

New Principal at Morrisburg Public School
Page 5



Morrisburg Gas and Variety Opens
Page 7



Final Show Opens at Playhouse
Page 16

SINGLE COPIES $1.00 GST INCL.

The Leader

A Family Newspaper Serving the Community for more than a Century

VOLUME 141 NO. 37 WEDNESDAY, SEPTEMBER 14, 2005 MORRISBURG, ONTARIO

Clubhouse location stalemate

WILLIAMSBURG – The only alternative to a political stalemate concerning the location of a new Iroquois golf clubhouse is a public meeting, which will be held Monday, September 19, 7:30 p.m., at the Iroquois Civic Centre.

With the old clubhouse sold, and a new clubhouse yet to be built, Iroquois' golfing community is eager to get the shovels in the ground, to have a clubhouse ready for golfers by April, when the new season starts.

The golf club committee would like to build their new clubhouse on golf course property, near the end of Church Avenue, just south of the existing soccer fields. They are waiting on a resolution from council to okay the site selection.

The resolution did get to a vote at the September 6, council meeting. However, with only the support of councillors Charles Barkley, and Johnny Whitteker, the motion was defeated in a recorded vote.

Barkley voted in favour of the committee's recommendation. "Who are we to criticize? They did what they were asked to do," he said.

Whitteker's reasoning was much the same. "I support the building committee," he said.

Councillor Bill Ewing opposed the motion, because he would like to see the new clubhouse built near the beach building along the river.

He estimates that locating and servicing the building along the water would cost in the vicinity of $430,000 rather than the estimated $300,000 it would cost to put it in the committee's recommended location.

"Long-term, the best location is at the water. Our best asset is the water. That is what will help promote Iroquois. Let's invest in the future," he said.

Although some members of the audience at the meeting, and some letters received by the township supported Ewing's suggestion, when he attempted to table a motion to vote on locating the building at the water, no member of council would second the motion.

Of the waterfront location, councillor Sandra Bailey said, "We would all love to be by the river but we are very, very concerned about the cost. I don't want to burden an already

– Continued on Page 3

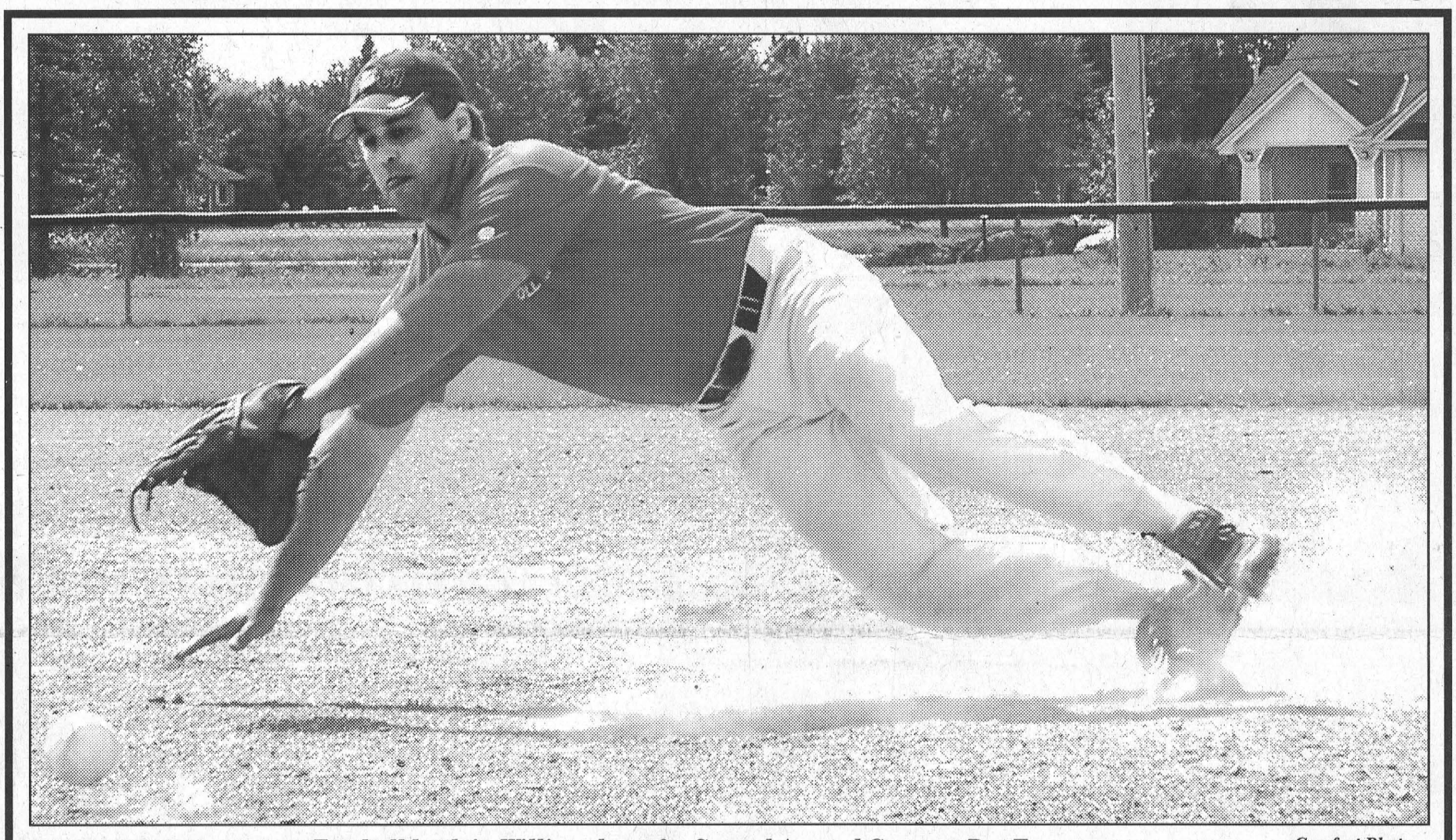

Fastball back in Williamsburg for Second Annual Casey at Bat Tournament *Comfort Photo*

Some of the best fastball action in a long time hit the field at J.C. Whitteker Park in Williamsburg over the weekend. Five teams competed in the second annual Casey at Bat fastball tournament, organized by Lyle Schell, and named in honour of his grandfather. Pictured above, South Dundas team captain Jamie Smith after delivering a pitch dives to recover the ball in the game against Quyon, which advanced them to the finals. For complete story see page 9.

It's time for the Fall Harvest Festival

WILLIAMSBURG – It's September. It's fall. And it's time, once again, for the Williamsburg Fall Harvest Festival.

The 14th annual running of the popular festival kicks off this Friday night, September 16 with a Bingo at the Bouck's Hill Legion beginning at 7 p.m. The Williamsburg Pathfinders will be serving up a spaghetti supper in the Williamsburg Park from 5-7 p.m. and two movies sponsored by Your Credit Union will be shown under the Big Top Tent.

The first Friday night movie feature is a family movie *Pooh's Heffalump Halloween* beginning at 6 p.m. and that will be followed by *Lilo and Stitch #2* (PG rating) beginning at 7:45 p.m. Admission is free and refreshments and popcorn will be available.

Various contests, (Best Apple Pie, Heaviest Potato, Carrot

– Continued on Page 3

Car accident claims the life of a Morrisburg man

WILLIAMSBURG – Thirty-seven-year-old Michael Steward, of Morrisburg, was fatally injured in a single vehicle accident along County Road 18, in the township, Saturday, September 10.

The accident, which happened just west of the Archer Road, was reported to police at approximately 7:15 p.m.

The police investigation revealed that the 1971 Chevrolet Chevelle, carrying Michael and his thirty-five-year-old brother, David Steward, of Williamsburg, was travelling east on County Road 18 when, for reasons under investigation, the vehicle went out of control, entered a field, south of the road, and rolled several times.

Michael was ejected from the vehicle. David was removed from the vehicle and taken to Winchester Hospital and then transferred to the Ottawa Hospital, Civic Campus, suffering from serious but non-life threatening injuries.

The investigation by SD&G OPP Constable Ed McGraw, and an OPP Technical Traffic Collision Investigator and Reconstructionist, continues in order to determine the driver of the vehicle. Police are reporting that alcohol and the use of seat belts are being considered as factors.

A section of County Road 18 was closed while emergency personnel tended to the scene.

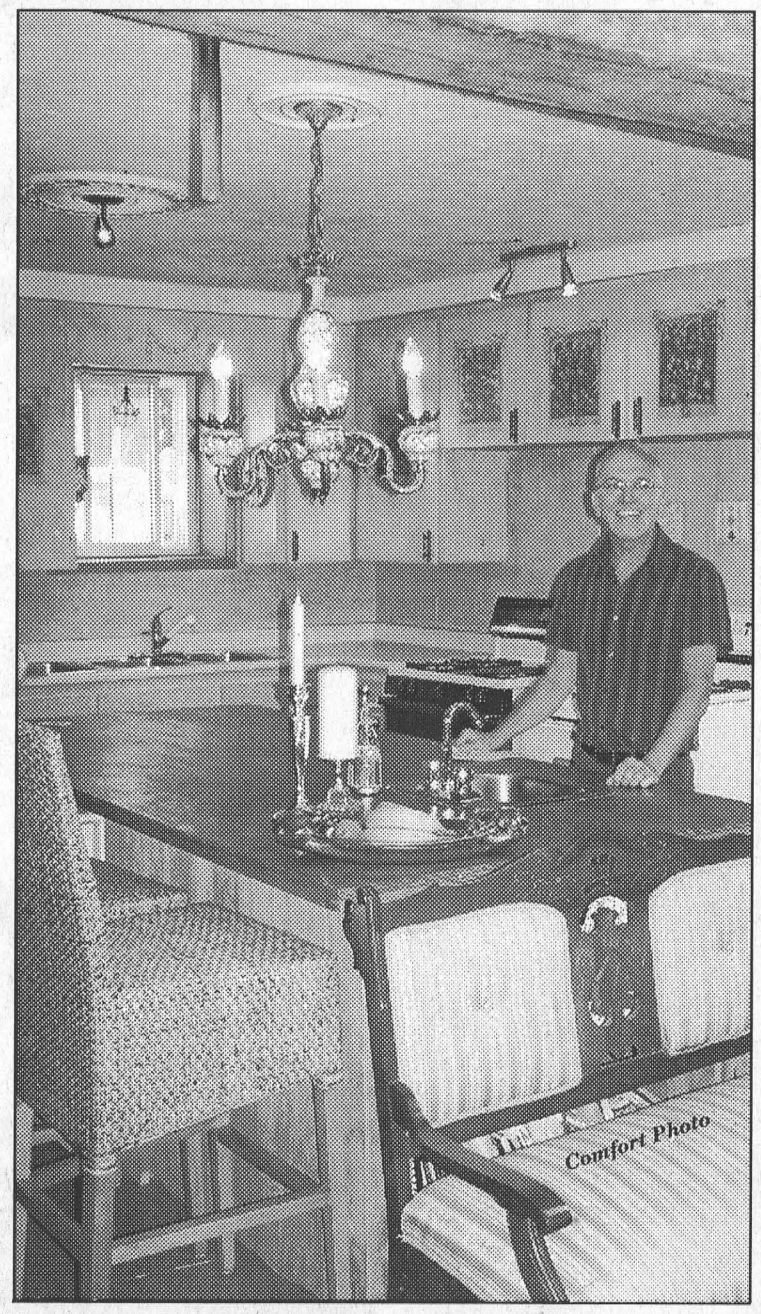

A Welcome Fundraiser

While the doors of landmark buildings were open over the weekend as part of the Doors Open initiative, so too were the doors of some area homes, but for a different reason. The Morrisburg Unit of the Winchester Hospital Ladies Auxiliary hosted their popular house tour. Pictured above is Ron Currie at Russell Manor, one of the homes featured on the Homes on the St. Lawrence tour.

South Dundas support for water level lobby group

WILLIAMSBURG – After hearing about the Lake Ontario - St. Lawrence River study from the International Water Levels Coalition (IWLC), South Dundas council opted to support their lobby for the implementation of Plan B.

The IWLC is a not for profit, independent organization created in 1999, dedicated to promoting, achieving and maintaining water levels on the St. Lawrence River and Lake Ontario (LOSL) that are equitable for all affected interests.

The group is currently attending local level government meetings of communities located along the river both on the Canadian and American sides.

They were at the August 6, South Dundas Council meeting to talk about their organization, and the findings of the LOSL study.

The study cost about $20 million and was financed equally between Canadian and U.S. governments with the purpose of examining the procedures and criteria used to regulate the outflows of Lake Ontario and the management of the levels of Lake Ontario and the St. Lawrence.

According to Dalton Foster, who made the presentation to council, of the 30 or so water level plans studied, the IWLC would like to see what they call Plan B replace the current water levels plan, which has been in place since the 1950s.

The IWLC believes that Plan B offers several advantages when compared to the other plans including:

- The least decline in average water levels (July 1 to November 1).
- Average water levels remaining higher during the late summer and autumn, thus extending the boating season.
- Uses the Iroquois Dam far less than any of the other plans. That is, it is only necessary to close the gates at the dam only three percent of the time between May and June.
- It most closely follows the natural rhythm of the old pre-project river.
- It offers the most positive influence on the overall environment when compared to the other plans.

Immediately following the presentation, South Dundas council passed a resolution supporting the IWLC and the implementation of Plan B.

Foster was pleased with council's support. The group is continuing to seek grassroots support to form a cohesive lobby, to try and combat that of the Lake Ontario lobby group, which is supporting a different plan, that could have a more detrimental affect on water levels in the river.

Homes of the St. Lawrence welcome guests for a cause

SOUTH DUNDAS – For the third time ever, the Morrisburg Unit of the Winchester District Memorial Hospital's Ladies Auxiliary held a house tour.

This tour, called Homes of the St. Lawrence featured six houses, which were open for admission.

The always popular tour, was again headed up by Ree Graham who estimates that the event generated almost $3,500 for the Ladies Auxiliary.

"It's been an easy sell," she said, Sunday afternoon at the home of her sister Sara Lawson, which was one of the homes featured on the tour.

She says that she holds a tour whenever the mood strikes her, and has held them in 1995, 2003 and 2005.

Graham appreciates the generosity of those who opened their homes for the tour including Michael Burton and Ron Currie, Pat and Doug Grenkie, Iris and Glen Cunningham, Sara and Norman Lawson, Robin and Gord Lane, and Lois and Gerry Rosenquist. She also mention those who helped out in the homes.



Doug and Pat Grenkie at their beautifully spacious Lakeshore Drive home

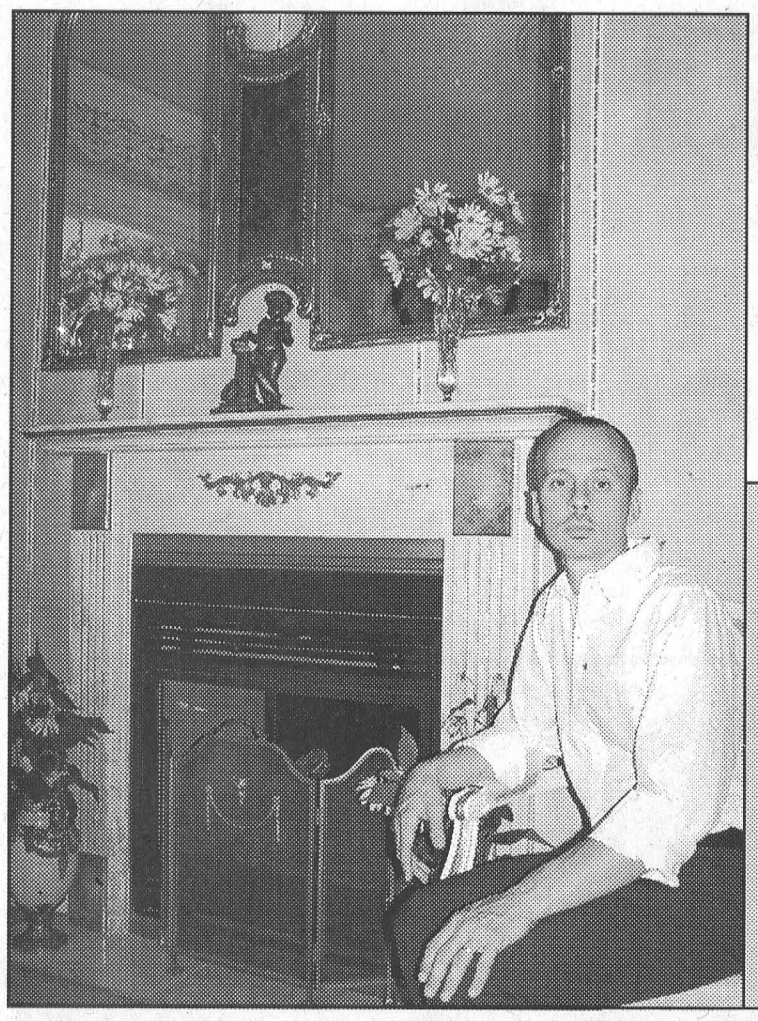

Russell Manor

Having undergone three years of extensive renovations this Morrisburg Home shows no signs of its former life as a group home. The interior of this second empire French style home, is of French decor with a Victorian flavor. The home is filled with beautiful touches, including an incredible amount of hand stenciling all done by Michael Burton (pictured left).

Comfort Photos

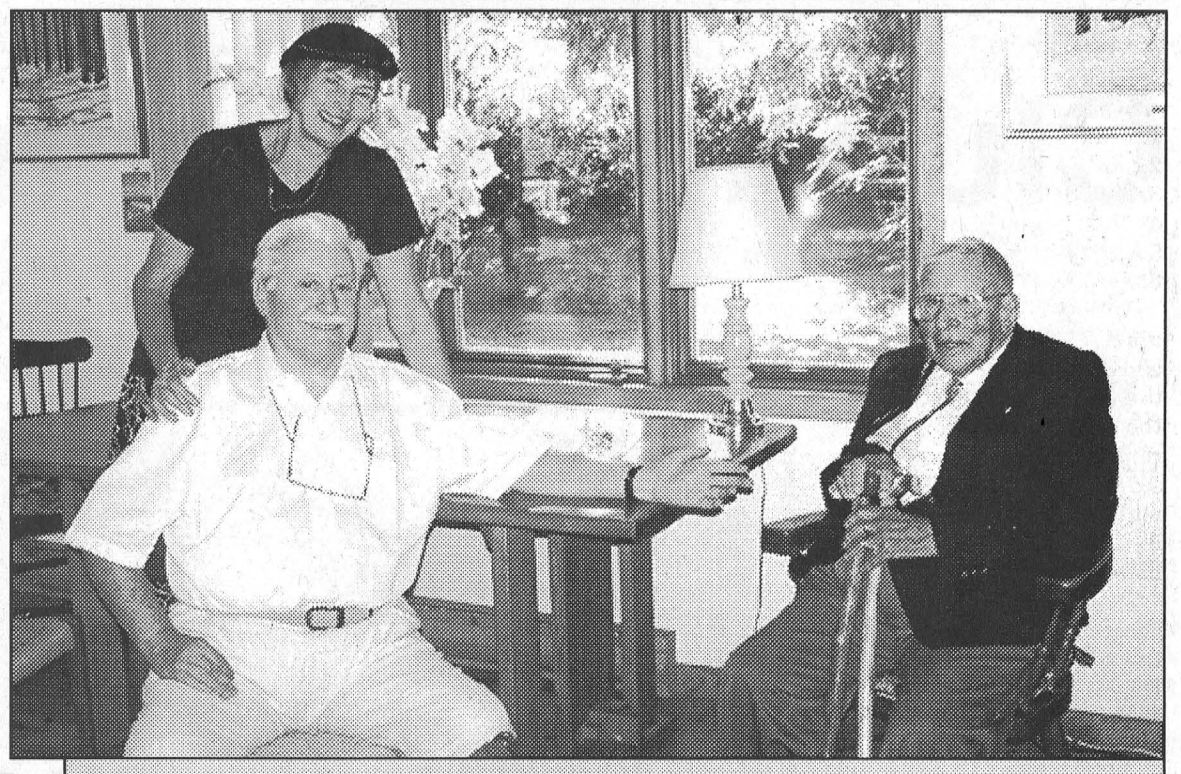

"I dreamed I was in Manderley"

Named for the novel Rebecca, the home of Norman and Sara Lawson (pictured left) was built around 1825. Pictured right is Keith Fisher, who says that he was born in this home 92 years ago. The Lawsons purchased the home in 1981 from an Uncle, Albert Joseph Grisdale, and since then it has undergone renovations in 1985, 1994 and 2003-4.



New and Unique Home

Robin and Gordon Lane moved into their newly constructed home just last spring, and it took a year for it to be completed. The home features many unique touches.

Striking Vista

In addition to a beautiful home, Iris and Glen Cunningham have a picturesque back yard on the river.



Could You Make A Difference?

We are currently in need of foster and adoptive families to care for infants.

Could you provide a caring home on a temporary or long term basis?

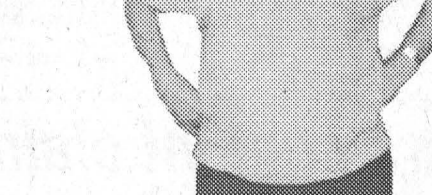

For more information about fostering, adopting or volunteering with us, please register for our next information session to be held Monday, September 19, 2005

THE CHILDREN'S AID SOCIETY
LA SOCIÉTÉ DE L'AIDE À L'ENFANCE
www.fosteradoptwinningkids.com 932-3986

Building a Stronger Community ... One Family At a Time

Don J. from Morrisburg is down 60 pounds and 57 inches

As our clients vary, so do their results

JOIN NOW!

2 for 1 weight loss.*

*Limited time offer, based on full program, excludes mandatory product

www.herbalmagic.ca

10% off Fruits & Veggies Capsules**

- high antioxidant content
- convenient and easy health support
- powerful antiaging ingredients

*Limited time offer, one coupon per purchase

Herbal Magic WEIGHT LOSS & NUTRITION CENTRES

MORRISBURG 143 Main Street (Pinkus Plaza) 613-543-0303		
KEMPTVILLE	200 Sanders St.	613-258-4242
ALEXANDRIA	431 Main St.	613-525-0355
EMBRUN	951 Notre-Dame	613-443-5346
CORNWALL	106 2nd Street West (Times Square)	613-932-5565

From the Detachment Commander's desk

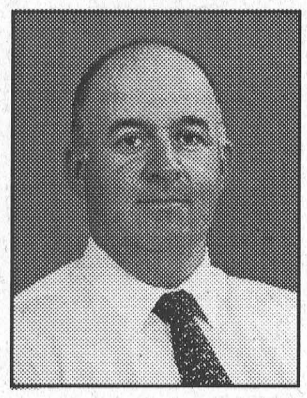

The summer is over and our kids are back to school. Along with all the other topics taught in our schools, Community Services Officers will be talking to your kids about 9-1-1 calls.

We have attended 1094 emergency 9-1-1 calls so far this year. These are high priority calls requiring quick response and a two officer response. We have less than five percent actual emergencies when we arrive. This is a huge cost to you and a serious risk for the OPP. The public expects us to respond quickly to these calls and anytime a cruiser responds to an assumed emergency, the risk of an incident and the increase in traffic complaints explodes.

The most common causes of false 911 calls are:

1. Pranks using pay phones.
2. Kids playing with the phone.
3. Number dialed in error by adults.
4. Wrong speed dial pressed.
5. Computer or fax dialing 911.
6. Equipment malfunction.

We can all help reduce these calls and ensure emergencies are answered with a few good practices. Talk to your children about the severity of misuse of 9-1-1 and keep phones out of the reach of young children who don't know any better. Take the time to ensure you are dialing the right number and remove 9-1-1 from any speed dial function. The time you save pressing three numbers instead of one dialed in error may save a life. Ensure your computer and phone equipment is working properly and remove any equipment that is malfunctioning.

The use of 9-1-1 ensures a quick response to your emergency. Use it properly and help save lives!

Ray Westgarth
Happiest Man in the O.P.P.
Now in S.D.&G.

Clubhouse location stalemate

– Continued from Page 1

overburdened tax base."

"Morrisburg and Iroquois residents will be paying horrific prices for water and sewer, and I can't ask these people to burden themselves further with a nicety," she continued.

Barkley said that the river site is definitely the best location but, "The bottom line is money."

"I can live with it on the river, but I don't support the taxpayers footing the bill for it," he said.

When Barkley asked Ewing how they should pay for the building on the water, Ewing said that they could use the money from the sale of the clubhouse.

One member of the audience, John Lyon, who is an Iroquois Golf Club member, was granted permission to make a short presentation on the location of the new clubhouse.

He said that if the building did not go along the water, it should be located on the golf course, east of the existing soccer fields, in the vicinity of College Street.

"Location is a powerful economic tool," said Lyon. "It's not just for the people here. It's for the people that come here to play golf."

No resolution to locate the building in the vicinity of College Street was tabled.

Some members of the audience, and some letters received by the township expressed displeasure the lack of public input in the site location.

"I had faith that there would be a public meeting to present the site. We didn't get presentations to the (golf club) members or to the public," said Lyon.

"There hasn't been sufficient input," said Gerry Leckie. He suggested that the township should take their time with this decision, and look to the public. "This is a golden opportunity to go back and look at the issue anew ... Take time and figure out how to make this work."

He suggested, as councillor Bailey had in the past, that while they are taking time to formulate a plan, a temporary building be put in place for a clubhouse.

Members of council and the golf club committee, disagreed with the use of a temporary building.

At a political standoff over the location of the club, Mayor Lyle Van Allen suggested that they hold a public meeting before making a final decision.

He explained that initially he thought that the beach was the best site, but then changed his mind, and agreed with the committee's recommendation. However, when it came to vote, he voted against the committee recommendation.

"The more I look at it, the more confused I seem to get," said Van Allen.

With few alternatives, council agreed to hold a public meeting. The meeting will take place September 19, and council hopes to make a decision on how to proceed with the location of the new Iroquois golf clubhouse, September 20.

Williamsburg Harvest Festival

– Continued from Page 1

and Zuccini, Children's Costume, Harvestfest Posters, Best Decorated or Carved Pumpkin, Best Fall Harvest Centrepiece,) and guessing games will take place on Saturday morning.

Then at noon the always popular Harvest Festival Parade will start from the east end of the village and travel the parade route to the Williamsburg Ball Park area.

The annual Craft Show and Sale will again be in place in the big tent all day Saturday and in the nearby park there is a list of activities that will take place for all ages throughout most of the day.

Some of these events are a horseshoe tournament, a sled dog demonstration, the Olin Smith Memorial Antique Vehicle and Farm Equipment Display, the Bessie Bingo, clown shows, and pony and bucket rides.

Participants and visitors can kick off Saturday with breakfast at the IOOF Hall and at the park there will be food and refreshments available at Flo's Chip Hut, and at booths manned by Elma Public School, St. Peter's Lutheran Church and the North Williamsburg Recreation Canteen.

Then to finish the day off right, visitors can enjoy the annual chicken barbecue being served from 5-7 p.m. while enjoying the music of Tim Amick.

The Tweed Twangers will provide musical entertainment from 1 - 5 p.m. and the day will end with a dance in the big tent to the music of Roadhouse beginning at 8 p.m.

You get the best news coverage in South Dundas when you read
The Leader
PRINTERS & PUBLISHERS
Tel: 613-543-2987 or 543-3611

NASCAR FANS
Make a Pit Stop at
R.T.K. JEWELLERS
Check Out Our Selection of Authentic Nascar Collectibles & Merchandise
• CLOCKS • PICTURES • BEER STEINS
• FREEZER MUGS • FLAGS & MORE
R.T.K. JEWELLERS
57 MAIN ST., MORRISBURG PLAZA 543-2688

Thanks To You!

CHEO 2005

The Iroquois Golf Club would like to thank the following businesses, individuals, volunteers and players who helped make the 7th annual CHEO Classic presented by RTK Jewellers a tremendous success. With your help, more than $15,600 was raised for the Children's Hospital of Eastern Ontario. This year's amount brings the 7 year total to more than $81,000.

Allan Bell & Associates
Amani Bouwman
Andrew Hough
Arnie Fader
Asselin Real Estate
Ault Excavating
Barry Barkley
Beaupre Jewellers
Bell Canada
Betty Styles
Big League Marketing
Bill Horner
BMO Bank Of Montreal
Bonsai Concepts Canada
Brent Mattice
Brister Group
Brockville Highlands Golf Club
Brooke & Nelly Leightizer
Byers Furniture & Appliances
Camden Braes Golf Club
Canadian Tire
Candy's Hair Salon
Carl Duquette
Cathy Kirker
Cedarhill Golf & Country Club
Champlain Golf Club
Chateau Cartier Resort
CHEO Foundation
Cloverdale Golf Links
Club de Golf Hautes Plaines
Club de Golf Mont Cascades
Coca-Cola
Connie Sinclair Reed
Copper Creek Golf Club
Cornwall Country Club
Craig Packaging
Cristill Rock Water
Cruickshank Construction
Dale Charbot Royal Lepage
Dale Roberts
Don & Jan Pollock
Don Poland
Dorothy Culkin
Dr. Lance McIntosh Family Dentistry
Dragonfly Golf Links
Drew Mattice
Earle Fletcher
Eastern Ontario Pallets
Ed & Diane Orlicky
Ed & Jan Feldman
Evonne Delegarde
Flagstick Magazine
Galop House Bed & Breakfast
Gerry Belanger
Gilmer Pharmacy
Golf Trends
Harland Veinotte Transportation
Hawkesbury Golf Club
Hazel Ace
Heritage Golf Club
Hershey Canada
Irish Hills Golf Club
Iroquois Gas Bar, Car Wash & Laundromat
Iroquois-Matilda Lions Club
Jacques & Liz Asselin
Jeanne Mattice
Jim & Betty Locke
Jim Hodges
Jim Horsey
Jim Strader
John & Brenda Lyon
John & Helen Robichaud
KBD Transportation
Kevin Haime Golf Centre
Kim McLean
Lanny & Sylvia Gladstone
Leslie Wright
Lloyd McMillan Equipment
Lori & Anthony Orlicky
Lori Martineau
Loyalist Golf & Country Club
Lyle Mattice
Manderley Golf Course
Marge Lapier
Massena Country Club
McGillis Home Hardware
McInnis, McEwen, Horner & Pietersma
McIntosh Inn
Mike Barclay
Mike Styles
Mississippi Golf Club
Morrisburg Golf Club
Morrisburg Leader
Mountain Creek Golf Club
Mustard's Variety
Nationview Golf Course
Nestlé Corporation
Ottawa 87's Hockey Club
Ottawa CPGA
Partridge Run Golf Course
Pat & Eleanor Singh
Patty Hanson
Pete & Ada Swank
Pineview Golf Course
Plante Farm Equipment
Prescott & District Lions Club
Prescott Golf Club
Railside Barber Shop
RBC Royal Bank
Riverside Pontiac
Ron & Grace Patterson
Rooney Feeds
Ross Video
RTK Jewellers - Carry Barkey
Saranac Inn - Iroquois Chieftain
Seaway Valley Crimestoppers
Smiths Falls Golf & Country Club
St. Lawrence Corporation
St. Lawrence Golf & Country Club
St. Lawrence Medical Clinic
Steve Summers
Strader Motor Sales
Sue Langlois
Sunnidell Golf Club
Swank Construction
Sysco Food Service
The Marshes Golf Course
The Meadows Golf Club
Thompson Tim-BR Mart
Upper Canada Motor Sales
Wayne & Catherine Styles
Whitetail Golf Club
Winchester Press

Thanks again for your support!

2005 Model Year Clearout
0% FINANCING UP TO 6 YEARS

2005 Elantra GL
3 LEFT
MSRP: $14,995**
0% Purchase Financing† up to 72 months
• 2.0 litre, DOHC, CVVT 16-valve engine
• Dual front airbags
• Height adjustable driver's seat with lumbar support
• 60/40 split fold-down rear seat
• 4-wheel independent suspension
• AM/FM/CD/MP3 Stereo

2005 Accent GS
10 LEFT
MSRP: $12,995**
0% Purchase Financing† up to 72 months
—OR—
Lease from $139* per mo./60 mos.
$1,595 Down Payment
$0 Security Deposit, Freight & P.D.E. incl.
• 1.6 litre, DOHC engine
• Dual front airbags
• 60/40 split fold-down rear seat
• AM/FM/CD Stereo
• Height adjustable driver's seat with lumbar support
• Power-assisted steering

Want a Fuel Efficient SUV? We Have Them!

36 MPG
2 LEFT
2005 Tucson GL FWD
Awarded AJAC's Best New Crossover
0% Purchase Financing† up to 60 months or Lease from $189* • per mo./60 mos. • $2,995 Down Payment • $0 Security Deposit. • Freight & P.D.E. excl.
• 2.0 litre, DOHC, CVVT engine • Anti-lock braking (ABS) • Electronic Stability Program (ESP) and Traction Control System (TCS) • Power door locks and windows • AM/FM/CD/MP3 Stereo

35 MPG
2005 Santa Fe GL FWD
7 LEFT
MSRP: $20,995**
0% Purchase Financing† up to 48 months
—OR—
Lease from $189* per mo./60 mos.
$2,995 Down Payment
$0 Security Deposit, Freight & P.D.E. excl.
• 2.4 litre, DOHC engine
• Dual front airbags
• 4 wheel disc brakes
• 16" aluminum wheels
• Power door locks and windows
• AM/FM/CD/MP3 Stereo

PEACE OF MIND WITH 5 YEARS OF WARRANTY
5-5-5 WARRANTY
5 YEAR/100,000 KM
COMPREHENSIVE LIMITED^Δ • ROADSIDE ASSISTANCE†† • POWERTRAIN
HYUNDAI Drive your way
hyundaicanada.com
ALL HYUNDAI WARRANTIES HAVE NO DEDUCTIBLE. †† Includes fuel delivery service, flat tire changing, lock-out service, towing service and more. Just one toll-free call away, 24 hours a day.

SEAWAY HYUNDAI
hyundaicanada.com
701 ROSEMOUNT AVENUE
933-8135
GRADUATE REBATE PROGRAM
Bev Lapointe Owner
Rick deZeeuw Sales Manager
Bob Copeland
Peter Bowen
Tim McCuaig
~Leasing & Sales Consultants~
Melissa Bellsmith Bus. Manager
SEP09052

"Leasing offers available on approved credit from Hyundai Financial Services based on new 2005 Tucson GL I-4 FWD (GLSV6 AWD shown)/Elantra GL/Accent GS/Santa Fe GL I4 FWD MSRP $19,995/$14,995/$12,995/$20,995, annual lease interest rate of 3.68%/0.19%/0.69%/3.47%, $1889/$159/$139/$189 per month for a 60 month walk-away lease, total lease obligation of $14,335/$11,835/$9,935/$14,335 and optional purchase price of $7,963/$4,056/$3,022/$9,007. All applicable taxes, dealer administration fee, licence, PPSA ($50) and $350 lease acquisition fee extra. Dealer admin fees vary by dealer. Contact your Dealer for details of their admin fees. Down payment of $2,995/$2,295/$1,595/$2,995 plus first monthly payment required. $0 security deposit on all models. Freight ($799) and PDE excluded for Tucson/Santa Fe. Freight ($615) and PDE included for Elantra/Accent. PDE fees are determined by the dealer in accordance with its ordinary standard for preparing the vehicle for delivery. 20,000 km allowance per year applies. Additional charge of $0.10/km. **MSRP 2005 Tucson GL I-4 FWD/Elantra GL/Accent GS/Santa Fe GL I4 FWD $19,995/$14,995/$12,995/$20,995 excludes freight ($799) for Tucson/Santa Fe and ($615) for Elantra/Accent, dealer administration fee, licence, PDE and all applicable taxes. Dealer admin and PDE fees vary by dealer. PDE fees are determined by the dealer in accordance with its ordinary standard for preparing the vehicle for delivery. Contact your Dealer for details of their admin and PDE fees. Dealer order may be required on Tucson GL I-4 FWD. 10% purchase financing available O.A.C. from Hyundai Financial Services on selected 2005 Accent/Elantra models for up to 72 month terms and all Tucson up to 60 month terms/Santa Fe models up to 48 month terms. Financing example: $15,000 at 0% per annum equals $208.33/$312.50 per month for 72/48 months. C.O.B. is $0.00 for a total obligation of $15,000.00. All offers are for a limited time and may not be combined with any other offer. See dealer for details. Dealers are free to set individual prices. Offers expire September 30, 2005. ◊Hyundai's Comprehensive Limited Warranty coverage covers most vehicle components against defects in workmanship under normal use and maintenance conditions effective for vehicles sold on or after March 22, 2004. Plus all cars add $640 pdi, all SUVs add $456 pdi.

The Morrisburg Leader

A Family Newspaper Serving the Community for more than a Century

Published every Wednesday afternoon at Morrisburg, Ontario
by The Morrisburg Leader Limited
P.O. Box 891, 41 Main St., Morrisburg, ON K0C 1X0
Tel: (613) 543-2987 or 543-3611 • Fax: (613) 543-3643

Sam Laurin, Editor Terry Laurin, Production Mgr.
Mike Laurin, Advertising Sales

Publications Mail Registration No. 08966
Agreement Number 40005334

Canada *We acknowledge the financial support of the Government of Canada, through the Publications Assistance Program toward our mailing costs.*

YEARLY SUBSCRIPTION RATES
$29.96 per year in Canada
$100.00 per year U.S.A.
SUBSCRIPTION PRICES INCLUDE G.S.T.

VERIFIED CIRCULATION PAID

ADVERTISING DEADLINES
Display – 4:30 p.m. Mondays • Classified – 12 Noon Tuesdays

Passport please

I had the good fortune to be born in Canada, and can proudly say my parents and grandparents were as well. As a child, I thought very little about it until a questionnaire came and one of the questions asked the nationality of my parents. I remember they were to check their answer, British, Irish, Scottish, French, German etc. My mother looked at it and said, "I am not any of these. I am a Canadian"–and wrote in the word 'Canadian'.

When I travel, I carry a passport that tells the world I am a Canadian, and I carry it proudly. A few years ago this was not as important unless I was traveling to Europe or some exotic destination. Many countries embraced us with open arms with little identification. But, unfortunately, the world has changed. There is suspicion everywhere–even within our own borders. When travelling outside our country, we must be ready to prove our citizenship, and identity.

Because of the world problems, Canadians must now have identification to enter the United States. There is no other identification as positive as a passport, as anyone can get a driver's license and all residents have health insurance, not just Canadians. A birth certificate name is often different from that on our other papers. It is still a bit of a nuisance obtaining it, but it is worth the time.

The American government is now preparing to demand identification with an electronic code. Such is our passport. Don't' wait until you are ready to leave Canada. If you don't have an up-to-date passport, act now! Obtain the document that proves you are a Canadian. And carry it with pride.

Yes, the world has changed, and we all hope the change is temporary, but until we all believe it is a safe place again, we must go along with it. I'm still glad I am Canadian.

The Canadian Snowbird Association strongly urges all Canadians traveling out of Canada to obtain passports.

Ellen K. White-Immediate Past President of the Canadian Snowbird Association.



Dixon's Corners Public School Room 1 1969

Front row left to right, Lloyd Wells, Todd Smail, Ricky Lewis, and Randy Lewis. Middle row left to right, Joyce Markell, Crystal Bellinger, Debbie Lewis, Michelle Whitteker, Diane Christie, Johanna Lee Vanderweed, Karen Keeler and Shirley Markell. Back row left to right, Tommy Hodgson, Jerry Francis, Connie Baldwin, Cindy Fawcett, Lucy Thompson, Gary Locke, Raymond Francis, and Calvin Beckstead . Teacher Marion Michelika.

Seen 'n Heard

Around the Township

We have all watched the news coverage of damage along the Gulf Coast of the United States caused by Hurricane Katrina and all know that thousands of our American neighbours need a helping hand. To assist us in giving that helping hand, Curves International founders Gary and Diane Heavin have set up a disaster relief fund to help victims of Hurricane Katrina.

Until October 24, they will personally match any contribution made to the disaster relief fund, up to $1,000 per Curves location. So you can make every dollar you donate work like two.

Donations can be made at the Curves club in Morrisburg, and they will be forwarded to Curves headquarters where they will be matched up to the $1,000 amount. Disbursements will be made from the fund to major disaster relief organizations such as the Red Cross, as well as local children's homes, hospitals, food banks and other Gulf state charities hurt by the disaster.

•••

The United Way of SD&G is inviting the community to a 2005 "kick-off' party on Thursday, September 15 at the City Limits Restaurant at 129 Cornwall Centre Road. The kick-off party starts at 5 p.m. and the cost is $10.

•••

A couple of reminders for the weekend include the Harvest Festival in Williamsburg on Friday night and Saturday, and the Terry Fox Run starting at the Legion in Morrisburg on Sunday morning.

Organizers of the Harvest Festival have asked us to pass on the message that there are still barbecue chicken dinners available and to order you can call Kelly at 535-1424.

Terry Fox organizers are doing this year's run/walk in memory of the late John Lortie and are asking representatives from John's work, local fire departments and minor hockey to set aside an hour or two this Sunday morning to join the fight. Pledge sheets for participants are available at both banks here in Morrisburg and at the LCBO.

•••

And finally, Marjorie Hamilton has a confused lilac tree with a pretty pink lilac in full bloom.

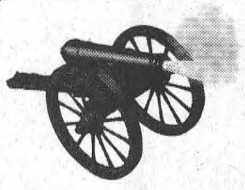

The Leader Blast from the Past

Compiled from The Leader's files

1995

Pictured on the front page of the September 13 issue was Ed Hanson, owner of Canadian Tire in Williamsburg, who was preparing, after 45 years in the business, to retire. Mr. Hanson was pictured handing over the keys to the business to new owner, Craig Salkeld. From his early years, Hanson had been hooked on the business and could remember helping his uncle Pat Henophy on Saturdays. In 1951, he was hired full time, and he became store manager in 1956. He became the dealer after the death of his uncle. He would miss working with his long term employees, Alan Crowder (39 years), Keith Shaver (38 years), Jack Casselman (20 years) and his son Tom (18 years).

Frank Hartin shot a two day total of 156 to win the Upper Canada Open through which $30,000 was raised for Winchester Hospital.

1985

The September 11 issue reported that village rate payers would learn how deep they would have to dig into their pockets to pay for their portion of the sanitary trunk sewer project which was to get underway this fall. The $1.6 million trunk line was to extend from the Allison Avenue treatment plant, across the Morrisburg Golf Course west to Ottawa Street and then north to the intersection of Highways 2 and 31.

New staff at Morrisburg Public School this year were Steve Prowse, Kim Cruickshank, Andre Charlebois and Jean Lalonde.

There was to be a two-race for reeve in Matilda Township with current reeve Lorne Strader planning to seek reelection and current deputy-reeve Lorne Mellan expected to challenge him.

Mr. and Mrs. Ted Jarvis of Morrisburg announced the forthcoming marriage of their daughter Carolyn to Garry Beckstead son of Mr. and Mrs. Bert Beckstead of Chesterville.

Pictured in the issue were town workers Bruce Stitt, Graham Van Allen and Junior Perrault as they finished installation of the baseball backstop in the new river front ball park.

1975

The September 12 issue reported a large group of rate payers attended Williamsburg Council to discuss the proposed construction of a swimming pool at the Recreation grounds in the village of Williamsburg. The matter was shelved with council hoping the residents of the village and township would participate in the raising of funds to bring the cost of this project by taxation to a lower amount.

The Dundas Senior Fastball season came to a close on Labour Day Weekend when 4th place finishers, Domville Aces captured the Fred M. Cass Trophy by defeating Brockville 3-1, and Williamsburg 1-0 and 7-5. The playoffs were played as a double elimination tournament among the top four teams in the league as part of the Cardinal Laborfest Celebrations.

Mr. and Mrs. Vincent Casselman of RR2 Williamsburg were honoured on their 50th wedding anniversary.

1965

Pictured on the front page of the September 10 issue were Mr. and Mrs. Brian Van Allen following their marriage on September 4, at the White Church, RR1 Iroquois. The bride was the daughter of Mr. and Mrs. Landon McInnis of Iroquois, and the groom was the son of Mrs. Ethel Van Allen of Morrisburg. Rev. J. Leslie Dean of Iroquois performed the ceremony.

A pretty wedding also took place at Knox Presbyterian Church on September 4 when Barbara Ann Dowe was married to John David Bern with Rev. Everett Hawkes officiating. The bride was the daughter of Mr. and Mrs. Raymond Dowe of Riverside Heights, and the groom was the son of Mr. and Mrs. Leon Bern of RR1 Morrisburg.

Figures released showed that Upper Canada Village experienced 158,143 visitors this year, up from the previous year's 143,256.

R.D. Archibald, Vice-president and General Manager of Caldwell Linen Mills announced that Robert A. Martin of Toronto had been appointed Assistant Sales Manager.

1955

Pictured on the front page of the September 9 issue was Craftsman Apprentice Ronald J. Clackett, 17 of Morrisburg as he assembled the stricker case of a 25 PDR gun at the Royal Canadian Electrical and Mechanical Engineers School at Barriefield, Ontario. He had now completed 12 months of academic and military training. Qualified as a trained soldier, he would complete another 12 months learning his trade of Gun Mechanic.

Williamsburg council instructed their clerk to contact The Department of Public Works in regard to the possible construction of a harbour at the mouth of Nash Creek.

Mr. and Mrs. C. W. Tulmingh were welcomed at the new Reformed Church in Williamsburg.

1945

The September 14 issue reported The Williamsburg Softball Team defeated the Morrisburg team 14-6 in the third and deciding game of the final series for the league championship. Batteries were K. Schell and J. Whitteker for the winners and H. Eamon and D. Caloren for Morrisburg.

The Canadian United Allied Relief Fund requested the municipalities to arrange for a used clothing collection for needy people in war-ravaged areas of Europe.

Members of the United Church in Williamsburg listened to the farewell sermon preached by Rev. E.C. Lacey who had been their faithful administrator for the last five years. Rev. and Mrs. Lacey were leaving for Watford.

Gnr. W.E. Short of Williamsburg arrived safely from overseas after an absence of four years.

O. Seaman Rex Casselman, after a 60 day furlough with his parents in Williamsburg, Mr. and Mrs. George K Casselman, left for Pictou, Nova Scotia to report for Pacific duty.

LETTERS TO THE EDITOR

Council urged to exert leadership for long term benefit, in Iroquois golf clubhouse issue

Dear Editor,

On Monday evening, September 19, a public meeting will be held at Council's direction to hear views from interested golf club members and community residents concerning the Iroquois Golf Clubhouse issue. This issue has three components – (1) location; (2) timing; and (3) context.

While golf club members are concerned primarily with location (with some difference of opinion among them), and only with timing (immediate), community residents should be concerned with context, i.e. how should the resolution of the clubhouse issue fit in with the present and future needs and planning of the community.

Context means considering the issue in conjunction with, for example, current and future water and sewage planning; the potential impact of the proposed Upper Canada/ Provincial Park expansion concept; the recently announced funding approval for a complete examination of recreation in South Dundas; the current requirements of the Iroquois beach front; the potential to broaden the uses of a clubhouse to include other activities such as indoor and outdoor swimming, tennis, lawn bowling, a snack bar and dining room, a fitness facility; and some finality perhaps to the Golf Club debt issue, to name but a few. Context includes location and timing but helps to put these two matters into a wider perspective.

I urge Council, therefore, and I encourage community residents to urge Council, to approach the clubhouse question taking into account this broader context and to take all necessary time to obtain and review proper professional criteria for the uses, location, design and construction of a clubhouse; and, if also necessary, to defer a decision on the issue until due consideration is given to the overall context.

Now is the time and this is the issue for Council to exert leadership for the long term benefit of all community residents.

Yours truly,
Gerry Leckie.



New Principal at Morrisburg Public

Jack Shouldice, the new principal at Morrisburg Public School, visits a class and listens in as they have a discussion on Monarch Butterflies. Taking over the duties from retiring principal Jack Barkley, Shouldice says he is pleased to be in Morrisburg, which he says has a reputation as a wonderful school and community.

Bringing home Jack Marshall's Order of Ontario

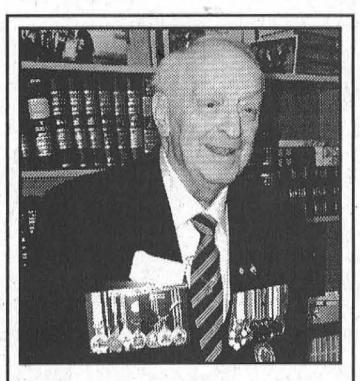

Hon. Jack Marshall

The above photo was taken in March 2004 following an interview with the former Senator concerning being named to the Order of Ontario.

MORRISBURG – Named in 2004 as a 2003 recipient of the Order of Ontario, the late Senator Jack Marshall was never able to make the trip to Queen's Park to collect the honour, so his wife Evelyn and his son Tom, will do so next week in his honour.

Senator Marshall knew about the award, before he passed away in August 2004, but under doctor's orders was unable to make the journey to Toronto to collect the award.

He was pleased to add this recognition to his long list of accomplishments and awards, which also include the Order of Canada which he received in 1995.

The Order of Ontario recognizes and honours those who have enriched the lives of others by attaining the highest standards of excellence and achievements in their respective fields.

To date, 402 people have received the honour since 1987 when it was first presented.

The Honourable Jack Marshall was a veteran of the Second World War, a former member of parliament and a former Senator who fought for freedom, justice and equality for Canadians and Canada's war veterans for many years.

Marshall and his wife Evelyn moved to Morrisburg in 1998, and Evelyn still resides here.

New principal at MPS is "feeling a good fit"

MORRISBURG–Now just a little more than one week into the school year, Jack Shouldice, the new principal at Morrisburg Public School, says his placement has the "feeling of a good fit".

From Ottawa, where his last school there had a student population of 1,000 kids and 70 staff members, Shouldice says, "It was a delightful surprise when I learned I was coming to Morrisburg."

He has 32 years in public education interrupted four years ago when he retired and went into business for two years. "I retired early and went into business," he says, explaining he would later meet a (school) superintendent, "who sensed there was a lot of education still left in me. That was two years ago and for the last couple of years I've been acting vice-principal in a Brockville area school and principal of Special Education in the Gateway Region."

Having lived in Prescott for the last few years, he says, "I am still learning about the area. This is also my first school experience in the Upper Canada Board."

"I like to take part in the life of a school. I like to be hands on, and I find the size of this school lends to that nicely."

This year's student population at Morrisburg Public is just under 300 youngsters, a figure that is historically consistent. There are 15 teachers, four education assistants, two custodians and one office administrator.

Two teachers, Sarah Barclay-Thomas and Melanie Plamadon are on maternity leave and their classes are currently handled by Carrie Butler and Isobel Virouaud.

Last year, in addition to the retirement of principal Jack Barkley, longtime teachers Dan Strong and Ron Gillard both retired. New teachers this year, include Angela D'Alessio (Math and Science grade 4-6) and Cindy Becker (Grade 4-5).

"Oh we have a good staff here," says Shouldice. "Let me tell you, I'm so impressed. There is a great mix of experience and new staff who bring new ideas and new enthusiasm to an already enthusiastic staff."

"I am pleased to say Jack (Barkley) left this school in good shape."

Shouldice says he plans to use the next few weeks to "understand where we have come from, and with the staff decide where we are going to go and how we are going to get there."

Shouldice brings to Morrisburg Public, a wealth of knowledge and experience. He has taught at the kindergarten, grades 1 and2 and grades 5 and 6 levels. He has had enrichment opportunities including language programs, summer programs and summer experiences with special needs youngsters.

"I'm a specialist in Special Education. I've pretty well been there and done it."

He looks forward to being at Morrisburg Public and says the school comes highly recommended. After he received his appointment he recalls people approaching and saying, "you are going to Morrisburg. How lucky. There are great kids, great staff and great parents there."

"This community school and staff have a great reputation," says Shouldice. "A community deserves to know when it has a reputation like this."

Shouldice says he like to think kids like to see a smiling welcoming principal, and believes the climate of a building happens at the office. His smiles will undoubtedly set a good example for the students and give them something to look up to, literally and figuratively ... as Mr. Shouldice stands six foot, three inches.

Friends see the best in you. (Usually within weeks.)



Now at Curves, Join with a friend and split the service fee. A great deal considering that people who workout with a friend usually have greater success and more lasting results. Come just 30 minutes, three times a week and soon you'll be seeing a lot less of each other.

Offer based on first visit enrollment, minimum 12 mo. c.d. program. Not valid with any other offer. Valid only at participating locations through 10/2/05.

Join Now 2 for 1* split service fee with friend

© 2005 Curves International

Over 8,000 locations worldwide.



Introducing the Curves 6 Week Solution. Six weeks of small, intimate nutrition classes where you'll learn how to lose weight and keep it off for good. Classes starting September 20th. The power lasts forever. Six-week program for just $99. Includes a tote bag full of the tools you need to help you reach your goals.

6 week solution $99* ©2005 Curves International

Prices may vary.

Void where prohibited. Offer valid at participating locations.

Curves™ The power to amaze yourself™

613-543-9009
147 Main St., #2
Morrisburg, ON K0C
curves.com

Doug Byers Furniture and Appliances Ltd.

Window Coverings • Carpeting • Flooring
Ceramic Tiles • Hardwood
T.V.s • V.C.R.s • Stereos • Appliances

Payment Free for One Full Year* O.A.C.
*No Downpayment
No Payments
No Interest

SHOPPING CENTRE
P.O. BOX 620, IROQUOIS, ON K0E 1K0
652-4577 (Tel/fax)

YARD SALE
Saturday Sept. 24th
8 a.m. - 2 p.m.
MORRISBURG FIRE HALL
Donations Welcome
All proceeds go to 2006 Canada Day Fireworks Fund

The Cow Patti Theatre Company & the RAMADA CORNWALL

Present their fall DINNER THEATRE *production of...*

"HOCKEY HOCKEY MOM, DAD" By Michael Melski

"Love in the bleachers,
Blood on the ice-
The usual small town affair ..."

Benefit Performances
OCT. 19
OCT. 26

OCTOBER 2005

9	10	11	12	13	14	15
16	17	18	19	20	21	22
23	24	25	26	27	28	29
30	31					

BRUNCH $40.00
EVENING $50.00

TICKETS & INFORMATION:
The Ramada Inn
613-933-8000
The Head Cow
613-938-8068
Call the Head Cow about our Minor Hockey Fundraisers Shows.

Sponsored by:
Tim Hortons Bell RBC Astro Rona Super C ONTARIO POWER GENERATION

Did You Know...



Recycling 1 pop can save enough energy to power a TV for 3 hours.

TOWNSHIP OF SOUTH DUNDAS

The Township of South Dundas *encourages all residents to make use of the blue box and green box program to divert waste from our landfill sites.*

Space provided through the Canadian Newspaper Association and their members as part of Stewardship Ontario's Blue Box Program in co-operation with Waste Diversion Ontario

WILLIAMSBURG'S 14TH ANNUAL FALL HARVEST FESTIVAL

Fri., Sept. 16TH & Sat., Sept. 17TH

FREE ADMISSION

Pre-Festival Contests

NEW!

Scavenger Hunt. Answer trivia questions regarding local people and landmarks. Get entry forms at Williamsburg Garage during September. 535-1711 for info.

Harvest Theme Door. Decorate the door to your home or business (just the door). Open to people living in Ward 1. Entry form and rules at the Williamsburg Garage. Pre-register by Sept. 14. Judged Sept. 15 at approx. 4:30 pm. 535-2018 for info.

Kid's Colouring Contest at Pinkus Tire & Battery. Get your sheet at Pinkus Tire during Sept. 535-2759 for info.

Friday Evening

NEW!

Bingo at Boucks Hill Legion
Doors open at 6:15 pm.
Play begins at 7 pm.

Spaghetti Supper
5-7 pm at the park by the Williamsburg Pathfinders Children- $5
Adults- $10

Movie Night Under the Big Top
Sponsored by Your Credit Union
1st Movie "**POOH'S HEFFALUMP HALLOWEEN**" (F) begins at 6 pm
2nd Movie "**LILO & STITCH # 2**" (PG) begins at 7:45 pm
FREE ADMISSION
Refreshments and Popcorn Available

Contacts
Parade Registration
535-1171
Antique Vehicles & Equip.
652-1217
Craft Show and Sale
535-2605
Dinner-Dance Tickets
535-1424
General Information
535-2264

Saturday Morning

10-11 am Best Apple Pie at Park Lane Seniors' Support Centre. **Apple pie only.** Judging at 2 pm. 535-2924 for info.

10 am Heaviest Potato, Carrot, and Zucchini (three separate categories) at the Williamsburg Post Office. 535-2411 for info.

10:30 am Children's Costume Contest (Harvest Theme) at Williamsburg Garage. Two categories; 5 & under, 6 & over. 535-2018 for info.

9 am Harvestfest Poster Contest at LMS Motor Sales. Three categories: under 6 yrs., 7-12 yrs., 13 and up. Must be received by 9 am. 535-2298 for info.

9 am-2 pm Guess the Number of Candies in the Jar at Flo's Chip Stand. Two categories; adults & children.

11 am Best Decorated or Carved Pumpkin at Whitteker's Meat Market. 535-2310 for info.

9-10 am Best Fall Harvest Centerpiece at the park sponsored by the WCA. Child and Adult. Maximum height and width is 18". Judging at 10 am. 535-2713 for info.

9 am Guess the Weight of a Toro Product at Eastern Engines. 535-2488 for info.

MUSICAL ENTERTAINMENT

Saturday Afternoon

Enjoy Entertainment from 1-5 p.m. featuring
THE TWEED TWANGERS
Bring your own chair
Plus TIM AMICK will entertain during supper from 5-7 p.m.

Join Us at the Park

9:30 am-3 pm- Craft Show and Sale under the big top.

11 am -2 :30 pm Children's Face Painting by Williamsburg Pathfinders.

10 am -2 pm Pony Rides & Petting Zoo. Sponsored by Williamsburg Garage.

1-3 pm- Display by Williamsburg Fire Department

12-4 pm Bucket Truck Rides by Ontario Hydro

NEW!

12 noon Don't Miss our Harvest Festival Parade

12 noon Horseshoe Registration. Play begins at 1 pm

12 noon -3 pm Guess the weight of Beef on the Hoof.

1 pm- Remote control racers.

NEW!

1 pm-5 pm-Air Bounce Super Slide and Jump House.

1-3 pm Clown Show

1-4 pm Egg Launcher Buskers

1 pm Bessie Bingo (three rounds). Proceeds to Williamsburg Youth Groups.

1-4 pm Olin Smith Memorial Antique Vehicle & Farm Equipment Display. Judging between 2:30-3 pm.

2-3 pm Sled Dog Demonstration by S.D. & G. Dog Association Sledding & Carting Club

Saturday Meal Deals

7 – 11 am **IOOF Breakfast at the hall**

7 am-5 pm **Food and coffee** served by Flo's Chip Hut at the park

11 a.m-2 pm **BBQ at the Park** by Elma Public School

11 am – 2 pm **Oktoberfest sausage, sauerkraut, hot dogs** at the park by St. Peter's Lutheran Church

9 am – 4 pm **Hot dogs, snacks, cold drinks & coffee** at the park by the North Williamsburg Recreation Canteen



Chicken BBQ

Under the heated tent
Take-out 4:30 - 5 p.m.
Dine In from 5 - 7 p.m.
Limited Number of Tickets Available

Chicken BBQ Dinner
Advanced Tickets available at area businesses



SATURDAY NIGHT 8 P.M. TO MIDNIGHT



Dance to "ROADHOUSE"

SPONSORED BY THE WILLIAMSBURG COMMUNITY ASSOCIATION

SHADOW ALLEY DESIGNS
SIGNS • GRAPHICS
CUSTOM AIRBRUSHING • VEHICLE LETTERING & STRIPING
4078 Cty. Rd. #7, R.R. #1 Williamsburg
DOUG & DEBBIE SAVARY 448-2319
BRING IN THIS AD & GET 10% OFF YOUR PURCHASE OFFER ENDS DEC. 31/05

Victor Brooks & Son Inc.
R.R. #3 Williamsburg, Ont. K0C 2H0
Tel: (613) 535-2322
Fax: (613) 535-1498
VIC BROOKS
Certified Arborist
Mobile 229-0598
TREE SERVICES
FREE ESTIMATES • FULLY INSURED
PLANTING TAKE DOWNS STUMP REMOVAL
TRIMMING BUCKET SERVICE CHIPPER RENTAL
"We'll Go Out On A Limb For You"

Pinkus
Tire & Battery Kingdom
• Full line of passenger, truck and agricultural tires
• Road service - truck and farm
• Wheel alignment and balancing
• Ask about 90 Days No Interest - No Payments
• All major brands available
Cooper TIRES
HWY. 31, WILLIAMSBURG
535-2759
NO CHARGE DIAL 1-866-4-PINKUS

Marsden & McLaughlin
Funeral Homes Ltd.
WILLIAMSBURG, ONTARIO
535-2339

LMS MOTOR SALES
Williamsburg, Ontario
K0C 2H0
Phone (613) 535-2024
Phone (613) 535-2298
Bill Smith

Township of South Dundas
We're expecting you!
Come to South Dundas and experience the local culture, view historical sites, explore nature and visit our many wonderful attractions.
www.southdundas.com (613) 535-2673

Upper Canada Drug Store
139 Pinkus Plaza, Morrisburg
543-3535
WE ACCEPT ALL DRUG PLANS
Store Hours: Monday to Friday 9–6; Saturday 9–4
Thank You For Your Support

- SINCE 1937 -
Whitteker Meat Market Limited
HWY. 31, WILLIAMSBURG
535-2310



NEIL'S RADIO & T.V.
Sales and Service
T.V. - VCR - Radio - Microwave
Philips - Hitachi - Zenith - Citizen
- Deawoo - Blaupunkt Car Stereo
Star Choice - Satellite Dishes
4672 Flagg Road
R.R. #1 Iroquois, ON K0E 1K0 (613) 652-4024

Fetterly's Powersports
Small Engine Repair & Performance
Williamsburg, ON
BOB FETTERLY (613) 535-1369

Tel: (613) 535-2488 www.eastern-engines.com
EASTERN ENGINES
POWER EQUIPMENT
TORO, HUSQVARNA, STIHL
WILLEM BERGHUIS Proprietor
4301 HWY. 31, P.O. BOX 159
WILLIAMSBURG, ON K0C 2H0

Township of South Dundas
We're expecting you!
Come to South Dundas and experience the local culture, view historical sites, explore nature and visit our many wonderful attractions.
www.southdundas.com (613) 535-2673

Williamsburg Garage
4303 - Hwy. 31, Box 10
Williamsburg, Ontario K0C 2H0
Shell Fuels • Gas & Diesel
Propane Tank Exchange
Full Convenience Store
7 Days/wk 6 a.m. - 10 p.m.
General Repairs to all Makes and Models
Safety Checks
Licensed AC Reclaiming and Recharging
Service Bay Hours
Mon.-Fri. 8 a.m. - 5 p.m. / Sat. 9 a.m. - 12 p.m.
Bob & Arlene Darrach - (613) 535-2018

HARBERS
FLAME CENTRE & MASONRY INC.
Joy and Brian Harbers
Wood Energy Technical Training
WOOD, PELLET & GAS STOVES & FIREPLACES & CHIMNEYS
CERTIFIED MASON
BRICK, BLOCK, REPAIRS & RESTORATION
R.R. 3, WILLIAMSBURG, ON K0C 2H0
PHONE: 613-535-2301 FAX: 613-535-1170

M&M MEAT SHOPS
Hundreds of meal ideas. One aisle.
www.mmmeatshops.com
in Morrisburg!
123 Main St.
(Pinkus East End Plaza)
543-3249

Morrisburg Gas & Variety opens

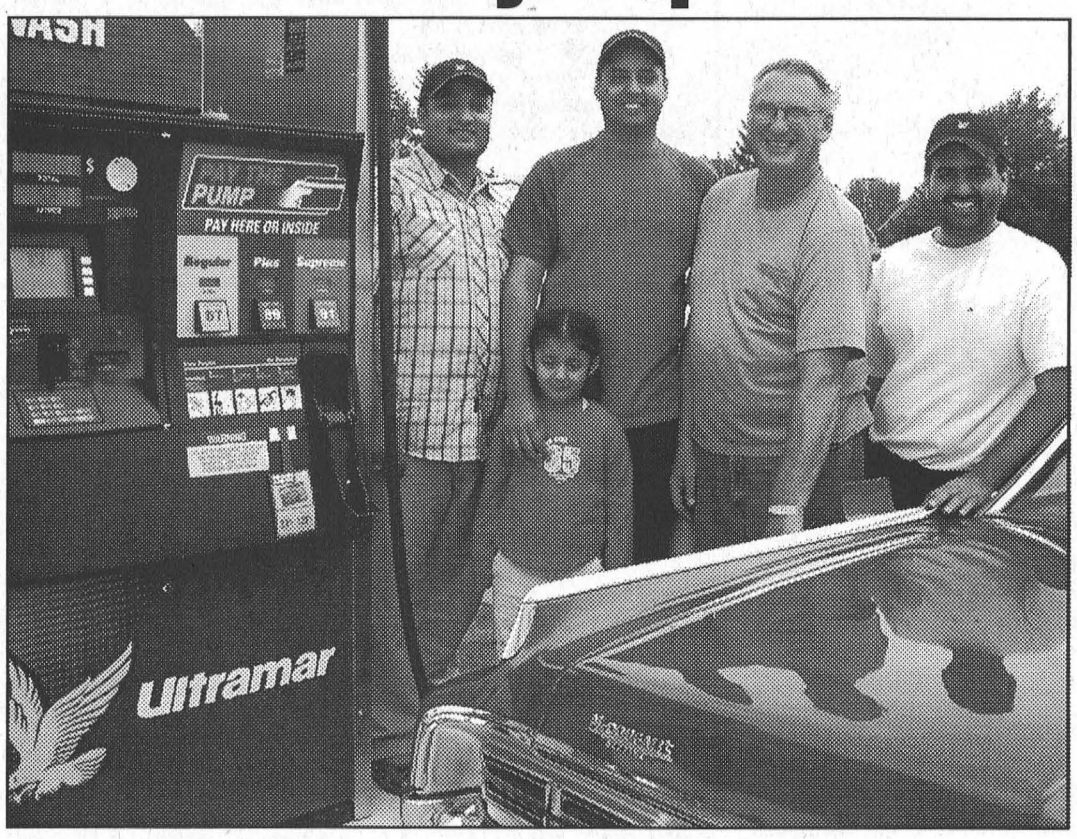

New Gas Business Returns to Familiar Morrisburg Location
All new state of the art gas pumps greeted customers at the Ultramar Gas Bar which opened last Thursday, at the former sports shop location on the corner of County Road 2 and Laurier Drive in Morrisburg. The business is owned by brothers Indy and Bill Cheema and in addition to the gas bar, features a fully stocked convenience/variety store. Pictured above, l-r are Sam Kandhola, Bill Cheema, Gerry Michalicka and Indy Cheema. In front is Harneet Cheema.

...propane, car wash return, with convenience/variety store added

MORRISBURG–Brothers Indy and Bill Cheema are looking forward to establishing their business Morrisburg Gas and Variety, and Thursday they were kept busy greeting customers as they officially reopened the Ultramar gas bar located at the corner of County Road 2 and Laurier Drive.

The brothers, who are from the Toronto area, will be residing in the village which they say is "nice" and "quiet".

The Cheemas have reopened the gas bar with state-of-the-art gas pumps and all new underground storage tanks. Customers are now able, if they wish, to use their debit or credit cards right at the self-serve pumps. Attendants will also be on duty to provide assistance to those who do not want to pump their own gas.

In addition to the gas, propane service is now available and plans are to reopen the car wash, again with new technology, within the next few weeks.

Inside customers are greeted by a newly renovated and expanded convenience/variety store and cash area. New rest rooms have replaced those of the former garage.

The brothers are busy stocking the retail area of the business with all the convenience store type of snacks and food, including bread and milk in an all-new refrigeration unit that runs across the back of the store. Shelves are stocked with food, cleaning supplies, tools, pet foods and gift ware as the brothers continue to implement their plan of a complete variety store.

Once completely settled in, Indy says they will turn their attention towards the portion of the building that formerly housed Hartley's Sport Shop. There they plan to add more choices for their customers. "We are looking for suppliers, and hope to carry a little bit of everything, like hockey and golf equipment. We are heading towards a very large variety store."

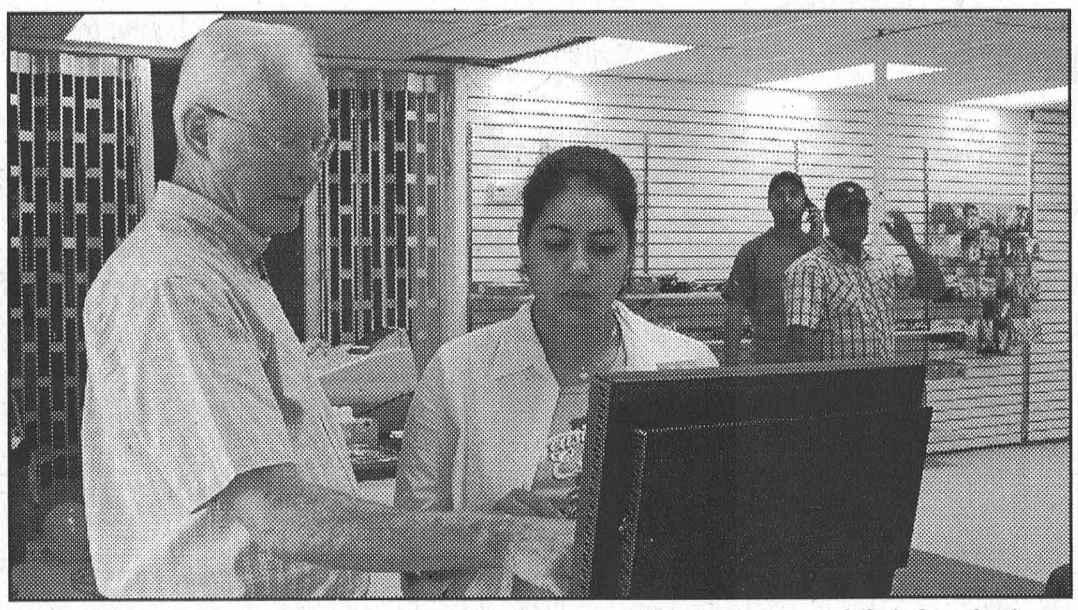

Noel Potter and Sunny Kandhola look over the new cash system, above, while below the first customers pull into the pumps.

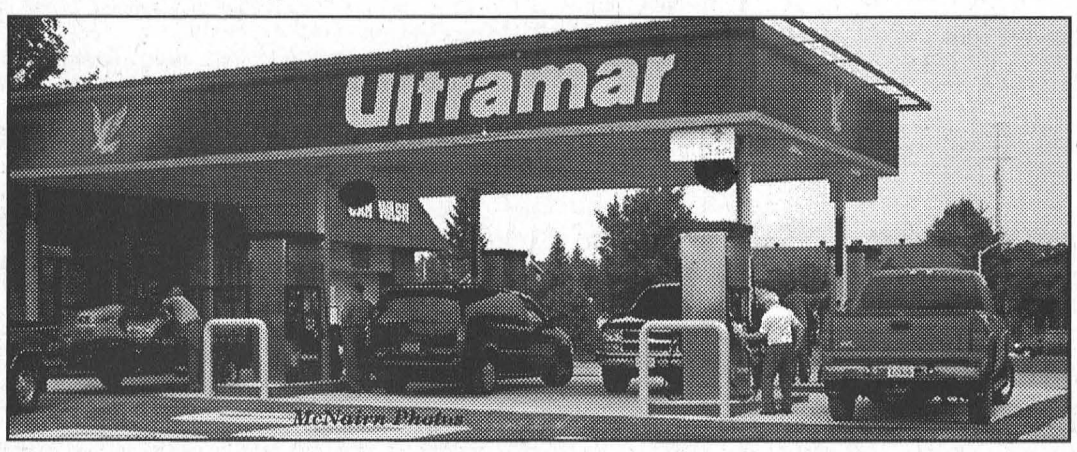

McNairn Photos

Annual Alzheimer "Coffee Break"

CORNWALL – The Alzheimer Society of Cornwall & District is getting help from over one hundred citizens and businesses with its 10th annual Coffee Break. This fundraising event will be held on September 21st, which is also World Alzheimer Day.

A Coffee Break is a gathering where hosts invite their friends, neighbors, customers and co-workers to have a coffee and make a donation to the Alzheimer Society. Many businesses also show great community support and help out by accepting donations from their customers.

"The success of this event is due to the hundreds of dedicated people who get involved. All money raised locally stays in the community and goes towards the delivery of programs and services to the almost 3,000 people affected with the disease in Stormont, Dundas and Glegarry as well as Prescott and Russell," says Shelley Vaillancourt, executive director of the Alzheimer Society of Cornwall & District.

Up to now, over 100 hosts have confirmed their participation in a Coffee Break for Alzheimer. Everywhere in the region, during the week of September 21st, someone will invite you to have a coffee and make a donation to the Alzheimer Society.

In Morrisburg, the following organizations will ask their staff and customers for a contribution: Bank of Nova Scotia, Canadian Tire and Mike's Valu Mart.

"To organize a Coffee Break is pretty simple and accessible to anyone wishing to help. We provide promotional material and guidance to make the event a success. It's not too late to register as a host. If someone invites you to have a coffee for Alzheimer, please give generously" says Julie Leroux, event coordinator.

Honders - Collins



Bob and Loretta, Bill and Connie, Fred and Marilyn are pleased to announce the forthcoming marriage of Mike Honders to Candace Collins. Wedding and open reception to take place Saturday, October 8, 2005, at Morrisburg Legion.

RIDEAU ST. LAWRENCE DISTRIBUTION INC.

POWER OUTAGE

SUNDAY, SEPT. 18/05

7:00 A.M. – 10:00 A.M.

AFFECTED AREAS

VICTORIA CRES. (Northwest Corner)
ONTARIO ST.
SIR JAMES MORRIS DR.
FARLINGER AVE.
WHITNEY CRES.
CASSELMAN RD.
PARK AVE.
KYLE DR.
BRODER CRES.
LAURIER DR.
LIONS RD.
FIFTH ST. E.

PUBLIC NOTICE



TOWN HALL MEETING with GUY LAUZON, MP

All Meetings Start at 7:30 p.m.

Sept. 15	CORNWALL (*FRANÇAIS*) Centre Culturel du Conseil de Vie Française (124 Anthony Street)
Sept. 19	FINCH Finch Arena – 2nd Floor (5 John Street)
Sept. 20	CORNWALL (*ENGLISH*) Ramada Inn (805 Brookdale Avenue)
Sept. 22	LANCASTER Royal Canadian Legion (119 Military Road North)
Sept. 23	WILLIAMSBURG Christian Reformed Church (12436 County Road 18)

For More Information Please Contact Guy Lauzon, MP at (613) 937-3331 or 1-888-805-2513 or info@guylauzon.ca

WWW.GUYLAUZON.CA

TROPICAL POOLS & SPAS

Book Your Pool Closing Now!

GUARDEX WINTER KITS AVAILABLE

OPEN YEAR ROUND

Guardex
Jacuzzi PREMIUM
SIMA POOLS PATIOS SPAS

TROPICAL POOLS & SPAS
920 Edward St., Prescott 925-2336

WEEKLY GREEN SPECIAL

Won't Rob You At The Pumps!

2003 HONDA ACCORD

Loaded - Automatic
Priced To Sell!

$19,900.00

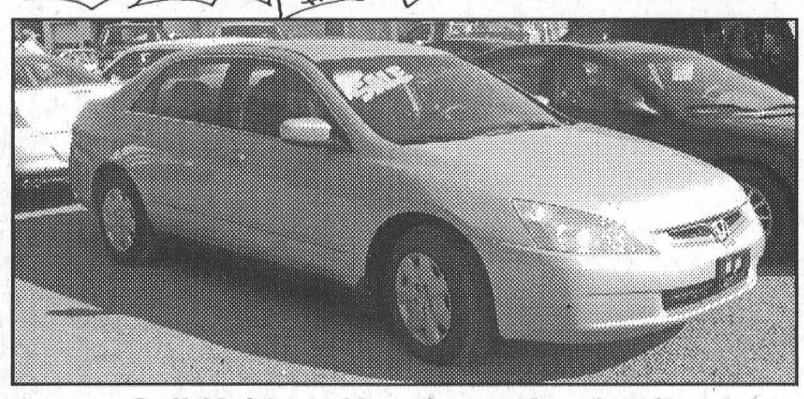

Call Keith or Ken Green for details

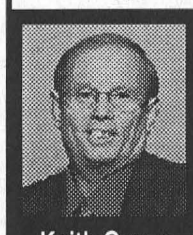

Keith Green
Home 543-3177

Representing Notman *"Any Make, Any Model, Any Year"*
FIVE STAR
CHRYSLER - DODGE - JEEP
www.notmanchrysler.com
HOURS
Mon. - Thurs. 9-8
Fri. 9-6
Sat. 9-3
2205 VINCENT MASSEY DR. • CORNWALL • 613-938-0934



Ken Green
Home 537-8509

Lions drive for the future

Iroquois-Matilda Club seeking members in a nontraditional way

IROQUOIS – An overall decline in community involvement and volunteerism is impacting all types of organizations including political groups, church groups, sports organizations, events committees, and even service clubs, and facing this overall decline, the Iroquois-Matilda Lions Club is proactively embarking on a membership drive like no other.

"Membership decline is sometimes so gradual that organizations don't recognize the problem until it's too late," says Wayne Pulfer, who is a member of the Iroquois-Matilda Lions Club, and heading up the group's membership action plan.

With nearly 40 active members, the Iroquois-Matilda Lions Club is one of the larger clubs in the area, but nonetheless, they are taking a hard look at attracting new members and have identified it as an urgent concern.

The concern was brought to the attention of the organization, when they learned that the Kiwanis Club of Prescott, an organization which played a pivotal role in that community for 51 years, had to fold.

Pulfer explains that essentially, they aged out of existence. That led Pulfer to collect some data on the situation of the club, to which he belongs.

He found that the 48 members of the Iroquois-Matilda Lions Club range in age from 43 to 83 years. Of those members, 92 percent are over 50 years of age, including 20 percent of whom are over 70 years of age.

With the majority of club members near the same age, Pulfer says that as time goes on, and club members age there is a possibility that this club could meet the same fate as Prescott's if nothing is done.

In looking to the future he says that any club needs "a consistent influx of people, with willing hands. New ideas come with new members, and so does new enthusiasm."

The Iroquois-Matilda Lions Club is putting a three year membership action plan in place, starting this year.

"We are going to try to revitalize the club over the next three years," says Pulfer. "It's not a case of increasing our numbers, it is about sustaining the club over time."

As part of their action plan, the group is creating a list of prospective members, and people who have shown an interest in the club.

The club is welcoming anyone with any interest in the Iroquois-Matilda Lions Club to fill out the reply form (found in the advertisement about the Lions Club on this page) and return it to the club to have their name added to the list.

From that list the club will invite people to attend an information meeting about the club, to help gauge interest, and answer questions that potential members may have.

Right now, the Iroquois-Matilda Lions Club is an all male club, but Pulfer says that becoming a mixed sex club will be an issue that the membership will discuss sometime in the near future.

The club is especially interested in the base year of their action plan to add some younger men to their organization.

"Please don't misunderstand our message, members of any age are welcome," says Pulfer.

Regardless of age or gender, the Iroquois-Matilda Lions Club wants to hear from everyone who is interested in the club and what they are about, or who might consider becoming part of the club at anytime in the future.

By contacting the club, their name will be added to the list, which will serve as a membership database over the next three years.

Traditionally, people are approached by an existing Lions Club member to determine if they are interested in joining the Club.

This membership drive is breaking with that tradition somewhat.

"The key is to ask people," says Pulfer, and this membership drive, through the local media, is asking a lot more people to consider the club.

Lions Club International was founded in 1917, and has 1.4 million members in 46,000 clubs. Their motto is "We Serve" and locally the club does just that through fundraising activities, which support important local charities, community projects, school activities and bursaries, and community requests.

In nearly 60 years of service the Iroquois-Matilda Lions Club has raised over $500,000, most of which was used in this community.

In addition to being members of the world's largest and most active service club organization, Lions are people who have decided to give something back to their communities. They are dedicated to finding people in need, and meeting those needs in an efficient but caring way.

Living Word Ministries

wishes to thank the many wonderful people who gave at our Bake and Craft Fundraiser for the victims of Hurricane Katrina. A special thank you goes out to Ruth Speer at Crossroads Book Station for graciously hosting this event, and for her participation in it. The giving hearts of people was overwhelming. We raised $539.40 at this event. God bless you for your compassion. These funds will be donated to Samaritan's Purse to assist them as they bring much needed food, water, clothing, and so much more – hope, in the love of Jesus Christ, to those effected by this tragedy.

Matthew 25:35-36; 40 says, "For I was hungry and you gave Me something to eat; I was thirsty, and you gave Me drink . . . I was naked and you clothed Me . . . Truly I say to you, to the extent that you did it to one of these brothers of Mine, even the least of them, you did it to Me."

Thank you for making it possible to help those who are helping others.

May God bless you always.

– Pastor Larry Cromie

IREBALL AUTOMATICS INC.

AUTOMATIC & STANDARD TRANSMISSION REPAIRS

Specializing in Computerized Transmissions with Over Drive and Front Wheel Drive

R.R. 3 WILLIAMSBURG, ONT., K0C 2H0 TEL: 535-2112

FEEL GOOD AND LOOK EVEN BETTER

Feel good and look even better with our cardio-kickboxing program designed by Jean-Yves Theriault, 23-time World Kickboxing Champion. Improve your flexibility, muscle tone, stamina . . . even your outlook on life!

Work up a sweat and enjoy the camaraderie with Sensei Carol's dynamic classes!

SESSION STARTS NOW!

Monday and Wednesday

6:00 - 7:00 Intermediate 7:00 - 8:00 Intro Class

CALL NOW TO REGISTER

448-1233

Therien Jiu-Jitsu & Kickboxing

26 Ottawa St. (Old High School) Morrisburg 448-1233

Hartford Retirement Centre

OUR SERVICES INCLUDE

FRIENDSHIP & COMPANIONSHIP

The opportunities for friendship happen every day.

Come and Enjoy the Fall With Us – Events like Smart Clothing on Sept. 14 and Residents & Family Walk for Heart & Stroke on Sept. 25

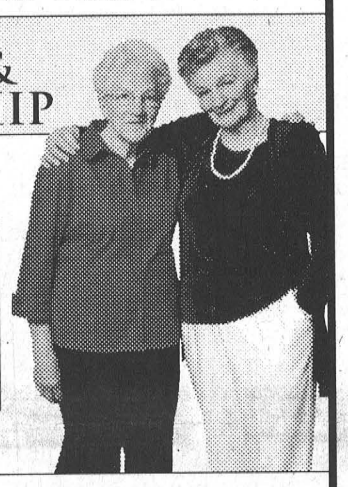

Call 613-543-3984

Hartford Retirement Centre

3 Fifth Street West, Township of South Dundas, Morrisburg, ON

ORCA CHARTWELL SENIORS HOUSING REIT

www.chartwellreit.ca

IROQUOIS-MATILDA LIONS CLUB

"WE SERVE"

Serving South Dundas Since 1947

Who We Are . . .

We are a club with 40 very active members representing a cross-section of the community. We meet on the 2nd and 4th Monday of each month at the Iroquois Civic Centre. We sponsor fund raising activities to benefit residents of South Dundas. We are members of the world's largest and most active service club organization.

Lions are people who have decided to give something back to their communities. They are dedicated to finding people in need, and meeting those needs in an efficient but caring way.

Lions are people who know that by working together they will accomplish more than would be possible as individuals.

What We Do . . .

• In nearly 60 years of service, we have raised over $500,000. Most of these funds have been put to good use right here at home.

Fund Raising Activities –

• Bingo; Lions Theatrical Performances; Canada Day Loonies For Lions; Spencerville Fair Assistance; Rent-a-Tent; Christmas Cakes; Raffles; Rent-a-Santa; Lions Mints

How Our Money Has Been Spent –

• Winchester Hospital; CHEO; Canada Day Celebrations; Community Requests; Scholarship Fund; School Projects and Bursaries; Iroquois Cubs and Scouts; Physical Projects such as the Tourist Booth and Picnic shelters at the Beach and Locks; Support for the Blind including the Dog Guide Program; Food Bank; Christmas Baskets; Hospice; Cancer Society; Diabetes Association; Heart and Stroke Foundation; International Assistance

Reply Form

I am interested in learning more about the IROQUOIS-MATILDA LIONS CLUB

Name _____

Address _____

Phone _____

Return to:

Iroquois Matilda Lions Club, Box 33, Iroquois, ON K0E 1K0

www.glen-net.ca/rick/IroquoisMatildaLions

TOWNSHIP OF SOUTH DUNDAS

NOTICE OF PUBLIC MEETING

MONDAY, SEPTEMBER 19, 2005
at Iroquois Civic Centre
1 Dundas Street, Iroquois
at 7:30 p.m.

To discuss the proposed location(s) of a clubhouse for the Iroquois Golf Course.

Brenda M. Brunt, AMCT
Clerk
Township of South Dundas

S.D.&G. MILITARIA SHOW

Sun., Sept. 18

9 a.m. - 3 p.m.

CORNWALL ARMOURY

505 4TH ST. EAST

Featuring . . . .

Antique and Sporting Weapons, Fire and Police Badges, Flashes, Swords, Bayonets, Knives, Tools, Medals, Uniforms of Many Nations, Books: Modern, Technical & Historical Historical Military Vehicles

S.D.&G. Military Museum - Regimental Kit Shop

The regiment history book, "Up The Glens" 1783-1994 being offered for sale at a revised price of $50.00. This is truly a local book containing the names of those who served in peace and war, complete with photos, taken over the world. An ideal gift!

Hot breakfast and lunch available

Admission $5.00; women, and children under 12 accompanied by an adult, FREE

Sponsored by the Regimental Foundation with proceeds to support your local regiment

CHEV-OLDS

UPPER CANADA MOTOR SALES

MORRISBURG

2005 Impala (2 to choose) silver & grey, fully equipped, 14,500 to 22,000 kms. **Sale Priced from $19,895.**

2005 Century, silver, well equipped, alum. wheels, ABS, CD & Cassette & more, 24,000 kms. **Sale Priced $18,995.**

2005 Malibu LS, fully equipped, only 9,900 kms. **Sale Priced $19,995.** SOLD

2005 Grand Prix GT, maroon, fully equipped, cloth interior, 29,900 kms. **Sale Priced $18,495.**

2004 Grand Prix GT, 4 dr., silver, fully equipped, leather interior, power sunroof & more, 26,500 kms. **Sale Priced $22,495.**

2004 Grand Prix GT, 4 dr., white, fully equipped, cloth interior, power sunroof & more, 23,500 kms. **Sale Priced $19,895.**

2004 Malibu (2 to choose) well equipped, 23,000 - 26,000 kms. **Sale Priced $14,995.**

2004 Bonneville GXP, diamond pearl, 4.6 V8 Northstar engine, fully equipped, leather seating, power sunroof & much more, 25,500 kms. **Sale Priced $33,500.**

2004 Bonneville SE, loaded, heated leather seats, power sunroof & much more, 28,500 kms. **Sale priced $22,995.**

2004 Grand Am GT, white, fully equipped, 28,500 kms. **Sale Priced $14,995.**

2004 Alero GL, 6 cyl., fully equipped, 22,000 kms. **Sale priced $13,495.** SOLD

2004 Cavalier & Sunfire (4 to choose) fully equipped including cruise control, 16,000 & 26,000 kms. **Sale Priced from $11,995.**

2004 Impala (2 to choose), maroon & gray, fully equipped, power seat, custom interior & more, 26,000 - 29,000 kms. **Sale Priced from $14,995.**

2004 Grand AM SE, 4 dr., (2 to choose), fully equipped, 14,000 - 23,000 kms. **Sale Priced from $13,500.**

2003 Cavalier VLX & Sunfire SLX, 4 dr. (3 to choose) auto., air, power windows & locks, C.D., rear spoiler & more. **Sale Priced from $9,895**

2002 Century Custom, beige, fully equipped, power seat, aluminum wheels & more, 64,300 kms. **Sale Priced $12,495.**

2002 Sunfire SLX, 4 dr., dk. blue, well equipped, 82,000 kms. **Sale priced $7,795.**

2002 Sunfire, 2 dr., red, 5 speed, air, CD, power sunroof, aluminum wheels, 67,000 kms. **Sale Priced $8,995.** SOLD

2001 Cavalier LS, 4 dr., black, fully equipped including power windows, 72,000 kms. **Sale priced $7,995.**

2001 Regal LS, maroon, 3.8 V6, fully equipped, cloth interior, 83,500 kms. **Sale Priced $11,995.**

2001 Impala, 4 dr., silver, fully equipped, GM trim, power seat, rear spoiler & more, 51,200 kms. **Sale priced $11,895.** SOLD

2001 Cavalier VLX, 2 dr., silver, auto., air, keyless entry, rear spoiler & more, 30,700 kms. **Sale Priced $7,795.**

2001 Sunfire, 2 dr., black, auto., power sunroof, CD & more, 77,800 kms. **Sale Priced $7,495**

2000 Lesabre Limited, bronzemist, fully equipped, cloth interior, 105,500 kms. **Sale Priced $10,995.**

1999 Lesabre Custom, lt. beige, cloth interior, fully equipped, 77,500 kms. **Sale Priced $8,995.** SOLD

1997 Lumina LS, fern green, fully equipped, power seat, only 66,000 kms. **Sale Priced $6,395.** SOLD

USED TRUCKS, VANS & SUVS

2005 Yukon SLT 4x4, silver, fully equipped, heated leather seats, front & rear air & much more, 14,800 kms. **Sale Priced $41,500.** SOLD

2005 Avalanche LT Z71, white, fully equipped, heated leather seats, sunroof, rear TV/DVD, 16,800 kms. **Sale Priced $41,900**

2005 Envoy SLE (Reg. & XL), 4 to choose, fully equipped, cloth, power seat, On-Star & much more, 14,000 - 22,000 kms. **Sale Priced from $31,995.**

2005 Venture Ext., well equipped, 19,000 kms. **Sale Priced $18,995.**

2005 Uplander LS Ext., fully equipped, 15,000 kms. **Sale priced $21,995.**

2005 Montana Ext., teal blue, quad bucket seats, fully equipped, 27,600 kms. **Sale Priced $21,495.** SOLD

2004 Venture LS Ext., 7 passenger, bronzemist, fully equipped, TV/DVD, 20,900 kms. **Sale Priced $19,995.** SOLD

2004 Trailblazer LS 4x4, 4 dr., gray, fully equipped, cloth interior, 18,000 kms. **Sale Priced $28,495.** SOLD

2004 Venture Ext. (2 to choose), fully equipped, front & rear air, 18,000 & 28,000 kms. **Sale Priced from $18,995.**

2004 Venture LS Ext., silver, Ex-GM Co. vehicle, quad captain seats, power seat & power side sliding door, TV, DVD, fully equipped, 6,500 kms. **Sale Priced $24,995.** SOLD

2004 Envoy XL SLT 4x4, black, V8, heated leather seats, DVD, fully equipped, 24,800 kms. **Sale Priced $34,900.**

2004 Trailblazer EX LT North Fare Edition, fully equipped, V8, heated leather seats, power sunroof, On-Star Navigation Centre & much more, 21,000 kms, Ex GM Exec. Co. Vehicle. **Sale Priced $36,995.** SOLD

2004 Venture Ext. LS, fully equipped, front & rear air, power seat, power side sliding door 29,000 kms. **Sale Priced $17,995.**

2003 Silverado LS Ext. 4x4, maroon & pewter, 5.3 V8, buckets, fully equipped, 76,000 kms. **Sale Priced $24,995.**

2003 Silhouette GLS Premier Edition, silver, fully equipped, heated leather seats, DVD, chrome wheels & much more, 55,900 kms. **Sale Priced $18,995.**

2001 Olds Silhouette GLS, sandrift, fully equipped, heated leather seats, dual power rear doors & more, 77,700 kms. **Sale Priced $14,495.**

2000 Chev 3/4 Ton Pickup, white, 2 wheel drive, V8, auto., air, cruise, bedliner, hitch & more, 127,000 miles. **Sale Priced $6,900.*** *Safety Check Additional.

1999 Silverado Ext.4x4, pewter, V8, auto., air, well equipped, 73,200 kms. **Sale Priced $14,995.** SOLD

Canada Wide Clearance
GM EMPLOYEE PRICING
Extended to Sept. 30, 2005

Call Our Salesmen Today

Darryl McDonell • Barry McMillan

Kirk McMillan • Richard Zandbergen

543-2925 • 543-3680

HIGHWAYS 2 & 31 MORRISBURG

email: uppercanadamotorsales@gmcanada.com

Visit our web site at *gmcanada.com* and see our inventory

Leader Sports & Leisure

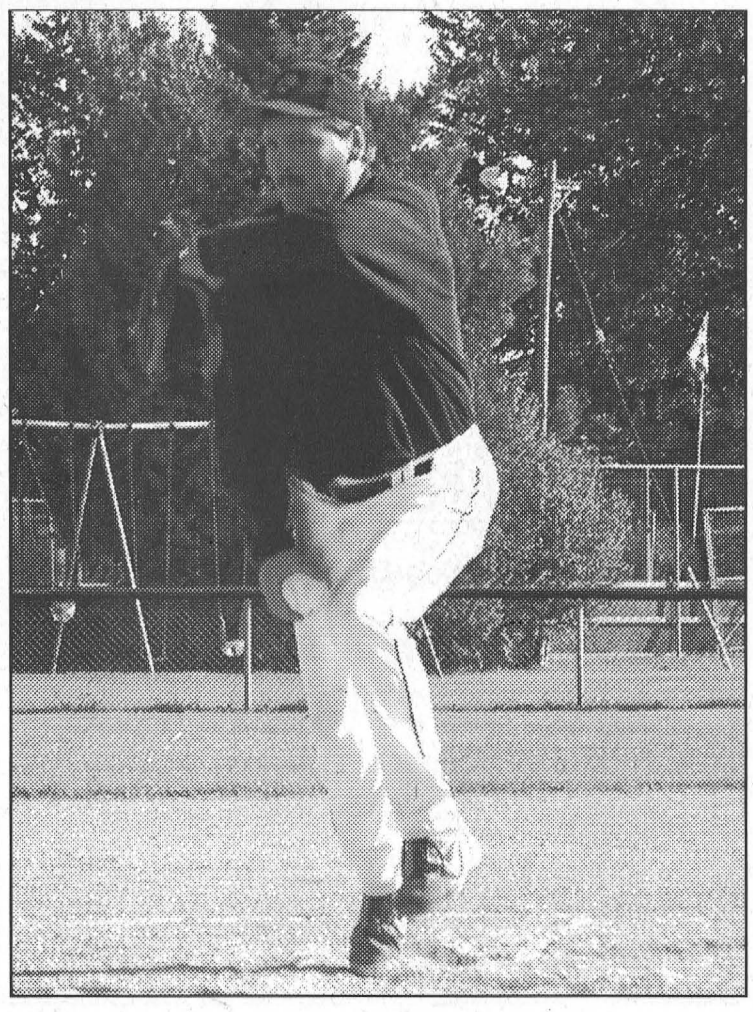

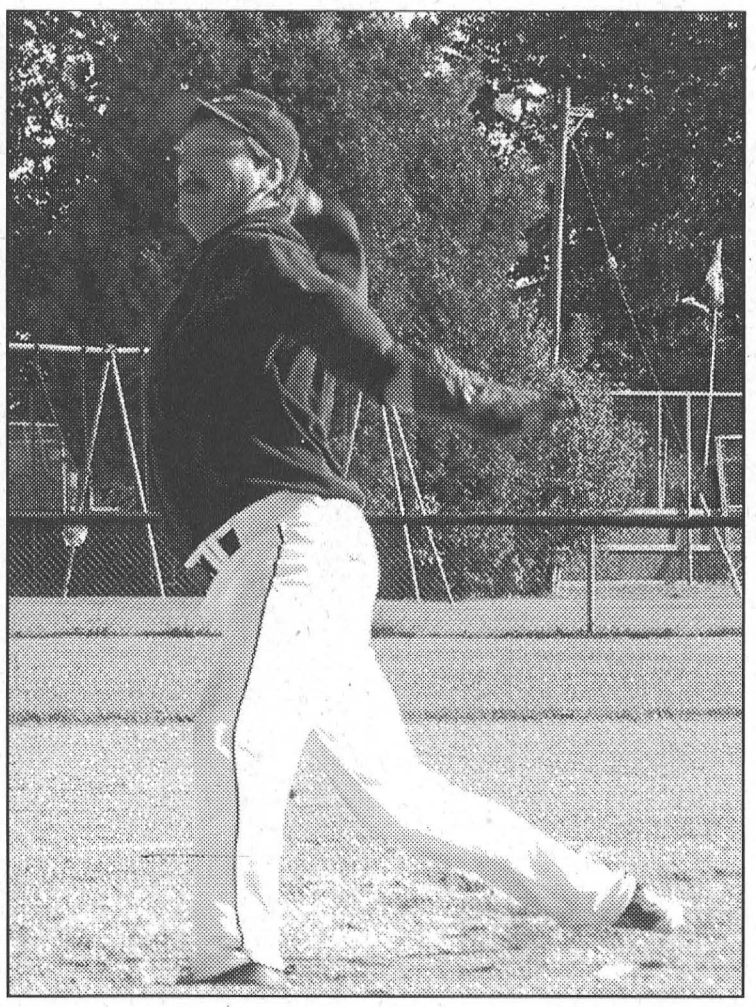

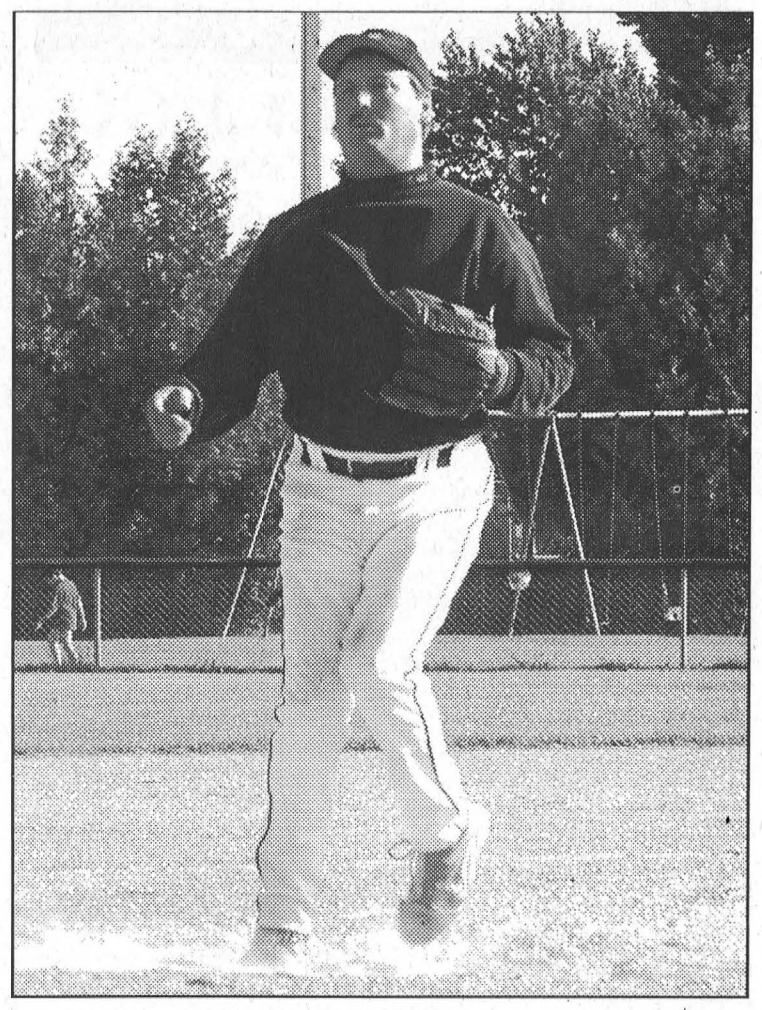

Win or lose, fastball teams give back

WILLIAMSBURG – It was with heavy hearts that the players took to the field here on Sunday afternoon to play the final game in the second annual Casey at Bat Fastball Tournament.

The South Dundas and Williamsburg teams played their hearts out, and it took an extra inning for the host's team to win the championship. But in the end, win or lose, both teams came together to help the family of a friend who they lost in a car accident Saturday night.

Originally, tournament organizer Lyle Schell had intended to donate the proceeds of the tournament to other causes, but in light of what happened, he was compelled to donate the money raised through team entry fees and admission to the family of Mike Steward.

For finishing second in the tournament, the South Dundas team was entitled to $600 prize money. On receiving the money, team captain Jamie Smith said that the team would like to donate their winnings back to the family.

The winning team, the Williamsburg Cigars, received $1,000 in prize money. Spokesperson for the team, Reno Rushford stepped up to the microphone and said the team had discussed giving a portion of their winnings to the family but decided to donate all $1,000. "Lyle, I know you will put this money to better use than us."

Team South Dundas finished first in tournament play by winning games against Williamsburg (2-0), Ottawa Valley (6-0) and Quyon (2-0). Williamsburg also posted three wins in regular play against Quyon (17-4), North Augusta (4-1) and Ottawa Valley (9-0), but had to play a semi final against Quyon, which they won (4-0).

The final game between Williamsburg and South Dundas was a 1-0 pitching duel between Trevor Lahey and Jason Smith. The winning pitcher, Lahey, posted 11 strikeouts, and allowed only two hits, and walked two batters in the game that was finally decided in the bottom of the first extra inning. Smith struck out a dozen batters, allowed four hits and walked two batters. Lahey was named tournament MVP. Smith won the award for top pitcher and Lindsay Madinsky was top hitter.



Two Teams Unite to Help a Family in a Time of Need at Second Annual Casey at Bat Fastball Tournament

After playing what Jamie Smith said was the best game of fastball he had ever seen, the tournament winning Williamsburg Cigars (W) and Team South Dundas both decided to donate their winnings to the family of Michael Steward. Pictured in front, left to right are Mike Branchaud (W), John Lindsey (W), Lyle Schell (W), Jamie Smith, Reno Rushford (W), Allen McNairn, Troy White, Don Loney and Don Cox (W). Back left to right are Lindsay Madinsky (W), Trevor Lahey (W), Shawn Lapier, Cecil Lewis, Rob Casselman, Jason Smith, Lance Lahey (W), Hughie Vankonik, Mike Veltkamp, Bill Duvall, Randy O'Neil (W) and Bill Mullin (W). Pictured in the series of photos at the top of the page is Jason Smith, and at the bottom is Bill Mullin. ***Comfort Photos***

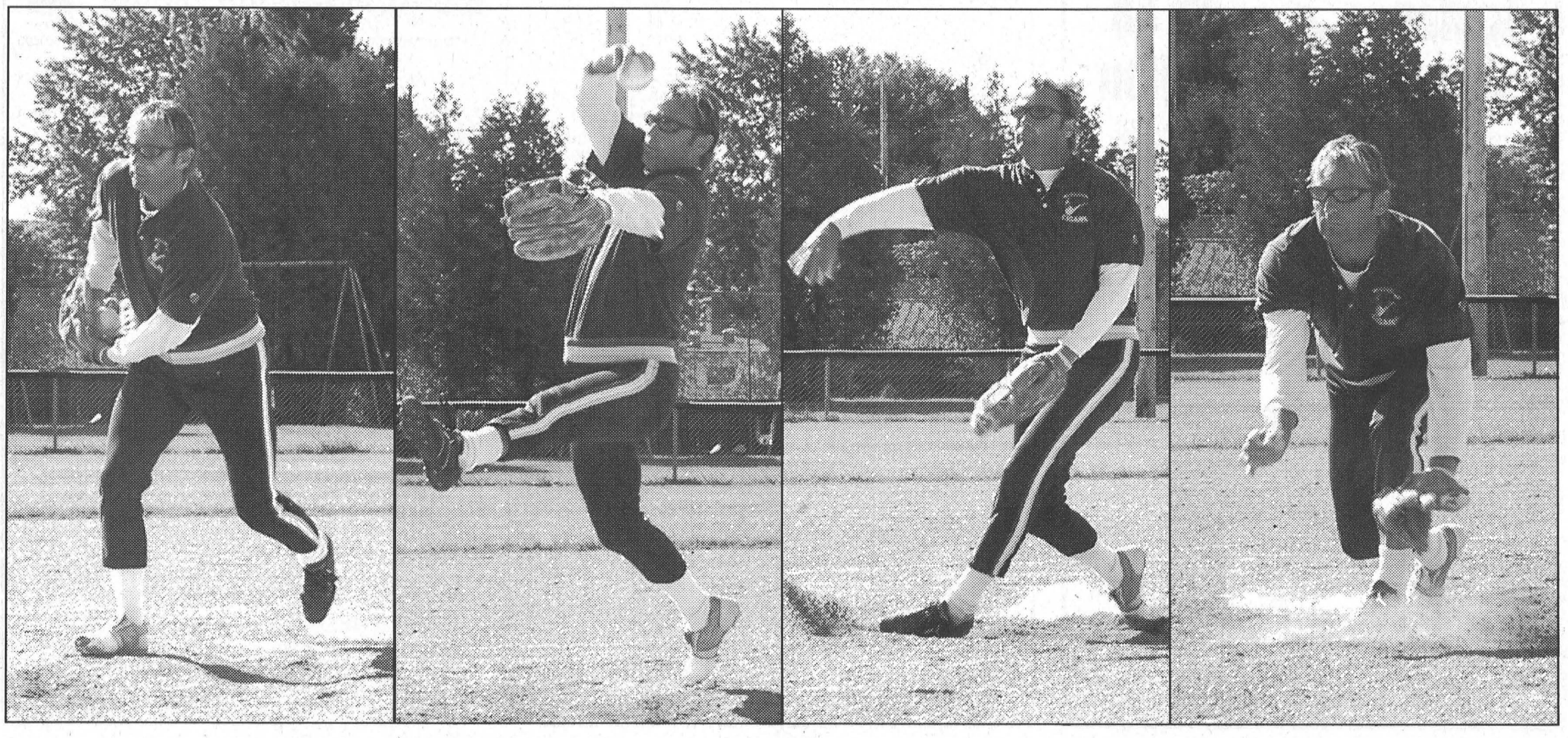

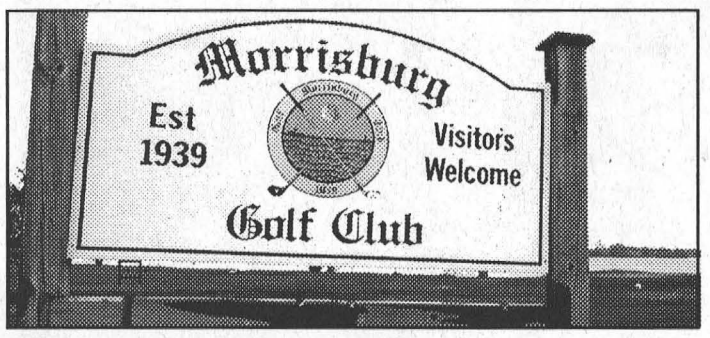

This Week at MGC

MORRISBURG –We kick off this week's column with congratulations to club member Charlie Moore who Friday, afternoon shot his age. Charlie posted the even par 70 (a great score at any age) while playing with buddies, Tim Smith, Lee Beaupre and Russell Cameron.

The ladies section of the Morrisburg Golf Club finished off their 2005 season with their final ladies night last September 7. The evening was highlighted by a fabulous prize table provided by the evening sponsors VandenBosch Elevators and Boucher Precast. In addition, the evening participants brought gifts and a gift exchange took place, which allowed winners to steal another's selection.

In the golf category Monique Patenaude had a big night scoring a 38, and Anita Cooper was solid in B flight with a 44. Denise Lebrun won C flight with a 49 and Claire Dunn claimed D with a 61. Net winners were: Judy Laurin in A flight, Linda Barclay and Donna Dillabough tied in B, Patty Boucher in C and Chris McNairn in D. Brenda Stitt and Monique Patenaude were rewarded for having the least putts.

The ladies club had a wonderful season and pass on a heartfelt thank you to all local businesses and individuals who sponsor their events.

Despite last Thursday's rain, a good portion of the men's field got their rounds in with Lance Lepage leading the way with a 35. Sean Boulerice was the top shooter in B flight with a 38 and Jack Newsom show a 45 to win C. Net winners were Kirk Barkley in A, Mick Mabo in B and Bob Youmelle in C. The evening was sponsored by the Black Lumber Company and celebrated Donald and David's birthdays. David joined Bill Dillabough as a closest to the pin winner.

Sign-ups for the final mixed two-ball "Fall Fun" event on Saturday, October 1 are going quickly so don't delay. Payment is due upon registration and is $15 per person (members) and $22 per person for guests or non-members. This includes golf, dinner and prizes and a whole lot of fun so register early. (Golfers may sign up in their own groups of three couples, but must pay at time of registration).

The clubhouse hours have been adjusted to fit the season. The clubhouse is now opening at 8 a.m. daily and closing at 6 p.m. except on special events and Friday nights. The Friday night food service will continue through Friday, September 16. The kitchen is now closed on Mondays and Tuesdays although a limited food selection is still available. Breakfasts and regular luncheon choices are available Wednesdays through Sundays, and the public is welcome. Note: This Sunday, September 18, due to a planned hydro interruption, breakfasts will not be available until after 10 a.m.

Until next time...Good Golfing.

Terry Fox Run this Sunday at Br. 48 Legion

MORRISBURG – The 2005 Terry Fox Run coming up this Sunday, September 18 commemorates the 25th anniversary of Terry's Fox's Marathon of Hope and locally will be run in memory of the late John Lortie, a proud supporter and coordinator of the annual event sponsored by Morrisburg Branch 48 of the Royal Canadian Legion.

In memory of John Lortie and his generous commitment to his work and various organizations in this community, this year's Terry Fox organizers are challenging Beaver's Dental employees, members of the South Dundas Minor Hockey Association, members of local referee associations, members of our local fire departments and friends and family of John to participate in his memory.

Come out and participate and sign our board, in memory of/in honour of someone special...who was lost to cancer, who survives cancer, who supported the cause or whose family has been affected by cancer.

To help celebrate the 25th anniversary of Terry's run which began on Canada's East Coast, and ended in North Bay when his cancer returned, youngsters are also invited to come out with decorated bicycles.

Participants can walk, bike, rollerblade or run up to 10 km beginning this Sunday morning at 9 a.m. and continuing to noon. Registration begins at 8:30 a.m. at the Morrisburg Legion and pledge sheets can be picked up in Morrisburg at the Bank of Montreal, the Bank of Nova Scotia and the LCBO.

For more information or for pledge sheets participants can visit www.terryfoxrun.org or contact Scott Robinson at 543-4144 or Julie Lortie at 535-2181.

To date over $340 million dollars has been raised worldwide for cancer research in Terry's name and last year in Morrisburg, participants and their sponsors contributed $7,195 to bring the local total raised to $40,128 since the first run here in 1994.

In the last few years. participation has increased from a low of 15 to last year's impressive 74 participants.

Organizers are looking for community support that will help them top these figures.

John Lortie was one of several new faces to join in the organization of the local segment of the event and help the late Ross Hummell rejuvenate the Terry Fox Run. He was a longtime employee of SDS Kerr (Beaver Dental), a member of the Morrisburg Fire Department and a longtime volunteer of the South Dundas Minor Hockey Association serving in various positions including the the presidency and as referee-in-chief.

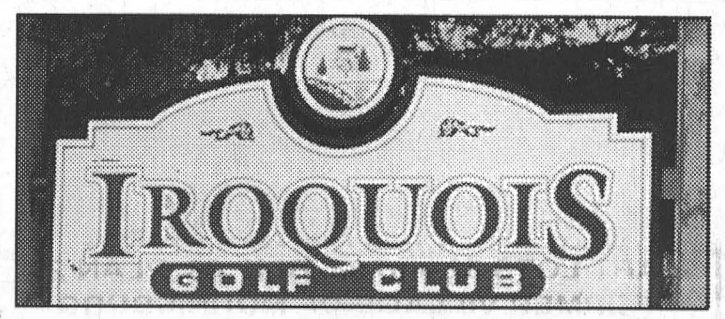

Iroquois Golf News

IROQUOIS–It was an exciting week of golf at the Iroquois Golf Club, and highlighting it all was Sarah MacDonald who on Sunday, September 11 registered her first hole-in-one.

Now, while many golfers require years of the game under their belts before getting an elusive hole-in-one, Sarah wasted no time. Just 10 years old, Sarah was golfing with her dad, Maurice Kolff on Sunday when she showed dad just what the game is all about. To accomplish the perfect shot, Sarah used her driver on the 120 yard par three, ninth hole. Congratulations Sarah.

Also coming up big last week was the club's Senior Intersectional team which hosted the annual leg of the tournament on Tuesday, September 6. All eight counting Iroquois team members won their matches, resulting in 48 points for the club and of course a first place finish. The finish now pushes them upwards to the next level of the competition for the 2006 golf season. Second place went to the Amberwood Golf Club.

Congratulations go to the winning Intersectional team members who were Lanny Gladstone, Bill Dove, Don Poland, Roy Lapier, Garry Easter, John Lyon, Bill Anderson, Gerry Belanger, Don O'Brien and Fred Harper.

Last Wednesday, the Ladies Twilight was sponsored by the Iroquois Legion and prizes were awarded for net scores. Topping the field was Jane McLaughlin who posted a nine hole 46 for the low net overall at 28. Three players tied for second place with 32 nets. They included Mary Jean Craig and Brenda Lyon, both of whom shot a 46 for their 32 net and Betty McDermid who carded a 50 for her 32 net. Cheryl Elliott was next with a 46 for a 33 net, and Nancy Barkley and Evonne Delegarde were tied with 34 nets. Barkley shot a 41 for hers and Delegarde shot a 43. Delegarde also won for least putts with 12, and Brenda Lyon was next with 13.

The ladies twilight closing is scheduled for Sunday, September 25 with a 1 p.m. shotgun start. The cost is $30 for non-members and the day will include golf, dinner and prizes.

Happy 16th Birthday Kristen!

September 18th

Love – Shane & Matthew

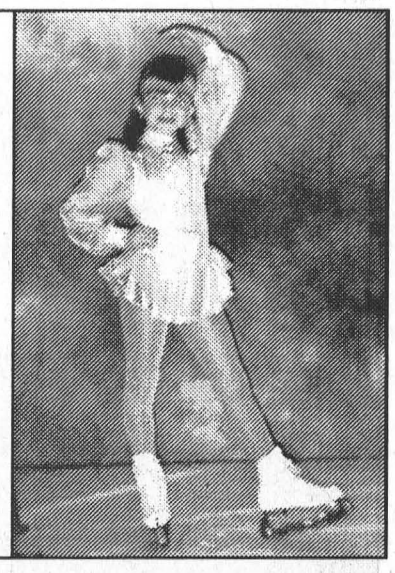

UNITED COUNTIES OF STORMONT, DUNDAS AND GLENGARRY

NOTICE

S.D.&G. Counties Bridge Project 31-135

HESS CREEK BRIDGE

County Road 31 At County Road 7

Bridge traffic will be reduced to one lane effective Monday, September 19th, 2005 until Friday, October 28th, inclusive

S.D.&G. Counties apologizes for any inconvenience this may cause.

Morrisburg Curling Club

REGISTRATION NIGHT

The Club will be holding registration night this year on Friday, September 23rd, from 7:00 to 9:00 p.m. There will be a brief general meeting at 7:30, and refreshments will be available.

Come over to the lounge to meet old friends and make new ones. New curlers, or those seeking information about the Club, are welcome as well.

Sydney Schnurr will be looking after the Little Rock curlers again this year, but we will need a new co-ordinator if the Bantam/Junior program is to continue. Sydney will assist the new co-ordinator, as will President Joe McCooeye. Please contact either of them if you are willing to help.

Membership fees for this year, including GST are:

Full Single:	$267.50
Full Couple:	$508.25
One Game/Week	$214.00
HalfSeason:	$200.00
Junior:	$ 90.00
Associate Member:	$ 26.75
Locker Fee:	$ 10.00



Cheques may be post-dated until the end of September.

Morrisburg Kitchen Cabinet Refacing

48 PROSPECT RD., UNIT 5, MORRISBURG

Tel: 613-543-0045 • Fax: 613-543-0046

Prop: André Baron

Located in the Industrial Park behind the McIntosh Inn

NOW OPEN MON.-FRI. 10 A.M. - 2 P.M. SAT. 9 A.M. - 1 P.M.

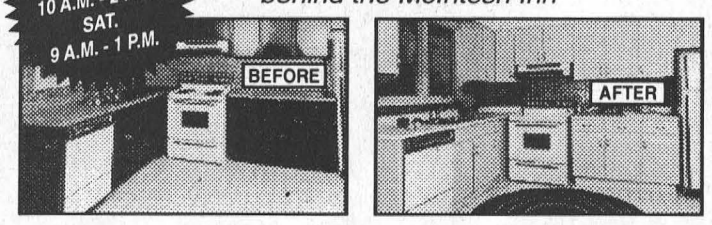

When you reface your existing kitchen cabinets, you can save yourself up to 50 per cent off the cost of purchasing new ones!

CALL US TODAY FOR AN IN-HOME CONSULTATION OR COME AND VISIT OUR SHOWROOM

Celebrate Legion Week — Morrisburg Br. 48 Legion

September 18 to September 24

- Sunday – Terry Fox Run – sign up at Legion 8:30 a.m.
- Sunday – Open Pub Euchre Tournament at 1:30 p.m.
- Monday – Men's Dart League 7:00 p.m.
- Tuesday – Mixed Dart League 7:30 p.m.
- Wednesday – Branch General Meeting at 7:30 p.m.
- Thursday – Bingo 7:30 p.m. with Special Hidden Games
- Friday – Steak Barbecue from 5-8 p.m.
- Saturday – Pub Crawl 11:30 a.m. - Sign up at Br. 48

Friday, Sept, 23rd

STEAK-BAR-B-Q



Cooked to your liking & served with Baked Potato, Salads, Rolls, Etc.

SERVED 5 - 8 P.M. $12 PER PERSON

Everyone Welcome!

LIMITED TICKETS AVAILABLE AT MORRISBURG BRANCH 48 LEGION BAR – GET YOURS EARLY!

Wine & Cheese Evening

ROYAL CANADIAN LEGION BRANCH 370 - IROQUOIS

Featuring Guest Speaker

TED BARRIS

FRIDAY, SEPTEMBER 23

at 7 p.m.

Ted Barris is an accomplished author and broadcaster who has written 12 books including:

- Days of Victory: Canadians Remember 1939-1945
- Juno: Canadians at D-Day, June 6, 1944
- Deadlock in Korea: Canadians at War, 1950-1953
- Behind the Glory: The Plan That Won The Allied Air War

Slide Show ~ Light Lunch Available

FREE ADMISSION • EVERYONE WELCOME

25th Anniversary of the Marathon of Hope

2005 Terry Fox Run for Cancer Research

25 Years of Hope . . . 1 Dollar at a Time

Walk, Bike, Rollerblade or Run 0 km - 10 km

Sunday, September 18, 2005

9:00 A.M. - 12:00 NOON

Registration begins at 8:30 a.m.

MORRISBURG LEGION

(bottled water is provided along the route, hot dogs and drinks served at the Legion after the run - donated by South Williamsburg Riverside Recreation Association)

Come out and participate (sign our board) in Memory of/in Honour of someone special . . .

- **who was lost to cancer**
- **who survives cancer**
- **who supported the cause**
- **whose family has been effected by cancer**

To help celebrate the 25th Anniversary, kids are invited to come out with decorated bicycles.

This year's event is dedicated to the memory of John Lortie - a proud supporter and co-ordinator of the Terry Fox Run. We challenge Beaver's Dental employees, members of the Minor Hockey Association, members of the Referee Associations, members of our local Fire Departments, friends and family of John to participate in his memory.

Pledge sheets are available at the Bank of Montreal, the Bank of Nova Scotia and the LCBO

For information or pledge sheets see www.terryfoxrun.org or contact Scott Robinson 543-4144 or Julie Lortie 535-2181

Run Facts . . .

- *The National Cancer Institute of Canada is sole beneficiary of funds raised in Canada.*
- *To date over $340 million dollars has been raised worldwide for cancer research in Terry's name.*
- *Funds raised in Morrisburg in 2004 totalled $7,195.00 ($40,128.15 since 1994).*
- *Participation has gone from 15 - 74 people in 2004.*



Iroquois Slo-Pitch Champs

For the fifth time in the league's 12 year history, Saturday, Shavers have claimed the Iroquois Slo-Pitch league championship. Pictured back left to right are Wes Douma, Bert Shaver, Johnny Hitsman, Dave Shaver and James Gilmour. Kneeling left to right are Kevin Fredette, Amy Darling Marsha Halliday and Ryan Johnston. Kiana Fredette is beside the trophy. Absent from the photo are Sarah Robertson and Greg Millard. On their way to the finals, Shavers posted wins against Legends, Extreme Power and the Jokers, and lost a game to Ross Video. In the championship game Shavers again faced Legends.

Comfort Photo



Williamsburg Blooperball League Champs

It was the Younguns 10 and the Blue Devils 6 at the finals of the Williamsburg Blooperball League play at the ball field in Williamsburg on August 28. The Younguns and the Blue Devils finished tied for first place in regular season play, both giving up only two losses during the year. The Younguns, however, were given the nod for first place due to their more runs for stat. Pictured above, front row, l-r the Younguns are Sam Vandemeer, Amanda Byvelds and Kelly Verhoeven. Back, l-r, are Josh Biemond, Richard Potvin, Matt Peters, James Morrell, Chris Douma, Thomas Douma and Ryan Joldersma. Jason Denio and Scott Hodgson are absent.

Photo contributed

Judy Laurin most improved golfer

MORRISBURG–The women's section of the Morrisburg Golf Club ended their season on Saturday, with an 18 hole scramble followed by the presentation of prizes earned throughout the season.

Among the top awards of the year was the most improved player award which goes annually to the player who produces the biggest percentage decrease in her handicap.

This year's award went to Judy Laurin who lowered her handicap factor from 21.4 to 18.3 for a 14.5 percent reduction.

Also scoring some personal bests during the 2005 season were Denise Lebrun, who received her nine hole break 50 pin; Donna Dillabough who earned her break 90 pin (18 holes); and Heather Black who received her pin for breaking 100 (18 holes).

Linda Barclay accomplished the difficult feat of scoring a two on the Morrisburg Golf Club's par four ninth hole this summer and was presented her eagle pin.

In the summer long birdie tree competition, Monique Patenaude won A flight producing 17 birdies and Anita Cooper topped B flight with seven birdies. Laurie Dillabough won C flight with two birdies and Kitty Moore produced one birdie to win D flight.

In the ringer board competition (a competition in which each golfer starts with set hole scores according to her handicap and then lowers the scores when shot throughout the summer) A flight was again won by Monique Patenaude.

Patenaude started with an 88 hole total, and wound up (thanks in part to all those birdies) with an impressive 62 total for a 29.55 percent improvement.

Linda Barclay started with a 98 and lowered that to a 75 for a 28.57 percent improvement and the win in B flight, while Denise Lebrun started with a 103 and lowered that to a 75 for a 27.18 percent improvement and the C flight win. Finishing it off was Shannon Casselman who started at 116 and brought her score to a 97, for a 16.38 percent improvement and the D flight win.

Fifty-three women competed in Saturday's final scramble and when it was all done two teams finished tied with even par 72s. They included the teams of Diane Gallinger, Carolyn Beckstead, Carolyn Weegar and Sherry Boulerice, and Cassandra Barry, Lisa Schwerdtfeger, Lori Barkley and Donna Sage-MacDonald.

Closest to the pin prizes were won by Lori-Anne Davies, Carolyn Gale, Vicki Boivin, Vanessa Guindon, Diane Gallinger and Heather Black.

Vicki Boivin and Monique Patenaude were the first to the impressive prize table for having attended all 17 ladies nights.

DRIVER WANTED

IROQUOIS ENTERPRISES is looking for a Driver with a DZ License to join our team.

You will be required to do daily deliveries and pick ups to the Ottawa/Cornwall/Brockville/Smiths Falls region. Some lifting involved, and must be able to work flexible hours.

We are a well established pallet manufacturer who can offer a secure future to the right individual. If you are a well motivated responsible team player, please respond by Sept. 23, 2005.

Mail to: Att: Human Resources Manager
P.O. Box 218,
Iroquois, Ontario.
K0E 1K0

No phone calls please

or Fax to 613-652-2576

SEAWAY DISTRICT HIGH SCHOOL

SCHOOL COUNCIL MEETING AND ELECTIONS

Thursday, September 22, 2005

7:00 p.m. - Library

Everyone Welcome

UPPER CANADA District School Board

Seaway District
High School
Iroquois, Ontario
K0E 1K0

David Thomas
Director

Roy Lalonde
Principal

CORNWALL & AREA HOUSING CORPORATION
SOCIÉTÉ DE LOGEMENT DE CORNWALL ET DE LA RÉGION

1916, rue Pitt Street, #11, Cornwall, Ontario K6J 5H3
Tel: (613) 938-7717 - 1-800-267-2435 Fax/Télécopieur: (613) 938-6280
E-mail/courriel: info@cahousing.ca

OPERATIONS CLERK

Permanent Full Time Position

Cornwall and Area Housing Corporation is seeking an individual to fill the position of Operations Clerk. Reporting to the Manager of Finance and Administration, the Operations Clerk is responsible for providing reception services and a variety of clerical functions to support the operations of the corporation.

Specific duties include: answering all incoming calls and forwarding to proper areas, back up to Accounts Receivable, assist clients at counter with forms and applications, issue work orders to contractors and provide follow-up to Accounts Payable, issue work orders to Custodians, including required follow-up, provide clerical support to the Manager, Finance and Administration as required.

Candidates must possess several years of related experience, well developed interpersonal and customer service skills, good communication skills, ability to multi-task and set priorities. Data entry skills are required along with a general working knowledge of Word, Excel, WordPerfect. Experience using Yardi software would be an asset. Verbal and written communication skills in both English and French is required.

Salary Range: $28,028 - $31,704

Applications will be received until 4:30 p.m. on September 21, 2005.

Forward written application to:

Margaret Fulton
Manager, Finance and Administration
Cornwall and Area Housing Corporation
1916 Pitt Street
Unit 11
Cornwall, Ontario
K6J 5H3

TOWNSHIP OF SOUTH DUNDAS

CORPORATION OF THE TOWNSHIP OF SOUTH DUNDAS

Notice of a Public Meeting Concerning a Proposed Zoning By-law Amendment

FORWARDER'S PROPERTIES LTD.
PART OF LOTS 17 and 18, BLK 06
PART LOTS 32 and 33, BLK 08, PLAN 29
FORMER VILLAGE OF MORRISBURG
15 FIFTH STREET EAST, MORRISBURG

TAKE NOTICE that the Council of the Corporation of the Township of South Dundas will hold a public meeting on the 4th day of October, 2005, at 8:00 p.m. at the Township Office, to consider a proposed Zoning By-law amendment under Section 34 of the Planning Act.

This Zoning By-law amendment rezones the subject land from General Commercial (C1) to General Commercial Special Exception 4 (C1-4) in order to permit the property to be also used for residential purposes (apartments) in accordance with the intent of the Official Plan.

ANY PERSON may attend the public meeting and/or make written or verbal representation either in support of or in opposition to the proposed amendments.

If a person or public body that files an appeal of a decision of the Township of South Dundas in respect of the proposed Zoning By-law amendment does not make oral submissions at a public meeting or make written submissions to the Township of South Dundas before the proposed Zoning By-law Amendment is adopted, the Ontario Municipal Board may dismiss all or part of the appeal.

ADDITIONAL INFORMATION relating to the proposed amendments and copies of the proposed amendments are available for inspection at the Township Office during regular office hours. Please contact Donald J.W. Lewis, Manager, Planning & Enforcement.

DATED at the Township of South Dundas this 14th day of September, 2005.

Brenda M. Brunt, A.M.C.T.
Clerk
Township of South Dundas
Municipal Offices
4296 County Rd. 31
P.O. Box 160
Williamsburg, ON K0C 2H0
Telephone: (613) 535-2673

Key Map



TOWNSHIP OF SOUTH DUNDAS

THE TOWNSHIP OF SOUTH DUNDAS COMMITTEE OF ADJUSTMENT

NOTICE OF PUBLIC HEARING

APPLICATION NO. A007-2005
FOR MINOR VARIANCE

(Section 45 of The Planning Act, R.S.O. 1990, Chapter P. 13)

Re: 17 Lakeshore Drive, Morrisburg, ON

Location of Property: Pt. Blks H, I, J, Plan 29

Purpose of Application: To increase height requirements of Zoning By-Law #11-80 to permit construction of a residential accessory building.

Effect of Application: To permit construction of a residential accessory building.

TAKE NOTICE THAT an application under the above file number will be heard on:

Date: September 26, 2005 at 7:45 p.m.
Place: Municipal Office
Address: 4296 County Rd. 31, Williamsburg ON

ADDITIONAL INFORMATION & LAND DESCRIPTION or a key map showing the location of the subject land is available at the Municipal Office during regular office hours.

You are entitled to attend at this public hearing in person or you may be represented by counsel or an agent to give evidence about this application. Signed, written submissions that relate to the application shall be accepted by the Secretary-Treasurer of the Committee.

This will also entitle you to be advised of a possible Ontario Municipal Board Hearing. Even if you are the successful party, you should request a copy of the decision since the Committee decision may be appealed to the Ontario Municipal Board by the applicant or another member of the public.

To appeal the decision to the Ontario Municipal Board, send a letter to the Secretary-Treasurer for the Committee outlining the reasons for the appeal. You must enclose the appeal fee of $125.00 for each application appealed, paid by cheque, made payable to the Ontario Minister of Finance.

If you do not attend this hearing you will not be entitled to any further notice in the proceeding.

Dated this 14th day of September, 2005.

Brenda M. Brunt, Secretary-Treasurer
Township of South Dundas Committee of Adjustment

IROQUOIS LEGION NEWSLETTER

Royal Canadian Legion
Branch #370

IROQUOIS – Although the Cribbage League at the Iroquois Legion Branch 370 has resumed play, results for the week were not available at press time. There were 13 Euchre tables this week, and nabbing the first prize was Lynne Seeley, while Muriel Gow claimed second. Keitha McConnell picked up the door prize, and Jean Whitford had low score of the evening. Only two skunks were found, and they were attracted to Martha Hawn and Muriel Gow.

Duplicate Bridge was cancelled for the evening, and this week's Pot of Gold winner was Victor Belleville who was Not signed in.

This week's Friday luncheon will be beef pot pie with gravy, with pie and ice cream for dessert. The winner of the free meal was Sheila Holmes.

The first night of registration for the Mixed League Darts was Friday night, and a second registration will take place this Friday, September 16.

Coming up this Saturday, September 17 is our Annual Mixed Golf Tournament (Scramble) with an 11 a.m. shotgun start. Following golf, participants will return to the Legion for a delicious turkey dinner and the handing out of the hardware. A dance will round out a fantastic day.

On Friday, September 23, the renowned Ted Barris, who has written several books pertaining to the war years, will be our guest speaker. Admission is free, and all are welcome to join in on this interesting evening followed by a wine and cheese lunch. We'd love to have you attend, and at the same time show your support of your Legion.

Our membership drive is underway, so just a reminder–the cost is only $30 at the present time. Although the per capita tax has increased, we are not increasing the "dues". So why not take the time and pay the dues now!

The Christmas Craft Show and Sale is scheduled for Saturday, November 5 from 9 a.m. to 3 p.m.

Until next week – take care.

Upper Canada Village hosts annual fall fair

MORRISBURG – Upper Canada Village is once again presenting its annual Fall Fair on September 17 and 18, 2005, where it will re-create a traditional 1860s agricultural exhibition. From 25-cent treats and old-fashioned kids' games, to agricultural displays and Heritage Horse & Cattle Shows, there will be something for everyone in the family to enjoy.

In the 1860s, such exhibitions were sponsored by Agricultural Societies, made up of mostly farmers and other men dependent on agriculture for their business. While the main aim of the event was the improvement of livestock and crops, it soon came to include displays of handiwork, crafts and cooking, as well as live entertainment and games. Visitors to Upper Canada Village during this year's two-day event can experience the excitement of one of these old-tyme fairs.

The Fall Fair is an excellent opportunity to see the best of things made and grown at Upper Canada Village. Agricultural and dairy products, vegetables, flowers, handiwork and fine art will all be on display in the Floral Hall. All entries are characteristic of the 1860s and meet guidelines set out by Upper Canada Village, giving the sense of a true 19th century fair. (The Floral Hall will be open to visitors from September 15 to 19 to allow early viewing of entries).

Over the weekend, visitors to the fair will also have a chance to see prize-winning livestock such as chickens, ducks, geese, turkeys and peafowl. A Heritage Cattle Show and a Horse Show featuring the Canadian Horse will both again be part of the program.

One of the highlights of the event is the more-than-"fair" prices for treats served on the Village fairgrounds. Apples, Village-baked bread, Village cheese, cider and fudge will all be available at only 25 cents per serving. The Village Store will also be open, with Fall Specials including 25% off Village Cheese, $100 off Village-made Wool Blankets (regular price at $300 now only $200), and a range of discounts up to 75% off other select merchandise.

What fair would be complete without entertainment? There'll be plenty of music and dancing when the Village's musicians take to the stage on Saturday and Sunday afternoons, singing along with the banjo, mandolin, bodhran, flutes and fiddle. Visitors will want to join the fun as Village children gather to show their dancing skills.

"Steve Baker of Abracadabra", a magician who engages his audiences with a variety of magical acts, will be performing three different shows on each day Saturday and Sunday. Children will also be able to join in a game of ring toss, or in three-legged races, sack races, wheel barrow races, and more.

The Fall Fair is a great tradition at Upper Canada Village, and remains one of the most popular events in the year. All Fall Fair activities are included in the general admission fee to Upper Canada Village for the day. Other fall festivities coming up at Upper Canada Village include the ever-popular Quilt Show on September 24 and 25, as well as "Fall on the Farm" from October 1 to 8, 2005.

Church Directory

Roman Catholic Churches
Rev. Father R.J. Chisholm
Phone: 543-2544
St. Mary's, Morrisburg
Saturdays - 7:30 p.m.
Sundays - 11:00 a.m.
St. Cecilia's, Iroquois
Sunday - 9:00 a.m.
Confessions before weekend masses

Evangelical Lutheran Churches
Sunday, September 18, 2005
ST. PAUL'S, Morrisburg
9:30 a.m. Worship
The Rev. Norine Gullons
Office: 543-3154
ST. JOHN'S, Riverside Heights
11:15 a.m. Worship
The Rev. Jo Barkley-Probst
PEACE BE WITH YOU.

The United Church of Canada
LAKESHORE DRIVE UNITED CHURCH
Morrisburg, Ontario
Rev. Jean Udall, Minister
Office Telephone 543-3079
Organist & Choir Director
Lorna Casselman
Sunday, September 18, 2005
10:30 a.m. – Worship Service
Nursery
Children's Chatter & Sunday School

Christian Reformed Church
Williamsburg, Ontario
Rev. John Noordhof
Office: 535-1882 Church: 535-2227
Sunday, September 18, 2005
9:30 A.M.
Morning Service
7:30 P.M.
Evening Service
Sunday School for Children ages 3-9
Child care during morning service
Please be our guest this week

The Presbyterian Church in Canada
KNOX PRESBYTERIAN CHURCH
Morrisburg, Ontario
Minister: Rev. Darren May
Church 543-2005 Home 543-0142
Organist: Gary Postma
Sunday, September 18, 2005
11:00 a.m. - Morning Worship
11:00 a.m. - Sunday School
Everyone Welcome!
Nursery Available

Morrisburg Pentecostal Tabernacle
Pastor: Rev. Duncan Perry
Office 543-2681
Sunday, September 18, 2005
10:30 a.m. - Family Worship & Children's Bible Hour
6:00 p.m. - Evening Worship Service
Tuesday –7:00 p.m.
Bible Study & Prayer
Friday – 7:00 p.m.
Youth Service
Come And See What Jesus Can Do For You!!

Williamsburg United Church
Organists – Susan Barkley, Lynn Gilmour, Joanne Walsh
Minister
Rev. Isabel Black
Sunday, September 18, 2005
10:30 a.m. – Welcome to Worship With Us
Nursery Available
Opening of Sunday School

The Anglican Parish of Morrisburg-Iroquois-Riverside Heights
invites you to worship with us this Sunday
St. James, 20 High St., Morrisburg
St. John the Baptist, Lakeview Dr., Iroquois
Holy Trinity, Riverside Heights
Rev. Craig Bowers
543-3904
Sunday, September 18, 2005
8:00 a.m. – St. James'
9:15 a.m. – St. James'
11:00 a.m. – St. John's
11:00 a.m. – Holy Trinity

Living Word Ministries
(A Bible-believing Christian Church)
Worship Services & Children's Church Sundays at 10:00 a.m.
Discipleship and Prayer Wednesdays at 7:00 p.m.
at Morrisburg Meeting Centre
Cty. Rd. 2, Morrisburg
Pastor Larry Cromie
(613) 340-6252

Attend the Church of your choice this Sunday

AUCTION SALE
for
The Estate of Ross Jamieson
14 Brouse Drive, Iroquois
Monday, September 19
9:30 A.M.
A large selection of antique furniture, including combination china cabinet; writing desk; oak extension table, two wooden cupboards and bow front dresser with oval mirror. Many old collectibles including walking sticks, cameras, pipes, books, newspapers, calendars, pictures, clocks and so on; Large assortment of dishes including carnival, depression, flow blue, pressed glass and more. Many other items packed away at time of listing. This is a large sale.
For full list, visit
www.theauctionfever.com
Sale tent on site.
TERMS – Cash or Approved Cheque
Auctioneer
JAMES COOPER
(613) 652-4145
Auctioneer and/or proprietor not responsible for accidents; lost or damaged articles.

ESTATE AUCTION SALE
Saturday, Sept. 24th at 10:00 A.M.
Civic #11049 Gilmour Road in the village of Brinston
From Hwy. #2, travel 1 km east of Iroquois to Brinston Road, turn north and travel approx. 13 km to the village of Brinston. Turn west on Gilmour Road. 1st house on the north side of the road.
ANTIQUES – HIGH END MODERN FURNISHINGS & HOUSEHOLD EFFECTS
Antiques: 3 section oak barrister's book case, umbrella/hall stand, oak post office file cabinet, 2 pie crust tables, fumed oak pedestal table, record cabinet, chest of drawers, porch chairs, 2 drawer stand, good assortment of glassware including 7 pc. wash set, carnival vases, mixing bowls & more, old magazines, fishing tackle, 2 mounted fish in glass cases, marble base lamp, army coat, pictures & prints, assortment of antique tools & more, 4 beautiful reproduction round face china cabinets, large ornate china display cabinet with bevelled glass on 3 sides, beautiful reproduction hall seat, large mahogany mirror, plant stands, assorted oak press back chairs & oak press back rockers, living room suite, new single mattress, Admiral stove, Admiral refrigerator, Hitachi spin washer, GE dryer, pots, pans & other kitchenware, Snapper riding lawn mower (as is), lawn furniture, many other articles too numerous to mention.
Owner & Auctioneer not responsible for loss or accident
TERMS: Cash or Cheque with proper I.D.
To settle the estate of the late Bob Stephenson
Auctioneer
PETER ROSS
AUCTION SERVICES
INGLESIDE
Telephone: (613) 537-8862
www.theauctionfever.com

When It Comes To Printing . . . Come To Us!

LETTERHEADS & ENVELOPES

BRISTER INSURANCE BROKERS LTD.
BRISTER LIFE INSURANCE LTD.
BRISTER Group
Offices
Morrisburg
Prescott
Winchester
Crysler

Harland
VEINOTTE LTD.
TRANSPORT
Box 1300,
Morrisburg ON K0C 1X0

INVOICES

CANADIAN TIRE
CANADIAN TIRE
12329 COUNTY RD. 2, P.O. BOX 854
MORRISBURG, ONTARIO K0C 1X0
STORE: 543-3015 • PARTS/SERVICE: 543-2845
NAME _____ DATE _____
ADDRESS _____
QTY. | PART NO. | DESCRIPTION | PRICE | AMOUNT

BUSINESS CARDS

BEAVERS DENTAL
sds Kerr
Gary Scott
Buyer
SDS Kerr Beavers Dental
Division of Sybron Canada Ltd.
P.O. Bag 900
Morrisburg, Ontario
Canada K0C 1X0
Tel: (613) 361-3749
Fax: (613) 361-3736
email: scottg@sybrondental.com

UPPER CANADA MOTOR SALES LTD.
P.O. BOX 680
MORRISBURG, ONTARIO
K0C 1X0
CHEVROLET
Oldsmobile
GM
HUBERT MASSIE
Sales Manager
Telephone 543-2925
Fax: 543-4102
Res: 543-2815

RESTAURANT MENUS
FLYERS • BROCHURES

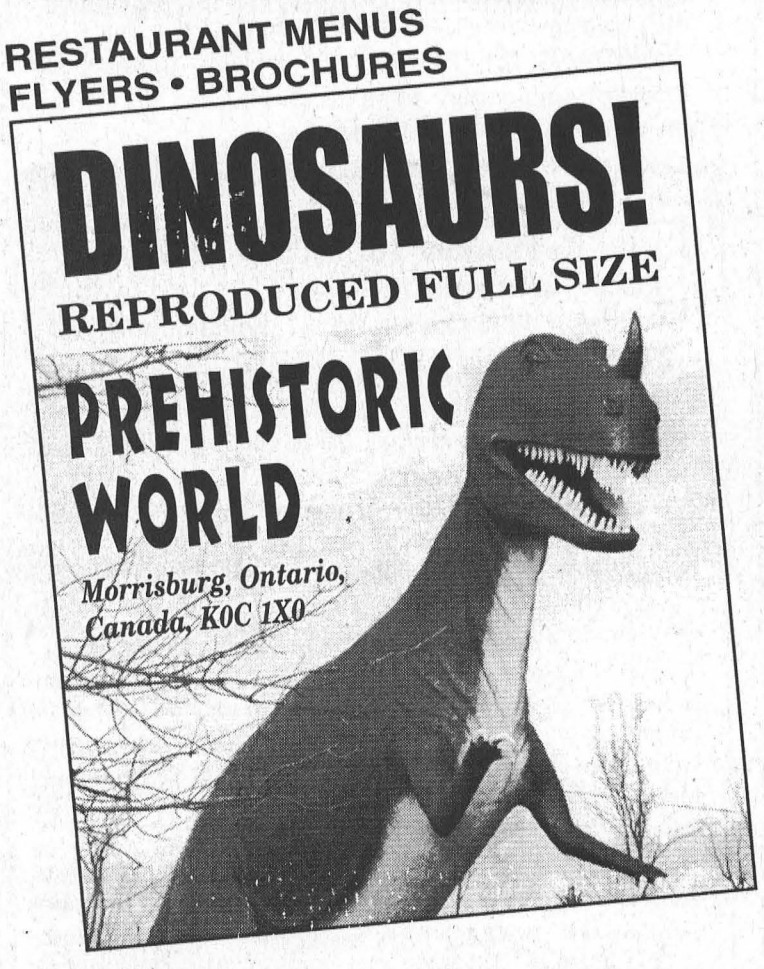

INVOICES • STATEMENTS
WORK ORDERS
ALL SIZES IN 2, 3, 4, 5, 6, PART CARBONLESS PAPER
CONTINUOUS COMPUTER FORMS
2, 3, 4 PART CARBONLESS PAPER

WHEN IT COMES TO PRINTING . . .
WE CAN DO IT ALL!!! CALL US TODAY

The Leader
TEL: 543-2987
or 543-3611
FAX: 543-3643
41 MORRISBURG VILLAGE PLAZA • P.O. BOX 891, MORRISBURG, ON K0C 1X0

Research scholarship granted to former Williamsburg resident



Alanna Grant

MORRISBURG – Returning to school after a some hands on work, has a former local resident heading in a new direction, and gaining acolaides along the way.

Alanna Grant, who her father says has always been focused, has turned her attention to schizophrenia research, and has recently recieved a prestigious scholarship.

Formerly of Williamsburg, 28-year-old Alanna Grant, in 1996 graduated from Seaway District High School, and went on to become a certified massage therapist.

For two years she worked as a massage therapist, but found the hands-on work too difficult physically to be sustained as a long-term career, so she returned to school

She received her undergraduate degree from Trent University in Peterborough, and is now working on her master's degree at McGill University in Montreal, with a $17,500 Canada Graduate Scholarship from the National Sciences and Engineering Research Council of Canada in hand. She is working with Dr. Cecilia Flores on her research in the Department of Neuroscience and Neurosurgery.

Their research will examine the structural and functional differences between the brains of schizophrenics and other people, and the environmental factors that can cause the alterations.

Alanna's father Carl Grant, who lives in Morrisburg, says it is very likely that Alanna will continue in the field of research as a career, and is not surprised that she has done well enough to receive this latest scholarship.

"I always knew she was gifted," says Carl. "And, I know she is focused."

"I have always had high hopes for her, and I know that she will be successful at whatever she does."

Eastern Ontario Postcard Show

MERRICKVILLE– Postcard collectors will flock to Merrickville on Saturday, September 17 for the 10th annual Eastern Ontario Postcard Show.

Twenty dealers will have about 1 million postcards available to sift through in addition to other paper ephemera, such as advertising brochures, historical documents, books and postal history.

For those seeking an image from their home town, researching an old military unit, remembering a famous person or collecting postal history there is bound to be something for the collection in Merrickville.

Postcards can vary widely in value, from $1 to hundreds of dollars. An early 20th century card of a train station in a small town in Eastern Ontario or Western Quebec, for instance might be worth $100-$200.

The show is hosted by the Eastern Ontario Postcard Club at the Merrickville Community Centre from 9 a.m. to 4 p.m. Admission and parking are free. Call (613) 269-2085 for information.

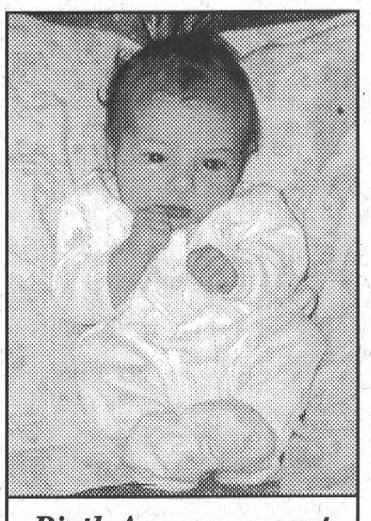

Birth Announcement

Steven and Penny McMillan are pleased to announce the arrival of their first child, Rayah Michelle, born on August 10, 2005 at 7:44 p.m., weighing 7 lbs, 2 ozs. A very special thank you goes out to Dr. Jones and his staff for all the wonderful prenatal care. To Dr. Rivington for a safe and healthy delivery. Also thanks is extended to all the nurses at Winchester District Memorial Hospital for the excellent advice and care. Rayah would like to thank all her friends and family for the beautiful gifts and visits at the hospital and at home.

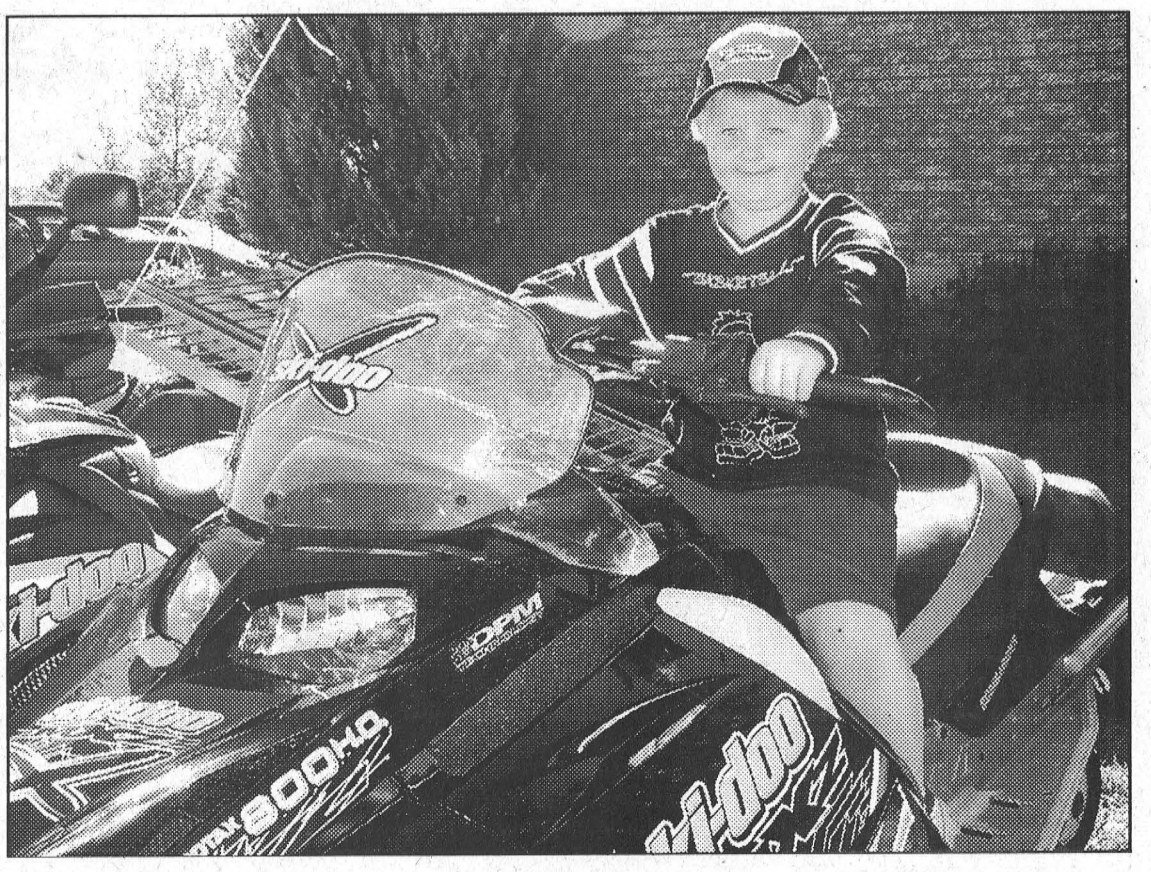

Ready for Snow?

Seven-year-old Christopher Goupil, sporting his new Ski-doo cap, had no trouble picking his favourite sled out of the lineup at the 10th annual Jim's Performance Plus open house on Saturday.

Comfort Photo

WDMH Auxiliary report

by Marjorie Phillips

The Winchester Hospital Auxiliary opened the fall season on Thursday, September 8, with Chair Elinor Jordan inviting the 22 members present to join in the Auxiliary prayer.

She introduced and welcomed three new members Gene Lasdin, Judy Rombough and Lorna Holmes.

Our speaker Dr. Wayne Domanko, Anesthetist and GP at the Winchester Hospital since 1969 was introduced by Lynne Wilson, Hospital Coordinator.

His informative talk made the members more aware of an anesthetist's role during an operation.

He discussed how advanced technology and better instruments decrease the risks that were more prevalent in former days.

He thanked the Auxiliary for the role they have played over the years in providing better equipment and new apparatus.

He articulated the role the Anesthetist plays from the pre clinic assessment to the final period of recovery before a patient is discharged or returned to a hospital room.

We thanked him for his time and interest in sharing his experience and knowledge with the members.

Dawn Oulette read the minutes, and Joyce Francis presented the Treasurer's Report.

The Committee Reports were given which included summer information during which time the Auxiliary does not meet. Activities still go on with the following number of hours worked over the summer; Volunteer 996, Gift Shop 467, Sunshine Circle 36, In Memoriam Fund 50.

Joyce Francis presented a cheque from the Gift Shop for $5000, Marion Carkner presented a cheque for $170 from Dairy Fest Activities.

Congratulations to Bea Stewart for winning Chesterville's raffle.

A special tribute must be made to Hilda Vandekemp for reaching her goal of 1,000,000 'Pennies for Omma'. Well done Hilda, who intends to keep it going!

A cheque of $1000 from the Giant Tiger Lottery was received from Roy Campbell, treasurer of the Auxiliary Lottery.

Dorothy Houze, Chair of Special Events reported on the upcoming Bazaar, Oct. 15, at the North Dundas High School, from 1-3 p.m. There will be no admission charge but the Tea Room cost will be $4.

There are many ways in which everyone can help, such as to provide baking for the Bake Sale Table, wrapped-up surprise jars for the Toonie Table (especially with items for children) and clean up and clean out items for the White Elephant Table.

Any special item, valued over $20, you wish to donate to the Silent Auction would be appreciated. These items may be brought to the High School on Friday 5-7 p.m.

Plum Puddings ($10) will be sold. Advanced orders through the Gift Shop are encouraged. A two-day bee session will be held in the Hospital cafeteria preparing and wrapping these puddings.

Marion Carkner and Joan Morrell have undertaken the organization of these tasks.

Lynne outlined the hospital's new Voice Activated Phone system which will go into effect at the end of September.

She also encouraged members to sign up for a Change and Transition Workshop to be held on October 22 at the Lion's Hall in Winchester.

Six members are slated to attend the Fall Conference in Pembroke on October 5.

Find out what your Hospital Auxiliary is all about. Join us at our next meeting Thursday, Oct. 13, 1:30, lower Conference Room of the Hospital. Everyone is welcome.

RIVERSIDE HEIGHTS MIXED DART LEAGUE

Play starts September 21, 7:30 p.m. at Riverside Hall. If interested in playing full time or part time please contact Liz 543-2578 or Sharon 543-3434. Deadline Sept. 19. Must be 16 to play.

FLOWERS DURANT'S

(Quality & Service Guaranteed)

DAILY DELIVERIES TO MORRISBURG & ALL OF DUNDAS COUNTY

507 St. Lawrence St., Winchester 774-3825 — 2 Industrial Dr., Chesterville 448-2354

Toll Free 1-800-263-5495

Order On Line www.durantsflowers.com

THERE IS MORE THAN ONE WOMAN who knows that stressed is desserts spelled backwards

BUT THERE IS ONE PLACE where they can all get together and start to change

*Come and experience Weight Watchers at no cost or obligation**

Be our Guest

at

McIntosh Inn

12495 County Road 2

MORRISBURG

Wednesdays at 6:30 p.m.

OPEN HOUSE SEPT. 14

10 week session starts September 21

minimum 15 participants required

Price: $128 (incl. GST)

WeightWatchers watch yourself change™

1-800-267-9939 ext. 310

WeightWatchersOfEasternOn.ca

*Upon joining regular fees apply. Valid in Area 114 (Ottawa & Eastern Ontario). Not valid for At Work or online subscription products. Offer ends 9/24/05. WEIGHT WATCHERS is a registered trademark of Weight Watchers International, Inc. ©2005 Weight Watchers International, Inc. All rights reserved.

The Leader

REPORTER WANTED

Part-time weekend reporter position available at the Morrisburg Leader for a local person interested in the South Dundas community and local events. Up to 20 hours per week, which includes weekend coverage and in-office work. Ability to write news and sports stories, use digital cameras and some computer knowledge would be an asset. Must be flexible and must have own vehicle.

Please apply in writing to Morrisburg Leader, P.O. Box 891, Morrisburg, ON K0C 1X0

DSL High-Speed Internet $34.95

Mor-Net

Communications Inc.

If DSL is not available in your area we have Dial up accounts from $14.95 if you can local call to Ottawa, Brockville or Cornwall

G.S.T. APPLICABLE

1-866-436-1198

for more information

HARDWORKING VALUES

We've worked hard all summer on our new building.

Now we are READY to save you BIG money on our new car line-up.

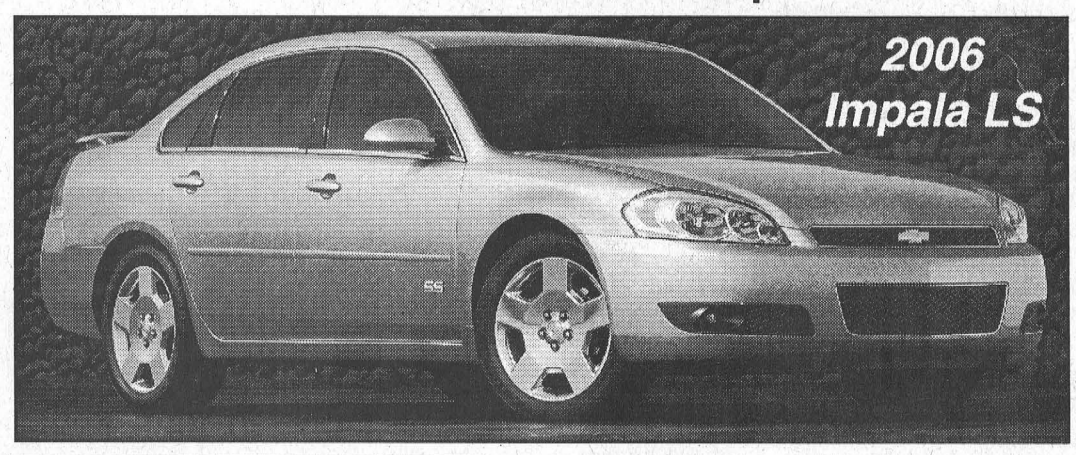

See Dealer For Complete Details

SALESMEN

BARRY McMILLAN

DARRYL McDONNELL

KIRK McMILLAN

RICHARD ZANDBERGEN

* taxes, freight & licensing extra

3.5 L V6 engine, air conditioning, stainless steel exhaust, power seat, power windows, power locks, tilt, cruise, power trunk release, FM stereo & CD, Halogen head lamps, 16" wheels, On-Star, remote keyless

+ SPLIT BACK FOLDING REAR SEAT

+ DRIVER INFORMATION CENTRE

+ REMOTE VEHICLE START

Lease 1% APR

only $24,725*

THE NAME PEOPLE HAVE TRUSTED FOR 34 YEARS

CHEVROLET UPPER CANADA GM

UPPER CANADA MOTOR SALES LTD.

HWY. 2 & 31 • MORRISBURG • 543-2925

CLASSIFIED ADS

FOR SALE

VEHICLES FOR SALE
For the nicest cars and trucks with pictures and prices go to www.akcentmotors.com or 774-0718. 3tfc

FOR SALE–Left hand Hoyt compound bow. Split limb, Scott's release. Never been used. $800 firm. 652-9061. 25tfp

CREDIT PROBLEM?–We can help with over 50, late 90's cars, trucks or vans, all safetied and serviced and "E" tested prior to delivery. Only the highest quality vehicles offered. 24 hour approval and delivery. Call Car-o-line Auto's, 613-448-2488, long distance 1-877-820-5598. Now on line www.car-o-line.com tfc

SMYTH'S APPLE ORCHARD
Apples, pears, jams, chutneys and giftware. 10 kms north of Morrisburg, follow the signs, open 7 days week, 652-2477.
www.C360.ca/iroquois/smyths 34tfc

FOR SALE–Double-wide boat house, one side with lift, attic, 30' x 30'. Located in Iroquois. Call Brian, 613-797-2003. 34-37c

DENTZ ORCHARD & BERRY FARM
Tomatoes, potatoes, apples, canning tomatoes @ $17 bu. 4766 Cty. Rd. 16, R.R.# 1, Iroquois. Open Monday to Saturday, 8:30 a.m.–5:30 p.m. Closed Sunday. 652-2397 36-38c

FOR SALE–MOVING. Chesterfield and chair, dining room table and 4 chairs and a number of other articles. Call 652-1494. 37p

FOR SALE–Wall oven, good condition. 543-3338. 37p

FOR SALE–Brown colored couch, chair and ottoman, $75. 543-0236 37p

FOR SALE–1996 Chev Cavalier, 2 door, $1,200 as is. Call for details, 543-4411. 37p

FOR SALE–Fridge, 18 cu. ft., $100 and a range, 30", $70, Viking, 15 years old. Spin washer $25 or best offer. 652-4010 37p

It's Time To Fertilize The Lawn!
4-12-28 25 kg
$14.80
* Fall is an excellent time to control lawn weeds
ROONEY FEEDS LTD.
SHUR-GAIN IROQUOIS SHUR-GAIN
652-4382
Closed at noon Saturdays

COMING EVENTS

YARD SALE
81 Kyle Dr., Morrisburg, Sat., Sept. 17, 8 a.m.-12. 37p

39th ANNUAL OTTAWA GEM, MINERAL & JEWELLERY SHOW & SALE
Sat., Sept. 24, 10a.m.–6p.m. and Sun., Sept. 25, 10 a.m.–5 p.m., Nepean Sportsplex Curling Arena, 1701 Woodroffe Ave., Nepean (Ottawa). 70 dealers: gemstones, minerals, fossils, jewellery, crystals, beads, equipment, carvings, mineral specimens, gem identification and much more. Adults $5, seniors $3, 13-17 $1, 12 and under free with adult. Free parking. Info 613-237-7625. 37-38c

MORRISBURG GOLF CLUB FALL GOLF SPECIAL
Two for one 18 hole green fee rates now in effect. Two play for the price of one ($24 weekdays and $27 weekends). 36-37c

WEEKLY BINGO

BINGO
Monday night bingo every week at Riverside Heights. Doors open at 6:15. Bingo starts at 7:30. Everyone welcome, 18 and over.

BINGO
Sponsored by Morrisburg Legion Branch 48 Ladies Auxiliary every Thursday, 7:30 p.m. in the Legion Hall. 20 x $30 games; 3 x $50 specials; 3 x 50/50 games; Bonanza pays 60%; Winner Take All. Jackpot $30 Cross Game, continued until full card for $300 - consolation $100. If 60 present Jackpot goes for $300.; 70 people - $400.; 80 people - $500.

COMING EVENTS

ALCOHOLICS ANONYMOUS
If you want to drink that's your business. If you want to stop, that's ours. Call AA, 543-3484. Meeting every Thursday, 8 p.m., Lakeshore United Church. 40tfc

HUNTER SAFETY/CANADIAN FIREARMS SAFETY COURSE
Sept. 23, 24, 25 in Marvelville. To register call Dave Arbour 613-257-7489. 35-37c

CANADIAN CLUB OF MORRISBURG & DISTRICT FIRST DINNER MEETING
Wed., Sept. 21, 7 p.m., Morrisburg Legion. Speaker: L. Cmdr. Craig Skjerpen, Canadian Navy. Membership of $85 includes 5 dinner meetings. Individual dinner tickets $20. Contact Clara Edwardson 774-2407 or Doug Grenkie 543-2922 for tickets or more information. 36-37c

YOGA CLASSES
Tuesdays, Sept. 20–Nov. 15, 7–8:30 p.m.; Wednesdays, Sept. 21–Nov. 16, 10–11:30 a.m. $75 per course. Allan Hall, Lakeshore Dr. United Church. Marni Marriott, 543-4075. 36-37p

FALL TRAVEL WITH DUNDAS TOURS
Oct. 11–14: Muskoka Fall Color includes countryside tour, scenic cruise, Cranberry Marsh, nightly entertainment and 8 meals, $495.
Oct. 28: Branson. Minimum of 6 shows, shopping and sightseeing. 12 meals. $1,199.
Nov. 9–11: Royal Winter Fair with 2 days' admissions and evening horse show, $259.
Dec. 1–4: Christmas Panorama featuring daytime sightseeing, shopping and fun and 3 nights' spectacular lighted Christmas displays. 8 meals. $379.
Prices are per person twin - all include accommodation, transportation and GST. Call us at 613-652-2005. Ont. Reg. #50010710. 36-37c

CHRISTIAN MEN'S SUPPORT GROUP FELLOWSHIP ENCOURAGEMENT AND BIBLE STUDY
Meeting held twice monthly. Everyone welcome. For information call Harry, 543-1007. 33-35-37p

ANNUAL YARD SALE
St. Matthew's Presbyterian Church, Ingleside, Sat., Sept. 17, 8:30 a.m. Bake sale and canteen. 37p

ANNIVERSARY TURKEY SUPPER WILLIAMSBURG UNITED CHURCH
Tues., Sept. 27, beginning at 4:30 p.m. Adults $10, children under 12 $4, preschoolers free. Take out available. 37-38p

COMBINATION BUS TRIP!
Oct. 1, Ikea/OshKosh Tent Sale, St. Estache Flea Market. 7:30 a.m. bus leaves Iroquois; 7:45 a.m. bus leaves Morrisburg; 10 a.m. arrives at Tent Sale; 11 a.m. leaves for Flea Market; 3:30 p.m. leaves for home. Cost $15 per person. Elaine Whitteker 652-2467, Doug Reynolds 652-4332. 37c

POSTCARD SHOW
Merrickville Community Centre, Sat., Sept. 17, 9 a.m.–4 p.m. Thousands of collectible postcards, many from the Seaway area. Free admission. Sponsor: Eastern Ontario Postcard Club, 269-2085. 37c

DANCE
Sat., Sept. 17, Iroquois Legion, 7–11 p.m. DJ Keith Johnston. $7 per person. Light lunch. Everyone welcome. 37c

AMBUSH–JAMAICA
We are taking the best party band to the beach...Ambush to the Starfish Trelawny in Jamaica. Departures from Ottawa, January 8–15. Your all inclusive vacation includes daily golf and private parties with Ambush. We sold out last year; don't miss this opportunity. Call Winchester Travel at 1-613-774-2424, 1-877-774-2424 or owen@winchestertravel.ca 37-39c

IROQUOIS BADMINTON CLUB
2005-2206 season starts Mon., Sept. 19 and 21, Seaway District High School gym, 6:30–9 p.m. Adults and high school students welcome. For more information call Jeff Beaupre 652-4340. 37c

YARD SALE
Saturday Sept. 24th
8 a.m. - 2 p.m.
MORRISBURG FIRE HALL
Donations Welcome
All proceeds go to 2006 Canada Day Fireworks Fund

COMING EVENTS

OPEN WEDDING RECEPTION
In honor of Jennifer Casselman and Darryl Britton, Sat., Sept. 24, 8 p.m., Iroquois Legion. 37-38p

COME JOIN THE WORLD OF MODERN SQUARE DANCING
Morrisburg Public School, Mon., Sept. 19, 7–9:30 p.m. Harold Moore 543-2341. 37p

MORRISBURG GOLF CLUB
Due to a planned power interruption, breakfast will not be available until about 10 a.m. this Sun., Sept. 18. Final Friday night with our specialty fish and chips is this Fri., Sept. 16. Breakfasts available Wednesdays through Sundays at 8 a.m. 37c

GARAGE SALE
Sat., Sept. 17, 12185 Lakeshore Dr. Articles include: compound bow, queen size bed frame, patio couch, stereo and speakers, 2 TVs, luggage, trunks, steam cleaner, telephone, cage, book bags, household articles, 2 scooters, cement step. 37p

BIRTHS

BAILEY–Gerry, Missy and big brother Riley, are pleased with the safe arrival of Ty Lucas on Sept. 1, 2005, 6 lbs. 3 ozs. Proud grandparents are Walter and Doreen Bailey and Douglas Disheau and Debbie Disheau.

CARD OF THANKS

WHELAN–I would like to thank my wonderful family and friends for all the lovely flowers, cards, gifts and telephone calls I received during the last couple of months. Thanks also to those who are keeping me in their prayers. Your support means more to me than I can ever say. Special thanks to Dr. Rivington, Dr. Chande and the amazing nurses at the Winchester Hospital. To Betty and Gary, Muriel, Jim and Lisa and to Roy, thank you for being there for me every step of the way in this journey. May God bless you all.
–Myrna Whelan 37c

NOTICE

GET PAID TO SHOP!
Join the world's largest Mystery Shopping Company today! Flexible, fun and free to join. Apply now at: www.gapbuster.com/xec 35-37p

LOOKING FOR A NEW BOSS?
Confidential, no fees (paid by employer) assistance. Serving over a hundred employers in Eastern Ontario. Invest some time in having us find you a better job. Call SOLUTIONS at 936-2728, ext. 60. Locally owned and managed. 37c

HELP WANTED

HELP WANTED–Bartender/waitress. Drop resume off at Sober's Restaurant and Pub, corner of Cty. Roads 2 & 31, Morrisburg. 37c

HELP WANTED–Bartender required for Champs Sports Bar, Prescott, 925-0772, drop off resume in person. 37p

HELP WANTED–Bartender required for Nicks Sports Bar, Morrisburg, 543-4029, drop off resume in person. 37p

HELP WANTED–Picking APPLES. Experience preferred but not essential. Call Bill at Barkley's 613-543-0491.

WANTED

WANTED–Golden Lab dog, male, 2 years or older for good home on the farm. 652-4685. 36-37p

WANTED
HEALTHY HOLSTEIN BULL CALVES
FROM 95 - 110 LBS.
DELFT BLUE RECEIVING BARN
15370 ASHBURN ROAD, BERWICK ONTARIO
OPEN EVERY WEDNESDAY
between 10 a.m. - 3 p.m.
As of January 1st, 2005, we will be closed on Mondays.
For information call Krista at (613) 987-1067
For free pickups call Ed DeJong Home (613) 448-3712 Cell (613) 794-9140

FOR RENT

FOR RENT–Commercial space available in Morrisburg. Phone 613-925-4270. 42tfc

FOR RENT–3 bedroom townhouse, Morrisburg. $584 plus utilities. Available immediately. No dogs. Phone 613-933-9276 or 613-932-1388. 18tfc

FOR RENT–3 bedroom duplex in Iroquois. $650 per month plus utilities. No pets. No smokers. Available immediately. 652-4515. 36-37p

FOR RENT–3 bedroom townhouse close to shopping mall in Morrisburg. $538 month plus utilities, gas heat. First, last and references. 932-6521. 28tfc

FOR RENT–2 bedroom apartment, Casselman Rd., Morrisburg. Ideal for seniors. No smoking. No pets. $625 month plus utilities. Phone 543-2856. 31tfc

FOR RENT–Apartments. Call Thom Realty, 543-3598. 34tfc

FOR RENT–Central Morrisburg, 2 bedroom apt. Available Nov. 1st, no pets, references. Professionals, seniors only. Call 535-2759 days. 36tfc

FOR RENT–Three bedroom house, Iroquois. Beside the Park and close to all amenities. Available immediately. $750 plus utilities. 652-2319 33tfc

FOR RENT–Prescott, 1 and 2 bedrooms, close to all amenities. Includes appliances, laundry, parking, secure building. $475/$625 per month plus utilities. Good for seniors, working professionals. Phone 652-4648. 37-38c

FOR RENT–3 bedroom mobile home in Morrisburg park with porch and garden shed. $560 plus utilities. Available immediately. 774-3408. 37c

FOR RENT–Large, 3 bedroom semi-detached house, Morrisburg, October 1, $725 plus utilities. 821-3767. 37-38c

FOR RENT–2 bedroom duplex. $575 month plus utilities. Phone 543-3650 or leave message. 37-38p

FOR RENT–1 bedroom apt., $550 and a bachelor apt., $500, Williamsburg. Utilities and parking included. Phone 535-2199. 37c

FOR RENT–2 bedroom apt., in secure building. No pets. No smoking. $630 month plus utilities. First and last months' required. 543-2266, leave message. 37tfc

FOR RENT–2 bedroom house in Iroquois with river view and attached garage, rec room. Require first and last months' rent, $800 per month. 652-1784. 37tfc

LOT FOR RENT–April 1st, 2006, until October 30th, 2006, at Caravan Camp. 30 amp service, water/sewer, pool. 543-4074, Gerry. 37-38p

IROQUOIS
Renovated, 3 bedroom townhouse, gas heat. First, last and references required. 613-345-1473. 37-40c

FOR RENT–Clean, spacious, 2 bedroom apartment. Ground floor with patio. Quiet, secure, adult building. Laundry facilities, parking, storage. $625 plus hydro. 613-323-2416. 37tfc

FOR RENT–Large, 3 bedroom home, central Morrisburg. Suitable for professionals with family. Large yard with deck. Call 535-2759, days only. 37tfc

SERVICES

CARPENTRY SERVICE
Man, with 40 years experience in carpentry work, is looking for work. Will do professional work on either interior or exterior jobs. Call 543-2430 and ask for Roy. 35-38p

FREE TRUCKING
For calves to Delft Blue on Wednesdays. Call Jim McGinn at 652-4256 or cell 498-4312. 37-38p

A Home Helper
SPECIAL SERVICES
HOUSE SITTING SERVICE
JUNK REMOVAL
RECYCLING
Pickup & Delivery Service
1 Ton Truck
Let Mikie Do It!
543-2332
Mike Clark

SERVICES

TRUCKING AVAILABLE
To Vankleek Hill Sale Barn and Leo's Livestock. Call Jim McGinn at 652-4256 or 498-4312. 37-38p

SERVICE TECHNICIAN
Installation and repairs to household appliances, electronics, telephone, TV towers, satellite equipment. Paul Stewart, 652-9380 or 936-6205. 34-39c

AVON
Want to buy or sell. Call Judy 543-2110. 36-37p

CATERING SERVICE
Royal Canadian Legion Br. 48 Ladies Auxiliary is available for all catering needs – Weddings, Parties, Anniversaries, etc. Will also cater late night functions. Please call the Branch at 543-3091 for bookings.

ST. LAWRENCE DUCT CLEANING
• Hepa Filtration
• Dryer Vent Cleaning
• Air Exchanger Cleaning
"For A Healthier Indoor Environment"
Tel: 652-4644

IN MEMORIAM

MARCELLUS–Lillian, September 14, 2004.
In our hearts your memory lingers,
Sweetly, tender, fond and true,
There is not a day, dear mother,
That we do not think of you.
–Lovingly remembered by Marion, John and family 37p

LAURIN–In loving memory of a dear father, Arthur, who passed away Sept. 19, 1995.
His smiling way and pleasant face
Are a pleasure to recall;
He had a kindly word for each
And died beloved by all.
Some day we hope to meet him,
Some day, we know not when,
To clasp his hand in the better land,
Never to part again.
–Sadly remembered, never forgotten, Michael and Joanne 37p

HESS–In memory of Annabel Hess who passed way September 13, 2001.
As I sit here in a quiet time
And everything is still,
I close my eyes dear mother
If only you were here.
The time we had together
No one will ever know
But I still have your memories Mom
That live within my heart.
–Gone but never forgotten, loved always, Edna, Audrey families 37p

COUGLER–In loving memory of a dear father and grandfather, Ralph, September 2, 1989.
Memories are beautiful things
They last till the longest day
They never wear out, they never get lost
And can never be given away.
Memories are the precious lamps
That light the darkest road
To a beautiful reunion
When we meet at the end of the road.
–Deanna, Rose, Judy and families 37p

MacLENNAN–In loving memory of Cameron, September 18, 1994.
Loving and kind in all his ways,
Upright and just to the end of his days,
Sincere and kind in heart and mind,
What a beautiful memory he left behind.
–Missed by Cam Jr., Steve, Rick and families 37p

Professional Live Theatre in Morrisburg, Ont.
UPPER CANADA PLAYHOUSE
2005 Season
Your Ticket To A Good Time!
Caught In The Net
by Ray Cooney
Aug. 11 - Sept. 4
SEQUEL to last season's hit Run For Your Wife! The hilarity continues! John Smith is still trying to hide his 2 lives & 2 wives!
Notman CHRYSLER DODGE • JEEP CORNWALL
GIANT TIGER YOUR ALL CANADIAN FAMILY DISCOUNT STORE
Variety 104.5
Gerry & Lois Rosenquist
SEAWAY VALLEY PHARMACY
THOMPSON ROSEMOUNT Group
SEARS CORNWALL
The Village Antiques & Tea Room BED & BREAKFAST
McINTOSH Country Inn & Conference Centre
Call (613) 543-3713

IN MEMORIAM



RICHARDSON–In loving memory of a dear mother, mother-in-law, grandmother, Beatrice, who passed away September 14, 2004.
No one knows how much we miss you,
No one knows the bitter pain.
We have suffered since we lost you,
Life has never been the same.
We always thought you would be here,
With your smiles, love, laughter and cheer.
Time has went so quickly, it has already been one year.
So if tears could build a stairway,
And memories a lane,
I would walk right up to heaven,
And bring you home again.
You are always in our hearts and thoughts,
You are our angel mom.
–Love always Debbie and Terry, Tim, Jennifer and family 37p

RICHARDSON–In memory of a loving mother and grandmother, Beatrice, who passed away September 14, 2004.
In life we loved you deeply,
In death we do the same.
It broke our hearts to lose you,
You did not go alone.
For part of us went with you,
The day God called you home.
You left us peaceful memories,
Your love is still our guide,
And although we cannot see you,
You are always at our side.
Our family chain is broken,
And nothing is the same,
But as God calls us one by one,
The chain will link again.
–Always loved and sadly remembered, Kathy, Pam, Chris, Calvin, Carolyn and family 37p

RICHARDSON–In loving memory of a dear wife, Beatrice, who passed away September 14, 2004.
God saw we were our happiest and
Someone would not let that be.
So he put his arms around you and whispered "Come with me."
With tear filled eyes I watched you
Suffer and fade away.
Although I loved you deeply,
I could not make you stay.
A golden heart stopped beating,
Hard working hands put to rest.
God broke my heart to prove to me,
He only takes the best.
–Loved and deeply missed, husband James 37p

Russell Bed & Breakfast *Manor*



36 First Street, Morrisburg, Ontario
Michael Burton & Ron Currie Proprietors
(613) 543-3871
www.russellmanorbb.ca

Just Moved? New Baby? Getting Married? Just Engaged?
Know someone who has?
We have free information & gifts reserved for you
WELCOME WAGON SINCE 1930
Hostess Shirley 652-4056
This service is provided by the civic-minded businesses of this community

Obituaries

Kevin McIntosh



A resident of RR2 Iroquois, Kevin McIntosh passed away at Carleton Place on September 2. He was 18 years old.

Born September 29, 1986, in Ottawa, Kevin will be lovingly remembered by his father Michael McIntosh, by his mother Lori-Ann Peters and by his brothers and sisters Nick, Brandon, Jessica, Jordie and Cole.

He will be sadly missed by his stepparents Craig Crawford and Susie McIntosh and by his grandparents Doug and Virginia Peters and David and Madeleine McIntosh. He was dear boyfriend of Gina Gayle Roberts and nephew of Stephen and Peter McIntosh, Stacey Janssen and Melonie Hicks.

Kevin will be forever missed by his many cousins, friends and by his best friend Kiel Spruit. He leaves behind his dog Rovita.

Kevin was a Heavy Equipment Operator and lead hand at Double Diamond Farms, and a member of the Roman Catholic Church.

The funeral service was conducted by Father Walter J. Lynett at the Mountain Township Agricultural Hall on Wednesday, September 7 at 2 p.m. Cremation, with burial was at Holy Cross Cemetery.

Arrangements were entrusted to the Byers Funeral Home in South Mountain.

Estella "Stella" Margaret Farrell

A lifelong resident of the area, Estella "Stella" Margaret Farrell passed away peacefully at Winchester District Memorial Hospital on Friday, August 26. She was 92 years old.

Born July 19, 1913, at Winchester, she was the daughter of the late Edward Peter and Elizabeth (nee Allen) McDonald. In June 1933, at St. Mary's Roman Catholic Church in Chesterville she married John "Jack" Charles Farrell who predeceased her September 25, 1955.

Stella lived much of her life in Morrisburg, and for the last 30 years she lived at 38 St. Lawrence Street. She was a waitress in various restaurants, both in the old town and after the Seaway in the new village.

She was a member of St. Mary's Roman Catholic Church in Morrisburg, and a member of the Catholic Women's League for 71 years.

Stella was a very kind, loving woman who was devoted to her five daughters and her church. She enjoyed the times spent with her family, and particularly the times when her girls all got together for fun and laughter.

She will be lovingly remembered by her daughters Alice (Ivan) McNairn of Morrisburg, Theresa (Larry) Aikman of Cornwall, Catherine (Leo) Lortie of Morrisburg, Pat (Barry) Coons of Orleans and Mary (Lloyd Rose) Farrell of Kanata. She was dear sister to Gertrude Dupuis of Montreal and will be sadly missed by 14 grandchildren, 18 great-grandchildren, one great-great-granddaughter and numerous nieces and nephews.

She was predeceased by her husband Jack, her grandson John Lortie, and nine brothers and sisters.

Friends were received at the Parker Funeral Home in Morrisburg on Sunday, August 28 from 2-4 and 7-9 p.m., and the Mass of Christian Burial was held at St. Mary's Roman Catholic Church in Morrisburg on Monday, August 29 with Rev. Father R.J. Chisholm presiding.

Interment was at St. Mary's Roman Catholic Cemetery in Chesterville. Pall bearers were Stella's grandsons, Brian, Don and Doug McNairn, Danny and Steven Aikman and Tyller Farrell-Rose.

Memorial donations to the Heart and Stroke Foundation or a charity of choice will be gratefully acknowledged by the family. Condolences and donations may be made at parkerth@personainternet.com.

Riverside WI

Sharing our heritage

RIVERSIDE HEIGHTS–The September meeting of the Riverside Heights Women's Institute was held in the recreation hall on a sunny afternoon.

The area convention in Renfrew was discussed. The theme for this year is "Sharing our Heritage".

Doris Erratt and Hiltrud Weiher attended the 30-year reunion of the Riverside Rascals baseball team at the ball diamond in Riverside in August. Both enjoyed the afternoon.

Members brought in articles to donate to the building mission in Mexico, and Louise Doyle suggested to do this as an annual project which would enable the members to save items during the year.

The "shut-ins" will be remembered at Christmas with a mug and sugarless candy from Cook's Corner in Morrisburg.

Cathy Groves told two jokes and passed around a delicious chicken recipe. The program was on the history of the Cameron Dairy in Cornwall. This is of great interest to Cathy who is related to the Camerons.

The dairy was started in 1932, during the Great Depression, by two Cameron brothers. They updated when possible starting with glass bottles, and continued the operation until 1975, when the larger dairies bought out the smaller ones.

The door prize was won by Louise and the next meeting date was set for October 4 at 1 p.m. in the Riverside hall.

You too CanSkate

MORRISBURG – The Morrisburg and District Skating Club CanSkaters are ready to go, and will kickoff their CanSkate Program, Monday, September 19, at 6 p.m., at the Morrisburg arena.

Approximately 50 skaters have registered for the program this season, and organizers are expecting more skaters to register over the first couple of weeks.

The Morrisburg & District Skating Club board members and coaches have attended training sessions, sponsored by Skate Canada, over the summer that will help them to make the CanSkate Program an exciting place to be for young skaters in our community.

More emphasis on continuous movement, creative teaching strategies, rewards and incentives, theme days and music will be used to ensure skaters are having fun while learning basic skating skills.

CanSkate is Skate Canada's flagship learn-to-skate program, designed for beginners of all ages.

CanSkate is a program that focuses on fun, participation and basic skill development. Skaters earn badges and other incentives as they learn fundamental skating skills.

Lessons are given in a group format and led by an NCCP certified professional coach. Professional coaches are assisted by trained Program Assistants.

The coach to student ratio is a maximum of 1:10. Skaters progress at their own rate and coaches make sessions active using teaching aids, music and a wide variety of activities that create a fun environment and promote learning. CanSkate is the feeder program to all other Skate Canada Skating Programs, and is presented by BMO Financial Group, reflecting their commitment to grassroots development.

For more information on how to get involved in the CanSkate program, contact Karen Thompson, President of the Morrisburg & District Skating Club at 652-2655.



GLORIA FOOT REAL ESTATE LTD.
MORRISBURG ONT. K0C 1X0
ART CARKNER Res: (613) 543-3300
Telephone: (613) 543-3398

BUILDING LOT
FAIRHOLME DRIVE – Approximately 80' x 155', this lot is looking for a home. Last lot on this street. Septic required, town water. Asking $49,500. For more info call Art.

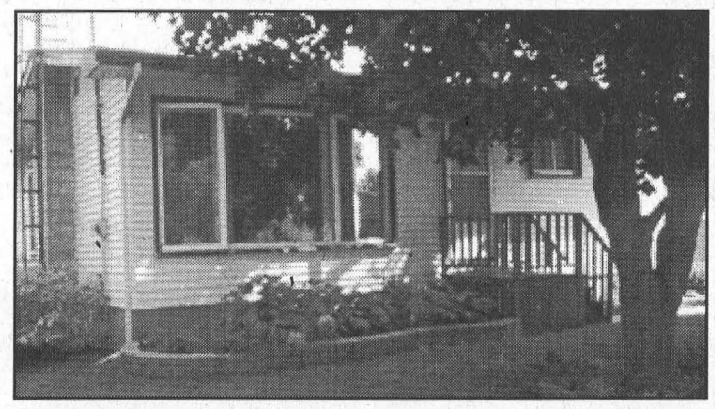

Open House Saturday 2:30 - 3:30
12289 County Road 18, Williamsburg, Ontario
Priced at $159,000.
Quiet village living only 30 minutes from Ottawa. 3+2 bedroom home with large eat-in kitchen. Formal dining room. Large Master bedroom with walk-in closet and 4 Piece ensuite. Large Recreation room, laundry area, utility room, cold storage all found on lower level. Many extras include, newer windows, central air conditioning, built in dishwasher and microwave Range hood. Laminate flooring in living and dining rooms. This house is a must see for the buyers who want to move in and enjoy.
Connie Eustace–Buell, Sales Representative
RE/MAX® HOMETOWN REALTY
613-342-9000 ext. 115
conniebuell@ripnet.com

JACQUES E. ASSELIN REAL ESTATE LTD.
Tel: 652-1784
www.asselin.on.ca
jacques@asselin.on.ca



Call Our No Hassle Hotline • 24 Hours A Day!
Dial 1-877-540-2055 - enter Property ID # for Details!

NEW LISTING!



Cty. Rd. 8, Riverside Heights - $99,900. Roomy 1.5 Storey w/3 Bedrooms, Eat-in Kit., Large Family Room w/Wood Stove, Den/Office, Workshop in basement with outside entrance, Level Landscaped Yard. I.D. #4002

PRISTINE CONDITION

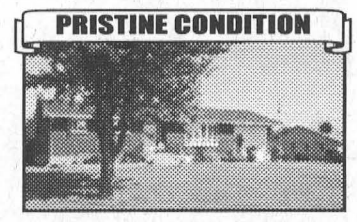

Cook Rd., East of Dixon's Corners - $164,900. Country home on Lg. lot, 2+1 Bedrms., 4 Season Solarium, Ceramic & Hdwd. Flrs., Quality cupboards in Kit., Modern Bath with Jacuzzi, Interlocking Brick Patio. I.D. #4014

CENTURY HOME

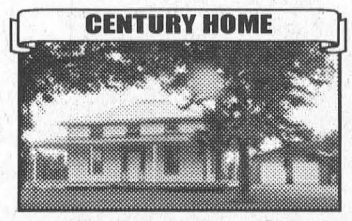

Dafoe Road; Ingleside - $169,000. Beautiful Home on 30 Acres. Hdwd. & Pine flrs. 3+1 Bedrms., Renovated & Updated. Detached 2 car garage, only 3 yrs. old, Deck & Above/G Pool, Verandah on 3 sides. I.D. #4004

WELL MAINTAINED

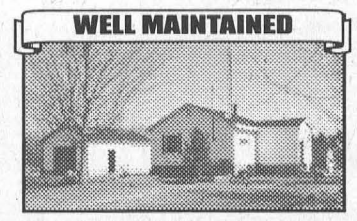

Richmire Rd., Williamsburg Twp. - $92,000. Great Starter Home in Country, 2 Bedrm., Lg. Kit. w/Din. area & Patio Drs. to Deck, Lower Level Rec Rm., Detached 2 Car Garage, Nice Yard for children and pets. I.D. #4011

Buying or Selling - Give Jacques a Call - 652-1784
Experience and Commitment

ROYAL LEPAGE Gale Real Estate
INDEPENDENTLY OWNED AND OPERATED, BROKER
111 King St. E. Prescott, ON
Dale Charbot, Associate Broker
Anne Bylsma, Sales Representative
Robin Carrothers, Sales Representative
Bonnie Tackaberry, Sales Representative
Local Service & Big Market Exposure
(613) 925-0505
Toll Free 1-866-487-0077

"OPEN HOUSE"



Sat. Sept. 17th, 2-4 p.m.
$89,900 - Whittaker Rd.,Williamsburg
Extensively updated! Call Anne!

"49 ACRES"



$219,900 – Kain Rd, RR#l,Cardinal
Unique Property - Lovely 3 Bedrm
C/Air, Sep. Garage/WrkShop, Call Dale

"6 ACRES"

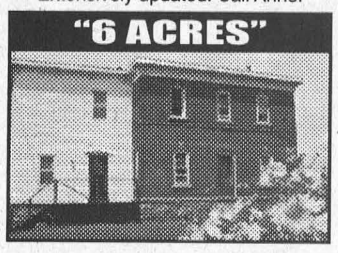

$139,900 - Kirker Rd.Brinston
YesterYear Charm! 4 Bedrm,
4 Bathrm, Hdwd Flrs, Call Anne

"WATERFRONT"

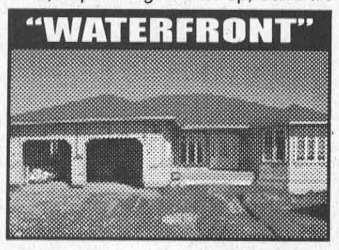

$329,900 - Saw Mill Creek Subdivision
Brand New w/Home Warranty Incl!
C/Air, 3 Bed, 2 Bath, Call Dale!

"COTTAGE"

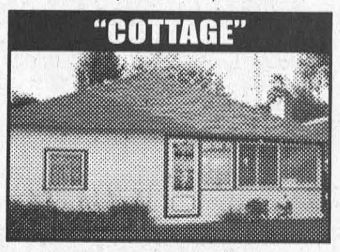

$149,000 - Cty Rd #2, Johnstown
WATERFRONT! 2 Bedrm
Furniture & Boat House, Call Anne

"VACANT LOT"



$35,000 - Cty Rd #2, Iroquois
Half Acre Lot - Walk to Town!
Call Anne Bylsma for Details!

VACANT LAND: Great Selection available - Rural Parcels, River View, or Close to Town! - Call our office for more information

MANY OTHER **"NEW"** LISTINGS – CHECK OUT OUR WEBSITE!
www.mouse2yourhouse.com

FOR RENT
Prospect Rentals
Commercial-Industrial
Warehouse - 1,000 sq. ft.
Commercial - 500 sq. ft.
Mini-Storage - various sizes
Call ANDY at
543-3437

THOM REALTY LIMITED
105 MAIN ST., MORRISBURG VILLAGE PLAZA
P.O. BOX 294, MORRISBURG, ON K0C 1X0
REALTOR®
Bus: 613-543-3598 • FAX: 613-543-4076 • EMAIL: thomrealty@mor-net.on.ca



Karen W. Gorrell
Real Estate Broker
Res: 613-543-3195



Charles (Chuck) Barkley
Associate Broker
Res: 613-448-3660



John Miller
Sales representative
Res: 613-543-3195

CENTRALLY LOCATED – Three bedroom bungalow with rear deck 16' x 24'. Living room with fireplace, open concept dining room and kitchen, full basement with family room 34' x 11' plus computer work station, utility room and laundry room. Gas furnace and central air. Asking $145,000.

MORRISBURG – Three bedroom bungalow, open concept kitchen and dining area with upgraded windows, living room. Full basement with family room and 4th bedroom with new carpet, laundry, utility room, 2 baths. New Gas Furnace being installed. 2 car garage fully insulated. Asking $165,000.

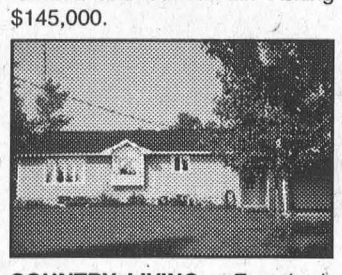

COUNTRY LIVING – Four bedroom bungalow, with attached garage and double carport situated on lot 200' x 250'. Open concept Living room, kitchen and dining room with patio door to rear deck. Three bathrooms, full basement for future development. Asking $139,000.



WELL KEPT HOME – Four bedrooms and 4 pc. bath upstairs. Eat-in kitchen with lots of cupboards. Living room and foyer open concept with pergo flooring and fireplace. Laundry room, 2 pc. bath. Upgraded windows. Lot 82' x 165'. bath. Asking $125,900.

JOHN A. ALLISON REAL ESTATE BROKER
MORRISBURG VILLAGE PLAZA
TEL: 543-3717



John A. Allison
Owner/Broker
Res: 652-1551



John Morrow
Sales Representative
Res: 543-0679



10 Carman Court, Iroquois – Semi-detached in move-in condition, three bedrooms, two baths, main bath with large soaker tub, eat-in kitchen, living room and lower level workshop and family room. $109,900.

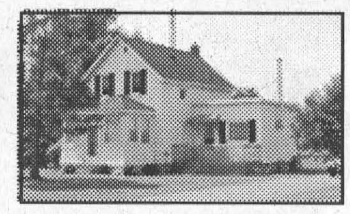

Riverside Drive – Well maintained two bedroom residence on a large landscaped lot. Convenient location along County Rd. #2, just east of Morrisburg. Spacious and well decorated. $115,000.

ATTENTION: WE NEED LISTINGS!

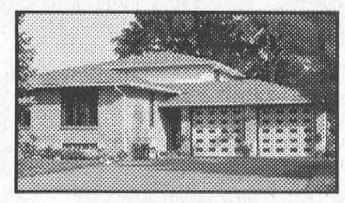

49 First St., Morrisburg – Spacious well maintained three bedroom home in excellent location. Large living room, formal dining room, family room and kitchen with oak cupboards. This home is perfect for the growing family. Sales Representative - John Morrow. $244,900.



16 Coyle Drive, Morrisburg – Three bedroom bungalow on a large landscaped lot a short distance from the river and Morrisburg. Hardwood floors, attached double car garage and two baths. Lots of development potential in basement. $189,000.

LOTS FOR SALE– Lakeshore Drive, Riverside Heights- Water View, Water Access, Rural.

WANTING TO BUY OR SELL? CALL 543-3717
Serving The Seaway Valley For 30 Years

Double dating at the Playhouse

MORRISBURG–Take a couple of middle aged women, hook them up on a blind date with a couple of middle-aged men and then sit back and enjoy the results.

That's what Upper Canada Playhouse audiences will be doing over the next few weeks, during the production of Norm Foster's newest play, *Looking*.

"Norm started writing it *(Looking)* last fall," said Playhouse artistic director Donnie Bowes at a press conference last Thursday, Bowes is excited to be doing the third production of the play which premiered in Petrolia in June and was produced by Rona Waddington in July in Port Stanley.

To bring this warm and funny Foster play to local audiences, Bowes has lined up a great cast, all very familiar to and very popular with Playhouse audiences.

Garfield Andrews plays Andy, the owner of a storage company who is desperately trying to make a connection and meet someone new in his life.

Resorting to a classified ad he is answered by Val, who is played by Kathleen Egan Veinotte. A date is arranged and each convinces a friend to tag along. Val invites her friend Nina, played by Susan Greenfield and Andy signs up his buddy Matt, played by Sweeney MacArthur.

"Andy and Val are the original blind date," explains Veinotte. "They are both looking to have someone in their life. They are getting to the point, where they are, maybe not desperate, but lonely. They are feeling like time is passing by quickly."

Veinotte's character Val, a 40-year-old divorced OR nurse with one daughter, spends a lot of time in the gym.

"I'm not a prissy, but I am a really nice girl," says Veinotte noting "I always play the nice girl."

On the other hand, Greenfield says you might question why her character, Nina and Val are such good friends. "I'm a police woman. I've never been married, but I've had lots of experience with men. I've been around the block several dozen times."

"I reluctantly go along on this date even though I feel I don't really need a man."

"She's a bit of a tough cookie," says Veinotte.

As for Andrews' character, Andy, he too is divorced. "I have a 24-year-old son and I own my own business, a storage company, which isn't doing well."

Completing the foursome is Sweeney MacArthur's character Matt who is a broadcaster.

The fun and laughter results from the development of the relationships and the audience is promised one "energetic scene".

"It has Norm's typical snappy dialogue that he is famous for," says Bowes, who expects Foster will take in a show. "He writes shows that can happen anywhere."

"Everyone is going to identify with it," says MacArthur.

Once again tickets are going fast, and can be purchased by calling the Playhouse at 543-3713.



A Playhouse Toast to Norm Foster's New Play "Looking" ***McNairn Photo***

Hasn't everyone been on a blind date? "Not I," says Garfield Andrews (pictured centre) who plays Andy in the upcoming Playhouse production of Norm Foster's new play *Looking*. Andrews will get his first taste of a blind date on the Playhouse stage when a personal ad lines him up with Val, played by Kathleen Egan Veinotte (right). Joining in the fun are Andy's friend, Matt played by Sweeney MacArthur (far left) and Val's friend, Nina (centre) played by Susan Greenfield.

Reported by police

• Breaching conditions •

MORRISBURG – A young woman known to police as breaching conditions from a previous incident, was spotted last Wednesday afternoon by SD&G OPP Constable Dan Brisson, who was on routine patrol.

The 15-year-old female from Morrisburg was spotted along Lakeshore Drive. She left her residence on Tuesday, and had not returned.

She was arrested and held in custody pending a court appearance, where she faces charges of failing to comply with conditions (eight counts).

• Pizza and a car to go •

MORRISBURG – Last Wednesday evening, around 10 p.m., a silver 2003 Pontiac Sunfire bearing Ontario licence plates ANZJ792, was stolen from the parking lot of a Main Street restaurant. The vehicle was last seen in the area of the Morrisburg Plaza. Constable Harvey Blokland is investigating the incident.

•Armed with a hammer•

CHESTERVILLE – A lone man, brandishing a hammer robbed the MacEwen's Gas Bar in Chesterville Saturday night around 10 p.m.

According to police, the man demanded money from the 17-year-old male who was the on-duty clerk.

A quantity of cash was taken and the suspect fled the area on foot.

The clerk was not injured during the incident.

The suspect is described as being in his 30s, was about 5'10", with an average build. He was wearing a camouflage ski mask, long sleeved hooded jacket with yellow stripes on arms, long pants and gloves.

MP Guy Lauzon ready for new fall session

CORNWALL – Stormont Dundas and South Glengarry MP Guy Lauzon returned from the Conservative Caucus Meeting in Halifax last week enthused, energized and looking forward to facing a new Fall session of Parliament.

"Stephen Harper's speech yesterday (Sept. 7) at noon hit the nail on the head of the softwood lumber trade issues Canada is facing with the United States," said Lauzon.

In a major address yesterday in Halifax, Stephen Harper called for a more robust approach to Canada's international trade relations. Citing the case of the US tariff on Canadian softwood lumber, Harper criticized the Liberal government for allowing Canada's relationship with the US to fall to an all time low.

"Stephen also called for the appointment of a high level envoy to resolve the deteriorating trade relationship," said Lauzon. Harper added that if the Americans are not willing to adhere to a rules-based trade relationship then Canada should look to expand its trade presence in countries such as India and China.

"Our Caucus meeting was extremely positive. Good discussion and debate was had by all and we remain more committed to our leader and more cohesive than ever," said Lauzon.



Paid for by the Government of Ontario

Look after your loved ones. Your job will be there when you get back.

With Ontario's Family Medical Leave, you're now eligible for up to eight weeks job-protected leave from work in the event of a loved one becoming gravely ill. So you can stop work and care for them, knowing your job will be there when you get back. For more information, call Employment Standards Information Centre at 416-326-7160 or 1-800-531-5551 or visit www.labour.gov.on.ca

Family Medical Leave

Ontario