THE LAND OF MILK & HONEY"

CHESTERVILLE Record

COVERS EASTERN ONTARIO'S GREATEST DAIRYING SECTION

Seventy-eighth Year, No. 50 | Chesterville, Ontario, Thursday, August 24, 1972 | TEN PAGES | Single Copies, 10c

Pictures available

Copies of pictures used in the Record, taken by the Record camera, may be purchased from us- Just call 448-2144.

Federal ministers assess crop damage -- O.F.A. seek more aid

While the Ontario Government has already played its hand for assistance to Eastern Ontario Farmers, hard hit by devastating rainfall, the Federal Government is expected to deal out its proposals in the near future.

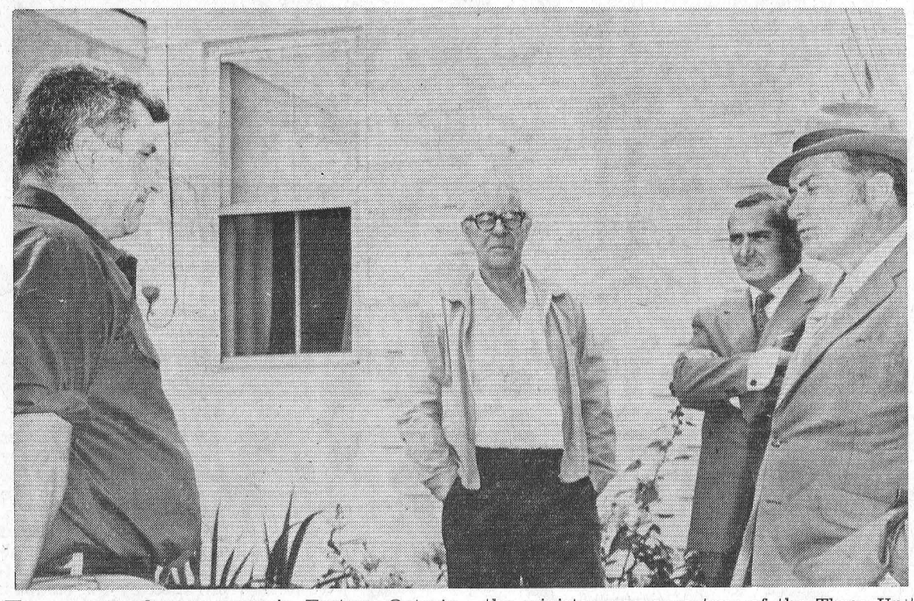

The concern of poor crops in Eastern Ontario and continued bad weather has fallen on both farmers and government officials. Above, Don Servage, right, an R. R. 3 Chesterville farmer explains his own situation to Federal Agriculture Minister H. A. (Bud) Olsen, last Friday, while the minister was on a tour of the Three United Counties. Accompanying Mr Olsen on part of the tour was Chesterville Reeve H. K. Graham (centre) and Stormont-Dundas MP Lucien Lamoureux (background right). — Staff photo.

Federal Agriculture Minister H. A. Olsen who toured the area last Friday promised that his government would assist the farmers although no definite plan of action was mentioned.

The Minister was accompanied through the Tri-County area by Stormont-Dundas MP Lucien Lamoureux, Finance Minister John Turner, Grenville-Carleton MP Gordon Blair and other government officials.

Mr Lamoureux and Mr Olsen, met by Reeve Keith Graham at Chesterville Fair Grounds first stopped at the farm of Don Servage, R. R. 3, Chesterville.

The Minister asked the area farmer about his particular situation and ideas about government aid and then travelled to the home of Peter Manley, Berwick on a similar fact finding mission.

Mr Olsen, speaking at the Manley home, said that the money to back government assistance was not a problem but the administration of any such program would be the major consideration.

Later in the afternoon the government party called on farmers in the Moose Creek and Embrun area.

In the meantime the Ontario Federation of Agriculture has developed its own proposals for assistance above those already established by the Government.

At a meeting of some 200 Dundas, Carleton and Grenville County farmers in South Mountain Monday night, the OFA plan was unanimously accepted.

Similar meetings are planned for other parts of Eastern Ontario with the support being used to back the Federation's plan at Queen's Park.

The first point calls for the area to be declared a "Disaster Area". Secondly the actual crop loss is to be assessed by the Crop Insurance Commission Adjuster and thirdly the Provincial and Federal governments are requested to provide forgiveable loans to farmers on the following basis:

A. Equal to 2/3 of the farmer's assessed loss.
B. Losses to be on 1972 crops from the land.
C. Loans to be registered against the farm and forgiven on a pro-rated basis over the next five years.
D. If the farm is sold before the five year term, the unforgiven balance of the loan is to be collected.
E. The forgiven portion of the loans to be considered as income for taxation purposes.

If the province accepts the O. F.A. proposal it is intended to supplement the previous government offer to match dollar-for-dollar any money raised locally; the suspension of milk quotas and a moratorium on debts under the provincial government sponsored loan plans, announced last week.

Mainly About People

Mrs Josina Van Kats of Big Cedar Estate, Hawkestone, Ontario, spent a few days visiting friends in the Chesterville area.

Mr and Mrs Nick Van Kats and son Nicky of Orillia motored to the Chesterville area, accompanied by Mr Van Kat's mother.



A $1.20 investment and a little luck has won Mr and Mrs Al Kilby of Chesterville, a trip to Vancouver and a $100 cheque. Mrs Kilby was third place winner in the Scarfe "747 Paint Sale" sponsored by the paint company in all dealership stores across Canada. About two months ago the Chesterville Restaurant owner bought a $1.20 can of paint and filled in an entry form. Above she receives her cheque and ticket voucher from Bill Giles, manager of Byers Hardware Store, where she made her purchase. Mr Kilby happily looks on at the presentation. The couple plan to take ther trip some time in January. Staff Photo.

Govt. reps. will officiate 'openings' highlight 41st fair

Don Irvine, Grenville-Dundas MPP, will officially open the 41st edition of Chesterville Fair next Wednesday marking the half way point of two big days of fall fair fun.

The Chesterville and District Agriculture Society is hoping for good weather both Tuesday and Wednesday to draw attendance figures which will top last year's record crowds.

Events get underway Tuesday, August 29, at 9.30 a.m. with children's races and a best decorated bicycle contest followed by the judging of hay, grain, cheese, educational exhibits and domestic exhibits at 1 p.m. The Chesterville Junior Fair and 4-H Achievement Day will also be held the first afternoon of the exhibition.

The grandstand show Tuesday will feature the Trans Canada Hell Drivers beginning at 8.15 p.m.

Everything will be in full swing Wednesday as the second and biggest day of the fair opens. With the rides and games of Robertson Outdoor Amusements forming the midway the main judging of Holstein, Ayrshire, Guernsey, Jersey and Beef cattle will be the centre of activity at the cattle barn.

Along with the light and heavy horse classes, fair goers will be entertained with horse races.

Following the 2 p.m. opening, the Dairy Princess Contest and Pony Show will be held at 7 p.m.

Bringing the fair to an appropriate close will be the official opening of the new Chesterville and District Community Centre located adjacent to the fairgrounds.

The Hon. Lucien Lamoureux, MP for Stormont-Dundas, will officiate at the 9 p.m. ribbon cutting getting he opening dance underway.

Original plans to open the new arena in conjunction with the afternoon fair opening were changed due to Mr Lamoureux's schedule which had him on another official task at that time.

A late evening barbecue will bring the year's festivities to an end Wednesday night.

Board Director resigns post

The director of the Stormont, Dundas and Glengarry County Board of Education has tendered his resignation.

H. D. Shaw, head of the United Counties school system since its inception in 1968, will be leaving the post September 1, 1973.

A press release from the board office Tuesday stated that while Shaw's submission was accepted reluctantly the year's notice will give the Board time to appoint a successor and make plans for the future.

The release also noted that during the coming school term the director will have time to finalize personal plans for continued studies in education.

Sunshine & crowds dominate Avonmore Fair

AVONMORE — Hundreds of district residents took advantage of the weekend's fine weather to attend the 112th annual Avonmore Fair, sponsored by the Roxborough Agricultural Society. In fact, the harried fair officials, who more than once during the previous few days, had considered cancelling this year's edition, were jubilant with the response, with the quality of the exhibits and with the general program.

This year the fair took on new dimensions, extended unofficially to three days to accommodate the many teams entered in the fastball tournament which was climaxed on Sunday afternoon and evening with the final playoffs.

Officially presiding at the opening of the fair on Saturday afternoon was Donald Cumming, fair board president. Osie F. Villeneuve, Maxville, local member of the Provincial Legislature and Miss Janice Murray, Martintown, Stormont County's Dairy Princess, were special guests.

Mr Villeneuve complimented fair officials for their determination in carrying on with the fair's proud traditions in the face of many obstacles brought about by the adverse weather conditions of the past few weeks. Mr Villeneuve pledged again his government's desire to give assistance to Eastern Ontario farmers as it is needed.

The official party, ushered along Avonmore's Main Street to the stirring music of the Finch Legion Junior Pipe Band, rode in a parade of antique cars headed by Keith Acres and John McDermid's 1898 Locomobile Steamer. After the cars circled the race track they were put on display and were the centre of much attention throughout the afternoon. The Cornwall and District Antique Car Association gave valuable assistance in this aspect of the program.

In addition to several appearances by the Finch Legion Junior Pipe Band, fair patrons were entertained by such well known artists as the Brisson Brothers of Cornwall and Embrun; accordionists Sheldon Robertson and Jack Hendrie; violinist and guitarist Roch Richer and Allan Prebble; and dancers Paula Hunt, Stephanie Hunt and Sharon Moffat.

Punctuating the three and one half hour grandstand program were the ever popular horse races. On a very fast track competition was keen. In the classified race Les MacArthur's horse Stirling Mir, driven by Bruce Kennedy and Ingram's horse, Diamond Newport, tied for first place money. In the free for all heats, MacArthur's horse Bonnie Mae Bar and Victor Scotch, owned by B. Alguire of Long Sault, each took one heat. Carl Armstrong, Lunenburg, was chief timer and veteran Lee McCready, Massena, the starter.

(continued on Page 8)



David B. Brook, a five-year-old race horse owned, trained and driven by Willis Cross of Chesterville, completed the mile in 2:07.2 on Aug. 18 at Rideau Carleton Raceway to win the honors of that race. The above photo shows Mr Cross with his horse, which to date has posted five wins in eight starts. — Photo by Rousselle.

Ribbon cutting Wed.--

Gala Pub Night marks arena opening

Lucien Lamoureux, MP for Stormont-Dundas, will snip the ribbon next Wednesday at 9 p.m. to officially open the new Chesterville and District Community Centre.

A gala Pub Night with music, dancing and a chicken barbecue will christen the $200,000 structure following the ceremony.

The ribbon cutting climaxes more than nine months of planning, fund raising and construction involving hundreds of Chesterville and area residents who donated both time and money to build the arena.

The project was first launched by the Chesterville Chamber of Commerce at a meeting held in December 1971. While there was enthusiasm backing the plan right from the start, the big question of money posed significant problems.

An Arena Committee consisting of C of C executive, Chesterville businessmen and area residents, was established to carry the ball.

Local support brought in a considerable amount of funds but there was a big gap to be filled before the project would get to the ground breaking stage.

With the aid of Mr Lamoureux Grenville-Dundas MPP Don Irvine and the Chesterville Village Council, the application for a $51,000 Labour Incentive Program was approved, giving the green light.

The land at Chesterville Fair Grounds was donated by the Agricultural Society and the ownership of the Arena was placed in the hands of Council.

The three stage contract amounting to a total of $230,000 was awarded to Byers Construction Company who began work on the structure in March.

With approximately $160,000 in the bank it was not known if enough money could be raised to complete the project. The contract was written so that Phase I would give the area a covered arena with no artificial ice floor, Phase II would include the floor and Phase III the ice making unit.

A fund raising drive brought the project to the end of Phase II with another $30,000 needed.

During the past few months the Arena Committee has sponsored Pub Nights to raise money for the Community Centre.

Next Wednesday will mark the end of these affairs with a large official opening Pub Night.

(continued on page 10)

Golfers to aid artificial ice fund

WINCHESTER — The Golfer's Association here is planning a tournament for mid September to raise money for the Winchester arena artificial ice compressor.

A similar venture last year proved successful and it is hoped another day at the course will add a considerable amount to the fund raising kitty.

Highland Golf Course, Brockville, will again be the setting with a schedule including A, B, and C, flights as well as non-handicappers.

Play will get underway at 9 a.m. Wednesday September 20, with some $600 being offered in prize money.

The $10 entry fee includes green fees and dinner. Entries are already being accepted by Larry Durst at the Bank of Montreal, Winchester.

10 teams on their way

The first Annual Ladies Softball Tournament sponsored by several Chesterville organizations is slated to be held at Chesterville Fair Grounds, Labour Day weekend with teams from across Ontario, Quebec and Northern New York participating.

Ten teams have already enlisted in the line up with organizers hoping to have at least 12 before the first pitch. Two area teams will be among those from Toronto, Oshawa, Tillsonburg, Montreal and Syracuse, N.Y.

Backed by Chesterville Legion, Recreation Association, Chamber of Commerce and Rotary, the tournament will get underway Saturday, September 4 with the finals.

Arena 'painting bee' planned for Saturday

Another painting bee will be held at the Chesterville and District Community Centre this Saturday in order to have the facility ready for the official opening next Wednesday.

Volunteers, both men and women have donated a great deal of time this past week to complete the work and it is hoped more will join with them this weekend to see the job through.

Bits and Pieces

Grandfather builds 'Red River Carts'

It's not every day your grandfather comes along and builds you a Red River Cart — even if it is only a model. David Petersen, 8, of Ingleside, will have something to show his friends when he goes back to school this fall. His grandparents, Mr and Mrs Carl Petersen of Red Deer, Alberta, western ranchers for 58 years, visited their son and daughter-in-law, Mr and Mrs E. D. Petersen of Pine Street recently. While here, grandpa, who's hobby is making western carts, wagons and sleighs, Built a model of the old Red River Carts for young David, showing the lad that cars weren't always the only way to travel.

222 Give Blood

The August 15th Blood Donor Clinic at Winchester District Memorial Hospital, which marked the 25th Anniversary of the Red Cross Blood Transfusion Service, was a successful venture, with some 222 donors during the day. H. P. Stel, Hospital Administrator said usually August Clinics are less productive, but this year's resulted in just a few less pints of blood than the one held in February.

Attend Dinner in Toronto

Mrs Margaret Hutt of Finch Public School and Mrs Christena Hewston of Roxmore Public School were in Toronto last week for the Annual Dinner of the Federation of Women Teachers, Association of Ontario. Along with special speakers, awards were presented to several women for service in education, among them Jennie Crothers of Cornwall, a native of Chesterville.

Receives award for hockey prowess

Michael O'Donohue of Berwick, received a Merit of Award for outstanding achievement and sportsmanship at the Annual Parent's Night of Kingston Summer Hockey School, Aug. 19. Along with several other boys, at the Kingston Memorial Centre, Michael received his award from Barry Brooks of the Cleveland Crusaders and Wayne Elder of the Boston Bruins.

Wrestling comes to Finch

We hope you have your calendar marked to keep Friday night open as wrestling comes to Finch Arena. Five matches in all have been lined up with Whipper Billy Watson Jr., Chief Little Bear, The Masked Assasins, The Fabulous Singh, Dr. X, The Midgets, Happy Farmer Humphrey and Lord Fauntleroy will be among those entering the ring. The women may be able to pick up a few pointers on how to handle hubby as the Lady Wrestlers get into the act as well. The first match begins at 8.30.

One down — two to go

One down and two to go, is the way the score stands in the Fall Fair Series. With Avonmore's over last weekend, Chesterville's is coming along next Tuesday followed by Stormont County Fair, Newington, Labor Day week-end. Newington Organizers have four full days planned, with the fair running on Sunday this year, for the first time. So if you still have some energy and money left by Sept. 1, head East young man to where the action is.

THE CHESTERVILLE RECORD

P.O. Box 368 — Chesterville — Phone 448-2144
LEE HART, EDITOR
B. A. FEELEY, W. E. LAPRADE, PUBLISHERS

Member of Ontario Weekly Newspapers Association

Member of Eastern Ontario Weekly Newspapers Association

Subscription rates: $5.00 per year, anywhere in Canada, payable in advance, United States and Foreign, $6.50 per year.

Editorial Comment . . .

A Piece of the Action for Canada

Recent reports of Canada's export position emphasize that our country had soon better find it's own little niche in the trading world before the Rise and Fall of the Roman Empire is rewritten to portray this country's history.

We weren't impressed by the fact that since 1968, Canadian products have been in less demand each year, comprising only 5.9 per cent of the world's total export, last year.

We realize that these figures are not household statistics and chances are not too many people are interested. But they should be.

The figures indicate that instead of increasing our trading power in the world, instead of knocking a little harder each year, at the door of expansion we are withdrawing. We are retreating little by little to an island of isolation away from the prosperity of trading markets.

The obvious question is why? And two of the obvious answers are, first, we have little to offer and second our cost of production is pricing us right out of the market.

If you examine the first point you ask yourself, "What does Canada have or what can it produce, that the rest of the world wants"? And the answer could be written on the back of a postage stamp.

We sell wheat, cattle, a marginal amount of industrial products and our natural resources.

The wheat and cattle give us the slight characteristics of being an agricultural nation, our manufatured goods indicate that we are scratching the industrial surface and the resources tag us as a prostitute.

But we are not strong in any one area. If we are going to be farmers let's see the government put on the rubber boots and wade into the agriculture industry until it is the most superor in the world. If we are going to be factory workers lets build a plant in every community and get producing competitively priced products which will match any other nation.

And as far as our resources are concerned, lets get back to being a lady. While, in terms of history, we are still young the day will come when we will need lumber to build our own homes, water for our own electricity, minerals to smelt for our own metals and natural gas to cook our own food. Although we cannot hoard, we shouldn't sell ourselves to the highest bidder, just to make a buck.

The second point is more complex, but a solution is possible. We enjoy one of the highest standards of living. Regretfully it takes a lot of money to maintain the mansion and the dollars just aren't there.

We're going back to the trade unions who have worn out their welcome. Their original purpose to insure that the working man is treated fairly was great, but they became greedy and too powerful, and now are causing their own problems.

In order to pay higher wages and maintain a certain amount of profit, companies had to increase the cost of goods, which increases the cost of living, making the strike victory almost pointless, since the union man still has to eat and buy clothes, now at higher prices.

And in the meantime our goods arrive on the market taking second, third and fourth place behind products just as well engineered, but costing less.

If Canada is going to survive, the people or the government or someone will first have to decide what we are going to be — find that one major product to promote and sell. Then they will either have to establish a wage and price freeze and wait for the rest of the world to inflate to our level, or put more value back into the dollar, reduce wages and profits and start again where we were 40 years ago.

If we continue to withdraw from the world trading market, back to our little island, someday a more progressive nation may come along, throw a rope around us and tow us away, saying "With a little effort this could be made into a paying proposition".

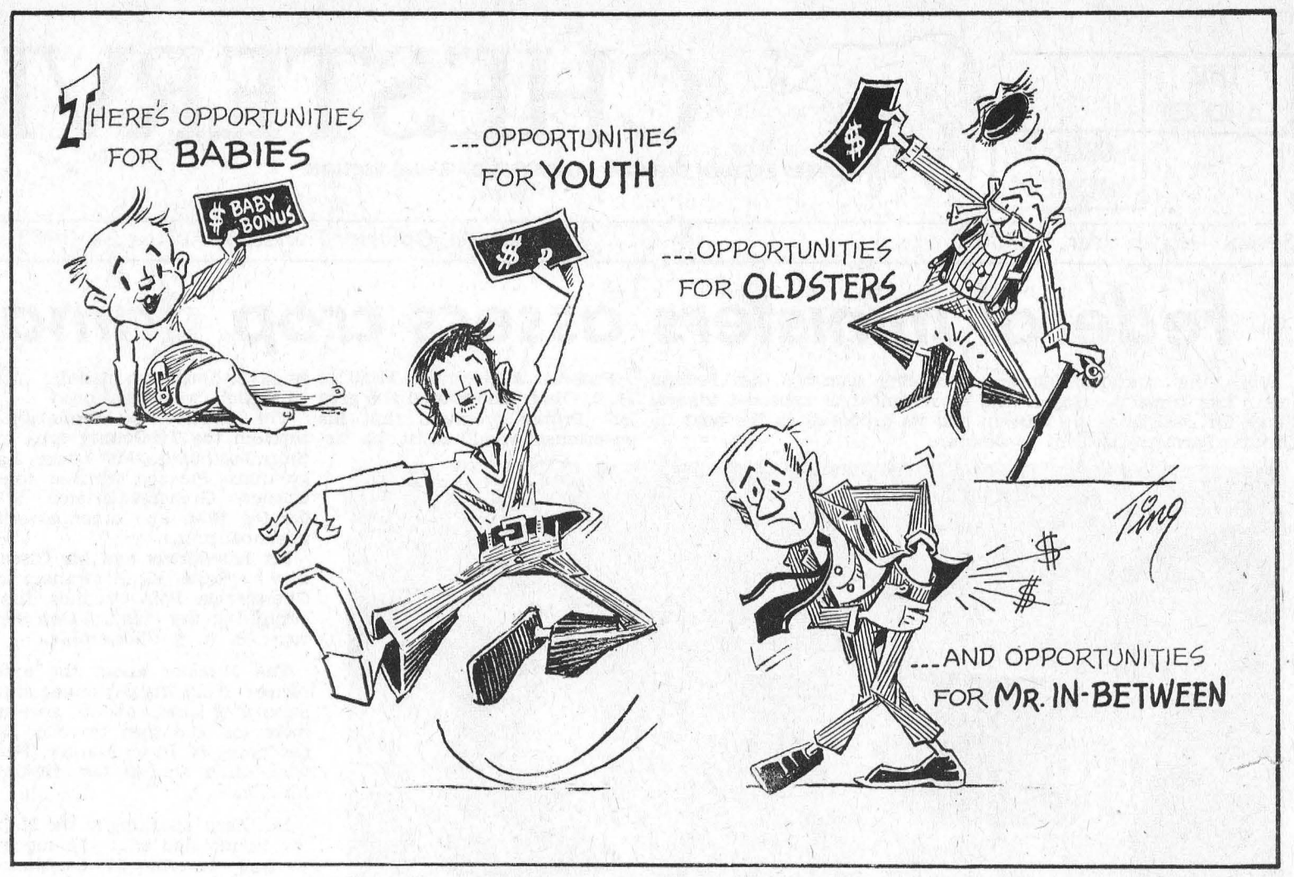

Remember When . . .

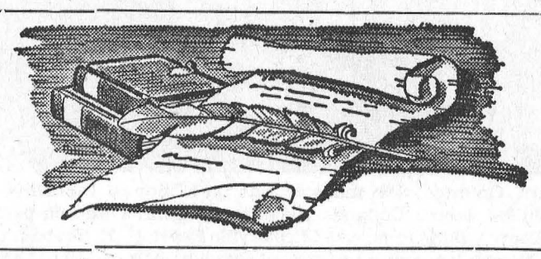

10 years ago

August 23, 1962

An historical plaque was unveiled at Williamstown commemorating the MacMillan clan emigration from Scotland in 1802.

* * *

Mrs Glendon Casselman and family are spending the week at a cottage near Jasper.

* * *

Mr and Mrs Wallace Carruthers and family left Saturday for a week's holiday at Ocean Beach, Maine.

* * *

Mr George Brooks returned home this week after spending the past three weeks with friends in England.

* * *

Mr and Mrs Hugh McMillan attended the Canadian Old-Time Fiddlers Contest at Shelburne.

* * *

20 years ago

August 21, 1952

Leon Marcellus received an unpleansant shock last week when he discovered thieves had stolen his new 25 hp. motor and found his new boat floating aimlessly on the St. Lawrence.

* * *

Eric Casselman named chairman of Chesterville's Community Centre Committee.

* * *

In honour of the newlywed, Mrs Gerald Gardiner, a neighbourhood tea was held at the home of Mrs Chas. Gardiner.

* * *

Allan Butcher, stationary engineer at Nestle in Chesterville, was honoured by his associates and presented with a gift upon his departure for a similar post on the Pacific Coast.

* * *

A miscellaneous shower was held at the home of Mr and Mrs Wm. Byers of the Boyne in honour of their daughter Margery, who was recently married.

* * *

30 years ago

August 20, 1942

Flying officer P. S. Boyd, of RCAF, Dunnville, and Mrs Boyd of Chesterville quietly celebrated their silver wedding anniversary at home in Chesterville.

* * *

About 70 friends gathered at the home of Mrs O. Searle to honour Miss Freida Hutt, Berwick, prior to her marriage.

* * *

Chesterville Street Fair held August 21, afternoon and evening. Dancing, games, refreshment and fun for all to benefit the Red Cross.

* * *

Master Roy Eastman of Kingston is spending some holidays with Mr and Mrs Harold Cameron and family.

Mrs Chris Barkley of Dunbar received a thank you card from a prisoner of the Germans who had received a pair of her socks with her name in it.

* * *

40 years ago

August 18, 1932

The home of Mr and Mrs Alex Young was the scene of gaeity when many friends gathered to honour their son Floyd and his new bride, the former Ruth Bowman.

* * *

During a severe electrical storm the residence of Thos. Hamilton was struck by lightning and destroyed.

* * *

Congratulations to Clarence Cross and Clara Caroll, pupils of Chesterville High School, for having obtained their normal entrance at the ages of fourteen and fifteen respectively.

* * *

Mr J. F. Droppo has returned to Moose Jaw Sask., having spent the past week with friends and relatives.

* * *

Miss Myrtle Thompson had the misfortune of falling from a ladder to the barn floor at Mr A. Carruthers' but was not seriously injured.

H. J. Lennex

A well known, life long Winchester resident, Henry John Lennex, died August 15 in Winchester District Memorial Hospital at the age of 78.

Mr Lennex, a retired Winchester village employee, was the son of the late William John Lennex and the former Mary Jane Lang.

Surviving is a grandson, Robert Levere and one sister, Mrs Annie Harper and a brother, Richard Lennox.

He was predeceased by his wife, the former Louisa Jane Fader, in January, 1972.

Rev. W. R. Schamehorn conducted the funeral service for the Wesleyan Chlrch member, August 18 at 2 p.m. in the Vice and Craig Funeral Home, Winchester.

Burial was in Maple Ridge Cemetery.

Pall bearers were Arnold Hogaboam, Ron Freeland, Reg Freeland, Fred Christie, Rowat Jones, and Robert Bolton.

RECENT BIRTHS

August 8, 1972 — Mr and Mrs Beverly Patterson, South Mountain, Ontario, A Son; Mr and Mrs Gary Easter, Iroquois, Ontario, A Daughter.

August 11, 1972 — Mr and Mrs Allan Clereux, Russell, Ontario, A Daughter.

August 13, 1972 — Mr and Mrs Raymond Patterson, R. R. 1, South Mountain, A Daughter.

August 14, 1972 — Mr and Mrs Gillas Masse, Embrun, Ontario, A Daughter.

BOOKMOBILE VISITS

The S.D.&G. United Counties bookmobile will visit the following locations during the week of August 28:

Monday, August 28 — Williamsburg 10.00 - 11.00; Winchester Springs 11.15 - 12.00; Morewood 1.15 - 2.15; Crysler 2.30 - 3.15; Osnabruck 3.45 - 4.15; Lunenburg 4.25 - 4.40.

Tuesday, August 29 — St. Andrews West 9.15 - 9.30; Monkland 9.45 - 11.00; Apple Hill 11.15 - 11.45; Martintown 1.00 - 1.30; St. Raphaels 1.45 - 2.15; Williamstown 2.30 - 3.30.

Wednesday, August 30 — Bouckhill 10.00 - 10.15; Sunnybright 10.30 - 10.45; Elma 11.00 - 11.15; Dunbar 11.20 - 11.35; Hallville 1.00 - 1.15; Mountain 1.30 - 2.00; Inkerman 2.30 - 3.30.

Thursday, August 31 — Green Valley 10.00 - 11.00; Greenfield 11.30 - 11.45; Dunvegan 1.00 - 1.30; McCrimmons Corner 1.45 - 2.00; Laggan 2.15 - 2.30; Dalkeith 2.45 - 3.30.

Friday, September 1 — Long Sault 10.30 - 11.30; Hamilton Island 2.30 - 3.30.

St. Lawrence College expansion approved

CORNWALL — First phase of a multi-million dollar expansion and building program for the Cornwall campus of St. Lawrence College of Applied Arts and Technology has been approved by the provincial government. Louis Tremblay, principal of the Cornwall campus announced today (Aug. 22) that the initial building project is scheduled for completion by September, 1973.

The first phase, which includes an 89,000 square foot, four-storey structure plus renovations to the existing building and major site work, is estimated at $3.3 million. The additional space is required to meet expanding student enrolment and community service offerings provided by the campus.

Projected figures for the Fall of 1973 show a 25 per cent increase in expected full and part-time student enrolment over the total of 2,500 in 1972.

The new building, structural steel with a pre-cast concrete cladding, will form the hub for future construction in accordance with a development master plan prepared by the architectural firm of Allward and Gouinlock, Toronto. The structure will contain a cafeteria and kitchen, a 720-seat lecture auditorium, offices for student services and student government, lounges, a computer and audio-visual centre, library, physical plant facilities and general classroom space adaptable to office space in the future.

Additional work to be completed in the first phase of construction will provide an enclosed link between the new and existing building, extra parking areas, a bridge and road link to the retraining building on the north-east corner of the Windmill Point site, and classroom and studio space in renovated sections of the old main building.

Described by the architects as providing flexibility for alternative solutions as needs are identified, the phased building program for the Cornwall campus has as its central feature a weather-enclosed, east-west concourse facilitating comfortable pedestrian movement, and allowing additions to be "plugged in" as required.. Thus phase two plans provide for another structure to the east of the first new building, and phase three describes a third complex across a bridge spanning the water inlet from the St. Lawrence River which divides the property.

Ann Landers . . .

Dear Ann Landers: Yesterday I discovered two pairs of pantyhose and a lace bra rolled up in a ball and stuffed into my 18-year-old son's gym shoes. I wondered which of his girl friends had been stupid enough to leave these things behind.

All night I debated with myself. Should I face him with it or not? This morning I did — and I am sick. The garments belong to HIM. He bought them to wear when he is alone. He gets a kick out of it, he says.

We thought the boy was normal in every respect. He skies, dates girls and has no effeminate characteristics whatever. His hair is no longer than any of his friends' and he gets along well with his brothers and sisters.

Shall we take him to a counselor? He claims he doesn't need therapy. He sees nothing to be concerned about. Please advise us at once. Both my husband and I are upset. — His Parents

Dear Parents: If I had an 18-year-old son who got a kick out of wearing pantyhose and a bra, I'd get him to a doctor at once. The fact that your son doesn't view this behaviour as unusual does not mean he has no problem.

People who enjoy dressing in clothes of the opposite sex are called transvestites. There is some disagreement between psychiatrists as to whether or not the majority of transvestites are also active homosexuals. Some say yes — others say no.

Dear Ann Landers: You're probably sick to death of complaints from people who didn't receive a thank-you note for a graduation or wedding gift. I want to write an open letter to two brides — neither of whom had the good manners to let me know my gift arrived. Both gifts were received. Mutual friends saw them on display.

Dear Brides: I'm still waiting to hear from you. Please don't tell me how busy you've been. I was busy, too, but I made time to shop in three different places because I wanted to send you something distinctive and unique. I was still busy when I bought special wrapping paper and ribbon so your gifts would look especially attractive. When I stood in line at the post office I was extremely busy and I had a splitting headache. Those lines move very slowly but I was patient.

A thank you note would not have taken you more time to write than it took to address the invitation which prompted the gift. To say I am disgusted is putting it politely. This letter is going to Ann Landers because there are thousands like you and I'd like to reach you all. You know who you are. If those thank-you notes are more than two months overdue, I mean you. — Burned Up

Dear Burned: Here's your letter with my full approval for the clobber. They have it coming.

Dear Ann Landers: For three years I've been in love with a man who is 35. I am 21. We are both guys. We are well-adjusted homosexuals, completely compatible, perfectly matched and everybody assumes we're straight.

The problem: He owns his own home and I live with my parents. For a year now I have hinted to my parents that I would like to move out on my own. I am financially able to do so and they are agreeable. But, I hate to live alone.

The ideal arrangement would be for me to move in with my friend, but he says when two single guys live together it's as good as posting a sign: "We are gay." Will you please tell him he's mistaken? I don't want to exert any more pressure than I already have. He thinks you're tops. — On Edge

Dear Edge: You have all the problems you can handle. Don't add another by trying to move in with an unenthusiastic roommate. Get a place of your own.

Even if drinking is the "in" thing in your crowd, it needn't crowd you out. Learn the facts from Ann Landers' booklet, "Booze And You — For Teen-Agers Only." Send 35c in coin and a long, self-addressed, stamped enveope to this newspaper with your request.

Mainly About People

The Reverend and Mrs W. Harold Heustin of Bradford were recent callers at the home of the Reverend and Mrs E. Earle Eaton.

OPINION POLL

Readership Opinions are weighed carefully by all newspaper offices.

To determine what our readers like or don't like, the Record is conducting a 3-week survey to collect your opinions. We're asking for just a few minutes of your time to fill in the following Questionnaire. To save you postage just drop your survey sheet into the Opinion Box on our counter Survey results will be published.

RATINGS: Poor, Fair, Good

EDITORIAL PAGE

Editorials	.....	Ann Landers	.....
Q. P. Report	.....	D. Farm News	.....
Ting Cartoon	.....	Rem. When	.....

NEWS CONTENT

Local News	.....	Features	.....
Area News	.....	Pictures	.....
Kit. Corner	.....	Advertising	.....
Bits and Pieces	.....	Class. Ads	.....

Comment Requested .....

.....

.....

.....

Signature .....
(Your Option)

YOUR PARTICIPATION WILL BE APPRECIATED

DISTRICT NEWS

Osnabruck Centre

Recent guests at Cryderman home

Recent callers at the home of Mr and Mrs Obrey Cryderman were: Mrs Jessie Rose and Mrs Nina Vallance, Ingleside.

Mr Michael Hartwell, Ottawa, is spending some time with Mr and Mrs Keith Hartwell and Lorne.

Recent callers with Mr and Mrs K. Swerdfeger were: Mr and Mrs Hugh Hair, Hamilton, Mr and Mrs J. W. Hume and Earl, Eighth Line, Cornwall.

Mr Allen Cryderman, Kemptville, spent a week with his grandparents Mr and Mrs O. Cryderman.

Roger Swerdfeger and Gary Cryderman spent a week with relatives in Hampton and Oshawa.

Mrs O. Cryderman accompanied Mrs Carl Cryderman and Mark of Kemptville to the Highland Games at Maxville..

Northfield

Spends some time at Belleville

Mr Leslie Eamer was visitng on the week-end with Mr Ken Thompson at a cottage north of Belleville.

We are sorry to hear that Mr E. Shaver is a patient in Cornwall General Hosptal. All hope for a speedy recovery.

Recent guests of Mr and Mrs Clifford Wereley were: Mr and Mrs James Flannigan and Mr and Mrs Oran Flannigan and family, Avonmore, Mr and Mrs George Flannigan, Myerstown, P.A.

Recent guests of Mrs S. Warner were her two sisters, Mrs Olive Hamilton, Cornwall, Mrs Gertude Shaver, Long Sault; Mrs D. Warner, Long Sault, Mr and Mrs Stanley Hamilton, Kitchener, Mr and Mrs Ronnie Warner and family, Scarborough, Mrs Ernest Poapst, Avonmore.

Congratulations to Miss Dianna Benton and Brian Wereley who were married recently.

7th Ave.,

Weekend guests at May home

Mr and Mrs Gerry Breton, Tracey and Sandra, Woodlawn, were week-end guests of Mr and Mrs Robert May.

Master Charles Hart of Grimsby, is spending the holidays with Mr and Mrs Stewart Hart.

Mrs Charlie Bush and Mrs Robt. May visited the nursing home, Ingleside on Friday. They also called on Miss Eva Baker and George.

Mrs Lester May and baby son Jason, Carp, visited with Mrs J. Flegg on Friday.

Guests at the home of Mrs Jennie Flegg on Sunday were: Mr & Mrs Mac Jennings, Michael and Steven, Mr and Mrs Gordie Wicks, Chesterville.

Mr and Mrs John Grandaw called on Miss Eva Baker and George at Ingleside on Friday.

Mrs June Smith and Jennifer, Cornwall, spent Thursday at her parents home with Mr and Mrs John Grandaw.

Mrs Lester May and baby son Jason, Carp, were Sunday supper guests of Mr and Mrs R. May.

Elma

Supper guests at Provincial Park

Mr and Mrs Graham McPherson had supper on Friday with Mr and Mrs C. M. Killen and girls in their camper at the Provincial Park, Kemptville.

Mrs George C. Smith, Goldfield, spent a few days with her daughter, Mrs Donald Dillabough.

Miss Hazel Robinson, Ottawa, spent the week-end with Mr and Mrs Bert Casselman.

Mr and Mrs John Casselman & Charles, Toronto, were supper guests of Mr and Mrs Graham McPherson on Sunday, in honour of Mr and Mrs McPherson's 43rd and Mr and Mrs Casselman's 7th Wedding Anniversaries.

Mr and Mrs Norman Mowat of Manotick, visited Mr and Mrs Egerton Barkley and Brian on Sunday.

ONTARIO

PUBLIC NOTICE

SELECT COMMITTEE
OF THE LEGISLATURE
ON THE ONTARIO MUNICIPAL BOARD

INVITATION TO SUBMIT WRITTEN BRIEFS

On June 30th, 1972, the Ontario Legislature appointed a Select Committee to examine, inquire into and report upon the Ontario Municipal Board and to make recommendations on: (a) the purpose, object and functions of the Ontario Municipal Board. (b) the jurisdiction of the Ontario Municipal Board. (c) the structure and organization of the Ontario Municipal Board. (d) the procedures and practices of the Ontario Municipal Board. (e) the procedures by way of appeal from the orders and rulings of the Ontario Municipal Board, including appeals by way of petitions to the Lieutenant Governor in Council. (f) the relationship of the Ontario Municipal Board in the discharge of its responsibilities with the Provincial Government. Local government and the individual citizen.

The Committee invites written briefs from individuals and organizations who may wish to present information, opinions or suggestions regarding any of the above matters relating to the Ontario Municipal Board..

Briefs must be submitted by September 15th, 1972 to the Clerk of the Committee Box 233, Main Parliament Building, Toronto 182, Ontario.

JOHN P. MacBETH, Q.C., M.P.P., CHAIRMAN — **ALEX McFEDRIES, CLERK**

48-1

FOR A . . . RARE DEAL

SEE . .



ANGUS
PONTIAC - BUICK
"At The Crossing"
WINCHESTER, ONTARIO

We're at Your Beck and Call

TEL. 774-2620

SALES DEP'T. — Open 9 to 9 Mon. thru Fri.
9 to 6 Saturday
SERVICE DEP'T. — Open 'til 9 Tues. night

MacEWEN Ford
FORD SALES LIMITED
MAXVILLE ONTARIO
PHONE: 527-2100
OPEN:
8 a.m. to 9 p.m. Monday through Friday
Saturday - 8 a.m. to 5 p.m.
- COMPLETE BODY SERVICE
- SALES
- SERVICE
- LEASING

"REMEMBER IF YOU DON'T BUY FROM MacEWEN YOU'LL PAY TOO MUCH"

Meet James R. Moran

A protector...
a financial advisor

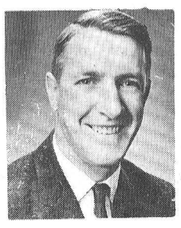

He holds the key to a sound financial future. He knows what insurance can do for you and those you are responsible for. Let this well-trained professional help you protect yourself, your family, your home and your income. Call him today.

James R. Moran
College St.
Chesterville, Ont.
Telephone: 448-2834
Great-West Life
ASSURANCE COMPANY

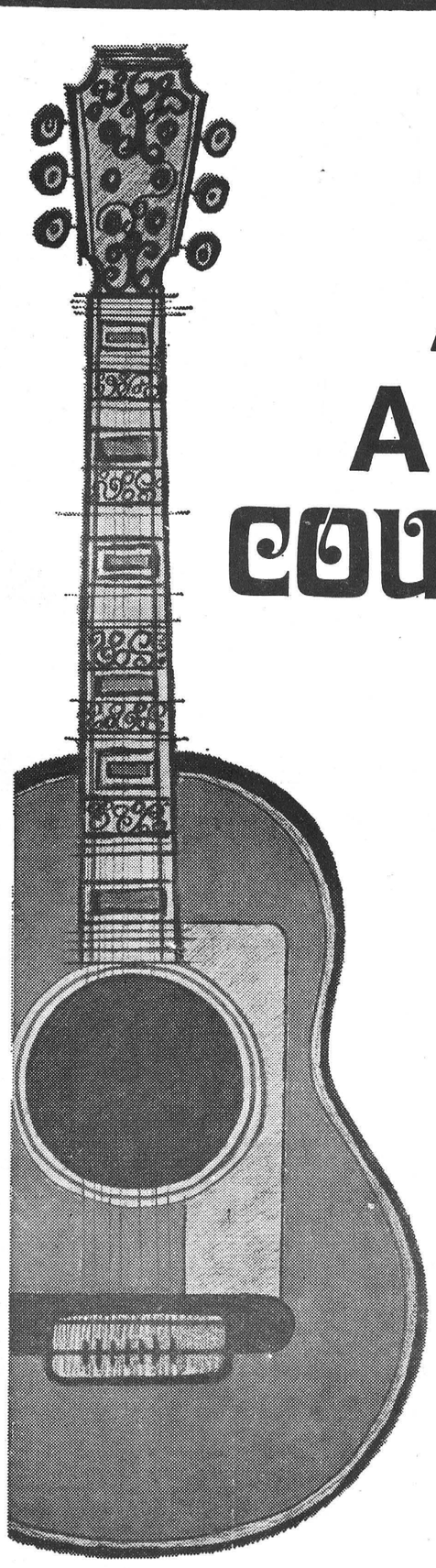

At last!
A full time
COUNTRY MUSIC
station

CKBY FM
105.3

FAIR DAYS

CHESTERVILLE FAIR

Aug. 29 & 30



TUESDAY

* CHILDREN'S RACES & BEST DECORATED BICYCLE — 9:30 a.m.
* JUDGING OF — Hay, Grain, Cheese, Educational and Domestic exhibits - begins at 1 p.m.

4-H CLUB Activities

* CHESTERVILLE JUNIOR FAIR and 4-H ACHIEVEMENT DAY.
* CHICKEN BARBECUE - BOTH DAYS

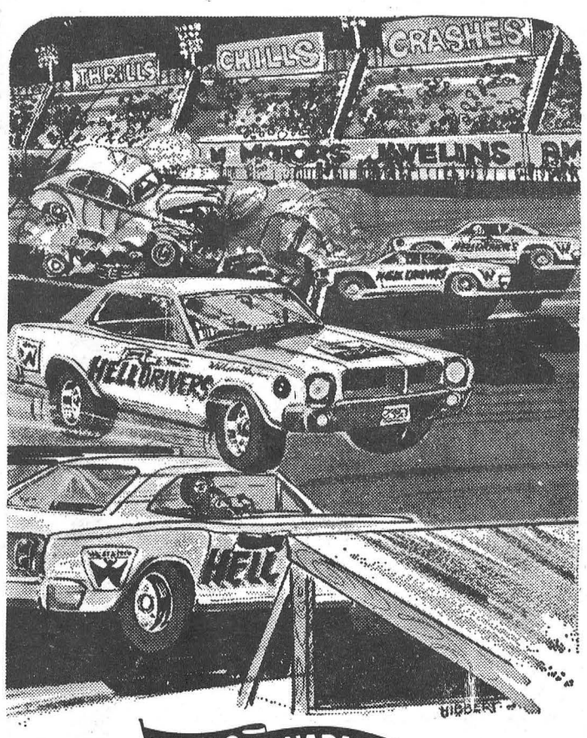

TRANS CANADA
HELL DRIVERS

America's foremost Thrill Show — Featuring the Williams Twins, New York World's Fair Hell Drivers — Mile a minute excitement and plenty of comedy for the kids — Don't miss this great family show.

TUESDAY EVENING, 8.15 P.M.

WEDNESDAY

* JUDGING OF — Holstein, Ayrshire, Guernsey, Jersey and Beef Cattle as well as Light and Heavy Horse Classes.
* OFFICIAL OPENING at 2 p.m. by Donald R. Irvine, MPP, Grenville-Dundas.
* DAIRY PRINCESS CONTEST
* PONY SHOW
* OFFICIAL OPENING OF ARENA at 9 p.m. — by Lucien Lamoureux, MP.

HARNESS RACING



Arena Opening DANCE ....

Chesterville and District Arena

Wed., August 30

9 p.m. to 1 a.m.

Del & Roger

LATE EVENING - B-B-Q CHICKEN

Refreshments

$6.00 per couple

The Sponsors of This Advertisement Listed Below, Wish Much Success To Chesterville Fair

CHESTERVILLE & DISTRICT AGRICULTURAL SOCIETY

H. D. POAPST Insurance Winchester, 774-2602	**LABRE'S GROCERY** 448-2337 Chesterville	**FULTON BROS.** Groceries — Home Hardware Chesterville, 448-2345, 448-2195	**McCLOSKEY HOTEL** 448-2302 Chesterville	**FRED S. COONS** Insurance Chesterville, 448-2398
United Co-operatives of Ontario Chesterville 448-2377, Finch 984-2450, Cornwall 933-4935	**THOMAS SHARKEY** Shell Station Chesterville, 448-252[illegible]	**ERIK THOMPSON** Electrical Contractor Chesterville, 448-2083	**SULLIVAN BROS.** Construction (Chesterville) Ltd. 448-2660	**SEAWAY VALLEY PHARMACY** 448-2492 Chesterville
Durant's Flowers and Gifts 448-2060 Chesterville	**THE VILLAGE SPORT SHOP** 448-2090 Chesterville	**FYKE'S GARAGE** 448-2070 Chesterville	**Morrison's Service Centre** 448-2072 Chesterville	**Western Tire and Auto Supply** 448-2875 Chesterville
MONAST FARM SUPPLY AND BOWLING LANES Chesterville	**JACK MacMILLAN FUELS** Texaco Distributor Chesterville, 448-2360	**SHADBOLT'S** Stedman Associate Store Chesterville, 448-2814	**ADVENTURE CAFE** 448-2821 Chesterville	**COMMUNITY SHOPPING CENTRE** 448-2370 Chesterville
BYERS BUILDING SUPPLY Store 448-3318, L. Yard 448-2182 Chesterville	**CARL-DON EQUIPMENT** 448-2[illegible]66 989-2049 Chesterville - Mountain	**Clement Feed & Farm Supplies Ltd.** 448-2161 Chesterville	**MIKE'S ESSO** 448-3325 Chesterville	**MORIARTY'S** 'The Family Department Store Chesterville, 448-2354
JAMES R. MORAN Great West Life Assurance Chesterville, 448-2814	**KILBY'S RETAURANT** 448-2821 Chesterville	**C and M TEXACO** 448-9107 Chesterville	**LAFLAMME'S** GROCERY Chesterville, 448-2822	**BICCUM and MacINTOSH LTD.** Insurance Chesterville, 448-2854

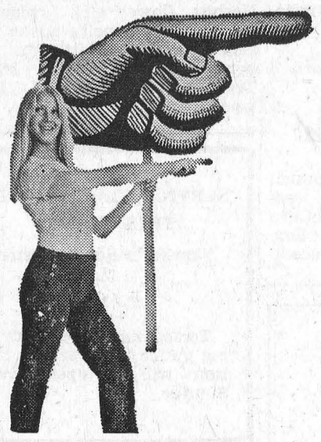

Mid-Summer Clearance

19" COLOUR
TELEVISION
By Admiral
$399.00

Beatty Twin-Tub
WASHER DRYERS $199.00

Dining Room Table & 4 Chairs
1 ONLY $249.00

MacINTOSH'S
FURNITURE & APPLIANCES
PHONE 774-2636 WINCHESTER, ONT.



— LARGE SELECTION —
FROM $39.95

SCHOOL BOUND SAVINGS!

RIDE THE "COUNTRY BOY EXPRESS" BACK TO SCHOOL



JEANS, CORDS, RIBLESS CORDS, SUEDE LOOK
Size 26 - 36
By H. I. S. and HOWICK
$8.98—$13.00

HUSH PUPPIES, ADIDAS (ROM)
size 5 - 11
$15.95

CASUAL SHIRTS by Torrez
* SPORT SOCKS * TURTLENECKS

THE COUNTRY BOY
"The Complete Man's Shop"
Winchester, Ont. 774-3341

Monkland

Visit friends in Monkland area

Mr and Mrs Rae Martel, California, and Mrs Martel's parents, Mr and Mrs Harold Graham of Cornwall, called on old friends in the village Thursday afternoon.

Mrs Lena Nichol and friend, Mrs Liby of Massena, are spending a few days with Mrs Nichol's sister, Mrs Nora Cumming.

Mrs Hugh McIntyre, Apple Hill, called on her mother, Mrs Robert Jackson and Mr Jackson on Monday afternoon.

Mr and Mrs Doug Prieur and girls, Lunenburg, and Mr and Mrs Robert Jackson were in Morrisburg Sunday afternoon.

Thursday supper guests at the home of Mr and Mrs Arthur Philips were Mrs Lena Nichol and Mrs Libby of Massena and Mrs Nora Cumming.

The many friends of Mrs Rhoda Ferguson are sorry to hear she is a patient in Hotel Dieu Hospital, Cornwall.

Basil Gallinger visited the home of hs sister, Mr and Mrs Hugh McIntyre and family, Apple Hill, Sunday afternoon.

South Mountain

Arrive home after two week vacation

Mrs Viola Marchand and sister, Miss Muriel Stanley, arrived home Saturday evening after spending the past two weeks with their sister and her family at Chatequay and Montreal.

Mr and Mrs William Farrell of Steward, B.C., arrived here Monday to attend the funeral of the former's sister, Miss Marion Farrell, who passed away suddenly Friday afternoon. The body rested at the Armstrong-Weagant Funeral Home until Monday afternoon where funeral services were held. Mervyn Peters conducted the service. Burial was in Maple Ridge Cemetery.

The sympathy of this community is extended to the family of the late Miss Marion Farrell daughter of Mr and Mrs Arthur Farrell of the village, who died Friday, August 11.

Mr and Mrs Roger Doyle and family of the Gatineau spent a few days with the former's mother, Mrs Neil Doyle and also attended the wake of the late Miss Marion Farrell.

Mrs Leslie Anderson of Watertown, N.Y., and brother Harold Biggs of Ormstown attended the funeral of their neice Miss Marion Farrell, Monday.

Mr and Mrs Bernard Tachereau of Quebec City visited at the home of the latter's mother Sunday afternoon.

Miss Kathy Marchand of Prescott is spending a few days vacation with her sister Evelyn and her grandmother, Mrs Viola Marchand and aunt, Miss Muriel Stanley of the village.

Mrs John Johnston has been spending a few days with her daughter and son-in-law and family due to the accident on Tuesday involving her grandson Owen Watson of Cardinal and which resulted in his death on Friday morning.

Goldfield South

Toronto guests at Casselman home

Mrs J. M. Wiese and Mrs Chas. Murray of Toronto spent the weekend with Mr and Mrs Donald Casselman. They were accompanied home by Debbie, who spent the summer with her grandparents.

Mr and Mrs Richard Harper, Cornwall, were Sunday guests of Mr and Mrs Edgar MacLean.

Mrs Denzil Robinson and Louise, Mrs Clifford Robinson of Winchester Springs, Mr and Mrs Ron Neville and Donald of Ingleside, and Mr John Casselman spent Saturday evening with Mr and Mrs Donald Casselman and family.

Mr and Mrs Donald Casselman called on Mrs Laura Otto and Mrs J. O. Nugent Sunday.

Mrs J. M. Wiese and Debbie and Mrs Charles Murray called on relatives in Ottawa on Saturday.

Miss Margaret MacLean was a dinner guest of Mr and Mrs Donald Casselman on Friday.

Mrs A. Vanderveen of Leeuwarden, Holland, is spending some time with her daughter, Mrs Wm. DeVries, Mr DeVries and family.

Mainly About People

Mrs Frank Darling of Chesterville returned home Friday with Mr and Mrs Earl Darling of Pleasant Valley, N. Y., after visiting them for several weeks.

There's a fine BRIDAL SHOP IN Cornwall

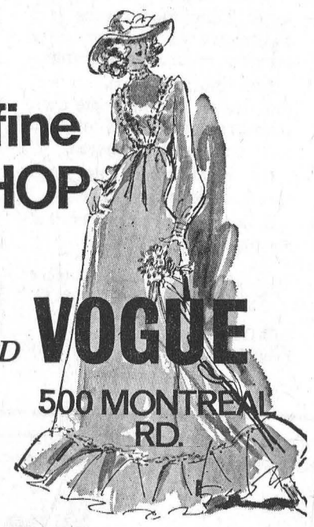

IT'S CALLED VOGUE
500 MONTREAL RD.

NEW FALL FASHIONS NOW SHOWING

LANNIN'S LUMBER



COOL IN SUMMER — WARM IN WINTER
Works Constantly for You—
Lowering Heat and Electric Bills



BATT TYPE
Fits snugly between studs or joists. 3" thick
100 sq. ft.
$9.23

POURING TYPE
Installs easily. An excellent and economical way to improve insulating efficiency
Bag
$1.75

CHECK YOURS NOW — before cold weather sets in. You may be losing money on heating bills.

Always a BUY at a PAL Yard
H. S. LANNIN LTD.
Retail Lumber and Building Supplies
Building Contractors
Phone 774-2830 Winchester, Ont.

The Action Is In
CARDINAL
LABOUR-DAY WEEKEND
THURSDAY, AUGUST 31 - MONDAY, SEPTEMBER 4
GOLD CROWN SHOWS ON COMMUNITY CENTRE GROUNDS

Friday, September 1
Community Centre
"BUFFALO"
Dancing 9 p.m. - midnight
Admission: $1.50

Saturday, September 2
COMMUNITY CENTRE
Country and Western Music By
"THE FAMILY CIRCLE"
12 noon - 6 p.m.
* * *
Intermediate — Senior
FASTBALL TOURNAMENT
Begins at noon
Admission: $1.00
* * *
CHICKEN BARBECUE
4 p.m.
* * *
Community Centre
"SEAWAY FIVE"
AND
"HARPER"
Dancing 8.30 - 1 a.m.
— Bar Opens 7 p.m. —
Admission: $2.50

Sunday, September 3
FASTBALL TOURNAMENT
Resumes at 1.00 p.m.
* * *
CHICKEN BARBECUE, 4 p.m.
* * *
$700 FIREWORKS DISPLAY
— 104 SHELLS —
9 p.m.

Monday, September 4
CHILDREN & ADULT RACES
9.30 a.m.
* * *
Community Centre
"THE FAMILY CIRCLE"
12 noon - midnight
ADMISSION: FREE
* * *
PARADE
Begins at 1.30 sharp
Everyone invited to enter — floats cars, etc.
CASH PRIZES
11 Bands and 10 Majorette Groups
* * *
FASTBALL TOURNAMENT
Resumes at 2.30 p.m.
CHICKEN BARBECUE, 4 p.m.
$500 DRAW
Community Centre — 6 p.m.

Sponsored by United Food Processors Union Local 483



FUN DAY
GROOVY
AT
Chesterville Pool
RACES AND GAMES — AGES 6 - 14
THURS., AUGUST 31
2.00 - 4.30 and 5.30 - 8.30 p.m.
Regular Swimming Cancelled

SIGN UP FOR A MAXIMUM OF 4 EVENTS AT POOL BEFORE TUESDAY, AUGUST 29

N.B. — All participants must be swimmers

PARENTS WELCOME

Events

RACES
2.00 - 4.30
1. 100 yd., on front
2. 100 yd., on back (Ages 9 - 11 and 12 - 14)
3. 50 yd., on front
4. 50 yd., on back
5. Balloon Race
6. Floating Fiction
(All divisions open to both boys and girls)

RACES
5.30 - 8.30
1. 25 yd., on front
2. 25 yd., on back (All Ages)
3. 200 yd. Relay, on front (Age 11 - 14)
4. 3-legged Race (Age 9-11 and 12-14 — Choose a partner)
5. Wheelbarrow Race (9-11 and 12-14 — choose a partner)

GAMES
1. Watermelon Scramble (11 - 14)
2. Treasure Hunt (everyone)

AUCTION SALE

of

ANTIQUES

The following articles will be sold by public auction

Lot 28, Con. 3, Kenyon Twp.

ON HIGHWAY 43, 6 MILES WEST OF ALEXANDRIA, 9 MILES EAST OF MONKLAND

on

SATURDAY, AUGUST 26

Starting at 12 noon

Spinning Wheel; Yarn Winder; Westminster Clock; Wall Weight Clock; Brass Beds; Oil Lamps; Tiffany Lamp Shade; Pine Cupboards; Pine Tables; Settee; 2 Chairs; Wash Stands; Small Pine Tables; China Cabinets; Rosewood Bed; Old Telephones; Buffet with mirror; Rocking Chairs; Quantity of Odd Chairs; Small Spool Table; Small Square and Round Tables; 2 Round Diningroom Tables; Record Player; 3 Dollar Bill; Picture Frames; Trunks; Fireplace Screen; Grandmother Clock, working; Green Bottles; Quantity of Dishes; Colored Glass, carnival, cut, pressed; One complete Dinner Set, cups & saucers made in occupied Japan; Pots; Pans, etc.; Iron Stove; Pitcher and Bowl Set; Decoys; Jars; Wagon Wheels; Sword; Adze; Oil Burners; Old Records; Gramaphone; Dough Bx.; Lanterns; Butter Molds; Smoothing Irons; Box Stove; Cast Iron Pots; Crocks; Iron Trivet; Decanter; Ornaments; Wooden Bowls; Wooden Rake; Tobacco Chopper; Silver Chest Table; Wooden Plane; Mirrors; Many Articles Too Numerous to Mention. All will be sold without reserve.

TERMS — CASH

John Archie MacLennan, Auctioneer, Maxville, Ont., Tel. 527-5496.

50-1

CARD OF THANKS

I wish to thank my nephews and neices for the nice birthday party they gave me. It was quite a surprise and I enjoyed it very much. Thank you one and all.

Rose Dillabough

50-1

CARD OF THANKS

We would like to express our sincere appreciation to all our good friends and neighbours for the beautiful gifts, wonderful hospitality and kind thoughts expressed on the occasion of our leaving Chesterville. We have many happy memories to carry with us and we would like to wish you all good health and prosperity.

Charles and Grace Brown

CARD OF THANKS

I wish to thank the nurses on the first floor of Winchester District Memorial Hospital for their care while I was a patient, and also, Dr. Domanko and those who sent flowers. A very special thanks is extended to Dr. H. W. Justus and my kind neighbours.

Mrs. Halford Crump

50-1

CARD OF THANKS

I wish to say Thank You to relatives and friends for cards, visits and gifts while I was a patient in Winchester District Hospital. Special thanks to Dr. H. W. Justus and nursing staff of the first floor.

Carol Barkley

50-1

CARD OF THANKS

I wish to extend my sincere thanks to my relatives and friends who remebered me with cards, gifts and visits while I was a patient in Winchester Memorial Hospital. Special thanks to Dr. D. W. Justus and nurses on second floor. Everything was deeply appreciated.

Mrs Loran MacLean

CARD OF THANKS

I wish to thank all my friends and neighbours for visits, flowers, cards and gifts while I was a patient in Winchester Hospital. Special thanks to Dr. Howard Justus and nurses on the first floor.

Theresa Van Dongen

CARD OF THANKS

I would like to extend my sincere thanks to Dr. Smyth, Dr. Barton, the nursing and therapy staff, visiting clergy and all those who visited or remembered me on my birthday and during my stay in Winchester Memorial Hospital.

Edith D. Brooks

CARD OF THANKS

I wish to heartily thank my friends and neighbours who thought of me by sending cards and letters while I was a patient in Kingston General Hospital.

Mason O. Robinson

CARD OF THANKS

I wish to extend my sincere thanks to all who remembered me with cards, gifts, flowers and visits while I was in hospital and since coming home. Special thanks to Drs. H. W. Justus and J. R. McCorrston, also to those who were so kind to my sons.

Wilda Barkley

CARD OF THANKS

I wish to extend my sincere thanks to my relatives and friends for cards, gifts, flowers, phone calls and visits while I was a patient in Kingston General Hospital. Special thanks to Dr. Lynn, Dr. Shanks and Physiotherapists, Miss Walshaw and Miss Boyd.

Oscar Olsen

Mainly About People

Mr and Mrs Hume McConnell of Morewood attended the wedding of their neice Diane McCord and Michael Waltham of London, England at Hamilton recently.

Mrs T. McCord, the bride's grandmother, and Miss Patricia Nesbitt, flower girl, accompanied the McConnell's along with Mrs Marion Nesbitt, Mrs Barbara Middleton, and Master Thomas Nesbitt, all of Morewood.

SERVICE STATION OPEN THIS SUNDAY

Sharkey's Shell Service

* * *

To accommodate the driving public, one service station will be open every Sunday.

2ND ANNUAL

MIDGET FASTBALL TOURNAMENT

MOOSE CREEK ATHLETIC GROUNDS

Saturday, August 26, 1972 - 1 p.m.

Sunday, August 27, 1972 - 12 noon

FINAL GAME ON SUNDAY AT 8 P.M.

$210.00 in Prize Money — Plus Trophies

REFRESHMENT BOOTHS ON GROUNDS

Supper Served 5 p.m. to 7 p.m. (each day)

TEAMS

Winchester, Brinston, Kemptville, Williamsburg, Avonmore, Newington, Pakenham, Moose Creek, Toronto (Aderwood), Gloucester, Iroquois, Mountain

DANCE — SATURDAY NIGHT

COMMUNITY HALL

Music by "The Chateauguay"

For TOURNAMENT INFORMATION CALL: 538-2539 - 538-2577

WANTED

TRUCK DRIVER

Tractor-trailer Experience Necessary

Knowledge of Ottawa preferred

APPLY IN PERSON TO:

DUTCH SASH & DOOR CO. LTD.

MOREWOOD, ONTARIO

SPECIALS

* * *

Pork Sausage, lb. .. 55c

Fresh Chicken 3 - 4 lb. av., lb. 43c

New Potatoes 50 lb. bag $2.19

Free Kik Cola, 30 oz., with lg. bag of Shirriff's Chips .. 69c

Christie Soda Biscuits 1 lb. box 45c

Red Rose Tea Bags (still old price) **60 Tea Bags 85c**

Provigo Ch. Tomatoes 28 oz., 2 ..... 69c

Carnation Ev. Milk 3 tins 59c

Sunlight Liquid Det. 24 oz. 59c

LAFLAMME'S GROCERY

KING STREET

— Phone 448-2822 —

BACK TO SCHOOL

Students planning to attend North Dundas District High School are reminded that all school buses will run on schedule Tuesday morning, September 5. All returning students will go to their last year's home room at 9:00 a.m. to begin their registration procedures. All students new to North Dundas will go to the auditorium to be assigned to a home room class. Buses will leave after the registration procedures have been completed.

Textbooks and Supplies

On Tuesday morning, lockers will be assigned and combination locks will be available for purchase at a cost of $1.20. Textbooks will be distributed by individual subject teachers on Wednesday, September 6. Physical Education uniforms will be available for purchase during the first Physical Education period at an approximate cost of $7.00. Students will be expected to wear the standard Physical Education uniform consisting of socks, running shoes and a T shirt, however, students may purchase these uniforms elsewhere if they wish. Grade 13 textbooks will be on sale on Thursday, August 31 and Friday, September 1.

The Students' Council will collect $1.00 from each student for their Student's Card.

Late Registration

The school will be open Thursday, August 31 and Friday, September 1 for students who plan to enrol in North Dundas for the 1972-73 school year but have not yet completed an application form.

50-1

Une lettre a tous les Catholiques des Comtes de Stormont, Dundas et Glengarry

L'on vous demandera bientot de choiser le systeme scolaire vers lequel vous voulez diriger vos taxes.

Le gouvernement ontarien vient de passer le projet de loi numero 77. Celue-ci traite des elections municipales et des taxes scolares. Dorenavant, il y aura un recensement annuel de votants. C'est a la suit de ce recensement que l'on attribuera a qui de droit vos taxes scolaires. Vous pouvez choiser le systeme que vous voulez encourager: public ou separe.

Cette annee ce recensement commencera vers le 5 septembre et se poursuivra pendant environ 2 semaines.

L'enumerator aura un formulaire en double copie qu'il remplira avec vous et que tous deux vous signerez.

Ce recensement est d'un tres grande importance.

Encouragez votre systeme d'ecoles catholiques!

Le Conseil Scolaire Catholique S. D. & G.

LINDY L. LATOUR, President

Open Letter to all Roman Catholics in the Counties of Stormont, Dundas & Glegarry

You will be asked shortly to choose the school system you wish to support through your taxes.

The Ontario Legislature has recently enacted Bill 77 dealing with elections and tax support. An enumeration will be taken each year instead of during an election year only. From this enumeration will come school tax support. You may direct your tax support to the system of your choice.

This year the enumeration will begin after Labour Day and continue for about 2 weeks.

The enumerator will have forms in duplicate which will be filled out by both the supporter and the enumerator & which will be signed by both people.

The importance of this enumeration is very real.

Support your Catholic School System.

The S. D. & G. County R.C.S.S. Board

LINDY L. LATOUR, Chairman of the Board

50-1

GIANT SUMMER CLEARANCE SALE!

HAMMOCK, complete, Reg. 23.44
SALE: $18.95

CHAISE LOUNGE, with pad
Reg. $26.95
SALE: $23.50

LAWN CHAIRS, Reg. 3.95
SALE:: $3.55

DELUXE BARBECUE SMOKER WAGON, Reg. 46.95
SALE: $39.95

DELUXE BARBECUE, Reg. 23.75
SALE: $19.95

Sellier Bellot Shotgun Shells, per box $2.00

* * *

FANS

20% off

When it comes to savings there's one name on everybody's lips!

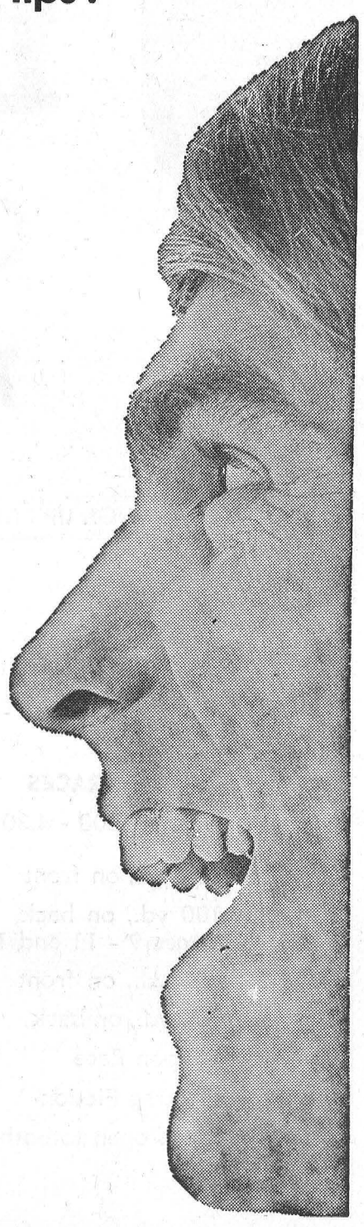

CLEARANCE

Fishing Tackle

25 % OFF

* * *

Foam Coolers, ea. $1.25
Balls, Bats & Gloves

20 % OFF

CROCKS

3 gal. $3.30
4 gal. $5.00
5 gal. $8.25

Moto Mower
8 H.P. TRACTOR

AND 38" MOWER ATTACHMENT

EXTRA SPECIAL: $565.00

Byers Building Supplies

MOTO POWER SNOWBLOWERS

5 h.p. $295.00
6 h.p. $358.00
7 h.p. $439.00

PHONE:

STORE: 448-3318 **LUMBER YARD: 448-2182**

CHESTERVILLE

Shop And Save Everyday At FULTONS

Rise and Shine Orange Flavour Crystals Pkg. of 4 ..... 69c
Nabisco Shredded Wheat, 15 oz. 45c
White Swan Serviettes, pkg. of 250 ..... 67c
Capri Bathroom Tissue, pkg of 8 ..... 69c
Maxwell House Fresh Ground Coffee, lb. 79c
Westinghouse Light Bulbs, 40, 60, 100 Pkg. of 2 ..... 39c
Aylmer Assorted Jams and Jellies 9 oz. jar, 4 ..... $1.00
Kam Luncheon Meat, 12 oz. 49c
E. D. Smith Cherry Pie Filing, 19 oz. .. 55c

Farmhouse Chocolate, Orange, Banana Cake, 16 oz. pkg. 59c
Brookpark Pies — chicken, turkey & beef, 8 oz. ..... 4 for $1.00
Freshie, all flavours, 20 ..... $1.00
Casselman Mild Cheddar Cheese, lb 89c

MEAT DEPARTMENT

FROZEN CHICKEN LEGS
Economy Pack, lb. 55c
MAPLE LEAF SLICED COOKED MEATS
6 oz. pkg. 27c

Heinz White (128 oz.)

Vinegar - - - 68c

SUMMER

CLEARANCE

Beauti Cut Lawn Mower, 4 Cycle, Briggs and Stratton Engine, 3.5 h.p., Reg. 72.95 ..... NOW $65.00
MTD Super Deluxe Cultivator, Briggs and Stratton 5 H.P. Motor, Reg. 185.97 ..... NOW $169.00
Sunbeam Electric Lawn Mower, 18" cut, twin blade Reg. 54.97 ..... NOW $49.00
Air Mattresses, dual - twin, attractive multi-coloured square waffle design, 30 x 80, Reg. 17.97 ..... NOW $13.95
Pedestal Barbecue, fully adjustable, use open or closed makes an excellent ice busket in your recreation room during the winter, Reg. 29.99 ..... NOW $18.95
Hammock with Stand, Reg. 27.77 ..... NOW $17.95

FULTON BROS. LTD.

HOME HARDWARE, ELECTRICAL APPLIANCES

Grocery & Home Hardware 448-2345

Electrical Department 448-2195

GO CLASSIFIED FOR THE ACTION YOU WANT

CLASSIFIED ADVERTISING RATES

FOR SALE. FOR RENT, HELP WANTED, ETC., MARRIAGE, ENGAGEMENT and COMING EVENTS, **15 cents a line, counting 5 words to a line, minimum $1.00 first insertion. Subseguent insertions at 10c a line, with a 70c minimum.** CARDS OF THANKS, **15 cents per 5-word line, minimum $1.00.** IN MEMORIAMS, **$1.00 plus 40c for each 4 line verse.**

The Advertiser agrees that the publisher shall not be liable for damages arising out of errors in advertisements beyond the amount paid for the space actually occupied by the portion of the advertisement in which the error occurred whether such error is due to the negligence of the publisher's servants or otherwise, and there shall be no liability for non-insertion of any advertisement beyond the amount paid for such advertisement.

FOR SALE — White enamel wood stove, suitable for kitchen or summer cottage, in A-1 condition. — Phone 448-2265. 51-2

FOR SALE — Corn silage on drained land. Orders taken now. — Contact Raymond Como, 448-2768. 50

FOR SALE — 1966 Ford sedan, automatic, six cyl., radio, needs paint. As is, $450. Also 1967 Dodge ½-ton, 33,000 original miles, 6 cyl., standard. — Apply to Sterling Myers, phone 346-5523, Avonmore. 51

FOR SALE — Baled hay, good quality at $1 a bale. — Phone 448-2933, Chesterville. 50

FOR SALE — Beatty silo unloader for 16-ft. silo, three years old. — Phone 448-2239. 50-1

FOR SALE — Government inspected sides of beef, 72c lb., sides of pork, 49c lb. Cut and wrapped for freezer. — Earl's Meats, Phone 448-2324, Chesterville. 49tf

FOR SALE — New 10' x 12' Wood's Tent. Poles, door flap, pegs included. Reg. $149.95, Special $99.95. — Contact the Village Sport Shop, Chesterville, 448-2090. 51-2

paint. As is, $450. — Apply to Sterling Myers, phone 346-5523, Avonmore. 51

FOR SALE — Corn for silage, orders taken now. — Contact Nick Dirven, Finch, 984-2860. 51-2

FOR SALE OR RENT — Soft and hard top tent trailers, Kaplun, Lionel, Woods. Priced from $499 up. Book your rentals early. Also Moto-Ski Mini bikes and Truck Caps on display. — Ron Whitteker Sales and Service, Iroquois, ¼ mile north of Hwy. 401 on Brinston Road. Phone 652-4656. 35tf

FOR SALE — 2 H T Baron Campers, slightly used, one season. Reg. $1,050, NOW $650, while they last. — Contact The Village Sport Shop, Chesterville, Phone 448-2090. 51-2

FOR SALE — Two-year-old mare, recently broken, $175. — Phone 448-2482. 50-2

FOR SALE — Two bedroom frame bungalow on Highway 138 close to Cornwall, all conveniences, price reduced to $10,800. — Call Otis Kane, 933-2414 or 932-1611. Representing Wilfred Amell, Realtor, St. Andrews West. 51-2

FOR SALE — A large oil stove next to furnace, used one year. With a 200 gallon oil tank; also two 200-gallon oil tanks. — Call 448-3312 (after 6 p.m.) 50-1

FOR SALE — Baby's crib, good condition. — Phone 984-2561. 50

FOR SALE — 1964 Chrysler, P.S., P.B., 383 engine in good running order, $275. — Phone 448-2922 (after 6 p.m.) 50-2

FOR SALE — Frost and Wood corn binder; also Massey Harris grain binder. — Phone 537-2337. 50-1

FOR SALE — Hydro poles, 30 and 35 ft. long; corn crib poles; fence posts; anchor posts; braces. — Apply to W. J. MacDonald, St. Andrews, Ont. Call 932-2735. 47tf

FOR SALE — Bay mare, 1,775 lbs., show type, good worker, also choice black mare, 1,500 lbs., possibly suitable for drawing contests. — Contact Karl Snyder, Long Sault. 50-1

FOR SALE — Used 10-ft. self-propelled swather; used Case forgae blower with 40 feet of pipe; nearly new silo unloader with 5 hp. motor; 26" ensilage conveyor with ¾ horse motor. Priced to sell. Contact Ewart S. Carkner, Winchester, 774-3512. 51-3

FOR SALE — Rabbits, all sizes. — Phone 987-2081. 50-1

FOR SALE — 18 month old Charelais bull; rear end loader to fit Ford tractor. — Phone 984-2662 (Finch). 50-2

FOR SALE — Bungalow, four rooms and bathroom in the Village of Williamsburg, priced to sell. — Apply to Dwight Tupper, Chesterville, phone 448-2514. 50tf

FOR SALE — New potatoes and fresh vegetables. — Contact Sandtown Greenhouses, phone 984-2238. 48tf

FOR SALE — 7-piece chrome kitchen set, good condition. — Phone 987-2015. 49tf

FOR SALE — Orders now taken for good quality hay, being baled in stooks, 50c a bale. — Apply to Harold Shaver, Ingleside, call 537-2102. 50-1

FOR SALE — Beautiful freshly painted home in Newington, three bedrooms, one and a half bathrooms, kitchen, living room, dining room, one glassed-in and one screened in porch. Double garage and extra lot optional. — For appointment call 346-2090. 51

FOR SALE — 1964 GMC ½-ton, wide box, one owner, 60,000 miles asking $650. — Phone 448-3235. 51-2

FOR SALE — Hoover washer-spin dryer in good condition. — Phone 448-2268. 50-2

FOR SALE — 2,000 bales of choice hay, stooked along highway near Elma, 70c a bale. — Apply to Ralph MacPherson, call 448-2530. 50-1

FOR SALE — Quantity of baled hay. — Phone Ingleside 537-2380. 50

FOR SALE — On and after October, 1972 bulk tank, capacity 2,300 lbs. and stainless steel sink. — Contact James Mahoney, call 987-5749. 50-1

FOR SALE — Good quailty baled hay, 1972 crop; also will truck hay. — Contact Manley Wheeler, Chesterville, 448-2944. 1-4

FOR SALE — Standing silage corn, by the acre. — Apply to John Vanden Bosch and Son, Chesterville, phone 448-2359 or 448-2396. 52-3

FOR SALE — Excellent quality 1972 baled hay. — Call 346-5593. 51-2

FOR SALE — 1971 Ski-doo TNT, 22 hp., low mileage; 1956 Dodge 3 ton stake truck in good condition. — Phone 448-2418. 50-1

FOR SALE — Massey Harris tractor No. 30; Cockshutt Manure Spreader No. 624; hay wagon with racks on rubber. — Call 987-5319. 50-1

FOR SALE — Gate-leg table; also a rangette like new, used one month; refrigerator; vinyl settee set. — Phone Mrs Roy Middleton Morewood, 448-3206. 50-1

FOR SALE — Dismantle cement block building, 24' x 32', new roof. — Phone R. Whitteker, 448-3332. 51

SKIDOO — We have the 1973 Model Ski Doo's in stock. Also several 1972 Models, now at reduced prices. — Bogart Motor Sales, Phone 448-2488, Chesterville, Ont. 52-3

HEARING AIDS — When you need a new Hearing Aid, we'll give you the salesman's commission of $100 off the price if you come to the office. — Phone 774-2606 or write Summers' Hearing Aid Centre, Winchester, Ontario. 44tf

ANTIQUES WANTED—Old glass; coloured pieces, any style, clear pattern glass and old china. Wooden ware; butter bowls, prints, pine corner and flat cupboards, small pine washstands, sinks, chests, desks, tables, coblers' benches, settees, spice and coffee mills. Old brass: candlesticks, kettles, mirrors, picture frames, vases. Old iron: pots, coffee grinders, etc. Oil lamps: fancy table oil lamps, hanging oil lamps, wall oil lamps. No matter how large or small, give us a call. If you wish to sell or just want a free appraisal write or call. — Gordon and Doris McDonald, The Castor Shop, Box 138, Phone 445-5229, Russell. Dec. 72

MEAT

QUALITY FOOD AT LOWER PRICES

Fresh B.C. Red Salmon Lb. 99c
Fresh Chicken Legs, Tray Pack, lb. 65c
Fresh Ground Beef and Pork Hamburg, lb. 59c
B. B. Q. Steaks, 10 lb. or more, lb. 79c
Farmer Style Sausage Lb. 39c
Cabbage Roll, lb. 79c

IN STOCK
Well aged Steer Beef

Open Hours:
Thurs., Fri. - 1 to 6 p.m.
Sat. - 8 a.m. to 6 p.m.
until further notice

COUNTRY MEAT MARKET
BILL MARCELLUS
Phone 448-2538
Dunbar, Ont

HONEY
FOR SALE
Honey Now For Sale
at
TERMEER'S APIARIES
First Road N.-E. of Goldfield
FINCH, ONTARIO
— Dial 984-2890 —
47tf

FOR SALE — 12 acre farm, one mile off Highway 31. Modern 6-room home, all conveniences. Large new barn,insulated, ideal for hogs, beef or small animals. Immediate possession. Good terms. — Apply to W. O. Durant, Williamsburg, phone 535-2221. 50-2

SUMMER SPECIALS
All 1972 Nimrod Tent Trailers at special discount for the following weekend. Open 7 days a week till 9 p.m. Mac Arbuthnot, representative for S. G. Wells and Sons Ltd., Ingleside, 537-2287. 48

WANTED — Male or female clerk for retail business. Must have chauffeurs licence. — Apply in writing, stating qualifications, to Box M-932, The Chesterville Record, Chesterville, Ont. 49tf

WANTED — Secretary for business office. — Apply stating experience, educational background and salary expected to The Chesterville Record, Box P499, Chesterville, Ont. 50

WANTED — Farm home to rent with option to buy. — Phone Avonmore 346-5989. 50

WANTED TO BUY — Old Cars and Trucks in running order or not. — Sylvio Lachapelle, RR 1, Finch, ph. 984-2573. 52-10

ARTICLES WANTED — Top prices paid for scrap metal; brass, copper, lead, batteries, radiators, paper. — L. R. Bell and Son, 840 Amelia St., Cornwall, 933-1119. 43tf

ANTIQUES WANTED — We pay fair prices for the following — large flat two-wall cupboards, wash stands, trunks, tables, rocking chairs, kitchen chairs, hanging lamps, oil lamps, glass, etc. — Contact Mac Kays Antiques and Colectables, Box 141, R.R. 6, Ottawa, Ont., or call 1-822-7471. July 73

Township of Osnabruck
TENDER
WASTE DISPOSAL SITE

Sealed tenders plainly marked "Garbage Disposal Site", shall be received by the undersigned until 5 o'clock p.m. on Monday, Sept. 11, 1972, for the maintenance of the Township Waste Disposal Site as per government regulations.

All tenders to be on forms supplied by the municipality and available at the municipal office.

Signed: L. E. Marcellus,
Box 340,
Ingleside, Ontario.
50-2

DEPARTMENT OF PUBLIC WORKS OF CANADA
CAPITAL REGION
TENDERS

SEALED TENDERS to be addressed to the CHIEF, FINANCIAL AND ADMINISTRATIVE SERVICES, CAPITAL REGION, DEPARMENT OF PUBLIC WORKS, 301 ELGIN STREET, OTTAWA, ONT., KIA OM3 and endorsed TENDER FOR INTERIOR AND EXTERIOR CLEANING SERVICES, POST OFFICE, MORRISBURG, ONTARIO will be received until 3.00 P.M. (E.D.S.T.), TUESDAY, SEPTEMBER 12TH, 1972.

Tender documents can be seen, or can be obtained through the Plan Distribution Office, room 134, Bonaventure Building, 301 Elgin Street, Ottawa, Ont., KIA OM3.

To be considered each tender must be made on the printed forms supplied by the Department and completed in accordance with the conditions set forth therein.

The lowest or any tender not necessarily accepted.

J. J. Carette,
Chief, Financial and
Administrative Services.
50-1

EQUIPMENT RENTALS — Air compressors, 'dozers, sand, gravel, building heaters, house moving.—Sullivan Bros., Phone 448-2660, Chesterville. 16tf

BISSELL FOR CLEANING — Used Vacuums and polishers. Shampoo rugs in your home. — Contact L. Bissell, Ingleside, phone 537-2598. 18tf

WHEEL ALIGNMENT — We are equipped with modern machinery and an experienced mechanic to do your alignment and balancing. All work guaranteed satisfactory or money refunded. — Bogart Motor Sales. Phone 448-2488, Chesterville. 32tf

ATTENTION — Painter availble. Will do inside and outside painting. Free estimates — Apply Norman McEwan, Avonmore, Phone 346-5902. 28tf

ATTENTION FARMERS

You will receive the best prices for your dead, sick and disabled cows and horses. We have no collectors. You deal directly with us. You have added beneits of the monies usually paid to collectors. 24-hour service, 7 days a week.—Call collect to Herb Loucks, Winchester 774-5256, or Guy Machabee, Crysler, 987-2818. Collector's Licence No. 182C69, Receiving Plant Number St. Albert 134RP-69. 20tf

WANTED — Monday to Friday, babysitter housekeeper. Must enjoy children, also do light housework. — Phone 984-2629. 51-2

WANTED — Boarders, room and board for pensioner or retired person at a very reasonable price in a country home on highway close to village. — Phone 984-2889. 51-2

WANTED — Babysitter from 9 a.m. to 6 p.m., four days a week. — Call from 12 to 1 p.m. or after 6 p.m., 448-2608. 50-1

WANTED IMMEDIATELY — Mother's helper required in home of Ottawa lawyer, weekends off. Transportation arranged Salary to be discussed. — Phone Ottawa 236-0707, Mr Tierney 51-2

WANTED — Starting Sept 18, Mon. through Fri., a reliable person to care for small child and one school child. — Apply in writing to Box 364, Chesterville, Ont. 50

REPAIR IT NOW — When the vacuum won't vacuum, or the combine won't combine, call Mr. Fix-It. Arie Oosterman at the Village Sport Shop to solve your repair problem. No job too small, no job too big. All forms of welding, motor repair, parts. Welding While you wait. — The Village Sport Shop, Chesterville, 448-2090. 52-3

HAY WANTED — Any amount of good quality hay. — Apply to John Heuff, Morewood, Ont. Phone 448-2653. 37tf

NEED ONE COPY — Our copier will turn it out in one minute or less for 50c. Need copies of special letters, invoices, licences, etc., then come in and let the new 3M copier do the job. Quantity copies at special rates. — The 'Record' Office, Phone 448-2144 Chesterville.

WESTINGHOUSE APPLIANCES — We have a full line of new and used appliances in stock. — Bogart Motor Sales, Chesterville, Ont. Phone 448-2488. 32tf

FOR RENT — Four bedroom house near Avonmore, Sept 1st. occupancy. — Phone 346-2091. 50-2

FOR RENT — Two bedroom house in Morewood. For middle aged couple. Newly decorated, hot and cold water, bathroom and furnace. — Phone 448-2213 (after 6 p.m.) 49-1

FOR RENT — Lawn seeder or fertilizer spreader; lawn roller; electric hedge trimmer; caulking gun; extension ladder; stapler gun; pop rivet gun; torque wrench; copper tube cutter and flanger, etc. — Contact Western Tire and Auto Supply, phone 448-2875. 51-2

FOR RENT — Four bedroom house near Dunbar, all conveniences, $100 per month. — Phone 774-2106 (9 to 5). 50-1

FOR RENT — 100 acres of workable land, one mile from Crysler, for the year 1972-73, previous owner Fernand Benoit. — Contact James Mahoney, phone 987-5749. 50-1

FOR RENT — Five room heated apartment near Finch. Available Sept. 1. Stove, refrigerator, water, hydro supplied. Suitable for teachers, nurses, bank clerks, office workers and young marrieds. — Phone 448-2492. 50-1

BABYSITTING — Will care for one pre-school child in my home Monday to Friday from 8 to 6. — Phone 448-2809. 50

BABYSITTING — Will take care of child in my own home, Monday to Friday. — Phone 984-2629. 51-2

BABYSITTING — Will care for one or two children, five days a week, no age limit, in my own home. — Phone 448-3181. 50-1

LOST — Collie and German Shepherd dog, yellowish white. Finder please contact — Adrien Lamoureux, R.R. 3, Crysler, call 984-2501. 50

CUSTOM SLAUGHTERING—We will pick up and slaughter your beef and pork, cut, wrap and freeze. — Earl's Meats, Phone 448-2324, Chesterville. 22tf

NO TRESPASSING — No Trespassing signs available. 25c each. — The Chesterville Record. 6tf

The Stormont, Dundas and Glengarry County Board of Education
requires for September, 1972
SCHOOL SECRETARY
at
Maxville Public School
Apply in writing to:
A. E. Kelley,
Superintendent of Personnel,
Stormont, Dundas & Glengarry
County Board of Education,
305 Baldwin Avenue,
Cornwall, Ontario.
50-1

REAL ESTATE

HOBBY FARM — Crysler, with ,attractive. home
FARM — 135 acres, Newington, for full time farmer
FARM — 50 acres, Newington, barn ties 38.

Listings Invited
By Campbell
528-4237
Charles Giroux
Realtor
1617 Pitt St. Cornwall

TYPEWRITERS — New and Used; portable, full-size, electric. Also typewriter rentals. — The Chesterville Record. 6tf

AUCTION SALE
of
PURE BRED HOLSTEIN CATTLE, MACHINERY AND A FEW HOUSEHOLD EFFECTS
At the Farm of Mr. Russell E. Arbuthnot, R.R. 2, Mountain, Ontario
Lot 15, Con. 6, Mountain Township, Dundas County
4 MILES EAST OF MOUNTAIN, 4 MILES WEST OF WINCHESTER, 1 MILE SOUTH OF HIGHWAY 43 ON VANCAMP ROAD
on
SATURDAY, AUGUST 26
Commencing at 9:30 a.m. (machinery and small articles sell in the morning. Cattle in the afternoon)

CATTLE

105 HEAD OF PUREBRED HOLSTEIN CATTLE —
48 Mature Females, bred for year round milking; 10 2-year-old Heifers, due to freshen from August to November; 21 Heifers, ready to be bred this fall; 24 Calves, from 2 to 12 months old; Bull, 1 1-2 year old. All Sows were Graded in May 1972 for the 1st time. 12 Cows graded "Good Plus", 12 Cows graded "Good" with 78 and 79 points.

MACHINERY

International 624 Tractor, 1500 hours, fully equipped; International 504 Tractor, with International Loader No. 2001, 4 years old; International Super W4 Tractor; International Baler, No. 36; International Combine, No. 80, 7 foot cut; International Hay Chopper, 7 foot cut, new this year; John Deere Corn Planter, 2-row, 3-point hitch;; Bale Stooker; International Side Rake, 5-bar; International Disc, 9-foot; Kavern Lands 4-furrow Plow, 3-point hitch; International Power Seed Drill, 16-run, Fertilizer Brome Grass and Grass Seed Attachments; Century Weed Sprayer, long booms; Allied Cultivator 3pt. hitch, 12 foot; Chain Harrows, 10 ft.; Manure Spreader, Spreadmaster; Manure Spreader, International No. 155; International Mower, 7-ft. cut, trailer type with hydraulic lift; Fanning Mill; 3 7-ton Wagons with hay racks, all with good tires;; 2 Turnco Grain Boxes; 2 Wagons, used for Grain Boxes; Bale Fork; Pipe Hay Elevator; Grain Auger; International Hay Conditioner; Page Wire Stretcher; Fertilizer Spreader; Cement Mixer; Grain Dryer; Extension Ladder; Steel Fence Posts.

HOUSEHOLD EFFECTS

There will be a few Household Effects sold at the sale, but description is not known at the time of listing the sale. For further information on Household Effects phone Mr. R. Arbuthnot at 774-6720.

SMALL ARTICLES

Forks; Shovels; Chains; Boxes of Bolts; Large Number of Farm Tools; Many other articltes too numerous to mention.

THE FARM AND MILK QUOTA ARE SOLD
AUCTIONEER'S NOTE

This is one of the best offerings of cattle and farm equipment we have had the privilege to sell by auction. If you need Holstein Cattle or Farm Equipment, plan to attend this Sale.

AUCTIONEERS
Ken McNeely, Winchester, Ontario, Ph. 774-3201; Delmer Spratt, R.R. 1, Manotick, Ph. 822-1351.
50-2

AUCTION SALE
HOUSEHOLD EFFECTS AND ANTIQUES
In the Village of Maxville, Catherine St., East
on
SATURDAY, AUGUST 26, 1972
Starting at 1 p.m.

Dining Room Suite, Buffet, table and 4 chairs; Heavy Duty Electric Stove, 22 x 25; RCA TV and stand; Westinghouse Washer; Refrigerator; Chesterfield & Chair; 2 Living Room Chairs, 1 green, 1 rust; Rug and underlay, 9 x 12; Gate-leg Table; Silverware; Twin Beds, bedroom set, dresser, wardrobe and night table; Solid Maple Bedroom Set, dresser, wardrobe and night table; Laundry Tub; Dishes and Cooking Utensils; 2 Trunks; Vaccum Cleaner; Roll-away Bed; Some Small Tools; Vice.

ANTIQUES

Set of Dishes; Spinning Wheel; Wool Scanner; Hand - painted Table Cloth; Lace Table Cloth; Needlepoint Hand Bag; Binoculars; Hand - painted Jardiniere; Brass Candle Stick Holder; Silver Candle Stick Holder; Lantern; Some Old Dishes; Many Other Articles.

AUCTIONEER'S NOTE: This is a very clean and well kept household — plan to attend.

MRS. CATHERINE KIPPEN, Propritor
Auctioneer: Gordon Ross, 28 Maple Street, Ingleside, Ontario, Phone 537-2289.
50-1

NOTICE
FARMERS
As of
August 2, 1971
A modern new plant is in operation for the processing of the carcasses of Crippled Disabled or Dead Horses or Cows only.
"In Business as Usual"
We pay current pricesf for Carcasses
24 Hour Service
RENALD MOSS
Phone 445-2859
Russell, Ontario
Licence No. 292-C-71
1tf

DEAD ANIMAL DISPOSAL
We pay current prices for your sick or dead animals.
Call Collect
GERARD HEBERT & SON
Crysler, Ontario
987-5364
or
LAURIER HEBERT
448-2612
24-hr. Service
License No. 343-C-72
18tf

WANTED
Backhoe Operator
Beginning
the middle of August
* * *
Call
984-2701
after 7 p.m.
49-2

Vice & Craig Ltd.
FUNERAL HOMES
METCALFE, WINCHESTER AND CHESTERVILLE
774-2120
one convenient phone number serves all three locations
Ambulance Service
17tf

CROWDER
MONUMENTS
WILLIAMSBURG
CEMETERY LETTERING
(DWIGHT CROWDER, PROP.)
... where one of the best can be bought for less!
535-2683

Help Wanted
Angus Pontiac - Buick
OF WINCHESTER
Require the services of a young man to attend to car lubrication, oil changing, tire installation, wheel balancing and car clean-up.
Reasonable base salary with incentive plan, medical and health benefits provided.
Ideal opportunity for ambitious young man who wishes to enter the automobile business.

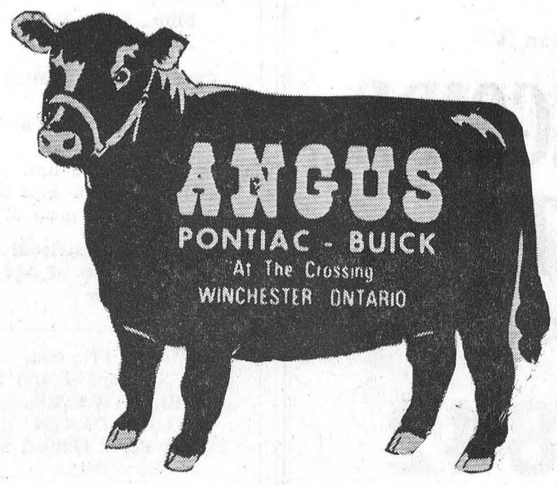

For Appointment Call Doug Angus at 774-2620

Professional Directory

SMITH'S BROS. GRANITE
"The Monument People"
Established Known and Trusted Since 1882
Granite for Every Purpose
LIFETIME GUARANTEE
Sales Representative
DOUG PRIEUR
R. R. 2, Lunenburg
PHONE 346-5909
Oct. 72

KIM'S KEY SERVICE
Licensed Locksmith — Mobile Truck Service
Saw Filing — Lock Repair
32 Gallinger Ave., Tel. 932-7382
Cornwall, Ontario
Saws and Locks can be left at
BYERS HARDWARE
FULTON'S HARDWARE
Chesterville, Ontario
Sept. 72

ROSS McCONNELL
(Successor to L. D. Wells)
MONUMENTS
CEMETERY LETTERING
Work Done in our Shop to Your Specifications
Display opposite Union Cemetery Ingleside
Contact Mrs L. D. Wells, Ingleside or Phone Winchester 774-3349
March 72

Clement Insurance Agency
Since 1893
GENERAL INSURANCE
Our knowledge and experience in Insurance enables us to give you a first class, prompt, efficient service.
JOHN CLEMENT
Chesterville — Ph.: 448-2591
Dec. 72

LICENSED AUCTIONEER
I solicit your attention:
I can give you a Complete Business-like Sale Management Service. Costs no more.
R. HAROLD BROWN
— Cornwall, R.R. 2 —
Phone 932-7925, Area Code 613
Mar. 73

JACK H. BUSH
GENERAL INSURANCE AGENT
Automobile
Fire — Casualty
Farm
Mutuals
AVONMORE and FINCH, ONT
June, 1973

HAROLD D. POAPST
Insurance & Real Estate Broker
Representative
Grenville Insurance Co.
Automobile, Fire, Casualty, Etc.
Phone Us Collect
PH. 774-2602 — WINCHESTER
Aug. 72

LICENSED AUCTIONEER
Will handle all kinds of Farm or Household Auctions. Guaranteed results. Reasonable rates. Write or phone for dates at my expense.
DWIGHT TUPPER
CHESTERVILLE, RR1

FOR COMPLETE INSURANCE SERVICE
Fire — Casualty — Life
Phone Collect
Biccum and McIntosh Ltd.
Chesterville
— Phone 448-2854 —
Oct. 72

Receives B.A.



Miss Helen Kyle, daughter of Mr and Mrs Orland A. Kyle of Avonmore, received her Bachlor of Arts degree at the recent convocation of Carleton University in Ottawa. She majored in English and Psychology. Miss Kyle is a graduate of Avonmore Public School and North Stormont District High School. At present she is employed with the Ottawa Housing Authority.

Avonmore Fair

(continued from page 1)

Elsewhere on the grounds, the children were enjoying the many midway attractions operated by James Freeman, Cornwall. A special attraction was the concession 'Dunk Our Good Guy', operated by members of the Avonmore Unit of the Roxborough Fire Department. Not only did the fire fighters take their turn in dropping into the barrel of water but also the members of the Roxborough Township Council and members of the Avonmore Village Council. Sunday afternoon Mrs Mavis Robertson, a member of Avonmore's Sports Committee, took the chilling plunge.

The Avonmore Recreation Committee undertook an energetic part at the fair by assisting in the ball tournament; operating two food concession booths, directing bingo games and raffling a quilt.

In the fastball tournament's final game Sunday night, the National Research Council team from Ottawa carried off the championship after downing Ingleside by a 4 to 1 count. Previously Ingleside had defeated Russell's Cochrane Dairy team last year's winner. Ten teams were entered in the contest. In the final stages Ingleside downed Ottawa Environment, NRC beat Moose Creek, Ingleside beat Russell, and NRC the Ingleside entry.

In the tournament open to girls' teams, Crysler's entry won the championship by soundly defeating the Avonmore squad. Other teams entered were Moose Creek and Finch.

In the horse back riding contest, a new feature, Christopher Ladouceur, Moose Creek, led the field of entrants, closely followed at the finish line by Valerie Wert of Avonmore.

Cash attendance prizes were won by five elementary school children of the district: Norma Cumming, Jamie McIntyre, John Montgomery, Vicky Lynn Shaver and Douglas Dingwall.

It was Achievement Day for 41 members of the Township's three 4-H Calf Clubs at Avonmore, Sandringham and Strathmore. Competition was keen and the quality of the show extremely good, according to Eric Campbell, assistant Agrep for Stormont County. Top showmanship awards went to two sisters, Linda Ferguson and Sharon Ferguson, members of the Avonmore Club. In the Reserve Champion group of three calves, Sandringham carried off the two top prizes with Avonmore and Strathmore placing third and fourth respectively.

The quality of the cattle show was well maintained with three Ayrshire herds and four Jersey herds entered. Holstein entries were limited to the herd of C. A. Michels, Finch.

Grand Champion Bull in the Ayrshire class was shown by Gerald Kittle, Chesterville, and for the Jerseys, by Floyd Dingwall, Berwick. George Hehir, Newington, placed first in the Ayrshire Junior Champion Heifer class, as did Mr Dingwall for the Jerseys. The best group of Jerseys was entered by J. J. MacKenzie and Son, Finch, with Fraser Hanna, also of Finch, showing the best Ayrshire group. From the Hanna and MacKenzie herds came also the Grand Champion cows and the best display of five female animals. Mr MacKenzie in a class, open to all exhibitors, exhibited the best uddered cow. John McIntyre, Avonmore, and William Sanderson, Newington, shared in many of the Jersey class prizes.

Duncan Levere, Winchester, was conspiciuos in front of the main platform and bleachers with his fine horses. Murdie MacLennan, Lancaster, showed heavy draft horses. Clifford Ladouceur Moose Creek, was also a major exhibitor.

The quality of the exhibits in the main agricultural hall was excellent. Except in the area of vegetables, where the entry fell far below that of former years, exhibits were numerous. In vegetables, top exhibitors were Mrs Hilda MacLean and Mrs Eileen Tait, both of Maxville. Mr and Mrs Earl Canham, Avonmore, entered prize winning sweet corn and ensilage corn.

The Domestic Science classes were great favourites. Mrs Cecil McKendry, Cornwall, a new exhibitor, in many of the classes did very well with 11 firsts, 5 seconds and two thirds to her credit. Another newcomer was Mrs Emery Dingwall, Finch, who among her other awards received the red ribbon for the best display of Canadian Cheddar cheese used three ways in the farm kitchen.

Other major winners were Mrs Kenneth McPhail, Harrisons Corners; Mrs Glenn McIntyre, Avonmore; Mrs Medi Godard, Crysler; Mrs Eileen Tait.

In household articles, Mrs Charles Brownell, Finch, Mrs McLean and Mrs Tait, took a lion's share of the prizes. Newcomers included Mrs McKendry, Mrs S. Radley of Summerstown, Miss Karen Delaney and Mrs J. B. Johnstone Jr., both of Avonmore.

The UCW of Chalmers United Church, Finch, won the special for the most attractive quilt, pieced, quilted and entered by the members of any church or community organization.

There was a beautiful showing of flowers with prizes going to Mrs Charles Brownell, Mrs Tait, Mrs McLean, Mrs W. M. Campbell, Mrs McPhail and Mrs Allan McIntyre.

Wendy Lang and Bonnie Henderson placed first and second in the Avomore Women's Institute special open to members of the Avonmore 4-H Homemaking Club. Karen Delaney, Avonmore, won the special for the best dress made and exhibited by a teenager.

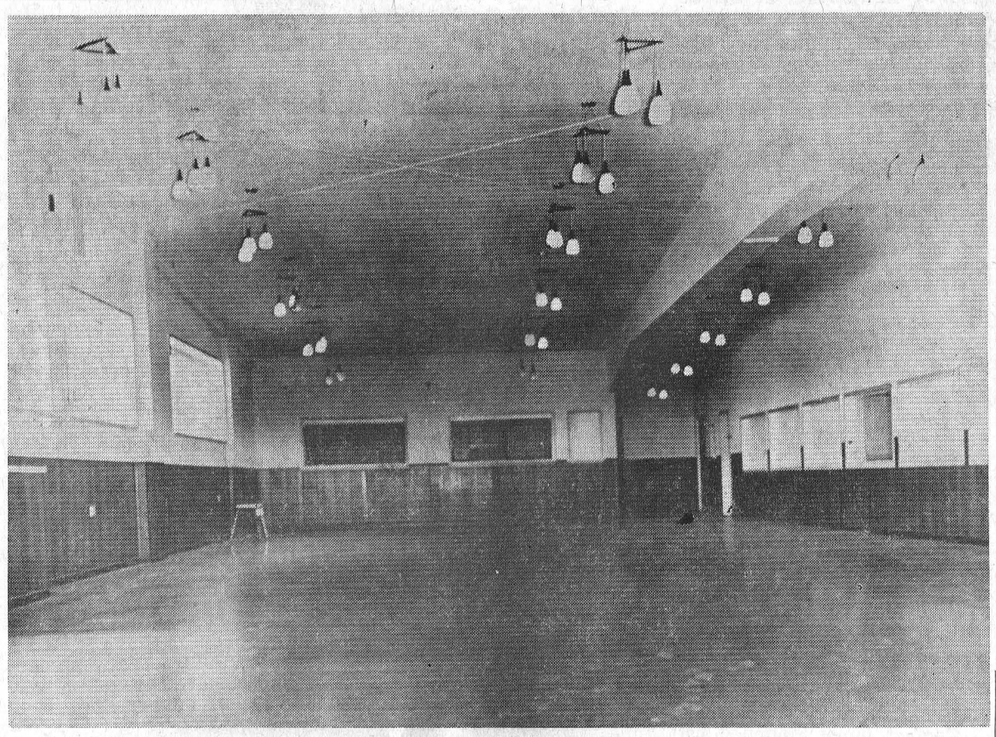

Any doubts that the new hall in the Finch Arena might not be used to its fullest have proven unfounded as Arena officials report the floor space rented weeks in advance. The modern hall has a large dance floor, kitchen facilities and storage space with windows on each side, looking out over the ice surface and down onto the street. — Staff Photo.

Mainly About People

The Reverend E. Earle Eaton conducted services in one of the Cornwall churches last Sunday morning. In the evening he participated in a centennial service in one of the churches of the Watertown area.

WANTED!

Due to the demand for Town and Country Properties this Spring, our listings are nearly all sold.

If you are thinking of selling we would appreciate a call

OUR BUSINESS IS

REAL ESTATE ONLY

WE CAN GIVE YOU OUR PERSONAL ATTENTION

W. C. MacDonald, Realtor

WINCHESTER, 774-2106 OFFICE AT 31 IN MOTEL

GRANT BOWMAN, Kenmore, 821-1608

ANN VAN SLEUWEN, Winchester, 774-3022

50-1

This Year-Any Year INSURANCE Your Best Investment



Our Policy Is Entire Coverage

Rest assured when you insure with us that your home is covered for fire, theft, liability. Come in and get the soothing facts.

Come, See Us

Fred S. Coons

INSURANCE

— Phone 448-2398 —

Home — Business

Automobile — Farm — Life

ST. LAWRENCE COLLEGE OF APPLIED ARTS AND TECHNOLOGY

CORNWALL CAMPUS

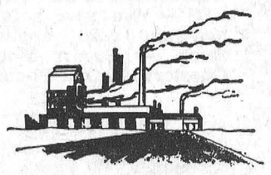

Career opportunities exist for qualified people in the field of

- Real Estate sales and brokerage
- Real Estate Appraisal
- Real Property Management
- Real Property Assessment.

To qualify for a position in the field of Real Estate, the Cornwall Campus of St. Lawrence College offers a two-year program in "ASSESSMENT ADMINISTRATION" including Valuation and Appraisal techniques. The program allows you to specialize in Residential, Commercial, Rural or Industrial properties.

Summer employment experience and field practice is provided to help you decide in which of the above fields to seek employment.

If you are interested in a combination of indoor-outdoor work, a high degree of job independence, and the choice of setting up your own business or seeking employment with business or government, then call, write or visit the Cornwall Campus of St. Lawrence College. The Registrar or Chairman of Business can answer your questions.

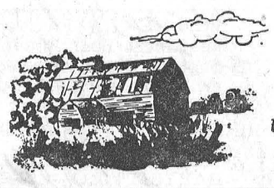

ST. LAWRENCE COLLEGE
Windmill Point
Cornwall, Ontario

613-933-6080
Extension 231 or 260

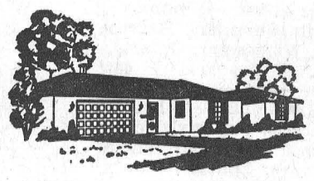

WRESTLING

WATSON JR. and CHIEF LITTLE BEAR
vs
THE MASKED ASSASSINS
* * *
THE FABULOUS SINGH
vs
DR. X
* * *
MIDGETS
* * *
Special Attraction
HAPPY FARMER HUMPHREY, 520 lbs.
vs
LORD FAUNTLEROY
* * *
LADY WRESTLERS
* * *
Finch Arena
FRIDAY, AUGUST 25
8.30 p.m.
Admission:
General $2.00; Children $1.00
Ringside $2.50
50-2

DON'T FORGET!

No. 1 A and R GREGOIRE AUTO LTD.

A.&R. GREGOIRE AUTO Ltee EMBRUN ONT.

No. 2 NEW CARS AND TRUCKS

No. 3 USED CARS AND TRUCKS

No. 4 GMAC AND BANK OF NOVA SCOTIA FINANCING

No. 5 DURA-COAT, LIFETIME GUARANTEE

SPECIALS

* TRUCK CAMPER — Fully Equipped. AT SPECIAL DISCOUNT.

* 1971 VEGA — 2-Dr. Sedan, 3-speed, Radio. Stock No. 3106.

* 1970 PONTIAC — 2-Dr. HT. Fully Equipped. Stock No. 2840.

"Where the action is"

A&R GREGOIRE AUTO LTEE.

EMBRUN, ONT.

443-2842

EMBRUN 443-2885 OTTAWA 237-0870

PIANO

Tuning and Repair

Complete Refinishing
Ivories Recovered

WAYNE E. DUNBAR
Call Evenings Only
448-2654

49tf

MOVIES

Thurs., Fri., Sat.
August 24, 25, 26
"KIDNAPPED"
Starring Michael Caine and Trevor Howard

Mon., Tues. ,Wed.
August 28, 29, 30
"PANIC IN NEEDLE PARK"
Starring Al Pacino and Kitty Winn
"See this picture and you will steer clear of dope and the finks who push it."
Admittance Restricted to Persons 18 Years of Age or Over

Thurs., Fri., Sat.
Aug. 31, Sept. 1 and 2
"BLUE WATER, WHITE DEATH"
Starring Peter Gimbel and Ron Taylor

The WINCHESTER

ROMBOUGH'S

NEWINGTON, ONTARIO M-M FOODLINER PHONE 346-5529

GROCERIES

Heinz White Vinegar, 128 oz. 68c
Rise and Shine Orange Crystals, Pkg. of 4 ..... 69c
Nabisco Shredded Wheat, 15 oz. 45c
Capri White or Pink Bathroom Tissue Pkg. of 8 rolls 69c
Gold Crown Fancy Tomato Juice, 48 oz. 29c
Maxwell House Coffee, 1 lb. 79c
Squirrel Peanut Butter, 48 oz. 95c
White Swan Serviettes, pkg.of 250 ..... 67c
Westinghouse Inside Frosted Light Bulbs Pkg. of 2 ..... 39c

FROZEN FOOD

Assorted Varieties Frozen Meat Pies 8 oz., 4 ..... $1.00
Farmhouse Frozen Choc. Cake, 14 oz. 59c

DAIRY

Donald Duck Florida Chilled Orange Juice, 32 oz. jar 49c
Casselman Mild Coloured or Colby Cheese, lb. 89c

CONFECTIONERY

Freshie Drink, Mix-all Flavours 20 ..... $1.00
BANDAID BRAND ADHESIVE BANDAGE PKG. OF 100 ..... 79c

MEAT

Red Brand Reg. Cut Prime Rib Roast, 1st to 4th rib, lb. 99c
Frozen Knife-cut Chicken Legs, (ec. pk.), lb. 55c
Maple Leaf Sliced Cooked Meats (5 var.), 6 oz. pkg. 27c
Fearmans Store Pack Skinless Wieners, lb. 49c
Maple Leaf Bologna, (by the piece), lb. 39c
Red Brand Boneless Blade Steaks, lb. 89c

LOOKING FOR CHEAP TRANSPORTATION

1971 TORINO
4-Door, V-8, 302 AT, Radio. Heavy Duty Suspension traction lock. One Owner. Like New. No. 113.

1970 GALAXIE 500
4-Dr. Sedan, V8, 351 2V, AT, PS, PB, Radio, Heavy Duty, one owner, 2-tone. No. 291.

1969 RAMBLER
Rebel, 2-Dr. HT, 6 Cyl., AT, Radio, Perfect Car. No. 106.

1968 CUSTOM 500
4-Dr., Sedan, V-8, 302, AT, Radio, Heavy Duty, One Owner, really dependable. No. 280

1967 CHEV. BISCAYNE
4-Dr. Sedan, V-8, 283, AT, Radio, One Owner. No. 99. A Real Buy

1966 CHEV. IMPALA
V-8, 283, AT, Radio, PS, PB, Top Shape.

All Reasonable Offers Considered

ALL THESE CARS MUST GO WITHIN THE NEXT TWO WEEKS

MANY OTHERS TO CHOOSE FROM

ALL AT
BOURGIE - LEPAGE AUTOMOBILES
FORD DEALERS

Centre Town
EMBRUN — ONT.

— 443-2942 —
— Ottawa 236-4989 —

Contact:
R. LEPAGE
Salesman

OPEN EVERY NIGHT UNTIL 9.30

Nation Valley

Holiday guests at Munro home

Mrs Gary Brown and Kirk of Toronto are spending holidays with Mr and Mrs Ed Munro and Lois.

Mr and Mrs Bruce Kerr and Joanna Valcaron were dinner guests of Mr and Mrs Lloyd Merkley, Douglas and Eileen, on Thursday.

Mr and Mrs Gerald Ruissink and family of Chatham, and Mr and Mrs William Haak and family of Holland have been spending holidays with Mr and Mrs John Vreeman and family.

Mr and Mrs Alton LaGrove and family and Mrs Irwin Baker visited Mr and Mrs Dwight Baker and family on Thursday.

Mrs Dora Styles, Mrs Gerald Styles and granddaughter of Williamsburg called on Mr and Mrs Lloyd Merkley, Doug and Eileen.

Mr and Mrs Albert Munro spent the weekend with Mr and Mrs Ed Munro and Lois.

Mrs Myrtle Shortley, St. Johns, Quebec, spent a few days with Mr and Mrs Ewart Stoddard and Basil.

Mr and Mrs Lloyd Merkley, and Eileen had dinner on Sunday with Mr and Mrs Harry Holmes of Winchester Springs.

Mr and Mrs Milton Casselman, Morrisburg, were dinner guests on Thursday with Mr and Mrs Ewart Stoddard and Basil.

Mr and Mrs Donald Munro, Portland, were Sunday guests of Mr and Mrs Lyle Munro and Mr C. S. Munro.

We are glad to report Mrs Harvey Barkley returned home from Kingston General Hospital on Saturday. We wish her a speedy recovery.

Recent visitors with Mr and Mrs Dwight Baker and family were Mr Roy Wylie, Mr and Mrs Doug Barkley and son, Mr and Mrs Norman Bell of Winchester and Mr and Mrs Allen McKenzie and girls of Elma.

Mr and Mrs Eric Bolton and Ronnie of Kingston visited Mr and Mrs Lyle Munro and C. S. Munro recently.

Mrs Lloyd Merkley, Douglas, and Eileen, had dinner on Friday with Mr and Mrs William Coulthart and Angela of Ottawa.

Mrs Marion Rae, Dunnville; Mr and Mrs Gerald Styles and Mrs Dora Styles, Williamsburg; Mr and Mrs Frank Nesbitt, Winchester Springs; Miss Francis Merkley and Mrs Evelyn Holmes were recent callers on Mr and Mrs Ralph Gray.

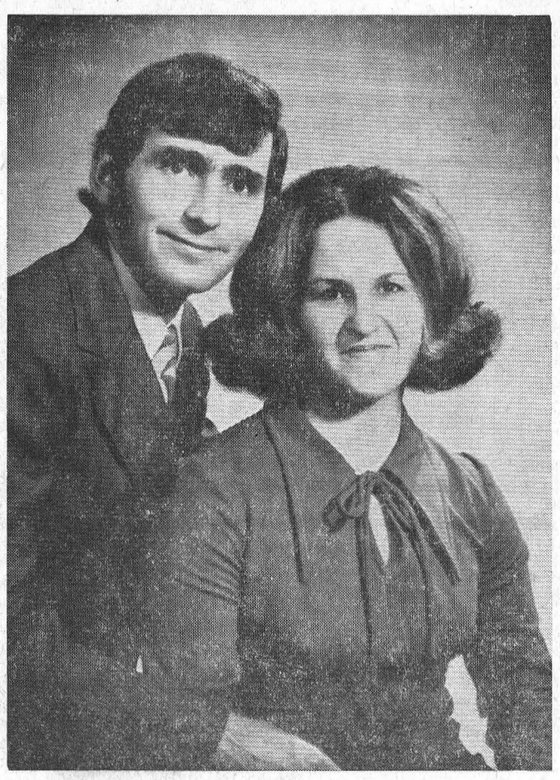

Rombough - Lalonde

Mr and Mrs John Lalonde announce the forthcoming marriage of their daughter, Judy Ann of Glen Walter, to Brian Rombough, son of Mr and Mrs Harold Rombough of Ingleside. The marriage will take place at Precious Blood Church, Glen Walter, October 7, 1972 at 4 p.m. — Photo by Gaby's Studio.

KITCHEN CORNER



DESSERTS WITH SUMMER-TIME FRUIT

Brandies Peche Melba

It's impossible to improve on the original Peche Melba - poached fresh peaches in syrup, topped with rich vanilla ice cream and raspberry sauce - but this surprise version is an interesting change.

1-1/3 cups sliced ripe freestone peaches
fruit sugar
4 tbsp. brandy
1 pint rich vanilla ice cream
salted whole almonds

Peel and slice peaches close to serving time. Toss with fruit sugar to taste.

Put a tablespoon of brandy in the bottom of 4 parfait glasses. Alternate peaches and ice cream to fill glasses, having ice cream on top. Sprinkle with almonds. Makes 4 servings.

Caramel Pears

6 fresh pears
½ cup lightly packed brown sugar
¼ cup melted butter
whipped cream and chopped candied ginger for garnish

Peel, halve and core pears. Place in shallow baking dish and sprinkle with sugar. Drizzle with melted butter. Bake at 350° F for about 20 mnutes, basting occasionally with the liquid in the pan until the pears are tender and the surface caramelized.

Bluberry Cake Muffins

These are sweet and rich enough to serve as a dessert, perhaps with marmalade or strawberry jam.

2 cups sifted pastry flour
3½ tsp. baking powder
½ tsp. salt
½ cup vegetable shortening
2/3 cup granulated sugar
1 egg
¾ cup milk
¾ cup fresh blueberries (halved if large)

Measure once-sifted flour and sift with baking powder and salt. Beat together shortening, sugar and egg until light. Alternately add flour mixture and milk, combining after each addition and including blueberries with last addition of flour.

Spoon into a dozen thoroughly greased medium sized muffin pans or pans lined with paper baking cups. Pans should be about 2/3 filled with batter. Bake at 375 degrees about 18 minutes. Serve hot with butter.

Freeze Fresh Sour Cherries For Later Pie

The convenient 6-quart basket will make about seven 9-inch pies. To prepare cherries for freezing, chill well and pit. For each pie combine 4 cups of cherries with ½ tsp. ascorbic acid and ¾ to 1 cup sugar. Place in plastic bag, seal and freeze.

When ready for pie, thaw and drain cherries.

Combine:

2 tbsp. tapioca or cornstarch
cherries
¼ tsp. almond extract
few drops red food coloring

Fill 9-inch double crust pie. Bake at 450° for 12-15 minutes. Reduce heat to 350° and cook for approximately 30-45 minutes.

Mainly About People

Mr and Mrs Earl MacLaren of Brockville and Mrs Elwood Carbino, Finch, returned from a holiday in Western Canada. They visited Mr and Mrs Daryl Hanna and Mr and Mrs Ray Cartier of Swan Hills, Alta., and Mr and Mrs Keith Carbino, Rocky Mountain House, Alta. They also motored to Victoria and Vancouver.

Mr and Mrs Kenneth M. MacMillan and daughters, Shirley and Carol of Cornwall hosted a dinner in honour of Mr and Mrs John H. Bush of Finch who celebrated their 45th Wedding Anniversary on August 10, 1972. Mrs Bush's two sisters, Miss Clara Anderson of Winchester and Mrs Jean Plant of London were present for the occasion.

ATTENTION TRUCKERS
FOR ALL YOUR
GM Truck Parts
CALL US AT THE
PARTS DEPARTMENT
AT
Roy's Garage
(Green Valley) Ltd.
Hwy. 34
GREEN VALLEY, ONTARIO
525-2300
52-4

ARE YOU INTERESTED IN A NEW OR USED CAR?
IF SO, CONTACT:
GERALD (MICKEY) McMILLAN
PONTIAC AND BUICK
TOP QUALITY USED CARS
PHONE FOR APPOINTMENT: 448-2908
BROOKSHELL PONTIAC BUICK
PHONE OFFICE: 932-1724

E. F. NEVILLE & SONS
FINCH — ONT.
Crushed Gravel
PIT RUN
Sand & Stone
TOP SOIL
Truck and Backhoe Rental
- Phone 984-2491 -
34tf

BACKHOE SERVICE
* * *
WILL INSTALL DRAIN TILE
* * *
R. Van Gilst
984-2701
48-1 & 50-1

REAL ESTATE
— Older 2-storey, 3-bedroom Home in Village of Newington. Priced to sell.
— Brick Bungalow in Chesterville, 3-bedroom, well landscaped.
— Beautiful large Brick Home in Finch. Home presently used as a duplex but could readily be converted to a single dwelling. Outstanding landscaping.
Irene Alguire
Realtor
Phone 933-5154
904 Toll Gate Rd.
CORNWALL
Linda Beer
Sales Representative
Phone 932-1570
51-3



ENJOY OUR FINE SERVICE, DELICIOUS FOOD
We take pride in making your meal a pleaure. Coffee break to dinner, service is complete and attentive, food delicious.
Drop in Soon and often
(Take Out Orders)
Country Kitchen Restaurant
Hwy. 31 Winchester 774-2417

You don't have to be a rally champ to drive one.

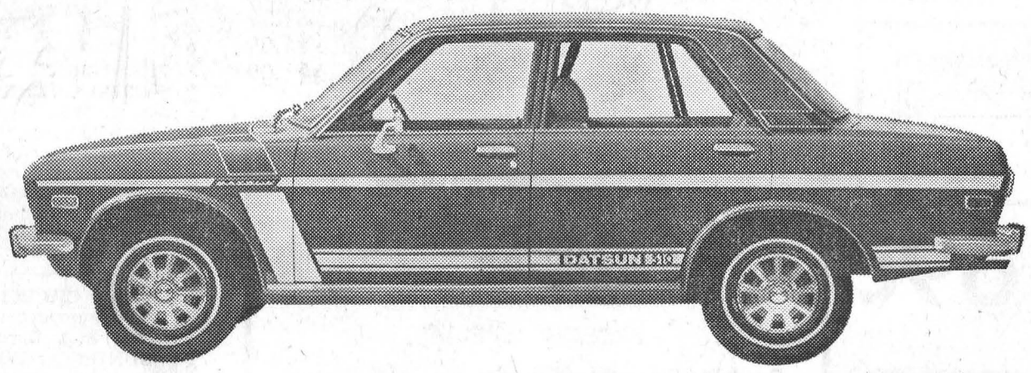

You may never want to win a rally. But wouldn't it be great to know you've got a car that's capable of it? A car with 62 winning extra features — to give you more for your dollar. Like front disc brakes, for fast, fade-free stops. A safety collapsible steering column. Positive, flow-through ventilation for all-season comfort. Sophisticated independent rear suspension for a smooth, controlled ride.

Then there's a rear window defroster so you can see all those other cars behind you. A slick-shifting four-speed or, at optional extra cost, Nissan's own three-speed automatic, engineered specifically for Datsun. Fully reclining seats for long-trip comfort. And keeping it all on the go, that rugged, race-bred overhead cam Datsun engine. Put all 62 together and you've got a winning combination.

DATSUN 510
It's all you really need
There are more than 1200 Datsun dealers across Canada and the United States.
DATSUN
PRODUCT OF NISSAN



COUNTRYMAN ELECTRIC
PHONE 448-2474
Chesterville, Ont.

FARMERS
FOR YOUR NEEDS IN
FEED
GIVE US A CALL
SERVICE
IS OUR MOTTO
SERVICE IS GUARANTEED
Bulk or Bags — or ground and mixed right in Your Own Yard
— DAIRY — BEEF
— HOGS — POULTRY
WHY NOT ...?
Fill your granaries now, while Grain is still CHEAP and PLENTIFUL
Grain Dryers $59.95
"Buy at the store where your dollars buy more"
CLEMENT
FEED AND FARM SUPPLIES LTD.
MILL STREET
Phone 448-2161 Chesterville, Ont.

Bumstead Sanitation Service
2310 Tollgate Rd.
CORNWALL
— Cleaning Septic Tanks
— Portable Chemical Toilet Rental
— Catch Basin Cleaning
— Pumping Service
16-26

NO MATTER WHAT THE OCCASION
SAY IT WITH FLOWERS



Durant's Flowers and Gifts
Chesterville, Ont.
Phone 448-2060

COMING EVENTS

REGULAR MEETING

A regular meeting of the Dundas County Federation of Agriculture will be held the first Wednesday of every month at 8p.m. in the Board Room of the Agricultural Office, Winchester, to disuss current business and topics of interest. Everyone welcome. 41tf

CORN COMBINE SEMINAR

A Corn Combine Seminar will be held Tuesday, August 29 at 8 p.m. in Chesterville Leg. Hall. Service tips on combine, operation. See the inside of your combine. Chance to win new 966 97 hp. hydrostatic tractor, free for one year. Refreshments served. Sponsored by Carl-Don Equipment, Chesterville, 448-2166 or Mountain 989-2049. 50-1

DANCE AND BARBECUE

A Dance and Chicken Barbecue, sponsored by Finch Recreation and Finch and District Lions Club will be held in Finch Arena Aug. 26, 1972, from 9 to 1. Russ Hays Orchestra, refreshments. Admission $1 for the dance, $1.50 for barbecue. 50-3

DANCE

Featuring Del and Rodger at Finch Township Community Centre, Berwick, Friday, Sept. 8, from 9 p.m. to 1 a.m. Fun, fame and spot dances. Let's Have A Party. Admission $1 and bar. 52-3

SHOWER

Miscellaneous Shower in honor of Judy Witteveen will be held on Tuesday, Sept. 5 at 8 p.m. at Finch Orange Hall. Everyone welcome. Lunch served. 51-2

NOTICE

Notice of public meeting with select committee on Land Drainage. Hearings on land drainage with a select committee will be held in Court Room No. 1, United Counties Building, Pitt St., Cornwall, on August 29. A Hearing at 2:00 p.m. wil be for Municipal People and another at 8:00 p.m. will be open to the public. Any farmer with a drainage problem is encouraged to present his case at the evening session. 50-1

HILLCREST HAVEN

Opening Sept. 1, Room and care for senior citizens, Highway 43, two miles west of Winchester. For reservations Apply to Wilfred and Bessie Durant, R.R. 2, Mountain or Phone 535-2221. 50

MIXED STAG

A Mixed Stag in honour of Miss Sandra MacDonald and Byron Crites will be held at the Villa Nova Hotel, Ingleside, Saturday, August 26, at 8.30 p.m. Contributions $2 per couple. 50-1

4-H DANCE

A 4-H Dance sponsored by Stormont 4-H Club will be held August 25, from 9-12, in Finch Community Hall. Music by "The Musical Variation". Admission $1.25 per person or $2 per couple. Everyone welcome.

IN MEMORIAM

PLANTZ — In loving memory of a dear stepfather and grandfather, Francis Plantz (Dob), who passed away August 23, 1971.
God knew that he was suffering
That the hills were hard to climb
So he closed his weary eyelids
And whispered "Peace be thine".
Sadly missed, always remembered by Audrey and Rene, Grandchildren Perry, Sherry and Michael

IN MEMORIAM

In loving memory of a dear mother, Mrs George Hummel, who passed away August 23, 1969.
Gone from us but leaving memories
Death can never take away
Memories that will always linger
While upon this earth we stay.
Cassie and Calvin Dillabough

IN MEMORIAM

In loving memory of a dear husband, William Dalton Dillabough, who passed away August 24, 1970.
I do not need a special day
To bring you to my mind
For the days I do not think of you
Are very hard to find.
And while you lie in peaceful sleep
Your memory I shall aways keep.
Wife Rose

IN MEMORIAM

SWERDFEGER — In loving memory of a dear mother and father. Mother departed this life August 25, 1969. Father passed away January 24, 1972.
You bade no one a last farewell
Nor had a chance to say goodbye
You were gone before we knew it
And only God knows why.
Sadly missed by daughter Dorothy and son-in-law Elburn 50-1

IN MEMORIAM

PLONTZ — In sad and loving memory of a dear husband and father, Cecil H. Plontz, who passed away so suddenly on August 21, 1971.
Since you've gone first and we remain
One thing we'd have you do
Walk slowly down the path of death
For soon we'll follow you.
We want to know each step you take
That we may walk the same
For some day down that lonely road
You'll hear us call your name.
Wife Mary, daughters and sons-in-law Barbara and Donald, Jeannie and Jack

IN MEMORIAM

MARCELLUS — In loving memory of a dear father and grandfather, Dwight Marcellus, who passed away August 27, 1971.
This day comes with deep regret
It brings back a day we will never forget
You fell asleep without saying goodbye
But memories of you will never die.
Always remembered by Dale, Jeanine, Donnie, Dave Sharyn and Kevin. 50

IN MEMORIAM

MARCELLUS — In loving memory of our dear brother, Dwight Marcellus who passed away August 27, 1971.
His weary hours and days of pain
His troubled nights are past
And in our aching hearts we know
He has found sweet rest at last.
Brothers and Sisters

ANNOUNCEMENT

Mrs A. T. David is happy to announce the birth of a granddaughter, Joanne Louise, to her youngest daughter, Marjorie, and son-in-law John Lovell at Toronto Eastern Gen. Hospital on Saturday, August 5, 1972.

Ontario Ministry of Agriculture and Food

HEAT AND RAINFALL UNITS

	South Mountain	Chesterville	Morrisburg
Rainfall Last Week	.07		.21
Accumulation to Date	16.91		16.14
Heat Units Last Week	143		128
Accumulation to Date	1979		1939

GALA PUB NIGHT —

(continued from page 1)

Del and Rodger who have been such popular entertainers in the past will be on stage again.

Refreshments will be served followed by a chicken barbecue at the arena.

Tickets at $6 a couple which includes your meal, are moving fast so you are urged to pick them up as soon as possible from any member of the Arena Committee.

COMMUNITY HYMN SING

A Community Hymn Sing will be held in Osnabruck Baptist Church on Sunday, August 27, 1972, 7.30 p.m. Guest soloists, Debbie Zeran and Edwin Waldroff; Guest accompanists, Connie Zeran and Wayne Durbar. Free will offering. Minister, Rev. Charles E. Burtch. Everyone welcome. 50-1

ANNOUNCEMENT

Mr and Mrs James Fyke, Chesterville, wish to announce the engagement of their daughter, Cheryl Anne, to William Harper, son of Mrs Edith Johnston, Ottawa. The marriage to take place September 23, 1972 at 5.30 p.m., in Trinity United Church, Chesterville.

ANNOUNCEMENT

Mr and Mrs Hugh Eadie, Winchester, are happy to announce the engagement of their daughter Eleanor Faye, to Brian Lloyd Smith, son of Mr and Mrs Edward Smith, Winchester. The wedding will take place on Friday, October 6, 1972, at 7 p.m., in Winchester United Church.

SUMMER CAR SALE

1972 DATSUN 1200 — Sedan, only 13,000 miles.
1970 MAVERICK — 2-Dr., 6 Cyl., AT, Radio. Only 17,000 miles.
1970 FORD CUSTOM 500— 4-Dr., V8, AT, PS, PB, Radio. Only 39,000 miles.
1970 CHEV BELAIR — 4-Dr, V8, AT, PS, Radio.
1970 FORD GALAXIE 500 — 2-Dr HT, V8, AT, PS, Radio, Vinyl Roof.
1970 FORD CUSTOM 500 — 4-Dr., V8, AT, Radio. Like new.
1970 VOLKS — 2-Dr., radio.
1967 PLYMOUTH BELVEDERE — 4 Dr., 6 Cyl., AT, Radio.
1966 FORD — 4 Dr., 6 Cyl., std.
1965 PONTIAC — 4 Dr., V8, AT.
1965 CHEV BELAIR — 4 Dr., 6 cyl., AT, Radio.
1963 BUICK LESABRE — 4 Dr., V8, AT, PS, PB, Radio only 41,000 miles.
1969 DATSUN PICK-UP TRUCK, — 44,000 miles.

Bogart Motor Sales
"Your Authorized Datsun Dealer"
Phone 448-2488
Chesterville, Ont.

ONE CENT SALE
AT
The Clothing Barn
AUGUST 24 - 30
ON ALL SUMMER DRY GOODS
Buy any Summer Garment at the regular price, get a similar priced summer article for 1c ONLY (second garment does not have to be of the same type.)
DON'T DROP OUT . . . . . DROP IN
At "THE BARN" we want to help further your education by offering a $50 SCHOLARSHIP to anyone returning to Grade 11 or higher, college or university or even an adult course. No purchase necessary, just drop in and place your name in the "cheese box"
DRAW WILL BE MADE AT THE MORRISBURG HOME AND TRADE SHOW, SEPTEMBER 28
Chargex accepted, Use our convenient lay-away plan
Hwy. 31 — 2 Miles North of Morrisburg


FLOWERS — are always appropriate. They express your thoughts best.
Muriel's Flowers
Winchester, Ontario

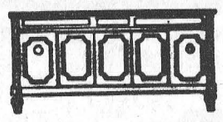
GORDON McINTOSH
Sales Service
PHONE 987-2923
CRYSLER ONTARIO

NOW OPEN
AL-MOR Ladies Wear
King Street
CHESTERVILLLE
Complete Line of LADIES and TEENS APPAREL
Open: 9 - 6
Tuesday - Saturday
Closed Monday

NEW FALL ARRIVALS
BRIDAL and BRIDESMAIDS GOWNS
AT
POPULAR PRICES

Bunny's
933-3281
CORNWALL
111 PITT ST.
48-3


Take a 2nd look!
THESE PRICES ARE RIGHT!
By Popular Demand!

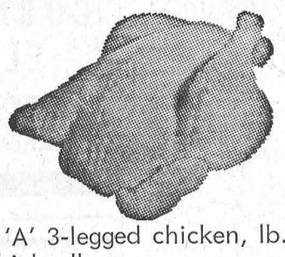

Fresh Grade 'A' 3-legged chicken, lb. 49c
Legs and Thighs, lb. 55c
Breasts, lb. 69c

LARGE ASSORTMENT OF FRUIT & VEGETABLES
BANANAS, lb. 13c
FRESH LOCAL TOMATOES, lb. 33c
POTATOES, 10 lbs. 59c
25 lbs. $1.29

Blade Roast Beef, lb. .....
Ground Chuck, lb. 69c
Ham Steaks, lb. .....
Lucas Sliced Rindless Bacon, lb. .....
Chuck Steak or Boneless Stew, lb. 79c

SPECIAL!
Libby's Unsweetened Grapefruit Juice, 48 oz. 59c
Ideal Choice Tomatoes, 28 oz., 3 ..... $1.00
Zip Dog Food, 16 oz., 8 ..... $1.00
Green Giant Creamed Corn, 19 oz., 3 ..... 89c
Country Kist Kernel Corn, 19 oz., 5 ..... $1.00
Stafford Cherry Pie Filling, 2 ..... $1.00
Provigo Assorted Drinks, 48 oz., 3 ..... $1.00
Corona Soft Drinks, 30 oz. btl., 7 ..... $1.00
Aylmer Tomato and Vegetable Soup, 8 ..... $1.00
Schneiders Luncheon Meat, 12 oz. 53c
Moderne Bathroom Tissue, 4 roll pack 55c
Fresh Cracked Eggs, 3 doz. $1.00
Mary Lou Margarene, 4 ..... $1.00

EXTRA BONUS BUY
GRANULATED SUGAR, 10 lb. bag $1.29
PROVIGO PASTRY FLOUR, 20 lb. bag $1.89
PROVIGO SALAD DRESSING, 32 oz. 59c
VAPONA FLY STRIPS $2.49

FRESH ONTARIO CORN, dozen 49c
CUCUMBERS OR GREEN PEPPERS, ea. 10c
ONTARIO POATOES, 25 lb. bag $1.59

SCHWARTZ WHITE VINEGAR, gal. 59c
PICKLING SPICE, 3 oz. 29c
PICKLING SPICE, 8 oz. 59c
CELERY, MUSTARD OR DILL SEED, pkg. 19c

Burns Weiners, lb. .....
Assorted Cooked Meat, lb. 49c
Cheese Slices, lb. .....
Turkeys, 8 - 10 lbs., lb. .....
Meaty Pork Hocks, 3 lbs. $1.00
Meaty Rib Stew or Pork Spare Ribs, 3 lbs. $1.39
T-Bone Steak, lb. $1.39
Round Steak, lb. $1.09

SPECIALS
FREEZER SPECIAL
Branded Steer Beef Chucks, 90 - 110 lb. av., cut and wrapped for freezer Lb. 69c
ORDER EARLY
This includes roasts, steaks, stew, gr. beef
Blue Brand Beef Hinds cut and wrapped for freezer, 140 lb. av., lb. 89c

SAVE 3-STAR STAMPS FOR BEAUTIFUL PREMIUMS
— We Reserve The Right To Limit Quantities —
STORE HOURS
Mon., Tues., Wed. — 8 a.m. to 6 p.m.
Thursday, Friday, Saturday — 8 am. to 9 p.m.
LEDUC'S
Phone 984-2270 Finch, Ontario

CHURCH NOTES

PRESBYTERIAN CHURCH
Dunbar
SUNDAY, AUGUST 27, 1972
9:30 A.M. - Morning Service
Minister: Rev. T. H. Boyd
Apr. 73

NEWINGTON WESLEYAN METHODIST CHURCH
Rev. R. T. Benson
SUNDAY, AUGUST 27, 1972
10.00 A.M. - Sunday School
11 A.M. - Morning Worship
Everyone Welcome
Dec. 71

PRESBYTERIAN CHURCH IN CANADA
Finch - Crysler
Rev. W. J. Morrison, Minister
SUNDAY, AUGUST 27, 1972
ST. LUKES, FINCH
11:00 a.m - Worship Service
KNOX CRYSLER
9:45 A.M. - Worship Service
All are Welcome
Dec. 72

CHESTERVILLE - MOREWOOD UNITED CHURCH OF CANADA
Rev. L. Mac. Ferguson, Minister
SUNDAY, AUGUST 27, 1972
During the month of August, combined services with the Presbyterian Churches in Chesterville and Morewood
Everyone Welcome
Dec. 72

UNITED CHURCH OF CANADA
Williamsburg — Colquhoun
Rev. D. L. Gordon, Minister
SUNDAY, AUGUST 27, 1972
9:45 A.M. - Elma
11:00 A.M. - Williamsburg
Colquhoun Service Withdrawn
All Made Welcome
Dec. 72

PRESBYTERIAN CHURCH
Chesterville - Morewood
Rev. R. Neil, Winchester
Moderator
SUNDAY, AUGUST 27, 1972
MOREWOOD
11.15 A.M.
CHESTERVILLE
9.45 A.M.
Rev. Roy MacGregor

2.30 P.M. - Memorial Service
Rev. R. Neil, Winchester
All are welcome
Dec. 71

CHRISTIAN REFORMED CHURCH
WILLIAMSBURG
SUNDAY, AUGUST 27, 1972
8:30 & 10:30 a.m.
8 P.M.
Rev. R. Neil of Winchester will conduct all the Worship Services this day.
Those who read this are invited to worship the Lord with us.
May, 1972

PORK ROAST, lb. 63c
BLADE ROAST, lb. 75c
PORK LOIN CHOPS, lb. 99c
RIB STEAK, lb. $1.19
SMOKED PICNICS, lb. 65c
STEER CHUCKS, cut and wrapped, lb. 65c
EARL'S MEATS
Phone 448-2324 Chesterville, Ont.

CORO
FASHIONS
Chains, Crosses, Coloured Beads and Earrings — Gold and Silver Necklaces and Earrings — Clip-on or Pierced Earrings — Shepherd's Hooks — Cameo Pins and Earrings — Silver Initials
Pendant and Pair (matched) $2.50
Pair and Spare (3 of a kind) $2.50
COSTUME RINGS — CANADA LAPEL PINS
BACK - TO - SCHOOL ITEMS
TYPEWRITER PADS — STENOGRAPHER'S PADS AND ERASERS — LOOSELEAF — DUO-TANG COVERS — MATHEMATICAL INSTRUMENTS — PENS — PENCILS — ERASERS — SCIENCE NOTEBOOKS — MANY MORE
"SELLOTAPE" SPECIAL, Reg. 69c roll ..... 2 ROLLS 88c
BOY'S PANTS — Flare Style, choice of many fabrics, plains, stripes, checks. Size 12 - 18 years.
$6.98 — $9.98
JEANS — Blue Denim, Flare style, the current popular garment
Size 8 - 18 years $5.98
Size 28" - 36" waist ..... $6.98 - $9.95
MORIARTY'S
THE FAMILY DEPARTMENT STORE
Chesterville, Ont. Phone 448-2354