THE IROQUOIS POST

AND MATILDA ADVOCATE

Vol. XXXIX No. 25 Authorized as Second Class Mail. Post Office Department, Ottawa. Iroquois, Ontario, Thursday, November 1st, 1962 $2.50 Per Year In Advance



MARRIED AT ST. CECILIA'S

Mr. and Mrs. Dale Gordon Roberts (nee Helen Elaine Payne) are shown following their marriage October 13th, 1962, at St. Cecilia's Roman Catholic Church. The bride is the daughter of Mr. and Mrs. James Edward Payne, Brinston; the groom is the son of Mr. and Mrs. Joseph Roberts, Iroquois.

C. Reilly Mourned Locally

Funeral services were held Sunday for a former member of the Ontario St. Lawrence Development Commission, T. Carl Reilly, 64, of R. R. 4 Spencerville. He died Thursday night in Winchester Memorial Hospital.

A former reeve of Edwardsburg Township and Warden of the United Counties of Grenville and Leeds, Mr. Reilly suffered a heart attack a week ago.

Services were held in the Shanley United Church with burial in the family plot of the church cemetery.

Manager of Cardinal Motor Sales, Mr. Reilly was active in the community. He was a Mason and member of the Loyal Orange Lodge. An elder in the church, he also sang in the choir.

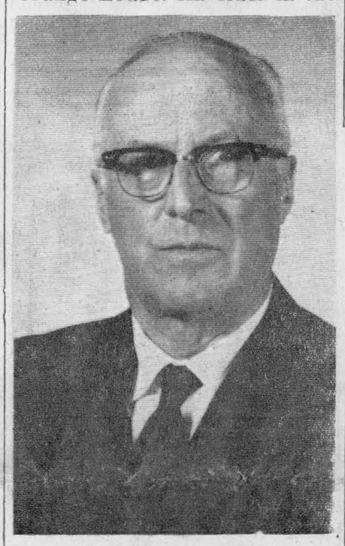

T. CARL REILLY

Mr. Reilly had been a reeve of Edwardsburg Township and in 1943 was warden of the United Counties. He had been appointed to the St. Lawrence Development Commission at its inception.

A bachelor, Mr. Reilly is survived by a sister and a brother; Mrs. Hugh Thompson of Williamsburg and Col. E. E. Reilly of London, Ont. A second brother, James Reilly, of Shanly, predeceased him.

Cabinet Changes

Hon. F. M. Cass, Q.C. New Attorney-General



HON. F. M. CASS

The Hon. Fred M. Cass, Minister of Municipal Affairs until last Thursday, has been appointed Attorney-General of Ontario, the second senior post in the province. Premier John Robarts made the announcement last weekend in a shake-up in the provincial cabinet.

Since his election to the Legislature in 1955 Mr. Cass has taken on the responsibilities of first Minister of Highways and then Minister of Municipal Affairs following Premier Robarts election on the retirement of Premier Leslie Frost. In both positions Mr. Cass used his every effort and talent in carrying forward the work of these government branches.

The appointment as Attorney-General will bring the assets he has attained through his experience into valuable use in this new portfolio. Mr. Cass, an astute lawyer, with a wealth of administrative experience was hailed by Premier Robarts as being "invaluable to him in this important department of government".

The 49-year-old Grenville-Dundas Member was sworn into office immediately, replacing Kelso Roberts who goes to the Lands and Forests portfolio.

In the Cabinet shuffle James C. Auld, Leeds Member, vice-chairman of the Ontario-St. Lawrence Development Commission, was named to head the Transport Department.

Leo Lane Died Following Car Accident

Leo Lane 56, of 57 Ellis Drive, Iroquois, died Monday morning from injuries he received Saturday evening in a traffic accident two miles west of Iroquois.

Mr. Lane was taken to St. Vincent de Paul Hospital at Brockville with chest and shoulder injuries about 10.15 p.m. Saturday. He had several broken ribs. Provincial Police from Morrisburg are investigating.

It is believed the car went out of control on a hill west of Iroquois. No other car was involved.

W. E. Fitzsimmons ambulance took the injured man to hospital. Mr. Lane had been picked up from the office of Dr. J. R. Miller, Iroquois, to where he had been taken by an OPP cruiser.

Coroner Dr. H. E. Preston, Brockville, said an autopsy was planned and awaited word from Morrisburg OPP before deciding upon an inquest.

Funeral services were held Wednesday morning at 10 a.m. at St. Cecilia's Roman Catholic Church.

Wind up Area Tourist Survey

Monday, November 5th, will see the wind-up of an extensive Tourist Survey in the Morrisburg area, which began back in August of this year. This final traffic count will be taken to provide comparative figures with those compiled during the busy summer season, and will conclude the largest and most exhaustive survey to date by the Ontario Department of Travel and Publicity, which was undertaken at the request of the Seaway Valley Travel Council.

Mr. John Fallis, Director of Surveys Branch of the Department said "this is the final step in a most ambitious survey to determine the pattern of traffic and the desires of the travelling public in this historic area of Ontario."

Reports from this survey are being analysed in Toronto and the results will be of real value in future planning by those anxious to provide what visitors actually want.

It is not expected the final story of Morrisburg's Traffic Survey will be completed before the new year.

WANTED!

Local news items are always welcomed by The Post—phone OL 2-4518.

Family Reunion

A family reunion was held at the home of Mr. Samuel Blair, La Fleche, Quebec, recently, when his brother, Mr. John Blair, of Lake Shore Drive, Iroquois, and sister, Mrs. Ellen McCaw, Belfast, Northern Ireland, met. It was the first time Mrs. McCaw had seen her brother Sam in 52 years.

Those in attendance were Mr. and Mrs. John Blair, Lake Shore Drive, R.R.1, Iroquois; Mr. Robert McCaw and Mrs. Ellen McCaw, of Belfast, Northern Ireland; Mr. and Mrs. Samuel Blair, Mr. and Mrs. W. Keith, Mr. and Mrs. W. Major and daughter, Mr. Samuel Blair Jr. and daughter, Mr. Wm. Blair, all of La Fleche, Quebec.

PERSONALS

Mrs. Eva Disheau, Bert Disheau and Carol, Heather and Lanella attended the Anniversary service in Morrisburg United Church on Sunday when the former's granddaughter, Nancy Ann, daughter of Wallace and Beverly Disheau, was baptized.

St. John's Groups Enjoy Parties

Two very interesting events took place during the past week at St. John's Anglican Church when the Junior Auxiliary Girls had an afternoon tea for their mothers and interested friends and the end of the week The Little Helpers held their annual party.

Mrs. W. R. Langford is the leader and secretary-treasurer of the Junior Auxiliary organization, with Mrs. E. Millard and Miss Janet Knechtel as her assistants. With a membership of 20, the older girls were very busy serving the guests from an attractive table, while others were showing the work accomplished during the year. It was arranged on a table in the choir room. Some attractive little children's aprons and red pot holders are being given to the Mission bale.

Mrs. E. Casentree assisted by Miss Bonnie Casentree is the secretary-treasurer of the Little Helpers who represent the youngest Woman's Auxiliary group.

At the annual party to which all mothers are invited there is a 15-minute service in the church, after which the children march back to the choir room to enjoy children's games and a colorful picture showing. The attendance was very good and with older sisters and brothers to help with the entertainment a pleasant time was had by all.

Mrs. Casentree was assisted by several members of the Senior Woman's Auxiliary serving the refreshments and some of the mothers and others. Mrs. Weegar was very helpful with the games and kindly provided the organ music for the service in the church. Karen Fisher assisted by bringing her gramophone with records of children's games.

The rector conducted the short service followed by the Little Helpers' Prayer. Mite boxes were presented by the children at the srevice collection, received by Joey Riccardi.

Men Teachers Met

A dinner meeting of the Dundas Branch of the Ontario Public School Men Teachers' Federation was held in the dining room of the Loyalist Hotel in Morrisburg on October 22nd.

After dinner, Mr. Robert Coleman of Chesterville welcomed the new members of the branch and outlined the structure and purpose of the Men Teachers' Federation.

Mr. M. M. Hutchison, Inspector of Public Schools for Dundas addressed the meeting.

The business meeting was chaired by the president, Mr. Gordon Coons of Winchester.

In electing new officers for the 1962-1963 term, Mr. Robert Gilroy of Morrisburg and Mr. Edward St. John of Dixon's Corners were elected to the offices of president and secretary-treasurer respectively.

This meeting stated its determination to remain an independent branch within the federation.

PERSONALS

Miss Bessie M. Jackson, of Galt, spent several days last week with her mother, Mrs. A. Jackson, at the home of his sister, Mrs. Karl Bell, of Dixons Corners.

Attendance Good At WA Meet'g

The October meeting of St. John's Woman's Association was held in the parish room with a good attendance. Rector Rev. D. F. Weegar opened the meeting with the Litany and missionary prayers.

The roll was called and the minutes of the previous meeting read and approved. The board report from Ottawa was read. The reports of the different branches were given.

Mrs. Allan Armstrong, the treasurer, reported all pledges paid to date. Mrs. Clarence Moore collected the "extra-cent-a-day" bags and also took subscriptions for the "Living Message". Mrs. Chas. Fisher read a letter from the prayer partner's wife, Mrs. Hawkins.

We are sorry to learn Mr. Hawkins is ill again and pray for his speedy recovery. Mrs. Fisher also distributed the new calendars for 1963. Price 50c.

These will be for sale from different members.

Mrs. C. Greaves collected gifts for the Christmas bale. Mrs. R. Langford reported the J.A. party was very successful and there is a nice balance to carry on this work. She also reports slides on "Hong Kong" would be shown at the regular meeting of the J.A. on Thursday afternoon at 4 p.m. and invited the members to be present.

A "Little Helpers" party was scheduled for Saturday afternoon in the parish room, conducted by Mrs. Ed. Cassentree. Mrs. Weegar gave a very interesting report of the Dominion Annual conference of the W.A. held in Montreal. No further business, Mrs. Ross Playfair closed the meeting and Mrs. Clarence Moore then served a delicious lunch, followed by a social hour.

Mourn Sudden Passing Ray Donald McCaslin



REV. JOHN J. HIBBS

The Rev. John J. Hibbs, B.A., B.D., who will be inducted Thursday, November 1st, at Knox Presbyterian Church. He will commence ministry on Sunday, November 4th at 11 a.m. Sunday School at 10 a.m.

Residents of Matilda Township and Iroquois were deeply shocked on Monday when it was learned that Ray Donald McCaslin had passed away suddenly of a heart attack. He was in his 58th year.

Deceased was a son of the late Mr. andMrs. Allan McCaslin and resided on his farm at Haddo. His wife, the former Mary Little, died in 1959. Surviving are one son,Lee, and one daughter, Eleanor. He is also survived by one brother, Vernon McCaslin, of Haddo, and one sister, Lilian Hogoboam, of Brockville.

The late Mr. McCaslin was possessed of a very kind and cheerful disposition and had many warm friends both in Matilda Township and Iroquois who deeply regret his untimely demise. In religion he was a Presbyterian.

Deceased was most active in fraternal circles. He was a member of Friendly Bros. Mas-

(See Page 4)

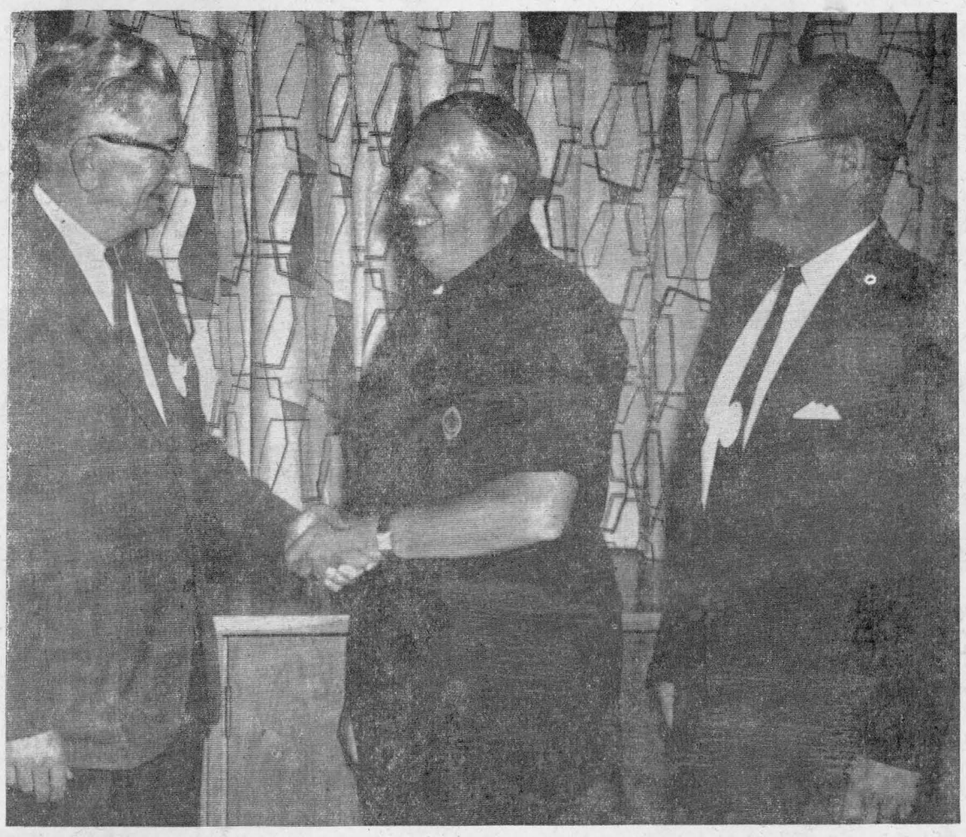

NAMED REGIONAL COMMISSIONER

T. G. Kincaid of Prescott, (left) is seen being congratulated by Frank A. Worth of Toronto, Provincial Commissioner for Ontario, after he installed Mr. Kincaid as St. Lawrence Regional Commissioner. Looking on is Wib McLaughlin of Pembroke who stepped down after serving as Regional Commissioner for five years. The installation ceremony marked the end of an all-day St. Lawrence Regional Committee meeting held in Pembroke a week ago Saturday.

—Pembroke Observer Photo

OPINIONS

Ours and Yours . . .

The Iroquois Post
AND MATILDA ADVOCATE
Published Every Thursday at Iroquois, Ontario.
Member of the C.W.N.A. Member of the O.W.N.A.
K. KIRKBY--Editor and Publisher
J. A. KEELER, Mgr. HENRY HARBERS, Lino. Opr. MRS. J. A. KEELER, Press
Subscription Rates:—$2.50 per year in Canada; $3.50 per year in U.S.A.

Good Luck Fred!

The announcement last Thursday of the Provincial Cabinet shuffle brought surprises in many Ridings in Ontario, andw more especially to Grenville-Dundas. The Hon. F. M. Cass was signally honoured by being made the Attorney-General of Ontario.

One of the young men in the Cabinet, the Hon. Member for Grenville-Dundas has, in the short space of seven years, made his way by hard work and a tenacity which gets things done, risen through the ranks. As Minister of Highways he excelled, pushing along construction of 401 Highway, opening up new areas and improving the road structure of the province. With Leslie Frost stepping down and the ensuing battle for the Premiership, Mr. Cass was held in such high regard that his name was linked in that race. However, he made no attempt to seek the Premiership and following John Robarts' win, Mr. Cass took over the Municipal Affairs portfolio. The measure of this man came immediately after taking office when he sent out letters to every municipality "laying down the law" as it were.

Recent publicity concerning the Attorney-General's office has compelled Premier Robarts to make changes. In his choice of Mr. Cass there can be no doubt that the Attorney-General's office will come under the closest scrutiny that can be obtained and from Mr. Cass' previous work the province is assured that he will brook no irregularities of any nature.

There have been few men of this Riding in the past century who have attained the degree of success which has marked Mr. Cass for even higher office and with the objective approach he takes to any office he holds, along with the experience he has gained in the posts he has held, it looms possible that in a few years he may be a candidate for the top office in the Ontario Government. If he so chooses it goes without saying that Grenville-Dundas will back him all the way.

Our congratulations and best wishes are extended to the Hon. Fred M. Cass on this noteworthy milestone in his career and in the history of Grenville-Dundas.

Buy Canadian

One of the easiest ways to stimulate the economy of Canada is to "buy Canadian". Hon. Robert W. Macaulay, Ontario Minister of Economics and Development, is launching a "Trade Crusade" which he hopes will help correct the present imbalance as between imports to Canada and exports to other countries.

This "Trade Crusade" would help bolster the rapidly dwindling exchange reserves of the country. It would also create 60,000 new jobs in Ontario, he believes.

He points out that Canadians are importing goods at the rate of $235 per person per year. We are the world's greatest importers, as witness the $35 per capita on manufactured goods the U.S. imports; the $75 per person Britain spends abroad.

If each of us diverted $100 of these purchases of imported goods to buying Canadian, Mr. Macaulay suggests, we would add $600,000,000 to our economy, provide more jobs for Canadians and help bolster our foreign exchange reserves.

Foreign trade is a complex business. Especially is this so in Canada which imports many partly manufactured US goods for assembling here.

It does seem sensible though that we should become more 'label conscious' and try to purchase Canadian-made goods rather than competitive foreign-made articles. There are things, of course, that we are going to continue importing. Canada is far from self-sufficient in meeting our demands, especially for luxury goods.

Wherever possible, though, we should be "buying Canadian" and thus ensuring more jobs for Canadians. Our exchange rate might be healthier too, if fewer of us headed out of this country to enjoy our holidays. The 92½ cent dollar may help to slow the flow of our citizens to Florida this winter. Those flights south are another big drain on our exchange position.

This new "Trade Crusade" rates wide support.

* * * *

A QUIET HALLOWE'EN?

This newspaper is published Wednesday afternoon and sorted Wednesday afternoon by the Post Office staff. We mention this because some of our readers get their mail at night and get their copy of The Post that evening. With Wednesday night being the night many youngsters have fun—we thought we'd mention the fact that we like to see the youngsters have fun — but let's keep it clean.

From the tone of the Police Commissioner's notice last week we don't think pranksters are going to get away with anything—on the contrary they are in for trouble if they look for it.

On Looking Back!

FROM THE IROQUOIS POST
November 2nd, 1961

Foster Colquhoun Hamilton, M.D., C.M., a native of Dixon's Corners, passed away at the Soldiers Memorial Hospital, Orillia, an Friday, October 27th. He was in his 66th year.

Last week's "At Home" of the newly-formed group of weavers from Iroquois and district was well attended by residents of the surrounding countryside.

The October Meeting of St. John's Woman Auxiliary was held Thursday, Oct. 26th, in the parish room with a good attendance.

The Annual Sectional Meeting of the Brockville Presbyterial No. 3 was held in St. Andrew's Presbyterian Church, South Mountain.

Ghosts, witches, goblins, nurses, clowns, hoboes—just about anything you could name, attended a party in the civic centre here on Tuesday night. The event was the Lions Club annual Hallowe'en party for the youngsters of the community and district.

Council met in Special Session on Monday night and passed a new By-Law, changing the date of nominations to the Thursday night before the last Monday in November.

Clarence Wallace, R. R. 1, Iroquois, was successful with his fine boar "Meadbrook Duke 37N" in winning the Senior championship and Grand championship at the Ottawa Winter Fair.

Members of the W.M.S. Auxiliary of Knox Presbyterian Church were privileged last Monday evening to have as guest speaker at their annual thankoffering service Miss Irene Stringer.

The October meeting of the Iroquois Women's Institute was held in the civic centre, Thursday October 19, at 8 p.m.

The Dundas County Women Teachers' Federation Meeting was held in Stampville Public School on Monday, Oct. 23rd.

The October Meeting of the Dundela United Church was held at the home of Mrs. Grace Ault on Thursday afternoon, Oct. 12th.

The October meeting of the Brinston W. A. was held Thursday, Oct. 26, in the church parlor.



SUGAR and SPICE

By Bill Smiley

Remembrance Day is in the offing. It seems as good a time as any to mention a couple of books that deal with World War I, that vast, brutal, bloody conflict which was to end war forever (ironic laughter in the wings from the Kaiser, Hitler and Joe Stalin).

The Guns of Augus, by Barbara Tuchman, is a fascinating account of the incredible events of the first month of the Kaiser's War. Old sweats and history buffs will read it with deep interest.

That war is almost ancient history to the youngsters of today. Their grandfathers fought in it. When I was a kid, it was very recent, very real. Most of my numerous uncles had been privates in the Canadian army. As a boy, I used to come across souvenirs in our attic: belts containing the inscription "Gott Mit Uns", a German spiked helmet; an Iron Cross, second class; a water canteen made in Munich.

* * *

This book reversed some of my ideas, confirmed others. Somewhere in my reading, over the years, I had picked up the idea that the stories of German atrocities in Belgium were largely based on Allied propaganda, and fanned by the hot winds of patriotism blowing in 1914.

Apparently I was wrong. Mrs. Tuchman, writing coolly and objectively almost 50 years later, quotes chapter and verse to reveal that the German high command deliberately pursued a policy of terror in an attempt to enjoy a quick victory.

The town of Andenne was burned to ashes and 110 persons shot, not by rioting, drunken soldiery, but on the order of the commanding general. At Tamines, 384 civilians were shot. At Dinant, 612 men, women and children, 50 of them taken from church, as it was a Sunday, were cut down by machine guns. The campaign of murder, arson and pillage culminated in the sack of the ancient Belgian city of Louvain, where the university, with its world-famous collection of books, was burned.

The Germans failed to learn then the lesson that terror breeds resistance faster than it quells it. Thirty years later, they were up to the same tricks and with the same excuse — that the victims had brought it upon themselves by their stupid ingratitude and their stubborn opposition to German "law and order".

* * *

However, I was not wrong about another idea I've held for a long time — that most generals should be in strait jackets. This book merely confirms my opinion. Not that it needed much confirming, with General Walker egging on segregationists in the south, General Montgomery sounding off on world affairs, of which he apparently knows next to nothing, and various other old generals writing books in which they explain that they were right and all other generals were wrong.

A book like this one must be written from time to time, to blow away the smoke-screen thrown up by the charges and counter-charges of retired generals more concerned with their place in history books than with the truth.

The Guns of August reveals ineptitude, stupidity, timourousness and viciousness in high places. But it also illuminates the flashes of the human spirit contained in such words as valor, honor and heroism, in such deeds as gallant Belgium's stand against the bully Germany, and the dash to the Marne, when the taxis of Paris carried straight to the front the men who turned the tide.

* * *

Early casualties foretold the sickening slaughter that was to follow. In the month of August, 1914, France lost almost 300,000 men. Later, some battles were to kill 50,000 in a day.

If this meat is too strong for you, try the other book on the same war. Called Three Cheers For Me, it is written by a Canadian, Donald Lamont Jack. It's corny in spots, but hilarious in others. The last chapter, describing the wedding night of the hero, a Canadian airman, is one of the funniest things I've ever read. (No Mum, it isn't sexy.)

Perhaps the Guns of August will make you despair of mankind. Don't. Read Three Cheers For Me and restore your faith in the theory that the human race is the only one worth being in.

Even if you have a hole in your running shoes.

The BIBLE Today

Bible Study in Canada is on the increase, reports Rev. F. E. Vipond, Director of the Canadian Council of Churches project on the Use and Understanding of the Bible. Fifty-six workshops have been held across Canada in Churches of many denominations, reaching some 4000 people.

Mr. Vipond believes from his experience that relevent and thorough Bible study will feed and strengthen Christian people. "There is need for Bible Study" states Mr. Vipond, "and should be closely linked with the Church's Missions of Evangelism".

Defining effective Bible Study as "that study of the Bible in which men meet with God, and answer in responsible decision to the Word addressed to them" the Rev. E. H. Robertson, the Study Secretary of the United Bible Societies, has recently written a book on Methods of Bible Study (SCM Press). "The real search" writes Mr. Robertson, "is to find a way to hear God in our study of the Bible".

Encouraging reports are being received of a wider use of the Bible for study in Germany, Britain and North America. Some branches of the Christian Church are emphasizing Bible Study projects throughout 1962.

Suggested Daily Bible Readings

Sunday, November 11th, Ezekial 18: 19-32.

Monday, November 12th — Amos 5: 1-24.

Tuesday, November 13th — Amos 8: 1-14.

Wednesday, November 14th —Job 32: 1-22.

Thursday, November 15th — Job 35: 1-16.

Friday, November 16th — Job 36: 1-33.

Saturday, November 17th — Job 37: 1-24.

OSNABRUCK WINS

With a 3-1 victory over Winchester High last Wednesday, Osnabrook high assured themselves of top honours in the newly formed E.O.S.S.A. Soccer League. Winchester, Chesterville and Mountain will fight it out for play-off spots season scheduled to end on which is scheduled to end on October 31. On Wednesday, October 24th, Chesterville will visit Winchester while Osnabrook will be at South Mountain, and on Wednesday, October 31, South Mountain will play at Winchester while Chesterville will play at Osnabrook.

(See Page Seven)

IN THE CHURCHES

Worship Services

The Anglican Church of Canada

Trinity 20

St. John the Baptist—
Holy Eucharist—8 a.m.
Sunday School—10 a.m.
Holy Eucharist—11 a.m.
Christ Church, Dixon's Corners—
7.30 p.m.—Evensong

Matilda Charge United Churches

Rev. C. A. Adey, Minister

All services will be withdrawn on Sunday, Nov. 4th, owing to absence of minister. Sunday School as usual. Members of congregation are reminded of the film Martin Luther to be shown Iroquois United, Sun. evening, Nov. 4, 7.30.

Iroquois United Church

"Church With Singing Tower"

Rev. J. Leslie Dean, Minister
Mrs. Hugh Thompson, Organist
Worship Service—11 a.m.
Sunday school ——— 9-45 A. M.

White Church—
1.30 p.m.—Sunday School
Worship Service—2.30 p.m.

Dundela United Church

Rev. R. Brookson
Public Worship—1 p.m.

The Presbyterian Church In Canada

Rev. Jonathan Greene
Interim Moderator

Knox Church, Iroquois—
Organist—Mrs. J. R. Miller
Public Worship—11 a.m.
Sunday School—10 a.m.

St. Andrew's, South Mountain—
Public Worship—9.30 a.m.
Sunday School—10.30 a.m.

Jehovah's Witnesses

Meetings held in Kingdom Hall Stampville
Thurs., 7.30 p.m., service meeting
Thurs., 8.30 p.m. ministry school
Sun., 7 p.m., Watchtower Study
All welcome—no collection

Full Gospel Tabernacle

Pastor, Rev. Chas. Marshall
Sunday—
Sunday School—10 a.m.
Morning Worship—11 a.m.
Evening Service—8 p.m.
Tuesday, 7.30 p.m.—Bible Story
Thursday, 7.30 p.m.—Fellowship Service

Christian Reformed Church

WILLIAMSBURG

Rev. H. VanderPlaat, Minister
Church of the "Back To God Hour" Broadcast heard every Sunday at 8 a.m. over CFRA, Ottawa.
10:00 a.m. — English
2:30 p.m. — Dutch

CLASSIFIED ADS.

WORK WONDERS

in

THE IROQUOIS POST

CALL OL 2-4518

Be Prepared

GET YOUR HEATING PLANT IN FIRST CLASS SHAPE FOR THE COMING SEASON!

Our supply of STOVE and FURNACE PIPES and ELBOWS in 4"—6"—7" and 8" Black and Galvanized—is complete. STOVE BOARDS, FIRE SCREENS, STOVE and FURNACE CEMENT—ets.

HONEYWELL FURNACE CONTROLS

Copper Oil Burner Tubing and Fittings in All Sizes

SEELY'S HARDWARE

OL 2-4553

W. E. FITZSIMMONS

AMBULANCE AND FUNERAL SERVICE

IROQUOIS

Established 1924

—Complete Line of Home Furnishings—

"SERVICE IS OUR MOTTO"

OL 2-4452— —OL 2-4577

Imperial Esso Oil

FURNACE — STOVE

GASOLINE AND MOTOR OIL

—LOOK TO IMPERIAL FOR THE BEST—

OL 2-4592 - Clint Stewart



$20 MILLION INTERNATIONAL BRIDGE

Canadian Span of the $20 million international bridge linking Sault Ste. Marie, Ontario and Sault Ste. Marie, Michigan. In the distance, the American Span and the American Soo, on the opposite side of the St. Mary's River.

Pittston Reporting

Mrs. Albert Jakielaszek has returned home from the General Hospital, Brockville.

Miss Carol Cummings, Spencerville, spent the weekend with Mr. and Mrs. Clarence Marlatt. Supper guests Sunday were Mr. and Mrs. Gordon Cummings and Mrs. Stillman Reid, Spencerville. Carol returned home with them.

Mr. and Mrs. Bert Coughtry and Charlene spent the weekend in the U.S.

A number from here attended the bazaar and tea in the Presbyterian Church Hall at Spencerville last Saturday afternoon.

* * *

PITTSTON U.C.W. MET WEDNESDAY EVENING

The Pittston U.C.W. held its meeting on Wednesday evening, October 24, at the home of Mrs. Garnet Sloan. This is to do for the November meeting as they wanted to plan for their bazaar and tea which is being held in the school house, Saturday afternoon, November 3rd. Meeting opened with singing hymn 485 with Mrs. Herbert Leizert accompanying on the guitar. Mrs. Edwin Cooper was in charge of the devotions and gave a reading on General Thanksgiving, followed with a prayer in unison. Scripture lesson, Deut., chapter 20, verses 11-20, was read and also meditations and prayer.

Minutes of the last meeting were read by Mrs. Garnet Sloan and approved.

Roll call was taken, also cards sent and sick calls made were reported. A committee was named to arrange for bazaar and tea. Offering was received by Janice Sloan and dedicated by Mrs. Roy Leizert. Hymn 356 was sung. The study program, "Why Should Our Church Have An Outreach?" was discussed by the members.

Mrs. Robert Sloan gave the financial report and our allocation is over the top. Meeting closed with prayer by Mrs. F. Taylor.

Christmas cards were displayed by Mrs. Edwin Cooper. The hostess served lunch and a social hour followed.

NEWS FROM

Hanesville

Mr. and Mrs. Ralph Hanes, of Prescott, and Mr. and Mrs. Ward Hanes, of Florida, had dinner on Friday evening with Mr. and Mrs. W. B. Reynolds.

Mrs. C. W. Lowe, of Vancouver, spent one day last week with her niece, Mr. and Mrs. W. B. Reynolds.

Mrs. Reynolds and Mrs. Lowe spent one day with Mr. and Mrs. Bert McQuaig, Newington.

Mrs. Addie Toye has returned to her home here after spending a week with friends in Cardinal.

Mr. and Mrs. Max Link and family, of Cannington, spent last weekend with his brother, Mr. and Mrs. Alfred Link and family.

Mr. and Mrs. Arnold Fader and Johnson spent Sunday afternoon with their cousin, Mr. Clarence Brown and Miss Elizabeth Brown, of Hyndman.

Mr. John Cook has returned to Smiths Falls after spending a couple of weeks with his parents, Mr. and Mrs. Lloyd Cook and Sharon.

NEW PROVINCIAL SYMBOL

ONTARIO
PROVINCE OF OPPORTUNITY
ANOTHER
HIGHWAY DEVELOPMENT
PROJECT
HON. JOHN ROBARTS, PRIME MINISTER
HON. WM. GOODFELLOW, MINISTER OF HIGHWAYS

New Symbol to Promote Ontario is shown here as it will appear on signs at Provincial Government projects. Developed as a result of the search by Hon. John Robarts, Premier of Ontario, for a fresh and up-to-date image which would emphasize Ontario as a progressive province, the new symbol is patterned after the white trillium, Ontario's floral emblem. The new symbol will be used as a unifying point in signs, pamphlets, brochures and other promotional material of the province.

ALUMINUM SIDING
STORM WINDOWS AND DOORS
AWNINGS — CARPORTS — FLORIDA ROOMS
ROOFING
—ESTIMATES FREE—
Ed. Millard
— General Construction and Repair Service —
Phone OL 2-4568 — IROQUOIS
"Pledged To Quality — Proud To Serve"

$ $
WANT TO MAKE SOME MONEY?
Make Your Money Save You Money!
We have a new concept in INSULATION
- - - with more comfort
Why not stop in and discuss the high cost of living caused by our Canadian winters - -
Insulate Properly and Save Money Fuel-Wise
Jackson Builders' Supply
Phone OL 2-4405 - - - - Iroquois

DOLLAR DAYS

KENT FANCY	YORK	YORK FROZEN
PEACH HALVES	BEANS with PORK	MEAT PIES
28-oz tins	15-oz tins	Chicken, Turkey, Beef 8-oz pkgs
3 tins $1	9 tins $1	5 pkgs $1

IGA

TOP VALU FROZEN 6-oz tins — ORANGE JUICE ..... 6 tins $1
HEINZ 11-oz bottles — TOMATO KETCHUP ..... 5 bttls $1
TREE CHOICE 28-oz tins — DESSERT PEARS ..... 4 tins $1
KRAFT CRACKER BARREL 8-oz pkg — OLD WHITE CHEESE ..... pkg 39c
PEP—Beef, Liver or Chicken 26-oz tins — DOG FOOD ..... 7 tins $1
CORDON BLEU 7-oz tins — BONELESS CHICKEN ..... 3 tins $1
TOP VALU 5 lb bag — BLUE DETERGENT $1

CHOICE WHOLE
LEG OF LAMB lb. 53c

CHOICE—WHOLE FLANK ON
LOIN OF LAMB ..... lb 39c
LAMB IN THE BASKET ..... lb 25c
COOKED
OCEAN PERCH FILLETS ..... lb 53c
Swift's Premium—by the piece — Bologna ..... lb 33c
Swift's Premium Skinless 1 lb — Frankfurters .. pk 45c
Swift's Premium 1 lb — Sausages ..... pkg 59c
Swift's Sliced Rindless 1 lb — Bacon ..... pk 79c

NEW CROP HAMELIN FLORIDA JUICE
ORANGES
3 DOZEN 252's 89c

FLORIDA MARSH SEEDLESS — GRAPEFRUIT ..... 5 lb bag 49c
CALIFORNIA NO. 1 FRESH — GREEN BROCCOLI ..... bunch 29c
CANADA NO. 1 P.E.I. — POTATOES ..... 10 lb bag 39c
NO. 1 GREEN SIZE 24's — PASCAL CELERY ..... 2 - 39c

OAK LEAF 28-oz tins — CHOICE TOMATOES ..... 5 tins $1
VOGUE CHOICE 20-oz tins — CUT WAX BEANS ..... 7 tins $1
NESCAFE 6-oz jar — INSTANT COFFEE ..... jar 88c
FREE 300 EXTRA GOLD BOND STAMPS with the purchase of Regular
TONI HOME PERMANENT .... for only $2.00
FREE 75 EXTRA GOLD BOND STAMPS with the purchase of
LISTERINE ANTISEPTIC ..... for only 73c
DAVID'S NEW BISCUIT 6½-oz pkg — CHOCOLATE WAFERS ..... 4 pkgs $1
BLUE BONNET 1 lb pkg — MARGARINE (special pack) ..... pkg 29c
Sweet Mustard—Sweet Mixed—Bread and Butter 16-oz jars — IGA PICKLES ..... 4 jars $1

Open All Day Wednesday
Closed All Day Monday
H. A. GILMER Proprietor IROQUOIS

WINCHESTER
Thurs. Fri. Sat. Nov. 1-2-3
"ESCAPE FROM ZAHRAIN"
(Cinemascope and Colour)
Starring Yul Brynner and Sal Mineo
"OPERATION BULLSHINE"
Watch Advts. for Names of Actors.
(In Colour)
Mon. Tues. Wed. Nov. 5-6-7
"THE CHILDREN'S HOUR"
(Adult Entertainment
Starring Audrey Hepburn, Shirley McLaine and James Garner

DECLARATION

WHEREAS our young men gave their lives in two Great Wars for our freedom; and

WHEREAS the Royal Canadian Legion advocates the wearing of a Poppy each year, in memory of our gallant war dead; and

WHEREAS the funds derived from the sale of these poppies and wreaths is used to provide the necessities of life to the wives and families of the war dead and for direct relief among needy veterans in this community:

I THEREFORE DECLARE November 9th and 10th, as "POPPY DAYS" in the Village of Iroquois, and request all citizens to purchase and wear a Poppy and all business places to display a wreath.

LLOYD C. DAVIS,
Reeve.

24-2c

Personal News of the Community and Area

News From Brinston

Mr. and Mrs. Clifford Seeley and family of Prescott spent Sunday evening at the home of Mr. and Mrs. Lloyd Brinston.

Rev. C. A. Adey is a patient in Winchester Memorial Hospital. His many friends hope for him a speedy return to good health.

Mrs. R. Jamieson of Pointe Claire, Quebec, is spending some time with Mrs. (Rev.) Adey.

Mr. and Mrs. Ralph Brinston, Mr. and Mrs. E. Thompson and Mr. and Mrs. Donald Stone spent Sunday with friends in Cardinal.

Sympathy is extended to Mrs. Dora Wylie, sons and brother in their loss of household goods sustained in the fire of the house of Mrs. Adams of Cornwall.

A Rummage Sale held by the Rebekah Lodge in the I.O.O.F. Hall Saturday was a decided success. Proceeds amounted to well over $150. Thanks to all who made donations and helped in any way.

There will be no service in the United Church here on Sunday owing to Mr. Adey being hospitalized.

Congratulations to Mr. and Mrs. Lorne Strader on the birth of a baby daughter, born at Winchester Memorial Hospital.

Mr. Lorne Thompson of Smith Falls was a dinner guest of his parents here on Monday.

A party for Mr. and Mrs. Ronald Brinston (nee Nelda McIntosh) of Toronto was held in the Memorial Hall on Saturday evening. An address was read by Mr. Gordon Fairbairn and they were presented with a coffee table and two end tables. Lunch was served and the remainder of the evening was spent in dancing.

Here & There

by Kay Kay

Like it or not we're into wet and miserable winter weather —at least a month too early in our opinion, but then - - -

All summer long we (and many another like us) planned to take a trip here or there, to dig up that particular piece of garden and turn it into lawn, or that little piece of lawn and turn it into a garden, but for some reason summer has gone and here we are.

That's what nice about being able to plan these things. We planned on doing them — sometime.

* * *

We had intended to go down to the beach one day last summer—on one of those nice sunny and warm days. They always seemed to land on working days and then fall came. But next year - - -

* * *

Went to the horse show at Ottawa the other night and, while we're not that fond of horses, we did enjoy the show. Our farming days recalled a horse which had the stupid habit of stepping on our foot—and holding us there. Its 1700 or so lbs. were beyond our 125 lbs. moving capacity.

We got even though. One day we took its sidekick, a tame old mare with nothing but four legs, a head and tail, to town with the milk. That old horse never forgave us.

Old Barney died one day and its owner, never liked to see a horse carcass sold, so we took old Barney out near the bush. In the long run, Barney got even with us—we had to help dig the hole. Boy was that a big horse!

* * *

Enough horsing around. Now for a little common sense.

That's what we expect auto drivers to use when they come upon children walking along the roadside this winter. Snow and ice can be dangerous — let's watch our children grow by being careful.

IVAN ROMANOFF



The chorus and orchestra of the colorful Ivan Romanoff (above) are heard each Monday evening on the CBC radio program, Songs of My People. Host of the program is singer Jan Rubes.

Ringside Judging

A ringside judging competition, in which the spectators were invited to place the classes and then were awarded prizes on the basis of how well they made the placings in relation to those of the official judge, was a feature of the Eastern Ontario Championship Holstein Show held in connection with Ottawa Winter Fair. The competition was confined to the two-year-old, three-year-old, four-year-old and aged cows in milk with $200 being offered as prizes.

One of the objects of the competition was to stimulate spectator attendance at the show and apparently it had the desired result for the crowd on hand was the largest in many years at this show.

The competition was in charge of W. Ray Wilson, Kenmore, Ontario.

The winners were as follows: Two-year-old: in milk: first place, Earl Mulligan, Ottawa; second place, and third place tied, Horace Nixon and Stanley McRae both of VanKleek Hill; fourth place, Ralph Thompson, Joyceville; and fifth place, J. Henry Oliver, Campbellford. Three-year-old in milk: first place, John Dalrymple, K. A.S., Kemptville; second and third place tied; Fred Coons, Winchester and Lorne Strader, Brinston; fourth place, J. F. Lindsay, Sydenham Ont; fifth place, Elmer Cathcart, Stittsville.

Four-year-old in milk: first place, Ewen Kennedy, Apple Hill; second place, Clark Meaig, Lancaster; third place; Carmen Howes, Dalkeith Ont; fourth place, Ken Baker, Kingston; fifth place, J. Henry Oliver. Five-year-old in milk: first place, Mrs. Fred Coons, Winchester: second place, Stanley McRae, VanKleek Hill; third place, Hillis Connolly, Shawville, Que.; fourth place; Allan Stinson Ottawa; fifth place, Allison Fawcett, Winchester.

Review Eastern Breeders Staff

During the past several weeks a complete review of all the technician staff, which fromerly made up the Eastern Ontario Cattle Breeding Association has been carried out.

As a result, Mr. J. M. McLean, General Manager, announces the men who have been appointed to the position of Branch Supervisor in the six Branch Offices which will be established in the Eastern Counties.

1. Mel Thomas, who has been employed since 1949 in the north part of Carleton County, will be the Branch Supervisor of the Smiths Falls office. This appointment will necessitate his moving to Smiths Falls as soon as he can complete such arangements that will be suitable for his family.

2. The Renfrew office will have Harold Higginson of Galetta, Ontario, as its Branch Supervisor. Harold has been working in South Renfrew, North Lanark and North Carleton since 1956. He obtained his junior matriculation in that area and has a special interest in beef cattle which will be a definite asset to that office.

3. Donald Graham has been appointed Branch Supervisor of the Ottawa office. Don is a native of Russell County where he obtained his schooling and his senior matriculation. He has been active in community activities in that area, is a member of the Board of Trade in Russell, the Lions Club there and Russell United Church. He has worked since 1948 as a technician in Russell County and his ability to speak both French and English will be a special asset in the Ottawa office.

4. At Chesterville, Alex McQuigge will be the Branch Supervisor. Alex was born in Hastings County and attended Madoc High School. He is one of the original employees of the Eastern Ontario Cattle Breeding Association, working since July, 1947 in Dundas County. He is presently a trustee of the Matilda Township school area. Alex has developed a very sucessful service to the farmers of Dundas County and should be able to make a further contribution from the Chesterville Office.

5. The Martintown Office will have George Black of Lancaster as its Branch Supervisor. George has been in charge of the Lancaster local unit since 1955 and has done an outstanding job building an area from 1,100 cow business to 3,100 cows in seven years.

6. Hawkesbury office will have Emmanuel Tittley as Branch Supervisor. Emmauel has been technician for the St. Eugene local unit since 1954. He speaks both French and English and has developed a very successful business in a bilingual area. He is a member of the St. Eugene Lions Club, past president of the Prescott County Holstein Breeders Association and a director of of the Ontario Crop Improvement Association. He obtained his grade 12 education from Ottawa University and holds a three year diploma in Agriculture from Oka College in Quebec.

BONUS BUCK WINNERS

Wendy Gallinger won $40.00 at the Bonus Buck Draw last Friday night. Beatrice Davies and Jack Shaver each won $5.

"100 CLUB WINNERS

Last week's "100 Club winners were: Johnny Johnston, Hugh Shannette and Beverly Ault. They won $10.00 each.

B of M Trade Review

In considering the patterns of Canada's future trade, it is important not to overlook the widespread changes and steady growth in Canadian industry of recent years, according to the Bank of Montreal's Business Review for October, just issued.

Thus, any traditional view that Canada's economy depends largely on the production of primary products and on the export of food and industrial materials in a relatively unprocessed form is no longer accurate, the bank says.

Certainly, "Canada's natural resources remain, and will continue to be, the foundation of its wealth," the review continues. "However, the possibilities for promoting healthy and sustained economic growth, and for adapting commercial policy to the new international environment, have been immeasurably enhanced by substantial growth and diversification of the industrial base."

UP 73 PER CENT

Measured by the industrial production index - which records changes in volume, not value - Canada's total industrial output showed an overall increase of about 73 % between 1949 1961, the bank says, although annual rates have varied widely from year to year.

Furthermore, there have been wide variations in the rates of growth of individual industries, attribute to many different influences. For example, the expansion of some industries, such as those producing non-durable goods, is closely related to population growth and income levels, the B of M continues.

Thus, in the period 1949-61, when Canada's population rose 35 per cent and estimated real income per capita went up almost a quater, output of non-durables rose just over 50 per cent.

In the same period, durable goods manufacturing industries rose slighty less, reaching a peak in 1956 and still somewhat below that level last year.

FUNDAMENTAL FACTOR

Throughout, the application of very large capital sums has been fundamental, the bank continues. "This investment in plant, machinery and equipment, together with technological advances and an increasingly skilled labor force, have resulted in substantial gains in productivity . . ."

"In sum," the B of M review concludes, "the picture that emerges . . . is one of expansion, diversification and growing efficiency, providing broad base of industrial strengh as a foundation for future economic growth."

SEND YOUR FAVORITE RECIPES TO THE IROQUOIS POST

Many village and district readers of The Iroquois Post are sending in their favorite recipes to our recipe column. Why not send your favorite to us so that other readers can enjoy the recipes you have found to be good.

If you don't want your name used we would still be pleased to receive the recipes and omit the name.

Address them to: "Recipes The Iroquois Post, Iroquois, Ontario".

MOURNED

(From Page 1)

onic Lodge No. 143, and for several years was Secretary of this Lodge. He was also a member of the Order of the Eastern Star, Irquois, and St. John's Chapter Royal Arch Masons, No. 112, Morrisburg. He was a valued member of the Iroquois Lawn Bowling Club and will be greatly missed by this organization as he was always willing to be on hand in games either at home or away from home.

The remains rested at his home at Haddo and the funeral service was held in Knox Presbyterian Church, Iroquois on Wednesday afternoon. Burial was in Point Iroquois Cemetry.

On Tuesday evening Friendly Bros. Masonic Lodge and the Order of the Eastern Star held their services at the residence.

SHIRLEY HARMER



Shirley Harmer returns to CBC radio this fall with a twice-weekly network show, heard on Tues- Accompanying her will be vibraphonist Peter Appleyard and a musical group under the direction of Lloyd Edwards.

½ PRICE OFFER
to introduce you to
morning rose*
newest pattern in Community
SET OF 4 COFFEE SPOONS IN BEAUTIFUL GIFT BOX
regular $4.00 Value
YOURS FOR ONLY $2.00
*Trademarks of Oneida Ltd.
Available at—
BEAUPRE
JEWELLERS
OL 2-4340 — IROQUOIS

OPEN HOUSE
MORRISBURG CURLING CLUB
Nov. 5th to 10th
EVERYONE WELCOME — NO OBLIGATION
INSTRUCTORS IN ATTENDANCE 7 p.m. - 10 p.m.

SALE OF FINE CHINA, GLASSWARE, QUILTS AND BLANKETS
ST. PAUL'S ANGLICAN CHURCH HALL, CARDINAL
SATURDAY, NOV. 3 — 9 to 12—1.30 to 4 p.m.
All items of fine china, glassware, silver, bric-a-brac, quilts, linens and blankets from the estate of the late Mrs. Wm. J. Burchill will be offered for public sale at St. Paul's Anglican Church Hall on Saturday, November 3rd, from 9 to 12 a.m. and 1.30 to 4 p.m.
Many of these items will be of interest to antique collectors

GENERAL GORE INSURANCE
LLOYD C. DAVIS
REAL ESTATE — GALE AGENCIES
IROQUOIS - - OL 2-4503

DOES A HEARING LOSS ROB YOU OF THE GOOD THINGS IN LIFE?
Would you like to enjoy life more?
If hearing is your problem BELTONE is your answer Send for your free copy of the new Beltone Book "The Wonderful World of Sound". Learn how the new Beltone models may help you enjoy good hearing again. Write or phone today.
BELTONE HEARING CENTRE
Winchester - Ontario
A Service Clinic for all hearing aid users will be held in Seely's Hardware on the second Thursday afternoon of each month. Fresh batteries always on hand. Repairs to all makes of hearing aids.

FALL NEEDS from SAVERS
IMPORTED—MEN'S 12" RED DIAMOND SOLE
Rubber Boots / $3.59
WE CARRY A LARGE STOCK OF CHILDREN'S
BOOTS and SHOES
—SATISFACTION GUARANTEED—
★—SEE OUR NEW LINE OF
Children's Shoes "CHASSERS"
GUARANTEED 3 MONTHS
priced from 4.49 pr up
—IROQUOIS SHOPPING PLAZA—

PRINTING-
from
Cards to Posters
from
The Smallest to the Largest
Offset and Letterpress Printing
The Iroquois Post
OL 2-4518

FAVOURITE "RECIPES" AROUND OUR HOME

We asked for a good recipe for Pumpkin Pie and Mrs. Douglas M. Barclay, of Williamsburg, came up with one we hope to get the better half to try out this weekend.

Mrs. Barclay's recipe calls for:

1 (28-oz) can of pumpkin,
1 cup of brown sugar
1 tsp. salt
1 tsp. nutmeg
1 tsp. ginger
2 tsp. cinnamon
4 eggs
1 cup milk
1 large can evaporated milk.

Preheat oven to 450 degrees, place pies on lowest rack, and reduce heat to 350 degrees, and bake approximately 50 to 55 minutes.

This recipe makes three pies.

* * *

It looks as though Mrs. Barclay cuts her pies in four—instead of the customary restaurant eight-cut when you think of the fact she apparently makes three pies at once.

That's called country living!

* * *

The fruit season is over in this part of the country — the garden has stopped producing and vegetables are either stored in the basement or purchased from the store.

Quite a few people still have tomatoes which they wrapped in paper while still green and of course, cabbage, turnips, carrots, and the like are still piled here and there either in the summer kitchen or the basement.

Not being a gardener, this writer has neither a pile of cabbage or anything else in the basement, except summer screens.

* * *

Potatoes are plentiful and in good shape this time of year. Mrs. Addie Eichner has a couple of recipes using "spuds" you might like to try out. Take your pencil and write the recipe into your cookbook or cut out and paste in your cook-scrapbook. The first is called Potato Fluff: 2 cups of mashed potatoes, half cup of grated cheese; 1 egg; salt and pepper to season; mix ingredients thoroughly and beat in half cup of milk; beat egg white stiff; fold in above mixture, bake in moderate oven until a golden brown on top.

Irish Champ Supper Dish calls for:

Boil potatoes, mash, add two beaten eggs, a chunk of butter, salt and pepper. Then add cut-up green onions, tops and all. Beat together. Serve very hot.

See you next week—maybe your favorite recipe will be included.

PERSONALS

Mrs. Lorne Merkley, River Road West, returned home Sunday after a week's visit with her sister, Mrs. A. J. Archibald, Mr. Archibald and family and other friends in Toronto and Scarborough.

Parks End Busy Season

On Otober 15, Commission parks and historic sites were closed, concluding a very busy and successful season. Attendance at all sites in 1962 increased by 340,000 over 1961 to a record 1,775,500. Upper Canada Village and Crysler Farm Battle Park was again a major tourist attraction, being visited by 250,535 persons. Old Fort Henry of Kingston recorded 188,321 visitors who thrilled to the precision drill of the famous Fort Henry guard. The Sunset Ceremonial, an outstanding event at the Fort, attracted 18,000 people.

The attedance at parks increased by 300,000 with a particularly large increase in the number of campers. Camper days in 1962 were 194,994 as compared to 134,912 last year—a gain of 60,082.

This year there were 344 group visits to Upper Canada Village of which 282 groups were school children representing some 25,000 students. These groups came from the United States and Canada as far west as Alberta and as far east as Quebec and represented church groups, service clubs, special conventions, historical societies and many other organizations. The largest group to arrive was a little over 1,100 school children from Toronto. On eight separate occasions, the Canadian National Railways ran a special train from Toronto to Morrisburg, bringing school children to visit the Village.

Ninety group picnics, representing several thousand people, were held this year in the various parks and special arrangements were made for this type of outing. The number of group picnics this year was four times greater than in 1961.

The Crysler Information Centre, visited by 85,000 persons, provided information and services for thousands of travellers in the Seaway Valley. The Horseshoe Corral at CryslerFarm Battle Park enjoyed its busiest season, and a marked increase in activity at the Crysler Marina testified to the rapidly expanding traffic of pleasure craft on Lake St. Lawrence. The new modern cafeteria at Crysler Park provided fast and efficient food service in delightful surroundings.

Of interest to the many thousands of visitors this year were the flocks of Canada geese in Upper Canada Village and the parklands.

The increase of tourist activites in Eastern Ontario this year has been gratifying and the planned development of recreational areas will be continued to improve and enlarge facilities for next year.

1963 LICENCE PLATES ON SALE DEC. 10

Ontario's 1963 licence plates, vehicle permits and driver's licences will go on sale December 10 — three weeks before the opening date of past years — Transport Minister Leslie Rowntree said today.

The purpose of advancing the date from the traditional January 1st date is to make it more convenient for motorists to purchase licences, Mr. Rowntree told delegate to a Department of Transport Road Safety Worship here. The closing date will be March 13, about the the same as past years.

"The new opening date of December 10 has many advantages for the motoring public and for the economy of our province," he said "It will serve the convenience and budgets of all the motorists and will save money for those who purchase vehicles in December and will encourage the sale of new vehicles during that period. In addition, it will be helpful for those citizens who spend part of their winter in the south."

The rapid increase in the number of vehicles on Ontario roads, with a consequent increase in crowds and line-ups in issuing offices, was a factor in the Department's decision to lengthen the issuing period. The number of vehicles has doubled since 1950 to the present estimated total of 2,200,000.

The 1963 licence plates will have white lettering on a black background.

LETTER TO THE EDITOR

Editor,
Iroquois Post,
Iroquois, Ontario.

Dear Sir:

I beleive there is no necessity for me to bring to your attention the gravity of the world situation and although we do not anticipate open conflict we can never be sure that this will not be the case. Therefore, in compliance with the wishes of the Federal and Provincial Emergency Measures Organizations that more public information regarding Emergency Measures should be disseminated to the general public, a program is being prepared for a film show talk to be given in the Township Villages of the United Counties and areas in the City of Cornwall.

Arrangements are being made for such a program to be given to the population of Iroquois and this will take place on Tuesday November 6th commencing at 8:00 p.m. in the Iroquois Civic Centre.

Notices regarding this program have already been lodged with the Township and Village Clerk and advertisements are being placed in the local newspaper. This letter is being forwarded to you for the information of your group and organization in order that we may have a large number of the general public present.

Anything you and the members of your group or organization can do to increase the attendance at this program would be greatly appreciated.

Yours sincerely,
Geo. F. James Upfield
Co-ordinator



NEIL LEROY, creator of the radio program Court of Opinions is back for another year as its host and moderator, Heard on CBC radio every second Monday, the show features lively discussions on topics of wide interest.

News From Strader's Hill

This community was sorry to hear that Mrs. Dora Wylie of Brinston lost her personnal belongings by fire which swept through her home last week.

Mr. and Mrs. Edmund Serviss of Morrisburg spent Monday evening with Mr. and Mrs. Ralph Serviss and Ernie.

Mr. and Mrs. Lorne Phair of Winchester Springs spent Friday afternoon with Mrs. Charlie Hodgson and Lyall.

Mr. and Mrs. Floyd Pemberton of Inkerman spent Sunday afternoon with Mr. and Mrs. John Wells.

Mr. and Mrs. John Riddell and family of Dundela spent Thursday evening with Mr. and Mrs. Cecil Hanson.

Mr. and Mrs. Deb Fawcett of Hulbert accompanied by Mrs. Ralph Serviss attended the funeral of their aunt the late Mrs. Norman Fawcett, held at Winchester Springs, Thursday afternoon.

Mr. Dale Barkley of Frobashier Bay, N.W.T., who is on holidays spent Thursday evening with Mr. and Mrs. Alton Riddell.

Mr. John F. Casselman and Nina spent Sunday with Mrs. Aggie Casselman and Mahlon.

Mr. and Mrs. Donald Wells had supper Sunday with Mr. and Mrs. Eric Casselman of Hoasic.

Miss Joan Simpson of Ottawa had supper Sunday with Mr. and Mrs. Lloyd Beckstead and family.

Mrs. Elgin McIntosh spent Wednesday with Mr. and Mrs. Esly Pitt of Williamsburg.

Mrs. Ethel Bolten of Van Camp and Miss Donna Hitsman of Cass Bridge spent Saturday with Mr. and Mrs. Lloyd Beckstead and family.

Mr. and Mrs. John Wells spent Saturday with Mr. and Mrs. Lyall Strader of Williamsburg.

Sunday visitors with Mr. and Mrs. Ferguson Froats were Mr. and Mrs. Orien Wert of Williamsburg, and Mrs. Raymond Davis and children of Prescott.

Mrs. Wallace Smith of Morrisburg and Mrs. Jimmie Langabeer and children of Glen Becker spent Thursday afternoon with Mrs. Charlie Hodgson and Lyall.

Mrs. Alton Riddell spent Saturday with her sisters Mrs. Ralph Coughler and Mrs. Scott Gibson of Prescott.

Sunday visitors with Mr. and Mrs. Johnny Becktsead and family were Mr. and Mrs. Allan Rupert and children and Mr. and Mrs. Mahlon Beckstead of Prescott, Mr. and Mrs. Simeon Beckstead and daughter of Brockville and Mr. and Mrs. Ed. Beckstead of Dundela.

Mr. Victor Riddell of Dundela visited Mr. and Mrs. Alton Riddell, Saturday evening.

The Anniversary Services which were held in Dundela church Sunday morning and evening were largely attended at both sessions and the sermons which were very ably given by Rev. Adam and Rev. MacDonald were enjoyed by all and gave us good food for thought.

Mr. and Mrs. Cecil Hanson and Susan were visiting friends at Russell, Sunday.

RED OR BLUE BRAND BEEF FULL SLICE ROUND

STEAK or RUMP ROAST

Tender and Appetizing

Lb. 79¢

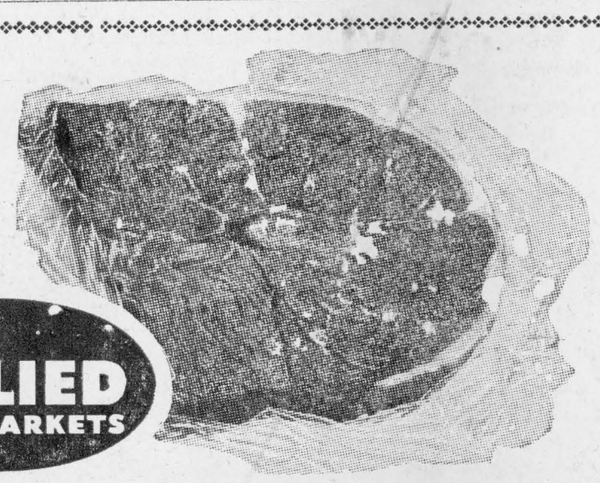

ALLIED FOOD MARKETS

FREE LOLLIPOPS FOR CHILDREN ACCOMPANIED BY AN ADULT FRIDAY, NOV. 2 ONLY

LEAN PEAMEALED
BACK BACON, lb. 79c
FRESH, LEAN, MEATY
PORK HOCKS lb. 25c
FREE CABBAGE WITH HYGRADE
CORNED BEEF, lb. 79c
HYGRADE
FRANKS, The family Favorite, lb. 49c

SPECIAL! Reg. or Chubby
KLEENEX Tissues 3 pkgs. 39c
HEINZ TOMATO
KETCHUP 2 11-oz. btls. 39c
SAVE 31c!—KING SIZE
FAB DETERGENT pkg. 89c
STOKELY'S HONEY POD FANCY
PEAS 2 15-oz. tins 35c
KRAFT CANADIAN 8-oz. pkg.
CHEESE SLICES 31c
SAVE 10c!—STOKELY'S
PUMPKIN 2 28-oz. tins 39c

No. 1 Creamery
BUTTER
POUND 49¢

Belinda Seamless Mesh
NYLONS
First Qual. Sizes 9—11
39¢ PR.

Special Buy! Junior Size
HOCKEY STICKS
Reg. 59c
39¢

SAVE 29c!
NESCAFE
INSTANT COFFEE 6-OZ. JAR
83¢

Mrs. Luke's Red Plum
JAM
SAVE 24c! 24-oz. Jar
25¢

Clover Leaf Fancy Pink
SALMON
SAVE 10c!
1-LB. TIN
57¢

White Swan White or Colored Toilet
TISSUE
6 ROLLS 59¢

Save 12c! Heinz Fancy
TOMATO JUICE
20-Oz. tins
2—25¢

BICK'S
PICKLES
YUM-YUM
24-oz. Jar 47c
SWEET MIXED
32-oz. Jar 49c
BABY DILLS
24-oz. Jar 39c

LARGE, GOLDEN RIPE
BANANAS 2 LBS 25c
ONTARIO FANCY McINTOSH CELLO BAG
APPLES 5 LBS 29c
SUNKIST - MARSH SEEDLESS
GRAPEFRUIT 10 FOR 49c

ORANGES
CALIFORNIA SUNKIST VARIETY
3 DOZ. $1
Large 163's

Save 30c! Lowney's Assorted
CHOCOLATES 14 oz. box 69c
SUCCESS HEAVY DUTY CLEAR
PASTE WAX 1 lb. tin 53c
BETTY CROCKER
MIXES Pie Crust, Date Bar, Brownie Mix Your choice 35c
Champion Beef DOG FOOD or Reg.
CAT FOOD 2 15-oz tins 25c
BILLY BEE NO. 1
LIQUID HONEY 16-oz. jar 29c
ST. WILLIAMS ASSORTED
JAMS Case $1.59 Half Case 83c

WALKER'S
SALTINES Crisp and Fresh 1-Lb. Package 25c
BEE HIVE
CORN SYRUP 2-lb. tin 33c
OLD DUTCH
LIQUID BLEACH 16-oz jar 15c
BAYER ASPIRIN Btl. of 48 39c
CHILDREN'S Btl of 36 35c
MANNING ASSORTED WEEK-END
BISCUITS 3-lb. pkg 79c
ALLIED FRESHLY-BAKED PKG.
SUGAR DOUGHNUTS 35c

WIN A WATCH

You may be the lucky winner of a beautiful Waltham Man's or Lady's Watch, list price $65! There's nothing to buy — just fill in the entry form at the Allied Store. But hurry — the contest ends on Saturday, November 3rd! 5 Esmond Pure Wool Blankets will be given as consolation prizes. ENTER TODAY!

3 NEW ALLIED STORES
DEMPSEY'S
ALLIED FOOD MARKETS
IN OTTAWA — NEW MEMBERS OF THE FAST-GROWING ALLIED CHAIN

ALL VALUES EFFECTIVE NOV. 1, 2, 3, 1962

S. & F. MARKETS

ALLIED FOOD MARKETS

$2.50 DOWN BUYS YOU A CANADA SAVINGS BOND AT "MY BANK"

TO 3 MILLION CANADIANS

B of M

BUY YOURS FOR CASH OR BY INSTALMENTS

DOWN PAYMENT OF 5%—
$2.50 FOR A $50 BOND,
$5 FOR A $100 BOND, ETC.
BALANCE IN
EASY INSTALMENTS
OVER A YEAR

BANK OF MONTREAL
Canada's First Bank
WORKING WITH CANADIANS IN EVERY WALK OF LIFE SINCE 1817

D 335

Lands and Forests

Weekly Report

4-H FORESTRY COMPETITION 1962

The annual 4-H Forestry Competitions held on the campus of the Ontario Agricultural College, at Guelph, on October 19th, 1962, were a roaring climax to a year of comprehensive instruction in forestry to the young people of rural Ontario.

A total of sixteen clubs took part with first place being taken by the South Waterloo 4-H Forestry Club, Waterloo County. Congratulations fellas! Second and third spots were taken by our Kemptville area teams — second by Stormont 4-H Forestry Club and third by Almonte 4-H Club.

The Kemptville teams have always placed in the top three in years gone by. The question is why? Are our boys exceptionally bright? Do they get extra special coaching from our skilled staff? Or are they determined to win?

Determination on the part of young 4-Her's is a direct result of club activities. They are given a problem to solve or knowledge to acquire and they do it. They are interested in the subject and never rest until all the skills are mastered.

In the Guelph area, tree growth and performance and market conditions are quite different from Eastern forests. In spite of the handicaps our team members applied their knowledge and came out in a very commendable showing.

The whole affair was climaxed with a banquet; trophies were prsented and a good time was had by all.

* * *

KNOW YOUR HUNTING AREA

In planning your hunting trip it is wise to familiarize youself with the area you intend to hunt. Not only from a safety standpoint, but also to find out the rightful owners of the property. Crown land may be verified by contacting the Department of Lands and Forests or the Township Clerk.

In Kemptville District, all land held by the Crown is being retained. This land is open to the public at all times of the year, and hunting is permitted during the open season. To additional land for public access, two parcels of land were purchased by the Deptment of Lands and Forests this summer. The first being located in the Township of Front of Lansdowne, in Leeds County. This parcel of land contains approximately 1,000 acres and is bordered on the east by the Gananoque River and on the south by Highway No. 401. The second parcel of land was formerly the Winchester Bombing Range, containing over 3,000 acres of land in Mountain Township north-west of Winchester and south-west of Vernon. The Agreement forests which were primarily for reforestation purposes are becoming valuable as wildlife areas. These Agreement forests are also open to the public for hunting.

In eastern and south-western Ontario a greater part of the land is owned by the public. Hunters are dependent on the farmer or landowner for access. Many farmers, especially in the Hun range, have given permission and welcomed hunters on their land. All they asked in return was that hunters respect their property. The tendency in the deer hunting areas has been towards posting. Hunting has increased each year and competition for hunting grounds has become keen. Organized hunting groups have posted large areas of land with "No Trespassing" signs. Worthless, abandoned farmland in the past provided hunting area to a great many people. This land has become valuable, and many abandoned farms have been taken up by organized gangs, and have become more or less private hunting grounds.

Hunting is a healthy outdoor sport which can be enjoyed by most people. A few simple rules, if followed, may do much to create better landowner-sportsman relations.

(1) Ask permission before you hunt.

(2) Be careful not to cut up farm lanes.

(3) Leave gates as you find them.

(4) Keep clear of livestock, especially with dogs.

(5) Hunt in small groups.

These are only a few of the things that can be done to strengthen relations between hunter and farmer.

ARCHERY SEASON
October 22nd to November 4th Inclusive
G. Howard Ferguson Forest Station

For the second year an archery season has been held on the Nursery property. Opening, "first blood", so to speak, was drawn. An archer from Brockville was fortunate enough in bagging a fawn deer. Reports were that a number of deer had been seen and possibly before the hunt is over, another archer may have success.

* * *

Fall is a time for flaming forests as well as flaming colours. Don't give forest fires a chance to start.

Hyndman District News

Mr. and Mrs. Carl Norton, Mr. and Mrs. Hubert Robinson and Dale spent Tuesday in Ottawa.

Mr. Clarence Brown and sister, Miss Elizabeth Brown were recent visitors at the Conley home.

Mrs. Sam Gilmer, Misses Freda Gilmer and Mabel Thompson of VanAllen's Corners, were Wednesday evening visitors at the Lattimore home.

Mr. and Mrs. Harry Francis, who have been visiting his mother, Mrs. Mary Francis and other relatives, returned home to Burlington last week.

Mr. and Mrs. Robert Grant, Mr. and Mrs. Ray Grant, Mr. and Mrs. Bert Lattimore were guests at the Elliott,Grant wedding at the Prescott United Church on Saturday, October 20th.

Mrs. Carl Grant and Robert visited friends in Cardinal on Thursday.

A good crowd attended the Hallowe'en party in Hyndman school on Friday evening, October 26th in aid of the Hyndman group of UCW. Prizes were given for the prettiest and most comical costumes. After a social hour was spent, a lunch of pumpkin pie, doughnuts and coffee was enjoyed. A silver collection was taken, amounting to over $8.00.

Mr. and Mrs. Orval Baker and boys, of Iroquois, were Sunday visitors of her parents, Mr. and Mrs. George Francis.

Pleasant Valley News Notes

Wedding bells are ringing in the valley.

Mr. David Corker spent last Sunday with Mr. and Mrs. David Gilmer.

A good crowd attended the church anniversary on Sunday despite the inclement weather.

Mr. and Mrs. Percy Gilmer and Larry spent Sunday with Mr. and Mrs. Kenneth Hunter and family.

Sunday guests of Mr. and Mrs. Hilliard Gilmer and mother were Mr. and Mrs. Gordon Froats and Brent; Mr. and Mrs. Sammy Cowan and girls and Mr. and Mrs. Wm. Bolton, all of Prescott.

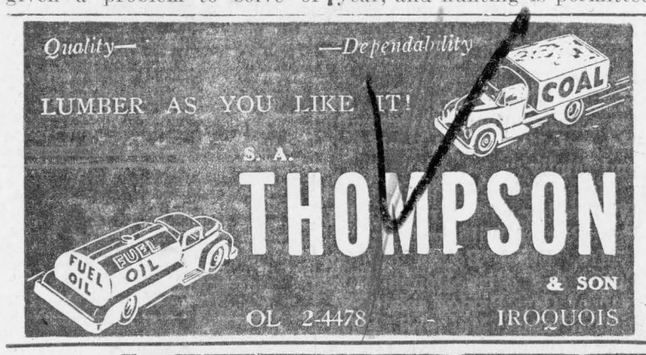

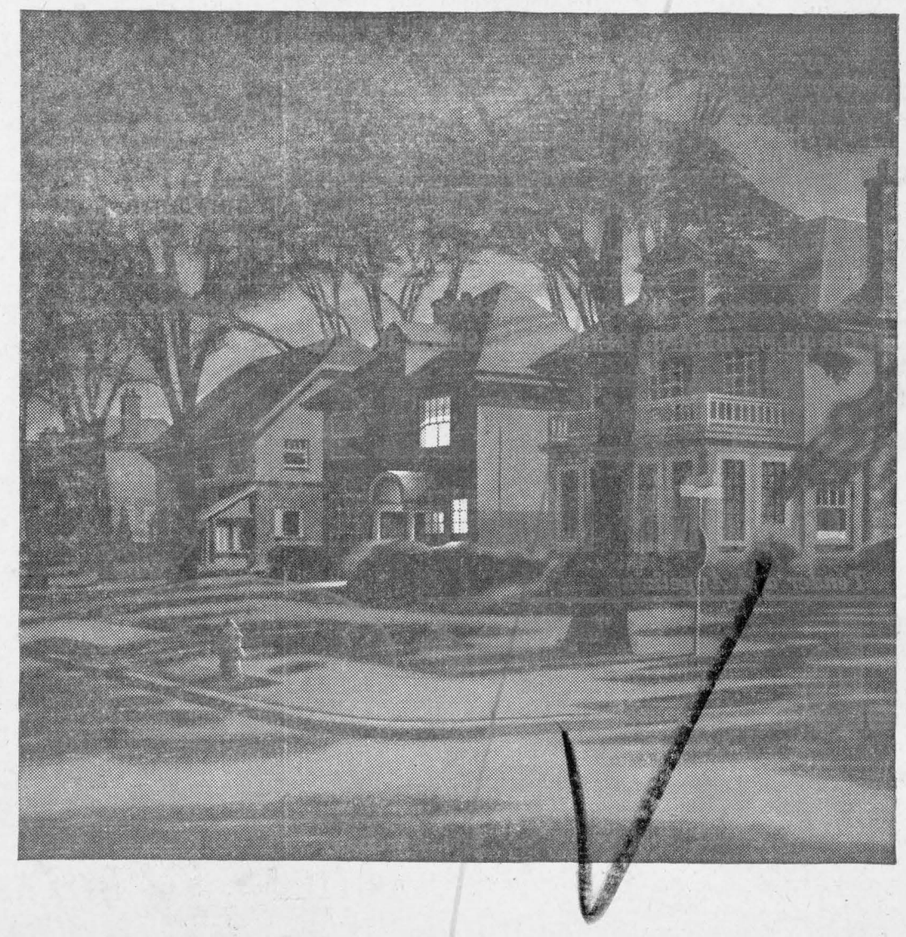

Even at 3 a.m.

your telephone is on the job

Lights have just gone on at the Johnson House. It may only mean that young Bill is restless. Or it may mean something more serious . . . perhaps a hurried call for the doctor. At such moments, the instant help of the telephone—and, if you need it, the personal assistance of an Operator—can be beyond price. Nights, Sundays, Holidays . . . your telephone and Bell people are always on the job to make life easier, more pleasant, more secure for all of us.

BELL

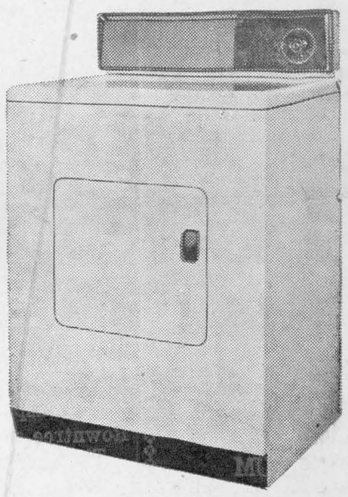

SUNSHINE SPECIAL

BUY AN
ELECTRIC CLOTHES DRYER NOW
GET A **FREE ELECTRIC BLANKET**

MAKE EVERY DAY A DRYING DAY ELECTRICALLY...COSTS LESS THAN 5¢ A FULL LOAD TO OPERATE!

ECONOMICAL • FLAMELESS • ODOURLESS • SAFE • PRECISELY AUTOMATIC

A $29.95 VALUE!!



CHOOSE FROM ANY OF THESE FAMOUS BRANDS

- BEATTY
- COFFIELD-HAMILTON
- CONNOR
- CORONADO
- DOMINION
- Eaton's-VIKING
- G.M. FRIGIDAIRE
- GENERAL ELECTRIC
- INGLIS
- KELVINATOR
- LEONARD
- MAXWELL
- MAYTAG
- McCLARY-EASY
- PHILCO-BENDIX
- RCA WHIRLPOOL
- SIMPLICITY
- Simpson's–KENMORE–Simpsons-Sears
- SPEED QUEEN
- THOR
- Co-op VISCOUNT
- WESTINGHOUSE

...AND OTHER FINE MAKES

- DOUBLE BED SIZE
- FULL 2-YEAR GUARANTEE
- A TOP QUALITY BLANKET
- CONVERTIBLE CONTOURED CORNERS
- CAN BE WASHED AND DRIED AUTOMATICALLY

SUNSHINE SPECIAL

THIS OFFER GOOD AT THE STORES DISPLAYING THIS SYMBOL NOV. 3RD TO DEC. 15TH

Styles and McIntosh — GENERAL-ELECTRIC — PHONE OL 2-4397

W. E. Fitzsimmons — KELVINATOR, RCA, PHILCO — PHONE OL 2-4577

L. J. Gibbons — FRIGIDAIRE, McCLARY-EASY — PHONE OL 2-4507

USE THIS

Business Directory!

Harold C. Fairbairn
Funeral Directors—
—Furniture Dealers
BRINSTON — WILLIAMSBURG
DIAL OL 2-4775

A. Wahlroth, O.D.
OPTOMETRIST
Permanently located in the Thom Insurance Agency Office, Morrisburg Shopping Centre
Hours: Daily 9.00 to 5.00
Wed. 9.00 to 1.00
Evenings by Appointment
KIngsdale 3-2502

GENERAL
INSURANCE
AUTO — FARM OR DWELLING
Office at Residence 288 Church Avenue
Office Hours
10 to 12 — 2 to 5
M. HYSLOP
Phone 2-4421 — Iroquois, Ont.

W. A. RANEY, R. O., optometrist
King St. E., Prescott, opposite Post Office. Tel. WA 5-2522
Lenses ground on premises
Office hours: 9-12, 1.30-5.30
Evenings by appointment.

Claire Casselman
Representing Metropolitan Life Insurance Company
Ottawa 4, Ontario
CHURCH ST. — IROQUOIS
PHONE OL 2-4834

G. William Gorrell
Barrister
Solicitor, Notary Public
Office Phone—KI 3-2922
Residence—KIngdale 3-3195
Morrisburg — Ontario

"POST" AVAILABLE WEEKLY IN IROQUOIS:
THE DAFFODIL
AND LENNY'S

Carlton F. McInnis
Barrister, Solicitor, etc.
Office:
Shopping Plaza, Iroquois
Every Thursday Afternoon
Phone Iroquois OL 2-4500 — Morrisburg KI 3-3061

All Lines of General Insurance and Automobile Financing
LYALL M. CROWDER Tel. 52
CARMAN H. CROWDER Tel. 55
Office, 50
South Mountain, Ontario

DELBERT MACMILLAN
Authorized Representative for Surge Dairy Farm Equipment
Sales and Service
Box 127, Winchester
Phone Winchester 762
52-tf

The Iroquois Post Classified Ads. won't list your "harem" for sale—but just about anything else goes. Why not try one next week — they're low cost.

MRS. JEAN CASSELMAN, M.P.

Parliament Hill

Report

This week started with consideration of Resolutions in the last Budget which had not yet been considered. After much debating of the Rules as to the manner in which this was to be handled, Mr. Speaker took control, as is his duty, and as he is proving very able to do. Decisively he annuonced that according to the Rules as he interpreted them, proposed to leave the Chair and the House automatically went into Committee, with the Deputy Speaker as Chairman.

Mr. Nowlan beginning his actual Parliamentary career as Minister of Finance launched into a review of the Canadian economy. The Hon. George Nowlan is a rugged confident individual, a confident speaker, a confident Parliamentarian, and a confident Conservative. Mr. Nowlan put on the record the improvement in the gross national product, the improvement in employment, the improvement in Canadian exports, breaking these all down with statistics to back his argument. There was no hint of apology in the new Minister, and indeed the figures proved that there need not be.

Mr. Nowlan effectively stressed the need for positive thinking and positive measures. He pointed out that first importance must be given to the increasing export of our goods



MRS. JEAN CASSELMAN

and services to other countries, and that we must continue to produce more of our own requirements on a competitive base. Mr. Nowlan has the welcome faculty of simplifying the complicated mountain of facts and figures that come to this Department, not only from all parts of Canada on all subjects, but from all parts of the world.

He commended the Minister of Trade and Commerce for his dynamic leadership, and stated a fact agreed to by all that our programme of Trade Fairs, Trade Missions and general trade promotion, is much broader, more vigourous and more successful than it has ever been before.

Coupled with this and closely related to the programmes of the Department of Trade and Commerce, is the very important value of our Canadian dollar. Members of Parliament are daily producing newspapers from their Ridings headlining increased industrial development and therefore increased employment. This, of course, is the very reason that our dollar was pegged below its former value, to make our produce, both our manufactured and our raw resources, more competitive and more attractive abroad, also more competitive and more attractive at home. Rather than a faith in our ability to accomplish this, the argument against devaluation, particularly during the election campaign, was that imports would only increase in price and thereby raise the cost of living. Canadians are increasingly recognizing the advantages of buying and using their own production, and this one main argument against devaluation has proven to be wrong.

In recent months the increase in cost of living in the United States has been 1.6% with no change in their dollar value. In Canada since devaluation, in these same months, increased cost of living has been 1.4%.

This makes an encouraging contrast to over 2.5% increase in our cost of living which was the yearly average from 1947-1957. It would seem that the Government since 1957 has moved in the right direction.

Wood Harvest of the Future



This young forest (left) will not be ready for the harvest until after the year 2000 A.D. Yet because it represents Canada's woodland wealth of tomorrow, the speed and manner of its development are important to all Canadians. Today through such methods as soil analysis (right), foresters are learning more than ever before about tree growth, and their studies are constantly bearing fruit.

To remind Canadians of their dependence on these woodlands, and of the efforts made to manage them effectively, National Forest Products Week is currently being held. From the forest comes, for example, the raw material of the pulp and paper industry, Canada's leading producer, wage payer, and exporter.

REPORTING FROM

South Mountain

Gary Francis, 14 year old son of Mr. and Mrs. Lyle Francis, South Mountain, made an excellent showing at the Ottawa Winter Fair this past week. Gary who is a member of the 4-H Club, exhibited his eight months old heifer calf "Luella" (her stable name) and came 4th prize winner against 36 other entries and came first in the Dundas County, in Ottawa.

The Francis family are genuine farmers and great lovers of all livestock and birds.

At the Ottawa Exhibition this year they had over a hundred entries in the Poultry division and received 35 firsts and 34 seconds, not including specials. They also had the champion Gobbler in the Turkey class, which then went to Hall of Fame.

Gary also had a number of pigeons entered and received several prizes including a special on the best feathered legged Pigeon. They have 37 varieties of Pigeons on their farm.

Mr. and Mrs. Francis do not have much idle time as Mr. Francis is an Electrician as well as farmer and also has a school bus route, but finds time to travel to purchase new and better breeds or types of fowl.

Mrs. Francis is a busy housewife but assists with the farm chores, and is employed by the Bell Telephone Company at the South Mountain Switchboard, and helps when needed to drive the school bus.

They have three of a family Gary 14, Gail 13, and Keith 3 years. Each member shares in the feeding and caring of the livestock, fowl and novelty birds.

In 1960 Lyle won a Shield in Ottawa for the best and largest collection of poultry.

* * *

PERSONALS

Mr. and Mrs. Charles Rooke of Brockville were Sunday guests with Mr. and Mrs. Gordon Mulholland.

Mr. and Mrs. Delbert Dillabough, of Morrisburg, were Saturday guests with Mrs. Leonard Monteith. Mr. and Mrs. Dillabough are leaving this week by motor to spend the winter months in Florida.

Mr. and Mrs. Floyd Murdock of Edmonton, Alberta, are visiting with the former's sisters, Mrs. Roy Barkley and Mrs. Mrs. Roy Barkley and Mrs. Edmund Francis.

Mr. Douglas Monteith and sister, Miss Carol Monteith of Brockville spent the weekend with their parents, Mr. and Mrs. David Monteith and Sandra.

* * *

AWARDS

The Scholarship Committee of the Mountain District High School has announced the awarding of two scholarships and four more bursaries to former graduates of their high school. As a result of their successful auction dance last November, the Scholarship Committee has been able to award 13 scholarships and bursaries since last year. The latest recipients of the bursaries are the Misses Elaine Ellis and Janice Graham who are attending Teachers' College; Eileen Hyndman now studying at the Ottawa Civic Hospital and Carole Monteith who has enrolled at the Brockville General Hospital School of Nursing. Scholarships have been awarded to Misses Nora Allan and Gloria Blaine who are now enrolled at Carleton University.

The Scholarship Committee, which is composed of Dianne Marriner, Joan Allen and Jean Cameron, has planned another Auction Dance for the Hallville School Auditorium, Wednesday evening, November 21. The Committee, with the assistance of other students, will begin calling on local and neighboring merchants to solicit donations for their annual scholarship campaign. The entire proceeds of the Auction Dance will be used for scholarships and bursaries.

OSNABRUCK

(From Page Two)

Play-offs begin Monday, November 5, with team 1 meeting team 3 and team 2 meeting team 4 in sudden death games to advance to the finals which will consist of a home-and-home total goal series to decide the winner of the Soccer Trophy which has been donated by Wyatt's Pharmacy of Ingleside.

The Iroquois Post

Presents a distinctive line of Wedding Invitations

Let us assist you with your plans for that all important wedding day.

COME IN AND SEE OUR COMPLETE SELECTION OF

- INVITATIONS
- ANNOUNCEMENTS
- INFORMALS
- ACCESSORIES

Your choice of various paper stocks, type styles and sizes.

ask for . . .

Forever Yours by InterNATIONAL

Select your wedding invitations, announcements and accessories with complete confidence as to quality and correctness of form.

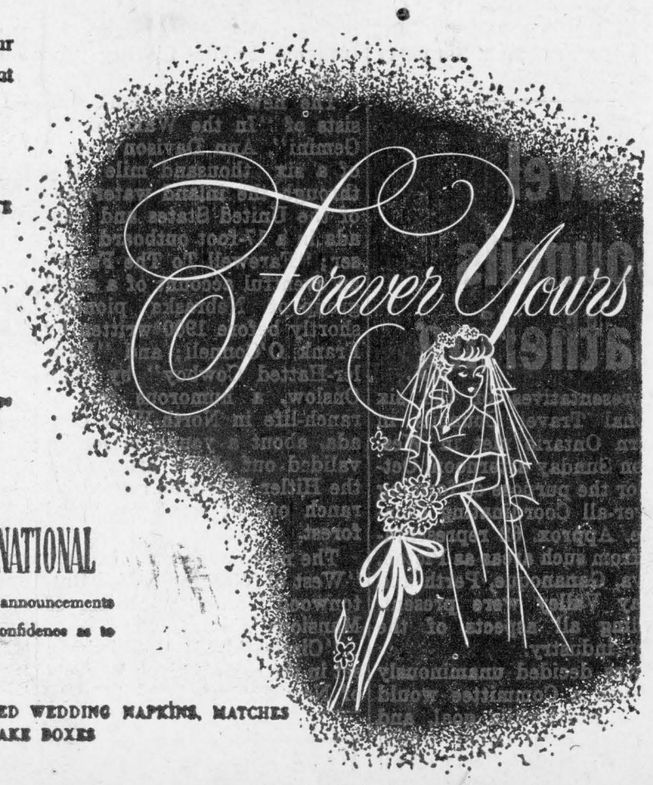

WE ALSO HAVE PERSONALIZED WEDDING NAPKINS, MATCHES AND CAKE BOXES

ANNOUNCING!

SUNSHINE SPECIAL

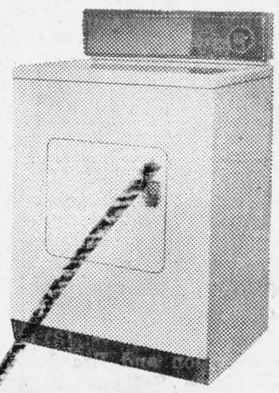

BUY AN ELECTRIC CLOTHES DRYER NOW

GET A FREE ELECTRIC BLANKET

MAKE EVERY DAY A DRYING DAY ELECTRICALLY... COSTS LESS THAN 5¢ A FULL LOAD TO OPERATE!

- ECONOMICAL • FLAMELESS
- ODOURLESS • SAFE
- PRECISELY AUTOMATIC

A $29.95 VALUE!!



- DOUBLE BED SIZE
- FULL 2-YEAR GUARANTEE
- A TOP QUALITY BLANKET
- CONVERTIBLE CONTOURED CORNERS
- CAN BE WASHED AND DRIED AUTOMATICALLY

CHOOSE FROM ANY OF THESE FAMOUS BRANDS

- BEATTY
- COFFIELD-HAMILTON
- CONNOR
- CORONADO
- DOMINION
- Eaton's-VIKING
- G.M. FRIGIDAIRE
- GENERAL ELECTRIC
- INGLIS
- KELVINATOR
- LEONARD
- MAXWELL
- MAYTAG
- McCLARY-EASY
- PHILCO-BENDIX
- RCA WHIRLPOOL
- SIMPLICITY
- Simpson's-KENMORE-Simpsons-Sears
- SPEED QUEEN
- THOR
- Co-op VISCOUNT
- WESTINGHOUSE

HYDRO is yours

...AND OTHER FINE MAKES.

SUNSHINE SPECIAL

THIS OFFER GOOD AT THE STORES DISPLAYING THIS SYMBOL NOV. 3RD TO DEC. 15TH

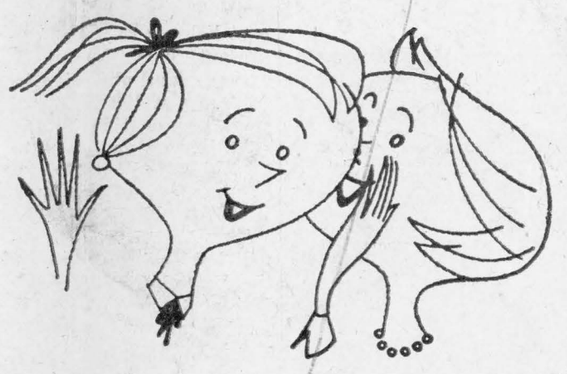

The Intimate Story

When it comes to getting facts for local stories only your local paper is close enough to give adequate coverage. And for a detailed account of community, national and international news, your local paper and the Ottawa Citizen make an unbeatable team.

The Ottawa Citizen

- chosen by most!

"KNOW THE FACTS"

WHAT WOULD YOU DO IN AN

EMERGENCY?

COULD YOU AND YOUR FAMILY SURVIVE?

FILM SHOW and TALK

—in—

CIVIC CENTRE AUDITORIUM IROQUOIS

8.00 p.m.

Tuesday, November 6th, 1962

BRING YOUR FRIENDS

and

"LEARN THE FACTS"

BETTER VALUE SALE

USED CARS

1958 Volkswagen — 1958 Prinz

1958 Chevrolet Delray—4 door Standard Transmission
1958 Chevrolet Biscayne—4 door Standard Trans.

1957 Chevrolet 210—4 door Standard Transmission
1957 Chevrolet 210—4 door Automatic Transmission

1956 Chevrolet 210— 4 door Standard Transmission

USED TRUCKS

1956 International Half Ton
1956 Chevrolet Half Ton

OF SPECIAL NOTE TO

1962 PONTIAC OWNERS

We have a few GM Delco Push Button Radios at VERY SPECIAL PRICES

ORIGINAL COST—$100.00

NOW $70.00

Installed with aerial

Walter C. MacDonald Motors

WINCHESTER LIMITED

Phone 285 - - Winchester

Pontiac—Buick—Vauxhall—Acadian—GMC Trucks

If It's For Sale, Wanted, For Rent, etc.

SHOUT IT FROM THE WANT ADS

For Sale

HOMELITE CHAIN SAW; Easy Elecric Washer, both in good condition; 17" Admiral TV; 4 Burner Electric Stove—L. J. Gibbons Iroquois, OL 2-4507.

WE SPECIALIZE in all types of farms. If you are thinking of selling, contact us for quick service. Charles Heuvel, RR2, Brinston; or Irving H. Miller Ltd., Realtors, Prescott, phone WA 5-2380. 21-8c

A NEW SERVICE — Now we can repair your broken windows with new glass. S. A. Thompson and Son Ltd., OL 2-4478. 23-tfc

PROPANE GAS COOK Stove, 4 burner, practically new— Geo. A. Shaver, R. R. 1 Iroquois West, River Road. 25-2p

1959 STUDEBAKER Lark, Regal Sedan, good condition— Kent Knetchel, phone 2-4418.

BUY OF THE MONTH

STAINLESS Steel Sink, regular $15.50, special $12.69. Chrome Plated Deck Faucet, regular $10.65, Special $8.49 — S. A. Thompson and Son Ltd., Iroquois. 25-2c

THE HOUSE and property of the late Mrs. W. J. Burchill is offered for sale by tender to close the estate. This property, located on Dundas Street West, Cardinal, is open for inspection by appointment. — St. Paul's Anglican Church, Wm. R. Relyea, Chairman of Committee 25-2c

Wanted

REWARD — Anyone having a house to rent will be rewarded with good tenants. Contact F. T. Lloyd, Town Clerk. 2nc

CLASS A Mechanic. Prefer GM experience and automatic transmission experience. Apply in person. MacDonald Motors, Winchester. 25-1

For Rent

4-ROOM Bungalow in Brinston, Both hot and cold running water. Phone Stephenson's Furniture Store, OL 2-4[illegible]0. 25-2c

TOWNSHIP OF MATILDA

COURT OF REVISION NOTICE

Pursuant to provisions of the Assessment Act, the County Court of Revision will sit at the Memorial Hall, Brinston on Monday, November 5th, 1962, at 1.30 p.m., to consider appeals against the assessment roll made in the year 1962 for 1963 taxes.

DOROTHY LOCKE,
Clerk-Treasurer.
24-1c

NEWS, NEWS, NEWS
ALL WE CAN GET—

Many events happen in this area every week and The Post would like to record all of them—weddings, births, deaths and the many social events which make our every day living complete.

If your area has no correspondent and you wish to do the job please drop us a line.

HOW EASY

to have one man arrange your personal insurance

. . . to protect your car, your home, and your life. Keep the good things you've earned in life, protect them with State Farm insurance. Let me show you how inexpensive and convenient complete coverage . . . and peace of mind . . . can be. Give me a call today.



Wm. J. Murray
Prescott
Phone 5-4868

STATE FARM MUTUAL
Automobile Insurance Company
Head Office: Toronto, Ontario

Property For Sale

Albert Gale
AGENCIES LTD.
REALTORS
MORRISBURG — ONTARIO
OFFICE PHONE K.I. 3-2898

WINCHESTER, double frame home on main st., heavy wired, full basement, low taxes, large property. Full price $7,000 — move in with low down payment.

CHESTERVILLE, bungalow; 3 well proportioned bedrooms, 4 pc. bathroom, F.A. oil heat, oak floors, fully insulated, built in 1956, well located residential property. Down payment $3500

LAKE FRONT property. year round home, consists of two full apts., having 2 bedrooms, living room, kitchen and bathroom each. Oil F.A. heat, finished basement, excellent river view, boating and swimming.

MORRISBURG, modern 3 bedroom bungalow, beautifully landscaped lot, fine residential property, bright airy rooms, garage, all in top condition— down payment $1500.

WILLIAMSBURG, solid brick, 3 bedroom home, well located, extra large lot. taxes only $106. 3-pc. bathroom, full basement, modern kitchen. This older home is in fine condition. Excellent terms.

IT IS IMPOSSIBLE to advertise all our properties. If you do not see what you require, call our Morrisburg Office. Our 16 offices cover the GOLDEN TRIANGLE of ONTARIO. List with GALE for QUICK SALE.

WRITE P.O. BOX 397
Morrisburg Office Phone
KI 3-2898

Floyd Fisher
REAL ESTATE BROKER
Phones: Office KI 3-2044
Res. KI 3-2355
MORRISBURG, ONTARIO

INGLESIDE—On St. Lawrence St., a well built 3 bedroom Bungalow with attached garage, lovely living room, handy kitchen with large dining area. Immediate possession. Asking $13,700. Terms.

INGLESIDE—This new bungalow on St. Lawrence St. has 3 bedrooms, a labour saving kitchen, bright living room, all tile foors, full basement, Lot 75 x 150. Asking $10,000. with $1,500. down, or would take $9,500 cash if sold in November.

DUPLEX — Nice location on number two Highway between Long Sault and Cornwall. 4 rooms and bath in each apartment, hot water heating. Full price $6,500 with $1,000 down.

GENERAL STORE — Located near the centre of a thriving farming community. Solid brick buiding has 4000 square feet of floor space. Part of building rented at $75.00 monthly. Store has approx. $5,000. of good clean stock. Total price for building, Stock and Equipment $16,500. Low down payment.

PUBLIC SPEAKING
ZONE FINALS AT PERTH

The Executive Committee of Zone one of the Eastern Ontario School Trustees' and Ratepayers' Association was held last week in the Kemptville Public School. Nine of the Eastern Counties were represented with Mr. W. Killough of Ontario Hydro as guest. It was decided at this meeting to hold the Zone Finals for the Eastern Counties at the Queen Elizabeth Elementary School in Perth on February 9th, 1963 at 1.30 for elementary schools.

NEED SOMETHING? SEE THE WANT ADS?

Classified Ads. bring RESULTS

Property For Sale

Owen R. Davis
CO. LTD.
Real Estate and Insurance
Members of Photo Co-Op
J. E. McSHANE,
Representative
960 Massie Drive, Prescott, Ont.
Telephone WAlnut 5-4698

HOUSE, rural area, 3 bedrooms, kitchen, living and dining room and bath room.

HOUSE in town, 3 bedrooms, kitchen, living and dining room.

100 ACRE FARM ,nearly all tillable, good seven room house ,good barn, ties 20 head of cattle, hydro, water, school bus passes door.

GENERAL STORE business, good annual turnover. Store to be leased with living quarters. Price is the stock and equipment.
For further information call

CARMAN H. CROWDER
South Mountain Tele. 50
Irving H. Miller Ltd. Broker
21-tfc

IN MEMORIAMS

CROMBIE—In loving memory of a dear husband and father who passed away suddenly Nov. 5th, 1959.
The rolling stream of life goes on
But still the vacent chair
Recalls the time, the voice, the smile
Of him who once sat there.
Sadly mised by his wife and family.

Janet R. Crombie

* * *

FROATS—In loving memory of a dear brother Winterfield Froats, who passed away Oct. 29th, 1961.
Till memory fades and life departs
You live forever in our hearts

Stanley, Helen and family

CARDS OF THANKS

I would like to say "Thank You" to all my friends and relatives who so kindly remembered me with cards and gifts, also those who visited me during my stay in Ottawa Civic Hospital.

Gary Lapier

* * *

We wish to express our appreciation to the public who generously supported our car wash last Saturday. Our sincere thanks are extended to Fetterly's Garage for the use of their facilities.

Iroquois Rangers

JULIETTE



Perennal TV favorite Juilette voices her sentiments in song every Saturday night following the hockey game on the CBC television network.

Classified Ads. in The Iroquois Post cost so little—yet give the best dollar return for the money invested—use the Classified section regularly. Dial OL 2-4518.

AUCTION SALE

—of—

LIVE STOCK & MACHINERY

Having decided to retire from active farming I will offer for sale by Public Auction at
Lot 7, Con. 9, Mountain Twp. About Quarter-Mile East of Hallville Church

SATURDAY, NOVEMBER 3rd

at 1.00 p.m., the following: 2 Reg. Holstein Milch Cows, 14 Grade Holstein Milch Cows, 1 Grade Jersey Cow, 1 Holstein Heifer, 2-years-old, due in January. All cows artificially bred. 6 Holstein Heifers, rising 2 years, open; 3 Spring Calves; Case VA Tractor in good working condition; 3-horse Cultivator, 2-row Corn Cultivator; Cockshutt 13-Disc Grain Drill; Rubber Tire Wagon; Universal Mill, two single units, in good working condition; 6-foot McC-Deering Horse or Tractor Mower, used 4 seasons; Corn Blower, complete with pipe; New Dockson Acetylene Outfit, complete with cutting torch and welding head, goggles and lighter; 14 eight-gal Milk Cans; McCullough Chain Saw, new; 2 Unico Steel Hog Self Feeders, new; Set Double Harness; Litter Carrier, complete, Bucket & 170 ft. of track; Small Tools and Equipment.

TERMS—CASH
WM. DeROOS, Prop.
Mahlon Zeron, Auctioneer.



EUCHRE & CRIBBAGE

A euchre and cribbage evening will be held in Memorial Hall, Brinston, sponsored by Iroquois Driving Club, Thursday, November 1st, at 8 p.m. Prizes and door prizes. 50c adm.

* * *

OPEN HOUSE

Open House will be held at Brinston Memorial Hall, Saturday evening, November 3rd, 8 to 10 p.m. to honor Mr. and Mrs. Floyd Gilmour on their 25th wedding anniversary. All relatives and friends welcome.

* * *

BAZAAR AND TEA

St. John's Guild will hold a Bazaar and Tea in the Church Hall on Saturday, Nov. 3rd, at 3 p.m. 23-3c

* * *

TURKEY BINGO

Every Thursday night in November at Paul's Hall, Williamsburg, 8 p.m. Sponsored by Royal Canadian Legion, Williamsburg Branch. 25-3c

* * *

MARTIN LUTHER

The sound film, "MARTIN LUTHER", will be presented in the United Church in Iroquois on Sunday night, November 4, at 7.30. Events of the past help us to understand the present. This film presents an accurate and objective look into events of 450 years ago, and is both educational and inspiring. Everyone is invited to see this excellent film.

UNITED CHURCH BAZAAR

The United Church Women will hold a bazaar and Tea in the United Church Hall, Nov. 10th at 3 p.m. There will be an Apron table, Children's wear, Candy, Miscellaneous, also home cooking. Each member of the Congregation is asked to contribute to any of the above.

BAZAAR AT BRINSTON

Plan to attend the Brinston United Church Women's Bazaar, Bake Sale and Tea in the Brinston United Church parlor on Wednesday evening, Nov. 7th at 8 p.m. A good time to do some Cristmas shopping. 25-1

DANCE EVERY SAT.

Don't forget the dance every Saturday night in Iroquois Civic Centre, featuring Andy Major and his Rockers.

MATILDA W. I.

The regular meeting of Matilda Women's Institute will be held at 8 p.m., November 8th, in Memorial Hall, Brinston. Special hostesses—Mrs. W. A. Hanson and Mrs. Arthur Bell.

RHUMBA FAVOURITE



Chico Valle, long a favorite of those who enjoy rhumbas, sambas and cha-chas, is heard with his orchestra in Chico's Place, the program with a Latin-American beat, on the CBC radio network each Saturday evening.

Travel Councils Gathering

Representatives of the six Regional Travel Councils in Eastern Ontario met in Wesport on Sunday afternoon, Oct-21st for the purpose of forming an over-all Coordinating Committee. Approx. 62 representatives from such areas as Picton, Ottawa, Gananoque, Perth and Seaway Valley were present, including all aspects of the tourist industry.

It was decided unaminously that such a Committee would serve a worthwhile goal, and that the general policy would be to coordinate efforts of all Regional Travel Councils — for the betterment of all phases of the touring industry and for the common weal.

There will be two official delegates, selected by their own Regional Councils, with one vote from each Council, although as many as wish may attend the meetings, which will be held three or four times a year in different areas.The first meeting will be held in Prescott at the Municipal Building, on November 28th, to coincide with the Seaway Hospitality Conference and Souvenir Display Sponsored by by the Seaway Valley Travel Council which is taking place there at that date.

Among the varied subjects of overall interest to be considered by this Coordinating Committee are (1) staffing of information booths on new superhighways. (2) Duplication of signs and more informational signs on highways. (3) Fish Conservation and Breeding. (4) Water Saftey. (5) Opening of navigable routes. (6) Supervision of Roadmap reproductions. (7) Road Signs. (8) Retention of Historical Sites. Others will be added.

Joint Chairmen of the meeting held at the Tweedsmuir Hotel were John Booth, (host), President of Rideau Lakes—1000 Islands Travel Coneil, and Mickey Kastner, President of Seaway Valley Travel Council were directors Adrian Gadbois of Charlottenburgh, Clarence MacGregor of Maxville, Ivan Miller of Prescott, and Exec.-Sec. Bob Fadie of Cornwall.

During the meeting the members' wives and children were enjoyably entertained by a visit to the Wesport fish hatchery, the museum, movies, sightseeing and lunch.

CLOSING OF NAVIGATION

Weather and ice conditions permitting, the St. Lawrence Seaway Canals will be kept open until midnight of the following dates: — South Shore Canal (Montreal to Lake St. Louis) — Nov. 30; Beauharnois Canal — Nov. 30; Iroquois Canal — Nov. 30; Welland Canal and Third Welland Canal — Dec. 15; Sault Ste. Marie Canal — Dec. 12; Lachine Canal — Nov. 30; Cornwall Canal — Nov. 30.

NOWHERE - - - for
SNOWEAR
- - - but
PARMETER'S SHOES
Snoboots—Overshoes—Toe Rubbers—Over-rubbers
Felt Boots
—styles and colours—
Shopping Plaza - - Iroquois

IROQUOIS PUBLIC LIBRARY

On The Book Shelves

(Mrs. O. Pigeon)

The latest editions of Popular Mechanics, Illustrated London News, Canadian Geographical Journal, National Geographic, Scala, Esso Review, and nine new books have been placed on the shelves at the Iroquois Public Library this week.

The new non-fiction consists of "In the Wake of the Gemini", Ann Davison's story of a six thousand mile trip through the inland waterways of the United States and Canada in a 17-foot outboard cruiser; "Farewell To The Farm" an eventful account of a small group of Nebraska pioneers shortly before 1900 written by Frank O'Connell; and "Bowler-Hatted Cowboy" by John Onslow, a humorous tale of ranch-life in North-West Canada, about a young major invalided out of the army after the Hitler War who carved his ranch out of scrub land and forest.

The new novels are Circles", "West of Washington", "Buttonwood" and "A Dream of Mansions".

"Circles" by B. H. Friedman set in the competitive art world of New York and East Hampton, concerns a young widow torn between the cool sophistication of a middle-aged art dealer and the wild vitality of a young artist.

To-day's society and newspaper worlds of Washington and Virginia from the background of Holmes Alexander's novel "West of Washington" about two brothers, owners of rival newspapers, constantly at each other's throats.

"Buttonwood" by Maritta Wolff tells of a war hero destined for a colourful career as a flier who instead works in an automobile plant to pay for the upkeep of seven dissimilar people none of whom has any legal claim on him.

"A Dream of Mansions" by Norris Lloyd is a story of the twenties about a young girl who discovered early that life is not quite what it seems, that right and wrong are seldom clear-cut issues.

For the children are "Funny Squirrel" a book the second-grader can read all by himself, a real story about a funny squirrel and his friends and "Nature's Lumberjack" a Nature-Adventure book with realistic full-colour photographs.

Reporting From Shanly

Mr. and Mrs. Lyle Brown, of Spencerville, spent Sunday with Mr. and Mrs. Arnold Pitt.

Mrs. Gordon Gilmer attended the Ontario Music Educator Association in the Frontenac School, Kingston, on Saturday.

Recent guests of Mrs. Frank Bird were Mr. and Mrs. Lorne Armstrong, South Mountain; Miss Ellen Walters, of Van-Camp and Miss K. Wilson, of Williamsburg.

Mr. and Mrs. J. S. Wallace returned on Monday from a visit with Mr. and Mrs. W. B. Salter, of Oshawa.

Mrs. James York is a patient in Brockville General Hospital. We hope she is soon feeling better.

Sunday visitors with Mrs. F. Bird were Mr. and Mrs. L. Marcellus, and Mr. and Mrs. Fred Beckstead of Chesterville and Mr. and Mrs. Fred Barrett of Mallorytown.

Mrs. James Reilly returned home the first of the week from a two months' visit with her brother Mr. Raymond Hutchcroft of Victoria, B.C.

LORNE G. CRABBE
INSURANCE - REAL ESTATE
We offer you complete and prompt service:
IN INSURANCE: Automobile, Fire, Theft, Liability
AND
IN REAL ESTATE: whether buying or selling
120 King St East PRESCOTT WA 5-3759

FREE OFFER ON Rexall SUPER PLENAMINS!

FREE 36 DAY SUPPLY WITH EACH BOTTLE OF 144 TABLETS AT THE REGULAR PRICE



$7.98

9 VITAMINS AND EXTRA MINERALS INCLUDING LIVER and IRON IN EACH DAILY TABLET

72 TABLETS (10 weeks' supply).....$4.98
(with an extra 18 days' supply FREE)
288 TABLETS (economy bottle).....$13.98
(with an extra 10 week' supply FREE)
JR. 8 oz. LIQUID (with 2 oz. FREE)...$3.98
JR. 16 oz. LIQUID (with 4 oz. FREE)...$6.98

AT OUR Rexall DRUG STORE

★ ☆ ★

Gilmer Pharmacy Ltd.
RON GILMER, Phm.B.
OL 2-4379 EMERGENCY OL 2-4358