WINCHESTER PRESS

VOL. SIXTY-TWO — WINCHESTER, ONT., THURSDAY, JANUARY 5th, 1950. — NO. 34

Coming Events

YOUTH FOR CHRIST RALLY

Plan to attend the W. F. C. Rally in the local town hall on Sunday evening, January 15th, at 9 o'clock, featuring an outstanding colour film, "They Follow On." 34-35c

HOCKEY GAMES HERE FRIDAY AND MONDAY NIGHTS

If the weather turns colder and ice conditions are favourable at the local arena, there will be a Central Ottawa Valley League Hockey Game between the Inkerman Rockets and the Aylmer Saints, tomorrow (Friday) evening. The Aylmer Saints, a new entry in the league, will use Chesterville Arena for their home games. Friday's game starts at 8.30 o'clock sharp. Admission 50c, Children under 14 years, 15c.

On Monday evening, the Winchester Juniors will play Chesterville here, in a Russell-Dundas League game. The game is scheduled to start at 8.15 p.m. Admission Adults 35c, Children 10c. The local team is composed of Winchester, Inkerman and district boys. Come out and give them your support.

Employer to prospective employee: "Are you afraid of early hours?"

Prospective employee: "No sir, you can't stop too early for me."

HOSPITAL AUXILIARY MEETING

The District Memorial Hospital Auxiliary will hold its regular monthly meeting in the Town Hall tonight (Thursday), January 5th, at 8 o'clock. A good attendance is asked for.

Jessie Summers, President. Delia Robinson, Secretary. 34c

ANNUAL MEETING OF PUBLIC LIBRARY

The annual meeting of the Winchester Public Library will be held in the Library Room, Town Hall, Winchester, on Thursday evening, January 12th, at 8 o'clock. All interested are urged to attend.

E. Gardner, Secretary.
34-35c F. E. Helmer, President.

BARN MEETING

A Barn Meeting, sponsored by the Dundas-Grenville Ayrshire Breeders' Club, will be held at the farm of Merrill Taylor, Mountain, on Tuesday afternoon, Jan. 10th, at 1.30 p.m. All dairymen cordially invited. Prizes will be given for judging competition, Junior and Senior classes.

Wm. McRoberts, President.
34p Donald Rose, Sec.-Treas.

H. WINSTON ALGATE
Successor to Wm. Hill
Optometrist, Specializing in the Corrections of Visual and Muscular Defects of the Eye.
In attendance at A. Davidson's
By Appointment Only.
Thursday, January 5th, 1950.

IN THE
NEW YEAR
Plan To
REFRESH YOURSELF
at our
Soda and Snack Bar
MORE OFTEN

BOWLING
From 2 p. m. Daily
Drop in and have a game.
You'll enjoy the Friendly Atmosphere

1896 **FLORA'S** 1950
WINCHESTER, ONT.

Inkerman Rockets Defeat Maxville

The local hockey season got under way at the Winchester Arena last Friday evening, when the Inkerman Rockets played a scheduled game of the Central Ottawa Valley League with Maxville Millionaires. The Rockets found the Maxville Intermediates stiff opposition and considered themselves lucky to end up on the top side of a 7-5 score. The first period ended 2-2. In the second frame the Rockets outscored their opponents to make the score 7-3. The third period was Maxville's and they counted twice, while the Rockets were held scoreless. Final score 7-5.

The contest was witnessed by about 600 hockey fans, and considering the condition of the teams, the game was a good one. Lack of ice, due to the continued mild weather in this district, made it impossible for either team to hold regular work-outs, and as a result, none of the players were in top form.

The line-ups and scoring summary were as follows:

Inkerman—Goal, Diguer; def., G. Jamieson and G. Stewart; centre, D. Crowder; wings, C. Baldwin and L. Romhild; alternates, J. McDonald, G. Horricks, R. Hunter, W. Swords, L. McDonald, B. Lunny, G. Brown, O. Porteous, B. McFarlane.

Maxville—Goal, D. Grant; def., R. Carson and F. Archambault; centre, C. Archambault; wings, A. Archambault and B. Galloway; alternates, D. Webster, N. Webster, F. Zeron, F. Graham, Langstaff, Ferguson, Carey, Benoit and Lobb.

Officials—Johnny McEvoy and M. Scott.

Summary:

First Period

Inkerman, Baldwin (Romhild) .30
Inkerman, Baldwin (Crowder) 5.00
Maxville, Carson (Webster) 10.30
Maxville, Graham (Carson) 19.00
Penalties: Lunny Horricks, Webster, Carson, Archambault.

Second Period

Inkerman, Hunter (McFarlane) 1.00
Inkerman, Brown 3.00
Inkerman, Crowder (Baldwin) 9.40
Inkerman, McFarlane (McDonald) 12.00
Inkerman, Hunter (McDonald) ..12.30
Maxville, Galloway 18.00
Penalties: Ferguson, Archambault, Lunny, Swords.

Third Period

Maxville, Graham (Archambault, Langstaff) 2.40
Maxville, Benoit (Graham, Langstaff) 18.00

MILD, WET WEATHER PREVALENT HERE

The mild weather of the past four days and the intermittent drizzle of rain have erased all traces of the light snowfall that covered the ground on Christmas day. With the thermometer hovering around 58 degrees yesterday, the ice at the arena was covered with water and as a result the hockey game between Winchester and Finch Juniors had to be postponed. It is understood, that due to the backward season, the Curling Club has decided not to operate the Curling Rink this winter. An attempt was made on two occasions to make ice and each time mild weather set in and their efforts were in vain.

INKERMAN ROCKETS TO PLAY AT CLINTON, N. Y.

The Inkerman Rockets will play an exhibition game of hockey at Clinton, N. Y., this Sunday afternoon, making the trip by Colonial Coach. In an exhibition contest, played at Renfrew last Saturday night, the Rockets came home with a 6-4 victory tucked under their belts.

On Monday night they took on the Cornwall Falcons, an Intermediate entry in the C. O. V. League, at Finch, and were defeated 6-4. The game was played on soft ice and both teams tired easily. This loss was only the third suffered by the Rockets this season. They were defeated by a single goal on two previous occasions by the Cornwall Sports Club Juniors.

Telephone No. 21, The Winchester Press, when you need printing.

LOCAL GIRL WINS PUBLIC SPEAKING HONOURS

Mrs. Lynden S. Hough, of Newington, representing Roxborough Junior Farmers, placed first in Public Speaking at the District Contest, held at the Kemptville Agricultural School on Tuesday night. Mrs. Hough spoke on "Des Joachims," in a competition with two other finalists from Athens and Haileybury, Ont. She will now represent the Eastern Zone at the final contest, sponsored by the Junior Farmers' Federation of Ontario, and will speak at the King Edward Hotel in Toronto, on the evening of January 10. Four other zone winners will compete for the Provincial trophy and prizes, donated to the Junior Farmers by the T. Eaton Co., of Canada.

Mrs. Hough is the daughter of the local postmaster, Mr. F. Erle Helmer, and Mrs. Helmer. She was the former Marion Helmer, and was born on a farm at Maple Ridge. Following her graduation from Winchester High School, she attended Normal School at Ottawa.

The Press joins with her many friends in extending congratulations on her latest oratorical success.

Township Council Appoints Officers

Tht inaugural meeting of Winchester Township Council was held in the Town Hall, Winchester, on Monday, January 2nd, at 11 o'clock, with Reeve H. E. Durant, Deputy Reeve E. B McMillan and Councillors Wm. Brown and Basil Dawley present and subscribing to the necessary oath of office. Councillor Ken. McIntosh is still a patient in the Winchester and District Memorial Hospital.

The minutes of the last regular and special meetings were read, adopted and signed by the reeve.

By-law No. 780 was finally passed signed and sealed, appointing the following township officers for 1950: Clerk and Treasurer, J. Steen; Relief Officer, W. N. Carkner; Assessor, Lorne H. McIntosh; Collector, W. N. Carkner; Truant Officer, Hugh Smith; Township Solicitor, Cass & Cass; Indigent Doctor, H. H. Justus, M.D.; Road Superintendent, J. V. Fetterly; Live Stock Valuers—Chas. Graham, Roy McIntosh, Harold Barrett, John Reoch.

Pound Keepers—Bernice Woods, Lawrence Annable, Ken. Durant, Sam Hummell, Edgar Summers H. Johnston, Harold Merkley, Pat Chambers, Leon Belisle, D. McLaughlin, H. Windsor, Max Coyeau, Thos. Reveller, Gordon Steinburg, John Reoch, D. McLeod, Wm. Helmer, Lloyd Merkley, Geo. F. Johnston, Abe St. Pierre, Norman Rae, Kenneth Hillis, Wm. Marcellus, Geo. Atchinson, John McLaughlin, Leo. Coyne, H. R. Johnston, Wm. Irven, W. J. Dockstader.

Fence Viewers—Jas. C. McGregor, Jake McLaughlin, Earl Munroe, Donald Rae, J. E. Ouderkirk, W. S. S. Gunn, D. McLaughlin, Walter Loughridge, Henry Elliott, E. Morrow, Lloyd Merkley, Archie Coulthart, Otis McMillan, Reg. McCloskey, Moses Black, C. B. Short.

The time for the return of the Collectors' Roll was extended to February 1st, 1950, at which time the collector is expected to have all arrears of taxes collected. Arrears of taxes may be registered against the property and one year after registration if taxes are not paid the township then becomes the owner of the property.

A by-law was passed regulating the speed of vehicles and the weight of loads to be carried over the two Nation River bridges in the township.

Council received a delegate from the Winchester High School Board asking that certain parts of the township be included in the Winchester High School, but as it was felt that this would put an unfair portion of the High School levy on the rural part as compared to the village or urban part, it was decided to defer action until further information was obtained..

The following accounts were passed and paid:—Roads & Bridges, $962.37; Drainage, $8,885.70; Relief and Charity, $166.58.

Council adjourned to meet in Morewood on Monday, Feb. 6th, at 10.30 a.m.

LOST SEVERAL VALUABLE SHEEP

Mr. Donald Stewart, of Dalmeny, lost several head of his highly pedigreed sheep stock on Christmas morning, when a dog invaded his flock in the barnyard. The dog killed several of the sheep, injured others and frightened the rest. Some of the sheep killed were animals that Mr. Stewart exhibited at the Toronto Royal Fair and other exhibitions, and which won top awards in their class. Due to their high pedigrees, the loss of these sheep cannot be estimated in money. It will take years to replace them.

Theatre News!

PICADILLY

Thurs., Fri., Sat., JANUARY 5-6-7
"SPECIAL AGENT"
All aboard for a thrill-swept ride as Special Agents hit the rails, taming the toughest Hi-Jackers who ever wrecked a train. Starring Laura Elliott, Willliam Eythe, George Reeves and Paul Valentine.
"SHERIFF OF WICHITA"
Follow "Rocky" Lane as he rides down the adventure trail, in a thrill-a-minute, chill-a-second Western.

Next Week's Features

Mon., Tues., Wed., JANUARY 9-10-11
"SEALED VERDICT"
On the screen for the first time with all its stunning impact, the true, terrific story of the incredible Criminals whose dreams of glory wrecked an entire continent. Starring Florence Marly, Ray Milland, Broderick Crawford and John Hoyt.

Thurs., Fri., Sat., JANUARY 12-13-14
"EL PASO"
Here's the kind of hard-hitting outdoor entertainment you love, sizzling with the thrills and excitement found only in the rugged West. Starring Gail Russell, John Payne, Sterling Hayden and George "Gabby" Hayes

Coming Soon—"The Bribe" (Adult Entertainment), and "The Stratton Story."

COMMUNITY
Theatre, Chesterville

Thurs., Fri., Sat., Jan. 5-6-7
"THE UNTAMED BREED"
In color. Thrills, action and rough comedy, with a gal adding romance and charm, the West you thrill to, with action rampant on its hills. With Sonny Tufts, Barbara Britton and Gabby Hayes.
And on the same programme
"LADIES OF THE CHORUS"

Mon., Tues., Wed., Jan. 9-10-11
"SLATTERY'S HURRICANE"
Widmark, Darnell and Lake in a wild, exciting drama of the air and down to earth love, their tempestuous jealousy was matched only by the hurricane that swept out of the sky. Three great stars in a story seething with emotion.

Coming—"North West Mounted Police" and "Knock On Any Door."

Mr. Wm. Cameron Elected President Agricultural Society

Mr. Wm. Cameron, of Mountain, was elected President of Mountain Agricultural Society at the annual meeting held on December 27th in the I.O.O.F. Hall, South Mountain. He succeeds Mr. W. R. McMenomy, who has held that office for the past two years. Russell Beggs and F. E. Gilroy were elected 1st and 2nd vice presidents respectively, while Dave Berry was re-appointed secretary-treasurer for another year.

Plans were laid for staging Mountain Fair on Sept. 7th and 8th, 1950. Many new features are planned including a Commercial Feature at the fair for feed grain, open to all farmers in the district. A committee to promote this exhibit is headed by W. E. Graham, assisted by Donald Rose and G. Mulholland.

The Society is again sponsoring the annual Dominion Day Celebration on the Fair Grounds, featuring as usual one of the best race meets of the season.

W. R. McMenomy, the retiring president, in his address to the meeting, pointed out the extensive improvements made to the exhibition grounds during the past year. This included the installation of a water pressure system, tiling and levelling for a new horse show ring in front of the grandstand, a complete new fence beside the race track and extensive repairs to the track itself. In the course of the meeting Mr. McMenomy was recommended for the award "Agricultural Services Diploma" by Mountain Agricultural Society in recognition of his services in the interests of better agriculture in the Township of Mountain.

The various heads of the fair departments reported very satisfactory exhibits for the past show. Many new plans for an increased number and the better displaying of exhibits were brought forth, and all look forward to a bigger and better Mountain Fair in 1950.

MINOR HOCKEY LEAGUE GAMES PLAYED HERE ON SATURDAY

On Saturday afternoon two Minor League Hockey games were played at the local Arena, when the Chesterville Pee-Wees and Bantams crossed sticks with the Winchester Pee-Wees and Bantams. The visitors won the Pee-Wee game 9-0, and tied the other 3-3. Scorers for Chesterville in the first game were M. Hall 3, F. Beckstead 2, P. Boyle, H. Beckstead and J. Durant. In the Bantam game, E. Bilow, Mac Saunders and G. Kerr scored for Winchester, while B. Wong 2, and W. Paul tallied for Chesterville.

The line-ups were:

Chesterville Pee-Wees—Goal, J. Sutherland; def., H. Beckstead and F. Beckstead; centre, Abel; wings, J. Durant and H. Greer; subs., M. Hall, Boyle, J. Shanter.

Winchester Pee-Wees—Goal, R. Clark; def., L. Windsor, W. Clark; centre, J. Corry; wings, W. Sherwood, G. Willard; subs., G. Tansley, A. Wylie, G. Bilow, E. Windsor, D. Desjardin, J. Deeks.

Chesterville Bantams—Goal, Olsen; def., R. Smith, M. Abel; centre, W. Paul; wings, J. Bowman, M. Hall; subs., C. McMillan, B. Wong, C. Servage, Moore, Renwick, Price.

Winchester Bantams—Goal, Duncan; def., B. Steinburg, J. Saunders; centre, D. Wyatt; wings, D. Helmer, M. Saunders; subs., G. Kerr, D. Desjardin, E. Bilow, A. McRoberts, K. Guy, T. MacLean, C. Gross, D. Gross, A. Hutchinson.

WINCHESTER THEATRE NEWS

"Tucson," which is the first feature of this week-end's double bill, is classed as a Western picture but it definitely is not of the wild and woolly type. There are cowboys but there are also co-eds; and they provide a show of music, song and romance which is vastly entertaining. The second picture, however, is of a grimmer type. "Post Office Investigator" follows the dangerous adventures of an investigator engaged in running down criminals who had used the mails illegally; and he carries through to a dramatic finish.

A picture of great intensity comes at the first of next week, "Slattery's Hurricane." An interesting opening shows how aviators fly into hurricanes to obtain meteorological information. It then plunges into a gripping story of the love of two men for the same woman, and is climaxed by a wild hurricane scene in which one man risks his life to save the other. The hurricane scenes, made possible by the co-operation of the Weather Bureau and of the Naval Department, are real. The cast is one of exceptional strength, including Richard Widmark, Linda Darnell, John Russell and Veronica Lake. The picture is classed as adult entertainment.

"The Great Dan Patch" will be shown on the first three evenings of next week. It is a picture that will delight all lovers of horses, and yet has a human story that will appeal to all. It is the film history of the greatest pacer of all times, and there is interwoven a further story of human drama, in which is depicted characterizations of the homey hoosiers amongst whom the king of harness racers was raised.

BRINSTON FUNERAL DIRECTOR PASSES

Mr. Hilliard Robert Wallace, prominent funeral director of Brinston, passed away suddenly at his home there on Christmas Day. He was 62 years of age. The funeral was held at Brinston United Church on Wednesday last, with interment at Brinston.

Surviving are his widow, the former Carrie Henderson, and one son, Forrest G. Wallace, of Brinston.

If your Press label does not read "1950," your subscription is due. Please renew now.

Mr. Frank Ryan Meets The Queen

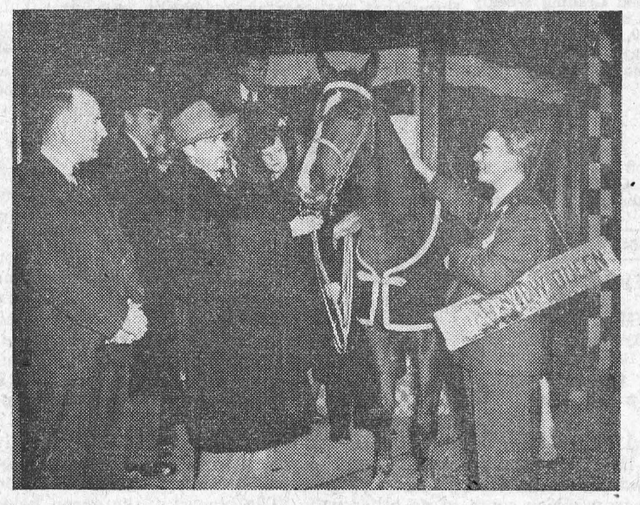

It was a surprised and speechless Frank Ryan that viewed the beautiful chestnut filly, Grassview Queen, at a special presentation at the Ritchie Feed and Seed Company, in Ottawa last week. The horse was given to Ryan to replace the Valley favourite, CFRA's Lucky Charm, the gelding that was destroyed following an accident during the Optimist Day parade in the capital city. Farmers, Feed and Seed officials, Fall Fair Associations, the Optimist club, sponsors and friends of the farmer-radio man contributed to the fund to buy the animal which is Franceschini bred. She's a three-year-old, sired by the famous Grassview Sensation out of Paris Queen. The presentation was pulled on Ryan after he was asked to make his "Farmer's Notebook" program from Ritchie's as a Christmas feature. He broke down completely when the real purpose of the gathering was made known, but recovered enough to say that he would add to her name. He's going to call her Valley Queen and he'll be on the fall fair circuit next summer with the Queen, replacing Lucky Charm. Shown in the photo with Ryan and the new filly are, left to right: Jack Ritchie, president of Ritchie Feed and Seed Company, whose firm sparked the campaign along with the Optimist club; W. E. Burton, well-known Metcalfe sheep breeder, and Dr. Don Cherry, the Vet mentioned so often on "Farmers' Notebook."

Youth For Christ Group Held Rally New Year's Eve.

Hotel Winchester was the scene of a very interesting and enjoyable event on New Year's eve, when the Winchester Youth for Christ group assembled in the dining hall to enjoy a program of games, music and spiritual recreation. The rally started about 9.30, with several non-skaters taking part. Later, the group was reinforced by young people who had been skating at the Arena.

Following a number of games, a piano duet was rendered by the Misses Winnie Deeks and Mary MacPherson.

About eleven o'clock a delicious lunch, consisting of hot chocolate and doughnuts, prepared by Mrs. Tracy and her hotel staff, was served by the Youth For Christ girls. This was followed by a Bible quiz and choral singing, led by Pastor B. Richardson.

Mr. Rowat Deeks rendered a solo and gave an interesting 15-minute address.

The old year was prayed out by Mr. Clarence Deeks and the New Year prayer given by the Y. F. C. Secretary and pianist, Miss Winnie Deeks.

An appeal was made for the Youth to accept Christ into their lives, and two teen-aged girls responded. After the singing of "Just As I Am," an enjoyable evening was closed with prayer by Mr. Eldon Fennell.

The committee in charge of the Rally are grateful to Messrs. Vice & Craig for their Public Address System; to Mrs. Tracy, the hostess, for her fine co-operation, and to Mr. Eldon Fennell for providing appropriate records.

NEW BOOKS ADDED TO LOCAL PUBLIC LIBRARY

Following is a list of new books placed in the Winchester Public Library, recently:

"John Fisher Reports."
"Andy Clarke And His Neighborly News."
"Cheaper by the Dozen,"—F. B. Gilbreth Jr. and Ernestine Gilbreth Carey.
"Cross Country"—Hugh McLennan
"Dardanelles Derelict"—Van Wyck Mason.
"The Turnbulls"—Taylor Caldwell.
"The Eagles Gather"—Taylor Caldwell.
"The Only Gift"—Jane Eklund.
"The Fool Beloved"—Jeffery Farnol.
"The Sunset Tree"—Martha Ostendo.
"Not At Home"—Doris L. Moore.
"The Road Leads Home"—Rebecca Marsh.
"Happily Ever After" — Hartzell Spence.
"Mary"—Sholem Asch.
"The White Sail"—Sara Ware Bassett.
"Wakefield's Course"—Mazo De La Roche.
"Young Renny" — Mazo De La Roche.
"Where Twa Meet"—Grace Livingston Hill.
"Brentwood" — Grace Livingston Hill.
"Love All"—Christine Strathern.
"Truthfully Yours" — Angeline Hango.
"There Is Always Love"—Emelie Loring.

Boys' Books

"The Strike Out King"—Julian de Vries.
"The Blue Circle Gang"—Frank Houghton.

Girls' Books

"Pollyanna's Door To Happiness"—Elizabeth Borton.
"Pollyanna In Hollywood"—Elizabeth Borton.

SPECIAL NOTICE TO HOUSEWIVES!

A special collection will be made on Tuesday, January 10th, for discarded Christmas Trees. Do not put them out with your regular garbage on Monday. They will be called for and picked up on Tuesday by the Municipal Garbage Collector.

34c C. R. ROBINSON, Clerk.

BAPTIST SUNDAY SCHOOL HOLDS ANNUAL SUPPER

The annual supper of the Winchester Baptist Sunday School was held in the town hall on Thursday evening, December 29th, at 7 o'clock, with a good attendance of members, teachers and friends.

Following the sumptuous dinner, several Christmas carols were sung under the direction of Pastor B. Richardson.

Acting as chairman for the evening, the Sunday School Superintendent, Mr. H. S. Carkner, introduced Rev. Wm. Helmer, of Bishop's Mills, the guest speaker. Mr. Helmer presented the Christmas Story in pictures to illustrate his address, while Mrs. Helmer, accompanied by Miss Freda Gilmer, of Groveton, sang a number of carols.

Mr. Carkner thanked the speaker and others who had contributed to the evening's program, after which the singing of a Christmas Carol and the pronouncing of the Benediction by the pastor brought a very delightful evening to a close.

LATE MRS. SAMUEL DUNFIELD

The death occurred on Monday of last week at her residence in Carleton Place of Mrs. Samuel Dunfield. She had suffered a heart attack just a few minutes before her death.

The former Winnifred Brown, she was born at Winchester in 1903, a daughter of the late Annie Hitsman and Howard Brown. She was educated here and in Ottawa and went to Carleton Place in 1916. Her marriage to Mr. Dunfield took place in Toronto on July 18th, 1922. She was a member of the United Church.

Besides her husband, she is survived by a sister, Mrs. Harry James, of Ottawa; and two brothers, Dalton and Thos. Brown, of Ottawa.

Interment was made in Pine Grove Cemetery, Carleton Place, last Thursday. Mr. and Mrs. Sandy Hitsman, Mrs. Carl Rice and Mr. Robt. Hitsman attended the funeral.

FEED NEWS

A DIFFICULT SITUATION

Everyone is interested in the ways and means of meeting this egg price situation and naturally many are enquiring about the possibility of lower costs of feed.

We are just as anxious to lower the cost of feed as everyone else, for any change in produce markets affects the feed business directly. We have absorbed recent increases in cost of some of the ingredients of poultry feeds within the last few weeks and have been carrying these feeds at a very minimum for handling costs. Just as soon as it is possible to lower prices we will be only too glad to do so.

We could reduce prices by lowering the quality of X-L-O and XXX Feeds but we do not think that would be a wise thing to do.

There are, however, one or two ways that feeding cost may be lowered.

We suggest that rather than change the feed, or sell the hens, that the percentage of scratch grain be increased and the percentage of mash decreased. This may lower production a bit but is a much better plan than putting the flock onto a different ration altogether and likely put them into a moult and have little or no production.

Another plan is to use home grown grain and add Poultry Concentrate to bring the mixture up to at least 15 per cent. protein. While not enough for heavy production, it will carry the flock along at a low cost until the market adjusts itself.

Most of the larger flock owners are not too worried about the situation. They believe that production will very soon be down to a point where it will be really worth while for the man who keeps on.

Fennell Feed Company
WINCHESTER - - ONT.

The 7th Column

Prior to the New Year's Celebrations, motorists were given the following advice: "If you drink, don't drive; if you drive, don't drink!" The absence of cars on local streets on New Year's Eve would indicate something or other. But getting back to the above slogan, Ralph Walker has a new one that goes something like this: "If you drink, don't drive; if you drive, drink milk!" We'll bet Ralph is just plugging one of the Henderson-Walker Dairy Products.

* * * *

Biggest news story of the year was the announcement that Russia had the atomic bomb, according to the Canadian Press. Many statesmen and members of the United Nations Assembly doubt the authenticity of that report, and it could be that the announcement was 1949's greatest myth. We hope they are right—we haven't much faith in Mr. Stalin and his country of Russian Communists, and shudder to think of what they would do with the atomic bombs if another war breaks out—a few could be dropped right here in Canada with disastrous results. Not a pleasant thought, but we must consider the possibility of such action and not be caught napping.

* * * *

Many fathers will recall that when they were a boy—come Saturday night they were given 25 cents or less to spend when they came to town on that evening. Of course 25c in those days would go a lot further then than it will today. In this day and age a young lad cannot get along on less than $1.50 for his Saturday evening celebration, especially in Winchester where there are so many forms of recreation to attract his fancy. To start with, he must get to town early, so he can shoot a few games of pool. After that, he enjoys an hour's skating at the local arena—he would skate longer, but he has to allow sufficient time for a couple of strings of bowling, before he takes in the second show at the Winchester Theatre. Following all this activity, it is only natural that a boy is seized with a feeling of hunger, and before returning to his home he just has to have a hot-dog, hamburg or sandwich at his favorite lunch counter. He must curtail his lunch to coincide with what he has left of his $1.50. Two cannot live as cheap as one, so if Junior's girl friend is going to accompany him on Saturday night, he will require $3.00 to finance his evening, and if he smokes cigarettes, he will require an extra 35c. Yes, times have surely changed since Pa was a boy.

* * * *

New Year's Eve passed off very quietly and orderly in Winchester. In fact the entire holiday season was free of any incident that would mar the spirit of the Yuletide Season. There were no fires, no car accidents, no brawls and no deaths from natural or other causes. Local citizens confined their New Year Celebrations to private parties. In some homes a turkey dinner was served as the New Year was ushered in, while in other homes the celebrations were confined to merry-making.

(Continued on Page 2)

LANG'S
Department Store

Bushman Supplies

CIRCULAR X CUT SAWS
Cordwood Grade. Diameter 30 inches, 10 gauge, 76 teeth, 1½-inch hole, filed and set.
$17.75 each

WIDE PATTERN THIN BACK
X Cut Saws
5½-ft. long, lance tooth with four cutting teeth to each raker.
$9.75 to $11.00
FULLY GUARANTEED

5½-FT. NARROW PATTERN
Lance Tooth Saws
With four cutting teeth to each raker.
$5.75

36-INCH HIGH GRADE
Web Saw Frames
Complete with best blade.
$4.35

Chopping Axes
Weights 3½ TO 4 LBS.
$1.75 to $2.25

Axe Handles
Indian Made
75c each
BEST QUALITY HICKORY
$1.00 each

Log Chains
14 feet long, 3-8 inch electric welded links, slide and grab hooks
$5.75 each
WITH SWIVEL

"THE WINCHESTER PRESS"

W. F. WORKMAN, Editor & Publisher.

"Authorized as second class mail, Post Office Department, Ottawa."

AN INDEPENDENT NEWSPAPER

Devoted to the interests of Winchester and surrounding districts. Published on Wednesday afternoon and dated Thursday. Established in the year 1888, the Press is Dundas County's Largest and Leading Weekly Newspaper. Guaranteed circulation of over 1600. Subscription Rates $2.00, Foreign $2.50, in advance.

Member of the Canadian Weekly Newspaper Association and Ontario-Quebec Division of the C.W.N.A.

Advertising Rates Supplied on Request. Small Advertisements for our Classified Columns: 50c first insertion and 25c for each subsequent insertion, strictly cash with order.

THURSDAY, JANUARY 5th, 1950.

COLD FACTS AND FIGURES

In a letter sent out to newspaper editors by the Ontario Minister of Highways, the Hon. Geo. H. Doucett, some interesting facts and figures are given in connection with traffic accidents during the past year, which tell a grim story. The letter, in part, reads:

"You will be shocked, as I always am, by these figures. About 800 lives have been lost in traffic accidents during the year, and at least 18,000 suffered personal injuries from which some of them are crippled for life.

There is some encouragement, but no satisfaction or comfort in the fact that statistically Ontario shows a marked improvement in traffic safety. Our death losses in 1949 will be about the same as in 1941. The traffic and accident hazard was about 25 per cent. higher. As you will see from the attached chart, in 1949, we had about 300,000 more vehicles, and a much larger motor tourist trade from the United States.

Compared with 1941, the mileage travelled, based on gas consumpion estimates, will show that about 2 1-2 billion more miles of travel by motor was done in 1949.

For the first 10 months of this year, the personal injury rate per 100 million miles travelled was 201 compared with 253 in 1941, and the death rate was down about one-third, the figures being 14 deaths per 100 million miles in 1941 and 9.5 this year.

I mention these figures, not to justify the 1949 traffic toll, but as encouragement to the many people and organizations who have aided the cause of traffic safety throughout the year. The traffic safety movement in Ontario is growing in size and effectiveness. Without the Ontario safety movement, our traffic accident rate of 1941, pre-war years and the early part of 1946, might have continued. If that death rate had continued, we would have had nearly 25 per cent. more traffic deaths in 1949.

This past year, the press, radio, the schools, the police, many service clubs, safety organizations, the operators and drivers of commercial vehicles and many thousands of citizens have combined forces to reduce the carnage on our streets and highways.

To all these people, as Minister of Highways, I want to express both official and my personal thanks and to ask your help in 1950.

Going into the New Year, we will have the biggest traffic in our history and the biggest traffic safety problem. By a planned attack on accidents, kept up continuously, we can, with teamwork, cut our 1950 traffic losses despite heavier traffic, more people and more chances of accidents. It is a common cause that all of us can aid for the general good."

ARMS AND STANDARDS

The United States and Canada are two countries united by an unfortified border. The United States, Canada and Great Britain are three countries now more than ever united—by a new unwritten agreement. The agreement concerns arms. It provides a framework in which the three countries can develop similar tools, with interchangeable parts, for waging war if they must, or keeping peace if they can.

The practical effects of the decision to do this should prove extremely important. The decision is considered in social circles as a big forward step for the Atlantic Pact. The three countries participating in arms standardization under this decision form the core of the western defence system. The move is supplemented by efforts among the five Western Union nations, Britain, France, Belgium, Netherlands, and Luxembourg, toward arms standardization.

Standardization aims not simply at turning out guns that look like each other, with parts that can be interchanged. It is a concept that goes right back to the drafting room. It envisages the adoption of common terms of measurement, as millimeters in place of inches in caliber. Jargon of the blueprint in each country will be recast in a single language which engineers in all three can understand.

One classic example of what happens when no such standardization has taken place was provided in the early days of World War II. It took a year and a half of vital time for the re-making of an airplane engine plan so that it could be used in shops outside the country of its origin.

We may rightly deplore the thing that makes arms standardization necessary. But we may get even nearer to basic facts about this often deceptive world if we pay equal attention to the thing that makes standardization possible. This is the conscious possession of a common morality among western nations—a core not only of power but of incorruptible good will and good faith at the centre of the association of free peoples, says the Christian Science Monitor.

WALKING FOR HEALTH

The doctors who are complaining of the decline of walking are thinking no doubt of the effect upon health.

Considered as an exercise for the promotion of health, there is probably nothing to take the place of walking. The automobile has its uses, too, as a health-giving agency. It does afford an opportunity of "taking the air," but unfortunately the air which it brings its devotees is usually so charged with the dust of the roads that it is of questionable value from the point of view of health.

But the art of exercise of walking has many claims to consideration from the point of view of pleasure. It yields a kind of pleasure to be found in no other way. The blue sky, the green fields and the open road—it is a vision to stir the blood. For the lover of out-of-doors, for those who take delight in the simple and beautiful things which nature provides so lavishly for all who are capable of enjoying them, there is no form of motion to take the place of walking.

HOW TO BE HAPPY

Be up to your ears in things. This is the one sure way to happiness. It doesn't much matter what you are up to your ears in. Babies, ideas, driving a truck, tatting—these are all ways to happiness if you really work at them.

People are generally happiest in early middle age. They may feel better and be more hopeful in youth, and they may know more when they are older. But in early middle age, on the average, they are too busy to ponder long on whether they are happy or not.

Resourceful old people get around this by planning ahead. They lay out jobs for themselves that will take less physical and nervous energy, but will still be a shade harder than they can conveniently do. Young folk with their long, long thoughts and longer college educations have a hard time of it. But eventually most of them get working at something and brighten up. By the time they are short-winded and aching they will have too many troubles to be unhappy.—The Printed Word.

THE MISSING LINK?

How long is it since you have written or talked to your member of parliament?

Does he know what you think about the issues on which he is voting month by month? If he doesn't, how is he supposed to represent you?

Your job isn't over when you cast your ballot. You have as much responsibility to make your stand known to your representative as he has to make his stand known in parliament.

Especially is this the case today. Government policies and practices pay a bigger part in your daily life than ever before. This is a condition which you have approved. You have said that you believe government can do things for you which you cannot do for yourself. But remember that the government is only the collective voice of you, and you, and you. And if your voice isn't heard through your member of parliament, it is your own fault if the government does something you don't like.

Your member would like to hear from you, by letter, by personal chat. He needs and would like your guidance.

Speak up, Mr. and Mrs. Citizen. The floor is yours.

EDITORIAL NOTES

Look out when it's dark out whether you're driving or walking. You don't want to be a dead pedestrian—and you don't want to be responsible for killing one either. When walking, think for two—the driver and you. When driving think for two—the pedestrian and you.

Now that the Christmas holiday season is over and we have started a new year, we can settle down to the regular routine of work—until next Spring at least, when we start dreaming of fishing, boating and all the good things that those balmy summer days bring. From now until Spring we can keep interested in hockey, and that will help take the sting out of those cold frosty days that lie ahead.

For Parents Only

(By Nancy Cleaver)

CALENDAR FUN

Hanging up new calendars is a special ritual for New Years. What a fascination calendars have for children. There are such pretty pictures on so many of today's calendars! A small child loves to be allowed to help choose the places on the walls for the new calendars and to pull off the page at the end of each month.

"Find the Number"

When a boy or girl is first at school, struggling to learn numbers, there are the figures right on the calendar page. A mother can paste an old month's figures on cardboard and cut out the squares, then play a game of "Find the Number" with the small scholar. A simplified domino game may be played with the numbers 1, 2, 3, 4, 5, 6, placed in pairs and mounted on double cards similar to domino blocks.

Children gradually learn the names of the days of the week and of the months which are written on the calendar. When they get to the grade in school when they must know the number of days in each month, they usually memorize some version of this old rhyme:

"Thirty day hath September,
April, June and November,
All the rest have thirty-one
Except February alone,
Which hath twenty-eight days clear
And twenty-nine in each Leap Year.

An older boy or girl may be curious about the origin of our calendar. If there is an encyclopedia in the house a boy or girl should look up the information he can discover there. In a public library there are likely references books with facts about calendars. A librarian is always glad to help anyone, young or old, who is searching for knowledge.

Calendar Quiz

Here is a Calendar Quiz which you might try out on the family any night!

1. What is the origin of the word Calendar?
2. What are the "Natural" divisions of time?
3. What are the "conventional" divisions of time?
4. What is meant by "Solar Day?"
5. What is a "Solar Year"?
6. What is a lunar month?
7. Any special reasons why there are seven days in a week?
8. Where did we get the names for the days of the week?
9. Is a "week" the same length everywhere and where did this word come from?
10. What is our calendar called?
11. Are there other calendars in use?
12. Is our present calendar likely to be changed?

(Watch for the answers to this quiz in next week's column).

Other Editors' Opinions

A WELCOME SERVICE
(Corner Brook (Nfld) Western Star)

At long last residents of the west coast have been given a convenient air link with the rest of the province and with the outside world. It almost took a political revolution to bring it about—we had to wait for confederation and an international air agreement.

POCKETS IN MEN'S CLOTHES
(Brockville Recorder & Times)

One wonders sometimes whether there are not too many pockets in men's suits . . . all the more so when looking for seemingly elusive tickets or bills. Maybe the almost-pocketless clothes of women and their handy "filing cabinet" purses deserve closer study by the "stronger sex."

RESULT OF PLANNING
(Aylmer (Ont:) Express)

Aylmer residents can take their hats off to the members of the public utilities commission, past and present, because there is no shortage of water during the long dry period of the summer. For some years the policy of the commission has been one of planning carefully for the future growth of the town.

WANT MONEY'S WORTH
(New Liskeard Temiskaming Speaker)

It is hoped that since the department of transport made a thorough clean-up in the matter of license fees in New Liskeard, they will put the money so collected to a good use. This newspaper would suggest the investigation of the cause of considerable radio disturbance in the town, and the elimination of this bug-bear.

THE HATLESS CRAZE
(Smiths Falls Record-News)

The male hatless craze is still in vogue, particularly amongst the male youth and young men during the winter season. For a fellow to go hatless in the winter time while wearing a huge overcoat, a muffler and heavy gloves, seems ascrewy idea to us. But, then, perhaps if we had more hair we would take a different view. Anyway, those males who do not wear hats in places with a winter climate, such as Smiths Falls, stand a good chance of acquiring sinus trouble. So say some prominent physicians. Ask your Doctor about it.

SECURITY OR INSECURITY!
(Gananoque Reporter)

Perhaps more than ever before, men and women are looking to security as an end in itself, and, unless this trend is stopped, we shall develop a generation of timid, fear-ridden individuals, unwilling to take the risks which are essential to development above mediocrity. We can think of no better way to bring a nation to a state of poverty and stagnation than to rout out of the hearts and minds of its citizens the free competitive urge which recognizes and accepts the risks and uncertainties involved in building something worthwhile.

NEW DIVORCE LAW
(Newsweek Magazine)

Once upon a time a Russian man and wife could get a divorce simply by registering at the proper bureau and paying a small fee. In 1944 a new law required them to go before a judge, who had to attempt a reconciliation. The birth rate promptly rose, a survey two years later showed. Last week the Soviet Supreme Court tightened marriage bonds still further by ordering lower courts to refuse divorces for "temporary divergencies of opinion . . . or unwillingness of one side to continue the marriage." But the Supreme Court ruled that "serious and well-founded" grounds exist when the marriage jeopardizes "the principles of Communist morality."

Our Column

Has your Subscription expired?

The first aircraft to fly cost the Wright brothers only $200.00.

The mussell-mud of Prince Edward Island is top-grade fertilizer.

Attempts are being made to grow cotton commercially in Southern Alberta.

British fisher folk consider that to dream of keeping money in a shoe is a bad omen.

It's never too soon to be kind because you can never tell when it will be too late.

A fool will tell you where to get off, a wise man will help you to get back on.

New York's Little Church Around The Corner, famed marrying-up place, is 101 years old.

Pride is seldom delicate; it will please itself with very mean advantages.—Samuel Johnson.

It should be noted that many a man thinks he has an open mind, when it is merely vacant.

Cleanliness is not only next to Godliness—it also is precept No. 1 in disease prevention and contagion control.

If the sun shines through the apple tree on Christmas Day there will be good crops the following year.—Old English Adage.

Big land bargain: The United States' payment of only two cents an acre to Russia for Alaska in 1867. Cost was $1,200,000.

Employer to prospective employee: "Are you afraid of early hours?"
Prospective employee: "No sir, you can't stop too early for me."

We sometimes wonder whether the members of Parliament would have to mend their fences so often if they had not sat on them so much.

Men are sometimes accused of pride merely because their accusers would be proud themselves if they were in their places.—Shenstone.

Here is a tip to people who are "in the money" but inclined to be avaricious: If you do not enjoy what you have, how could you be happier with more?

Pugilist: "The trouble is, Doctor, that I can't sleep a wink. What shall I do?"
Physician: "Just lie on your back, relax, and count slowly up to ten."

The 7th Column

(Continued from Page 1)

There were no incidents of excessive drinking of spirituous liquors reported, and many citizens were content to toast the advent of the New Year with a glass of milk, especially those people with stomach ulcers and those who think that a social drink of liquor is morally wrong. The only public events held to usher in the New Year here were a Watch-Night Service, held in the Wesleyan Methodist Church, and a Youth For Christ Rally held at Hotel Winchester. Both services were well-attended and very impressive.

* * * *

We have often heard the remark, while discussing the many services and forms of rcreation that Winchester provides today, "that all this town needs now is a beverage room." Everybody has a right to their own opinion, of course. A beverage room may add to the profits of the hotel in which it is located, but as it being an asset to the village in general, we cannot see it. We have many other attractions of a more desirable nature. If a person wants to purchase a case of beer at a brewery warehouse and take it to his home and consume its contents, that is personal business, but a beverage room is everybody's business. Proof that their existence is not adding to their popularity is evident from the fact that in nearly every prohibition centre where a plebiscite has been held in an effort to have a beverage room opened, the results were in the negative. Winchester has been doing pretty well without one.

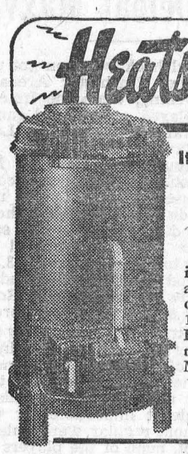

Heats ALL DAY and NIGHT WITHOUT REFUELING!

It's Made in Canada . . . and Made Right!

Name Reg. in U.S. and Can. Pat. Off.
WARM MORNING COAL HEATER

Amazing patented, interior construction results in remarkable heating efficiency at low cost. Burns any kind of coal, bituminous or anthracite, coke or briquets. Semi-automatic, magazine feed. Holds 100 pounds of coal. Has Built-in Automatic Heat Regulator. Requires less attention than most furnaces. Your home is WARM every MORNING. More than a million now in use!

Come in and see the WARM MORNING.

D-1

4 Service Phone 4

Hutchinson's Garage

WINCHESTER - - - ONTARIO

"THE WINCHESTER"

Show Each Evening at 7.15 and 9.15 o'clock.
Saturday Matinee at 2.00 p.m.

THIS THURSDAY, FRIDAY & SATURDAY
January 5th, 6th and 7th

"TUCSON" — A heart-warming romance of the West, featuring Jimmy Lydon and Penny Edwards.

AND ON THE SAME BILL

"Post Office Investigation" — Starring Warren Douglas and Audrey Long. Tracing the activities of criminals who use the mails for illegal purposes,—a picture with a climax of suspense and excitement.

MONDAY, TUESDAY & WEDNESDAY
January 9th, 10th and 11th



(Adult Entertainment)

THURSDAY, FRIDAY & SATURDAY
January 12th, 13th and 14th





News From Our Neighbouring Districts

CASS BRIDGE

Mr. and Mrs. M. O. Robinson, Mr. Wilburn Robinson and Lois, Grantley; Mr. and Mrs. Wm. Fetterly, of Morweood; Mr. and Mrs. Harold Link and family spent Christmas Day with Mr. and Mrs. Bert Link and family.

Mr. and Mrs. Lorne Boyd, of South Mountain, spent Christmas with Mr. and Mrs. Floyd Coons and boys.

Mr. and Mrs. Lorne Bell and family, Mr. and Mrs. Karl Bell and Thelma, Mr. and Mrs. Stanley Hamilton and family spent Christmas Day with Mr. and Mrs. Howard Bell and family.

Christmas visitors of Mr. and Mrs. George Coons and Edna were: Mr. and Mrs. Peter Poole, Mr. Henry Poole, Mrs. John Scott, Mr. and Mrs. Richard Scott, Mrs. Grace Hogaboam, Mr. and Mrs. Arnold Hogaboam and Billy.

Mr. and Mrs. Ernest Munroe and Rae spent Christmas Day with Mr. and Mrs. J. Jackson, of Kemptville.

Miss Fannie Coons, Reg. N., returned to London after spending the Christmas holiday with her parents, Mr. and Mrs. Sherwood Coons and family.

Mr. and Mrs. Lorne Bell and family spent Christmas Monday with the latter's parents, Mr. and Mrs. Clarence Holmes and family.

Mr. and Mrs. Elgin Black and Arden, Mr. and Mrs. Don. Giles, Mr. and Mrs. M. R. Black, Mr. Pliney Bowman, Carol and David, of Ottawa, were guests of Mr. and Mrs. Jas. Bowman and family on Christmas night.

Mr. and Mrs. Ernest Munroe and Rae were guests of Mr. and Mrs. Alex Summers on Monday.

Christmas guests of Mr. and Mrs. Byron Dawson and family were Mr. and Mrs. Charles Lough and Sam, of Gatineau; Mr. and Mrs. Glen Boyd and family, of Ottawa.

Mr. and Mrs. James Bowman and family and Mrs. Joyce Bowman spent Christmas Monday with Mr. and Mrs. Elgin Black.

Mr. and Mrs. George Coons and Edna, Mrs. Grace Hogaboam, Mr. and Mrs. Arnold Hogaboam and Billy were entertained to dinner on Friday evening at the home of Mr. and Mrs. Ernest Munroe and Rae.

Mr. and Mrs. Floyd Coons and boys had tea with Mr. and Mrs. Geo. Coons and Edna.

Mr. Lorne Cooke called on the Hogaboams on Saturday.

Mr. and Mrs. Lorne Isaac, who were recently married, spent a couple of days with Mr. and Mrs. Kenneth Durant and Freida.

The second Crokinole party, sponsored by the Summers-Cass Bridge Unit of the District Memorial Hospital Ladies' Auxiliary, will be held at the home of Mr. and Mrs. Edgar Summers on Wednesday evening, Jan. 11th. Please do not forget to bring tables and crokinole boards. The regular meeting will take place in conjunction with the party.

TOYES HILL

Miss Lois Coons, of New Liskeard, spent the holidays with her parents, Mr. and Mrs. Dalton Coons.

Mr. and Mrs. Earl Johnston and Eva, of Iroquois, spent a week's holidays with Mr. and Mrs. Dwane Johnston.

Recent guests at the home of Mr. and Mrs. Levi Casselman were: Mr. and Mrs. Wm. Millward, Mr. and Mrs. Geo. Fader, Mr. and Mrs. Gordon Leizert, of Hainsville; Mr. and Mrs. Colin Casselman, of Iroquois, and Mr. and Mrs. B. Robinson, of Morrisburg.

Mr. and Mrs. A. Newberry celebrated their 35th wedding anniversary on Friday. Their family were all present and presented them with a table lamp and coffee table.

Mr. and Mrs. Arnold Hutt and Mr. and Mrs. Herman Hutt, of Winchester, were entertained to New Year's dinner at the home of Mr. and Mrs. Joe Steele.

Mr. and Mrs. Funky, of Morrisburg, and Mr. and Mrs. Paullett, of Hulbert, were recent guests of Mr. and Mrs. T. Teichman.

Mr. Elzie Johnston, of Morrisburg, was a caller in this vicinity on Thursday.

Mr. and Mrs. Warren Jackson were recent guests of Mr. and Mrs. Stanley Rennick, of Inkerman.

Mr. David Wilson, of London, spent Thursday with Mr. and Mrs. Elburn McIntosh.

Mr. and Mrs. Dalton Robinson and family, of Melvins, were Sunday guests of Mr. nad Mrs. Vincent Steele.

VERNON

Miss Joan Lorente, of Ottawa, spent Thursday last in Vernon the guest of Miss Lois Porteous.

Mr. and Mrs. Donald Kennedy, of Longueuil, Que., spent the week-end at their parental homes here.

Miss Patsy Reid and Master Carl Reid, of Cornwall, were guests of Mr. and Mrs. John Porteous for the Christmas holidays.

Miss Lois Porteous spent the New Year's week-end at Barrie with her sister, Mrs. V. A. Kennedy, Mr. Kennedy, Annabelle and Susan.

Miss Doris and Mr. Donald Folkard, of Glen Walter, visited friends here during the Christmas season.

Messrs. Erwin and Edwin Duncan, of Pembroke, were home for Christmas and a few days following.

Mr. and Mrs. Harry Anderson were at Cardinal for the holidays visiting with Mr. Anderson's mother and family.

At the annual school meeting for the Vernon School, held last Thursday, Mr. John C. Campbell was elected as trustee to replace Mr. Harry Lee, who has served very efficiently on the Board for a number of years but asked that he be relieved, owing to ill health. Others on the Board are Mr. Wilbert Duncan, Mr. Chas. Acres, and Mr. A. H. Allin, Sec'y.-Treasurer.

Mrs. Maynard MacDiarmid was at Bristol for the New Year's week-end visiting her mother, Mrs. J. A. Armstrong, and family.

Miss Katherine MacMillan, of Cornwall, was the guest of her aunt, Miss Margaret Campbell, for the Christmas holidays.

Misses Elsie and Inez Park spent the Christmas season with their mother, Mrs. Jas Park, and family.

Miss June Linton had as her guests for the Christmas holidays, Misses Laura Chappel, B.A., Flora Gallen and Mary Ellen Taylor, all of the Hamilton district.

WINCHESTER SPRINGS

(Held Over From Last Week)

Mr. and Mrs. Ralph Allison entertained to Christmas dinner on Monday, Mrs. Dillabough, of Morewood; Dr. and Mrs. Docksteader and Brian, of Chesterville, and Mr. and Mrs. Lloyd Allison.

Mr. and Mrs. Lorne McIntosh and Mr. Roy McIntosh had Christmas dinner on Sunday with Mr. and Mrs. B. Marlin, at Kemptville.

Mrs. A. Rice entertained Mr. and Mrs. Archie Rice, of Winchester, and Mr. and Mrs. Gerald Rice and Geraldine, to Christmas dinner on Sunday.

Mr. and Mrs. Arthur Adams entertained Rev. and Mrs. Basil Adams and Marylysbeth, of South Mountain; Mr. and Mrs. Gerald Adams and family, of Williamsburg; Mr. Mr. and Mrs. Irwin Holmes and family, and Mr. and Mrs. Earl Adams of Kars, to Christmas dinner on Monday.

Christmas guests at the home of Mr. and Mrs. Abe Bailey on Sunday were Mrs. Keitha Morrow, Bob and Dwight, of Morrisburg; Miss Sybil Morrow and Miss Betty Buchanan, of Ottawa; Mr. and Mrs. Ernest Marcellus, of Rowena, and Mr. and Mrs. Harry Potter and Noel.

Mr. Archie Bailey spent Christmas with his sister, Mrs. Milo Hollister in the U. S. A.

Mrs. A. Rice had Christmas dinner on Monday with Mr. and Mrs. Gordon Brown, of Inkerman.

Mr. and Mrs. Harry Holmes, Muriel, George Albert and Lorraine, and Mr. Rufus Casselman had Christmas dinner on Monday with Mrs. Geo. C. Merkley and family, of Nation Valley.

Mr. and Mrs. Harry Potter and Noel spent Monday with Mr. and Mrs. Eldon Fennell and family, at Winchester.

Mr. and Mrs. T. J. Keyes entertained on Monday for Christmas: Mrs. G. L. Barclay and Mr. Eric Barclay, Mr. and Mrs. Douglas Barclay, Stephen and Paul, of Williamsburg; and Mr. and Mrs. Arthur Johnston, Barbara Ann and Roger, of Dixon's Corners.

Mr. and Mrs. Cecil McIntosh had Christmas dinner Sunday evening and entertained Mr. and Mrs. Gerald McIntosh and Lynn, Miss Tottie Reveler, Mr. Elmore McIntosh, and Mr. and Mrs. John McIntosh, of Ottawa; Mr .and Mrs. Geo. McIntosh and Barry, of Elma, and Mr. and Mrs. Raymond McIntosh, of Morrisburg.

Mr. and Mrs. I. P. McIntosh entertained on Christmas, Mr. and Mrs. Ernest Gray and Miss Marion Gray, of Ottawa, and Mr. and Mrs. Cecil Rae and Golda, of Inkerman, and Mr. Percy Rae.

Mr. and Mrs. Douglas Dillabough, of Owen Sound; Mr. and Mrs. Dwight Dillabough, of Kingston, and Mrs. Kincade, of Russell, called on Mr. and Mrs. H. C. Robinson on Sunday.

Mr. and Mrs. Fred Coons and family had Christmas dinner with Mr. and Mrs. Arnold Garlough, of Elma.

Miss Vivien Craig, of Metcalfe; Mr. and Mrs. Ray Dillabough and Ronald, of Chesterville; Mr. and Mrs. Dalton Robinson and family, had Christmas dinner with Mr. and Mrs. H. C. Robinson and Mr. Denzil Robinson.

Mr. Melvin Coons, of Massena, N. Y., spent Christmas with his sister, Mrs. Gordon Merkley.

We are sorry to report Mrs. Fraser Bolton sick at her home here, and Mr. Geo. Myers in the Winchester District Memorial Hospital. All hope for a speedy recovery.

WILLIAMSBURG

The sincere sympathy of the community is extended to Mr. and Mrs. Clifford Casselman and family in their sad bereavement in the death of their daughter, Doris Marion Casselman, in her fifteenth year, which occurred at her home here on Wednesday after a short illness. The funeral was held on Friday afternoon from the home of her parents to St. Peter's Lutheran Church, Williamsburg, where the service was conducted by the pastor, Rev. Mr. Neff, who spoke words of comfort to the bereaved family and friends. During the service the Junior Choir sang: "What A Friend We Have In Jesus." Burial was in the family plot in Williamsburg cemetery. The pall-bearers were Messrs. Ralph and Lloyd Casselman, Fernely Johnston, Jack Hill, Emerson Carr and Clair McIntosh. Many beautiful floral tributes were received, all speaking their silent message of love and sympathy.

Miss Moyra Ann Casselman, of Macdonald College, spent the Christmas holidays here with her mother, Mrs. A. J. Casselman, and Ramon.

The St. Peter's Lutheran League, Williamsburg, entertained the young people of Dunbar Lutheran Church in the basement of the church on Thursday evening. A supper was served by the ladies of the church, after which games were enjoyed. Carols were sung, led by the pastor, Rev. Mr. Neff.

Mrs. Isabel Lane, of Marathon, Ont., spent the Christmas season in town with her aunt, Mrs. Lyda Empey, and her mother-in-law, Mrs. Mary Lane.

HULBERT

Mr. and Mrs. Bill Froats and son spent a few days with their father and mother, Mr. and Mrs. Elzie Froats and family.

Mrs. Jas. Graham and Darl entertained on Christmas: Mr .and Mrs. Arnold Graham, Mr. and Mrs. Lloyd Graham and family, Mr. and Mrs. Merle Graham and family, Mr. and Mrs. Russell Miller and baby.

Mr. and Mrs. Cledius Francis and children spent the holiday with Mrs. Joe Thorpe and Luva.

Mrs. Donald Lawless spent Saturday with her son, Carl, and mother and father, Mr. and Mrs. Wesley Flegg.

Mr. and Mrs. Merle Graham and family and Mr. and Mrs. Keith Flegg and Linda spent Saturday with Mr. and Mrs. John Gilroy.

Mr. Geo. Hamilton called on Mr. and Mrs. Keith Flegg and Linda Hamilton on Saturday.

Mr. Jas. Flegg spent Monday with his sister, Mrs. M. G. Hill, in Ottawa.

Misses Amy and Carrie Jackson, of Spencerville, spent Monday with Mr. and Mrs. Howard Mellan and Mrs. M. Davidson.

Mr. Morley Sullivan, of Ottawa, spent the week-end with relatives here.

Mrs. Arthur Graham spent Christmas with Mr. and Mrs. Adam Keyes at Brinston.

Mr. Duncan Simzer, of Smiths Falls, spent Christmas with Mr. and Mrs. Jerry Montgomery and family.

Mr. and Mrs. Wesley Flegg and Carl Lawless spent Monday with Mr. and Mrs. John McCutcheon and baby and Mr. H. Froom and Eliza.

MOREWOOD

Visitors at the home of Mr. and Mrs. T. S. Barrington over the week-end were: Mr. and Mrs. Harold Lisk, Mr. and Mrs. Harold Barrington and son, Ronald, all of Eganville, and Miss Vivian Barrington, of Moose Creek.

Mr. and Mrs. Archie McLeod and children ,of Finch, visited on Monday with Mr. and Mrs. W. B. Carlyle.

Mr. Kenneth McLeod, of Columbas, is spending the holidays with his parents, Mr. and Mrs. Donald McLeod.

Mr. Arnold Swerdfeger, of Brockville, is spending this week at his home with Mr. and Mrs. Russell Swerdfeger.

Mr. and Mrs. William Stewart and children are spending a few days with Mr. and Mrs. Douglas Babcock and children.

Miss June Dillabough is spending the long week-end with her parents, Mr. and Mrs. Stanley Dillabough.

Mr. Roy Fetterly and Mr. Thomas Reveller attended the Masonic Banquet held in Montreal on Tuesday evening.

Mrs. Nell. Dillabough spent Christmas with Mr. and Mrs. Ralph Allison, of Winchester Springs.

Mrs. John McLeod, of Chesterville, spent Christmas with Mr. and Mrs. Donald McLeod and family.

Mr. and Mrs. Keith Lougheed and daughter, Diane, spent Christmas with Mr. and Mrs. McLeod.

Mr. and Mrs. Lloyd Leadbeater spent Christmas at Seeleys Bay with the former's parents.

Mr. and Mrs. Ellery MacMillan and daughter, Jean, visited with Mr. and Mrs. Walter Mattice on Sunday.

Mr. and Mrs. Roy Fetterly and Mr. and Mrs. J. V. Fetterly visited with Mr. and Mrs. Arthur Steinburg and Mr. and Mrs. Ralph Steinburg on Sunday night.

Miss Margaret Carlyle, of Ottawa, is spending a few days with Mr. and Mrs. W. B. Carlyle.

Many friends were pleased to hear that Master Billie Trickey was home from the hospital for Christmas.

Mrs. Donald Runions is spending some time with her mother at South Porcupine.

Miss Marilyn Steinburg is spending a few days in Montreal.

Mr. and Mrs. Grant MacGregor spent Christmas with the latter's parents.

Master Jack Biccum was taken to the Winchester District Memorial Hospital for an operation, after an attack of appendicitis.

MELVINS

We are glad to report Mr. Herson Gauthier is able to be out again after his recent illness.

Mr. nad Mrs. Roy Miller, of Niagara, were guests of Mr. and Mrs. Richard Scott on Wednesday.

Mr. and Mrs. Earle Gainer and family visited Mr. and Mrs. Frank Whitteker, of Beckstead, one day recently.

Mr. and Mrs. Orval Christie entertained a number of relatives and friends to a New Year's dinner on Monday.

Mr. and Mrs. Chas. Flegg and family spent New Year's with Mr. and Mrs. Fred Henderson, Winchester Springs.

Mrs. Richard Scott and son, Alex, had New Year's dinner on Monday evening with Mr. and Mrs. Arnold Hogaboam and Mrs. Grace Hogaboam, of Cass Bridge.

Mr. and Mrs. James Shaw entertained Mr. and Mrs. Ronald Shaw and Helen and Mr. and Mrs. Clarence Presley and family on New Year's Day.

Mrs. Geo. Coons spent Thursday evening and Friday with her mother, Mrs. John Scott, and Mr. and Mrs. R. Scott.

Congratulations to Mr. and Mrs. Donald Giles, of Chesterville, on the gift of a son. Mrs. Giles was the former Genevieve Black.

NORTH MOUNTAIN

Mr. and Mrs. Clare Balkwill spent Sunday with Mr. and Mrs. A. Hummell at Chesterville.

Miss Ethel Cumming has been spending two weeks with Mr. Colin Fraser.

Mrs. M. Latourtll, of South Gower, spent a few days this week with Mr. and Mrs. John Kerford.

Mr. and Mrs. Charles Christie and Brian, of Ottawa; Mrs. Ivan Christie and Mr. and Mrs. Mel. Christie and family spent New Year's Day with Mr. and Mrs. Lanson Hyndman and girls.

Miss Flossie Christie and Mr. H. B. Christie, of Mountain, spent New Year's Day with Mr. and Mrs. Thos. Butler and girls.

SOUTH MOUNTAIN

Mr. Minor Henderson, of Millar's Corners, spent the holidays with his daughter, Mr. and Mrs. Gordon Mulholland.

Miss Winnifred Boyd, of the C. S., Ottawa, spent the holidays with her brothers and sisters here.

Mr. and Mrs. Don Scott and Jimmy were Christmas guests of her parents at Algonquin.

Mr. and Mrs. Ralph Kenney, of Tweed, were visitors here recently.

Mr. Leonard Marriner has returned home after a visit with his sister at Lachine, Que.

Mr. and Mrs. Wm. Thompson and Heather, of Kingston, spent a day recently with his parents here.

Miss Beulah Francis, of Brockville, spent New Year's with her parents here.

Miss Von Barry, R. N., and friend, of London, Ont.; Mr. Ted Barry, of Kingston, and Mr. Eugene Barry were Christmas visitors with their mother, Mrs. M. Barry.

Miss Thelma Morrow, of Ottawa, spent the holidays with her parents, Mr. and Mrs. J. Morrow.

Mr. Don. Seymoure and family, of Merrickville, were Sunday visitors of Mr. and Mrs. G. Boyd.

Mr. and Mrs. Frank Latourell, of Pelton's Corners, entertained their brothers and sisters and families to a New Year's dinner on Sunday evening.

Many friends attended the funeral of the late Miss Ada Robinson at Spencerville on Thursday.

Mr. Elgin Biccum, accompanied by Mr. Earl Barnhart and Eric, of Ottawa, visited Mr. Norman Barnhart on Sunday.

Successful Christmas Ball

The Christmas Ball, held in the I.O.O.F. Hall here and sponsored by the Fellowship Club of St. Peter's Church, was a decided success. Music from Jimmy Thompson's Orchestra was much enjoyed by all. The hall was nicely decorated for the occasion and the lovely ladies in their beautiful gowns, flowers, etc., made the scene a gala one indeed. It is one of the social events of the season and is intended as such.

The Rector, Rev. L. B. G. Adams, welcomed the people with a few words. One of the highlights of the evening was the dropping of the balloons. The committee in charge of arrangements are much appreciative of your patronage and say thanks to all who helped make this annual event a success.

Week-end guests at the home of Mr. and Mrs. G. A. Montgomery and Mr. and Mrs. C. F. Marriner were: Mr. and Mrs. Jas. Skelly and Mr. Bill Skelly, of Westmount, Que.; Mr. and Mrs. Grant B. McIntosh, of Williamsburg; Mr. and Mrs. Geo. C. Montgomery and Stephen and Mr. C. Bothwell, of Smiths Falls; and Mr. and Mrs. H. Laushway, of Spencerville.

ORMOND

Mr. and Mrs. Percy Carkner, Kenneth and Isabel, and Miss Anna L. Carkner had dinner on New Year's Day with Mr. and Mrs. Mark Smith. of Ottawa, and at the same time celebrated Percy's birthday.

On Saturday evening the B. Y. P. U. enjoyed a skating party at the Winchester rink. Afterwards, they journeyed to the home of Mr. and Mrs. Fred MacDonald for lunch.

Mr. and Mrs. Murray Dillabough and Mr. Bud Craik, of Morewood, had dinner on New Year's Day at the McIntosh home.

Mr. and Mrs. Austin Carkner and family spent New Year's Day with Mr. and Mrs. Cecil Carkner, of Burritts Rapids.

Miss Donalda McLaren spent Wednesday with her aunt, Mrs. Wilbert Duncan, of Vernon.

Mr. and Mrs. John Reoch and Mr. and Mrs. C. McRobbie and family spent New Year's Eve with Mr. and Mrs. Wm. Aldridge, of Winchester.

Mr. and Mrs. W. J. Docksteader and family had dinner on New Year's Day with friends in Ottawa.

Mr. and Mrs. J. C. McGregor entertained a few relatives and friends at a New Year's party on Friday evening.

Mrs. A. K. MacDonald and Anne spent Thursday with Mrs. Minnie Eilis and Mrs. Benson Hutchinson, of Morewood.

Mr. T. Duncan and Betty and Mr. Ira Levagood motored to Kingston on Thursday and spent the day there.

Miss Anne MacDonald, Reg. N., formerly of Bermuda, left Friday for Montreal where she will join the staff of the Neurological Institute at the Royal Victoria Hospital, Montreal.

The Misses Helen McDonald, Isabel McGregor, Agnes Porteous and Mr. Bryce Docksteader returned to their teaching duties after spending the holidays at their homes.

Dedication of Bible to Church

On Sunday morning a very impressive dedication service took place when the gift of a Bible to the Ormond Baptist Church was given by Mrs. Morrison of Ottawa (nee Violet MacDonald), daughter of the late Mr. and Mrs. Alex McDonald, in memory of her only brother, Merrill, who passed away 32 years ago. Rev. C. Waddell, pastor of the church, performed the dedication ceremony.

REV. N. T. HOLMES HONOURED BY HALLVILLE CHURCH

Saturday evening, December 31st, will long be remembered with pleasure by the members and adherents of St. Andrew's United Church, Hallville, who gathered in the basement of the church with a two-fold object in view—to spend a happy social evening, and also to express in a tangible manner their appreciation to their esteemed pastor for his untiring and genial services during the past year.

Games were played, and a social evening enjoyed by all. Main features of the evening were the rollicking community singing led by the pastor, who was thoroughly keyed up for the occasion, after which he favoured the gathering with an impromptu speech, which was brimming over with wit and humor.

At this point Mr. Holmes was called to the floor and presented with a Gown, the address being read by Mrs. Lloyd Logan and the presentation made by Mr. Byron Allen. The address was as follows:

Dear Mr. Holmes:—We are gathered here this evening, not as members proud of our heritage in this old stone church, and the great men who have glorified God and served us well in the past, but to do honour to you, sir, under whose guidance our spiritual interests have never been neglected.

To have a good friend is one of the highest delights of life. Like charity it suffereth long and is kind. Like Love it vaunteth not itself, but pursues the even tenor of its way, unaffrighted by ill report, loyal in adversity, the shining jewel of happy days. Its heights are ever serene. Its valleys know few clouds. To have a whole real friend is the greatest of earth's gifts save one. To be a whole real friend is worthy of high endeavor, for faith, truth, courage and loyalty bring one close to the Kingdom of Heaven. You have lived up to "John Wesley's Rule":

"Do all the good you can,
By all the means you can,
In all the ways you can,
In all the places you can,
At all the times you can."

The happy and cordial relations, existing between pastor and people, were never better than now, and as a slight token of our respect and esteem, we would ask you to accept this gown, which carries with it best wishes and the wholehearted support of the congregation of old St. Andrew's United Church, and our earnest prayer that "the good Lord may spare you for many years of fruitful service in his vineyard at Hallville."

Mr. Holmes replied in a fitting manner, after which the congregation joined in singing "For He's A Jolly Good Fellow." The evening was brought to a close by all joining hands, and singing "Auld Lang Syne."

LANG'S
Department Store

MEN'S
FELT SHOES
With heavy felt soles and rubber heels.
$3.75

MEN'S 4-BUCKLE
Rubber Overshoes
Heavy roll edge sole, Kaufman make.
$4.35

MEN'S NORSEMAN FELT LINED
Cold Weather Shoes
Black rubber vamp, roll edge sole, heavy cashmerette upper.
$5.25

BIG B. BRAND
Lined Smocks
Made of heavy Black Denim navy pyjama cloth lining, brown corduroy collar.
$6.95

EXTRA VALUE
Coed's All Wool
Work Socks
Colors—Red, Blue, Green.
79c pair

MEN'S FLEECE-LINED
UNDERWEAR
COMBINATIONS $3.19
SEPARATE SHIRTS AND DRAWERS, $1.85
ATLANTIC 60% WOOL COMBINATIONS, $3.95

JO-ANNE SHOPPE
January Clearance of COATS
20% Discount on All Winter Coats
All new stock, the season's favorite styles in high grade materials that we can recommend for fashion importance and long dependable service. Come, be thrifty, take advantage of these January sale prices and the savings that are yours if you buy your new Coat now. Sizes 12-46. Not all colours in all styles or sizes.

SPECIAL NYLON HOSE 98c pair.
This is your chance to stock up with your Nylons at a remarkably low price. They are substandard but the defects are so slight you would not know they were if we had not told you. Sizes 9-11. Assorted shades. Price 89c.

Thursday, Friday and Saturday Only.

PLEASE Remember Our Policy at Christmas Time, we will gladly exchange any Christmas Gift.

Telephone 10 - Winchester, Ont.

Harry's Sport Shop
WHERE YOU BUY THE BEST FOR LESS

Men's Heavy Wool Shirts; also Parkas, Leather Jackets, Men's Mackinaw Coats.

Adam Hats—The popular hat of Canada, in a style and color to suit every man. Priced from $5.00 up.

Men's Heavy Doeskin Work Shirts; also Work Socks, and Work Pants; Overalls by Walker's and Carhartt.

Coat Sweaters and Pullovers for men, reasonably priced.

Complete line of Rubber Footwear by Gutta Percha and B. F. Goodrich. Flight Boots from $7.45; also Rubber Overshoes, Rubber Boots; Cloth Overshoes, 2 buckle to four.

Men's Ready Made Suits—a good selection. Also a rack full of Pants, in Tweeds, Worsteds and Gabardines.

Sporting Goods—Complete line of Heckey Equipment, Pants, Shoulder PaPds, Knee Pads, Hockey Sticks, Pucks, Gloves, Head Helmets.

H. R. KEYES
East Door, Keyes' Block
Phone 327
WINCHESTER - - ONT.

Classified Ad. Section

FOR SALE

NOTICE—Advertisements for our Classified Section will not be accepted over the Telephone. They must be brought to this office and paid for at time of insertion. Terms are strictly cash.

FOR SALE—A number of Cows and Heifers—one has freshened, others Springing. Apply to W. J. Poole, Winchester. Phone 176J4. 34p

FOR SALE—20 Cords of Good Mixed Hard Wood. Apply to Keith Acres, Vernon. Phone 176W1. 34-35p

FOR SALE—Eleven Pigs, 8 weeks old. Apply to Florian Brisson, R. R. 1, Inkerman. Phone 26r5, South Mountain. 34-35p

FOR SALE—3 Pure Bred Holstein Calves, dams with R.O.P. Records. Must be sold in two weeks. Apply to George Suffel, Inkerman Station. Phone 27r32, South Mountain. 34-35p

FOR SALE—A number of good thrifty Feeder Pigs, also Yorkshire Sows, due to farrow early in January. Apply to Cecil Waddell, Osgoode Station. Phone Metcalfe 15r51. 34p

FOR SALE—1600 Cedar Posts, 4"x7'; also 200 Cedar Posts, 2½"x7'. Apply to Jonas J. Steacy, R. R. 3, North Augusta. Phone 35r23. 34p

FOR SALE—1 Yearling Pure Bred Bull; also 1940 Fargo Truck, in good condition; 1 Small Grinder. Apply to Stuart Declare, R. R. 1, Mountain. 34-35p

FOR SALE—2 Pair Children's White Skates, sizes 1 and 2. Apply to Wm. Servage, Winchester. 34p

FOR SALE—1 International 1942 Panel Truck, ¾-ton, in good condition. Apply to Fred Cassidy, Hallville. 34-35p

FOR SALE—Seven-Room Frame House on Gladstone Street, in good repair. Drilled well and good garden plot. Pressure system. Apply to John Fader, Winchester. 33-35p

HORSES—1 Grey Mare, 9 years old; 1 Bay Horse, 11 years old; 1 Chestnut Stallion, 8 years old. Apply to Melvin Motors, Winchester. 33tfc

FOR SALE—One Man's Grey Serge Suit, in good condition, size 40. Apply to Arnold Suffel, Inkerman. 33-34p

FOR SALE—30 tons of Good Hay; 5 Brood Sows, to pig in January; 25 Shoats; 1½-year-old Boar. Apply To Keith Marquette, Ormond. 33-34p

FOR SALE—1 White Enamel Cook Stove, used two years; 1 second-hand Quebec Heater, medium size; 1 Beatty Pressure Pump, complete with Tank. Apply to A. T. Allison & Sons, Inkerman. 32-34p

ENGINE REPAIRS—All makes of Gasoline Engines repaired. Parts in stock for Briggs & Stratton Motors. Southend Service, Phone 38, Winchester. 8tfc.

WANTED

WANTED—2 Women for domestic floor help; also 1 woman as nurses' helper in Operating Room and X-ray. Apply in person at Winchester District Memorial Hospital. 33-35c

BIRTHS

At the District Memorial Hospital, Winchester, on Wednesday, December 28th, 1949, to Mr .and Mrs. Ewen Gannon (nee Jessie Gordon), a daughter.

At the District Memorial Hospital, Winchester, on Friday, December 16th, 1949, to Mr. and Mrs. Allan Cinnamon, a son, Barry Elwyn.

At the Nursing Home, Morrisburg, on Monday, December 26th, 1949, to Mr. and Mrs. Raymond McIntosh, a son—Larry Raymond.

At the District Memorial Hospital, Winchester, on Tuesday, December 27th, 1949, to Provincial Constable and Mrs. Eric Code, of Morrisburg, a son.

CARD OF THANKS

CARD OF THANKS—Mr. and Mrs. Edgar Turner wish to thank neighbours and friends for the kindness extended to their little daughter, Doris, during the time she was a patient in the District Memorial Hospital and since returning home. The special treats of candy at Christmas time, cards, letters and personal visits were all appreciated. Special thanks to the hospital staff for the many courtesies extended. 34p

CARD OF THANKS—We wish to extend sincere thanks to our friends and neighbours for their many acts of kindness, messages and cards of sympathy and flowers received during our recent bereavement in the loss of a beloved husband and father.—Mrs. E. D. Sansome, Mr. and Mrs. Frank V. Milne. 34p

CARD OF THANKS—Mr. and Mrs. Lawrence York (nee Glenna Wylie) wish to thank the members of the L.O.B.A. 817 for their kind remembrance and social evening held in their honour on Tuesday evening, December 27th. The gifts of a reversible woollen bed throw, a silver dessert set and also a number of miscellaneous articles were received by Mr. and Mrs. York. 34p

IN MEMORIAM

IN MEMORIAM—In loving memory of our darling daughter, Shirley Jean Riddell, who died suddenly on January 5th, 1945.

Time speeds on, five years have past,
Since death its gloom, its shadows cast,
Within our home where all seemed bright,
And took from us a shining light.
—Ever remembered by Father, Mother, Brother and Sister. 34c

IN MEMORIAM—In loving memory of a dear wife and mother, Mrs. Melvin Crowder, who passed away on January 4th, 1949.

A light is from our household gone,
A voice we loved is stilled;
A place is vacant in our home
Which never can be filled.
Some may think you are forgotten,
Though on earth you are no more,
But in memory you are with us,
As you always were before.
—Always remembered by Husband and Family. 34p

NOTICES

PERSONAL — Hygienic Supplies (Rubber Goods) mailed postpaid in plain, sealed envelope with price list. Six samples 25c, 24 samples, $1.00. Mail Order Dept. M-57, Nov-Rubber Co., Box 91, Hamilton, Ont. 17tfc.

ATTENTION, FARMERS!

We pay prevailing market prices for dead horses, cows, etc. Prompt pick-up by special truck. Phone Long Distance at our expense. Ottawa 3-7102. 25tfc

ELECTRICAL CONTRACTOR

L. T. Loucks, Electrical Contractor and Repair Man. Workmanship guaranteed and Hydro approved on completion. Farm jobs a specialty. Motors, Electric Ranges, sold and installed. Phone 241, Winchester. 34-37p

FOR SALE

1 New "Cub" Tractor with touch control; 1 New Farmall "A" Tractor with touch control; 1 New Farmall "A" Tractor, less touch control; 1 used 12-inch M. H. Grain Grinder; 1 used 9¼" Vessot Grain Grinder with bagger. New and Used Electric Washers, Vacuum Cleaners, Pressure Systems, Water Bowls, Stable Equipment.

R. H. BECKSTEAD
McCormick-Deering Repairs, Sales and Service.
(Member of O. R. F. E. D. A.)
Phone 606 r 13 - WILLIAMSBURG.

NOTICE

Mr. J. Lorne Kinkaid i no longer connected wi the firm of C. C. Stubbs & Company.

28-35p

HYNDMANS

Christmas visitors at the home of Mr. and Mrs. Ray Grant were: Mr. and Mrs. T. Canning, of Pleasant Valley; Mr. and Mrs. C. Canning and Beverley; Mr. and Mrs. Bert Canning, of Oxford Station; Lawrence and Claire Wallace, of Pleasant Valley.

Mr and Mrs. Hilliard Francis and family, of Ottawa, spent Christmas with Mr. and Mrs. Ed. Francis.

Mr. and Mrs. Robert Conley, Mr. and Mrs. Lorne Conley and Lloyd, and Mr. and Mrs. John Beggs were Sunday visitors with Mr. and Mrs. Bert Lattimore and Mrs. Janet Lattimore.

CANADIAN PACIFIC



WORLD'S GREATEST TRAVEL SYSTEM

Time Table

STANDARD TIME.

EAST BOUND

No. 22—5.44 a.m. daily. Stops on being flagged for Montreal.

No. 30—8.32 a.m. daily except Sunday. Stops at all stations.

No. 36—4.45 p.m. daily, except Sunday. Stops at all stations.

WEST BOUND

No. 21—12.56 a.m. daily. Stops on being flagged for Belleville and points west.

No. 35—11.50 a.m. daily, except Sunday. Stops at all stations.

No. 29—7.30 p.m. daily, except Sunday. Stops at all stations.

SUNDAY ONLY

No. 597—Westbound at 12.03 p.m. Stops at all stations.

No. 598—Eastbound at 5.53 p.m. Sunday. Stops at all stations.

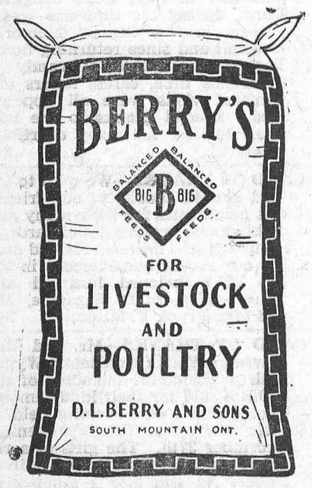

Mr. and Mrs. George Francis and Betty spent Christmas Day with Mr. and Mrs. Thos. Francis, of Brockville.

Mr. and Mrs. John Conley, of Brockville, spent Monday with Mr. and Mrs. Robert Conley.

We extend our sympathy to Mrs. John Burnie, of Spencerville, Mrs. Allan Grant, of Prescott and Len. Robinson, in the death of their sister, Miss Ada Robinson, who passed away on Monday last. The funeral was held on Wednesday from the home of Mr. John Burnie to Spencerville United Church. Miss Robinson was the second daughter of the late Mr. and Mrs. David Robinson and spent the early part of her life in this vicinity. Interment was made in the family plot at South Gower Cemetery.

Mr. and Mrs. Robert Conley left on Tuesday to spend the remainder

Farm Machinery

Cockshutt MANURE SPREADERS On Hand.

BEATTY LITTER CARRIERS

BEATTY WATER BOWLS

PRESSURE SYSTEMS

WATER TANKS

Cockshutt 30 Tractors. Also have specifications on the new 40 Tractor, the latest on the market. Full line of repairs for above machines.

LLOYD G. HOLMES

PHONE 299 - WINCHESTER

Plumbers, Tinsmiths Furnace Service

Order your Roofing now for Spring Delivery.

Wingham Ranges
Electric Ranges
Used Stoves and Heaters
Findlay Furnaces
Bath Room Fixtures
Used 3-Burner Stove and Oven, heavy wired.
Roast Pans, Toasters, Irons.
White and Red Water Pails, Copper Boilers, Aluminumware.
Easy Washing Machine.

J. Fader & Son

Telephone 60

WINCHESTER - ONT.

of the week with Mr. and Mrs. John Conley, of Prescott.

Mrs. Janet Lattimore, Mr. and Mrs. Bert Lattimore spent Wednesday evening with Mr. and Mrs. Cecil Sommerville.

We are sorry to report that Mrs. Truman Hulburt is a patient in the Ottawa Civic Hospital, suffering from a fractured arm and crushed hand.

Mr. and Mrs. Ray Grant and George spent Wednesday evening with Mr. and Mrs. Lorne Conley.

Late James Lattimore

Sincere tribute to the memory of James Lattimore, an aged resident of the community, was paid by friends and neighbours at the funeral service, which was held on Wednesday afternoon at two o'clock.

Mr. Lattimore passed away quietly on Monday, after having been in ill health for a number of years. He suffered a slight stroke on Friday.

Mr. Lattimore was a son of the late Thomas Lattimore and his wife, the former Jane Hayney, early settlers who emigrated from Ireland. On June 7th last he had celebrated his 94th birthday. He was twice married, his first wife being the former Margaret Smith. He was then married to the former Janet Conley, and in 1947 celebrated their 50th wedding anniversary.

He is survived by his wife, and two sons, Thomas, by his first marriage, who resides in Minnesota, and Bert, at home. One son, John, predeceased him in 1940. He leaves also one grandson, Lyall, of Brockville; and two granddaughters, Phyllis and Doris Lattimore, of Ottawa, and one great granddaughter, Joan, of Brockville.

The funeral service was conducted by Rev. A. Simmons, of Heckston. A duet, "Meet Me There," was sung by Mrs. Mansell Bennett and Mrs. Lyall Hess.

Interment was made in the family plot at South Gower Cemetery. The pall bearers were Messrs. Robert and Ray Grant, Thos. Canning, George Francis, Samuel Gilmer and William Farrell.

The many floral tributes bore evidence of the esteem in which he was held.

WINCHESTER SPRINGS

Misses Betty and Ruth McIntosh and Mr. R. Bramwell, of Ottawa, spent the week-end at the former's parental home.

Mr. Gordon McIntosh arrived home Sunday after spending a few weeks in the Brockville General Hospital.

Rev. and Mrs. Neff, of Williamsburg; Mr. and Mrs. Wallace Myers, of Ottawa, and Mr. and Mrs. Ralph McIntosh were Sunday evening guests at the home of Mr. and Mrs. Walter McIntosh and Mr. and Mrs. Elburn McIntosh.

Mr. David Wilson, of Kitchener, and Mr. Elzie Johnson spent Tuesday at the home of Mr. and Mrs. Walter McIntosh.

Mr. Walter Johnson had dinner on Wednesday with his grandparents, Mr. and Mrs. Walter McIntosh.

Miss Margaret O'Brian, of Montreal, spent the week-end with her cousins, Norma and Beverley Casselman.

Mr. and Mrs. Harry Potter and Noel spent the week-end with Mr. and Mrs. Henry Gough, of Kemptville.

Visitors during the week of Mr. and Mrs. Harry Holmes were: Mr. and Mrs. A. Foster, of Morrisburg; Mrs. Geo. C. Merkley and family, of Nation Valley.

Mr. and Mrs. Lorne McIntosh entertained on New Year's: Mr. and Mrs. Bernice Connor and son, of Brockville; Mr. and Mrs. B. Marlin, of Kemptville, and Mr. Roy McIntosh.

Mr. and Mrs. T. J. Keyes celebrated New Years on Monday with Mrs. G. L. Barclay and family, of Williamsburg.

Mr. Harry Holmes spent Tuuesday in Montreal.

Mr. and Mrs. H. C. Robinson and Denzil spent a day recently with Mr. and Mrs. Wilburn Robinson.

Mr. and Mrs. Swerdfeger and girls, of Glen Stewart, spent New Year's with Mr. and Mrs. Ralph Allison.

Mr. Beverley Casselman returned to Ilderton Sunday night after spending the Chrisstmas holidays at his home here.

Mr. Bob Morrow, of Morrisburg, spent a couple of days with Mr. Beverley Casselman.

Miss Norma Casselman spent a couple of days with Mr. and Mrs. Merrill Coleman, of Dixon's Corners.

Mr. and Mrs. Arnold Casselman, Norma and Beverley, spent Thursday evening with Mr. and Mrs. Eardley Coleman at Brinston.

Mr. and Mrs. Bob Boulerice, of Morrisburg, and Mr. and Mrs. Arnold Casselman, Norma and Beverley, were entertained on Friday evening at the home of Mr. and Mrs. Merrill Coleman at Dixon's Corners.

Mr. and Mrs. Arnold Casselman and family spent Saturday afternoon in Ottawa with Mrs. M. Landreville and family.

NATION VALLEY

Miss Nora Elliott and Miss Mina Marcellus spent Christmas with Mrs. G. O. McElheran.

Mr. and Mrs. Robert Allison and son, Malcolm, visited their respective homes on Christmas and New Years.

Mr. and Mrs. Archie York and daughter visited the latter's parents, Mr. and Mrs. Harold Baker, on Christmas Day.

Mrs. Geo. C. Merkley and Mr. and Mrs. Lloyd Merkley entertained on Christmas Day, Mr. and Mrs. Harry Holmes and family, Mr. Rufus Casselman and Mr. Enos Merkley.

Mr. and Mrs. C. S. Munro entertained their family on Christmas.

Mr. and Mrs. Wm. Rae entertained their family on Christmas Day.

Rev. Mr. Heustin, of Morewood, was calling in the Valley on Monday.

Mrs. Geo. A. Merkley and Mr. and Mrs. Kenneth Merkley entertained Miss Bessie Merkley, Mr. and Mrs. Leslie Holmes and Mr. and Mrs. Stanley Froats for Christmas.

Mr. and Mrs. Edgar Summers and Arthur entertained Mr. and Mrs. Clare Carkner, Mr. Wm. Carkner and Mr .and Mrs. Wilfred Flood and children of Cornwall.

Miss Agnes Rae had New Year's dinner at the Jamieson home.

Mr. and Mrs. Ernest Gray and Miss Marion, of Ottawa, were calling at the home of Mr. Grant Gray and Mr. Wm. Rae.

We are sorry to report Mr. Winterfield Froats very ill with rheumatism. We hope for a speedy recovery.

Mr. and Mrs. I. P. McIntosh and Mr. Percy Rae were calling at the Jamieson home.

Mr. and Mrs. Andrew Carruthers spent Christmas with Mr. and Mrs. Frank Whittaker.

Mr. and Mrs. Malcolm Rae have returned to Dunnville.

WEDDINGS

PUCKETT—JOHNSTON

Miss Margaret Joyce Johnston, daughter of Mrs. D. N. Coburn and the late Rev. W. R. Johnston, of Carp, became the bride of Mr. Randall W. Puckett, son of Professor and Mrs. Newbel Niles Puckett, of Cleveland, Ohio, Tuesday afternoon, December 27th, at 5.30 o'clock.

The ceremony took place at Southminster United Church, Ottawa, with Dr. D. N. Coburn officiating. Miss E. Thomson played the wedding music and the soloist was Mr. Gordon Alexander.

The bride was given in marriage by her mother, Mrs. D. N. Coburn, and was attended by Miss Joyce Roberts, as maid of honor. Mr. John Lawrence, of Cleveland, was best man, and Mr. Robert Puckett, also of Cleveland, ushered the guests.

A bouffant gown of ice-blue taffeta was chosen by the bride, with an overdress of white dotted organza. Her fingertip veil was caught with pearls, and she carried a cascade bouquet of Sweetheart roses.

The reception was held in the Tudor Room of the Chateau Laurier. Later, the couple left on a wedding trip to Toronto, the bride travelling in a burgundy velveteen suit with matching velveteen hat and black accessories. Mr. and Mrs. Puckett will take up residence at 17411 Kinsman Road, Shaker Heights, Cleveland, Ohio.

ANDREWS—WONNACOTT

A pre-Christmas wedding of far-reaching interest was solemnized at the home of O. H. E. Might, K.C., and Mrs. Might, on Saturday afternoon at four o'clock, when their niece, Mary Jemima Wonnacott, became the bride of Thomas Andrews Jr., of Oakville, Ont.

Before a window-alcove, banked with baskets of giant white chrysanthemums and ferns reflected in the glow of lighted tapers in candelabra, Rev. G. Preston MacLeod, of Knox United Church, read the marriage lines. The bride, who is the daughter of Mrs. F. A. Wonnacott, of Calgary, and the late Mr. Wonnacott, was given in marriage by her uncle, Mr. N. J. Christie, to the son of Mr. and Mrs. Thomas Andrews, of Oakville, Ont.

The bride wore her mother's period gown of cream silk-de-soi, which featured Irish lace inset at the neckline of the sculptured bodice, which was styled with long fitted sleeves. The full skirt, which fell to floor-length, was accented with banding of pastel blue satin, interwoven into the material. Her heirloom veil of Limerick lace cascaded from a pearl-encrusted coronet and her flowers were a colonial arrangement of red roses and stephanotis.

The bride and groom were unattended. Little Carol Cowell, niece, of the bride, played the wedding music.

At a reception held following the nuptial rites, Mrs. Roy Wonnacott performed honors at the coffee urn, and Mrs. Hector Cauder cut the ices. Pnik carnations were used as floral decoration throughout the reception room, and a three-tiered wedding cake centred the bride's table.

Mr. O. H. E. Might proposed the bridal toast to his niece, to which the groom responded.

Mr. and Mrs. Andrews left by motor for Banff where they will spend their honeymoon prior to journeying to Oakville, to make their new home. To travel, the bride changed to a suit of French blue wool, worn with brown hat and accessories, and topped with matching brown coat, on which was pinned a corsage of pink roses.

The bride and groom are both graduates from the University of Toronto, Mrs. Andrews in occupational therapy, and her husband a graduate in chemical engineering.—(From The Calgary Albertan, Dec. 19th, 1949.)

ISAAC—CHISAMORE

Miss Caroline Margaret daughter of Mr. annd Mrs. Nelson Chisamore, of Cornwall, became the bride of Mr. Herbert Lorne Isaac, of Winchester, son of the late Mr. and Mrs. Rolland Isaac, at a ceremony which took place in St. Paul's Church, Cornwall, on Tuesday afternoon of last week. Rev. W. S. Atchison, B.A., B.D., officiated.

The bride was given in marriage by her father. She wore a pastel pink wool jersey dress with black accessories. Her corsage was of deep pink roses. Miss Pearl Chisamore, sistser of the bride, was her only attendant. She chose a pastel green wool jersey dress designed on a similar pattern to that of the bride's. Her corsage was also of deep pink roses.

Mr. Raymond Earle, of Winchester, was best man.

Mrs Chisamore selected a street length dress of pearl gray with black accessories. Her corsage was of deep pink.

Following a recepiton, held at the Lloyd George Hotel, Mr. and Mrs. Isaac left for their wedding trip to Montreal and Eastern Quebec. On their return they will reside at Winchester.

Among the out-of-town guests at the wedding were: Mr. and Mrs. Kenneth Carlyle, Mr. and Mrs. Kenneth Durant, Mr. and Mrs. Raymond Earle, all of Winchester; Mr. and Mrs. Walter Manning, Wales; Mr. and Mrs. Lennox Vasey and Meredith Vasey, of Port McNicoll; and Mr. Richard Vasey, of Vasey, Ont.

Central Ottawa Valley League

Hockey Schedule

First Half

Dec. 17—Maxville at Alexandria.
30—Maxville at Inkerman.
Jan. 2—Cornwall at Maxville.
2—Inkerman at Finch.
3—Alexandria at Cornwall.
4—Maxville at Finch.
6—Finch at Maxville.
6—Aylmer at Inkerman.
7—Cornwall at Alexandria.
9—Inkerman at Cornwall.
9—Alexandria at Finch.
9—Maxville at Aylmer.
11—Finch at Alexandria.
11—Cornwall at Inkerman.
13—Inkerman at Maxville.
13—Finch at Cornwall.
14—Inkerman at Alexandria.
14—Aylmer at Finch.
16—Finch at Inkerman.
17—Alexandria at Maxville.
17—Aylmer at Cornwall.
18—Alexandria at Inkerman.
19—Cornwall at Finch.
21—Maxville at Cornwall.
21—Finch at Alexandria.
21—Inkerman at Aylmer.

Owing to the distance to travel, the Aylmer team will play a single schedule while other teams are playing double. Aylmer home games are at Chesterville. Inkerman home games are at Winchester.

ELMA

Mr. and Mrs. Donald Dillabough were guests at the wedding of Mr. and Mrs. Aldon Droppo at Finch on Saturday.

Holiday visitors included Miss Marion Bell, Brockville, with Mr. and Mrs. Graham Bell; Mr. Harold Armstrong, Chesterville, and Miss Helen Armstrong, with Mr. and Mrs. Geo. Armstrong; Miss Margery Thom, Port Hope, and Miss Evalene Thom, Iroquois, with Mr. and Mrs. Lyle Thom and family; Miss Grace Dillabough, Ottawa; Mr. and Mrs. Arnold Shaver, Donald and Marilyn, of South Mountain, with Mr. and Mrs. Melvin Dillabough and Claude; Miss Marian Herriman, Reg. N., Belleville, Mr. and Mrs. Hugh Fisher, Athol, with Mr. and Mrs. Jas. E. Herriman; Mr. and Mrs. Gerald McIntosh and Lynn, Ottawa, with Mr. Ira N. Dillabough and family; Mr. and Mrs. Andrew Allison, Dunbar, with Mrs. W. Burleigh and Mr. Douglas Thom.

Mrs. B. C. McIntosh spent Thursday with her daughter, Mrs. R. H. Barkley, Williamsburg.

Mr. and Mrs. Graham McPherson and family were gusets of Mr. and Mrs. Melvin Dillabough, Grace and Claude, on Wednesday.

The W. I. will meet on Tuesday evening at the home of Mrs. Hyndman McMillan. Mrs. Hugh McMillan is convener, and Mr. Hugh Balkwill, of Winchester, will be the guest speaker.

Mrs. John Armstrong and Miss Jean Armstrong visited Mr. and Mrs. Geo. Armstrong, Helen and Harold, on Monday.

Among those who were holiday visitors were: Mr. and Mrs. Gerald McMillan, Myrtle and Ronald, with Mr. and Mrs. Geo. Gillard, Chesterville; Mr. and Mrs. Donald Dillabough, Gary and Margaret, with Mr. and Mrs. George C. Smith, Goldfield; Mr. and Mrs. George McIntosh and Barry with Mr. and Mrs. Grant McIntosh, Williamsburg, and Mr. and Mrs. Cecil McIntosh and family, of Winchseter Springs; Mr. and Mrs. Hubert Loucks and Bert with Mr. and Mrs. Thos. Loucks, Orchardside; Mr. and Mrs. Bernice McIntosh and granddaughter, Carole, Mrs. A. N. Barkley, Mrs. Harold Smith, Gordon, Ralph and Edith, Mr. and Mrs. Egerton Barkley, Robert, Gerald and Jean, with Mr. and Mrs. Samuel Kyle and family, Colquhoun; Mr. and Mrs. Wilfrid McMillan and family with Mr. and Mrs. B. Loughridge, of Morewood; Mr. and Mrs. Arthur Heagle and family, Mr. and Mrs. Geo. Armstrong and family with Mr. and Mrs. Bryce Armstrong and family, of Dixons; Mr. and Mrs. Bernice Barkley, with Mrs. W. Barkley and Mrs. M. Barkley, of Morrisburg; Mr. and Mrs. Harold McIntosh and family with Mr. and Mrs. Allen Beckstead, of Morrisburg.

Mr. and Mrs. Harold Pemberton and family spent the holiday with Mr. and Mrs. Edgar Adams, Cardinal.

Mr. and Mrs. Hugh McMillan and family spent Christmas Day with Mr. and Mrs. W. A. McMillan, Mr. and Mrs. Hyndman McMillan and family.

Miss Irene Steele, of Winchester Springs, student at the Ottawa Normal School, is teaching with Miss Jean Armstrong this week.

HOME FOR AGED BECOMES MURDER FACTORY

This headline which shocked America back in 1914, now makes thrilling reading! Look for "The Case of the Hearse at Midnight," in The American Weekly, one of three big magazines with this Sunday's (January 8) issue of The Detroit Sunday Times.

Please God! Not to Mine!

Not to mine, this horrible crippler.

Not to mine this *thing* with the long scientific name, poliomyelitis, this *thing* that means misery and pain in the language of the little ones.

Not to mine to wear a brace, to hobble, to limp.

Not to mine to hear the laughter of others, to watch them at play, to cry the bitter tears of childhood lost forever.

Please God! Not to mine!

And let me help those to whom it *does* come, this crippler, this destroyer.

Let me *give* to help the helpless.

Let my dollars and my prayers go with these little ones, that some day, some time, children everywhere will walk without fear, free of childhood's greatest enemy, Poliomyelitis.

I am glad I have the privilege of giving to the Canadian March of Dimes.



Give to

THE CANADIAN MARCH OF DIMES

(The Canadian Foundation for Poliomyelitis)

410 BLOOR ST. EAST, TORONTO 5

2-50

Space contributed in the service of the Community by John Labatt Limited

Labatt's BREWERS SINCE 1832

Any way you look at it . . .

PONTIAC

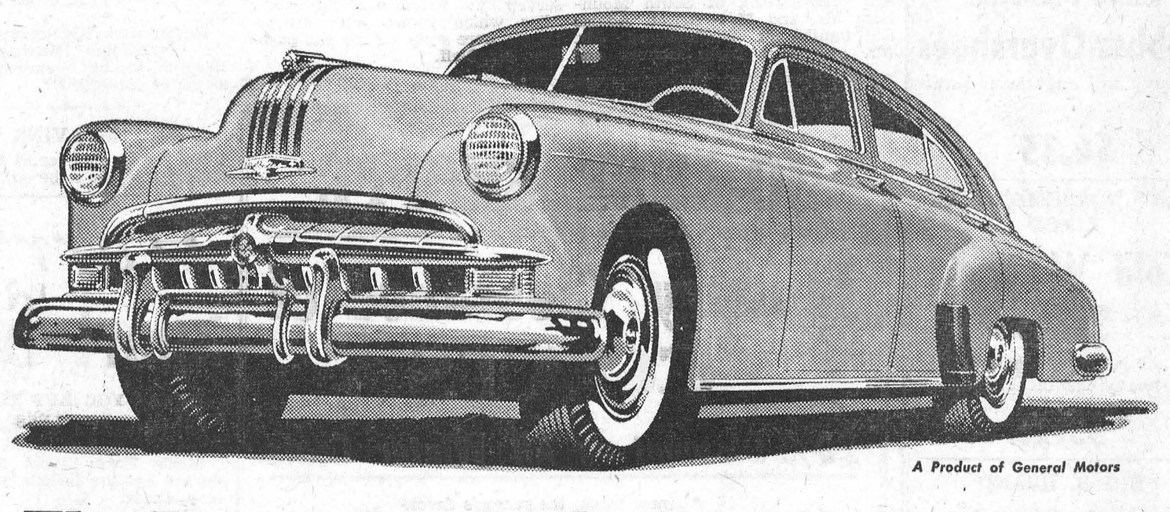

A Product of General Motors

The Finest Car in the Low-Price Field!

● If you're going to buy a motor car, you can *think* yourself right into a Pontiac!

Think of the car that's priced right down with the lowest, yet delivers so much more in performance and comfort, safety and ease-of-driving — all for such *low* cost! That's right — it's the Silver Streak Pontiac!

Think of the most beautiful car you've seen anywhere. *Think* of the car you've heard the nicest things about in the last half dozen years. Pontiac, beyond any question — isn't it?

Think of the car that's nationally famous as a wonderful used car buy. Pontiac again!

Think which low-priced car looks most at home before smart hotels and swank country clubs — wherever smart people gather. Once more, it's Pontiac by a mile!

Think of the car that boasts a choice of L-head engines either six or eight cylinders — famous for thrift *and* performance. Sure, the answer's Pontiac!

Yes, Pontiac — the finest car in the low price field — is just naturally the easiest car to fall in love with in the whole wide world!

And Pontiac Invites You to Compare Features as well as Price

1. The Year's Outstanding Beauty. **2.** Completely New Bodies by Fisher. **3.** Wider Seats — Added Room. **4.** Wide, Easy-Access Doors. **5.** New Wide-Horizon Curved Windshield. **6.** New Dial-Cluster Dash. **7.** New Finger-tip Starter Button on Instrument Panel. **8.** New Low-Pressure Tires, 15" Wheels and Wider Rims. **9.** Exclusive New "Travelux" Ride. **10.** Pontiac Famous Improved Straight Eight and Six Cylinder Engines. **11.** New Ventilating System. **12.** Lowest-Priced Car with General Motors Hydra-Matic Drive*. **13.** Carry-More Luggage Space. **14.** Safe-T-New Driver View.



Your Key to Greater Value

**Hydra-Matic Drive optional on Streamliner and Chieftain models at extra cost.*

P-1249B

MELVIN MOTORS, - Winchester, Ont.

Professional Notices

CASS & CASS
F. M. CASS, M.A. W. J. CASS, K.C.
LAW OFFICES
Chesterville, Dial 371. Winchester
Bank of Nova Scotia Block. Phone 11

CLARENCE DEEKS
Electrician
Main Street - Winchester, Ont.
Phone 84J.
26tfc

DONALD DOW. KENMORE, ONT.
All Classes of Insurance
Fire, Wind and Auto, including
Farmers Central Mutual.
Phone 47r34, Metcalfe Ex.
25-32p

Cemetery Memorials see
W. J. L. BOYD & SONS
representing
R. M. Best Granite Co., Kingston.
Architects and Craftsmen of Civic and Private Memorials. Church Memorials of Bronze, Marble and Brass

JAKE ROSS
All kinds of Poultry wanted at all seasons. Wool wanted. I buy all kinds of Hides.
Phone 81 - - Winchester

WINCHESTER L. O. L. No. 862
Meets regularly in the Orange Hall, Winchester, at 8 p.m., on the second Monday of each month. Visiting Brethren always welcome.
John Barrett, W. M.
Wm. McRoberts, Rec.-Sec'y.

J. V. FETTERLY
Licensed Auctioneer.
All Sales handled. Farm Stock a Specialty. Twenty years' experience in the cattle business. Satisfaction guaranteed. Terms moderate. Phone on reverse ticket.
Phone Chesterville 223.

CANADIAN LEGION, B.E.S.L.
BRANCH 108, WINCHESTER
Meets second Thursday of each month in the Legion Hall, Winchester.
All War Veterans Welcome.
STUART CORRY, President.
W. A. SERVAGE, B.A., Sec.-Treas.
28-1 yr.p.

HENDERSON LODGE, NO. 383
A. F. & A. M., WINCHESTER
Meets in the Masonic Hall, Royal Bank Block, on second Friday of each month at 8 p. m.
Visiting Brethren Welcome.
ARTHUR ALLIN .....Wor. Master
DR. W. A. SHERWOOD, Secretary.

HOWARD E. BICCUM
Representative of
NORTH AMERICAN LIFE ASSURANCE COMPANY
For Winchester and District
Also Representative for a number of Reliable Anglo-Canadian Companies, who will underwrite any risk, such as Fire, Wind, Hail, Plate Glass, Public Liability, Sick and Accident and Family Hospitalization.
Phone 285 - - Winchester.
38-1yr.p.

"HOLLYWOOD BEAUTY SALON"
Located first house North of Bell Telephone Office on Gladstone St. Machine, Machineless and Cold Wave Permanents, also all types of Beauty Culture.
Mrs. Earl Freeland,
Telephone 292.

PARTNERSHIP FORMED
Known as Ennis & Zeron
If you are thinking of having an Auction Sale we will handle it for you on Commission, or will buy it in block for cash. See us for an estimate before you make other arrangements. No obligation. Phone at our expense to
RALPH ENNIS, Clerk, Iroquois, 100r21.
MAHLON ZERON, Auctioneer, Iroquois, 98r2.

INSURANCE
FIRE, HAIL, ACCIDENT, LIVE STOCK AND AUTOMOBILE
Apply to
WALTER MOFFAT, Winchester, Ont.

S. EARL FREELAND
District Representative for The Manufacturers' Life Insurance Company
Special Services offered in connection with Group Pension Plans, Group Insurance, Estate Analysis, etc.
Telephone 292. - Winchester.

LYALL M. CROWDER
Representative For
MUTUAL LIFE INSURANCE
Automobile - Fire - Wind, Etc.
Auto Financing
Write or telephone 606r41,
South Mountain, Ont.
51-1yrp

Calf Meal
HIGH PRODUCING COWS MUST BE FED AND RAISED PROPERLY FROM CALFHOOD.
Feed Royal Purple or Hutchford's Calf Meal to get results.
JOHN McMASTER 431 WINCHESTER, ONT.

MODERN ETIQUETTE

Q. Is it obligatory to give a gift if one has been a guest in some home for a week-end?

A. Yes, it is proper to send a small gift to the hostess, at the same time you send your so-called bread and butter letter expressing your appreciation of the visit. Or, one can give the present as one is leaving and send the letter after one has returned home.

Q. When there is a punch bowl at a party reception, and a girl and her escort wish to partake, which one should fill the glasses?

A. The man should fill a glass for the girl ,then one for himself.

Q. What is the proper way to eat artichokes?

A. With the fingers. One leaf at a time is pulled off and the edible end is dipped in the sauce, and then bitten off. When the centre is reached the thistle part is scraped away with a knife, the edges are cut, and the heart is eaten with a fork.

Q. Is it necessary to repeat a stranger's name to each person when introducing him to a group?

A. No; it is less awkward just to say, "Mr. Johnson," and then name the group—"Mr. Gray, Mr. Barnes, etc."

Q. When sending a letter or greeting card to a young man who is sixteen, should one address him as "Mr." or "Master"?

A. Address him as "Mr."

Biting of finger nails endangers the health, because of germs which lie hidden under the nails.

NEW PIG GROWENA CHECKERS
Saves Waste
Lowest Feed Cost Per Pig---Weaning To Market
Ask For Free Sample
BASIL DAWLEY
YOUR PURINA DEALER
Phone 293. Winchester, Ont.

For Your FUEL Needs Phone 325
Famous Reading Anthracite, LaSalle Coke and Alberta Coal
MAJESTIC RADIOS
Having taken on the Rogers Majestic Radio Line, we solicit your valued patronage and invite you to see them at the office or phone 325 for information and prices. Now is the time to trade in your old set for an up-to-the-minute Combination Record Player and Radio. Also the New Rogers Majestic "Apex" Washing Machine.
W. J. L. Boyd & Sons
Successors to W. C. MacDonald
PHONE 325. - WINCHESTER.

HYLO EGG-GRADING STATION
(Formerly Hy. Bessin)
WINCHESTER, ONT.
Daily Highest Market Price for our City Trade.
2 ELECTRIC GRADING MACHINES
To Assure You Proper Grade.
A. CRAWFORD, Manager. L. KAPELLER, Proprietor.

SHUR-GAIN FEED SERVICE
17 and 18 per cent.
LAYING MASH
Hens Need Something Extra.
The high producing hen needs an extra high quality laying mash because production demands are heavy on the hen's body.
SHUR-GAIN HIGH TDN Laying Mash supplies that extra boost for top producing hens. High TDN means more food material per bag than ordinary feeds and for this reason SHUR-GAIN is a premium feed.
USE SHUR-GAIN FOR TOP PRODUCTION
Buy fom your local Shur-Gain Dealer
H. S. LANNIN LIMITED
Winchester, Ont.

THE MIXING BOWL

BY Anne Allan HYDRO HOME ECONOMIST

Hello Homemakers! This is the season for reviewing mistakes of the past and for resolutions for the future—time for revising the family budget, after the holiday splurge—ime for giving even more careful attention to balancing those meals. Children, for the most part, have eaten plenty of candy which is not on the list of daily foods. Sweets are not cheap, especially when the nutritive value is taken into account.

The November Ontario Nutrition Bulletin had worthwhile information about the most important food which is a must in the budget. It is milk for children. We quote from this authorized publication:

Why serve Milk? Milk is the only source of calcium and riboflavin which can be used by children every day. Children up to 12 years who have a pint of milk a day obtain 70 per cent. of the day's need of calcium required for growth of bone. Milk protein has high nutritive value and is cheaper than protein from meat; two quarts of milk contain as much protein as one pound of beef.

How much milk? One pint of milk taken with the other foods listed in Canada's Food Rules supplies the calcium and riboflavin needs of children up to 12 years. One pint, used through the day, does not lessen the appetite for other foods. Adolescents need at least 1 1-2 pints a day.

When to serve milk? Preferably near the end of meals so as not to reduce the appetite for other needed foods. Between meals milk should be taken at least 1 1-2 hours before the next meal. The nutritive value of milk is not altered by cooking; some may be used in soups, sauces, and desserts.

What kind of milk? Only pasteurized milk should be used.

Whole milk is best for most children. Skim milk contains as much calcium, riboflavin and protein as whole milk and may be used to save expense. Chocolate daily milk is generally skim milk plus chocolate syrup. The extra sugar promotes tooth decay. Children should not be encouraged to want sweet foods.

Successful budgets are not made overnight. There are four essentials to consider in the Food Budget: (1) Planning meals. (2) Buying foods. (3) Storing food. (4) Preparing foods. Almost all the planning is done at home and includes checking supplies on hand, reading food advertisements, making menu plans, writing grocery lists and deciding where to shop.

Buy whole grain cereals. Buy as many foods in quantity as possible. Buy at convenient store—transportation costs money these days. Buy seasonal foods.

Store food wisely. The advantage of a constant cold atmosphere is best for most foods. Dry storage for those foods that do not require storage.

Careful preparation of food may save many dollars in one year. For instance, if vegetables can be cooked in natural covering there is little waste compared to peeling. Watch cooking period to test excessive boiling or baking temperatures, and use reliable recipes.

BASIC CREAM SOUP

4 tbsps. butter, 2 tbsps. of onion, diced; 4 tbsps. flour, 3 1-2 cups milk, about 1 1-2 cups cooked vegetable and vegetable liquid, salt and pepper.

Melt butter in top section of double boiler. Add onion. Cover and cook slowly over electric element turned High until soft, but not brown. Place over hot water. Add flour and mix well. Add milk all at once. Cook, stirring constantly until thickened.

Shortly before serving, add vegetable and enough vegetable liquid to give desired consistency. Season with salt and pepper. Six servings.

Cream of Carrot: Decrease onion to 1 1-2 tablespoons. Add 1 1-2 cups sieved cooked carrots. Garnish with diced cooked carrots.

Cream of Celery: Add 1 1-2 cups cooked finely diced celery.

Cream of Corn: Increase milk to 1 quart. Add 1 cup cooked cream-style corn. Thin as desired with additional milk.

Cream of Spinach: Add 1 1-2 cups sieved spinach and liquid. Season with 1-4 teaspoon marjoram and 1-4 teaspoon basil added with milk. (Omit herbs if desired).

READY TO SERVE YOU WITH . . . .
A Full Line of General Hardware.
Gilson and Easy Electric Washing Machines.
Easy Vacuum Cleaners ... year guarantee.
Page Wire and Fencing Supplies.
Pumps and Pressure Systems, etc.
Japalac Paints and Enamels.
Findlay and Wingham Stoves.
Enterprise Furnaces.
Pedlar Barn Equipment.
KARL GUY
Plumbing, Hardware and Tinsmith
PHONE 37, SOUTH MOUNTAIN.

McConnell's Service
AUTO GLASS INSTALLED WHILE YOU WAIT
GLAZING
LET US DO YOUR TIRE REPAIRS
Liberal Allowance for Trade-Ins on New Tires.
MORRIS CARS & JEEPS Sales and Service.
Phone 280
Main Street West
WINCHESTER - ONT.



ONLY TWO—BUT HOMELESS—Milk from Canada reaches this tiny Greek child through the United Nations International Children's Emergency Fund (UNICEF). The United Nations has appealed to Canada and a score of other countries to help the sick and hungry children now living in former theatres of war. The postal address "UNICEF, OTTAWA" is accepting funds from Canadians to help buy Canadian food for six million hungry children.

HINTS FOR THE HOME

Sweater Pockets

The pockets of sweaters will not stretch and sharp articles will not poke through if the pockets are lined with sateen.

Fingermarks

Fingermarks on wall paper can be removed by rubbing the marks with a gum eraser or with soft bread until they disappear.

Paint Brushes

Seldom-used paint brushes should be wrapped in a piece of cloth and suspended in a jar of kerosene, or better, linseed oil.

Puffed Sleeves

To iron puffed sleeves, turn them wrong side out, slip a folded towel under the puffs, and then quickly press with a warm iron.

Book Bindings

Leather-bound books should be wiped occasionally with a slightly oiled cloth to restore some of the oil which has dried out.

Care of Oven

Leave the oven door open for at least half an hour after baking, to let the moisture from the cooking escape. This helps to prevent a rusty oven.

Coffee Stains

Coffee stains, even where there is cream in the coffee, can often be removed with glycerin. Brush the glycerin on the spots, then wash them with lukewarm water.

China

Care should be taken when washing gold-decorated china. Wash in tepid water using only a little soap, as the soap tends to dull it, and even causes the gold to rub off.

Sticking Doors

Sticking may be corrected by tightening the screws on their hinges. Another remedy is to rub some wax or laundry soap on the door edges.

Enamel

When cleaning enamelled tables or chairs, wipe them off with salt which has been moistened with vinegar; then sponge with clear water and wipe dry with a soft cloth.

A Preventative

To avoid any danger of those stubborn perfume stains getting on your bedroom furniture, protect your dresser top by placing a layer of cellophane under the dresser scarf.

Kid Gloves

Kid gloves may be washed on the hands in a basin of spirits of turpentine. These gloves will remain new looking for a long time if they are rubbed each time with a piece of oiled silk.

Hair Rinse

Lemon in the rinse brings out the beauty of blonde hair. Vinegar should be used by brunettes. Use the lemon or vinegar in the next to last rinse, following with one of clear water.

Meringue

If too much sugar is used little drops of syrup will form on the top of the meringue. The correct proportions for pies are from one to five tablespoonfuls of sugar to each egg white.

Cocktail

Partly frozen tomato juice will make a delicious and different cocktail for the opening course of luncheon or dinner. For variety, add a few slices of pimento-stuffed olives to the juice before freezing.

Copper Coin Swallowed

A copper coin swallowed may be rendered harmless by a diet of bread and milk, giving nothing sour, as this would corrode the metal. Also give the raw white of an egg three times a day, and a dose of castor oil every night.

Coal Economy

It is claimed that if a pound of washing soda is dissolved in a gallon of water and the solution sprinkled over the coal in the cellar, the heat of the fire will remain as before, but the coal will burn much more slowly, and thus result in saving a good amount of coal.

Care of Complexion

A good once-a-week treatment for the complexion consists of mixing with the yolk of an egg one tablespoon of skin tonic, applying to the face and allowing to dry. When dry, apply the beaten white over this. Allow to dry and rinse off. This eradicates small wrinkles and refines the texture of the skin.

"Daddy," said little Johnny, looking up from his book, "what are diplomatic relations?"

"My boy," said his father sadly, "there aren't any."

"AS YOU LIKE IT"

As there has been some great disputin'
About the candy distribution,
I've heard the pros and cons from here and there;
Since I was in the lime-light,
I'd like to live my life right,
And tell to all my story if I dare.

I was called on for assistance
By old Santa from a distance,
For the North Pole it is many miles away;
And as any other guy would,
I, of course, said that I would
Come and help to the candy,
The paper said was handy,
If there were 700 bags I am surprised;
And as some kids got too many,
While others did not get any,
Can you watch that many kids with just two eyes?

I would like to know what's shocking
About dressing up and mocking
A character that's on the radio;
For if at Christmas you're not happy,
Then I surely must be sappy,
Because that's the way I understood it to be so.

So I'd like to make apology
For everything done wrong by me,
For I am no professional I'll admit;
But I'd like to make it plain to you
That your item did not make me blue,
For at least I think I tried to do my bit.

—Frank Morgan,
(alias Mortimer Snerd)

WHEN THE NEWSPAPER DOESN'T COME

My father says the paper he reads ain't put up right;
He finds a lot of fault, too, he does, perusin' it all night;
He says there ain't a single thing in it worth to read,
And that it doesn't print the kind of stuff the people need;
He tosses it aside and says it's strictly on the bum,
But you ought to hear him holler when the paper doesn't come.

He reads about the weddings and he snorts like all get out;
He reads the social doin's with a most derisive shout,
He says they make the papers for the women folks alone;
He'll read about the parties and he'll fume and fret and groan.
He says of information it doesn't have a crumb—
But you ought to hear him holler when the paper doesn't come.

He is always first to grab it and he reads it plumb clean through.
He doesn't miss an item, or a want ad—that is true.
He says they don't know what we want, the darn newspaper guys;
"I'm going to take a day some time and go and put 'em wise."
"Sometimes it seems as though they must be deaf and blind and dumb."
But you ought to hear him holler when the paper doesn't come.

POULTRY WANTED
All kinds of Poultry Wanted at all Seasons. Also Hides and Wool. Highest Prices Paid and you are assured of a Square Deal.
MORRIS ROSS
PHONE 19 - WINCHESTER



Hotel Winchester
Winchester, Ont.
SUNDAY DINNERS
We cater to BANQUETS, WEDDINGS, and RECEPTIONS.
For Information and Reservations Phone 204.
Soft Drinks, Cigarettes, Tobacco.
MRS. T. TRACY, Proprietress.

Arthur A. Crawley & Co.
Chartered Accountants
OTTAWA - MONTREAL - BROCKVILLE - TORONTO
SUDBURY - NORTH BAY - SAULT STE. MARIE
Ottawa Address—119 Blackburn Bldg.

Special Nationally Known
Batteries
Made by one of the largest Battery Manufacturers in Canada. Guaranteed 24 months. 15 Plates.
Priced at $12.98
(Plus An Old Battery)
HAMILTON'S GARAGE and SALES LIMITED
Telephone 488 - Chesterville, Ont.

NEXT WEEK AT THE
"Picadilly Theatre"
MONDAY, TUESDAY AND WEDNESDAY
CAN AMERICAN JUSTICE BE THWARTED BY THE WILES OF OVERSEAS SIRENS?
Paramount's **"SEALED VERDICT"**
starring RAY MILLAND with FLORENCE MARLY
and BRODERICK CRAWFORD • JOHN HOYT JOHN BIGELY • LUDWIG DONATH • Directed by LEWIS ALLEN Produced by ROBERT FELLOWS
THURSDAY, FRIDAY AND SATURDAY
"El Pasco"
Starring Gail Russell, John Payne, George "Gabby" Hayes and Sterling Hayden.
THIS THURSDAY, FRIDAY AND SATURDAY
Excitement-Jammed Thriller of the Railroads' Undercover Crime Squad!
A Paramount Picture starring WILLIAM EYTHE
Star of "The House On 92nd Street"
with GEORGE REEVES LAURA ELLIOT PAUL VALENTINE
Directed by WILLIAM C. THOMAS
Produced by WILLIAM H. PINE and WILLIAM C. THOMAS
SPECIAL AGENT
And on the same billing
"SHERIFF OF WICHITA"

BERRYHOM CHICKS for 1950
BARRED ROCKS
HAMP-ROCK CROSS
ROCK-LEGHORN CROSS
WHITE LEGHORNS
First Hatch February 1st
Every Week Thereafter.
Send for our Free 16-page Booklet on the care of Baby Chicks, packed full of useful information on raising chicks.
BERRYHOLM POULTRY FARM
SOUTH MOUNTAIN, ONT.
Phone Hatchery No. 38. Phone Farm 29r14.

SOCIAL AND PERSONAL

Mr. and Mrs. Basil Dawley and family had dinner at the home of Mr. and Mrs. Wm. J. McVey on New Year's evening.

* * * *

Mr. and Mrs. Wm. McVey and family had dinner at the home of Mr. and Mrs. H. W. Cinnamon on Christmas Sunday night.

* * * *

Mr. John Corry and Mr. and Mrs. George Corry, of Inkerman, were guests of Mr. and Mrs. Fred Deeks on Christmas Day.

* * * *

Mrs. Gordon Cumming and daughter, Beverley, of Innisville; Mr. and Mrs. H. W. Cinnamon and Maynard spent one day recently with Mr. and Mrs. Wm. McVey.

* * * *

Mrs. W. J. Riddell, Mr. and Mrs. Hubert Riddell and family, Mr. Milton Servage, of Rosehaven; Mrs. Arthur Allen and Mr. Arthur Balkwill, of Hallville, spent New Years at the home of Mr. and Mrs. Willis Riddell and family.

SOCIAL AND PERSONAL

Mr. Gordon McVey spent a few days at Queen's University, Kingston, attending a Short Course for Rural Young People.

* * * *

Mr. Morris Rubin and Mr. S. Roter, of Montreal, spent the week-end, the guest of the former's sister, Mrs. Louis Weiner, Mr. Weiner and son.

* * * *

Mr. and Mrs. G. E. Payne were New Year's Day guests of their daughter, Mrs. Clifford Bell, and Mr. Bell, and Mrs. Howard Bell, of Brinston.

* * * *

Holiday guests of Mr. and Mrs. Wm. Leslie were: Mrs. R. F. Hunter, of Scotstown, Que.; Mr. and Mrs. D. A. Desmond, of Brantford, and Mr. Andrew Madden, of Montreal.

* * * *

Christmas guests of Mrs. J. Nesbitt and son, Stanley, were: Mr. and Mrs. Harvey Nesbitt and daughters, Shirley and Jean, of Smiths Falls, and Mr. Wm. Nesbitt, of Brockville.

SOCIAL AND PERSONAL

Mr. W. R. Durant, of Ottawa, spent the New Year's holiday at the home of his sister, Mrs. James Graham.

* * * *

Mr. and Mrs. Ken. Summers and daughter, Karen, were New Year's guests of Mr. and Mrs. Ralph MacPherson.

* * * *

Mr. and Mrs. Dwight Jones and children, of Kingston, spent the Christmas holidays with Mr. and Mrs. J. L. Dixon.

* * * *

Mr. Hilton Boyd and Miss Florence Boyd, of Ottawa, were New Year's guests of Mr. and Mrs. Howard Fetterly and Reg.

* * * *

Mr. Don. Gordon, of Edmonton, Alta., spent the New Year week-end with his sister, Mrs. Lloyd Kenney, Mr. Kenney and family.

* * * *

Mr. and Mrs. Winston Gordon and Mr. Archie Jackson, of Rochester, N. Y., spent New Year's week-end at their parental homes here.

* * * *

Mr. and Mrs. Fred Deeks spent New Year's Day with the latter's father, Mr. John Corry, and Mr. and Mrs. George Corry, of Inkerman.

* * * *

Mr. and Mrs Herb. Jackson, Mrs. Mabel Crawford, Sybil and Karen, of Fulton, N. Y., spent few days last week with friends and relatives here.

* * * *

Mr. and Mrs. Ralph MacPherson and Mary, Mr. and Mrs. K. Summers and Karen spent Monday of last week with Mr. and Mrs. S. Fanning, of Carleton Place.

* * * *

Mr. and Mrs. M. Finklestein and daughter, Frances, of Montreal, returned home on Thursday, after spending a few days the guests of Mr. and Mrs. Louis Weiner and Auby.

* * * *

Mr. and Mrs. Lloyd Graham, and Betty and Joyce Graham have returned home to Toronto after spending the Christmas week at the home of his mother and brother, and other friends.

* * * *

Mr. and Mrs. Alex Latimer and Isabel, of Metcalfe; Mr. and Mrs. Orville Davidson and Dwaine, of Bowesville; Mr. and Mrs. Raymond Earle, of Cass Bridge, and Mr. Keith Acres, of Vernon, were Christmas guests of Mr. and Mrs. Willard Acres.

* * * *

Christmas guests of Mr. and Mrs. Wm. J. McVey were: Mr. and Mrs. Meredith McVey, of Kemptville; Mr. and Mrs. Orland Bell and family, of Inkerman; Mr. and Mrs. Kenneth Carlyle, Mr. Jas. Carlyle and Miss Muriel Armstrong, of Winchester; Mr. and Mrs. Geo. Carlyle, of Ottawa, and Mr. and Mrs. M. S. Swerdfeger and Francis, of Winchester.

* * * *

Guests at the home of Mrs. James Graham and Mr. Daryl Graham, of South Mountain, for Christmas dinner were: Mr. and Mrs. Harold Durant and Mr. and Mrs. Douglas Durant, of Chesterville; Mr. and Mrs. Arnold Graham, Mr. and Mrs. Lloyd Graham and daughters, Betty and Joyce, all of Toronto; Mr. W. R. Durant, of Ottawa; Mr. and Mrs. R. B. Miller and baby, of Williamsburg; Mr. and Mrs. Harry Greenhalgh and family, Norma, Billy and Ralph, of Athens; Mr. and Mrs. Merle Graham and Janice and Lynn, of Brinston.

SOCIAL AND PERSONAL

Miss Ida Lecker, of Kemptville, was a recent guest at the home of Mr. and Mrs. Louis Weiner.

* * * *

Mr. and Mrs. Roy Johnston were dinner guests at the home of Mr. and Mrs. Wm. Clark on Sunday.

* * * *

Mr. and Mrs. Wm. Clark and family spent Tuesday with her mother, Mrs. Lida Ball, of Winchester.

* * * *

Miss Moyra Anne Casselman, of Williamsburg, spent Tuesday, the guest of Mrs. W. F. Workman.

* * * *

Mr. and Mrs. Thomas Holmes, of Winchester Springs, spent New Year's Eve with Mr. and Mrs. Robt. Holmes.

* * * *

Miss Margaret Hitsman, Reg. N., has returned to Montreal, after spending the holiday season at her home here.

* * * *

Master Douglas Holmes spent his Christmas holidays with his cousins, Cyril and Lawrence Holmes, of Winchester Springs.

* * * *

Mr. Thomas Smith spent Christmas and the past week with his daughter, Mrs. J. A. Fraser, and Mr. Fraser and family, at Montreal.

* * * *

Mr. Reg. Workman, or Toronto, spent the New Year's week-end at his parental home here and with friends at Williamsburg.

* * * *

The Misses Inez and Willena Beaton, of Westmount, Montreal, spent the New Year's holidays with their aunt, Mrs. B. McConkey.

* * * *

Mr. Laurie Summers has returned to Western University, London, having spent the past two weeks with his mother, Mrs. G. H. Summers.

* * * *

The many friends of Mrs. Roy E. Annable will be pleased to know that she is improving, after her recent operation in the Winchester District Memorial Hospital.

* * * *

Mr. and Mrs. Rowat Jones and family, of Mountain; Miss Myrtle Derby and Miss Grace Presley, of Ottawa, spent New Year's with Mr. Albert Derby at Maple Ridge.

* * * *

Visitors at the home of Mr. and Mrs. Wm. Clark for Christmas were: Mrs. Lida Ball, of Winchester; Mr. and Mrs. Harold Barkley and family, and Miss Lois Barkley, of Dunbar.

* * * *

New Year dinner guests on Sunday at the home of Mr. and Mrs. Cecil McIntosh were: Mr. and Mrs. John McIntosh, Mr. Elmore McIntosh, of Ottawa, and Mr. Raymond McIntosh, of Mariatown.

* * * *

Christmas Day and New Year Day guests of Mr. and Mrs. Robt. Holmes and family were: Mr. and Mrs. Stanley Fawcett and Ernest, of Maple Ridge; Mr. Ray Fawcett and Sharron, of Ottawa; Mr. and Mrs. Mansel Brownlee and family, of Chesterville; Mr. and Mrs. Dalton Quartus and family, of Merrickville.

* * * *

Mrs. Fred Parker, Mr. and Mrs. Fred Lake, of Ottawa; Mr. and Mrs. F. J. Barlow and George, of Morrisburg; Mr. and Mrs. C. G. Simon, of Spencerville, and Dale, of Sudbury; Mrs. John Moffat, Miss Emma Steele and Mr. Billy Mac Woods, of town, were New Year's guests of Mr. and Mrs. E. R. Steele and Eric.

* * * *

Mr. and Mrs.W. R. McMenomy, of Inkerman, and Mrs. L. L. Hicks, of Ottawa, left on Saturday for Florida. They spent the New Year's week-end with Mr. and Mrs. E. W. Jackson and Jeanette, of Schenectady, N. Y.

* * * *

Mrs. A. W. Beach has returned home after spending Christmas week with friends in Kingston.

* * * *

Mr. and Mrs. Herbert Wallace had New Year's dinner with Mr. nad Mrs. Wm. Fader and boys, of Hainsville.

* * * *

Mr. W. O. Cinnamon, of Pine Portage, spent the holiday season with his mother, Mrs. James Cinnamon.

* * * *

Guests at the home of Mr. and Mrs. Wm. Sommerville and Claude, of Pleasant Valley on New Year's were: Mr. and Mrs. Alex Cowie and Sonny, Mr. and Mrs. Howard Adams and Sylvia, of Kemptville; Mr. and Mrs. Robt. Grant and Marjorie, of Carleton Place; Mr. and Mrs. John Sayeau and Sandy, Mr. and Mrs. Dwight Ogilvie and family, of Cardinal, and Mr. and Mrs. Ivan Crowder and family.

If your Press label does not read "1950," your subscription is due. Please renew now.

Sunday In The Churches

SUNDAY, JANUARY 8th, 1950.

UNITED CHURCH OF CANADA
Rev. Norman J. Thomas, Minister.

Winchester: Public Worship at 10.30 a.m. Sunday School at 11.30 a.m. Fellowship Service at 7.30 p.m. Enjoy a happy sing-song with us. Harmony: Sunday School at 2.15 p.m. Worship at 3.00 p.m. The Annual Congregational Meeting will be held on Wednesday, January 11th, at 8.00 p.m. There will be the election of elders and stewards. Come prepared to make your own nominations and vote. A social hour will be enjoyed at the close of this meeting. The Official Board will meet the same night at 7.30 p.m.

PRESBYTERIAN CHURCH
Rev. Iver D. MacIver, Minister.

Winchester: Sunday School at 10 a.m. Public Worship at 11.00 a.m. Public Worship at 7.30 p.m. Winchester Springs: Sunday School at 1.30 p.m. Public Worship at 2.30 p.m.

ANGLICAN CHURCH
Rev. Leon B. G. Adams, Rector.

First Sunday after the Epiphany. St. Peter's Church, South Mountain, 11 a.m., Sung Eucharist and Sermon by the Rector. St. Matthias' Church, Winchester, 3.00 p.m., Carol Service.

WESLEYAN METHODIST CHURCH
Rev. Henry Kielty, Minister.

Bible School at 9.45 a.m. Morning Worship at 10.45 a.m. Evening Evangelistic Service at 7.30 p.m. Mid-Week Service for prayer, Bible study and fellowship on Wednesday at 7.30 p.m. W. M. S., Thursday at 7.30 p.m. Youth Service on Friday at 7.30 p.m. Hallville: Sunday School at 2.15 p.m. Afternoon Worship at 3.00 p.m. Cottage Prayer Service on Tuesday at 7.30.p.m.

BAPTIST CHURCH
Rev. Ben. Richardson, Minister.

Sunday School at 10.00 a.m. Morning Worship at 11.00 a.m. Evening Worship at 7.30 p.m. The Annual Congregational meeting will be held on Wednesday, January 11th, at 7.30 p.m.

Curling Club Dance Enjoyed.

The Old-Time Dance, held in the town hall on Tuesday evening of last week, under the auspices of the local Curling Club, was well patronized and greatly enjoyed. Music was provided by the following musicians: Messrs. John Burke, Chas. Rattray, Keith Summers, Harold Helmer, Miss Joyce Rattray and Mrs. Howard Fetterly. Mr. Jay Bailey, of Winchester, called the dances.

A prize, donated by the Winchester Theatre for the best square dance, was won by Mr. Sandy McLean, while Mr. Felix Lamoureux won the prize, donated by Woods' Hardware, for the best step-dancer. The prize for the best couple doing the waltz was captured by Mr. and Mrs. Ralph Johnston. Jo-Anne Shoppe donated the prize.

Afternoon Teas make friendly entertainment

"SALADA" TEA

When In Need Of

Home Furnishings

Drop Around And Inspect Our Stock

VICE & CRAIG

Funeral Directors Furniture Dealers Ambulance Service
TELEPHONE 13 - - WINCHESTER, ONT.

Office and Shop
"FALCON INN"
Main St., No. 2 Highway
Phone 261.



Office and Shop
KINKAID MONUMENT WORKS
Smiths Falls, Ont.

J. LORNE KINKAID

MONUMENTS

OF AGES" BARRE GRANITE
AUTHORIZED DEALER FOR "ROCK

MORRISBURG, ONT.
CATALOGUE ON REQUEST

FRIDAY and SATURDAY SPECIALS

SUGAR - - 10 lbs. 98c
BUTTER - - - 63c lb.
MARGENE - - 32c
Clark's Pork & Beans 2-25c
Niblet Corn - - 17c

REYNOLD'S MEAT MARKET
Phone 85, Winchester

START THE NEW YEAR THRIFTY
SHOP AT ELLIOTT'S
Phone 12

Fresh Green Vegetables a Specialty

ORANGE JUICE, 48 oz. 39c
CORN, Cream Style.....2 for 27c
TOMATOES, 28 oz. tins....2 for 33c
VEL, with Free Soap 35c
ORANGES, 288 size.....2 doz. 55c
POTATOES, per bag $1.65

BLUEPOINT OYSTERS Always Fresh

ELLIOTT'S MEAT MARKET

Grocery Specials
FOR FRIDAY AND SATURDAY
PHONE 46

TIP TOP TOMATO JUICE, 20 oz. tins 2 Cans for 19c.
HABITANT PEA SOUP, per tin..14c
DYSON'S WHOLE DILL PICKLES 32-oz. Jars, 30c
AYLMER CORN, 15-oz. tins, 2 for 29c

MacIntosh's Groceteria
Phone 46. - Open 7.30 - 6.00.
You Order—WE DELIVER.
Winchester - - Ontario

SPECIALS
FRIDAY and SATURDAY

BURNS SHORTENING.....2 lb. 45c
BLENDED JUICE, 48 oz. 44c
GREEN GAGE PLUMS, 20 oz....12c
ORANGE MARMALADE, 2 lb. Jars Price 25c.
4-LB. TINS CLOVER HONEY....85c
CLARK'S PORK & BEANS, 20 oz. 2 Tins for 25c.
CREAM FILLED COOKIES, 20c lb.
28-OZ. TINS CHOICE TOMATOES 2 Tins for 25c.

MacPherson & Summers

COLD STORAGE - Phone 253
EAST END MARKET - Phone 80.

Keyes' CASH Store

SPECIAL SALE
3 only, SNOW SUITS $5.98
Sizes 4, 5 and 6. Regular $6.98. Special

Boys' Parkas
Blue, Green and Brown Jungle Cloth. Quilted Linings. Made to wear.
Sizes 24, 26 and 28 - $9.75
Sizes 30, 32 and 34 - $10.95

SATURDAY SPECIAL
Assorted Chocolates
Regular 49c lb. Saturday Special
37c lb.

WABASSO PRINTS To Arrive
1000 Yards of Assorted Patterns
WATCH FOR IT

NEW GOODS
WILL ARRIVE DAILY DURING JANUARY.
DROP IN AND LOOK THEM OVER.

1 Only CROKINOLE BOARD
Regular $5.49, to Clear at $4.39

J. H. KEYES
Telephone 16 - - Winchester, Ont.

Woods' Hardware
PHONE 109W. -- Winchester, Ont.

Let's Start the New Year with a Clean Wash
Buy an Inglis Sterling, General Electric, or a Maxwell Electric or Gas Washing Machine

ELECTRIC REFRIGERATORS
Only one left—Deluxe McClary 7 cu. ft. Refrigerator. Be prepared for hot weather. Place your order now for the New General Electric 9½ cu. ft; Deluxe McClary 7 cu. ft., or Philips 7 cu. ft. Electric Refrigerators.

A FEW SKATES ON HAND
LADIES' WHITE SKATING OUTFITS
Sizes 4, 5, 6½ and 8.
BOYS' SKATING OUTFITS, Sizes 10, 12, 1, 3, 4.
MEN'S SKATING OUTFITS, Sizes 6, 7, 8, 9, 10.

Your Valued Patronage Solicited.

This Is The Season
When you can utilize your spare time by doing those odd jobs about the home.
PLYWOOD
Is the universal material for repairs and for making knick-knacks. Can be had in Birch, Poplar, Basswood, Fir, Cedar and other woods. Our supply is always complete. Factory Cuttings for small jobs always available.
H. S. LANNIN LIMITED
Successors to The M. F. Beach Co. Ltd., Winchester, Ont.
MANUACTURERS OF LUMBER, SASH & DOORS, FRAMES, TRIM, ETC., AND RETAILERS OF BUILDING SUPPLIES
WINCHESTER - - - ONTARIO

Morgan's
Men's & Boys' Shop
"Where Quality Counts."
Watch Next Week's Press For Sensational Announcement of Our Big Anniversary Sale
E. A. MORGAN
Phone 326. - - Winchester.

We're At It Again, See Us And Save!
Our USED CARS LOOK LIKE NEW

1948 PONTIAC SEDAN
1948 CHEVROLET SEDAN
1946 CHEVROLET 5-PASSENGER COUPE
1940 PONTIAC COACH
1940 PONTIAC SEDAN
1939 PONTIAC COACH
1938 NASH COACH
1938 CHEVROLET COACH

TRUCKS
1949 CHEVROLET ½-TON PICK-UP
1941 CHEVROLET ½-TON PICK-UP

Older Models Going For a Song.

Listen to "The ValleyNote Book" over CFRA, Ottawa, 560 on your dial, each Sunday, 12.15 to 12.30 p.m.

MELVIN MOTORS
Winchester, Ontario.
24-HOUR TOWING SERVICE 24-HOUR
GARAGE PHONE B. SERVICE STATION PHONE 115.