# THE WINCHESTER PRESS

VOL. XXXVIII | WINCHESTER, THURSDAY, MAY 8, 1924 | NO 1



## "Field Seeds of Quality."

GRASS & CLOVER SEEDS—Timothy, Alsike, Red and Sweet Clover and Alfalfa.

OATS—Inspected O. A. C. 72 and Recleaned Alberta

BARLEY—Gov't tested No. 1 and Duckhill Two-Rowed, Peas, Wheat, Buckwheat, etc.

**FENNELL & WALLACE, Winchester, Ont.**

**Most great business successes had their foundation in a savings account. Capital enabled the saver to grasp his opportunity. Are you preparing for the day of opportunity? You can do so by opening a savings account to-day in**

**THE Bank of Nova Scotia**

ESTABLISHED 1832
Paid-up Capital $ 10,000,000
Reserve - - 19,500,000
Total Assets - 210,000,000

J. D. STEWART, Manager

23f

## "FREE Crank Case Service"

Cylinder oil should be changed in your crank case every 500 to 600 miles. When you need this work done, get it done at Melvin's Garage. We carry in stock both Mobile and Polarine Oils.

**MELVIN'S GARAGE**

## "AT CASSELMAN'S"

We have added to our stock a line of smart new Dress lengths, only one of each kind, in Voile, Ratine and Crepes, all beautiful in color and design.

Just in time for Easter. New Silk Gauntlet Gloves in Gray—Sand—A two button silk glove at $1.00 All colors light weight chamoisette at 75c.

Easter Hosiery, silk, silk and wool and a light weight wool in plain and ribbed styles from 98c to $2.25.

Dainty Easter Jewellery

Bracelets in plain and colored stone settings, Earrings and fancy Bar Pins.

Easter Hats and Veils

Hats that are real creations of the Millinery Art, Individual and distinctive. We are carrying a large stock of fancy Stamped Goods. Corsets, Brassieres, Sweater Wools and Etc,

**Mrs. C. Lee Casselman**

Main Street - - Winchester

## One Dollar

That is all you need to start a Union Bank of Canada Savings Account. Don't hesitate if you can't save more than One Dollar at a time. The savings habit will help you increase it.

Small deposits are the seeds of success. Start with One Dollar and save regularly.

945

**UNION BANK OF CANADA**

Winchester Branch and Safety Deposit Boxes - H. L. Lee, Manager
Metcalfe Branch - - - - - W. S. Seiber, Manager
Crysler Branch - - - - - P. W. St. Louis, Manager


## NOTES AND COMMENTS BY THE EDITOR

A woman laughs in her sleeve when a man begins talking through his hat.

A few bright flowers well placed will brighten yours and other lives as well as your home surroundings,

Two Presbyterian churches at Carleton Place have agreed to unite. Hurrah! there is hope in Israel yet.

The road between Cass Bridge and Winchester Springs has been in a desperate state this spring. If ever a road needed repairing that road does.

The cities have adopted daylight saving. We in the country districts have to save everything we can, even daylight, and we don't do it for sport either.

Kingston City Council will ask its city solicitor to prepare a by-law calling upon all persons engaged in the handling of foodstuffs to undergo a medical examination.

If some citizens won't for the general good keep their hens in an enclosure, the council ought to pass a by-law compelling them to do so. They are the biggest nuisance running about at this time of year.

After seeing some of the articles placed on the road side for transportation to the dump ground, the Press is convinced that a very large amount of useful material that would mean much to city dwellers is thrown away in small towns.

When some child is killed or maimed for life by being struck by an automobile while playing on the streets, there will be a hue and cry about a public playground for the children. Why not provide one before such a tragedy occurs.

The near-sighted man and his wife were inspecting the latest art exhibition with critical care. "That's the ugliest portrait I've ever seen," he cried, striving for a better view of the abomination. "Come away, John." replied his wife. "That's a mirror."

The Acton Free Press last week headed its leading editorial 'The Coming Fall Fair.' It sounds like 'Do your Christmas shopping early,' or 'Have you put in your winter's coal supply?' For goodnes sake let us get a taste of summer before reminding us of the fall.

An automobile driver, who ran into and smashed a rig driven by a farmer, claimed that he was blinded by the glare of an approaching headlight. He was probably telling the truth. The headlights continue to glare and the wonder is that there are not more accidents from the same cause. At the same time if the farmer's rig had been carrying a light the farmer would probably have been safer.

One of the best investments a storekeeper or householder can make at this time of year is a freshening coat of paint A bright shop-front attracts trade just as much as a snabby front tends to drive it away. Futhermore you are setting an example to your neighbor that he and others will likely follow, thereby adding to the bright and attractive appearance of our town.

Fear thou not; for I am with thee; be not dismayed; for I am thy God; I will strengthen thee: yea, I will help thee. yea, I will uphold thee with the right hand of my righteousness.—Isaiah 41:10.

### *Two Liars.*

An Irish soldier in an American regiment went to his colonel, and asked leave to go home and help his wife with her Spring cleaning. "I don't like to refuse you, Murphy," said the Commanding Officer, "but as a matter of fact, I've just had a letter from your wife saying that you are no help to her with the Spring cleaning, and asking me not to give you leave." The man saluted and turned to go At the door he stopped, turned, and remarked: "Colonel, there are two whooping liars in this regiment, and I'm one of them. I'm not married."

### *Elma's Farewell*

On the eve of the departure of Mr. and Mrs. John A. Carkner for Winchester, a large number of members and adherents of the Elma Methodist Church gathered at their home to wish them and their family success. During the evening the accompanying address was read and Mr. and Mrs. Carkner were presented with an electric reading lamp. Mr. Carkner replied in his usual good style, thanking all present for the gift and for all the kindness shown them and family while they resided at Elma. Refreshments were served and the party broke up after a very pleasant evening had been spent.

To Mr. and Mrs. John A. Carkner,
Elma, Ont.

Dear Mr. and Mrs. Carkner,

It is with sincere regret that we have learned of your intended departure from our midst. You came to us a few years ago as strangers and have made a place for yourselves in our church and neighborhood, that anyone might be happy to claim.

By consistent living you have proven yourselves worthy citizens, and most helpful and sympathetic friends. We have admired your keen interest in all that makes for the best things for the community. We have enjoyed the kind hospitality of your home, and have discovered there the warmth and joyousness of a real home. The faithful and effective part you have taken in the life of our church merits our gratitude. You have served with the interests of the Kingdom of God in the places you have occupied in the Sunday School, the Choir, the Ladies Aid, the Women's Missionary Society, and other enterprises of the church.

To-night we wish you God speed as you go to your new home. But before you leave we desire you to accept this gift as a token of our good will and love. We sincerely trust you may find a rich field for service for Christ and in it discover as the days pass many evidences of the goodness of God.

Signed on behalf of Elma Methodist Church, Rev. J. B. Howe, Mahlon E. Becksted, Watson Carruthers, Mrs. M.E. Becksted and Mrs. A. N. Barkley.

## LOCAL AND GENERAL JOTTINGS

Does a late spring mean a full harvest? We hope so.

The Press is informed that the strawberry crop if very promising.

The Annual Montreal Conference of the Methodist church will be held at Gananoque the first week in June.

Cinders by the car load are being brought to Winchester to make walks where it would not pay to repair the old plank walks, and prove too expensive to build cement walks.

A meeting will be held in the Council Chamber, on Friday night, May 9th, to organize a Baseball Team, to enter the league for the coming summer. All interested are asked to be present.

The village of Kemptville has been awarded $1 damages and costs against the Kemptville Milling Company, and Levi Daniel Bowen, as the outcome of lengthy litigation in which Mr. Justice Kelly has just given judgment.

The regular monthly meeting of the Women's Institute will be held in the Town Hall on Tuesday, May 13th at 3 o'clock. As this is the annual meeting, the election of officers will take place. Will every member please strive to be present. The roll call will be answered with the name of your favorite song.

It is reported by the Perth Expositor that leprosy has made its appearance in Pakenham. At a dance a young man gave his handkerchief to a lady to wipe a bleeding pimple on her face. Later infection set in in the lady's face, which was diagnosed as leprosy, it is reported. The young man's handkerchief, it was found out so the story goes, was laundered in a Chinese laundry. and in this laundry was a worker suffering from the disease.

While Rev. Canon C. A. French, of Cardinal, was absent in Brockville last week attending the Deanery conference, thieves broke into the barn and stable of his rectory, stealing everything that they could lay their hands upon. Among articles taken was a carriage rug. The Chief of Police of Cardinal is also a victim of sneak thieves. He hung his coat upon a nail and when he returned found that his badge of office had been stolen.

The Tuxis Square met at the home of Mrs Frank Davidson on Friday evening Besides the usual devotional business and recreational periods, four Trail Rangers and two new Tuxis boys were initiated. Mr. John Claxton was guest of honor, and gave a very helpful address. Refreshments were served and, the meeting, one of the most enjoyable and profitable yet held, was brought to a close with the beautiful Tuxis prayer. The next meeting will be at Levius Shavers

R. Helmer, Scriptor.

### *Oh! The Dust*

Where oh where is the street sprinkler? Couldn't see across Main Street today because of the clouds of dust. Those in charge should get busy and not permit another day of such dust on the streets.

### *A Pathetic Incident.*

One of the touching incidents at the great church union mass meeting in Toronto on Sunday was this announcement by Rev. Dr. R. J. Wilson: "One of the most active workers for church union was the late Mr. D. D. Christie of Guelph who died recently. One of the last checks he wrote was a gift towards the expense fund of the church union movement, and even after he was laid aside with sickness, he called groups of men to his house to consider how to advance the cause. By mistake a notice of this meeting was sent to his late address, and his widow has just telephoned by long distance to say that one of the last words of Mr. Christie as he knew he was dying was this, 'I have not been able to see church union here, but I am going to see a more wonderful church union soon.' His last prayers were for Christian unity and brotherhood."—Toronto Star.

### *Methodist Services*

Despite the inclement weather a large congregation partook of the Sacrement of the Lord's Supper on Sunday morning. A message suitable for the occasion was given by the pastor from Paul's words: 'God forbid that I should glory save in the cross of our Lord Jesus Christ.' He told of the awakening, converting and sustaining power of the cross. The Junior Choir sang: 'Building, Daily Building.' A reception service for new members was held in which five joined the Church on confession of faith and six by letter from some other church. In the evening the subject was the change in the life of Paul from the time he said: 'Who are Thou, Lord?' until he asked: 'What wilt Thou have me do?' showing that the whole purpose of his life was completely changed. He had a new task and realized that he was saved to serve. He caught the spirit of loving helpful service to those about him, and he lived so that he could say: Thank God I was not disobedient unto the Heavenly vision.' Next Sunday being Mother's Day, the choir gallery at the evening service will be occupied by mothers who will lead the service of song.

### *Levere—Duncan.*

The wedding took place on May 1, at Holy Trinity Church, Metcalfe, of Mabel, youngest daughter of Mrs. Duncan and the late Samuel Duncan of Vernon, Ont., to Harold, only son of Mr and Mrs. Daniel Levere of Winchester. Rev. C. C. Phillips officiated.

The bride was attended by Miss Ina Shane of Ottawa. Mr. Robert Duncan was best man. The bride wore a smart suit of blue with a grey and blue hat and her bouquet was of carnations and sweet peas. The bridesmaid was also in blue and carried carnations and maidenhair fern.

After the ceremony a supper was served at the home of the bride.

The grooms gift to the bride was a string of pearls, to the bridesmaid a bar pin set with rhinestones, and to the groomsman a set of gold cuff links.

The happy couple motored to Ottawa, from where they left to spend their honeymoon in New York State.

Upon their return they will take up their residence on the groom's farm in Mountain township.

## SOCIAL AND PERSONAL NOTES

St. Matthias Church. Service Sunday evening May 11th, 7:30 p.m.

Dr. McKendry has a fine looking lot of May chicks (White Wyandottes) that he is very proud of.

The Press is informed that the road between the four corners south of Winchester to beyond the railway crossing east of Maple Ridge, will be improved this summer. Goodness knows it needs it.

The abuse of the dump grounds has compelled the municipal authorities to take action and hereafter they can be used only on application to proper authority. See advt. in this issue.

The Grand Central Hotel at Iroquois changed hands this week, the purchasers being Sheldon Knight, of Mountain, and Robert Cooper, of Iroquois. It is understood that Howard Hutchinson will be manager of the establishment for the new proprietors.

One of Iroquois' veterans of the South African campaign, Samuel M. Leizert, died in the Toronto General Hospital recently after having undergone two surgical operations traceable to wounds sustained at the engagement at Hart's River. Born at Pittston in 1873, he had been with the Customs Department at Toronto for the last 18 years and is survived by his wife, formerly Miss Anna Black, of Iroquois, as well as by five brothers and three sisters.

Past 60 years of age, hobbling about on one leg and a pair of crutches, Mrs. Eliza Murray, made her way slowly into the United States court at Syracuse N. Y., April 25th, for the opening of the trial of her action for $25,000 damages against the Canadian Pacific Railway Co She was one of a motoring party belonging to Moria, N. Y., whose car was struck by a C. P. R. train two miles west of Chesterville on September 6, 1922. Her son, George, and his sister, Mrs. Ellen Reynolds, were killed and Mrs. Murray lost one leg and suffered other serious injuries.

Levi T. Bowen, Kemptville, was taken ill while attending the assizes at Brockville last week, and died in the hospital there. He was one of the defendents in the case of Kemptville Vs. Kemptville Milling Company.

The late Mr Bowen was born at South Mountain on January 27, 1856, a son of Alonzo Bowen. He had resided in Kemptville and vicinity all his life and besides being secretary-treasurer of and a large stockholder in the Kemptville Milling Co., millers and proprietors of an electric plant at Andrewsville on the Rideau, was interested in various other undertakings. In religion he was a presbyterian. He was 68 years of age.

The committee in charge of the St Lawrence Boys' Camp, to be held at Hudson's Grove, five miles west of Brockville from July 1 to July 12 inclusive consists of M. McIlquhan, Ronald L. Frederburg, Perth; Yates Marshall, Toledo,E. F. Neff, B. S. A., Athens; Rev. C. K. Matheson, Heckston; Robert Coleman, Hallville; J. Arthur Jackson, Carleton Place, Bruce Mabee, Gananoque; Rev. N. M. Omond, Prescott; Charlie McGuire, Spenceville; Rev. J. K. Curtis, Kingston; Rev. G. W. Dustin, Lansdowne Levius Shaver, Winchester; Donald Ellis, Smith's Falls: E. J. Smith, president of the Brockville Boys' Work Board and the Rotary Club boys' work co-operative committee includes Dr. A. E. Shaver, A. G. Code, J. F. Mackay and R. F. Craig. Rev. D. A. Cowan will act as camp director and the Provincial Board has announced that a leader in badge work will be appointed for the duration of the camp. The most successful year in the history of the camp is anticipated.

### *Preparing for Opening.*

Mr. Lannin is preparing his hall for the opening for the seasons' dances and announces May 20th as opening night. He has secured for the season the well known and one of the best orchestras, The Ben Hokea's Orchestra. The stage has been removed to make more room. and the orchestra will occupy an elevation at the north east corner. The floor has been all re-dressed and put in first class shape. The last dance before the summer opening will be held to morrow night, May 9. Music by 'The Shiesha Orchestra' The admission is $1.00.

**Don't fail to hear Rev. W. H Piercy, Baptist minister of Collingwood next Tuesday night, May 13th at 8 o'clock in Methodist church. Selections will be given from Victor Hugo's Masterpiece "Jean Val Jean", by one of Canadas best humorous dramatic story reciters. Special music. Under auspices of Ladie's Aid.**

**Tickets on sale at Flora's for Tuesday night-25c. Be sure to attend or you will miss a rare treat.**

### *Meeting At Russell.*

On Saturday last delegates from Metcalfe, Navan, Kenmore, Russell and Winchester met at Russell to form a league for games of baseball, basketball, football tennis and a track meet to be held in the fall for both boys and girls. It was decided at the meeting to invite Morewood High School to join the league. The only game to be played before the end of June is baseball. A committee of two from each school is to meet at Metcalfe on Saturday May 10th, for purpose of drawing up schedule for baseball. A constitution was drawnn up and the following officers elected. Honorary President, Mr. Henderson, Winchester; President, Miss Sprogue, Navan: Vice-President, Miss Weselly, Russell; Sec.-Treas, Norman MacKerracher. Russell.

The following attended from Winceester Mr. and Mrs Henderson, Miss Wert, Miss Marguerite Flora, Miss Nina Henderson, Gordon MacDonald and Leonard Porteous.

**Congoleum week at Beach's. See advt.**

## SOCIAL AND PERSONAL NOTES

Miss Georgia Earl of Ottawa spent last week at her home here.

The Lord Bishop, of Ottawa, returned to the city on Mouday morning.

Mrs. J. Greer of London, Ont., was a recent guest of Mrs. M. Bailey.

Mrs. M. Beaton of Montreal spent the week end with Mr. and Mrs. B. McConkey

Miss Muriel Robinson spent the week end with Mrs. C. R. Robinson, Mountain.

Miss M. Brown and Miss Geraldine Kirkwood spent Monday in Ottawa, attending the mid-summer millinery opening.

Mrs. J. N Barrowcliff of Montreal, who was on her way to Chicago, remained the week end with her aunt, Mrs. E. M. Shaver.

Mrs. Henry Stoodley. of Winchester, has returned home after spending a few days with Mr. and Mrs. J. H. Keyes at Merrickville.

Mr. and Mrs. Despard, of Syracuse, N. Y., who were visiting the latters parents, Dr. and Mrs. Bean, returned home last Saturday.

Miss Jessie McDonald of Ormond is among those who will receive their diplomas as graduating nurse from St. Lukes Hospital, Ottawa, this month.

Miss Belle Elliot and Miss Helen Agnew received word Tuesday that they had successfully passed their second year in Arts at Queen's University, Kingston.

Dr. G. M Empey, of Hammond, N.Y., who has been ill at Ogdensburg Hospital, is spending a short vacation at his mother's home here, before returning to Hammond.

Mr. and Mrs. H. S. Carkner of Maple Ridge announce the engagement of their daughter M. Irene to Mr. G. C. Parish of Wolfe Island, Ont. Marriage to take place on Tuesday, May 20th, 1924.

Mr. and Mrs. G. W. Johnston, and Mr. and Mrs. E. J. Christie and sons John and Frederick spent the week end the guests of Mr. and Mrs. Wilbert Johnston of Williamsburg.

The dance in the Consolidated School, Hallville, last Friday, was very largely attended. The Yellow Bus left Winchester at 8 15 loaded to capacity, besides a number of private cars. The Shiesha Orchestra of Winchester furnished the music and a splendid time was reported by all.

**Rev. W. H. Piercy delighted large audiences and made return visits to all cities on his way West-Regina Evening Leader.**

### *Broken Blossoms.*

**One of the most charming of Photo Plays will be the picture at Lannin's Hall on Saturday night. It is a Photo Play that will charm and delight you from beginning to end. Also good Comedy. Saturday night, May 10th. Usual prices.**

### Card of Thanks

Mrs. Russell Blaney wishes to thank the Ladies Aid of St. Paul's church, Winchester, for the beautiful flowers so kindly sent to her during her illness.

### Wanted

Life Company with head office at Waterloo contemplates opening an Agency at Winchester. One representative wanted for this locality Good opportunities for right man, with District Office supervision and assistance. Write P. O. Box 175, Waterloo, Ont.

## Notice to Creditors

In the Estate of Allen Joseph Annable, late of the Township of Winchester, Farmer, deceased.

NOTICE is hereby given, pursuant to Section 56 of The Trustees Act, R. S. O., 1914, Chap. 151, that all persons having claims against the estate of the said Allen Joseph Annable, who died on or about the 31st day of March, 1924, are required to forward their claims, duly proven, to the undersigned on or before the tenth day of June, 1924

And notice is further given that after the said date the Executor of the last Will of the said deceased will proceed to distribute the estate of the said deceased, having regard only to such claims as he shall then have had notice.

Dated at Winchester this seventh day of May, 1924.

W. I. CASS,
Solicitor for said Estate,
Winchester, Ont.


## IDEAL ICE-CREAM PARLOR

AT YOUR SERVICE TO-DAY

Don't fail to call for an ice-cream soda or a Delicious Sundae

All ingredients will be absolutely pure and of the finest quality.

Choice Fruits, Selected Nuts and Pure Syrups will make our Sodas and Sundaes famous.

This service should make its appeal to all lovers of GOOD THINGS nicely served.

Come and see us. We shall try to please you.

**L. FLORA, Winchester.**

Telephone 33 Prom pt Delivery

## The Needlecraft Store

Has just received some up-to-date house dresses priced from $1.25 to $1.95, Hand-embroidered ones $4.00. Children's dresses and rompers embroidered $1.25 to $1.85.

New stamped goods for bedrooms, living rooms and dining rooms. Our spring shipment of the famous Corticelli wools has arrived—Zephrene, Shetland and more new shades in Sylverflos including—platinum, mushroom, honey-dew, oak, pekin-blue, etc.

A full line of colours of Artsyle Rope, D M.C. and Corticelli embroidery, threads always on hand, also all colours of sealing wax for the making of sealing wax novelties now so much in vogue.

IDA. F. GARDNER.

### To Rent.

House and lot to rent on Main Street, East. Apbly to
Phone 54. Orlan Coughler,
s. p. Winchester.

### For Sale

Brown mare seven years old, weighing 1250 lbs. Apply
1-2 c. Gwan Christie.

### For Sale

Four little Collie pups for sale. For further particulars, apply to
1c J. E. Lanoue, Melvins.

### For Sale

1 yearling grade bull, or will trade for yearling heifer. Apply to
George Baker,
Winchester.

### *Pasturers Wanted.*

As I have not rented my farm this year, I intend taking in young stock for pasturing. Well fenced, plenty of grass, and spring water. Apply to
Phone 619 r 4. Mrs. Ed. Robinson,
52 tf. Mountain.

### Bulls For Sale

Four thoroughbred Holstein Bulls, fit for service.
46tf. Edwin Baker,
Wincheseer, Ont.

### Hatching Eggs

From birds of good size and color, also proven winter layers. S. C. R. I. Reds, Barred Plymoth Rocks and White Wyandottes. $1.00 per 15 or $4.00 per hundred.
49 1 m.p. R. A Suffel,
Inkerman, Sta.

### Wood For Sale

A quantity of body hard maple, in cord and stove lengths. Apply
Phone 100. Orton Deeks.
40 tf. c.

### For Sale

Mammoth Bronze Turkey Eggs, $5.00 per setting of 10.
E. R. Steele,
51-2c Winchester, Ont.

### Notice !

Anyone desiring pasture for young cattle this year on the farm known as the McIntosh farm, will have to give number of head. also your mark.
51-52 Robert Rennick.

### For Sale

I have for sale, several of the best varieties of Strawberry Plants, also Herbert and St. Riges Raspberries, also Cumberland Black Caps. All at reasonable prices
Augustus Whitteker,
52-2p Box 30 Williamsburg.


## Tenders Wanted

Sealed tenders marked as to their contents will be received by the undersigned up to one p.m , May 19th, 1924 for the following road work in the United Counties of Stormont Dundas and Clengarry:—

| Ct. No. | Rd. No. | Location | Work | Mileage |
|---|---|---|---|---|
| 54 | 5 | Road No. 2 to Dundela | Loose crushed stone | 6 miles |
| 55 | 3 | Inkerman village and Southerly | Water bound macadam | ½ mile |
| | | | Loose crushed stone | 1½ miles |
| 56 | P. C. 26 | Cons. V & VI Williamsburg | Waterbound macadam | 2½ miles |
| 57 | P. C. 101 | Between Cons. IV & V Winchester | Gravel | 4½ miles |
| 58 | 7 | Con. VI, VII & X Winchester | Loose crushed stone | 2½ miles |
| 59 | 19 | Eamers Cors. to Grant's Corners | Waterbound macadam | 3 miles |
| 60 | P. C. 84 | No. 101 Northerly Kenyon Township | Waterbound macadam | 2 miles |
| 61 | 18 & 34 | Martintown to McGillvary's Bridge | Loose crushed stone | 4 miles |
| 62 | 24 | Kirkhill easterly | Loose crushed stone | 3 miles |
| | | Ealkeith easterly | Loose crushed stone | 2 miles |
| 63 | 25 | Between Bridge End and Dalhousie | Waterbound macadam | ½ mile |
| | 19 | Bridge End to North | Loose crused stone | 3 miles |

Plans and specifications may be seen and forms of tender obtained at office of undersigned.

Each tender must be accompanied by a marked cheque equal to 10 per cent. of tendered price, or an approved Guaranty Company bond, made out to the Treasurer of the United Counties of Stormont, Dundas and Glengarry.

Lowest or any tender not necessarily accepted.

J. O. CAMERON, County Engineer.

County Building, Cornwall, Ont., May 5th, 1924

## When Exposed to Air

tea loses its freshness and flavor.

# "SALADA"

TEA H551

For that reason is never sold in bulk.





### OUR INDOOR TOILET.

The most annoying feature for women who live in the country, is the evil-smelling, unsanitary (and that means disease-breeding) out-door toilet. Where there are small children, it is especially inconvenient in winter. And it is horrible and unhealthy, for many reasons, winter and summer.

We have overcome this annoyance by installing a standard flush toilet without the prohibitive cost of a water system. We expect to have the latter soon but we have had the use of the toilet for three years, while waiting for the more expensive equipment, which can be added without the loss of the equipment already in place.

Money was very scarce with us when we made the venture but we achieved the apparently impossible by following this plan:

Our small income was budgeted and after carefully considering the various expenses, we found that by extra economy in some items, for a period of three months, we could save one-half of the cost of the toilet. We determined to make our little garden yield a surplus which we could sell and thus raise the remaining half.

Here is a record of actual produce raised and sold from our kitchen garden. We planted extra seed of the vegetables demanded in our locality and matured everything very early, getting the top prices.

| | |
|---|---|
| 3 bushels string beans | $7.50 |
| 2 bushels very early harvest apples | 4.00 |
| 10 bushels plums | 8.50 |
| Cucumber pickles | 5.00 |
| 5 bushels tomatoes | 5.00 |
| 12 doz. ears Golden Bantam corn | 8.00 |
| | $33.00 |

For three months we put every penny saved in any way from our income together with the garden money in a special box and then had enough for installation of toilet and building of septic tank.

We flush the toilet in the usual manner, filling the box by pails of water from the well. We keep two extra pails filled with water in the toilet recess. There is no odor and perfect satisfaction.

A concrete septic tank outside the house disposes of all sewage. Let every woman insist upon the abolition of the disease-breeding out-door toilet. It can be done.—Mrs. B. B. G.

### LAMPS THAT WON'T SMOKE.

Every farm housewife knows how hard it is to keep kerosene lamps from smoking. An ounce of prevention saves much work.

When the lamp smokes it is wasting fuel. Therefore, the first secret of a well-burning kerosene lamp is to have clean oil in the lamp. It should never be mixed with other oils or have dirt in it. Fill the bowl each day as the lamp is used to within half an inch of the top of the bowl. A full bowl also makes for a safe lamp. Have the chimney fit the holder. Keep the wick well trimmed and even. In addition, see that it entirely fills the opening through the burner.

This prevents the fire from burning back down the burner and igniting the oil in the bowl. Keep the charred part of the wick brushed off even with the top of the slit in the burner. A burnt match is useful for this purpose. —Hazel Blair.

### USE BRAN FOR HEALTH.

*Fig Raisin Pudding*—3 c. fig pulp, 1 c. seedless raisins, 1 lemon (grated, rind and juice), ½ tsp. salt, ½ c. flour, ½ c. bran, ½ c. sugar, 1½ c. water.

Wash and drain dried figs then run through the food chopper. Simmer until tender with the water, sugar, raisins, salt and bran. Add the other ingredients—after making the flour into a paste with a little water—let boil two or three minutes and pour into individual molds. Serve cold with whipped or plain sweetened cream.

*Bran Brown Bread*—1 c. bran, 1 c. sour milk, ½ c. raisins, 1 tsp. molasses, ½ c. sugar, 1 c. flour, 1 tsp. soda, ¼ tsp. salt.

Mix together bran, sour milk and raisins. Add molasses, sugar, and flour which have been sifted with the soda and salt. Put the mixture into a greased can; cover tightly and steam for three hours.

*Bran Griddle Cakes*—1 c. bran, 1 c. flour, 1 tbsp. sugar, 2 tsp. baking powder, ½ tsp. salt, 1 egg, 1½ c. milk, 1 tbsp. melted shortening.

Mix and sift flour, sugar, baking powder, salt; add bran. Combine egg with milk and add to the dry ingredients. Add melted shortening. Beat thoroughly and bake on a hot griddle.

*Bran Muffins*—2 tbsp. shortening, ¼ c. sugar, 1 egg, 1 c. sour milk, 1 c. bran, 1 c. flour, ½ tsp. soda, ¼ tbsp. salt.

Cream shortening and sugar together, add egg. Mix and sift flour, soda, and salt. To the creamed mixture add bran, then milk, alternately with sifted dry ingredients. Pour into greased muffin tins and bake in a moderate oven (350 deg. Fahrenheit) for 20 minutes. This should make 12 large muffins. If sweet milk is used instead of sour replace the ½ tsp. of soda with 2 tsps. of baking powder. Raisins or dates may be added to the muffins as desired.




A "NATTY" SUIT FOR THE SMALL BOY.

4694. Pongee, linen, kindergarten cloth, gingham and seersucker are good materials for this design.

The Pattern is cut in 3 Sizes: 2, 4 and 6 years. A 4-year size requires 3¼ yards of 27-inch material. To make collar, cuffs, belt and pocket of contrasting material as illustrated, will require ½ yard 36 inches wide.

Pattern mailed to any address on receipt of 15c in silver, by the Wilson Publishing Co., 73 West Adelaide St., Toronto. Allow two weeks for receipt of pattern.

Send 15c in silver for our up-to-date Spring & Summer 1924 Book of Fashions.

### A CORNER FOR THE BOYS.

The corner of our large living room is given over to the two young boys of the family, who are interested in music. In this way they feel that they have a real part in the home and are not crowded out.

### OUR SALT SHAKERS.

A piece of gummed paper over the hole in the bottom of your salt shaker does the work as effectually as a cork, and it does away with the necessity of searching for one of the right size. If no gummed paper is at hand use the flap of an envelope and a bit of mucilage.

### WASHING A SWEATER.

In washing a sweater, put it in a small pillow slip, squeeze it in a lather of good soap, rinse in three waters, each time squeezing the water out. Never wring; shake well and hang on the line in the bag until dry, just giving it an occasional shake. The result will be a clean, fluffy garment that will not sag or stretch out of shape, results that too often follow our efforts to restore to their original freshness these comfortable and popular articles of dress.

#### Fair Offer.

An Englishman who was given to drawing the long bow told at a dinner one day a thrilling tale of a tiger which measured thirty feet in length and which he, alone and unaided, had caused to depart this life.

Among the guests was a Welshman, who listened, apparently unimpressed, to this narrative of adventure.

"Heard ony of ye ever of a skate, caught off the coast of Wales, that covered two acres when it was spread on dry land?" he inquired, in a clear, innocent voice a moment later.

The hero of the tiger tale flushed and looked much offended, and one of his friends glared across the table at the guileless Welshman.

"Do you mean to insult my friend?" he demanded.

"No, that I don't," said the Welshman, placidly, "but if he inclines to take ten feet from his tiger, I will do me best with the fish, out of compliment to him."


WRIGLEY'S

*After Every Meal*

**It's the longest-lasting confection you can buy—and it's a help to digestion and a cleanser for the mouth and teeth.**

**Wrigley's means benefit as well as pleasure.**





# Tangled Trails

—BY WILLIAM MACLEOD RAINE

(Copyright Thomas Allen).

CHAPTER XLI.—(Cont'd.)

"We hadn't proved yet that Shibo was goin' it alone," Kirby went on, paying no attention to the interruption. "Some one might be usin' him as a tool. Horikawa's confession clears that up."

Kirby handed to the Chief of Police the sheets of paper found in the apartment where the valet was killed. Attached to these by a clip was the translation. The Chief read this last aloud.

Horikawa, according to the confession, had been in Cunningham's rooms sponging and pressing a suit of clothes when the promoter came home on the afternoon of the day of his death. Through a half-open door he had seen his master open his pocket-book and count a big roll of bills. The figures on the outside one showed that it was a treasury note for fifty dollars. The valet had told Shibo later and they had talked it over, but with no thought in Horikawa's mind of robbery.

He was helping Shibo fix a window screen at the end of the hall that evening when they saw the Hulls come out of Cunningham's apartment. Something furtive in their manner struck the valet's attention. It was in the line of his duties to drop in and ask whether the promoter's clothes needed any attention for the next day. He discovered after he was in the living room that Shibo was at his heels. They found Cunningham trussed up to a chair in the smaller room. He was unconscious, evidently from a blow in the head.

The first impulse of Horikawa had been to free him and carry him to the bedroom. But Shibo interfered. He pushed his hand into the pocket of the smoking-jacket and drew out a pocket-book. It bulged with bills. In two sentences Shibo sketched a plan of operations. They would steal the money and lay the blame for it on the Hulls. Cunningham's own testimony would convict the fat man and his wife. The evidence of the two Japanese would corroborate his.

Cunningham's eyelids flickered. There was a bottle of chloroform on the desk. The promoter had recently suffered pleurisy pains and had been advised by his doctor to hold a little of the drug against the place where they caught him most sharply. Shibo snatched up the bottle, drenched a handkerchief with some of its contents, and dropped the handkerchief over the wounded man's face.

A drawer was open within reach of Cunningham's hand. In it lay an automatic pistol.

The two men were about to hurry away. Shibo turned at the door. To his dismay he saw that the handkerchief had slipped from Cunningham's face and the man was looking at him. He had recovered consciousness.

Cunningham's eyes condemned him to death. In their steely depths there was a gleam of triumph. He was about to call for help. Shibo knew what that meant. He and Horikawa were in a strange land. They would be sent to prison, an example made of them because they were foreigners. Automatically, without an instant of delay, he acted to protect himself.

Two strides took him back to Cunningham. He reached across his body for the automatic and sent a bullet into the brain of the man bound to the chair.

Horikawa, to judge by his confession, was thunderstruck. He was an amiable little fellow who never stepped outside the law. Now he was caught in the horrible meshes of a murder. He went to pieces and began to sob. Shibo stopped him sharply.

Then they heard someone coming. It was too late to get away by the door. They slipped through the window to the fire escape and from it to the window of the adjoining apartment. Horikawa, still sick with fear, stumbled against the rail as he clambered over it and cut his face badly.

Shibo volunteered to go downstairs and get him some sticking plaster. On the way down Shibo had met the younger James Cunningham as he came out of the elevator. Returning with first-aid supplies a few minutes later, he saw Jack and Phyllis.

It was easy to read between the lines that Shibo's will had dominated Horikawa. He had been afraid that his companion's wounded face would lead to his arrest. If so, he knew it would be followed by a confession. He forced Horikawa to hide in the vacant apartment till the wound should heal. Meanwhile he fed him and brought him newspapers.

There were battles of will between the two. Horikawa was terribly frightened when he read that his flight had brought suspicion on him. He wanted to give himself up at once to the police. They quarrelled. Shibo always gained the temporary advantage, but he saw that under a grilling third degree his countryman would break down. He killed Horikawa because he knew he could not trust him.

This last fact was not, of course, in Horikawa's confession. But the dread of it was there. The valet had come to fear Shibo. He was convinced in his shrinking heart that the man meant to get rid of him. It was under some impulse of self-protection that he had written the statement.

Shibo heard the confession read without the twitching of a facial muscle. He shrugged his shoulders, accepting the inevitable with the fatalism of his race.

"He weak. He no good. He got yellow streak. I bossum," was his comment.

"Did you kill him?" asked the Chief.

"I killum both—Cunin'lam and Horikawa. You kill me now maybe yes."

Officers led him away.

Phyllis Cunningham came up to Kirby and offered him her hand. "You're hard on James. I don't know why you're so hard. But you've cleared us all. I say thanks awf'ly for that. I've been horribly frightened. That's the truth. It seemed as though there wasn't any way out for us. Come and see us and let's all make up, Cousin Kirby."

Kirby did not say he would. But he gave her his strong grip and friendly smile. Just then his face did not look hard. He could not tell her why he had held his cousin on the grill so long, that it had been in punishment for what he had done to a defenceless friend of his in the name of love. What he did say suited her perhaps as well.

"I like you better right now than I ever did before, Cousin Phyllis. You're a good little sport an' you'll do to ride the river with."

Jack could not quite let matters stand as they did. He called on Kirby that evening at his hotel.

"It's about James I want to see you," he said, then stuck for lack of words with which to clothe his idea. He prodded at the rug with the point of his cane.

"Yes, about James," Kirby presently reminded him, smiling.

"He's not as bad as you think he is," Jack blurted out.

"He's as selfish as the devil, isn't he?"

"Well, he is, and he isn't. He's got a generous streak in him. You may not believe it, but he went on your bond because he liked you."

"Come, Jack, you're trying to seduce my judgment by the personal appeal," Kirby answered, laughing.

"I know I am. What I want to say is this. I believe he would have married Esther McLean if it hadn't been for one thing. He fell desperately in love with Phyllis afterward. The odd thing is that she loves him, too. They didn't dare to be aboveboard about it on account of Uncle James. They treated him shabbily, of course. I don't deny that."

"You can hardly deny that," Kirby agreed.

"But, damn it, one swallow doesn't make a summer. You've seen the worst side of him all the way through."

"I dare say I have." Kirby let his hand fall on the well-tailored shoulder of his cousin. "But I haven't seen the worst side of his brother Jack. He's a good scout. Come up to Wyoming this fall an' we'll go huntin' up in the Jackson Hole country. What say?"

"Nothing I'd like better," answered Jack promptly.

"We'll arrange a date later. Just now I've got to beat it. Goin' drivin' with a lady."

Jack scored for once. "She's a good scout, too."

"If she isn't, I'll say there never was one," his cousin assented.

CHAPTER XLII.

THE NEW WORLD.

Kirby took his lady driving in a rented flivver. It was a Colorado night, with a young moon looking down through the cool, rare atmosphere found only in the Rockies. He drove her through the city to Berkeley and up the hill to Inspiration Point.

They talked only in intermittent snatches. Rose had the gift of comradeship. Her tongue never rattled. With Kirby she did not need to make talk. They had always understood each other without words.

But to-night their silences were filled with new and awkward significances. She guessed that an emotional crisis was at hand. With all her heart she welcomed and shrank from it. For she knew that after to-night life could never be the same to her. It might be fuller, deeper, happier, but it could not hold for her the freedom she had guarded and cherished.

At the summit he killed the engine. They looked across the valley to the hills dimmed by night's velvet dusk.

"We're through with all that back there," he said and she knew he meant the tangled trails of the past weeks into which their fate had led them. "We don't have to keep our minds full of suspicions an' try to find out things in mean, secret ways. There, in front of us, is God's world, waitin' for you an' me, Rose."

Though she had expected it, she could not escape a sense of suddenly stilled pulses followed by a clamor of beating blood. She quivered, vibrating, trembling. She was listening to the call of mate to mate sounding clear above all the voices of the world.

A flash of soft eyes darted at him. He was to be her man, and the maiden heart thrilled at the thought. She loved all of him she knew—his fine, clean thoughts, his brave and virile life, the splendid body that was the expression of his personality. There was a line of golden down on his cheek just above where he had shaved. Her warm eyes dared to linger fondly there, for he was still gazing at the mountains.

His eyes came home to her, and as he looked he knew he longed for her in every fibre of his being.

He asked no formal question. She answered none. Under the steady regard of his eyes she made a small, rustling movement toward him. Her young and lissom body was in his arms, a warm and palpitating thing of life and joy. He held her close. Her eyelashes swept his cheek and sent a strange, delightful tingle through his blood.

Kirby held her head back and looked into her eyes again. Under the starlight their lips slowly met.

The road lay clear before them after many tangled trails.

(The End.)

#### Could She Answer That?

Farmer—"Mother, that boy of ours ain't doin' nothin' at college but foolin' round with the girls."

Wife—"Oh, I think not, Hiram—he's a-workin hard.

Farmer—"A-workin' hard, eh? Then what you make of this here Alma Mater he's allus writin' 'bout he loves so much?"

We must have faith in the power which lies in each one of us individually, if we are to bring anything we desire to pass in our limited world. This halting, stumbling, fearing, half-hearted way of attempting anything, in itself brings the elements of defeat. Through faith in ourselves and in our own ability to reach certain accomplishment, and with confidence in the truth that there is a divine nature within that will guide us to the right place, the right work, and the right enjoyment, we shall be able to lead successful lives.—Emily S. Bouton.



## All Aboard

Mr. George Robb of Auchtermuchty with his wife and six children, photographed on board the Canadian Pacific liner "Metagama" at Glasgow en route for Canada. This family party is proceeding to Braeside, Saskatchewan.


# CHEVROLET

## —can be bought on easy terms

THE low cost and easy terms of Chevrolet has brought the great utility, comfort and convenience of a fully-equipped automobile within easy reach of a large number of Canadians.

And, Chevrolet price—though it is the lowest of any quality car in the world—is the full and complete cost of the car. There are no extras to buy. Everything necessary for easy, comfortable and safe motoring is standard equipment on Chevrolet.

Chevrolet offers you everything in appearance, dependability and riding ease that discriminating motorists demand, and with all these combines the most economical car-performance known in the world.

Easy payment terms also have been arranged. General Motors Acceptance Corporation, a subsidiary of General Motors, provides a deferred payment plan which makes the purchase of Chevrolet so easy that few, if any, can afford to be without this fine modern car.

C-416

*Ask About The G.M.A.C. Deferred Payment Plan*

for Economical Transportation




Chevrolet Motor Company of Canada, Limited

Oshawa, Ontario

Dealers and Service Stations Everywhere.


# Captain Kidd's Buried Gold

The patenting of a grappling device seems an unromantic transaction, but it hides one of the most romantic quests of modern times. It means a determined effort to locate the secret hiding place of Captain Kidd's buried treasure of gold, which he hid snugly somewhere in the Sheepscot River in 1700—the year before he was captured by a British frigate, immediately after he had pirated a rich Indian clipper and was making the captain and crew walk the plank.

That the buried gold exists is certain enough. His "Song of the Bold Buccaneers" has been handed down for generations:—

"I'd ninety bars of gold as I sailed—
as I sailed;
I'd ninety bars of gold as I sailed!
It's ninety bars of gold and dollars manifold,
With riches uncontroll'd as I sailed!'

#### Plans and Maps.

Before the gallant Captain was turned off at Execution Dock he confessed that his vast treasure of gold was still safely hidden. Being told by the Ordinary (or Chaplain) that he should confess its location, Captain Kidd remained silent for a few moments and then broke out: "But no! Let those find it that have the secret!" Immediately afterwards he was hanged.

Now there has come upon the scene a very old man who declares that he is ready to get the gold. He has credentials—unusual ones; and pluck as well.

For years he has been laboring at a grappling device, which he declares is absolutely necessary to secure the treasure of golden bars which lie hidden beneath the ice in the bed of the turbulent Sheepscot River.

It is said that, being hard pressed by a pursuing frigate, Captain Kidd ran his black pirate craft up the river and sunk his bars in the bed of the stream, intending to return and collect them. He was cheated by Fate. The secret of the hiding place was confided to his lieutenant in piracy, one Jeremiah Trash, a tough old sea-dog who had mutinied on board one of the King's ships, deserted, and taken service with Kidd.

#### Financing a Dream.

Captain Moses King, "ninety years young," as he describes himself, is a great-grandson of Trash. He claims to have in his possession the original maps and plans made by Kidd and handed to his lieutenant. King was bred and born at Wiscasset, on the river, and came across the plans some time ago, although it had always been a tradition in the family that Kidd's treasure charts were somewhere stored away. While examining an old bureau, he found the papers in a secret drawer. From this it would appear that the gold bars are concealed in two vast chests sunk deep in the bed of the stream.

How King got funds to begin his search afresh and got his grappling apparatus patented is in itself a romance.

A banker living in the neighborhood of the home of old man King met him at dinner one night. The financier began to speak of dreams, and mentioned that he had had a most peculiar one concerning the fishing up from the river of a big iron-clamped box containing bars of gold.

King grew quite excited and told the banker that he was merely "seeing in advance," for, he added, "if I had the funds those chests of gold would soon be a reality."

The banker was interested, examined the plans, became enthusiastic, and was also impressed with King's device for grappling the chests. In the end he gave a large sum of money to fit out the expedition, which starts shortly, when the ice will have melted off the river in the bed of which the treasure is believed to lie.

#### Jewels as Well?

This is not the first attempt which has been made in the locality to recover Kidd's hidden gold.

Seventy years ago a party of men believed they had located the spot where the chests had been sunk, and elaborate plans were made to recover them. The old wooden sloop in which the party sailed is still laid up in a small shipyard close by, having only retired from service up and down the Sheepscot River a few years ago.

This vessel was named the "Glory," and there is still living an old man of ninety-four who remembers the expedition and the excitement it created. He says that the party spent many weeks investigating the bed of the river, but without success.

The plans now possessed by King show, however, that they were working the wrong part of the river. Kidd's plans are unusually clear, and although time has somewhat altered the bed of the river it is believed that the precise spot can be located without much difficulty.

It is confidently expected that a vast store of jewels and gold dollars will also be found, as it is established that Captain Kidd was unusually flash with booty when he was pursued into the river. He held at one time the King's commission, and had the sloop of war, "Adventure Galley" fitted out at Portsmouth. He was supposed to sail to Madagascar to hunt pirates, but when he arrived there he turned pirate.

#### Terror of the Seas.

His first prize was the "Quedhad Merchant," whose crew he murdered. In this ship he sailed the seas as a pirate "of great renown," and collected immense booty. In one year it is computed he looted 180 rich ships. He was finally hunted down by the King's ships, and sent home under escort. His trial in London created an immense sensation, and large sums of money were paid for seats in Court. He defended himself with ability.

For long he had a passion for accumulating jewels, costly watches, and snuff-boxes. That he had a chestful of these there can be no doubt, and there is also strong evidence that they vanished just before his capture.

The search for the booty of the notorious pirate has aroused great interest throughout America. If it is found an interesting point arises, as to whether it could not be claimed by the British Government as "property of piracy" forfeited to the Crown by the conviction of Kidd.

### Nature's Night-Lights.

What is the most efficient light in the world?

Some people might vote at once for the "last word" of science in artificial illumination, but they would be wrong. The most efficient light known to us was known in the days of pine torches and rushlights. It is that with which Nature has endowed the glow-worm and the firefly.

Science has so far failed to solve the problem of the production of light without heat—a problem which seems to have given Dame Nature no difficulty. In all artificial light production an enormous amount of energy is lost in the form of heat rays and chemical rays.

Thus a four-watt carbon glow lamp has a luminous efficiency of less than a half per cent., and the most perfect artificial illuminant has an efficiency of only four per cent.

Science here compares badly with Nature, for the luminous efficiency of the firefly is no less than 99.5 per cent., whilst the glow-worm's light is eighty times more efficient than a tungsten lamp.

Love is the only fire that is enough to melt the iron obstinacy of a creature's will.

*It pays to use*

# MARTIN-SENOUR

## MARBLE-ITE FLOOR FINISH

*Nothing like it for Hardwood Floors*
*It wears like Iron*

Write to Head Office, Montreal for Free Booklet
HOME PAINTING MADE EASY
SOLD BY

D. E. BARCLAY & CO.
Winchester Springs



# THE DURANT STAR CARS

# 1924 Model

The Refinements in the New Star Car have been sweeping. The body lines have been materially changed and improved, with a radiator and hood design recognised as the outstanding type in the low-priced car field. The new lines give the Star Car remarkable balance and beauty, and makes it the Aristocrat of the Road in its price class.

Remember our Service and friendly help extended to every ower of cars we sell, it will be of great benefit, enabling you to get full value from your investment in a Durant Car, do not buy where you cannot get service.

*Quality Cars at a Moderate Price.*

Come and see them at the

*OLD RELIABLE STAND*

**BAILEY'S GARAGE, Winchester, Ont.**



# SPRING NEEDS

**Spring is here, and so are we, with hand-made extra quality milk cans, milk pails. pans, sap buckets, water-tanks, pumps, everything you need for the spring at RIGHT Prices.**

**If you need a separator, churn, washing machine, wringer, etc., give us a call and we will treat you right.**

**Leave your order for roofing and eavetroughing early. Give us a chanco to serve you.**

**If you are considering Buying an oil stove, I have special prices for the next 30 days. I can save you money on my present stock, while if lasts Only a limited number of oil stoves at the special price offer.**

QUALITY & SERVICE—OUR MOTTO.

**D. H. JACKSON**

**Phone 103** **Winchester.**



# Money Well Invested

**The proper electrical equipment of your home is a first class investment. It immediately adds to the value of your home much more than the actual cost of the equipment.**

**The dividends regularly received from such an investment are really wonderful especially where an electric range is included in the equipment. The first dividend is SATISFACTION for the improved appearance of your home immediately satisfies everyone. The SAFETY dividend is received as soon as your old coal oil outfit has been replaced with modern electric devices. SERVICE is what you get immediately you are connected to YOUR Hydro Electric Sytem.**

**Let us place some of your money in an Electric Range to be placed in your own home under your own control supplied from your own Hydro System with power and returning Daily Dividends.**

**Winchester Hydro Electric System.**

T. O. VANBRIDGER, Supt.



# PRIVATE SALE

The undersigned finds that he will be away from home throughout the coming summer and offers for sale as follows:

**PURE BRED HOLSTEIN COW,** Olive Pontiac. This cow is six years old, a fine type and a heavy milk producer. She is due to freshen in May.

**PURE BRED HOLSTEIN YEARLING BULL.**

**100 HENS.** Brown Leghorns and Barred Rocks. Sixty of these are pullets and the rest two year olds.

**AUTOMOBILE** Six cylinder Saxon, in good condition. Complete demontration will be given.

Terms given on satisfactory security. Apply on premises.

**J. W. WEBB, Winchester Springs.**


# Teachers to Tour Dominion



Included in the itinerary are Lake Louise, left; Vermilion River, centre; Nipigon, where children are seen hoisting the flag, and Banff, right.

TO teach the youth of Canada about Canada and do the country justice it is first necessary that one should see Canada. That is the view of the Canadian Teachers' Federation and no one will question it. With the idea of correcting any deficiencies in this respect under which its members may be labouring the Federation, accordingly, has decided to make its trip to Victoria, B. C., for this year's annual convention as a personally conducted tour, lasting from August 4th to 12th and promising a very interesting and instructive programme for the pedagogues and their friends.

Arranged by Dr. A. E. Hardy, Vice-President of the Federation, and R. E. Howe, President, Provincial Association of Protestant Teachers, Quebec, in conjunction with the Canadian Pacific Railway, the tour covers as wide a field as is humanly possible in the time allotted. It will be made on a special train starting from Toronto and following the main line of the Canadian Pacific throughout. Stop-overs varying from a few hours to a day will be made at many points of interest along the route to give the teachers a full opportunity of seeing the sights at these places. Fort William and Port Arthur, the great inland grain ports of this country and the funnel through which Canada's huge crops pour out to feed the world, Winnipeg, the world's greatest grain market, and boasting the world's greatest railway yards in those of the Canadian Pacific, the bustling prairie cities of Regina and Moose Jaw, Calgary, the metropolis of the prairie provinces and a cow-town only a few years ago, Vancouver, the beautiful seaport on the mild Pacific coast which is forging ahead at almost terrifying speed—these are all entered on the schedule for prolonged inspection. A long stop will also be made at Banff Springs Hotel, the palatial hostelry in the heart of the Rockies where all the recreations provided, such as hiking, riding, swimming and mountain climbing, will be open to the teachers. Lake Louise, called 'probably the most perfect bit of scenery in the known world', will also be visited, lunch being taken at the Chateau there. The magnificent run through the Rockies to the coast will be made in daylight.

The entertainments arranged for the teachers include many automobile drives, a reception at the Twin Cities, luncheon at Winnipeg and Calgary and a reception at Vancouver, under the auspices of the local Teachers' Association in each of the cities mentioned, luncheon at Regina as the guests of the Premier and Government of Saskatchewan, followed by a drive around the city in automobiles provided by the Rotary Club. While in Moose Jaw, the visitors will also be taken for a drive by the local Board of Trade.

A special return trip under similar arrangements for those who care to take it has also been planned. Starting from Victoria, it includes the wonderful run through the mountains over the Kettle Valley Railway, the steamer trips over beautiful Okanagan and Kootenay Lakes, through the heart of the fruit-growing country, thence to Lake Windermere, and by motor over the splendid new Banff-Lake Windermere Highway to Vermilion River Camp and Banff. Then come Edmonton, the prosperous gateway to Canada's rich Northland, Saskatoon, an important prairie city, Winnipeg, Kenora, Fort William and across the Great Lakes via the Soo to Port McNicoll and Toronto. This trip lasts from August 17th to 29th and includes a stop-over for dinner at Penticton, dinner, a night's stay and breakfast at lovely Lake Windermere Camp, lunch at Vermilion River Camp, and a day at Banff, Edmonton, Winnipeg and Devil's Gap Camp, the delightful resort on the Lake of the Woods, near Kenora. The visits to the camps, the motor run through the mountains and the refreshing sail across the Great Lakes alone make this return trip infinitely desirable.

# Canada's Part in Power Conference

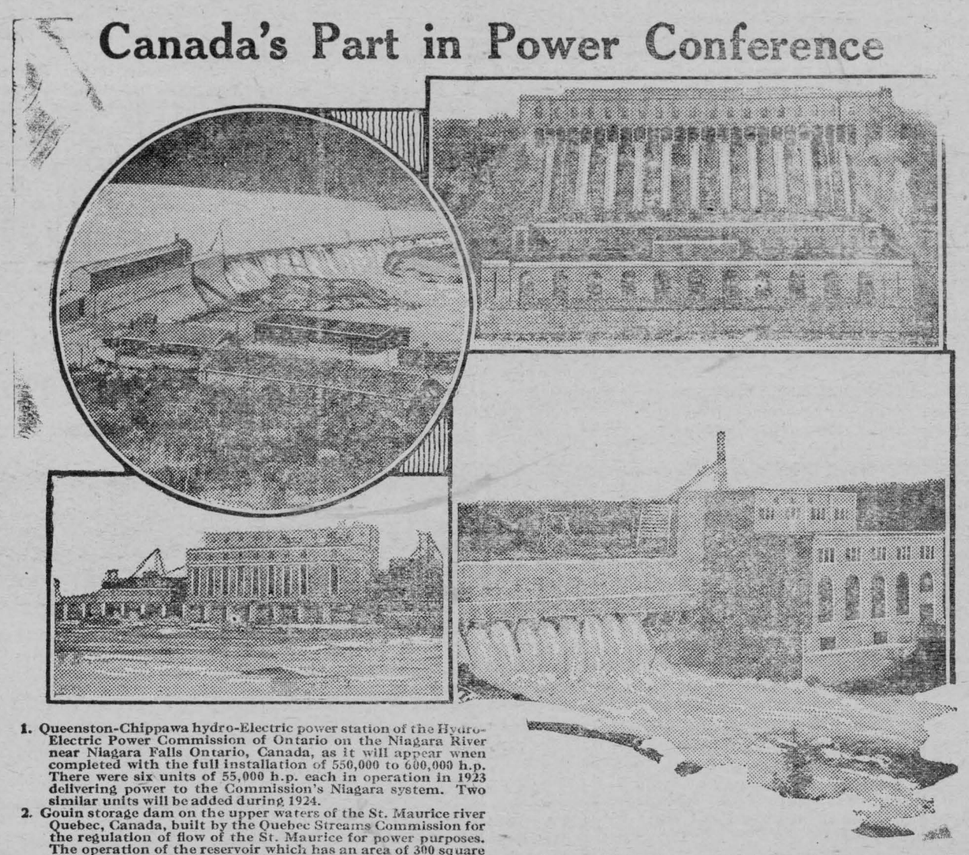

1. Queenston-Chippawa hydro-Electric power station of the Hydro-Electric Power Commission of Ontario on the Niagara River near Niagara Falls Ontario, Canada, as it will appear when completed with the full installation of 550,000 to 600,000 h.p. There were six units of 55,000 h.p. each in operation in 1923 delivering power to the Commission's Niagara system. Two similar units will be added during 1924.
2. Gouin storage dam on the upper waters of the St. Maurice river Quebec, Canada, built by the Quebec Streams Commission for the regulation of flow of the St. Maurice for power purposes. The operation of the reservoir which has an area of 300 square miles and a capacity of 160 billion cubic feet has more than doubled the minimum flow of the river at Shawinigan Falls with a corresponding benefit to the power interests.
3. Hydro-Electric development at Cameron Falls on the Nipigon river, Ontario, of the Hydro-Electric Power Commission of Ontario, Canada. The plant has an ultimate designed capacity of 75,000 h.p. of which 25,000 h.p. is now in use, power being transmitted to Port Arthur and Fort William. The Commission are installing an additional 25,000 h.p. during 1924.
4. Hydro-Electric Development of the Manitoba Power Company Limited at Great Falls on the Winnipeg river, Canada. The initial installation of 56,000 h.p. was brought into operation during 1923, the power being sold to and distributed by the Winnipeg Electric Railway Company Limited. It is proposed to add a third unit of 28,000 h.p. in 1924. The ultimate designed capacity of the plant is 168,000 h.p.

Canada will play an important part in the first World Power Conference that is to be held in London, England, from June 30th to July 12th, and this because after the United States, she possesses greater potential water powers than any other country and because in point of per capita production of electric power she stands almost at the head of all nations, her production, in this respect being three times greater than that of the United States.

This is rapidly becoming the electric age, a fact which the impending Conference, which is being held under the auspices of the British Electrical and Allied Manufacturers Association in co-operation with several of the most technical, scientific and industrial institutions throughout the World, emphasizes greatly. The Canadian committee consists of the leading members of the electrical engineering profession with Dr. Charles Camsell, deputy Minister of Mines as chairman.

So far as Canada is concerned the hydro-electric development is a twentieth century development. A quarter of a century ago there was very little hydro-electric development in Canada. In 1910 the turbine installation of water power plants in Canada was but 365,000 h.p.: in 1915 it was 2,078,000 h.p.; in 1920 it was 3,483,000 h.p.; in 1923 it was 3,228,000 h.p. Next year it is expected to be 4,000,000 h.p., the indications being that 5,000,000 h.p. will be reached by 1930.

Canada is very fortunate in that her large water powers are located comparatively close to the centres of her industrial life. When it comes to ability to use her water powers she is immeasurably better off than the United States, 70 per cent of the latters being in the western states, remote from industrial centres. Within 1,000 miles of the Long Sault rapids on the St. Lawrence river, there are available water powers exceeding 9,000,000 horse power. As it is through the development of water power that other operations are made cheaper, capital for it can be more readily secured, and it is for this reason that the power producing industry has progressed more rapidly than any other in Canada during the past few years.

Briefly, the objects of the Power Conference are to consider how the industrial and scientific sources of power may be adjusted nationally and internationally; by considering the potential resources of each country in hydro-electric power, oil and minerals, by comparing experiences in the development of scientific agriculture, irrigation and transportation by land water and air; by conferences of civil, mechanical, marine and mining engineers; by consultation of the consumers of power and the manufacturers of the instruments of production, by discussion on the financial and economic phases of the industry, by conference on the possibility of establishing a permanent World Bureau for the collection of data, the preparation of inventories of the world's resources and the exchange of industrial and scientific information through the representatives of the various countries.

It will be seen then, that the Dominion's part in the Conference cannot be a small one and that through the dissemination of knowledge of her resources she stands to gain considerably. It is interesting to note in this connection that for every new power scheme which calls for large investment, the money comes chiefly from abroad. Indeed it is probably that since 1918 several hundreds of millions of dollars have been secured in this way and it is impossible to overestimate the importance of water-power development as a means of attracting Capital to Canada.


**After taking 1000 ZUTOO TABLETS**

**Says they are Harmless**

**Mrs. (Dr.) Shurtleff, of Coaticook, says "I must have taken 1000 Zutoo Tablets. After trying every remedy within reach, I discarded them all four years ago for ZUTOO, which I have taken ever since. I find the tablets a harmless and efficient remedy for all kinds of headache."**

**25 cents per box—at all dealers.**



**ROSS MORROW**

**Licensed Auctioneer**

For the Counties of Dundas, Stormont, Glengarry, Carleton and Russell

Sales of all kinds handled.

**Phone 608 r 24**

**Winchester Springs, Ont.**



**Life Insurance**

**Without Medical Examination**

For Particulars Apply to

**G. A. DIXON**

Agent For

**Life, Fire, Accident Insurance**



# Always Standard

STRAIGHT grain feeds vary in weight to the bushel. The lighter the grains, the more hulls and less protein. The protein content is important if your herd is to produce milk to capacity.

Schumacher Feed is scientifically prepared from milled products of Corn, Oats, Barley and Wheat, with Linseed Meal. It is perfectly balanced, and its quality never varies. The Government guaranteed analysis appears on each sack.

Schumacher Feed costs less than straight grain feeds because results are better. Cattle digest every bit of it. There is no waste. It will increase your milk profits—fatten your hogs quicker, and is good for your horses too. Start feeding Schumacher today.

**SCHUMACHER FEED**

Write us regarding your hog and dairy problems. Our Live Stock Service Department can help you. Its advice is free.

The Quaker Oats Company, Peterborough and Saskatoon. 520

**For Sale by the M. F. Beach Co. Ltd., Fennell & Wallace, Hugh McMaster, Winchester.**



# "Let's Play Ball."

TOM—"What's the trouble up there?"
JIM—"The bat's broke and we've lost the ball."
TOM—"Well that's easy fixed, we'll go back to Duncan's store, he's got a good stock of Baseball Supplies."
JIM—"Hurrah, let's go."

**ALEX DUNCAN, "The Book Store."**



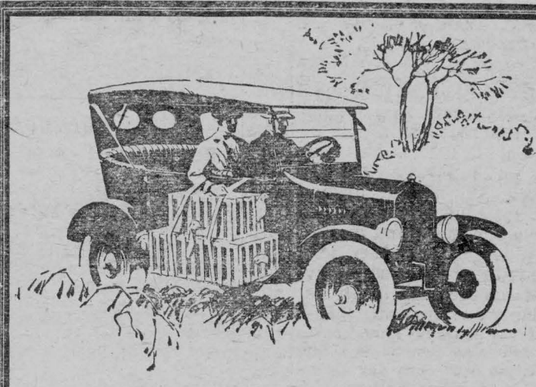

**The Car That Tackles Every Job**

When a man needs a car for many jobs he turns instinctively to the Ford touring car.

Primarily, the Ford touring is a family car and as such has established a splendid reputation for service and dependability.

But its usefulness does not end there. You will find the Ford touring doing every job that cars have ever been used for—making the quick run to town on urgent errands—taking produce to market and supplies back home—doing everything, in fact, that a utility car is called upon to do.



*Why Ford Predominates*
No matter where you live or drive your car, the nearest service station is always a Ford service station

And it does them all quickly, economically and satisfactorily. A real car for work and recreation.

F. O. B. Ford, Ontario $445. Taxes extra.
*Electric starting and lighting equipment $85 extra.*

*See Any Authorized Ford Dealer*

Ford
CARS - TRUCKS - TRACTORS



*It pays to use*

# MARTIN-SENOUR

## 100% PURE PAINT & VARNISHES

*For Every Purpose—For Every Surface*
Write to Head Office, Montreal for Free Booklet
HOME PAINTING MADE EASY
SOLD BY

D. E. BARCLAY & CO.
Winchester Springs

The Winchester Press

THURSDAY, MAY 8, 1924

### Mother's Day

"Womanliness means only motherhood. All love begins and ends there."—Robert Browning.

"A mother is a mother still,
The holiest thing alive."
—Samuel Taylor Coleridge,

Sunday, May 11th is Mother's day, and will be observed throughout America by the wearing of a flower. In a recent article in one of our exchanges it is asked, How much does the world owe to its mothers? They are usually thrust into the background while the men do all the great things, win all the applause, wear all the medals, write most of the books telling what they have done, and generally succeed in convincing themselves that they are in deed and truth 'lords of 'creation." Of late years it is true that women have been coming more prominently into public view, but in most cases it is not as the mothers of the race, but rather as fellow-workers, and even rivals, of men in fields which have hitherto been recognized as exclusively man's preserve. But away from the noisy political gathering, far removed in most cases from even the women's suffrage clubs, the mothers of the race are still quietly, patiently, and lovingly, training the future generation. This seems to be characteristic. The true mother is always self-effacing.

And this is what binds her children to her for evermore. Our earliest recollections of our mothers are all witness to this fact. It made no d fference where mother wanted to go nor what she wanted to do, her little children were always considered first, No true mother ever enjoyed any dainty if her child couldn't share it. Wherever she went, whatever she did, in whatever company she might be, the mother-heart was always at home with the children. It isn't only that the mother gives her time and labor to her children she gives herself, her thought, her love, her ceaseless solicitude. And in these, mother-love resembles most the love of the Eternal Father.

And as we celebrate Mothers' day we bear striking testimony to the fact that self-forgetful love is not unappreciated, The mother-love of our childhood calls forth our very deepest love in later years. "Mother" becomes a sacred name to us because it is the symbol of the most unselfish love of which our world has knowledge. Patient and tender, lasting and strong, the love of the mother fails not even under the most exacting tests, and to most of us, human perfection in its ideal form is embodied in the undying memories of mother.

Is that mother sleeping with the sainted dead? Let us see to it that we hand down to our children sacred and blessed memories of just such unselfish love! Let us prove how good that mother was, by living just such a patient, tender and loving life as she lived! Is that mother still with us, still blessing our lives with her loving care? Let us be careful to show her just how much we appreciate her years of unsleeping solicitude for our welfare, how much we prize her unfailing kindness, and how much we love the author of our life and the tender guide of our youth. Not all that we can do for her can ever repay what she has done for us, And if perchance at times she tests our patience or does not quite realize that her children are grown up, let us not fail in our duty but let that mother find in her children just such self-sacrificing love and such unfailing tenderness as her children found long years ago in her, "Honor thy father and mother," for in so doing we are but paying one of nature's most sacred debts, and obeying one of the commands of the Most High.

"Lord give the mothers of the world
More love to do their part;
That love which reaches not alone
The children made by birth their own,
But every childish heart,
Wake in their souls true motherhood,
Which aims at universal good."
—Ella Wheeler Wilcox.

### Old Mothers.

I love old mothers—mothers with white hair
And kindly eyes and lips grown softly sweet
With murmured blessings over sleeping babes.
There is something in their quiet grace
That speaks the calm of Sabbath afternoons;
A knowlegdge in their deep, unfaltering eyes
That far outreaches all philosophy.
Time, with caressing touch, about them weaves
The silver threaded fairy-shawl of age,
While all the echoes of forgotten songs
Seems jointed to lend sweetness to their speech.
Old mothers, as they pass with slow-timed step,
Their trembling hands cling gently to youth's strength!
Sweet mothers, as they pass, one sees again
Old garden walks, old roses, and old loves.

—Charles S. Ross.

## Winchester Springs

We are sorry to report Mr. Robt. Morrow on the sick list at present, and hope for a speedy recovery.

Miss H. Nesbitt visited her sister, Mrs. E. Munroe last week.

Mr. and Mrs. A. Ca selman and family visited his brother, Mr. R. Casselman on Sunday.

Sunday is observed as Mother's Day. In the churches here mothers are invited to be present and bring their families.

The Methodist W. M. S. met at the home of the Mesdames Clark, with a good attendance.

Mr. Robert Greer of Morrisburg is spending a few days with Mr. T. Holmes.

Mr. and Mrs. Jack Carr of Ottawa visited Mr. and Mrs. L. McIntosh on Sunday.

Mr. W. Salter from Pleasant Valley called on Mr. Orton Webbs on Monday.

Miss V. Strader of Winchester spent a few days with her sister, Mrs. G. McIntosh, last week.

Mrs. Agnes McIntosh is spending some time with Mr. and Mrs. L. McIntosh.

Mr. Wm. Morrow returned home from the Hospital at Ottawa where he has been receiving treatments for his foot.

Mrs. Patterson and daughter are spending some time with her parents. Mr. and Mrs. Campbell of Pendleton.

Connor—Kerr

A quiet wedding was solemnized at Stewarton Presbyterian church, Ottawa, by Rev. Wesley Megaw B. A. B. D. on Tuesday, April 29th at high noon, of Margaret Olive, youngest daughter of Mr. J. B. Connor of Wolsley, Sask., and Jack, son of Mr. and Mrs. A. Kerr of Ottawa.

Mr. Bernice Connor of Morrisburg was a guest of Mr. Lorne McIntosh this week.

## Vernon

Rev. H. A. Reid was in Toronto last week.

Mr. and Mrs. Herb Taylor of Ottawa visited at the home of Mr. Jas. T. Campbell on Sunday last.

Miss Ida Campbell returned home from Toronto where she was visiting her brother, Dr. Dan Campbell.

Miss Lois Campbell visited friends in Ottawa the early part of the week.

The Women's Institute are putting on a play on May 16th, in the Orange hall, entitled "An Old Fashioned Mother." This entertainment has been put on in other towns and villages close by and promises good. Don't forget the date.

A very pleasant evening was spent by the members of the Horticultural Society last Friday evening in the Hall. The Committee in charge arranged a very interesting and instructive programme consisting of musical selections from the Dalmeny Quartette; an address 'In A Kitchen Garden' by Rev. R. C. Eakin of Metcalfe; a recitation, 'A Confirmed Bachelor', by Mrs. W. G. Porteous; vocal selections by Miss L. Nesbitt of Metcalfe and a paper on 'The Gladiolus', by Miss M. Howell. The Pres., Rev. L. Hughson occupied the chair and spoke of the work and improvements made by members and of the interest in extending this all along the highway. Refreshments were served by Ladies in charge, and every one felt they had enjoyed themselves. The society has 83 members to date.

### Join The Boosters.

Boost for Winchester, boost your friend,
Boost the church that you attend,
Boost the firm with which you're dwelling,
Boost the goods that you are selling,
Boost the people 'round about you,
Possibly they can do without you
But success will quicker find them,
If they know that you're behind them,
Boost for every forward movement,
Boost for every new improvement,
Boost the stranger and the neighbor
Boost the man for whom you labor,
Cease to be a chronic knocker,
Cease to be a progress blocker,
And if you'd have old Winchester better
Boost it, boost it to the final letter!

Buy your Congoleum rugs at Beach's this week.

### Winchester Public School

**ROOM (A)**

Entrance Exams—60 per cent and over.

Mabel Waddell, Cyril Weary, Evelyn Armstrong, Stanley Gibson, Annie Strader Harold Lannin, Paul Gordon, Ruth Melvin, Arthur Hitsman, Kenneth Annable, Jennie Empey, Gordon Gibson, Marjorie Colborne, Walter Coons, Malcolm Ault, Lula Holmes, Hugh Marquette, Muriel Robinson.

S. Annable, Prin.

**ROOM (B)**

Jr. IV—Winnifred Gillissie, Evelyn Fennell, Douglas Davidson, Kenneth Ault, Gordon Elliott, Harold Beach, Stella O'Neil.

III Class—Frederick Cass, Honours; Gordon Johnston, Stirling Gibson, Eileen Melvin.

Emma Gardner, Teacher.

**ROOM (C)**

Sr. III—Keith Summers, Hughenna Redmond, Alice Black, Stanley Hamilton, Norma Robinson, Melinda Billings, Leita Coulthart, Margaret Ault, Raymond Summers,

Jr. III—Harold Lee, Gilbert Raistrick, George McKeown, Ethel O'Neil, Gladys Stata, Emma Earle, Carl Barrigar, Maude Edgerton and Agnes Parker equal, Ross Hutchinson, Fred Marquette,

Leroy E. Strader, Teacher.

**ROOM (D)**

II Class (A)—Jean VanBridger, Jean Melvin, Mary Shaver, Vivian Lee, Frances Eagleson, Earnest Helmer, Harry Rodney, Eva Gibson, Allan Preston.

(B)—Dora Wallace, Mildred Shaver, Donald Fawcett, Gordon Lannin, Jack Colborne, Margaret Patterson, Evelyn Skelton.

D. Christie, Teacher.

**ROOM (E)**

First Book—Mary Ann Holmes, Audrey Scott, Keith Hamilton, Max Cormier, Kenneth Summers, Alfred Carkner, Madge Coons.

Primer—Doris Hamilton, Audrey Bell, Audrey Black, George Utman, Jack Shaver, Eleanor Melvin, Gordon Durant.

H. J. Beach, Teacher.

Room (F)

A Class—Frederick Ault, Basil Dawley, John McKeown, Ruth Gilroy, Stanley Raistrick, Ralph McKendry, Teddie Weir Lloyd Pierce.

B Class—Nelda Christie, Morley Wallace, Helen VanBridger, Edna Annable and Betty Melvin equal, Helen McVey, Earle Hamilton and Jack Dawson equal, Alton Loughridge.

Gladys A. McCormick,

### How Gossip Goes.

Said Mrs. Brown to Mrs. Green;
"The Whites have had a spat;
He threatened he would slap her face
Because she bought a hat.
And now, they're not on speaking terms.
What do you think of that?"
"Hist. Mrs. Black!" said Mrs. Green
Didst hear the latest news?
The Whites have had an awful row
And she was much abused;
He slaped her face and blacked an eye;
They fear her teeth she'll lose."

"Oh, Mrs. Jones, cried Mrs. Black,
"Have you yet heard the tale—
How Mr. White beat Mrs. White
To pieces with a rail?
He broke her ribs and cracked her skull;
They've got him now in jail."

Then Mrs. Jones passed on the word
When Mrs. Smith was met:
"Was it not awful of the Whites?
She is unconscious yet!
He used a shotgun and a knife;
He'll hang for this, I bet."

So flew the tale on idle tongues
Throughout the little town,
Each ad ling on a spicy bit
As it went on its rounds.
The moral of this tale is plain:
Don't be a Mrs Brown.

**Health Restored by The Fruit Treatment**



Fourteen years ago, Mr. James S. Delgaty, of Gilbert Plains, Man., was a nervous wreck. His system was shattered by Nervous Prostration, and he was reduced in weight from 170 to 115 pounds.

He wrote on May 15th, 1917, "Every medicine I tried proved useless until a friend induced me to take 'Fruit-a-tives.' I began to mend at once. After using this fruit medicine for three months, I was back to normal. I have never had such good health as I have enjoyed the past six years. We are never without a box of 'Fruit-a-tives' in the house."

Writing again on September 27th, 1923, Mr. Delgaty says, "I stand by my letter to you in 1917—I still recommend 'Fruit-a-tives'."

"Fruit-a-tives" is a complete fruit treatment—being made of the juices of fresh ripe fruits and tonics.

25c. and 50c. a box—6 for $2.50—at druggists or sent postpaid by Fruit-a-tives Limited, Ottawa.

**ASTHMA** USE RAZ-MAH

**No Smoking—No Spraying—No Snuff Just Swallow a Capsule**

Restores normal breathing, stops mucus gatherings in the bronchial tubes, gives long nights of quiet sleep; contains no habit-forming drug. $1.00 at your druggists. Send 4c in stamps for a generous sample. Templetons, 142 King West, Toronto.

**RAZ-MAH**

GUARANTEED RELIEF R19

For sale by B. F. Smith

## Public Health

**Citizens are requested to comply with the Public Health Act.**

Notice is hereby given that all residents of Winchester are required forthwith to clean their cellars, drains yards, pig styes, water closets, outbuildings, and oth r premises, and remove therefrom all dirt, manure and other substance which may endanger the public health, and to have the same completed by the twelvth day of May next. on which day the Sanitary Inspector will commence a general inspection; and further take notice that the section of the Public Health Act prohibiting the keeping of hogs between the 15th of May and the 15th of November, except in pens at least 70 feat from any dwelling house, and 50 feet from any street or lane with floors kept clear from all standing water and regularly cleansed, will be strictly enforced.

All citizens are earnestly requested to keep their premises constantly clear and thoroughly disinfected.

P. McLAUGHLIN, M. D.
Medical Health Officer.

**A. A. Casselman,**

JOBBER.

**General Saddlery and Hardware Merchant.**

Wholesale and Retail Established 1886
Terms Strictly Cash.

Customers are you willing to do the same—Hand over the cash to help local trade as you are to the Mail Order Catalogue Houses. The Farmers' Supply House has been competing with the Mail Order Catalogues, in quality and price. Goods arriving daily. You would do well to call at my store and consult your Humble Servant, before purchasing your necessary supplies. We make a specialty in all kinds of saddlery, hardware, and harness repairs; Fancy auto rugs and fancy woollen horse blankets; extra large heavy jute horse blankets, wool lined. A specialty in russet leather horse collars with flexible throat and ribon sewed; single and double harness, fancy English Russet stallion halters and bridles California wrapped and chafed belly bands, calfskin folded; fancy whips and lashes; a specialty in Blacksmith and wheel-right supplies. Wilkinson plows and repairs, also all other kind of plow repairs. Galvanized hog troughs, wheel barrows, steel scrapers; extension ladders. Furniture and brass beds in stock; also Good Cheere cook stoves and Supreme and Lion cook stoves. We also sell New Perfection oil stoves. Pure white Izal (1—600) disinfecting, nearly 30 years by Government services Sheffield Eng, and used by the Ottawa Exhibition 1923, Excells all others for poultry, cattle, sheep and hogs, sick rooms, schools and public buildings; (non poisonous) is many times stronger than pure carbolic acid. Circulars free.

**PILES** Do not suffer another day with Itching, Bleeding, or Protruding Piles. No surgical operation required. Dr. Chase's Ointment will relieve you at once and afford lasting benefit. 60c. a box; all dealers, or Edmanson, Bates & Co., Limited, Toronto. Sample box free if you mention this paper and enclose 2c. stamp for postage.

"THE BIG STORE."

**Floor Coverings**

Printed Floor Oilcloth 1, 1½, 2 and 2½ yards wide 55c per square yard.

**Congoleum Week, May 8 to 17**

Special Reduced Prices on all Congoleum Rugs.

9 x 6 feet, regular $9.00 for $7.95
9 x 7½ feet, regular $11.25 for $9.95
9 x 9 feet, regular $13.50 for $11.95
9 x 10½ ft, regular $15.75 for $13.95
9 x 12 ft., regular $18.00 for $15.95
9 x 13½ ft, regular $20.25 for $17.95
9 x 15 feet, regular $22.50 for $19.95

**WALL PAPERS**

We show papers suitable for every room in the house, 22 inches wide at 30c per double roll. For special orders we have the sample books from two of the largest factories in Canada and can fill orders on short notice.

About 100 rolls odd lots of Wall Paper to be cleared at 10c a double roll.

**SHOE DEPT.**

There is a Dr Scholl Appliance or Remedy For Every Foot Trouble

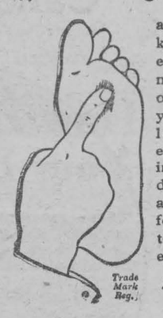

and our foot expert knows exactly what each case needs to make foot trouble only a memory. If you have corns, callouses, bunions, enlarged joints, ingrowing nails, tender feet, weak feet or ankles, or any other foot trouble, be sure to come in at your earliest convenience

*Examination and Advice Free*

*"Watch Your Feet"*

Men's Strong Mule Oxford with chrome sole $2.50

Boy's Strong Mule Oxford with Chrome sole $2.40

Women's 1 strap Patent Oxfords, Goodyear welt, Chums $5.75

Log Cabin, brown suede oxfords $5.00

Men's Fine Oxfords from $5.00 up

Women's non-rip barefoot Sandals, Patent $2.60

Chums Barefoot Sandals, Elk and Patent $4.50

**DRY GOODS**

Boy's Summer Jerseys, Navy, Kahki and White, sizes 20 to 32
New Drapery Chintz, good range of colors 30c
Pure Linen Glass Towels 23 x 32 48c
Pure Linen Huck Towels 20 x 36 inches. H. S., each 55c
2 button length Silk Gloves. with double finger tips, black, grey and beaver, per pair $1.00
Similar make 16 inch plain cuff $1.50, as above with fancy cuff $2.00
32 inch stripe flannelette in good range of patterns, very special 25c

**A. SWEET & CO.**

**Hourly Test makes Quaker Best**

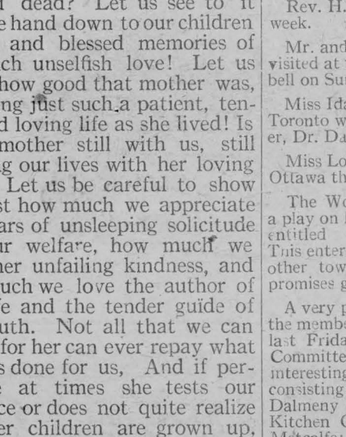


The superior baking quality of Quaker Flour is due to the selection of the wheat and the scientific manner in which it is milled. Even more important is its uniformity.

Flour must maintain an unvarying quality to produce the best baking results.

Quaker Flour is subjected to severe tests every hour during the milling process. That is why Quaker Flour never varies in quality.

Every sack is milled the same. That is why it always bakes the same.

**Quaker Flour**

Always the Same-Always the Best

Every sack of Quaker Flour is guaranteed to give absolute satisfaction.

A product of The Quaker Mills, Peterborough and Saskatoon 235

DISTRIBUTORS

Winchester—Fennell & Wallace. Hugh McMaster. Mountain, R. D. Cheney Finch, J. H. D. McMillan. S. Barrie & Son, Chesterville.




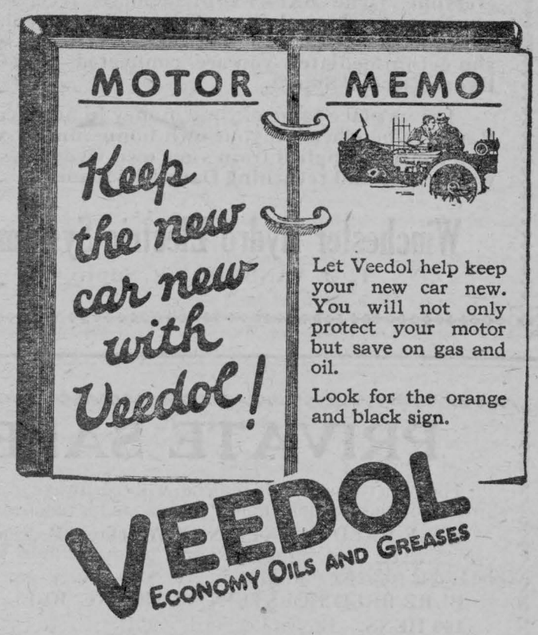


KEYES SUPPLY COMPANY, LIMITED
282 Sparks St., Ottawa, Ont. 38 Oak St. North Bay, Ont.
Distributors For
TIDE WATER OIL COMPANY

## Nation Valley

Mrs. R. Hurst and little son Rae have returned home to Cornwall.

Miss Nancy Gray is the guest of her sister, Mrs. Jno. Munroe of the Springs.

Mr. Colborne Barkley has a position with his brother, Mr. Jno. Barkley of Syracuse, N. Y.

Mrs. Elmer Baker of Ottawa spent the first of the week with her father in this locality.

Mr. Hugh Jackson, Mr. Andy Jackson and daughters spent Frsday in Ottawa.

## VanCamp News

Mr. and Mrs. George Walter and little Ellen spent a few days with friends in Watertown last week.

The remains of the late Thomas Armstrong were tenderly laid to rest by a number of sorrowing friends on Tuesday last at the Knights Cemetery.

Mrs. Wallace Crowder and daughter Ada were guests of Mr. John Bailey on Thursday last.

Miss Lizzie Bellinger was the guest of Miss Glady Bellinger on Saturday.

Mrs. H. O. Crowder was the guest of Hallville friends on Friday.

Mr. Arthur Crowder spent the week end with friends at Oxford Mills.

Mr. and Mrs. E. Clarke attended the funeral of the late Mrs. Henry Crowder of Oxford Mills on Monday.

Mr. and Mrs. Eligha Clark were guests of Mrs. Robt. Crowder on Tuesday last.

Mr. and Mrs. Wesley Crowder were the guests of Mr. Wilson of South Gower on Monday.

Miss Sarah Hamilton and Miss Audrey Crowder were the guests of Mr. James Shaw of the Melvin Settlement on Saturday.

Mrs. Deval of Morrisburg, formerly Miss Hemma Crowder, was the guest of her mother, Mrs. Jake Crowder last week.

## Belmeade News

Mr. Ernest Madden of Morrisburg called in this vicinity recently.

Mr. Peter Wyatt made a business trip to Ottawa one day last week.

Our school has opened after Easter with Miss Bouck of Osgoode Station as teacher.

A few from here attended the miscellaneous showe at the home of Mrs. Samuel Duncan, in honor of her daughter, Mabel.

The first shipment of cheese this season left Belmeade factory May 3rd.

Two butchers started calling in this section last Saturday, Winchester and Osgoode.

Some repairing is being done at present to our school property.

Mr. Fred Dool of Kemptville called in this vicinity on Wednesday of last week.

Miss Mabel Sheldrick and sister Dorothy and Mr Leslie Strike were guests of Mr. and Mrs. Wm. Sheldrick for the past week.

Mrs. Wm. Sheldrick and Mabel spent Friday with friends in Ottawa.

## North Williamsburg

Mr. and Mrs. Elburn McIntosh and baby of Winchester Springs spent Sunday with her parents Mr. and Mrs. George Schennett.

There was a large crowd at the sale at Mr. Tom Wheelers on Monday.

Visitors of Mr. and Mrs. George Shennett on Monday were, Mr. and Mrs. Murton Casselman and little son and Mr. and Mrs. Roy McIntosh and children.

Messrs Herbert and Arthur Baker made a business trip to Glen Becker on Tuesday.

Mr. Silas Baker of Winchester visited his brother on Saturday.

Mr. O. Deeks and Mr. L. A. Ellis were calling on Mr. Mahlon Hess on Friday.

Mr. James Ault of Winchester made a trip through our burg one day last week.

Mr. Arthur and Glen Baker were calling on friends at Morrisburg on Saturday.

Mr. James Jackson of Toy's Hill had tea with Mr. Arthur Baker on Saturday.

Mr. and Mrs. Theador Alguire visited at Williamsburg on Tuesday.

Mr. Elgin Baker of South Mountain called on his brother on Wednesday.

Mr. and Mrs. Roy Baldwin and children visited the latters parents on Sunday.

## Metcalfe

The Trustees of the estate of the Gillissie assignment sold the Metcalfe Hotel to Mr. James Cameron, who with his family will move there shortly and conduct the hotel business.

Mrs. Mullin visited relatives in Ottawa last week.

On Sunday, May 3rd, an old resident of this village passed away in the person of Miss Mary McLaurin. She was 83 years old and had been in failing health for a and last week she took LaGrippe which proved too much for her weakened system Her home was with her niece, Miss Ida McLaurin. A sister, Mrs. Ferguson, of Osgoode Station and several nieces and nephews survive her to whom sympathy is extended. The funeral was held Monday p.m., the service being conducted by her pastor, Rev. Mr. Reid, of Vernon, interment was made in Springhill cemetery,

Mr. Cowan Edey and son Harold, of Renfrew, motored here and spent the week end with the former's sister, Mrs. J. E. Whiteside.

Miss Alice Whiteside, of Ottawa, is spending a couple of weeks here with relatives. She intends to leave shortly for Saskatchewan where she has a position awaiting her.

Mr. G. H. McGirr purchased a new Star car last week.

The Trinity Church congregation is having a new tower and belfrey errcted on their church. Mr. Empey, of Winchester. is doing the work.

Mrs. Albert Stanley was called to Toronto last Saturday evening to be with her daughter who has been in Weston Hospital all winter and whose condition was very serious.

Miss C. M. Latimer, of Ottawa, spent the week end at her home.

Mr. Max Rowan, of Ottawa Normal School spent over Sunday at his home here.

A number from here attended the "At Home" in connection with the Horticultural Society at Vernon on Friday evening last.

Miss E. Ralph, of Farrelton, Quebec, spent last week with her mother and sisters here.

Mrs. James Simpson visited friends in Ottawa the first of the week.

Mr. and Mrs. Thompson and little daughter Hope, of Ottawa, visited Mrs. McCullough on Sunday afternoon.

## Morewood

An Oddfellows Service will be held in the Methodist church on Sunday May 11. at half past two. The Rev. H. S. Cooke will officiate.

The Morewood baseball club has entered the Dundas County League. The first game will be played at South Mountain on Friday May 30th and Inkerman will play on the local grounds on Tuesday afternoon, June 3rd. Keep this date open.

Sunday May 11th will be Mother's Day. Appropriate programmes are being prepared by the churches and they are looking forward to your being present. Let us fill the churches to show honour to one who has done so much for us.

The Ladies Aid of the Methodist church went to Finch one evening to put on the play entitled 'An Old Fashioned Mother'. They were met by a large and appreciative audience and the characters fully sustained the high reputation they had received from their previous audiences.

Mrs. Waldroff who has spent the winter with her son in New Brunswick has returned to visit her daughter, Mrs. (Rev.) H. S. Cooke.

Mr. Frank Casselman spent Saturday at Ottawa.

The Rev. and Mrs Jobb spent a few days last week with Ottawa friends.

Miss Eva Reveller was a guest of Ottawa friends on Saturday.

Mr. Daniel McGregor spent a few days last week with friends at Ottawa.

Mr. and Mrs. D. L. Collison spen Saturday in the city.

Born—on Wednesday April 30th, to Mr. and Mrs. George McGregor, a son.

## South Mountain

Guests of Dr. and Mrs. Ferrier over the week end were, Mrs. Dr. Bradley and daughter Marjory and Mr. Redmond, of Lansdowne.

Mr. Thompson, of Oxford Mills,s pent the week end with Mr. and Mrs. Archie McRae, of town.

Messrs. Alfred Hamel and Johnston Cleland were guests at the home of Calvin Ellis on Friday evenihg.

Mr. and Mrs. Neil Cooke, of Ventnor, visited at the home of Mr. Percy Hess this week.

Messrs Howard McIntosh and Ernest Boyd were Kemptville callers on Tuesday.

Mr. and Mrs. R. Mulholland and family and Mrs. John Baldwin were in Kemptville on Saturday.

Mr. and Mrs. F. O. McMahon accomponied by Misses Muriel Marquette and Wilma Henderson were Mountain callers on Friday evening.

Miss Lou McIntosh and Master Robert Urquhart left for Ottawa on Wednesday to visit the latter's parents, Mr. and Mrs. R. Urquhart.

Messrs WilliaA Ferrel and Donald Monteith were at Ottawa the latter part of the week.

Mr. Alfred Welling spent Sunday evening visiting Hulbert friends.

Miss Vera Ellis spent Saturday at Mr. Edwin Gilroy's.

The residence of Dr. Baker was destroyed by fire last Friday morning.

The people of town were shocked on Friday morning last when the news reachee here of the death of Mrs. E. J. Bishop, of Kemptville, a former reside c: o t is place. She was loved by all who knew her. Deceased had been ill for several weeks. The sympathy of the vicinity goes out to the bereaved husband.

Mrs. B. L. Crowder was severely hurt in a car accident near Hallville on Thursday morning.

Mr. and Mrs. James Murdock and Miss Leita, of Cardinal, were town visitors one day last week.

Mrs. Ivan Berry and sister Miss Mary Philip, of Ventnor, were guests of Mr. G. Gilroy on Saturday.

Messrs C. W. and G. Gilroy were down to Winchester Friday.

Miss Muriel Robinson, of Winchester, was a Sunday guest of Mr. and Mrs. C. Robinson.

Miss Vera Ellis spent Sunday with the Misses Henderson.

Mrs Wm. Gilroy, of the West, is visiting her father, Mr. Wm. Shaver, who is very ill.

Mr. Sutton, of Prescott, is around town at present.

The death occurred on Tuesday, April 29th, of a former resident in the person of Mr. Wilson Boyce, of Hallville. Deceased had been a sufferer for the past couple of years. He was in his 64th year. He leaves to mourn his demise beside his wife one daughter, Mrs. John Berry. The sympathy of the vicinity goes out to those who mourn.

A large number from here attended the funeral of the late Mrs. E. J. Bishop, of Kemptviile, on Sunday morning last.

Messrs. Gordon Cleland and Gordon Mulholland accompanied by the Misses Vera Ellis and Lila Henderson spent Sunday evening at Hallville.

Rev. P. Jamieson preached his farewell sermon at 11 a.m. Sunday to a iarge audience. He intends leaving this week for Port Stanley.

Mr. Thos. Johnston, of Iroquois, has purchased the residence of Mr. Sheldon Knight here. Mr. Knight will move to Iroquois.

Cooper—Wilson

At Iroquois on April 4th, by the Rev. Merrilles, Miss Margaret Wilson, daughter of the late Robt. and Mrs. Wilson, to Joseph Cooper, a former resident of town

Mrs. Fraser Fawcett and daughter Miss Bertha, of Winchester, Sundayed with Mr. and Mrs. W. W. Bellinger.

Mrs. Mahlon Shaver has returned home from the West after a couple of months visit.

## Cloverdale

C. F. C. unloaded their seed corn last week.

Miss E. Cervais spent a few days last week with Miss E. Lamoureux.

Miss Mable Larmour who has spent the past few months in Winchester has returned to her home here.

Mr. Howard Barkley was the guest of Mr. and Mrs. A. Larmour last week.

Mr. Cyrille Lamoureux has gone to Mr. Ernie Steeles, Winchester, for the summer.

Mr. Morton Stobo went last Wednesday to work for Mr. W. Biccum of Ormond.

Mr. Gilbert McGregor of Ormond called on Mr. and Mrs. Charlie Dillabough on Monday evening.

Mr. N. Docksteader called on Cloverdale friends last Friday.

Mr. Ernest Durant, who for the past few days has been suffering from a sore knee, is able to be around again.


# Congoleum Sale!

## May 8th to the 17th, 1924

9 feet by 6 feet, regular $9.00 for $7.95
9 feet by 9 feet, regular $13.50 for $11.95
9 feet by 12 feet, regular $18.00 for $15.95
9 feet by 7½ feet, regular $11.25 for $9.95
9 feet by 10½ feet, regular $15.75 for $13.95
9 feet by 15 feet, regular $22.50 for $19.95

Come early and secure your choice of Patterns

25 per cent. off all Eversharp Pencils for this week.

PHONE 3 THE M. F. BEACH COMPANY, LIMITED, WINCHESTER.

# Seeds! Seeds!

"Why not get the Best?"
"When the Prices are Right."
All varieties of Seed Corn.
Timothy, Alsike, Alfalfa, Sweet and Red Clover.

John Johnston, Winchester, Ont.
Phone 84 "The Leading House."




## How Does Your Porch Floor Look?

There are two outstanding features about this Porch Floor Paint. One is that it is SPECIALLY made for Porch Floors—and combines a hard durable finish with a clean lustrous appearance. The other is that two pints will go as far as *three* pints of ordinary or so called cheap paint—assuring the consumer of Best Results and a considerable saving on the cost of material. The reason is to be found in the quality of the ingredients used and the fineness to which they are ground by powerful machinery. It is easily applied, dries quickly, and can be had in six harmonious shades.

Lowe Brothers
PORCH FLOOR PAINT

This Porch Floor Paint is a product of The Lowe Brothers Company, Toronto, manufacturers of the well known quality products, "High Standard" Liquid Paint and Mellotone Flat Wall Paints.

*Sold exclusively by:*

A. Sweet & Co., Winchester.

# "Oh Yes, We Have No Bananas."

But we have an up-to-date line of Gent's Furnishings including hats, caps, shirts, ties, collars, socks, in fact everything a man desires. Come in and let us show you our fine range of Spring Overcoats.

A. E. Goodfellow
Winchester - - - Ontario

# CEMENT

Cement carried in stock continuously in connection with my Tile and Block Manufacturing Plant. Can also supply gravel for cement work. Special prices in quantities delivered. Get my price before completing your arrangements.

A. W. BEACH, Phone 6, Winchester.

# CHEVROLET

## —meets all the Standards by which a car is judged

BY whatever standard you judge a car—whatever qualifications you demand—Chevrolet can meet your closest scrutiny.

Chevrolet economy is an established fact. No other car can be run so inexpensively. Chevrolet is the world's lowest-priced, fully-equipped car.

Chevrolet dependability is proven by thousands of owners every day, in all kinds of weather, over all kinds of roads. Chevrolet appearance and construction set new standards among low-priced cars.

Chevrolet *Service* is the final factor in determining the value of the car. Wherever you travel, throughout the length and breadth of the Dominion, Chevrolet service is close at hand. There are Chevrolet Dealers and Service stations everywhere, where you can be sure of getting genuine Chevrolet parts and expert service by men who thoroughly understand the car.

Weigh all the evidence carefully—and you will more fully appreciate Chevrolet value. Ask us for a demonstration.

*Ask us about the GMAC Deferred Payment Plan*

C-830

for Economical Transportation

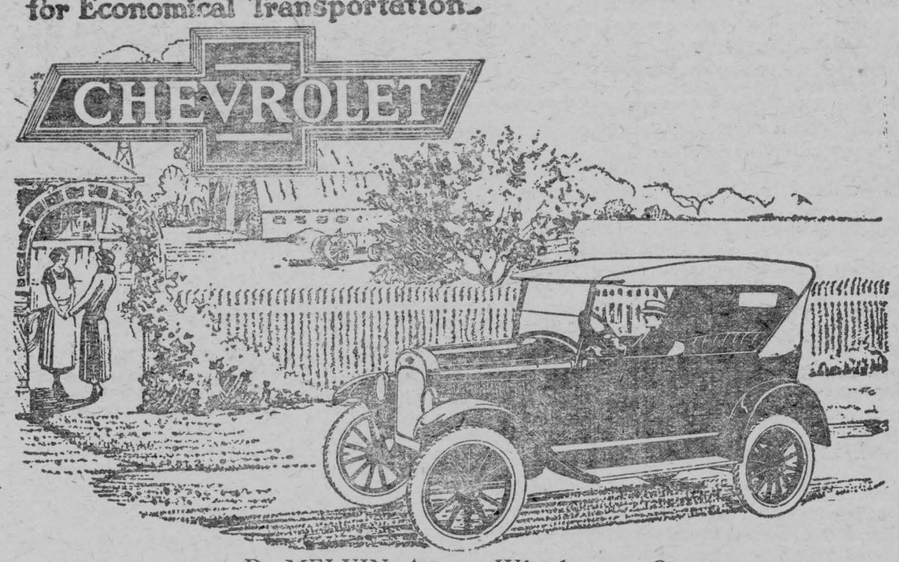


D. MELVIN, Agent, Winchester, Ont.




# The Basis of Real Protection

THE quality of any good paint depends on the quality of its basic constituent, White Lead. This is the element that assures durability, spreading capacity and economy, and gives to paint its ability to protect and preserve. That Brandram's Genuine B.B. White Lead has maintained world leadership through ten generations of practical painters is proof of its unusual merit.

## BRANDRAM'S GENUINE B.B. WHITE LEAD

is unrivalled for covering-capacity and durability—the finest and whitest you can use, either for white paint or as a white base for tinted paints. This is the white lead used in B-H Paint and other B-H products.

If you have not yet become acquainted with Brandram's Genuine B.B. White Lead, try it on your very next painting job. You will always use it, if you once give it a trial.

BRANDRAM-HENDERSON LIMITED
MONTREAL HALIFAX ST.JOHN TORONTO WINNIPEG
MEDICINE HAT CALGARY EDMONTON VANCOUVER

For Sale by T. O. Keyes, Winchester.

**W. J. CASS, B.A.**
Barrister, Solicitor, Notary.
Successor to Geo. C. Hart.
Phone 11 Winchester, Ont.

**LAWSON & LAWSON**
Barristers, Solicitors, etc.
Offices—Molsons Bank Building
Chesterville, Ont.
W. B. Lawson, K.C. K. D. Lawson

**DR. WALTER S. FLORA**
Dental Surgeon
74 Sparks Street - Ottawa, Ont.
Phone Queen 4136

**DR. G. H. McKEOWN**
Dentist
Toronto University. Graduate of Post Graduate Course of Dental Department of the Virginia Medical College.
Telephone 28 - Winchester, Ont.

**Whitteker the Optician**
Will be at Winchester the second Monday and preceding Saturday of each month.

The Business of the
**Late D. F. Sutherland**
PRIVATE BANKER
Is continued as usual at his former office at Winchester.

**JAMES P. DOWSER**
AUCTIONEER
Metcalfe - - Ontario
Licensed for the Counties of Stormont, Glengarry, Dundas, Carleton and Russell.
All Sales Promptly Attended to.
TERMS RIGHT
Telephone Metcalfe 143

**THOS. IRVING**
Licensed Auctioneer
For the Province of Ontario
Phone 76J Morrisburg, Ont.

**CLINTON CASSELMAN**
Auctioneer
Terms reasonable—License for County of Dundas.
Real Estate and Insurance Agent.
Address 86 Nepean St., Ottawa, Ont.
Phone at my expense.

**JAKE ROSS**
All kinds of Poultry wanted at all Seasons. Wool Wanted.
I buy all kinds of Hides.
Phone 81 - Winchester

**"Maybelle Todd Phillips."**
Graduate of Mt. Allison Conservatory of Music, Sackville, N.B.
Graduate Conservatory Music, Acadia College, Wolfville, N.S.
Also 2 years' Post Graduate Course, Dalhousie Conservatory, Halifax, N.S., under Remo Cortesi, is prepared to take pupils in piano, voice and organ. Pupils trained for Toronto Conservatory. Reasonable Rates.
Phone 91 Church Street.

**CLARA IRVING**
Teacher of Burrowe's Method of Kindergarten and Primary Music.
A method which is a delight for beginners. Also teacher of advanced pupils.
Terms reasonable. Lessons given at her home on Main St. Phone 117.

**LILLIAN AGNEW**
Teacher of Piano
Pupils prepared for Toronto Conservatory of Music Examination if so desired. Terms moderate.
Phone 123 or call at her home.
Alexander St. - Winchester, Ont.

**BUSINESS AS USUAL**
Issuer of Automobile and Truck Licenses, Cards and Markers on hand, also Drivers Licenses obtained here. Boots and Shoes repaired as good as new. Scissors, Knives and Skates ground. Perfect Satisfaction. Prices right.
**WM. WORKMAN**
Main St. East - Winchester, Ont.


**Holly Rebekah Lodge**
No. 116
Meets First and Third Wednesday in the I.O.O.F. Hall, at 8 p.m.
Mrs. K. Helmer, N.G. Nora Elliott, Rec.-Sec.

**Henderson Lodge No. 383, A.F. & A.M.**
Winchester
Meets Friday on or before full moon in Sweet's Block, at 8 o'clock. Visiting brethren always welcome.
K. J. Guy, W.M. F. Coons, Sec.

**Winchester Lodge, No. 336, I.O.O.F.**
Meets in the Lodge Room, over the Bank of Ottawa every Monday evening at 8 o'clock. Visiting brethren cordially welcomed.
Floyd Armstrong, N.G. Carl Rice, Sec.

**CANADIAN PACIFIC RY.**
**TIME TABLE**
WESTBOUND
No. 23—12.39 p.m. flag for passengers from Montreal and to and beyond Sharbot Lake.
No. 35—10.07 a.m. stop except Sunday.
No. 29—7.40 p.m. stop except Sunday.
EASTBOUND
No. 24—5.05 a.m. flag for passengers to Montreal and from Sharbot Lake and Points beyond.
No. 30—8.10 a.m. stop.
No. 36—5.27 p.m. stop.

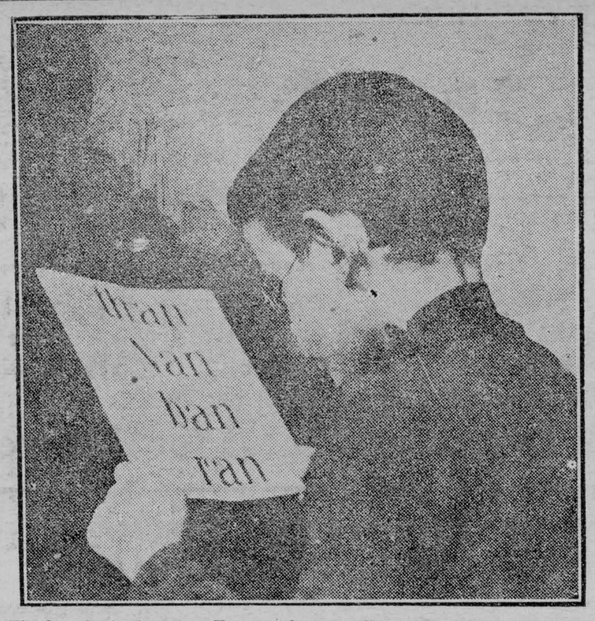


The board of education, Toronto, has supplied equipment for the use of pupils with defective eyesight. One of the children in the sight-saving class at Orde Street school is shown reading giant type.

## More Men and Boys Taking Up Music.

From the heads of music conservatories, music teachers, music lecturers and others in a position to voice an opinion, it is learned that, at the present time, more men and boys in Canada are taking up music, either as a profession or as a hobby, than ever before. One piano teacher recently ventured the assertion that at least 45 per cent. of his pupils were boys, whereas, before the war the percentage of boys taking piano lessons was not any more than fifteen.

There are various explanations, of course, for this growth. Probably one of the most important reasons is the much wider interest taken in music generally by all classes of people. The time was when music was followed chiefly by the wealthy classes, and particularly by the fair sex in any community. The advent of the player piano, phonograph, pipe organs in the movies and numerous other agencies, have altered this and made music a much more democratic art. Now, music is perhaps the most cosmopolitan and democratic branch of art we have. And this includes the men and boys just as much as the fair sex.

Another reason, perhaps more subtle but nevertheless important, is that music is not considered nearly as "effeminate" as it was not so very long ago. It is within the recollection of many of us that men and boys who were studying music were often the subject of uncomplimentary remarks from their fellows. "Sissy," "effeminate" and other adjectives were in numerous cases applied to them. The writer once heard of a youngster who declined to accept a leather music roll awarded him as a prize in a piano solo competition, explaining with some embarrassment that he preferred carrying his music wrapped in a newspaper so other boys could not know what it was. This lad at the very same time used to make it a point when he practived in broad daylight to pull down the shades, close the shutters and turn on the lights, so other boys who were passing might not discover him in so humiliating an occupation as playing the piano!

Fortunately, through various influences at work, music has been exalted in the eyes of males these last few years, and to-day, for a man or boy to follow music, is a mark of distinction. Men and boys who study the piano, take vocal lessons or follow any of the musical instruments, no longer go around feeling that they are "effeminate" or "sissified," but rather do they feel that in studying music they are adding to their refinement and making themselves stronger and nobler citizens.

## Lady A Must Have Gasped.

Stories of absent-mindedness are common, but one that Lord Ernest Hamilton tells in Forty Years On is so extraordinary that it deserves to be repeated here.

Lord Strathnairn, says Lord Hamilton, was so absent-minded that he sometimes forgot whether he was dining in his own house or in another's. On one occasion when he was dining with Lady A and was in a particularly absent mood he suddenly turned to his hostess and said:

"My dear Lady A, I really must apologize to you for this extremely nasty dinner. I cannot imagine what has come over my cook. I have never known her to disgrace herself so before."

## Fault-Finding.

In a human and fallible world there is always something the matter, and mortal affairs, large or little, are forever crying aloud for adjustment and repair. In one part or another the machinery of civilization collapses, and those who bring experience to bear are summoned to do what they can—even though, after brief trial, the very ones who invited them may send them away. Nations and households, business corporations and individuals repeatedly invoke the aid of the wise who are able to tell them what is the matter and install a better scheme.

Yet the name of fault-finder generally conveys a reproachful implication. It suggests the crabbed, shrewish temper of one always looking for trouble. It seems to mean a spirit of nagging that brings misery by its incessant querulous manifestation.

But this is the lesser and negative phase of every censorship. Correction by no means implies a personal attitude of antipathy. On the contrary, it often is the manifestation of a profound affection, so devoted to the object that it cannot bear to see that object appearing at a disadvantage.

Good advice is not merely the advice we like to take, which gives us the assurance that we are doing exactly right. We should be as grateful when we are told that we are entirely wrong. But, because of vanity, we are sensitive, and bridle when we are reproved, letting the hurt we feel be larger than the help that was given us, if we would receive it. A foolish hyper-sensitiveness, even beyond personal laziness, is the chief obstacle to self-improvement. "Faithful are the wounds of a friend"—and it is a grievous error to assume that those who love us are those who find in us no fault.

## A Few Chuckles from Ireland.

Many good things have come from Ireland, not the least of which are its characteristic mirth-provoking jokes and anecdotes. Of recent years, alas! the people have had little enough cause for light-heartedness; and yet, as Miss E. Somerville points out in her memoirs, there are still in Ireland some to make jokes and others to laugh at them.

A man with authority, she writes, came upon one of his workmen who was clearing a water course; two other workmen were standing near by, watching him do it.

"Well, boys," he said, "this is what we always see in Ireland! One man working, and two more looking on!"

There's three of them now, sir!" said one of the lookers-on politely.

And the old people can still laugh at themselves,—which is perhaps the touchstone of humor,—especially the old women, who regard the world and its needs and follies as from another plane, having never had time or follies and having outlived all needs except a pinch o' tea and a paireen o' boots. I cannot forget little old Mrs. Leary, who, dying, said gayly:

"Sure, three inches of a coffin'll do me! 'Look,' I says to them, 'make the coffin a small sign too big, the way the people'll think the womaneen inside in it wasn't all out so little as what she was!"

And consider the two old "nurses" at Ross, one of whom was acting as butler and housemaid, and the other as cook and yard boy; each, conscious of her own absurdity, would describe herself and her companion as, "Me an' the other owld hairo!"

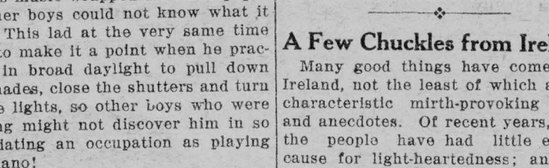


### TOO LATE

THE VILLAGE COUNCIL

The fathers of the village are busy all the time; they're on the trail of pillage, uprooting graft and crime. They have impeached the traitor who runs the village scale; his misdeeds, small and greater, have landed him in jail. They're now investigating the keeper of the pound; they're whooping and orating and pawing up the ground. The uproar louder waxes, each day its new probe brings, and men who pay the taxes are saying bitter things. "No office holder bothers to do his proper chore, but all the village fathers are out for some one's gore; we hear them idly spoofing, and while they rant away, the village jail needs roofing, the peelers lack their pay. The Cockleburs are growing upon the public street, while eloquence is flowing where tinhorn statesmen meet. The village pump is needing a handle and a spout while aldermen are pleading for warrants for some scout. The alleys are dirty, the bridge is broken down, and there are ten or thirty bootlegging joints in town; and still the village fathers investigate and roar, and not a statesman bothers to do his proper chore." Some day there'll be a rising of those who pay the freight; catastrophes surprising the Bugle will relate.




SPRING TONIC FOR AUTO ADDS TO LIFE OF CAR.

In the good old days it was the custom of many human beings to take a tonic at the first indication of spring weather. The idea was to tone up the system after a strenuous winter and get it in shape for the warmer climate. Nowadays it is the human being's automobile that comes in for the spring tonic. After a period of hibernation in the family or public garage or after months of use in cold weather, bad weather and over frozen roads, every car needs a tonic to put it in shape for warm weather use.

The motorist who desires the maximum of satisfaction in the use of his machine during the pleasanter months of the year and the driver who wishes to get through the season with a minimum of maintenance expense will do well to give his car a thorough going over at this time of the year.

The automobile that has been in storage with its various parts properly protected may need only a mild tonic, such as attention to lubrication, battery, tires and a good cleaning. It all depends on what was the condition of the car when it was put away. To say the least, a good overhauling will insure a more satisfactory use of it than if it is taken for granted that everything is O.K.

INSPECTION IS NEEDED.

The car that has been in use, more or less, during the winter months, will need a much more thorough inspection. The running gear, for instance, should be carefully looked after, especially if the machine has been driven over rutted roads. Such roads increase side thrust on the wheels and consequently upset the steering apparatus, wearing the knuckles excessively, also the wheel bearings.

The wheels, if of wood, may need tightening at the hubs. If the wheels have wire spokes, some of these spokes may need taking up. Spring clips should be tightened and motor support bolts should be given attention.

The owner can do this work himself if he is mechanically inclined and enjoys tinkering with his car. Or he can take his machine to a reliable service station and let an expert automotive mechanic thoroughly and scientifically check up on various parts of the car and administer the tonic in such doses as will accomplish the best results. Or the owner can do some of the simpler things that do not require expert knowledge and then let the service station expert finish the job. This last mentioned method is probably the most practical.

Among these items which can well be given attention from the standpoint of the engine, the vital organ of an automobile, are the following: Scrape carbon from cylinders if necessary. Valves ground and adjusted. Spark plugs cleaned and adjusted. Vacuum tank tested. Oil reservoir drained, cleaned and refilled. Engine tightened in frame. Ignition instruments cleaned, oiled, points dressed and adjusted. Starter brushes and commutator smoothed up. Starter brush springs examined for tension. Carburetor float, float valve stem and float valve weights examined for wear. Carburetor float valve and carburetor needle valve inspected for proper seating. Carburetor body and strainer chamber cleaned. Spray nozzle blown out.

LOOK AFTER AXLES.

The front axle should come in for consideration. Replace felt washers where necessary, examine the bearings, bearings should be repacked with grease and adjusted, yoke pins and bushings and steering connections cleaned, inspected and lubricated, wheel hub bolts tightened and spring clips tightened. The steering gear housing should be cleaned and repacked with lubricant and the gear adjusted if necessary.

The rear axle should not be neglected. Adjust and repack the bearings, refill the differential case and clean it, the wheel hub bolts should be tightened and the spring clips tightened.

The clutch should be looked after. Lubricate the clutch collar, and adjust the clutch collar. The transmission is an important factor. Drain, clean and refill it. Tighten the transmission support nuts.

The brakes represent a major consideration. They should be relined if necessary. At any rate adjust the service and emergency brakes. It is well to give the battery a careful once-over. Have it examined by a local service station expert.

The wiring—what condition is it in? Test for grounds and intermittent shorts, the worn or broken parts should be replaced and the wiring should be tested for loose connection.

The body, besides needing a bath, may require other attention to make it look like a car one would be proud to own. Revarnish it to renew finish and protect undercoats if it is needed, tighten the body bolts.

Having properly prepared your car for the coming season by this thorough-going tonic method, your mind will be greatly relieved—for you will expect to get good service out of your machine and you probably will.

## Water Birds Keep Glossy With Oil from Gland.

You must often have watched a duck preening herself and have noticed how every few moments she burrows with her broad flat beak among the feathers of her tail. It is curious how few people know the reason of this manoeuvre. The truth is that the duck possesses an open oil gland just above the tail. The contents she uses or dressing her feathers, and precisely as if it were an artificial fluid such as we at times rub into our own scalps, says "The London Mail."

All water birds seem to possess this useful oil gland—useful because it is essential to all the swimming and diving birds to keep their feathers glossy and waterproof. Otherwise the plumage would become soaked and draggled and drag its owner down instead of helping to float it. If a sparrow falls into deep water and gets its feathers soaked it simply drowns.

There are some land birds which are similarly equipped. The hoopoe, specimens of which are occasionally seen in England, has its own supply of brilliantine. Some of the hornbills are equally fortunate. In the case of the great hornbill the oily secretion in the gland is highly colored. The bright yellow of the bird's neck and wings is due to the frequent applications of this natural feather dye.

With every wild creature cleanliness is essential. Even the despised rat spends a large proportion of its time in cleaning itself. All the cats, from the lordly lion downward, are most particular about washing and combing their fur. The rough tongue acts as a kind of sponge, and you will notice how a cat licks her paws and uses them to clean such parts of her body as are beyond the reach of her tongue.

As a substitute for the powder so popular with feminine humanity, birds find dust invaluable. The domestic fowl loves nothing better than a dust bath. Partridges, sparrows and largs roll and flutter in the dust until their feathers are full of it.

## Human Beings With Tails.

An explorer stated recently that he had found natives in Borneo who have stumps of tails.

Occasionally, children with these vestiges of tails are born among the tribes. It is believed that they are the result of intermarriage, long ago, with a completely tailed race.

The explorer believes that this completely tailed race still exists somewhere in the wilds of New Guinea, and he intends to organize an expedition for its discovery.

According to the natives, these queer people live in the remotest part of the jungle. They are able to weave and make pottery, and concoct a deadly poison with which they tip their weapons. Although quite human, their bodies are covered with long silky hair, and their tails measure from a foot to eighteen inches.

A trader in Borneo has actually seen a race of tailed natives. He says that these appendages are about four inches long, and are so stiff that their owners have to use seats with holes bored in them to accommodate their tails.

Horses will do more for a whistle than for a whip.

Pleasure may fill up the interstices of life, but it is a poor material to build its frame-work out of.

## Building in Canada

The pronounced revival in building in Canada evidenced in 1922 was carried into 1923, which, in spite of declining values, on the whole, recorded an increase of new construction undertaken within the twelve months. New construction during the year 1923 amounted in value to $314,254,300 as estimated, in comparison with $311,843,800, an increase of $2,410,500. The value of building permits in 56 Canadian cities for the year amounted to $130,239,885, as against $114,423,974 in 1922. Taking only the 35 principal cities, however, the permit value is found to be $111,422,522 in 1923, as against $122,644,569 in 1922. This reveals that the increase in building recorded during 1923 was accounted for by the smaller cities, towns, and general construction.

Estimated cost of construction undertaken in 35 principal Canadian cities, amounting in value to $111,174,325, is distributed among the provinces as follows:—Nova Scotia, $697,861; New Brunswick, $743,961; Quebec, $35,358,863; Ontario, $57,311,438; Manitoba, $4,667,134; Saskatchewan, $2,405,976; Alberta, $2,310,510; and British Columbia, $7,678,582. Taking this larger civic building, Quebec was the only province to record an increase in value during the year.

Of the total value of new building in Canada in 1923 amounting to $314,254,300, $97,645,200 is accounted for by residential construction, $80,436,800 by business construction, $27,022,000 by industrial construction and $109,150,300 by engineering. Comparing 1923 with previous years, on the basis of construction in 35 cities, it is found that whilst the total value of 1923 is slightly less than 1922, in this one comparison only, it is substantially greater than 1921, 1920 and 1919. It is about three times as great as any year from 1915 to 1918. Figures for 1923 are approximately the same as those of 1910, and one-third lower than those of 1911, 1912 and 1913.

According to "MacLean's Building Review" conditions are distinctly encouraging for building in 1924. It is expected that residential construction will continue in at least two-thirds the volume of last year, and from all indications there will be increased activity in the erection of public works and utilities. It is now considered that cost has receded to a point where government and municipal work can be undertaken on a sound basis. A forecast is made of new construction in 1924 to the value of $300,000,000, divided as follows:—Ontario, $150,000,000; Quebec, $100,000,000; Maritime Provinces, $7,000,000; and Western Provinces, $43,000,000. All in all there is every prospect of the initiation of a volume of construction in Canada during 1924 as large, if not larger, than in 1923.


**FEED, Etc.**
For Bran, Shorts, Middlings, Feed, Flour, Calf Meal and Chick Feed, etc.
Go to
**McMaster's**

**Dairy Farms For Sale**
**St. Lawrence County, N.Y., U.S.A.**
All Sizes. Some with Stock, etc. Best Markets
Best Prices. Free Showing from Ogdensburg, N.Y. on Appointment.
Write, stating your requirements.
Information furnished as to Roads, Buildings, Water, Location, Taxes and Terms.
Address
**Lovejoy Real Estate Agency**
59 Fort St., Ogdensburg, N.Y., U.S.A.
Salesmen
Fred Paige Fred Armstrong Nathan T. Lovejoy


## A GARDEN FOR BUTTERFLIES

Butterflies are friendly creatures. If you give them an invitation, they will fill your garden; but the invitation must be of the right kind, which means that you must grow the sort of flowers that butterflies like. Fortunately, most flowers that appeal to them are brilliant and beautiful, so that planning a garden that will win the gaudy butterflies by day and the more sombrely dressed moths at night becomes a delightful undertaking.

Butterflies and moths must be classed together in the butterfly garden, but there is an easy way to distinguish them. Most butterflies fold their wings over their back when they alight on a flower, in order to hide the gorgeous coloring of the upper parts from their enemies, the birds. The moths, on the contrary, rest with their wings spread, for most of them are creatures of the night, and therefore are abroad only when the birds are abed.

Most alluring to the butterflies of all the garden flowers is a shrub from China, known as *Buddleia variabilis magnifica*, or summer lilac, but commonly called the butterfly bush. Its lilac-colored blossoms grow in long, graceful spikes from the first of July until the frost comes; new branches are continually springing up from the base of the plant, and every branch has a flower raceme at the end of it. The shrub blooms the first season, and the flowers are excellent for cutting; but one of the chief charms of the buddleia lies in its peculiar fascination for the finest of the butterflies, scores of which will sometimes hover over a single bush.

The summer lilac needs a sunny situation and plenty of water. Though it is hardy, it is well to bank earth round the base of it in the fall. In the spring the branches should be cut down to within six or eight inches of the ground; that is to prepare for the flowers, all of which come on new growth. Even if the plant should seem entirely winter-killed, it will usually come up from the roots in time.

Another garden flower for which not only the butterflies but also the humming birds have a liking is the gorgeous Oswego tea, or bee balm, catalogued as monarda. It is a perennial, and very showy in the months of July and August, when the scarlet flowers seem to flash an invitation, especially to the yellow clover butterfly and the large black-and-tan, which love to probe its blossoms. The common iris is another flower that attracts the clover butterfly.

Some moths fly in the daytime, but many more appear as night draws on. Then is the time to watch the wonderful humming-bird moth, or hawk flower, which belongs to the morning-moth feast on the nectar of the morning-glory family and opens only at the close of the day. It is a fragile white flower with a delicious fragrance, but it has such a long and slender throat that few insects can reach to the bottom where the nectar lies. The hawk moth, however, has a tongue six inches long that, when it is not in use, is coiled up like a watch spring. The insect, poised on quivering wings, pushes its tongue to the very bottom of the long flower tube. The hawk moth is also attracted by the delicate scent of petunias.

Nature's way of using the butterflies for transferring pollen from blossom to blossom is shown in a particularly interesting manner by the showy lady's-slipper, which can easily be domesticated in a shady corner of the garden. The stately wild orchid is visited mostly by a sphinx moth that has a tongue of just the right length to reach the hidden nectar. The sides of the honey tube contain a number of sticky buttons dusted with pollen; when the moth presses his head far into the flower, the buttons come in contact with his face and daub his eyes with pollen. But since he has large, compound eyes he is not greatly inconvenienced and flies away to another flower of the same sort, where some of the pollen is rubbed off; in that way nature's purpose is accomplished.

Asters are desirable in all gardens, and in the late summer they attract the dainty butterfly known as painted beauty, a handsome insect that measures two inches from tip to tip; the under parts of its wings, marbled with brown, gray and white, are powdered with rose-colored spots.

Our largest butterfly is the monarch, often called the milkweed butterfly. It is brown, banded with black; several rows of white spots trim the edges of the wings. The best way to entice the monarch into the garden is to grow red clover, on the blossoms of which it loves to linger. It lays its eggs, however, on the milkweed. In the fall the monarchs go south in enormous companies.

Of course, the flowers that have been named are not the only ones in which butterflies delight. Most flowers that, like the honeysuckle and the morning-glory, have tubes too long for the bees to penetrate, are favorites with the butterflies. The greater the variety of such flowers you have the longer will be your list of visiting butterflies; but there will be a surprisingly large number if you have only the buddleia and the bee balm.


**HENRY'S SHORTHAND SCHOOL**
Ottawa, Ont.
Our standard of instruction being 10 per cent higher than any other, our graduates are preferred and given better pay.
Our teachers know what to teach, and how to teach it, all having been practical stenographers.
It pays to attend the Largest and Best.
D. E. HENRY, President
Cor. Bank and Sparks Sts.

**IN 1923**
**What Will Be Doing?**
**GOWLING BUSINESS COLLEGE**
Ottawa, Ont.
Will prepare you for a good position that will insure advancement.
Attend this Great School that leads all other Canadian schools in open competition on the Civil Service Examinations and make sure of being in a good position in 1923. Enter any time.
Write for free catalogue.
H. W. BRAITHWAITE, Prin.
W. E. GOWLING, President.

**Sanitary Barber Shop**
Hair Cutting, Shaving, Massaging and Shampooing.
Ladies Hair Trimming, Massaging and Shampooing done either during open hours or by appointment.
OSCAR PIERCE, Prop.


### Some of Her Best Friends.

Marjorie, aged six, shocked her mother by picking up the saucer in which she had had her strawberries and cream and licking it vigorously with her little pink tongue.

"Why, Marjorie!" reproved her mother. "What disgraceful manners! Whom have you ever seen doing that?"

"Dogs," said Marjorie curtly.

### Everything Handy.

The old man on his first visit to London, was greatly interested in all he saw. Stopping at a street corner to light his pipe, he was accosted by a boy with, "Matches, sir?"

Taking a box from the boy he struck a match, lighted his pipe and returned the box, saying, "Ayee, it's a wonderful place, London! Everything's that handy!

Fashion spoils more clothing than does our wearing.

Let us build altars to the Blessed Unity which holds nature and soul in perfect solution and compels every atom to serve an universal end. Let us build to the beautiful Necessity which rudely or softly educates him to the perception that there are no contingencies; that law rules throughout existence; a Law which is not intelligence; not personal or impersonal—it disdains words and passes understanding; it dissolves persons; it vivifies nature; yet solicits the pure in heart to draw on all its omnipotence. —Emerson.

# RED ROSE TEA "is good tea"

Folks who want the very best use
RED ROSE ORANGE PEKOE T-2


## HEALTH EDUCATION

BY DR. J. J. MIDDLETON
Provincial Board of Health, Ontario

**Dr. Middleton will be glad to answer questions on Public Health matters through this column. Address him at Spadina House, Spadina Crescent, Toronto.**

Eye fatigue is an important subject for discussion. A large percentage of the people of this province are unaware of the dangers to their eyesight that result from fatigue. We have only one pair of eyes—that is, those of us who are blessed with normal vision, and the eyes we have are the only ones we ever will have. It is most important therefore that we try to preserve our sight as much as possible and not subject it to any unnecessary strain. For a long time it was thought that strain on the eyes only applied to students. Scarcely anybody suffered from eye headaches except the bookworms. Now we find that many other classes of people are affected with eye strain. Take the farmer plowing his furrow, who looks steadily at the ground hour after hour trying to keep in a straight line and trying not to "bite off" too much or too little earth at each roll of the sod. To do this he keeps his eye muscles in the same state of contraction all day long. When evening comes he often has some little bit of ground to finish and keeps on in the fading light, thereby increasing the strain to which he has been subjected all day. His muscles get tired, his nerves get tired, his brain gets tired and then when he goes home he often subjects his eyes to further strain by doing chores about the house or barn or reading the paper in imperfect light.

There is nothing that sooner reflects on the general health of the individual than eye strain, for it has a very strong influence on the general nervous mechanism of the body and continuous eye strain may lead in time to general nervous breakdown.

The eye is a most intricate piece of apparatus and very delicate in its construction. No machine made by man is so perfect in construction or so elaborate in design. To serve the eye, no less than twelve muscles are provided. Of the twelve important nerves that come off directly from the brain, one-third, or four, are for the service of the eye.

Shortly after the start of life we are endowed with good eyes and if care is taken we preserve them. But there are many pitfalls by the way, and from one cause or another the eyesight becomes not so good as it should be. There is the question of strabismus or squint to be thought of. This often develops in early life due to weakness of certain of the eye muscles which from one cause or another fail to develop as they should and thus the more powerful and more developed muscles rotate the eye out of its proper place and the condition commonly known as squint results. There is a remarkable lack of knowledge about the seriousness of squint. Many people have the opinion that squint in children will right itself if left alone. There are thousands of one-eyed people in this province today just because their parents thought they would allow the squint to right itself. Intelligent and proper medical treatment of the eyes in squint is the only way by which one can hope for good results. Never leave a case of squint to right itself. Go to an oculist at once, and especially in the case of young children this condition of squint should be rectified if possible before the child is five years old. If allowed to go longer, the sight of the "turned" eye will most likely be damaged for life. An ounce of prevention in this case is worth a pound of cure.

## With The BOY SCOUTS



### Scout Testament Published.

The Boy Scouts Association is glad to be able to announce the publication of a Boy Scout Testament bearing the insignia of the Association and a special preface containing the Scout Promise and Law and a list of New Testament Scripture reading on the Scout Law.

When taking his investiture each Boy Scout promises on his honor to do his best to do his duty to God. In making this the first item of the Boy Scout Promise, the Boy Scouts Association declares its conviction that no boy can become the best kind of Canadian citizen without recognizing his obligation to God. It is the belief of leaders of Scouting that the Scout programme, properly carried out, offers one of the most natural and effective means for developing a boy spiritually. Next to the Scoutmaster's example and the troop meeting and camp atmosphere, one of the definitely effective opportunities for touching the boy's religious side occurs at the camp fire, particularly the Sunday Scouts' Own. This is the ideal occasion for the reading or telling of stories from the Bible calculated to inspire the high thinking and Christian living which is the underlying thought of the Scout Promise and Law.

### How to Become a Scout.

Any boy 12 years or over desiring to become a Boy Scout may apply for membership at the Headquarters of the nearest troop, on its regular meeting night.

In case there is no troop in his neighborhood or town, the best course, in company with the other boys interested, is to call upon the Sunday-school or day school teacher, clergyman, or other prospective leader selected, and request him to organize a Scout Troop. On application to Provincial Boy Scout Headquarters, 238 Bloor Street East, Toronto, all necessary information will be gladly furnished.

Boys between 8 and 12 years of age may in a similar way be organized as a Wolf Cub Pack.

Boys over 16 may organize themselves as a Rover Patrol or Troop, and will be furnished the instruction necessary on application as above.

### Bands and Busted Troops.

We quote the following from a contemporary whose experience with troop bands must have been similar to our own:

"Music hath charms to soothe the savage beast. Moreover, it seems that when music is organized in the form of a Scout band its soporific influence is effective enough to lull into a dreamless sleep interest in the basic programme of Scouting on the part of the Scouts involved.

"The difficulty is that few boys have enough spare time to take care of two such activities as practicing for a band and making progress in Scouting. Consequently, if you are thinking of starting a band, DON'T."



### Birds of a Feather.

Blackjack Bill—"They sure is raisin' time in that Teapot Dome job, ain't they, Jake?"

Stick-up Jake—"Yeah! It jes seems like they won't let us fellas alone."

### No Ambition.

The election just fought has been prolific in good stories.

One told by Mr. Walter Runciman is particularly neat.

A certain candidate was trying his level best to win the hearts of his audience.

"I am English born and bred," he anncunced. "My father and grandfather were English, my wife is English, my works are in England, and my workpeople are all English."

At that point a pitying voice came from the back of the hall:

"Oh, mon," it said, "has ye nae ambeetion?"


Santa Fe
# Excursions

— very low round-trip fares to
California - Arizona
Colorado - New Mexico
and your National Parks

*Ask for descriptive folders—*

F. T. Hendry, Gen. Agent, Santa Fe Ry.
404 Free Press Bldg., Detroit, Mich.
Phone: Main 6847


## THE ROMANCE OF HYMN-WRITING

The need his Sunday school scolars had of a suitable hymn to sing at their annual Whitsuntide procession led the late Rev. S. Baring-Gould to write his "Onward, Christian Soldiers"; and his "Now the day is over" was inspired by the sight of a wonderful sunset over Brixham Harbor, the first draft being written on an old envelope hastily pulled from his pocket at the time.

These two hymns are by no means alone in having an interesting, not to say romantic, origin.

"Oft in danger, oft in woe," is another which has romance connected with its writing. It was found after Henry Kirke White's death, written on the back of one of his mathematical papers. It was incomplete, and as usually sung was completed by Frances Fuller Maitland.

### Inspiration of a Moment.

The words of "Our Blest Redeemer, ere He Breathed" came to Harriet Auber as she lay, an invalid, on a couch beneath the window of her room. Having no writing material at hand, and being fearful lest she should forget them, she scratched the verses of her well known hymn on a pane of the window, using her diamond ring for the purpose.

Newman has told us that he composed "Lead Kindly Light" whilst the orange boat which was bringing him on his way from Italy to England at the time lay becalmed in the Mediterranean.

Reginald Heber wrote "From Greenland's Icy Mountains" in response to a request from his father-in-law, Dr. Shipley, Dean of St. Asaph and Vicar of Wrexham, that he would write something for them to sing at the missionary service in church on the following morning.

The first three verses were penned in a few minutes, and on seeing them the Dean said: "That will do." "No, no," was the reply, "the sense is not complete," and, sitting down again, the future Bishop of Calcutta added the fourth verse: "Waft, waft ye winds His story."

### Written in Record Time.

But "O Love that will not let me go" is probably the most quickly written of all deservedly popular hymns. Inspired by a secret sorrow, the writer, the Rev. George Matheson, took only five minutes over the work, after which he never either retouched or corrected it.

"Abide with me" and "Crossing the Bar," which finds a place in some hymn books, were in the nature of their authors' swan songs; the former being written two months before the Rev. H. F. Lyte died, and the latter in Tennyson's eighty-first year.

Interest is added also to "God moves in a mysterious way" when it is known that this last, and probably greatest, piece of work on the part of William Cowper was composed during a walk just as he felt that his brain was giving way.

## SAVED BABY'S LIFE

Mrs. Alfred Tranchemontagne, St. Michel des Saints, Que., writes:—"Baby's Own Tablets are an excellent medicine. They saved my baby's life and I can highly recommend them to all mothers." Mrs. Tranchemontagne's experience is that of thousands of other mothers who have tested the worth of Baby's Own Tablets. The Tablets are a sure and safe medicine for little ones and never fail to regulate the bowels and stomach, thus relieving all the minor ills from which children suffer. They are sold by medicine dealers or by mail at 25 cents a box from The Dr. Williams' Medicine Co., Brockville, Ont.

### The Pencil Thinker.

"Look at that boy."

"What is the boy doing?"

"He is trying to think."

"How do you know he is trying to think?"

"I know he is trying to think because he is sucking his pencil."

"Does he think he can get ideas out of it in that way?"

"No. He probably doesn't think about it at all. It is just a nasty and dangerous habit."

"Why is it a dangerous habit?"

"Because somebody with a disease may also have been trying to suck ideas out of the same pencil."

"I never thought of that."

"Yes. It's not thinking which causes many accidents, much suffering and many deaths. Whenever you see a pencil with tooth-marks on the end you will know that it has been used by somebody who doesn't think."—The Nation's Health.

### How the English Make Toffee.

Mix four cups of brown sugar and half a cup of corn syrup with half a cup of water, and put on the fire, stirring carefully until all the sugar is dissolved. Let this come to a boil and then take off the fire and add four tablespoons of butter. Put the mixture back on the stove once more and boil until the butter has penetrated throughout the candy. Pour onto a greased enameled ware tray of any kind and, as the candy cools, mark it into squares. When it has hardened break these apart and wrap each piece separately in wax paper. Incidentally, you will find that the labor of "cleaning up" is a great deal less if you have used an enameled ware saucepan for the cooking, since even the stickiest mixtures do not adhere long to its porclain-like surface.

### A Recoil.

A woman had invited a few friends to play bridge.

"I wish they were not coming," she said to her maid; "but when people ask you out, you must have them back."

"Of course, ma'am," came the reply. "One must retaliate!"

**Ask for Minard's and take no other.**

## PAINFUL SCIATICA AND NEURALGIA

### Caused by Starved Nerves Due to Weak, Watery Blood.

People think of neuralgia as a pain in the head or face, but neuralgia may affect any nerve of the body. Different names are given to it when it affects certain nerves. Thus neuralgia of the sciatica nerve is called sciatica, but the character of the pain and the nature of the disease is the same, and the remedy to be effective, must be the same. The pain, whether it takes the form of sciatica or whether it affects the face and head, is caused by starved nerves. The blood, which normally carries nourishment to the nerves, for some reason no longer does so and the excruciating pain you feel is the cry of the starved nerves for food. The reason why the blood fails to properly nourish the nerves is usually because the blood itself is weak and thin.

When you build up the impoverished blod with Dr. Williams' Pink Pills, you are attacking sciatica, neuralgia and kindred diseases at the root. As proof of the value of Dr. Williams' Pink Pills in cases of this kind we give the statement of Mrs. Marion Bell, Port Elgin, Ont., who says:—"Some years ago I was attacked with sciatica in my leg and hip. The pain was excruciating and finally I was forced to go to bed. Apparently all the doctor could do was to give me drugs to dull the pain, as otherwise I found no relief. I had been in bed with the trouble for eight weeks when a lady who came to see me said that she had had a similar attack, and had only found relief through the use of Dr. Williams' Pink Pills. I decided at once to try this medicine, and before I had taken more than three boxes I found relief. I continued the use of the pills and under the treatment the pain left me. I was able to walk again, and have not since had the least return of the trouble. I feel that Dr. Williams' Pink Pills have been of such great benefit to me that I strongly urge similar sufferers to give them a fair trial."

You can get these pills from any medicine dealer or by mail at 50 cents a box from The Dr. Williams' Medicine Co., Brockville, Ont.

### The Lilac.

There is a dryad in the lilac tree,
A bright and lovely thing of joy and grace,
Beckoning ever with arch coquetry,
Lo! I have seen her face,
No woodland sprite is she, brown limbed and shy
(Pan's light o' love), but gay and sweet and quaint
Like some fair lady of a day gone by,
Half siren and half saint.

Of rich brocaded lilac silk her gown,
Emeralds and amethysts adorn her throat,
Diamonds and pearls of rain her beauty crown
Perfumes around her float,
Green are her petticoats and lavender
The plumes that all about her nod and sway,
Milton and Shakespeare loved to sing of her—
And Herrick—she is May.

—Minna Irving.

## WOMEN CAN DYE ANY GARMENT, DRAPERY

### Dye or Tint Worn, Faded Things New for 15 Cents.

Diamond Dyes

Don't wonder whether you can dye or tint successfully, because perfect home dyeing is guaranteed with "Diamond Dyes" even if you have never dyed before. Druggists have all colors. Directions in each package.

When my night watchman wakens me at 4.30 in the morning I do not always want to get up, but I always do. —Lord Leverhulme.

A Scotsman wrote to an Irishman, and carefully forgot to put a stamp on his letter. After paying the extra fee, the Irishman determined to get even, so he wrote a reply, put a stamp on it, took it to the nearest post office, and—didn't post it.



## NEW BICYCLES

FROM $30 TO $50

Write for description and our special cash prices. It means buying a Bicycle for at least $5 less than you will pay elsewhere, and our Bicycles are thoroughly guaranteed. Just address letter—

PERCY A. McBRIDE
406 YONGE ST., TORONTO

If interested in Sporting and Athletic Supplies, or in Motorcycles, advise us, when Catalogue and Prices on these goods will be mailed.


## INVENTIONS

Send for list of inventions wanted by Manufacturers. Fortunes have been made from simple ideas. "Patent Protection" booklet on request.

HAROLD C. SHIPMAN & CO.
PATENT ATTORNEYS 231 BANK STREET OTTAWA, CANADA


## Nervous People

That haggard, care-worn, depressed look will disappear and nervous, thin people will gain in weight and strength when Bitro-Phosphate is taken for a short time. Price $1 per pkge at your druggist. Arrow Chemical Co., 25 Front St. East, Toronto, Ont.

## EASY TRICKS

### With Three Dice

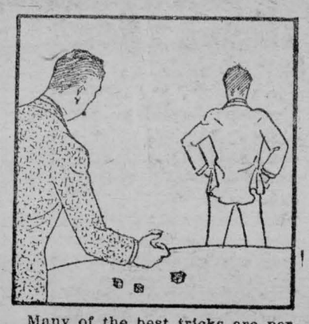

Many of the best tricks are performed by utilizing facts about which few people are informed. An effective little trick with dice owes its mystery to the fact that very few persons, even those who are familiar with dice, really know how the spots are arranged.

Ask a person to throw three dice while you stand with your back to the table. Ask him to add the number of spots thrown—the total of the spots on the upper faces of the three dice. Then ask him to turn each die upside down and add to the total of the spots on the top of the dice, the total of the spots which are underneath.

Ask him to concentrate on the number. After an appearance of concentration yourself, tell him that the total is 21. You will be right.

*(Clip this out and paste it, with other of the series, in a scrapbook.)*


# CORNS

## Lift Off—No Pain!




Doesn't hurt one bit! Drop a little "Freezone" on an aching corn, instantly that corn stops hurting, then shortly you lift it right off with fingers.

Your druggist sells a tiny bottle of "Freezone" for a few cents, sufficient to remove every hard corn, soft corn, or corn between the toes, and the foot calluses, without soreness or irritation.


### Courtship by Cards.

The visiting card is of Chinese origin. The Chinese have always observed the strictest ceremony with regard to the paying of visits. It is reported that more than a thousand years ago the visiting card was used in China. Nowadays the cards used are very large, and usually of a bright red color.

The Chinese employ visiting cards to assist their courtship. When a man is ready to marry, his parents inform a professional "matchmaker," who looks through a list of her clients and, after due consideration, selects the one she considers would make a suitable bride.

She takes his card, upon which are inscribed his ancestral name and the date of his birth, and calls upon the girl. If the latter is willing to listen to his suit, she sends her own card in return. After that the oracles are consulted, and should they prophesy good concerning the marriage, the details of the engagement are written on two large cards, which are then tied together with red cord.

To clean ivory or celluloid knife handles, rub with a slice of lemon dipped in salt. This will whiten them and they can then be washed and dried in the usual manner.

### Minard's Liniment for Dandruff.

Gradually scientists are gaining information on the life history of kelp, a plant which grows in the sea and provides a source of potash for agricultural purposes.


Genuine BAYER
# ASPIRIN

Say "Bayer Aspirin"

INSIST! Unless you see the "Bayer Cross" on tablets you are not getting the genuine Bayer Aspirin proved safe by millions and prescribed by physicians for 24 years.

Safe — Accept only a Bayer package

which contains proven directions
Handy "Bayer" boxes of 12 tablets
Also bottles of 24 and 100—Druggists
Aspirin is the trade mark (registered in Canada) of Bayer Manufacture of Monoaceticacidester of Salicylicacid

## BACKACHE!

Minard's eases the stiffness, relieves the pain.
Keep a bottle handy.

MINARD'S "KING OF PAIN" LINIMENT



# OLD CHUM

## SMOKING TOBACCO

IS FOUR TIMES SEALED




to bring you the full richness and mellow sweetness of this—

## "Tobacco of Quality"

Manufactured by
IMPERIAL TOBACCO CO. OF CANADA LIMITED


### Not So Near the Heart.

A young mother, catching her husband in mute contemplation before the cradle of her first-born, was thinking what a beautiful sight it was when he suddenly turned round and exclaimed in a gruff voice:

"My dear, the more I look at it the more I am at a loss to understand how the furniture dealer could have the impudence to charge you twenty-five dollars for this horrible cradle!"

He is free from danger who, even when he is safe, is on guard.

Send a Dominion Express Money Order. They are payable everywhere.

Civilization is the result of taking pains. Individual advancement depends upon the same fact.

### Minard's Liniment Heals Cuts.

Practical folks don't waste time being peeved by pin-pricks of life. They hunt for the head of the pin.


## CREAM

We want YOUR Cream. We pay highest price. We supply cans. Make daily returns. To obtain best results write now for cans to
BOWES CO., LTD. TORONTO

## Bees on Farm

Nothing pays better when properly managed. Send for our catalogue of beekeepers' supplies. Expert advice freely given.
Ruddy Manufacturing Co., Ltd.
Brantford - - Ont.

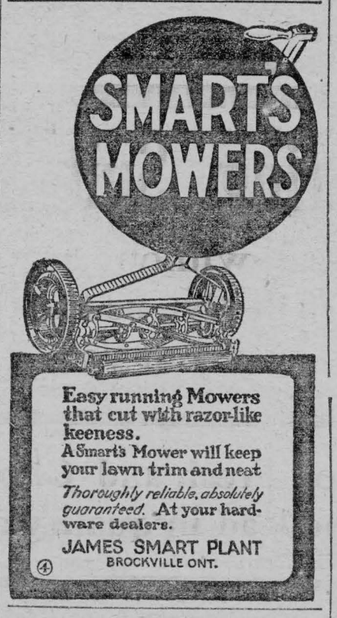


Easy running Mowers that cut with razor-like keeness.
A Smart's Mower will keep your lawn trim and neat
*Thoroughly reliable, absolutely guaranteed.* At your hardware dealers.
JAMES SMART PLANT
BROCKVILLE ONT.

## SPRING TIME IS TONIC TIME

The System Needs "Spring Cleaning," Just As The Home Does. TANLAC Has Been Called The World's Greatest Tonic By Over 100,000 Persons, Who Have Testified That Tanlac Has Helped Them Regain Their Strength and Health.

DON'T GAMBLE WITH YOUR HEALTH, DEMAND THE BEST

Tanlac Has Benefited Thousands of Persons Suffering From Stomach Trouble, Indigestion, Rheumatism, Nervousness and Kindred Ailments — Tanlac Is For Sale By All Good Druggists —Accept No Substitute— Over 40 Million Bottles Sold.


What makes one admire a mother's love and marvel at it is a photograph of ourselves taken at the age of ten or twelve.

### Keep Minard's Liniment in the house.

He receives more favors who knows how to return them.

## Classified Advertisements

PURE, BEAUTIFULLY FLUFFY, carded wool; sample, enough light comforter; one dollar. Woollen Mills, Georgetown, Ont.


Use MURINE FOR EYES
IRRITATED BY SUN, WIND, DUST & CINDERS
RECOMMENDED & SOLD BY DRUGGISTS & OPTICIANS
WRITE FOR FREE EYE CARE BOOK MURINE CO. CHICAGO, U.S.A.




AND PUT
Money in Your Stocking!
Money in Your Purse!
Money in the Bank!

Act as our Agent. Sell our B. & E. Superfine Hosiery to your friends, neighbours and acquaintances.

The work is easy. The goods sell themselves. Any woman will at once recognize the high quality of B & E hosiery. This class of hosiery is not generally obtainable locally. Therefore, people are anxious to buy from our agents.

Housewives who need more ready cash, schoolgirls with books and dresses to buy, teachers, men or women, any one can sell B & E Hosiery and make money. At the same time they do a real favor to their customers.

Write To-day.

B. & E. MANUFACTURING CO. (Dept. H.)
London - Ontario



Cuticura Soap and Ointment Promote Hair Health

Shampoo regularly with Cuticura Soap and keep your scalp clean and healthy. Before shampooing touch spots of dandruff and itching, if any, with Cuticura Ointment.

Sample Each Free by Mail. Address Canadian Depot: "Cuticura, P. O. Box 2616, Montreal." Price, Soap 25c. Ointment 25 and 50c. Talcum 25c.
Try our new Shaving Stick.


## WEAK, RUN DOWN AND AILING

### Lydia E. Pinkham's Vegetable Compound Brought Relief When Other Medicines Failed

Port Mann, B. C.—"I took Lydia E. Pinkham's Vegetable Compound because I was tired and run-down. I had headaches and no appetite and was troubled for two years with sleeplessness. I tried many medicines, but nothing did me any real good. While I was living in Washington I was recommended by a stranger to take Lydia E. Pinkham's Vegetable Compound. I am stronger and feel fine since then and am able to do my housework. I am willing for you to use these facts as a testimonial."—Mrs. J. C. GREAVES, Port Mann, B. C.



### Feels New Life and Strength

Keene, N. H.—"I was weak and run-down and had backache and all sorts of troubles which women have. I found great relief when taking Lydia E. Pinkham's Vegetable Compound and I also used Lydia E. Pinkham's Sanative Wash. I am able to do my work and feel new life and strength from the Vegetable Compound. I am doing all I can to advertise it."—Mrs. A. F. HAMMOND, 72 Carpenter Street, Keene, N.H.

Sick and ailing women everywhere in the Dominion should try Lydia E. Pinkham's Vegetable Compound.

### *Mr. Jackson Honored*

On the evening of April 30th, 1924, over eighty immediate relatives and close friends assembled at the home of Mr. and Mrs. H. Jackson to assist Mr. Hugh Jackson commemorate the anniversary of his birth Despite Mr. Jackson's ninety winters he is hale and hearty, can read without glasses and delights in taking long walks to call on his friends as he was accustomed doing eighty years ago Mr. Jackson was born in Derry Co., Ireland and came to this country seventy-nine years ago with his parents the late Mr. and Mrs. David Jackson. Their ship was on the ocean eight weeks and at anchor in Quebec harbor at the time of the big Quebec fire of 1845. Mr. Jackson remembers the instance distinctly although only eleven years of age. When landing in Canada he came with his parents to what is known as Toyes Hill in Matilda. After three years he moved with his parents to Nation Valley where he still lives. Canada was then in the making. It would have stretched the most vivid imagination to the breaking point to comprehend such an advanced state of civilization as he sees it to-day. Had the pioneer of seventy nine years ago noticed an automobile wending its way along the bush road toward his shanty home he would no doubt have thought it another specimen of the animal world. Mr. Jackson draws our attention to the advance in communicating with his neighbors and the world at large. They went to Chesterville on horse back once a week for their weekly paper (those who were fortunate enough to afford one) or get papers sent them from the old country, now our daily papers and rural delivery. Telephones only at large centres, now at most every farm house besides the telegraphy in all its stages and most wonderful of all inventions the radio Mr. Jackson thinks these and the Victrola have crowded out the community spirit of seventy years ago, when all men were brothers and logging, binding, paring and quilting bees were in vogue all of which ended in a dance. Now it's four horse machinery or tractor, water power or electricity. Mr. Jackson remembers when the first trees were cut on many of the surrounding farms. The only mode of travelling was walking bush paths mostly on logs or horse back later the ox cart was discarded for the lumber wagon in which they went to church, visited their neighbors or did their shopping at Morrisburg or Ottawa. Women at that time were known to walk many miles even to Morrisburg and carry a basket of eggs through the woods. Sixty-eight years ago Mr. Jackson cut the first tree on the farm where he resides and left it lay where it fell then cut down others and hauled them up with ox teams and built his first home in the woods. Since then by hard work, patience and perseverance his land was cleared by making potash and pearlash to get rid of the timber not sold for lumber and a modern house and barns were built as comfortable residence for his declining years. Our old pioneer choose for his partner to sail the matrimonial sea Elizabeth Toye, of Matilda (place known as Toye's Hill) daughter of the late Mr. and Mrs. John Toye. To this union was born twelve children, seven sons and five daughters, seven of whom survive. In 1906 Mr. and Mrs. Jackson celebrated their fiftieth anniversay of their marriage and ten years later were privileged to enjoy another family re-union at their Diamond Jubilee. Three years later Mrs. Jackson was called home to that 'Beautiful Land o'er Jordon' where numberless stars adorn her crown as she was one of God's elect in her home and abroad. Six of Mr. Jackson's surviving children namely, Mrs. Case Thomas, Mrs. A. Loucks Mrs. Elmer Baker, Messrs. James, Andy and David were present at the birthday party. One son Matthew, of Barrie, was unable to be present. There were also forty grand children and twenty-five great grand children most of whom were also present on this festal occasion. Mr. Jackson was pleased to welcome his big family with other good friends and neighbors who had remembered his many kindnesses and had not forgotten to show their appreciation by surprising him on his birthday and to wish him health and God's blessing to follow him through the remainder of his sojourn in this vale of tears. A full course dinner was served by the host and hostess from six to eight o'clock. The tables were prettily decorated with cut flowers and azalea. After dinner Mr. Walter Rae was called to the chair and a programme was carried out consisting of several speeches, addresses and then special music was rendered by the grand children. The quartette from Ottawa deserve special mention for delightfully rendering, 'This world is not my home' and 'Alone with God,' and little Eva and Mildred Jackson captivated the audience by their two duets. Before leaving the guests all joined in singing, 'God be with you till we meet again,' and while clasping the hand of the old pioneer in good-night all wished him many returns of the day. The guests left that home all feeling it had been an evening well spent and enjoyed by all and wishing social evenings and birthday parties came more often.


## "Tired and Worried Nervous and Despondent"

**Mrs. M. Chevalier, Belle River, Ont., writes:**

"For eight years I suffered from despondency and nervousness. Sometimes I could not sleep at night for worrying and the next day I would be so tired that my work was a burden to me. I began using Dr. Chase's Nerve Food and can say I am now entirely relieved of the nervousness from which I used to suffer, and things do not worry me as they used to.

"Dr. Chase's Ointment also relieved me of eczema on my arms, which had bothered me for three years. My house is never without Dr. Chase's Medicines."



**Dr. Chase's Nerve Food**

60 cts. a box of 60 pills, Edmanson, Bates & Co., Ltd., Toronto


## Public Notice!

Owing to the very unsatisfactory condition of the Corporation Dump and the abuse of the privileges of same, the Council have decided that all parties using it shall first apply to S. J. McCrea who will accompany such to the Dump at their expense. The gate of the premises shall be kept locked. Any persons trespassing will be prosecuted. By Order

J. C. Empey, Village Clerk.

### Inkerman

Mr. Aldred Chambers passed through Winchester on Sunday evening enroute for Oak Valley.

Mr. Pascall Burrell arrived home after a long illness in Cornwall Hospital. We hope for a speedy recovery.

Mr Neil McKee spent Easter at Iroquois, the guest of his brother.

Mr. Sam Collison has opened his cheese factory for the season.

Miss Madeline Hutt visited Ogdensburg friends recently.

A number of young people visited the home of McKee brothers Easter Sunday.

Miss Nellie McKee had tea with Miss Olive Johnston one evening last week.

We are very glad to hear that Mike McKee has recovered after a very severe attack of blood poison.

Mr. Tan McIntosh was a caller at Jim McKees one day last week.

A number from Oak Valley took in the dance at Hallville on Friday night and all report a good time.

On Friday afternoon a Trail Ranger Camp was organized. Rev. J. A. Waddell and C. Dukelow outlined the O. S. E. T. programme for junior boys. The following officers were elected:—Chief Ranger, Lockie Goodfellow; Sub-chief, Harold Beach; Cache, Malcolm Ault; Mentor, C. Dukelow. The camp will meet in the Methodist S. S room on Thursday evening at 7.15 sharp.


## "MEATS THAT SATISFY."

**Choice Beef, Pork, Veal and Lamb**
**Finest of Windsor Breakfast and Roll Bacon**
**Choice Smoked Hams and Salt Pork.**
**Prices are very reasonable**
**Fresh Sausages and Bolonga**
**Fresh Fish on Friday's**

We buy all kinds of hides, skins, sheep pelts and tallow.

Shop Phone 12. House Phone 55

**W. J. FISHER**

Winchester - - - - Ontario.

# That Spring Suit You Want

Can be had without any trouble if you will give us the chance to suit you.

In all lines of Fresh and Choice Groceries we take the lead in quality and in price

# SATURDAY, Children's Day.

A bag of Candy FREE for every child accompanied with parents or guardian. Saturday Only.

# PAINT DAY IN MAY.

We carry a full line of Sherwin Williams Paints and Varnishes. Sherwin Williams are the largest manufacturers of Paint in the British Empire. Always be sure of what you buy.

# NESBITT & McCORMICK

Phone No. 40 Main St. Winchester

# "STORE Of QUALITY"

## "BUT NOT OF HIGH PRICES."

# BOOTS and SHOES

### MEN'S DRESSY OXFORDS



Mahogany Color. A stylish and serviceable Oxford at a low price, made of nice smooth calf finish leather, medium soles, low rubber heels, built over the new last. We have a pair to fit you at $5.00

BOY'S TAN OXFORDS, stich down, nice round toe, immitation toe cap, low rubber heel, price $3.00

NEAT BROWN OXFORDS for girls, calf finish, neat toe cap, no shoe will give greater wear and the price is low.

HEWETSON SHOES—For kiddies, are built to give ample room for the toes and proper ankle and arch support. We have them in laced and patent 1 strap.

GUARANTEED WORK BOOTS—Extra heavy chrome Kip leather, tan color, half bellows tongue, soles stitched and nailed to solid leather insoles, out side counters, broad soles and low heels. Exceptionally good value $4.75

SPORT STYLES—Mahogany color, Canadian made, high grade, easy fitting, good year wealts made over the new last, rubber heels. This shoe will please anyone looking for a classy boot, at a medium price $5.00

JUST ARRIVED—This week we have opened up several new lines which we will be pleased to have you look over and you will be under no obligation to buy.

### PATENT SANDALS



Dressy Sandals of black patent colt, cut outs for ventilation, one strap, all sizes from the kiddies to the grown-ups.




All the new makes in the Empress Oxfords in the low and medium heels.

One Strap black kid. Two strap black kid.

One strap brown kid with fancy stitching.

One strap Patent with fancy stitching.

## Clean Up, Keep it Up




Soap Chips, per lb. 15c
Handy Amonia, per package 10c
Steel Wool, per package 10c
Old Dutch, 2 for 25c
Lye, 2 cans for 25c
Sani-flush 35c Mop Sticks 25c
Scrub Brushes 25c
Washing Soda, 3 lb. package 10c
Bon Ami, cake or tins 15c
Water Glass 20c
Java Water, large bottles 15c
Pearline 10c and 40c per package
Rens 15c Quickwash 25c
O'cedar 25c & 50c Brooms 90c
O'cedar mops $2.00

# PAINT




**Remember that paint quality varies. You cannot save the surface with a poor paint.**

## B.-H. Paint is Fully Guaranteed.

We have a paint for every need. House paints for inside and out

Barn Paints, Floor Paints, Roofing Paints Waggon Paints
Buggy Paints, Car Paints, Varnishes Stains
Shellacs, Putty, Brushes, Boiled Linseed Oil, White Lead.

We will be pleased to give estimates and talk over your paint job with you.

## Hats Hats

Newest Shapes,
Newest Shades
Newest Styles

Another feature of our hats is their extremely low price

$2.50 to $3.50

## MEATS

"Headquarters for good meats."

Our Meat Department is well equipped to supply your needs.

Choice Western Beef.
Home Grown Pigs
Bacons of all kinds
Sausages.
Cooked Meats, etc.

No order too small, none too large for us to fill.

A share of your valued trade solicited.

## Hardware

Garden Rakes $1.25
Hoes $1.25 Shovels $1.40
Manure Forks $1.50 & $2.00
Potatoe Forks $1.75
Screen Windows and Wire
Clevices 25c and 35c
Tug-ends with chain 40c
Whiffletree irons, ends and centrs, snaps.
Pole straps, chains
Hame Straps chain
Fire Shovels, Nails all sizes
Felt, white and tarred
Roofing Paints
Rollers and Track
Hinges, Cap wire
Brace Wire, Fork Handles
Hammers, Chisels
Wrenches, Knives,
Fence Pliers, etc.
Ice-Cream Fxeezers
Lawn Mowers

## Vegetables

Beets per lb. 3c Carrots 3c
Turnips, per lb. 3c Celery 25c bch
Lettuce, 2 heads for 25c
Onions, green, per bunch 10c
Potatoes, No. 1, eating potatoes 90 lb. bag for $1.75

## Fruit

Bananas, per doz. 50c
Oranges 30c, 35c and 40c doz.
Lemons, 40c per doz.
Apples, eating 50c doz.
Apples, cooking 7c lb.
Grape Fruit, large 2 for 25c
Pineapples, just in 30c each

## Candy Specials

Try our special mixed high-grade Chocolates at 40c per lb.
Excelsior Chocolate drops at 35c lb,
"Our Own" mixed at 30c
Satin mixed at 30c
Assorted Kisses at 30c
Our Bar assortment is complete ask for what you don't see.
Thick mint, Scoth mint, after dinner mints. Full line of gross goods.
Try our special Salted Peanuts.
Let us fill your sweet tooth.

Phone 16 Winchester **T. O. KEYES** Meat Market Phone 85