THE LAND OF MILK & HONEY"

# CHESTERVILLE Record

COVERS EASTERN ONTARIO'S GREATEST DAIRYING SECTION

Eighteith Year, No. 8 | Chesterville, Ontario, Thursday, November 1, 1973 | 14 Pages | Single Copies: 10c

## Bits & Pieces

### One For '4 For The Road'

A member of the "Record" staff was delegated to spend a bit of time with the CBC crew from Ottawa as they taped a show at the Vanden Bosch homestead last week. There was a small hold-up waiting for the crew to arrive and we were invited to come along with staff announcer Bob Knapp, in his station wagon, to see if we could find the mobile unit. The wagon was pulled to a halt at the intersection of Queen Street and the new by-pass. In a very few moments a car came along, proceeding west at a good clip, at the last instant the car was pulled to a sliding halt with the nose almost on the by-pass right-of-way. Several more vehicles came up Queen Street, pulled to a stop and proceeded onto the highway. Not five minutes had elapsed when a lady came west on Queen Street, proceeded straight through the stop sign and did not consider stopping until she was in front of the home of Murray Droppo which is a considerable distance on the west side of the by-pass. At this point Bob Knapp remarked "This appears like an interesting corner to tape a TV series." The little episode last Friday assures us that people are having some problems accustoming themselves to the new traffic patterns produced by the new by-pass.

### Changes In N.S.H.L. Schedule

A note was dropped on our desk recently which informed us that some changes have been made in the North Stormont Hockey League schedule. Crysler, who had made their intention known to ice a team, have withdrawn. The league will get underway on November 9. Berwick will tangle with Morewood in Chesterville arena; on the same night Lunenburg takes on Avonmore in Finch arena. The first regular game for the Chesterville Eagles will be played at 8 p.m. on November 11 at the Chesterville arena.

### Grey Cup Fever

It's that time of year again, when Grey Cup fever sets in. You could almost feel the fever rise following the Ottawa Rough Riders win last Sunday. Chesterville Rotary Club have been caught up in the football hoopla and have come up with a scheme that could just help lower your fever. The local club are selling tickets on two tickets to the Grey Cup game in Toronto. Tickets are available from all members and the draw will be made on November 19th.

### A Letter

In co-operation with the Eastern Counties Tuberculosis and Respiratory Disease Association — I urge the residents of Stormont-Dundas to observe November 1st, 1973, as "NO SMOKING DAY". Let us heed the well known warning: "It's a Matter of Life and Breath." The letter is signed by Lucien Lamoureux, M.P. for Stormont-Dundas. Need anyone say more.

### Is Anyone Interested

Recently a number of mothers of young children met to discuss forming a co-operative nursery school for children three and four years old. This is a school in which parents manage finances, provide services and hire a teacher trained to understand the physical and psychological needs of children. The school would be intended to help children by providing an opportunity to play with others and to assist parents during the creative years. A public meeting will be called in the near future in order to determine community interest.




The man on the left, Bob Knapp, and the lady on the right, Mary Lou Finlay, are two major people of the CBC television show "4 For The Road". Bob is a CBC announcer who has been assigned to the show. Mary Lou is classed as an interviewer. The man in the centre here, Stan Vanden Bosch, is the one that kept the show on the road last Friday. The CBC crew were taping a show on the Chesterville farmer's cash crop corn operation. — Staff Photo.

## Vanden Bosch corn operation taped for TV

Cameras, cables and couplers, people and patience are required to tape a show for CBC Television. The "Record" was on hand last week to witness a TV taping of the Vanden Bosch Corn Operation, located just south of Chesterville.

The sophisticated equipment required to handle the taping is almost awesome.

The crew working in the district last Friday was comprised of three cameramen, a video operator, a technical producer, a switcher, a producer, a script assistant, an audio man, a video tape operator, a maintenance man, a lighting spiecilist, three interviewers, two technical directors, a truck driver and a stage hand. You would think this seems like a large number of people to handle this type of production, but it was surprising how busy they all were.

The mobile unit, by the way, there is only one to serve both the French and English stations at Ottawa, is something else. It is classed as a complete unit and has a value of one and a third million dollars. If you were to see the inside of this little job you would realize where this kind of cost figures are justified.

The mobile is designed in such a way that there are nooks and crannies inside and out which house all kinds of goodies. A camera-man told us that each coloured camera is worth an estimated $80,000. We saw three of these in use last Friday.

The mobile unit has its own

(continued on page 8)

## Finch honours ball teams

There was an exuberant gathering in the hall at Finch Arena last Saturday evening. A banquet was held to honour the young people who had participated in softball over the summer.

Keith Droppo was chairman for the evening and kept things rolling smoothly. Oscar Ouderkirk, president of the 32-team Osnabruck Minor Softball League was a head table guest.

Mr Ouderkirk in a brief address congratulated all players and coaches for the keen competition and their good sportsman-like conduct. The speaker related that the size of the league had kept league officials busy keeping the schedule straight. Mr Ouderkirk wrapped up his address with the statement "when the game is on, play to win and give your all — when the game is over, win or lose, be a good sportsman and take it in your stride."

Chairman Droppo called the respective team captains to the front of the hall, at which time crests were presented, each player was presented with one.

The Finch entry of 13 and under girls, coached by Dick Willie and Carl Beckstead, came in for special citation. The girls went through the regular season, the semi-finals, and finals without a loss. They were presented with the R. Keith MacMillan, Surge Dealer Trophy.

Individual stars were called forward and presented with appropriate awards. As their names were called and they proceeded to the front the young audience resorted to cheering and table thumping.

Dick Willie was not only cited for coaching a winning team but he was also presented with a gift by his team members.

With the plates licked clean, the chocolate milk running low and the presentations over Chairman Droppo called a close to a successful banquet.

## St. Mary's C.P.T.A. holds first Fall session 'Pollution and Recycling' topic of discussion

The first general meeting of the fall session of St. Mary's C.P.T.A. was held on Thrusday, October 25, in the school in Chesterville.

The guest speakers for the evening were Maria Pegg and Gail Saxon of Pollution Probe, Ottawa. Their topic of discussion was "Pollution and Recycling."

Pollution Probe Ottawa was founded in 1967 at Carleton University, at a time when concern over pollution was high. It was a communtiy organization, staffed by volunteers whose aim was the preservation and restoration of our natural environment. The organization has been instrumental in helping to initiate recycling projects in Kanata, Richmond and other surrounding areas as well as Ottawa. Due to Kanata's success the Township has now taken over the project and established a curb-side pickup which delivers the solid wastes to the proper recycling channels.

The fields of Pollution Probe are threefold —research; education, lecutres to primary and secondary school children, preparation of teacher's ecology kits, they invite field trips into their ecology entre, they motivate teachers towards beginning environmental education and they have been lobbying politically for the establishment of this vital type of education as part of the curriculum in Ontario schools; action, they attempt to use the research and information gathered in a concrete manner by seeing that projects are accomplished and completed. As a result of the group's lobbying, there will soon be a Director to the Environment, for Ottawa.

The speakers pointed out that one of today's major environmental problems is that of garbage disposal — the world is running short of areas for garbage disposal. As the population increases so does the garbage. More disposal sites are not the answer; recycling would be the obvious solution.

A film strip was then shown illustrating the fact that most solid wastes can be re-used.

Paper, which is a major component in a disposal site, in most cases can be re-cycled. Newspapers, magazines, old notebooks, etc., etc., at present can be recycled as many as 17 times. As the system improves it is anticipated that these goods will be run through the mills up to 30 times.

There are some exceptions to the recycling process — tin foil, cellophane and waxed paper, classified as dirty paper, to date cannot be recycled.

The guest speakers brought forth a couple of interesting statistics, one ton of paper will save 17 trees and the average family uses half a ton of paper each year.

Since glass is almost indestructable and remains in the environment indefinately, causing all kinds of problems, it is listed as top priority for recycling.

Glass jars can be fed into a crushing machine and converted into cullet which can then be used in many, many ways.

Metal, in the form of cans, cars, etc. can also be recycled.

It was brought forth at the meeting that Toronto will follow Hamilton as the second Canadian City to have a total reclamation plant, which divides the garbage into five categories. Glass, paper and metal are taken for recycling; organic wastes are put into compost piles; plastic makes up the fifth category; plastic creates some problems, as it is burned it gives off poisonous gases.

In summing up the evening the speakers pointed out that recycling plants would dot the countryside and become a very familiar everyday sight.



Some pertinent facts were brought forth last Thursday evening when St. Mary's C.P.T.A. had guest speakers from Pollution Probe in attendance for their regular meeting. From the left, Adrien Laflamme, P.T.A. President; Karen O'Connor, vice-president; Maria Pegg, Educational Assistant with Pollution Probe and Karen Boulanger. — Staff Photo.

## Stormont-Dundas Liberal Assoc. supports R. Nixon

A full complement of 25 delegates and alternates from the Stormont and Stormont-Dundas Liberal Association attended the Leadership Convention of the Liberal Party in Ontario, over the past weekend, October 26 to 28, in Toronto.

Chairman of the local delegation was Brian Lynch, President of the Stormont Association and the Stormont-Dundas Association.

The delegation planned to support both the present Liberal Leader Robert Nixon and North York Centre M.L.A. Don Deacon at the convention. Several local delegates attended the convention uncommitted, with a wait and see attitude.

The group felt the leadership convention was extremely important as it was their opinion that they would not only be choosing a leader for the Ontario Liberal Party but the next Premier of the province.

In a communique Mr Lynch stated "the renewed interest in the Provincial Liberal Party in Eastern Ontario as the responsible alternative to the smug, indiffernet, discredited Davis Government is very encouraging indeed."

## Eastern Ont.

### P.C. Women's Assoc. holds annual meeting

The Progressive Conservative Women's Association of Eastern Ontario held thier annual meeting recently in the Bearbrook Centennial Hall, guests of the Cumberland Women's Branch. Approximately 90 women attended.

The members were welcomed by their president, Mrs Doris smith, and other head table guests were the Hon. A. B. R. Lawrence, Provincial Secretary for Resource Development in the Ontario Cabinet. Albert Belanger, M.P.P. for Prescott-Russell, and Peter Reilly, M.P. for Ottawa West — guest speakers.

Mrs Peggy Hill, vice president, presided over the meeting and Mrs Frances macOdrum presided over the election of officers. The following is the new Executive:

Mrs Gwen Bower-Binns, Ottawa, Past President; Mrs Peggy Hill, Cornwall, President; Mrs G. R. Burland, Ottawa, Secretary; Mrs Verna Magladry, Vars, Treasurer; Miss Dorothy Short, Ottawa, 1st Vice-President; Mrs Janet Wilson, Ottawa, 2nd Vice-President; Mrs Audrey Lamoureux, Ottawa, 3rd Vice-President; Mrs Sylvia Smith, Cumberland, 4th Vice-President.

Grace was said by Mr Lawrence, who spoke briefly of the current aims of the Ontario Government, from whom he brought greetings.

Mr Reilly's topic was "New Directions" for the Progressive Conservative Party.

He feels that the present government is out of touch with the universal needs of the Canadian people. Namely, an opportunity to work, to have a home, educate their children and, in time to retire without worry.

He also discussed the Abolition of Capital Punishment, Bilingua-

(continued on page 8)



St. Mary's Separate School here in Chesterville had some distinguished visitors last Wednesday afternoon. The visit was in line with School Board Policy to communicate more effectively. The above photo was taken when they visited the Chesterville School. From the left, St. Mary's Prinicpal, Mrs Sheila O'Connor; Percy Beaudette, Assistant Superintendent English Schools; Charlie Lamarche, Chief, Executive Officer; Rev. Father Lamarche, Chesterville Parish Priest and Sarsfield O'Connor, Trustee Zone 1. Other schools were visited the same day and included Separate Schools at Finch and Ingleside. — Staff Photo.

THE CHESTERVILLE RECORD

Second Class Mail Registration No. 0242

P.O. Box 368 — Chesterville — 448-2144 - 2137

Member of the Ontario Weekly Newspaper Association

Subscription Rates: $5.00 per year, anywhere in Canada, payable in advance, U. S. and Foreign, $6.50 per year.

# VIEWS...

## Pollution probe, energy crisis, Watergate, etc., etc.

Such words as impeachment, watergate, pollution, hydrogate, energy crisis and environment control have come to the forefront of late.

The 'Goings on' in Canada and the U.S.A. over the years, have made the usage of these words, in every day language, necessary.

Human beings, the North American variety, seem to thrive on hindsight. If a little foresight were used, once in a while, many of these worrisome words would have remained buried in the dictionary, as they should have.

Energy, when it crops up as a crisis has to be a super example of hindsight. One small sample would be the average North American-built automobile.

As an opener, the reciprocating engine, as it appears in today's automobile, is about as outmoded as Marconi's first vacuum tube. No one can convince us that the engine used today could not be improved to give much better gas mileage.

The same old engine has been around for years and years, they've kept upping the horse power to satisfy the ego of the North American male, while the giant auto corporations made a handsome profit. Voila! along comes government anti-pollution regulations. An increase in horse power to offset the drag of the pollution gear was not the answer. We merely add more pollution gear to offset the burning of more fuel, a vicious circle.

Some foresight and long-range thinking would cause our engineer's to improve this design of engine, or scrap it and come up with a new and different design. They might not show startling profits over the next few years, but they would receive raves from future generations if we left some energy sources rather than using them up during our lifetime.

And let's not hear the argument that the present car motor is tops in efficiency, look what electronics has done to Marconi's tube.

Hydro, used as another source of energy has been grossly abused—in this case the same backward-approach train of thought crops up.

Electrical power used to heat a house makes about as much sense as trying to stir the St. Lawrence River with a tablespoon, they will both accomplish the job, but not very efficiently.

Electrical power should be just that. The 'power' should be used to run motors, etc., to keep the country humming. A new form of energy should be developed to keep our homes warm. Again we point out that giant technological strides have been made in many, many other areas. What was the way in 1972 is not necessarily the way in 1973.

We notice where Ontario Hydro are not pushing so hard at present to have electrical power used for home heating. Maybe they have taken just a small peak at the future, it's about time.

We live daily with the words Pollution Probe, Energy Crisis, etc., etc., maybe the use of the words will not be in vain. They may just cause us to pause a moment, turn around and look the other way, and in the process end up with a much better place to live.

## Beware of Hypothermia

Hypothermia is the No. 1 killer of outdoor recreationists. It is the rapid progressive mental and physical collapse accompanying the chilling of the inner core of the human body, and caused by exposure to cold, aggravated by wet, wind and exhaustion.

Most causes develop in air temperatures between 30 and 50 degrees. It's hard to believe that such temperatures are dangerous, but it's not "how cold is the air?" but "how cold is the water against my body?" 50 degrees water is unbearably cold running down neck and legs, cold water held against the body by sopping clothes, flushing body heat from the surface of the clothing.

Before going out hunting, fall fishing, snowmobiling or hiking, prepare yourself for emergencies and changeable weather conditions. Wear wollen clothing. When wool gets wet it loses less insulating value than cotton or synthetics. Include a knitted cap that protects the neck and chin. Choose outer clothing that is proof against wind driven rain and will cover head, neck, body and legs. Put them on before you get wet.

Pack emergency food rations . . . nuts, raisins, chocolate bars. For hot drinks take dehydrated soup, tea, powdered milk, a mixture of sugar and cocoa, and a tin can for boiling water. Rig a piece of wire through the open edge of the can so that it can be hung on a tripod over the fire.

Take plastic sheeting and nylon twine. It affords an additional foul-weather shelter.

If you cannot stay dry and warm under existing weather coditions, call a halt to your activity. Persistent or violent shivering is clear warning that you are on the edge of hypothermia. Find shelter and build a fire. Make this temporary camp as secure and comfortable as possible.

Take precaution against weather conditions that can make you vulnerable to hypothermia.

# Ann Landers...

Dear Ann Landers: Me — writing to you. I can't believe it. But I have a problem that is too dumb to discuss with anyone, and I need an answer, so here goes.

My girl has been knitting for four years. You'd think by now she would be pretty good. Right? Wrong. Her specialty is sox, and if I don't end up in a wheelchair it will be a miracle. Right now I'm limping. She runs out of yarn or does some fool thing and makes knots in all the wrong places. I have dozens of pairs of her sox, so when she catches me in a store-bought pair she wants to know why. I hate to hurt her feelings but right now it's like I got rocks in my shoes. This is no gag. I need a way out. — Looking Defeet In Deface

Dear D.: Those rocks aren't in your shoes, Buddy. They're in your head. Anyone who would go limping around in his girlfriend's mistakes because he's afraid of hurting her feelings is cuckoo. Tell her to switch to mittens or scarfs or an afghan for your sofa, but no more sox, please, because your feet have had it.

Dear Ann Landers: Recently we had a death in our family.

As I was preparing my thank you notes I ran across the names of several people I didn't know. I had no idea where to send an acknowledgement. It was exhausting trying to secure those addresses by every means possible. I'm sure many people have gone through this same frustrating experience.

If the florists would be so kind as to write the addresses on the backs of the cards accompanying the flowers, it would be most helpful. this would be a simple way every florist in the country could better serve the public, and most of them want to, I know. — Tennessee Reader

Dear Reader: I thank you in behalf of the nation's florists who, in my opinion, do a superb job in spite of rising costs, floods, blizzards, hurricanes and tornadoes.

Dear Ann Landers: How right you are when you say, "You never know a man until you live with him."

Gerry and I went together for three years, but now, after five months of marriage, I am really getting to know him. One thing I have discovered is that he doesn't know when to leave a social gathering. I hate to drag him home but if I didn't he'd stay for breakfast. Too many times the host drops hints about how late it is and how early they have to get up.

Sometimes the hostess starts to empty ashtrays and tidy up the room. I know this means the party is over, but my thick-skulled husband just sits there and pours himself another drink.

Is there some way I can get him to leave a party graciously? — Mrs Worn-Out Welcome

Dear Mrs.: Probably not. Drunks don't respond to graciousness, so do it as smoothly as possible and don't feel self-conscious. No matter how graceless it may look to HIM it will be understood and appreciated by the host and hostess.

One strategic ploy is to get your husband's coat and hand it to him. Then if you can get him to stand up, take his hand and lead him to the door. Another is to ask the host or hostess to simply announce in a good-humored tone of voice, "The bar is closed," and then stop serving drinks. It would hasten the party's end considerably — to the benefit of everyone. (Don't say, "You CAN'T do that!" because I have done it in my own home.)

There is a big difference between cold and cool. Ann Landers shows you how to play it cool without freezing people out in her booklet, "Teen-Age Sex — Ten Ways To Cool It." Send 50c in coin and a long, self-addressed, stamped envelope to P.O. Box 3346, Chicago, Illinois 60654.




"WELL, IMAGINE THAT! OUT'A GAS!"

## Remember When...

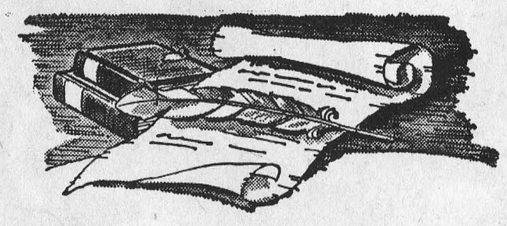

### 10 YEARS AGO

October 31, 1963

Friends and neighbours gathered at the home of Mr and Mrs Robert Johnston to honour them on their 40th wedding anniversary.

Large ripe strawberries were found on the farm of Garnet Crump of the Ninth.

Mr and Mrs Fred Henderson were honoured on their 25th wedding anniversary at the Orange Hall, Winchester Springs.

Eighteen miles of the new 401 Highway from Cornwall to Ingleside was officially opened this week.

North Dundas new student council: Pres., Ron Doering; First Vice-pres., Joyce Bugden; Secretary, Sharon Holmes; Treasurer, Ann Freeland.

### 20 YEARS AGO

November 12, 1953

20-year old Crysler man, Eldon Smirle, was elecrocuted in a freak accident on his father's farm.

Avonmore Orangeman John McMurdo, was presented with a 50 year honourary certificate at a recent meeting.

150 delegates of the Y.P.U. of Grenville Dundas met at Trinity United Church last weekend for their annual convention.

Carl Merkley installed as Noble Grand at Local Lodge, IOOF.

4-H Club winner announced by Agricultural representative: Chesterville Poultry Club, Jack Curran, John Moss, Thomas Moore, Neil Moore.

### 30 YEARS AGO

November 18, 1943

Miss Violet Rutley was guest of honour at a surprise shower given by Florence McRae and Beatrice Demers in Crysler Hall.

Miss Marion Cameron was the winner of the door prize at the Rotary Bingo last week — a half ton of coal.

A welcome home party was held at the home of Walter Loughridge in honour of Walter Mattice. He was presented with a signet ring.

Mrs George Earle left this week via Montreal to spend the winter in Mount Holly, New Jersey with her brother Robert T. Beattie.

Friends and neighbours gathered at the home of Mr and Mrs Chester Gilmer to honour them following their recent marriage and present them with a gift.

### 40 YEARS AGO

October 26, 1933

The district experienced one of the worse snow falls that can be recalled, when six inches of snow fell this week.

Dr. Locke officially opens new strip of Highway 31 from Williamsburg to Morrisburg.

Misses Arla and Leitha Warner and Mrs C. W. Warner attended the conference of the Advent Christian Church in Massena the latter part of the week.

Mr Joseph McDonald of the Bank of Nova Scotia, has been transferred to Kingston.

## THIS WEEK from Ottawa

### U.I.C. PAYMENTS DOWN

Unemployment insurance payments in August totalled $145 million – down $10.5 million from the previous month and $9 million below the August 1972 total.

### OIL DIVERSIONS

Energy Minister Donald Macdonald has sent a telegram to major oil companies protesting the reported diversion to the U.S. of Canada-bound oil from the Middle East.

The diversions are being ordered because Arab states have cut short oil exports to the U.S. for its support of Israel in the Middle East war. Oil exports to Canada have not been curtailed.

### CANADA OFFERS AID

Following the news of a Middle East ceasefire, External Affairs Minister Mitchell Sharp said in the House of Commons that "the Canadian government would look sympathetically at any request from the UN Secretary General for additional Canadian officers" should the United Nations need to expand its supervisory forces in the Middle East.

"We are prepared to consider participation in such a force if we are requested by the parties concerned and if we are satisfied we can play a useful role."

### ENERGY COMMITTEES

Following a meeting between Energy Minister Donald Macdonald and U.S. White House energy adviser John Love, the minister announced that the Canadian and American governments will create several joint committees in order to exchange energy planning and to co-ordinate co-operative approaches on specific projects.

### EXPORTS UP 14.3%

Canada's exports for September stand at $1.73 billion – an increase of 14.3% over the year before.

### WORLD FOOD RESERVE

Otto Lang, federal minister responsible for the Canadian Wheat Board, said Canada is prepared to support a world food reserve.

At the world grain seminar sponsored by the Canada Grain Council in Winnipeg, Mr. Lang suggested that "discussions on this subject should advance quickly, involve as many nations as possible and be co-ordinated by a committee of the appropriate international organizations."

Discussions at the seminar primarily dealt with food supplies. International food experts reported that there would not be any world food shortages this year but food reserves would be taxed.

Weekend Specials at Hy Bessin Store: Libby's Beans, 9c can; jelly powders, 4c packages; creamery butter, 21c lb.; ladies' silk & wool hose, 2 pr. for 19c.



## Mainly About People

Mrs Flo Weatherbie of Charlottetown, P.E.I., and Mrs Dexter Sampson of Ottawa visited last week with Mrs Gordon Senn.

Mr and Mrs Willis Miller of Toronto spent a week with Mrs Donald MacIntyre and David recently.

Mr Bryce Sloan from Ayrshire, Scotland is spending a week with Mrs Donald MacIntyre and David.

Mr and Mrs Freddie Nova off Burke, N.Y., had dinner with Mrs Donald MacIntyre and David last Thursday.

Mrs Donald MacIntyre and David and Mr Bryce Sloan were entertained to dinner on Sunday at the home of Mr and Mrs Donald Rose, Mountain.

## Bookmobile Visits

The S. D. & G. United Counties Bookmobile will visit the following locations during the week of November 5:

Monday, November 5 — Bainsville 9:30 - 9:45; Glen Nevis 10:15 - 10:30; Glen Robertson C. 10:45 - 11:10; Glen Sandfield 2:15 - 2:45; Dalkeith 3:00 - 4:00.

Tuesday, November 6 — Maple Ridge 10:00 - 12:00; Inkerman 1:30 - 3:00; Hallville 3:15 - 3:30; Mountain 3:45 - 4:15.

Wednesday, November 7 — Sunnybright 10:00 - 10:15; Dunbar 10:30 - 10:45; Elma 10:50 - 12:00; Bouckhill 1:30 - 1:45; Williamsburg C. 2:00 - 2:30; Lunenburg C. 3:30 - 4:00.

Thursday, November 8 — Greenfield 9:45 - 10:15; Laggan 1:15 - 2:30; McCrimmons Corner 2:45 - 3:15; Dunvegan 3:30 - 4:15.

# Letter to the Editor

October 25, 1973,
Chesterville, Ontario.

The Editor,
Chesterville Record Limited,
Chesterville, Ontario.

Dear Mr. Editor,

It has suddenly dawned on us that there is no skating on Saturday afternoons. We wish to point out the fact that it is not fair to those who enjoyed this time for skating last year.

Saturday night skating is not the best for most teenagers because of baby-sitting. For the farming people, they have chores at that time, and the younger children whose parents are going out then, usually have to stay at home. Also a lot of adults who skate might have other plans for Saturday night.

We used to have fun when all the kids went skating on Saturday afternoon. We understand that the whole day from 7 a.m. to 6 p.m. is being used for "minor hockey" only!!! One might as well consider that it is a hockey player's arena!!! Must we remind people that girls and non-hockey players have worked on projects to raise money towards the arena. We are not against minor hockey, we just want a bit more consideration for Public Skating — especially for 2 hours on Saturday afternoon. Even most hockey players enjoy the break of open skating.

We have collected the following signatures to emphasize our point:

Kelly Chambers, LuAnn LaSalle, Avonne Chambers, Jane Schoones, Dianne Edwards, Denise Cayer, Connie Crump, Jean Sirvage, Corrine Hodson, Shirley McMillan, Paul Elliott, Janet Chambers, Bonny Windsor, Beverley Windsor, Brenda Spearman, Elaine Drew, Phyllis Heasley, Joyce Fawcett, Cathy Cross, Carole Cayer, Jackie Forsythe, Kim Forsythe, Vicki Legue, Susan Legue, Cindy Watters, Richard Legue, Janice Barkley, Ruth Sirvage, Janis Stuart, David Stuart, Cathy Clement, Caroline Clement, Dawn Casselman, Martha Mc Millan, Caroline Sullivan, Sharon Moffitt, Debbie Van Gessel, Patsy Blair, Donna Sharkey, Donna Lajoie, Brenda Casselman, Kathy McMillan, Heather Loucks, Nancy Stewart, Bev Imrie, Jo-Anne Smith, Donna Barkley, Donna Larmour, Dawn Durant, Judy Tupper, Linda Durant, Pam McPhail, Joanne McPhail, Dawn McPhail, Mimi Droppo, Janet VanDelst, Karen VanDelst, Cathy Masterson, Nancy Masterson, Pat Masterson Paul Masterson, Peter Masterson, Lori Shane, Cindy Moran, Jackie Moran, Carey Moran, Cathy Casselman, Ann Carr, Lila Tupper, Thelma Hall, Beth Moore, Lynn Moore, Laurie Chambers, Joan Kelly, Leonard Kelly, Dwaine, Kelly, Steven Kelly, Kevin Kelly, Mark Kelly, Grant Kelly, Debbie Kelly, Judy Kelly.

GIVE... so more will live
HEART FUND




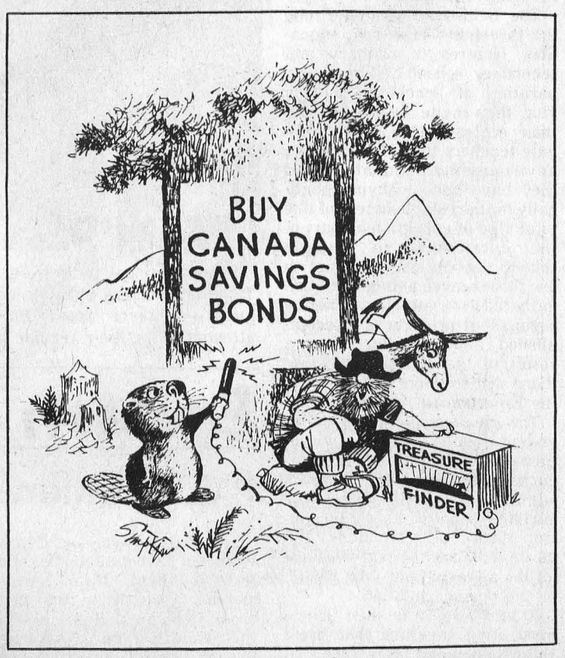


You're right! I've never seen a better reading.

LAY-AWAY NOW
Christmas Gifts for Her
MacINTOSH'S
FURNITURE AND APPLIANCE
PHONE 774-2636 WINCHESTER
GSW Easy Washer Dryers - $189.
GSW Easy Porta-Dryers - $159.
GSW Ringer Washer - $139.
Complete With Pump

Recliner Chairs From $79.00

# Lawyer guest speaker at S.D.&G. Mutual Fire Aid Assoc. meeting

Sixty members representing nineteen departments of the Stormont, Dundas and Glengarry Mutual Fire Aid Association, held their bi-monthly meeting at the Fire Department Headquarters in St. Andrews, on Monday October 15.

The Reeve, Mr Harold Reed of the Township of Cornwall welcomed the members on behalf of the Cornwall Township and praised the Firemen of the three United Counties for the activities that they have taken in fire prevention.

The minutes of the last regular meeting which was held at Newington were read by the Secretary, Gib Raistrick which was passed on a motion by Chief Clifford Rombough and Chief Alton Major of Glen Walter.

Accounts in the amount of $12.79 were passed for payment along with the Treasurer's report, submitted by Richard McDermid of Newington, on a motion by Allan McIntyre of Avonmore and Syril Ray of Long Sault.

Committee reports were given by the Chairmen of each group in the following order:

The president, Chief John Miller of Avonmore, advised the members that due to other commitments, Chief Lou Carriere of Cornwall wished to be excused and that no report would be submitted on the membershiip at this time.

For the Point System, Perry Tinkess gave the standing score on each department and stated that this would be submitted to the Banquet Chairmen when the award would be given out on October 20.

Due to the absence of Chief Merton Cassey of Maxville, there was no report given for the sports committee.

John Benoit of Crysler gave his report for the annual banquet and stated that this year's event would be held at the Cornwallis Hotel in Cornwall on October 20 at 7 p.m. Guest speaker would be a member of the Ontario Fire Marshal's Office.

Chief Gib Raistrick of the St. Lawrence Parks, introduced the guest speaker, Mr Patrick Rudden of Cornwall, who spoke on the Fireman's actions and duties with regards to certain sections of the Criminal Code and the Highway Traffic Act, which involved speeding, traffic lights directing traffic, certain vehicles with red lights to the front, sirens, following too close to a fire truck and subjects of the Code which cover arson, threats, crop fires, mischief, smoke bomb, arrests, and impaired drivers. Mr Rudden's address was well appreciated along with a lot of free advice from the questions that were brought up by the members in attendance. Mr Rudden was thanked by the President Chief John Miller.

On behalf of Chief Lou Carriere the president gave a brief report on a special Committee which consisted of John Miller, Lou Carriere, Clifford Rombough and Gib Raistrick who expect to meet with the United Counties Council in the near future on the subject of Radio Communication.

There was no report for the attention of the County Co-ordinator with regards to any department making any change in man power or equipment at this time.

The Secretary was instructed to contact someone with regards to new crests for the Mutual Fire Aid Association members.

The next meeting will be held at South Mountain in December when arrangements have been completed by the Secretary and the Fire Chief of that area.

On a special draw for door prizes, the winners were Leo Spence of St. Andrews and Jack Warden of Glen Walter.

The meeting adjourned at the call of the Chair. Refreshments were served by the members of St. Andrews Fire Department.

# No Smoking Day

THURSDAY

November 1st, 1973



*In co-operation with The Eastern Counties TB & RD Association Christmas Seal Campaign 1973*

Lucien Lamoureaux, Member of Parliament For Stormont - Dundas, and Denis Ethier, Prescott - Russell Member of Parliament urge all citizens in Stormont, Dundas, Glengarry, Prescott and Russell counties to co-operate ...

RDMR **"It's A Matter Of Life And Breath"**

*Your Christmas Seal Dollars At Work*



Mr and Mrs Glenn R. Hollister, R.R.3, Ingleside, were honoured recently to mark their 40th Wedding Anniversary. Friends and relatives gathered at their home to mark the occasion.

# Ingleside Senior Citizens hold October meeting

The regular monthly meeting for October of the Ingleside Senior Citizens was held in St. Matthew's Presbyterian Hall with 35 members present. Mrs Bernice Ezard chaired the meeting holding part of the business before some of the members and friends left for an afternoon of bowling at the Lou Bray Bowling Alley, or took a delightful drive through the Parkway. Mrs Carrie Rutley who was 83 on that day had the first strike. Mrs Mary Trimble and Mrs Shirley Walsh were in charge.

On returning to the hall the remainder of the business was conducted. Mr Elmer Wiley, secretary treasurer, read an invitation to the branch to attend the official opening of the Seaway Valley Senior Citizens, Cornwall, in their new quarters. Thanks were extended to Long Sault Branch for the delicious Thanksgiving dinner, when thirty of the members enjoyed an afternoon of entertainment as well as a bountiful meal.

The financial report showed a substantial balance, and a generous cheque was received from Mrs Clarence Brassard, who has been ill and unable to attend our meetings for some time. Get well cards were signed and sent.

Mrs. W. A. McMillan, former president, was appointed as membership convener and also to round up some talent for entertainment for the Christmas Party.

Anyone willing to help in any way is urged to contact Mrs McMillan.

Mr Wiley read a humorous poem entitled "man's Pedigree," which was greatly enjoyed. Mr Roy Brownell, who is 85, recited a very touching recitation "A Busy Wife's Prayer."

A sing song was greatly enjoyed with Mrs McMillan at the piano and Mrs Trimble leading. Bridge and euchre were played till 5 o'clock. Rev. McKinnon said the Grace and a splendid hot meal followed.

Miss Mary Dafoe received special thanks for convening for all refreshments.

MacEWEN Ford
FORD SALES LIMITED
MAXVILLE, ONTARIO
PHONE: 527-2100
OPEN:
8 a.m. to 9 p.m. Monday through Friday
Saturday - 8 a.m. to 5 p.m.
* COMPLETE BODY SERVICE
* SALES
* SERVICE
* LEASING
"REMEMBER IF YOU DON'T BUY FROM MacEWEN YOU'LL PAY TOO MUCH"

IT'S NATURALIZER® WEEK At Casselman's Shoes
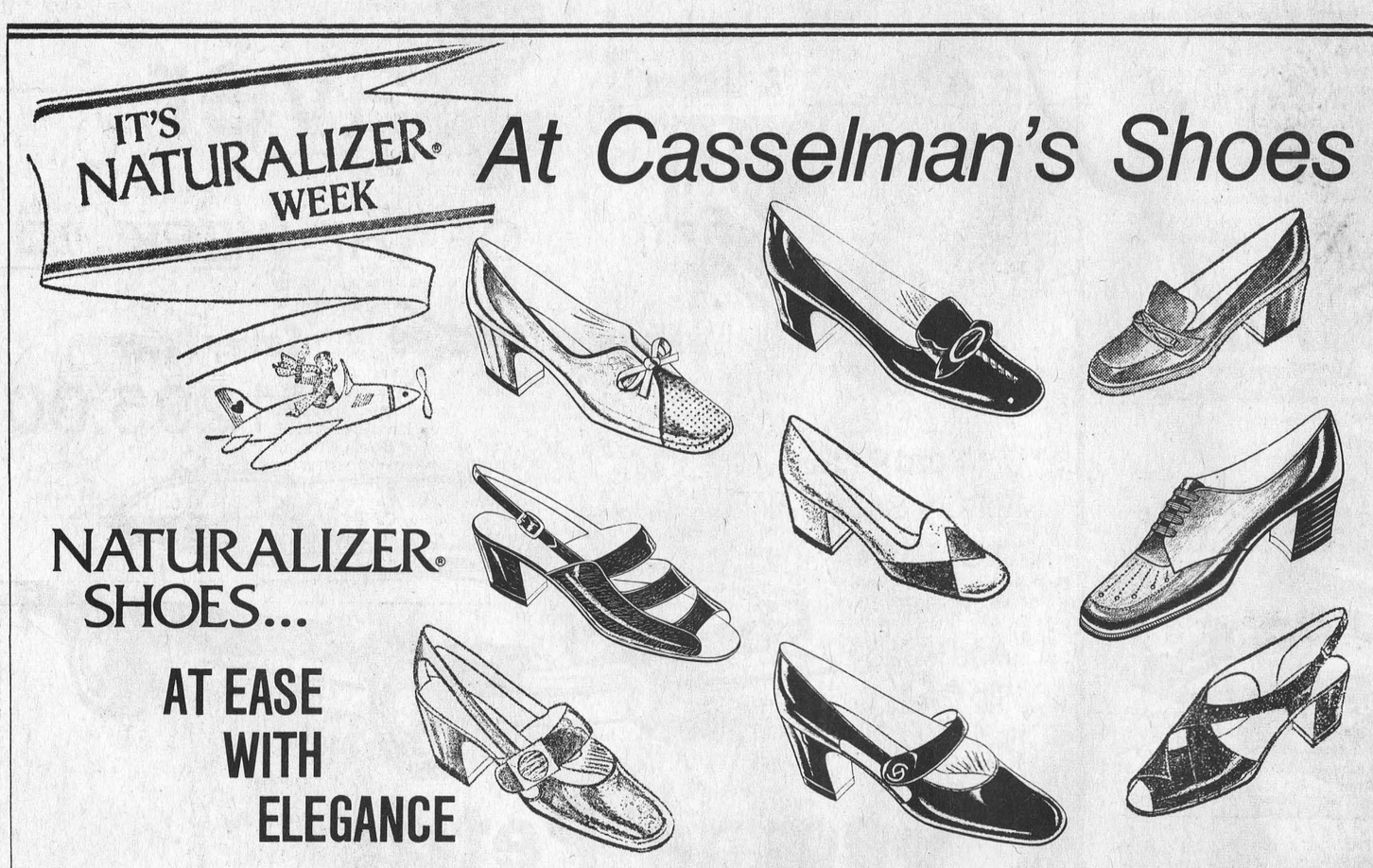
NATURALIZER® SHOES... AT EASE WITH ELEGANCE
. . . made for walking, made for looking and talking about, the new Fall "Naturalizer" now at Casselman's Shoe Store and only at Casselman's Shoe Store in Morrisburg. The shoes that make good times great. Great in old-fashioned comfort, contemporary sleekness and the casual chic that goes equally well with pants, suit or a good dress. Each shoe set on the no-nonsene heel that's making such a come-back this Fall, each one crafted in fine leather.
*Exclusive in Morrisburg with...*
Casselman's Shoe Store
Morrisburg, Ontario

Look in the CLASSIFIED First!

HARVEST of VALUES
HOME & FARM NEEDS
at CO-OP FALL SALE
starts Oct. 25th

MAC'S Barber Shop

KING STREET Chesterville
— Men's Hair Styling
— Long Hair cut and shaped
OPEN'
DAYS: — Tuesday to Saturday - 8:30 to 6:00 p.m.
EVENINGS — Tuesday and Friday - 7:00 p.m. to 9:00 p.m.
Closed All Day Monday

The right place for the right deal.
BOYD'S W. J. L. BOYD & SONS LTD.
Phone 774-2520
St. Lawrence Street
Winchester, Ont.
Plymouth CHRYSLER Dodge Trucks SALES/SERVICE
The '74 Plymouth Satellite - the mid-size car with everything you're looking for. This is the year of style to the hilt, More than a beautiful body,
Plymouth "SATELLITE" is built
Talk '74 Plymouth Satellite

Satellite Custom 4-Door Sedan

# Finch girls' softball team honoured at banquet



Oscar Ouderkirk, on the right, president of the 32-team Osnabruck Minor Softball League, had the pleasant task of presenting the R. Keith MacMillan Trophy to Finch Girls' Team Coach Dick Willie last Saturday evening. Dick's team of young girls, 13 and under, went through the season without a loss. — Staff Photo.



Coach Dick Willie, on the left, and assistant coach Carl Beckstead, on the right, with their entry of 13 and under girls playing softball in the Osnabruck League had a most successful season this past summer. The Finch entry went through the season, play-offs included, without a loss. The trophy held by the girl in the centre was donated by R. Keith MacMillan, Finch, Surge Dealer. The presentation of the trophy and league crests was made Saturday evening when a party was held in the Finch Arena Hall to honour Finch's young sportsmen. Front row from the left, Wilma TePlate, Kim Beckstead, Debbie Cameron, Esther MacDonald, Sandra Beckstead, Nancy MacNaughton and Cindy Rupert; back row, from left, Coach Willie, Debbie Rowe, Kelly Ouderkirk, Nadene Vollrath, Peggy McMillan, Bev Smith, Donna MacMillan, Pam Beckstead and Assistant Coach Beckstead. — Staff Photo

## Mainly About People

The Reverend E. Earle Eaton conducted services in one of the Cornwall churches last Sunday morning. In the evening he attended a reception for a departing minister at Morrisburg. Thursday evening he did the piano work at a meeting of Presbyterian Men at Winchester, and Saturday morning he participated in a C.B.M.C. Prayer Breakfast at Winchester.

Do not attempt to remove a fishbone caught in someone's throat, St. John Ambulance cautions. Try to allay panic in the casualty and seek medical aid at once.

# The guns of October firing sporadically

By Wayne Mutton

Opening day of duck season was a real blast for hunters across Eastern Ontario. Then the weather cleared up. Since then, C.O.'s or ministry conservation officers, report that the ducks are on the deck and will likely remain there until the next cold snap or spell of bitter weather prompts them up.

Around Ottawa opening day meant almost a bird per hunter. In the Napanee district where conditions have been drier than usual, the ducks were on ponds that were easily accessible to hunters. In the Tweed district, any ducks that are around are on beaver ponds and hunters are "jump hunting", moving from one pond to another.

Lead pellets aren't the only man-made hazard facing ducks these days. Napanee fish and wildlife supervisor Hans Von Rosen says that ducks are showing up in southeastern Prince Edward County with oil smeared feathers from Lake Ontario. He says the ministry of the environment is investigating a suspected large slick further out in the lake.

Hundreds of oil-splattered ducks every year are found along the beaches of Prince Edward, victims of slicks caused by spills from lake boats passing through the nearby waters. Information received by the ministry leads Napanee fish and wildlife staff to strongly suspect many of the spills are not accidental, but the intentional pumping out of bilges.

Unfortunately, this time of year brings large concentrations of diving ducks to the area on their way south at the same time that lake boat traffic is beginning to build up, the start of the big shipping rush to get out before freeze up.

It is also unfortunate for the waterfowl that throwing oil on troubled waters really does produce a calm spot. The high-flying birds spot the quiet looking waters and drop down for a rest right smack in the middle of a gooey slick. That usually ends their flying days — and very soon, their lives.

Cornwall fish and wildlife supervisor, Ron Baldwin reports goose hunting is slow because of the mild weather. Also the corn is late this year, many crops haven't been cut and the birds aren't being attracted down into the open fields. In the Tweed District hunters are only getting shots at the odd flight of geese which drops down into farm fields.

Around Ottawa and the five eastern counties of Ontario, grouse hunting is classified as excellent by C.O.'s. Ottawa-Carleton fish and wildlife supervisor, Gary Tupling claims grouse populations are on an up-cycle and that game is plentiful.

Woodcock hunting is also excellent in Stormont, Dundas and Glengarry and Prescott-Russell and Ottawa-Carleton.

Eastern Ontario is in the Central small game hunting district. The season opened September 29.

## Regional Director of Child Evangelism speaks to Mariners

Chesterville Harbor, Mariners With Christ, meeting Tuesday evening at Eatonholm, enjoyed one of their most interesting features of the current season, when Miss Luella Schmidt of Ottawa, regional director of Child Evangelism, gave an illustrated lecture on the work of the organization. The Reverend E. Earle Eaton, Captain of Chesterville Mariners hosted the meeting, and played the piano accompaniment for a Gospel hymn sing. Scripture was read by Mrs Bert Sharkey, Earl Eamer led in prayer. The Mariners' report was given sectionally, by Mrs J. F. Cooper, Mrs Arthur Dillabough, Wilfred Durant and George Crawford. Mr Crawford favoured with a vocal solo, "Jesus, the Very Thought of Thee," accompanied by Mr Eaton. First Mate Garnet Johnston presided. Mrs Milton Shay, Purser, logged the voyage. An offering was received for the work of the Mariners.

Refreshments and Gospel recordings concluded the meeting. Hospitality committee comprised Mrs Duart MacLean, Mrs Garnet Johnston and Mrs Milton Shay. Miss Schmidt was an overnight guest at the Duart MacLean.

Child Evangelism summer vacation Bible schools have been held at various Chesterville locations over the past years, and a weekday meeting of a Bible club under these auspices is being held at the home of Mrs Bruce Morrison, a member of the Mariners.

## Mainly About People

Mrs Clifford Kennedy, Mrs Robert Kennedy, Mrs Sylvia Rickard, Mrs Paul Hartford and Mrs Eileen McDonald, all of Massena, spent Thursday visiting with their aunt and cous' Mrs Donald Gordon and M Alford.


snowmobile buyer's guide

When you're out looking for a high performance snowmobile, don't be taken in by size.

Most people think high performance snowmobiles are big. Simply because most of them are. But with the SS, we took a different approach. We made it compact.

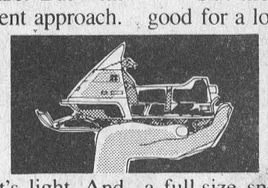

There are certain advantages inherent in a compact snowmobile. First of all, it's easier to handle on a tight trail. But more important, it's light. And lightness is essential when you're after performance.

### Imagine a Volkswagen with a Ferrari engine

The Elan SS weighs in at a compact 330 lbs. But, instead of powering it with an appropriately compact engine, we gave it a super-tuned 293.5 cc Rotax twin. So SS moves out like a Volkswagen with a Ferrari engine. Just how hot can you get?

### Less than 1/3 of a pound per square inch

But the lightness of the SS is good for a lot more than an excellent power-to-weight ratio. It also allows for an incredible ground pressure ratio.

Because, although Elan SS is shorter than a full-size snowmobile, its track is a full-size snowmobile track. So, as well as being light on its feet on hard-packed snow, SS has the flotation you need to hustle you through the deep stuff. And do it safely and surely with a wide 25-1/2" ski stance and a responsive ground leveller slide suspension.

SS gives you the guts of a high performance machine. But it also gives you all the trimmings.

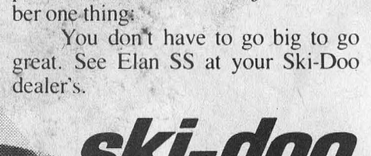

### Extra performance features

Add in extra performance features that are standard equipment like shock absorbers, ice-gripping carbide ski runners, our new positive response Square Shaft clutch and extra comfort features like our 3-layer foam sandwich seat, and extra value features like our full one-year warranty, and you've got a complete high performance snowmobile that just happens to be a little smaller than the big ones. And a lot less expensive.

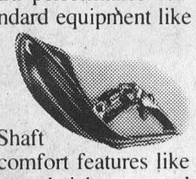

### You don't have to go big to go great

So if you're looking for a high performance snowmobile, just remember one thing:

You don't have to go big to go great. See Elan SS at your Ski-Doo dealer's.




ski-doo
a million machines can teach you a lot.

ELAN® T294 SS

®Registered Trade Marks of Bombardier Limited.

see your SKI-DOO dealer now

BOGART MOTOR SALES LIMITED
Chesterville, Ontario
448-2488






George's $aver OF THE WEEK

Regular $1995.00

Saver Price $1295.00

'71 Ford Pinto,
2 Door Sedan
4 Cylinder
4 Speed
And Ready
To Go

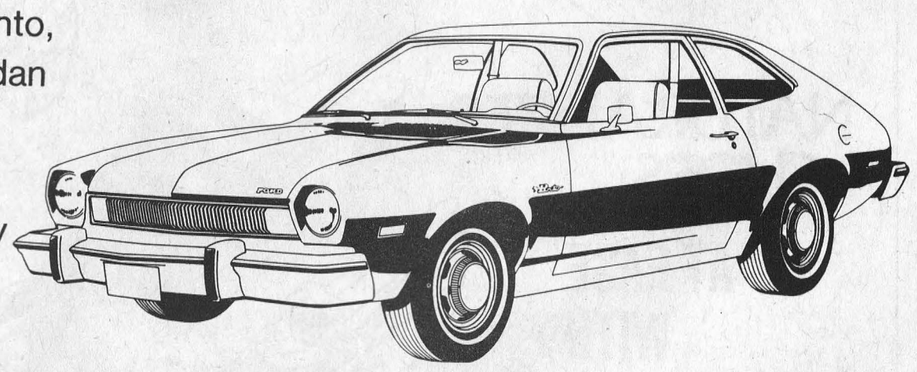

George Petric Automobiles Ltd.

FORD Hwy. 31 At Vernon 821-1252

"The Volume Country Dealer"

# WHELAN. . .

## New Policy will aid farmers

A new policy being drafted by the Federal Department of Agriculture in conjunction with the Ontario Ministry of Agriculture should help solve the present grain handling problem, according to Canada's Minister of Agriculture Eugene Whelan.

Mr Whelan, who was a member of a panel at Nationview Public School last week, told over 250 members of the farming community that this new plan will assure Eastern Canada plenty of Western grain at all times, and he disagreed with Mountain farmer Hugh Blaine who voiced the opinion that manipulating by feed dealers was forcing the price out of reach.

The Agricultural Minister said the new policy will be of no value this fall but will be in force for 1974 making it possible for both growers and buyers to know the selling price at all times.

The panel discussion was promoted by local Ontario Federation of Agriculture units and the moderator was well known radio commentator George Price.

Others on the panel included Murray McPahil of the Ontario Grain Feed Dealers Association; Jim McCullough, Ontario Ministry of Agriculture; and Hugh Blaine, a past director of the Ontario Federation of Agriculture.

Mr McCullough, commenting on this year's crops noted that the late spring had effected the grain crop with the result that the harvest was only about 25 percent of that anticipated. He said tile drainage was proving very helpful but told the large audience the area is far behind in this phase.

Mr McPhail, in answer to Mr Blaine, who had remarked that farmers were being shafted by dealers, said it should be noted that feed and seed dealers were going out of business at about the same rate as farmers.

Mr Whelan praised the milk program proposed by the Ontario Ministry of Agriculture. He told his interested audience that he had once been a dairy farmer and said one of the best advertisements for milk was the known fact that children of mothers who drank a quart of milk each day during pregnancy are healthier both physically and mentally.

Several questions from the floor were favourably answered by panel members and in reply to one concerned farmer who questioned the amount of money being paid out in Unemployment Insurance, the Agriculture Minister said. "You wouldn't want them in your dairy barn."

The Minister quoted examples of able-bodied men who refused to accept employment on farms because. "the noise of tractors bothered them and they didn't like the 'aroma'."

Mr Whelan was also critical of what he referred to as the "stupid farm program" in the United States. "This policy tends to discourage our Canadian beef breeders" he said.

He assured area farmers there will never be a time when farm animals will go short of feed and noted that "last year we shipped more grain from the West than was used here in the East."

Following the meeting Mr Whelan and other panel members enjoyed coffee and doughnuts with the agricultural people from all parts of the area.

Keith Mattice, vice president of the Ontario Federation of Agriculture chaired the meeting and following the discussion thanked the Minister for taking time to visit the area and meet the people he represents.



The Federal Minister of Agriculture, Eugene Whelan, second from right, was a key figure at the recent farmers' meeting held in Nationview School. From the left, Hugh Blaine, Orval Guy, Mr Whelan and former Grenville-Carleton M.P. Gordon Blair. — Photo courtesy of Winchester Press.

## SCHOOL NEWS

A week of activities, club duties, sports news as well as guest speakers just flew by. The week has been very interesting for those who have showed their enthusiastic participation.

Those students who are interested in the ever-popular winter sport, curling, have formed a Curling club. The teacher advisor, Mr MacLean, has started the curling spirit of his future curlers as a meeting was called Thursday, October 25 to discuss the topic: "Tips on Curling." I'm sure there will be further plans discuss. The members of the Athletic Association held an important meeting Thursday, October 25.

The basis of discussion was their plans of the future and the allowed budget. Generally, these members are responsible for supporting the sports department and any sports clubs with required equipment, trips and cash. Mr Pratt has proceeded in the formation of the Drama club. This year, there are very exciting prospects. Ideas have been discussed and possibly there will be a couple of play productions for enjoyment of the students and teachers. One this is certain, the fact that they are very busy at this time in planning and developing a videotape commercial for the sale of N.D.D.H.S. chocolate bars, to be campaigned November 9 to 19. this is an assignment which will result in a fine finished product. The finished commercial will be televised on the school televisions in hopes that students will be further impressed by the campaign.

Photography Club has picked its executives. Members have completed the first set of pictures for the Yearbook Staff's purposes. It seems photography members are thoroughly enjoying the duties of a Photography Club enthusiasts.

Music Department — Mr St. Louis, head of the North Dundas music departments and his senior band is working very hard to prepare a concert for November 22. ome of the members the band will be featuring are "The Blue and The Gray", a civil war suite, and selections from "My Fair Lady." Reserve this as a reminder on your calendar and do come to hear some great music selections by the band.

Sports Department — Congratulations from all sources have been directed to the junior girls Basketball team. There is no doubt about it, N.D.D.H.S. has the opportunity to say "We have the Champs." Tuesday, October 23, the game against B.C.I. was a decisive victory by our Champs with a 28-20 final score. The girls have clenched an undisputed first place in the league with an undefeated record of seven wins. There is only one league game to be played and all other junior school Teams have lost two games. The senior girls Basketball team put up very good opposition against first place B.C.I. seniors but were defeated. But the girls deserve much consideration for their efforts and still hold their place in the league. Thursday, October 25, both Basketball teams made their way to Brockville to play games against T.I.S.S The same day the football field was the scene of much activity here at North Dundas. Our players were in rugged action against C.C.V.S. from Cornwall. Scores of all games will be published in next week's column.

Special Events — The earliest part of the past week, guidance services sponosred a small assembly held in the library. St. Lawrence College was represented by two members of the administration. Both gentlemen cordially explained many of their applied arts courses offered at the college. Details of these as well as information dealing with the three campuses, that of Brockville, Cornwall and Kingston, were discussed. I believe for those students interested in enrolling at St. Lawrence, the assembly was most beneficial. It seems that Friday takes forever to arrive, at least students have this strong feeling. But Friday, October 26 was a special day since certain periods were devoted to a special event. The radio station CFRA brought along their program of the History of Rock and roll, Part II. Last year it was to our advantage to see Part I of this program.

This Rock 'n Roll program seemed to be an appropriate event for the wind-up of another week of the many more to come in this '73-'74 school year. As well, Friday night, November 2, is our Hallowe'en Harvest Dance featuring the group and great sounds of Octavian. The decorating committee is wrapped up in much planning and designing. We'd sure like to see you all there!

Does Your Roof Need
REPLACEMENT OR REPAIR?
— call —
TOM HEAPHY
774-2001
R. R. 1
WINCHESTER, ONTARIO

HERE'S WHERE YOU GET
DOLLAR MORE DOLLAR
FOR YOUR MONEY!

SOUP & CRACKER TIME . . .
May We Suggest
Heinz Tomato Soup, 10 oz. tin ..... 4/49c
Walker's Saltines, 1 lb. pkg. ..... 39c

Whole Kernel Corn, 12 oz. tin ..... 2/49c
Supreme Sweet Mixed Pickles or Sweet Relish, 15 oz. jar ..... 2/79c
Coca Cola, 10 oz. tins ..... 24/$2.79
Old Tyme Table Syrup, 32 oz. jar ..... 75c

SMOKED PICNIC, 5-6 LB. AVE., LB. ..... 89c
CHUNK BOLOGNA, LB. ..... 65c

BANANAS, lb. ..... 14c
N. B. POTATOES, 50 lbs. ..... $3.19

— REGULAR WEEKDAY HOURS —
7:30 a.m. to 10:00 p.m.
— TUESDAY —
7:30 a.m. to 1 p.m. — 5:30 p.m. to 10:00 p.m.
— SUNDAY —
10:00 a.m. to 9 p.m.
NOTE: OPEN ALL DAY WEDNESDAY

DOUG'S SERVICE
PHONE - 346-5689
Newington, Ontario

IT'S COAT TIME




— Genuine Leather Coats and Jackets
— Buckskin Coats & Jackets
— Genuine Sheepskin Pant Coats
— Dressy Tweed Coats - fur-trimmed & untrimmed
— Camel and Wool Coats

Bunny's
FASHIONS LIMITED
CORNWALL, ONT.
111 Pitt Street 933-3281

### TENDERS
### SNOWPLOWING

Tender, plainly marked "Tender for Snowplowing" will be received by the undersigned until 5 p.m. on November 12, 1973, for snowplowing the streets of the Village of Chesterville for 1973-74 Winter season.

Tender must state the equipment that will be used.

Rates per hour and standly arrangements must be quoted.

Lowest or any tender may not necessarily be accepted.

G. L. Graham, Clerk
Village of Chesterville
9-4

### CARD OF THANKS

The family of the late Mrs George Cunningham wish to express our sincere thanks and appreciation to relatives, friends and neighbours for the many acts of kindness, expressions of sympathy, floral tributes, donations to the Cancer fund, to the pall bearers and to the Vice and Craig Funeral Home. Special thanks to Rev. L. M. Ferguson, Dr. Howard Justus, nurses and staff of Winchester Memorial Hospital. Second Floor, also the neighbours who supplied lunch.

The Cunningham Family
8

HARVEST of VALUES
CO-OP Fall Sale
starts
Thurs. Oct 25th
Don't miss the savings

## GARBAGE COLLECTION

Sealed tenders, marked Garbage Collection Tender will be received by the undersigned until 5:00 p.m. November 12, 1973 for the collection and delivery to the landfill site, of garbage, leaves, garden refuse, etc. in the village of Chesterville beginning January 1, 1974.

The tender shall state type of truck and equipment to be used.

The tender shall provide adequate insurance against public liability and property damage and be responsible for all damages caused during collection and disposal.

The lowest or any tender may not necessarily be accepted.

G. L. Graham, Clerk
Village of Chesterville
9-4

NEW FOR '73 a special 5-gun group of Remington shotguns and rifles priced to give you greater value at a lower cost . . .

"Top Value Line"

Same high quality, accuracy, reliability, handling ease and durability you look for — always expect — and get — in a Remington.

MODEL 870 (AP GRADE)
Pump Action Shotgun

Favorite for more than 20 years of shooters who prefer hand-operated actions. The original double action bar repeater owned by a million-and-a-half well-satisfied shooters. Receiver machined from a block of solid steel — barrels instantly interchangeable without tools — shoots standard velocity, "Express" and 2¾" 'baby magnums' without any modification or adjustment — perfectly balanced for smooth, fast swing. No other pump gun on the market has taken so much game as the Model 870.



SPECIFICATIONS
STYLE 5 shot pump action shotgun.
GAUGES 12 Gauge only.
BARREL Special Remington Ordnance Steel. Extra barrels interchangeable within gauge.
OVER-ALL LENGTH 48½" with 28" barrel.
SAFETY Convenient, positive cross-bolt type.
RECEIVER Made from a solid block of steel top matted.
STANDARD STOCK DIMENSION Rich American Walnut, 14" Long, 2½" Drop at Heel, 1⅝" Drop at Comb.
AVERAGE WEIGHT 6½ lbs.

| Model | Order No. | Barrel Length | Type Choke | Price |
|---|---|---|---|---|
| 870 AP with Plain Barrel | 4876 | 30" | Full | $114.95 |
| | 4878 | 28" | Full | |
| | 4880 | 28" | Mod. | |
| 870 AP with Ventilated Rib | 4898 | 30" | Full | $144.95 |
| | 4900 | 28" | Full | |
| | 4902 | 28" | Mod. | |

EXTRA BARRELS

| Model | Order No. | Barrel Length | Type Choke | Price |
|---|---|---|---|---|
| Plain | 6214 | 30" | Full | $ 52.95 |
| | 6216 | 28" | Full | |
| | 6218 | 28" | Mod. | |
| Ventilated Rib | 6222 | 30" | Full | $85.75 |
| | 6224 | 28" | Full | |
| | 6226 | 28" | Mod. | |

OFFER GOOD for a limited time only

BYERS
Building Supplies
CHESTERVILLE
STORE 448-3318 LUMBER YARD 448-2182

LIMITED OFFER
FALL SPECIAL
FULL PRICE
$595.00
NO DOWN PAYMENT




Full Size Family Snowmobile
295 C.C.
20 H.P.

The Sassy One! Full power 295 cc, full size machine. Quick, reliable easy start, the machine for the beginner, yet with professional suspension, steering and power plus performance! No skimp on beauty, no lack of guts, but big on pocket book savings.

POWER PLUS PERFORMANCE
Alouette
SNO-DUSTER™ 295
DEALER NAME
DON WEEGAR SALES
Morewood— 448—2644

# Stormont W.I. entertains at convention

The entertainment for the Ottawa Area W.I. Convention which was held at the Parkway Hotel in Cornwall on the evening of October 18 was supplied by members of the Stormont Women's Institute. The ladies from Stormont formed a choir and delighted the audience with musical skits, singing and dancing.

Mrs Neil Cleary, who was convener of the group and wrote all the numbers, was assisted by seven other ladies. The musical numbers had been written exclusively for the Cornwall Convention.

In the morning following the welcoming address from Cornwall's Mayor Ed Lumley and the opening remarks of the president the eight ladies put on their initial number.

For their opening number the ladies were attired in white gowns which sported a gold and blue banner, the W.I. colours. The banner read "Let us not forget to be kind." Mrs Cleary accompanied on the piano. On a request by Mrs Graham Spry, Deputy President of A.C.W.W., who did not get to the meeting until noon, the ladies repeated the initial number on her behalf.

For the evening entertainment the ladies, attired in Old World costumes, extended a humorous welcome to the audience. Mrs John Schultz, P.R.O. for Stormont attired as the choir, acted as chairman for the program. Mrs Schultz pointed out that the average age of the ladies in the musical group would come out to 60-plus. The first evening piece was back out for an encore and this was followed by Miss Shelley Wert of Lunenburg, dressed in a colourful majorette costume, who did a twirling routine to the tune of "Sweet Gypsy Rose."

Mrs Hugh MacMillan, First Vice-president of Ontario, at the organ, accompaned several ladies who had attended the conference at Banff. This group sang "Prairie Rose." The ladies in this group were all F.W.I.O. members.

The Stormont ladies offered a closing number. On this occasion the gals were attired in white gowns which sported a red banner with the word Stormont on it. The group was led into the hall by Miss Wert, twirling her baton to the tune of "When the Saints Go Marching In," the audience joining in the singing.

As this number was closing Mrs Clifford Lalonde bearing a huge Canadian flag came down the aisle. Mrs Lalonde was dressed in white, had a red Canadian Banner, tiara in her hair and was attired to represent Miss Canada. As Mrs Lalonde stood before the choir and the drum majorette took her place it made for a very impressive closing. At this point in the program the entire audience stood and joined the choir in singing "O Canada."

The choir from Stormont was made up of, Mrs Darwin Ouderkirk, Finch, District First Vice-President; Mrs Mabel Prieur, President of Dixon W.I.; Mrs Kathleen MacMillan, P.R.O., Lunenburg; Mrs Sterling Eamer, President of Lunenburg Branch; Mrs Fred Rupert, Past District President and a member of Dixon Branch; Mrs Clifford Lalonde, Past President, Lunenburg; Mrs C. B. Huggins, Lunenburg Branch, who has been in Canada only one year, formerly a member of Queen Elizabeth Branch; Mrs Neil Cleary, pianist for the occasion, Past District President, Fed. Rep., and life member of Lunenburg W.I.


DUNDAS COUNTY

4-H AWARDS NIGHT

FRIDAY, NOVEMBER 9, 1973

7:45 p.m.

North Dundas District High School

— COFFEE AND DONUTS AVAILABLE —

9-2


# N. Stormont wins championship soccer title

The Eastern Ontario Secondary School Athletics Soccer League consisted of two sections: the Eastern section composed of North Stormont D.H.S., General Vanier, Osnabruck D.H.S. and Cornwall Collegiate and the western section composed of Seaway D.H.S., Brockville C.I., Thousand Islands S.S., and South Grenville D.H.S.

This year the Eastern section was headed by North Stormont after regular league play and the west was headed by South Grenville. The final play-off game to see who would be the E.O.S.S.A. soccer champions was played on October 24 in Prescott.

After 35 minutes of no scoring, Dennis Delaney (outside left) put one past the surprised S. Grenville goalie. There was no further scoring and a very proud and happy North Stormont team won to become the EOSSA Soccer Champions, retaining the trophy it also won last year.



Determination must be a key word at North Stormont District High School — what the school lacks in student population is more than offset by their desire. The secondary school had a soccer team entered in the Eastern Division, St. Lawrence AA League. The Raiders from Finch won their own league, which included entries from Osnabruck, CCVS, and General Vanier. When North Stormont had downed all opposition in the Eastern Division they were pitted against South Grenville, from Prescott, who were winners of the Western Division. The Finch entry walked off with the banner and won the game 1 to 0. This is the second year in a row that the lads from Finch have won the league. Front row from the left, Barry Cameron, Billy Termeer, Michael Hunt, Bill Bakker, Wayne MacDonald, Barry Termeer, Andy Wattie, Dennis Delaney; back row, teacher-coach Nelapa, Ken MacDonald, Peter Michels, Leo O'Donohue, Luc Martin, David Workman, Jim Wert, Marc Mahoney, Arnie Hakvoort and Peter Hakvoort. — Staff Photo.

LET'S BOWL

**MONAST LANES**

**North Stormont Ladies**

Ladies' High Single and Triple, Elaine Walsh, 250 and 633. Team Standings, Theo, 34; Elaine, 33; Irene, 27; Mary G., 21; Mary B., 20; Violet, 12.

**Berwick Mixed**

Ladies High Single, Delia Hopmans and Arlene Wright, 216; Ladies' High Triple, Delia Hopmans, 592. Men's High Single, Garnet Rutley, 272; Men's High Triple, Jim Hopmans, 622; Men's High Average, Donnie Meldrum, 197. Team Standings, Irma, 33; Delia, 26½; Mary V., 22; Jean M., 20; Mary G., 15; Jean F., 9½.

**Williamsburg Mixed League**

Men's High Single, Bruce Garlough, 351; Men's High Triple, Gerry Gallinger, 792. Ladies' High Single, Rita Cooper, 263; Ladies' High Triple, Audrey Casselman, 641. Team Standings, Steven, 17; Rita, 16; Dale, 15; Orval, 14; Craig, 14; Ron, 8.

**Avonmore**

Men's High Single, Ernie Filion, 255; Men's High Triple, Earl Canham, 684. Ladies High Single, Peg Morrison, 245; Ladies' High Triple, Christina Dunbar, 678. Team Standings, Earl, 26; Allen, 24; Alex, 19; Ernie, 17; Dean, 10; Neil, 9.

**Wednesday Afternoon Ladies**

High Single, Virley Edwards. 254; High Triple, Pat Monast, 625. Team Standings, Barbara, 30; Claire, 28; Mary, 25; Marlene, 23; Judy, 22; Helen, 19.

**Busy Matrons**

Ladies' High Single and Triple, Lois Dillabough, 282 and 723. Team Standings, Mary, 33; Sharon, 27; Lois, 26; Gladys, 25; Wilda, 20; Ella, 16.

**Community Bowling**

Men's High Single, and Triple, Gord McLaughlin, 271, 779; Ladies' High Single, and Triple, Joyce Armstrong, 269 and 690. Team Standings, Lorne, 31; Earl, 25; Gord, 24; Lyle, 22; Harold, 17; Tommy, 7.

**OLDENBURG LANES**

**Monday 8 p.m. Men**

High Single, Rick Holland, 274; High Triple and Average, Doug Zeran, 669 and 208. Team Standins, Frank, 17; Jack, 14; Wilfred, 13; Marcel, 12.

**Tuesday 7 p.m. Mixed**

Ladies' High Single, Heather Brownlee, 219; Ladies' High Triple and Average, Phyllis Vollrath, 607 and 197. Men's High Single, Frank St. Pierre, 275

(continued on page 7)


CO-OP FALL SALE

Harvest of Values '73

Thurs., Oct. 25 to Sat., Nov. 3

A

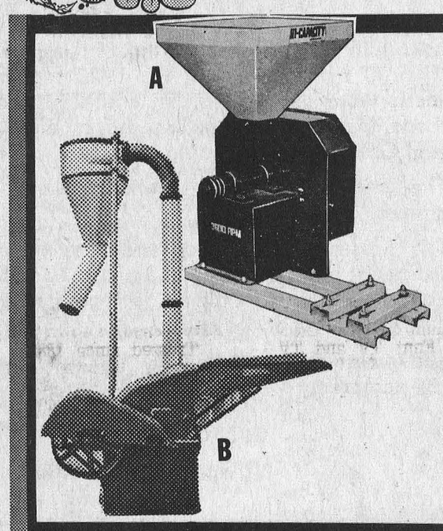

A. HAMMER MILL

Features box type housing, capacity up to 75 bushel (oats) per hour with 3/16" screen, 6" Hammer Mill designed for use with electric motor from 2 h.p.—5 h.p. Less screen.

No. 517-250

FARM SALE PRICE EA.

189.99

B. HAMMER MILL

This large feed collector does a thorough job of mixing the feed and eliminating dust.

Features • 17 inch mill • rotor type operation • swinging hammers • 6 rows • 36 high carbon steel hammers • 17 inch hopper • direct mounted blower fan • 8-V-belt drive • 2400 r.p.m. mill speed complete with two 6" x 36" blower pipes, 1 elbow, skids, Less screen.

FARM SALE PRICE

727.99

B

FARM KING UTILITY AUGER



29.99 Ea. No. 519-101 4" x 11' FARM SALE PRICE

79.99 Ea. No. 519-161 6" x 16' FARM SALE PRICE

98.49 Ea. No. 519-162 6" x 21' FARM SALE PRICE

• Features • 16 gauge tubing • 12 gauge flighting • box clamp • motor mount • tail legs • drive pulley • self-aligning top bearings on 6" auger • 2" motor pulley and carrying handle and drive belt supplied on 4" auger only.

"UNICO" 2-3-5 H.P. CAPACITOR START MOTORS

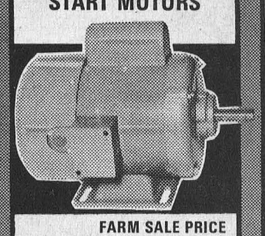

FARM SALE PRICE

No. 516-300 2 H.P. TEFC 2 H.P. MOTOR 143.99 ea.

No. 516-301 3 H.P. TEFC MOTOR 3 H.P 165.99 ea.

No. 516-303 5 H.P. TEFC MOTOR 5 H.P. 246.99 ea.

(TEFC) 1750-RPM, 115/230 VOLTS, CSA. Reversible ball bearing continuous duty. 2 H.P. 3 H.P. have 1¼" shaft, 5 H.P. motor has 1⅜" shaft.

CAPACITOR MOTORS 1725 R.P.M. T.E.F.C.

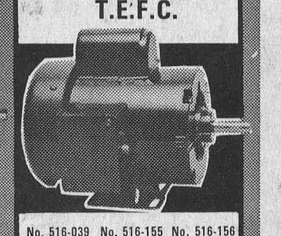

| No. 516-039 MOTOR 1/3 h.p. SALE | No. 516-155 MOTOR ½ h.p. SALE | No. 516-156 MOTOR ¾ h.p. SALE |
|---|---|---|
| 43.06 | 54.48 | 62.44 |
| No. 516-039 FARM SALE PRICE | No. 516-155 FARM SALE PRICE | No. 516-156 FARM SALE PRICE |
| 39.99 | 50.59 | 57.99 |

Built for high starting torque where a fully enclosed motor application is required • Have dual voltages 115/230 • Single ¾" slotted shaft for key (included) • Thermal overload protection with manual reset switch.

"CARTER" PORTABLE WATER HEATER No. 578-001

FARM SALE PRICE 14.99 EA.

Designed to heat water by immersing heater in pail, tub, washing machine, etc. • High quality tubular element, die-cast in aluminum • Sealed in non-adjustable limiting type thermostat—will boil water—but will shut off heater at 250° if left plugged in but not immersed in water • 6 ft. Durable rubber cord • C.S.A. • 1500 Watts—110 Volts.

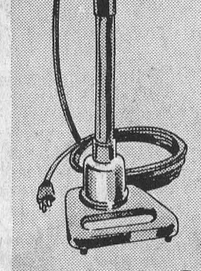

SINGLE LAMP BROODER (less lamp) No. 578-027 FARM SALE PRICE 6.49 EA.

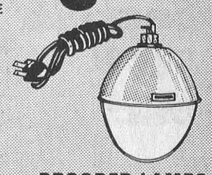

BROODER LAMPS INSIDE

| SYLVANIA HARD GLASS INFRA RED | FROSTED SOFT GLASS INFRA RED | SOFT GLASS INFRA RED |
|---|---|---|
| No. 587-022 | No. 587-021 | No. 567-031 |
| 2.09 SALE EA. | .93 SALE EA. | 1.58 SALE EA. |

Finch 984-2450

Chesterville 448-2377

Cornwall 933-4935

Please watch for your CO-OP "Merry Christmas Book" coming soon.



MOVIES

Thurs., Fri., Sat.
Nov. 1, 2, 3
"THE TRAIN ROBBERS"
Staring John Wayne, Michael Wayne, Anne Margret
An excellent show for all

Mon., Tues., Wed.
Nov. 5, 6, 7
"MONDO TOPLESS"
Starring Babette Bardot and Sin Lee
"SEX IS THE GAME PEOPLE PLAY"
With an all star cast
Admittance restricted to persons 18 years of age or over.

Thurs., Fri., Sat.
Nov. 8, 9, 10
"CLASS OF '44"
Starring Gary Grimes and Gerald Houser

THE WINCHESTER



Deep Cut FOOD SPECIALS

Fresh Pork, boned and rolled, lb. $1.09

C. P. Pork Sausage Lb. 89c

Macaroni or Spaghetti 2 lbs. 49c

Salada Prior Park 100 tea bags .. 75c

Habitant Table Syrup 32 oz. btl. 55c

Aylmer Strawberry Jam, 24 oz. 59c

Royale Facelle Tissue 3 ply, 2 boxes .. 79c

Mir Liquid Detergent 2 bottles 85c

LAFLAMME'S GROCERY

KING STREET

Phone 448-2822



LOUGH, LEWIS & ASSOCIATES

CHARTERED ACCOUNTANTS

Chesterville, Tel. 448-2092

Cornwall Tel. 932-8691

Alexandria Tel. 525-1585.

29tf



SAVE BIG WITH OUR EVERYDAY FOOD VALUES

Club House red or green Maraschino Cherries, 6 oz. 43c

Heinz Tomato Ketchup, 20 oz. 49c

Shirley Gay Fruit Cake Bar, 3 lb. $2.49

Glad Garbage Bags, pkg. of 20 $1.00

Sifto Iodized Table Salt, 2 lb. 19c

Tide Powdered Detergent, 5 lb. $1.69

Aylmer Choice Tomatoes, 28 oz. 33c

Aylmer Fancy Tomato Juice, 19 oz. 17c

Hi-C Fruit Drinks, assorted flavours 48 oz. tins, 3 $1.00

ICEBERG LETTUCE Size 24's 29c

CANADA FANCY ANJOU PEARS Size 135's, lb. 29c

WHITE GRAPEFRUIT Flor. Marsh Seedless, size 48's, 6 79c

FLORIDA JUICE ORANGES Size 125's, dozen 69c

CALMERIA GRAPES Cal. Green, lb. 49c

COOKING ONIONS Can. No. 1 Yellow, 2 lb. 29c

MEAT

Fresh Chicken Legs, backs attached, lb. 79c

Packers sub-primal Cut Vacuum Packed
Beef Rib, 1st four ribs only, lb. $1.29
(Price includes cutting and wrapping)

Packers sub-primal Cut Vacuum Packed
Bottom Round Steak, approx. wt. 15 lbs., lb. $1.59
(Price includes cutting and wrapping)

Packers sub-primal Cut Vacuum Packed
Sirloin Tip, approx. wt. 15 lbs., lb. $1.69
(Price includes cutting and wrapping)

Approximate Fat Content 25%
Fresh Ground Beef, lb. 99c

Fully Cooked Picnic Style Smoked Pork Shoulders, lb. 79c

Schneiders 8 var. 6 oz. pkg. Sliced Cooked Meats 43c

Cut from the flank Frozen Pork Side Ribs, lb. 99c

Head Light, 12 volt, H. beam $2.45
Head Light, L. beam, 12 volt 2.46
Head Light, 12 volt 2-lamp system 2.75
Heavy Duty Roll-out for Household Appliances 4.97
Put Wheels on Your Heavy Appliances, roll out 1.47
Torcan Car Warmer 13.95
Battery Charger, 6 and 12 v 16.29
Hockey Helmets, C.S.A. Approved 10.47

— LAST WEEK —
For "Factory Sale" BARGAINS
(while they last)

C.G.E. Automatic Heavy Duty Clothes Dryer, Avocado
FOR ONLY $209.00

C.G.E. Timed Clothes Dryer, (white)
ONLY $158.88

C.G.E. Automatic Washer, 3 cycle, one speed
ONLY $269.88

FULTON BROS. LTD.

HOME HARDWARE, ELECTRICAL APPLIANCES

Grocery & Home Hardware 448-2345

Electrical Department 448-2195

# BUYING? SELLING? RENTING? HIRING? GO CLASSIFIED

**CLASSIFIED ADVERTISING RATES**

FOR SALE, FOR RENT, HELP WANTED, ETC., MARRIAGE, ENGAGEMENT and COMING EVENTS, 15 cents a line counting 5 words to a line, minimum $1.00 first insertion. Subsequent insertions at 10c a line, with a 70c minimum. CARDS OF THANKS, 15 cents per 5-word line, minimum $1.00. IN MEMORIAMS, $1.00 plus 40c for each 4-line verse.

The Advertiser agrees that the publisher shall not be liable for damages arising out of errors in advertisements beyond the amount paid for the space actually occupied by the portion of the advertisement in which the error occurred whether such error is due to the negligence of the publisher's servants or otherwise, and there shall be no liability for non-insertion of any advertisement beyond the amount paid for such advertisement

FOR SALE — Poles. — W. J. McDonald, St. Andrews, 932-2735. 43tf

FOR SALE — New 5 h.p. Snow Blower, 26" cut, double stage, walk behind, $382. Come in and see the big 519 tractor Snow Blowers, 3 pt. hitch, 78" cut, built to handle up to 85 h.p., $750. Come in and see our new 10 h.p., 12 h.p., and 14 h.p., garden tractors and attachments. These are all brand name FORD Products. We will have more for '74 at your Ford Tractor Equipment Dealer. — Derks Equipment Reg'd, Chesterville, 448-2462. 9-4

FOR SALE — 1972 Moto Ski, 340, good condition, $500; 1971 Moto Ski 292, good condition, $379; 1972 Sno Jet SST, 30 h.p., $650; 1972 Yamaha, 338 SL, $650. See the 1974 Line of Yamaha Snowmobiles, AMF Snow Blowers, 5 to 8 h.p. — Crysler Sport, Crysler, Ontario, 987-2119. 6tf

FOR SALE — Government inspected sides of beef, and sides of pork available. Cut and wrapped for freezer. — Earl's Meats, 448-2324, Chesterville. 46tf

FOR SALE OR RENT — Hereford or Holsteins bulls, off good sires. — Apply to Sullivan Bros., Chesterville, Ont. Phone 448-2332. 19tf

BABYSITTING — I am available to babysit in my home. — 984-2855. 1tf

FOR SALE — Want to save yourself some money and get out of a very unpleasant job of pumping your septic tank at the same time? Then buy SEPTO-CLEAN. It's absolutely guaranteed against pumping if system is well constructed and the cleaner is used as directed. SEPTO-CLEAN is available at Ormond General Store, Ormond, Ontario. Tel. 774-2730. New fall and winter store hours now in effect, 8 a.m. to 6 p.m. and Fridays and Saturdays until 9. 6tf

FOR SALE — Super A.D.W. for automatic dishwashers. Does a cleaner and brighter job for you. Hard working PERI SOAP for automatic washing machines . . . both safe and economical. It pays you to drive to Ormond just to buy one pound of our old or new cheese or to pick up a case of our POP-SHOPPE drinks. Buy these and many more at Ormond General Store, Tel 774-2730. New fall and winter hours now in effect, 8 a.m. to 6 p.m. and Fridays and Saturdays until 9. 6tf

ANTIQUES WANTED — Old glass, coloured pieces, any style, clear pattern glass and old china. Wooden ware; butter bowls, prints, pine corner and flat cupboards, small pine corner and flat cupboards, small pine washstands, sinks, chests, tables, desks, cobblers' benches, settees, spice and coffee mills. Old brass: candlesticks, kettles, mirrors, picture frames, vases. Old iron: pots, coffee grinders, etc. Oil lamps: No matter how large or small, give us a call. — Gordon and Doris McDonald, The Castor Shop, 'Box 138, Phone 445-5229. Russell. Dec.31, 1973




EQUIPMENT RENTALS — Air compressors, dozers, sand, gravel, building heaters, house moving. — Sullivan Bros. Chesterville. Call 448-2660. 16tf

CUSTOM SLAUGHTERING — We will pick up and slaughter your beef and pork, cut, wrap and freeze. — Earl's Meats, 448-2324, Chesterville. 22tf

WANTED — Springers; also open Heifers, complete herds, grades or purebreds.— Edwin Montgomery, phone 984-2237. 27tf

HAY WANTED — Any amount of good quality hay.— Apply to John Heuff, Morewood, Ont. Phone 448-2653. 37tf

FOR SALE — Choice quality Herta seed barley, $6 per hundred while it lasts. Grown from certified seed; also large quantity of dry shelled corn. — George Crites, Maxville, Ontario, 527-5393. 9-4

WANTED — Do you need carpentry or masonry work done or any repairs, maybe painting, etc. — 448-2217 after 6 p.m. 9

ARTICLES WANTED — Top prices paid for scrap metal; brass, copper, lead, batteries, radiators, paper. — L. R. Bell and Son, 840 Amelia St., Cornwall, 933-1119. 43tf

WANTED — Holstein springers; open and bred heifers, purebred and grade; also complete herds. — Contact Glen Hollister, 984-2381. 12tf

**ATTENTION FARMERS**

You will recieve the best prices for your dead, sick and disabled cows and horses. We have no collectors. You deal directly with us. You have added benefits of the monies usually paid to collectors. 24-hour service, 7 days a week. — Call collect to Herb Loucks, Winchester, 774-5256, or Guy Machabee, Crysler, 987-2818. Collectors Licence No. 182C69, Receiving Plant Number St. Albert 134RP-69. 40tf

HELP WANTED — Do you have the initiative to work on your own without constant supervision, be your own boss, full or part-time? For personal interview, phone 238-2475. 9-4

SUPERVISORS FOR HOMEMAKER'S SERVICE — The Dundas County Red Cross Society requires immediately a Supervisor for Homemaker's Service. Part-time position for a practical, concerned, community minded woman. Professional experience not necessarily required. Please apply by November 10, 1973, to Box 189, Williamsburg. 8-2

HOMEMAKERS NEEDED — The Red Cross Society has employment for women to act as Homemakers. Main requirement for this work are a desire to help others, knowledge in housekeeping skills and a background of family life. Part time work available. Homemakers to be placed in homes in the County of Dundas. Interested parties please apply by November 17, 1973, to Box 189, Williamsburg, Ontario. 8-2

FOR SALE — 1971 Leader Mobile home, 12 x 60, 3 bedrooms. — 774-6123. 7tf

DOLL CLOTHES — Made for 17½" dolls like "Beautiful Crissy". — M. Johnson, 448-3263. 8

FOR SALE — 18 h.p. Ski-Doo, 1971, good condition. — 448-2714. 8-3

FOR RENT — Two bedroom apartment, upstairs. Available November 1; also 4 -burner electric stove. — Mrs K. Schutte, 448-2122. 8-2

FOR SALE — 3000 Ford Tractor and front end loader. — 448-2168. 7tf

LABRE'S — Rolls of admission; beer, liquor tickets; Hallowe'en masks; make up; costume kits; hockey sticks, pucks, reg. and sponge; laces; black and white tape; plastic blades; hockey street balls; broom ball shoes, $9.45 to $12.45; brooms and balls; we can also get you uniforms and trophies. 8-2

FOR SALE — 1973 Pontiac Laurentian Sedan, P.S., P.B., good running condition, police car, new paint job, $2,695.00. Would like to buy some cows. — Sterling Meyers, Avonmore, 346-5523. 9

FOR SALE — 1966 Ford truck, 10-ton, with blocks and hoist. — Clem Rutters, R.R.1, Chesterville, 448-2422. 8-2

TENDERS FOR SPACE — For sale of Hockey and Broomball Sticks. Attendant required to handle sales. — Apply in writing to the Secretary of Chesterville Recreation Committee, Nancy LaSalle, Box 316, Chesterville. Tenders will be opened on November 2, 1973. 8-2

WANTED — 50 to 100 acres of farm land with or without buildings. — 984-2747. 8-2

WANTED — Used bushel apple boxes. —537-2565, collect. 8

FOR SALE — Girl Guide suit, size 12. — 448-2232. 8

FOR SALE — 624 International diesel tractor and cab, in perfect condition; also Registered Holstein bull, 20 months old. — 346-5644, Avonmore. 9

FOR SALE — Fence posts, all sizes. — Lawrence Konink, Finch, 984-2406. 9

FOR RENT — Three bedroom apartment and two-bedroom apartment in Chesterville, well located, hot water heated, available November 1. — Leon Marcellus, 448-2444 or 448-2884. 8tf

**LAND WANTED**

Suitable for hunting or fishing. Large or small acreage. Without buildings. Send details of size and other information to M. Taylor, Box 586, Station K, Toronto, Ontario. 51-1

FOR SALE — Beatty Litter Carrier bucket and track, and farrowing crate. — 984-2250. 9

BABY SITTING — WIll babysit anytime, my home. — 448-3313. 9

FOR SALE — 1964 Pontiac Strato Chief, mileage 36,441. — Mrs Ralph Gray, 448-2414. 8-1

WANTED — Good condition mobile home. — Mrs Ralph Gray, 448-2414. 8-1

**Vice & Craig Ltd.**
**FUNERAL HOMES**
METCALFE, WINCHESTER AND CHESTERVILLE
**774-2120**
one convenient phone number serves all three locations
**Ambulance Service**

WONDERFUL GIFT — For that hard-to-please person: "Stormont, Dundas and Glengarry — a history", by J. G. Harkness. Long out of print, now once again available in beautiful binding. Order from your book store or direct from: — S.D.& G. Book Distribution Centre, P.O. Box 939, Cornwall K6H 5V1. (Enclose cheque or money order at $8 per copy.) 13-6

HOUSE FOR RENT OR FOR SALE — Queen Street, Chesterville, 731-2713, Ottawa, after 6 p.m. 8-1

FOR SALE — Potatoes, excellent eating quality. — Ford Patterson, R.R.2, Metcalfe, 821-1230. 9-2

FOR SALE — Automatic washer, $60; 2-piece sectional chesterfield, $30; corner table, $10; swivel chair, $15. — 543-2242 after 6 p.m. 8-1

FOR SALE — Spaceheater, only used one season; also homemade 2-wheel trailer. Reasonably priced. — 448-2731. 8

**USED EQUIPMENT**

**FOR SALE**

- 1 20 ft. Agro-matic silo Unloader.
- 1 Alamo '30 Plus' Vacuum Pump
- 1 Surge Single Milking Unit
- 1 Beatty Silo Unloader
- 1 6-compartment Mix-Mill
- Several Fill-Rite Silage Distributors
- Reconditioned 3 h.p. and 5 h.p. motors

**BYERS FARM EQUIPMENT**
448-2185
CHESTERVILLE
Ontario
32tf

**'We Give More Than You Bargain For'**

ROUND STEAK
Lb. ..... $1.45
FRESH CANADIAN LAMB
By the side, lb. ..... 99c
FRESH SIDE PORK
Rib in, lb. ..... 89c
WIENERS
Family Pack, lb. ..... 59c
FRESH PORK RIBS
Lb. ..... 85c
FRESH FARMERS' SAUSAGE
Lb. ..... 45c

Sides, lb. ..... 99c
Hinds, lb. ..... $1.12
Fronts, lb. ..... 93c
Prices effective to Saturday October 27th

Cut and wrapped for freezer
Open Hours:
Thurs., Fri. - 1 to 6 p.m.
Sat. - 8 a.m. to 6 p.m.
until further notice
**COUNTRY MEAT MARKET**
BILL MARCELLUS
Phone 448-2123
Dunbar, Ont

FOR RENT — 3-bedroom modern brick house, 2 miles south of Chesterville, oil furnace, all conveniences. Available November 15. Only responsible persons need apply. — Walter Hummel, 448-2553. 8

WANTED — Housework during week. — 448-2655. 9

FOR SALE — 5 Beef cattle. — Dwight Tupper, 448-2514. 8

FOR SALE — 8 storm windows with 4 large panel in each, in good condition, suitable for car-ports, etc.; 2 doors with glass; 1 solid, 1½" x 1" frames. — Karl Snyder 534-2055. 8-1

FOR SALE — 2 riding horses, both quiet and young. — Ken McNeely, Winchester, 774-3201. 8-1

FOR SALE — 1964 Valiant, best offer. — 448-3348 after 5 p.m. 8

FOR RENT — House in village of Newington, $50 month; also 2 electric heaters for sale, $25. — Ray Smith, Newington, 346-5483. 8

FOR SALE — A few galv. welded bar mesh hog confinement panels, 16' x 35". Clearing at $12.80 per panel. — Ray Smith, Newington, 346-5483. 9

FOR SALE — 1969 Admiral T.V., $90; new exhaust fan, 8", $20; litter carrier with 100 feet of track, $35; electric time clock, $15; used aluminum siding, 50c per sheet. — Geo. D. McElheran, Avonmore, 346-5769. 9-2

HELP WANTED — Construction workers needed urgently in Ingleside. — 537-2262. 9-2

**BOWLING —**

(continued from page 6)

Men's High Triple, Terry Ouderkirk, 653; Men's High Average, Darcy St. Pierre, 217. Team Standings, Heather, 26; Sam, 25; Jerry, 21; Marion, 20; Terry, 20; Eleanor, 14.

**Tuesday 9 p.m. Mixed**

Ladies' High Single and Triple, Muriel Dingwall, 248 and 558; Ladies' High Average, Norma Kearns and Joanne Tyo, 169. Men's High Single, Triple, and Average, Floyd Dingwall, 256, 734 and 205. Team Standings, Norma, 21; Muriel, 17; Kathleen, 16; Joanne, 14; Lois, 11; Marg, 5.

**Wednesday 7:30 p.m. Mixed**

Ladies' High Single, Helen Dingwall, 238; Ladies' High Triple, and Average, Gail Shaver, 604 and 207. Men's High Single, Keith Droppo, 248; Men's High Triple, Bob Ouderkirk, 577; Men's High Average, Ellery Ouderkirk, and Earl Price, 203. Team Standings, Dick, 27; Clayton, 25; Patsy, 22; Pat, 20; Bev, 17; Syd, 15.

**Wednesday 9 p.m. Mixed**

Ladies' High Single and Triple, Barbara Lalonde, 216 and 611; Ladies' High Average, Lillian Johnstone, 201. Men's High Single and Triple, Richard Lalonde, 239 and 657; Men's High Average, Bob Oldenburg, 210. Team Standings, Barbara, 27; Ronnie, 27; Lillian, 25; Benoit, 21; Wilma, 16; Yvette, 10.

**Sunday 1 p.m. Juniors**

Girls' High Single, Debbie Rowe, 163; Girls' High Triple, Nadene Vollrath, 378; Girls' High Average, Marilyn Sabourin, 121. Boys' High Single, Triple and Average, Doug Hough, 226, 540 and 155. Team Standings, Doug, 28; Ian, 28; Jeff, 7; Danny, 7.

**Sunday 7 p.m. Teens**

Girls' High Single and Triple, Kathy Rupert, 176 and 492; Girls' High Average, Cathy Bird, 157. Boys' High Single and Triple, Dwayne Smith, 243 and 522; Boys' High Average, Rick Brunet, 185. Team Standings, Brent, 30; Cathy, 21; Dave, 16; Raymond, 3.

**MONAST LANES**

**League De Copain**

Men's High Single, Hector Goulet, 281; Men's High Triple, Normand Bouchard, 691. Ladies' High Single, Aldea Lafrance, 269; Ladies' High Triple, Gisele Hebert, 706. Team Standings, Ange Aime, 37; Annette, 31; Normand, 23; Rejeanne, 22; Alban, 18; Albert, 16.

**MORE FOR YOUR MONEY**

PERCENT INTEREST ON
GUARANTEED INVESTMENT CERTIFICATES
CITY TRUST
CITY SAVINGS AND TRUST COMPANY
95 YONGE ST., TORONTO • TELEPHONE 416 864-1090
MEMBER CANADA DEPOSIT INSURANCE CORPORATION
CONTACT YOUR LOCAL FINANCIAL ADVISOR

**SALES REPRESENTATIVE**

Immediate opening in Eastern Ontario for Sales Representative of a leading Seed Corn Company. If you have a farm background and sales experience, this is your opportunity to join a growing organization. Agricultural diploma or degree an asset. Reply stating experience, education and qualifications to:

Personnel Manager
Pride Hybrid Co. of Canada
Box 1088
Chattam, Ontario

**WANTED**

CONSTRUCTION HELP AND HEAVY EQUIPMENT HELP

Apply to:

448-2332

5tf

## Cards of Thanks

**CARD OF THANKS**

I want to say thank you to all my friends and neighbours who sent cards and flowers while I was a patient in Cornwall General Hospital. Speicla thanks to Rev. Giffin, Dr. MacPhee, Dr. Kelly and Dr. Baird of Ottawa, and nurses in intensive care.

**Clifton Gallinger**
8-1

**CARD OF THANKS**

I wish to extend my sincere thanks for the lovely cards, gifts and visits, while I was a patient in Winchester District Memorial Hospital. Special thanks to Dr. H. Justus and the nurses and staff on the first floor, also to Rev. L. M. Ferguson and Rev. A. J. MacDonald.

**Helen Cross**
8

## IN MEMORIAMS

**IN MEMORIAM**

FROATS — In loving memory of a dear husband and father, Russell Froats, who passed away October 30, 1969.

We had a loved one with a heart of gold,
Who was more to us than wealth untold.
Without farewell he fell asleep,
With only memories for us to keep.
If he could have spoken, before he died,
These are the words, he would have replied,
This life for me has truly passed,
I loved you all to the very last,
Weep not for me, but courage take,
And love one another for my sake.

**Lovingly remembered by Wife and Family**
8

**IN MEMORIAM**

STEEN — In loving remembrance of a dear mother, Essie Steen, who passed away November 5, 1967.

Sunshine passes, shadows fall,
Love's remembrance outlasts all;
And though the years be many or few,
They are filled with remembrance of you.

**Sadly missed and fondly remembered by Helen, Kathleen, and Gill**
8

**7th Avenue**

Mr and Mrs John Grandaw, Mrs Jennie Flegg, spent a day in Massena visiting with Mr and Mrs Sterling Dillabough and Mr and Mrs Percy Grandaw.

Mrs Charlie Bush, Mrs Jennie Flegg and Mrs R. May attended the Eastern Ontario W.I. convention held at the Parkway Hotel, Cornwall.

Mr and Mrs John Grandaw, Mrs Jennie Flegg attended the United Church supper at Colquhoun.

Mrs Jennie Flegg was an overnight guest of Mr and Mrs Fay Beckstead and family.

**Consignment AUCTION SALE**

The undersigned will offer for sale by Public Auction the following articles

MONDAY, NOVEMBER 5
6:445 p.m.
Just West of Iroquois on Highway 2

Wood and Coal Cook Stove, guite fancy, good condition; 6-legged Table, 6 matching Press-back Chairs; Heavy duty Electric Stove, IH Refrigerator, both in good condition; Steel Sink and Counter Set; Wooden Ice Box; Washing Machine; Bed and Dresser Set, old; 2 other old Wooden Beds; 2 Steel Beds; Mahogany Dresser with oval bevelled Mirror and Matching Washstand; Sewing Machine; Buffet, quite fancy; Oil Paintings; 2 Cabinet TV's; 2 Combination Doors; Electrolux Vacuum Cleaner; 2 Hooped Top and 2 Flat Top Trunks; Several Rocking Chairs, old; Floral Rug, 9 x 12, with rubber underlay, good condition; Small Tables; Many good Dishes, including Nippon, Flow Blue, Copper Lustre, Carmel Glass, Opalescent, Bride's Basket; Many Cups and Saucers; Quantity of salt and Pepper Sets; Quilts, Blankets, some handmade; Quantity of Linen, Towels, Etc.; Cutter Robe; Crocks, Bottles; Pots, Pans; Many other Articles too numerous to Mention.

Sale will be held indoors
Refreshments Available

Anyone wishing to have articles sold at the next sale of November 26 please contact us on or before November 17.

Auctioneer, Ralph Van Allen
Iroquois, Ont. 652-4533. 8-1

**Dairy Dispersal SALE**

20 Guernsey Cows
Winchester and District Livestock Auction
Winchester, Ontario
TUESDAY, NOVEMBER 6
2 p.m.
8-1

**AUCTION SALE**

Warina on Hwy. 138
3 Miles North of Monkland
3 Miles South of Moose Creek
SATURDAY, NOVEMBER 3
12:30 noon

Large quantity of antiques and furniture; all types of tools, 3 h.p. Garden Tractor complete.

Bill Wilkinson
527-5726
Auctioneer, John A. McLennan, Maxville, 527-5496. 8-1

**AUCTION SALE**

of
House and Household Effects of the late
Mr and Mrs Tom Rutley
at
HWY. 43
In the Village of Finch
on
SATURDAY, NOVEMBER 3

Kitchen Table and 4 Chairs; Clock; Assorted Dishes, Pots and Pans; Electric Iron; Steam Iron; Hoover Vacuum Cleaner; Electric Radio; Fan; TV and TV Rotor; Clothes Line and Pulleys; Small Range; Small Armless Chair with Needlepoint Seat; Studio Couch, 72" long; Yellow Framed Plate Glass Mirror; 9 x 12 beige Wool Rug; Lamps; White Hardwood Table, 1 Drawer, 31 x 19 x 30; Sectional Couch, 3-section; Red Arm Chair; Beige Arm Chair; Grey Corner Chair; Heintzman Piano and Bench; Trilight; Coffee Table; Set of TV Trays; Student's Desk, 32 x 24, 4 Drawer; Encyclopedias, Junior and Senior Set; Atlas; Large and Small Trunks; Christmas Decorations; Curtains, Curtain Rods, Window Blinds; Sunbeam Electric Shaver; Medicine Cabinet with Mirror; Wicker Clothes Hamper; Assortment of Children's Toys; New 54' x 72' long blue ribbon Mattress and 4-poster Maple Bed; 54 x 72 orange Inner Spring Mattress; Continental Bed, 39 x 72; Continental Bed, 54 x 72; Single Bed, Springs and Mattress, 39 x 72; ¾ size Maple Bed, Boxspring and Mattress; 2 Mirrors, 30 x 12 and 32 x 24; Chest of Drawers; Cardboard Wardrobe; Coleman Gas Stove; Blow Torch; Pipe Cutter, ⅛-2"; Pipe Cutter, ⅛-3⅛"; Set of Pipe Dies, ⅛-2"; Pipe Vise; Large Assortment of Plumbing Tools; Lawn Sprinklers; Extension Cords; Wringer Washer; Wood Stove; Snow Shoes; Floor Polisher; Electric Hot Plate; Garden Tools; Scythes; Sump Pumps; Many other Articles.

TERMS — CASH

House and lot will be offered for sale at the same time subject to reserve bid.

Terms on house and lot are 20 percent day of sale; balance over 4 years at 9 percent interest.

Pamela Rutley, Prop.
Keith Groves Jr., Clerk
Autioneer, Gordon Ross, Ingleside, 537-2289. 8-2

**ESTD B 1905**
**BROWNLEE Funeral Home**
**Finch, Ontario**
AMBULANCE SERVICE
**984-2234**
46tf



**GORDON McINTOSH**
Sales Service
PHONE 987-2923
CRYSLER ONTARIO

**CROWDER MONUMENTS**
WILLIAMSBURG
CEMETERY LETTERING
(DWIGHT CROWDER, PROP.)
. . . where one of the best can be bought for less!
535-2683
March, 1974

**DEAD ANIMAL DISPOSAL**

We pay CURRENT PRICES for your Sick or Dead Animals — CALL COLLECT

□ □ □

GERARD HEBERT & SON
Crysler, Ont. — Phone 987-5364
or LAURIER HEBERT - Phone 448-2612

— 24-HOUR SERVICE —

"AGENTS FOR HANS RUHL PET FOOD"
Licence No. 424-C-73 — Plant No. 228-RP-73

## Professional Directory

**MEALS-ON-WHEELS**
For information on the Meals-on-Wheels Service, Phone:
Mrs Murray Duncan, 448-3314
Mrs F. M. Cass, 448-2674
Oct. 74

**Fred S. Coons**
Fire, Auto, Casualty and Life Insurance
Chesterville 448-2398
Nov. 73

**James R. Moran**
Life Assurance, Disability Income
Registered Retirement Plans, Family Plans
GREAT WEST LIFE CO.
College St. Chesterville, Ont.
PHONE: 448-2834
Sept. 73

**SMITH BROS. GRANITE**
"The Monument People"
Established, Known and Trusted since 1882
First-quality Granite — Finest of Craftsmen — Shaped Carving — Latest Design and Method — Written Lifetime Guarantee
Sales Representative
DOUG PRIEUR
R.R.2, Lunenburg
Phone 346-5909
Oct. 73

**Clement Insurance Agency**
Since 1893
GENERAL INSURANCE
Our knowledge and experience in Insurance enables us to give you first class, prompt, efficient service.
JOHN CLEMENT
Chesterville — Ph.: 448-2598
Dec. 73

**LICENSED AUCTIONEER**
I solicit your attention:
I can give you a Complete Business-Like Sale Management Service. Costs no more.
R. HAROLD BROWN
— Cornwall, R.R.2 —
Phone 932-7925, Area Code 613
Mar. 74

**Jack H. Bush**
GENERAL INSURANCE AGENT
Automobile
Fire — Casualty
Farm
Mutuals
Avonmore and Finch, Ont.
June 74

**Harold D. Poapst**
Insurance and Real Estate Broker
Representative
Grenville Insurance Co.
Automobile, Fire, Casualty, etc.
Phone Us Collect
PH. 774-2602 - WINCHESTER
Aug 73

**LICENSED AUCTIONEER**
Will handle all kinds of Farm or Household Auctions. Guaranteed results. Reasonable rates. Write or phone for dates at my expense.
DWIGHT TUPPER
CHESTERVILLE, R.R.1

**Biccum and McIntosh Ltd.**
FOR COMPLETE INSURANCE SERVICE
Fire — Casualty — Life
Phone Collect
Chesterville
— Phone 448-2854 —
Oct. 73

ROSS McCONNELL
(Successor to L. D. Wells)
MONUMENTS
Cemetery Lettering
Lifetime Guarantee
PHONE COLLECT OR WRITE
WINCHESTER
774-3349
Mar. 74

NOVEMBER 1973

| S | M | T | W | T | F | S |
|---|---|---|---|---|---|---|
| - | - | - | - | - | - | 3 |
| 4 | 5 | 6 | 7 | 8 | 9 | 10 |
| 11 | 12 | 13 | 14 | 15 | 16 | 17 |
| 18 | 19 | 20 | 21 | 22 | 23 | 24 |
| 25 | 26 | 27 | 28 | 29 | 30 | - |
| - | - | - | - | - | - | - |

COMING EVENTS

ANNUAL MEETING AND BANquet — United Co-operatives of Ontario Branch Annual Meeting and Banquet (Cornwall, Avonmore, Finch, and Chesterville), will be held on Wednesday, Nov. 21, 1973 at 7 p.m. at the United Church Hall, Ingleside. Guest speaker: Eugene Whelan, Minister of Agriculture. Tickets limited to only 200 at $2.50 each, available from staff and directors of the Co-operatives. 10-8

REGULAR MEETING — A regular meeting of the Dundas County Federation of Agriculture will be held the first Wednesday of every month at 8 p.m. in the Board Room of the Agricultural Office, Winchester, to discuss current business and topics of interest. Everyone welcome. 41tf

RESERVE DATE — Gala Pub Night in Chesterville Community Hall on Saturday, November 10, featuring Del and Roger. Sponsored by Chesterville Chamber of Commerce. 9-3

RECEPTION — In honour of Mr and Mrs Gerald Barkley (nee Ariel Parkhill) will be held at the Legion Hall, Boucks Hill, on Saturday evening, November 3. Good orchestra, everyone welcome. Ladies please bring lunch. 8

EUCHRE — Will be held in Morewood Public School, Friday, November 9 at 8:15, sponsored by the Morewood Unit of the Winchester District Memorial Hospital Auxiliary. Everyone welcome. Please bring lunch. 8-1

BAZAAR AND TEA — Trinity United Church, Ingleside, will hold their annual fall Bazaar and Tea in the Church Hall on Saturday, November 3, 1973, from 2 to 5 p.m. Theme of Bazaar is "Christmas Wonderland." Tea, 75c. 6-1 8-1

EUCHRE — Monday, November 12, Berwick Hall, sponsored by Berwick W.I. Good prizes. Lunch served. Draw for Afghan. Admission, $1.00. 9-2

BAZAAR AND DESSERT TEA — Sponsored by Morewood U.C.W. will be held in the Church Hall on Saturday, November 3, 1973, from 2 p.m. to 4 p.m. Everyone welcome. 8-1

MIXED STAG — In honour of Lorilee MacMillan and Dave Gillmor will be held on Saturday, November 3 at 8 p.m. in the Villa Nova, Ingleside. Admission, $1 per person, everyone welcome. 8-1

MORRISBURG LIONS CLUB BINGO — Morrisburg Civic Centre, 8 p.m., tuesday, November 6. Jack-pot $150.00; 5 share the wealth. Admission, $1. 8-?

NOTICE — Bingo, Chesterville Legion, Thursday, November 1 at 8 p.m. No Bingo Wednesday night. Following Wednesday, November 7, Bingo will continue as usual. 8-1

CANADIAN LEGION — Chesterville Social Evening, Saturday, November 3, 1973. Frances Merkley. 8-1

BAZAAR AND TEA — Trinity United Church, Ingleside, will hold their annual fall Bazaar and Tea in the Church Hall on Saturday, November 3rd, 1973, from 2 to 5 p.m. Theme of the Bazaar will be "Christmas Wonderland". Tea, 75c. 8-1

MEETING — The next regular meeting of the Council of the Village of Chesterville will be held on Monday, November 12, 1973, at 7 p.m. 9-2

ATTENTION — The N.S.D.H.S. Science Club will be holding a bottle drive on Saturday, November 3 in Moose Creek, Avonmore, Finch, and Berwick to help finance a trip to Toronto. Your donations will be greatly appreciated. 8-1

DANCE — Dundas Junior Farmer's Dance in Chesterville Community Hall, Saturday, December 1, 1973, 9 p.m. to 1 a.m. Admission, $1.75 single, $3.00 per couple. Refreshments available, Music by Westburg Union. 8-1

FALL MEETING — Of the North Dundas District Education Association — Topic, "The Family of Schools and the Human Touch". Speakers, Mr Rosaire Leger and Mr Gordon Berry at Morewood Public School on Monday, November 19 at 8 p.m. 8-1 10-1

NOTICE — Please note that the Euchres in the Dunbar Community Centre will start on Monday, November 5, 1973 at 8:15 p.m. and every second Monday thereafter until further notice. 8-1

## Letter to the Editor

Chesterville, Ontario,
October 29, 1973

The Editor,
Chesterville Record Ltd.,
Chesterville, Ontario.

Dear Sir,

I unhappily report the results of the meeting of the Dundas County Heart Chapter which was advertised in the "Coming Events" of five (5) area papers — only two (2) persons attended.

Have Dundas County people lost "Heart?"

Yours truly,
Mrs A. A. Graham,
Secretary.

**P. C. WOMEN'S ASSOC. —**
(continued from page 1)

lism in the civil Service, the laws on Abortion, and reform of the Criminal Code, all of which he favours, with minor qualifications.

Mr Reilly urged the women to stop doing all the dull and minor jobs, and to take their place in the front ranks of government.

Mr Belanger welcomed the members to his constituency; brought best wishes from the caucus of the Ontario Government and briefly outlined some of their future aims.

# Chabot - Hopmans

A pretty wedding took place on Saturday, September 29, 1973, at 4 p.m. in Our Lady of the Holy Rosary Church, Cyrsler, Ontario, when Ann Hopmans became the bride of Edmond Chabot. Rev. B. Guindon officiated at the ceremony.

The bride is the daughter of Mr and Mrs Jim Hopmans of Berwick, Ontario and the groom is the son of Mr and Mrs Aurele Chabot, of Crysler, Ontario.

The organist was Mr Robert Perras and soloist was Mrs Pierre Quesnel of Crysler.

The bride, given in marriage by her father was attired in a white imported lagoda gown in traditional styling with a detachable train. The neckline, bodice and cuffs of the sleeves were trimmed with white Venice lace. Flaring from the back of the waist was a detachable train edged with Venice lace. On her head the bride wore a Juliette cap of Venice lace accentuated by tiny white petals and pearls, that was completed by a shoulder length four-tiered veil. Her bouquet was made up of red roses and white mums.

The bride was attended by Miss Lorraine Beehler as matron of honour, and Miss Mary Hopmans and Miss Francine Chabot as bridesmaids. They wore identical gowns of mauve crepe. Their bouquets were made of yellow and white mums.

The groom was attended by Mr Emile Chabot as best man. The ushers were John Hopmans and Roy Chabot.

The mother of the bride wore a floor length gown in pale blue. Black accessories and a red and white corsage completed her ensemble.

The mother of the groom wore a pink floor length gown with black accessories and a pink and white corsage.

Following the wedding a reception was held in the Crysler Pavilion. Mr Rene Chabot was master of ceremonies.

The newlywed couple left for a honeymoon to Southern Ontario. For travelling the bride chose a brown and white pant suit and matching accessories with a corsage of yellow mums. They are now residing in Crysler.

The guests attending came from Crysler, Chesterville, Winchester, Ottawa, Hawkesbury, Montreal, Green Valley, Brinston.



# HELP WANTED

## Voluntarily Given!

The Recreation Committee would like to again attempt a system of volunteer help for the Canteen at the arena this season using a new approach. We would like to involve both rural and village people. We would like to set up weekly groups of volunteers.

These groups could be formed by friends, by a street, an organization, a road, a concession, a club, the mothers, wives or sisters of a team, a section of the plant, a group of businesses. The possibilities are numerous! Each group will work for one week and will need a leader or captain, so to speak and possibly 4 to 8 other people.

The hours and the work needing volunteer time will be given to the Group Leader so he or she in turn will arrange them amongst his or her group.

**— PLEASE - WE NEED HELP —**

**Are you interested — either as a leader or one of a group? If so call Nancy LaSalle — 448-2393.**

NOTE: These volunteer hours are only for peak or busiest hours at Arena to assist Mrs. Servage.

**ARENA PROGRAMME**

Thurs., November 1 — 7 p.m., Minor Hockey; 9 to 10 p.m., Ladies' Broomball; 10 to 11 p.m., Town League Hockey.

Fri., November 2 — 8 p.m., Exhibition Game, Morewood vs. Chesterville.

Sat., November 3 — 7 a.m. to 6 p.m., Minor Hockey; 7 to 8 p.m, Public skating (General); 8 to 9 p.m., Public Skating, (Adults Only).

Sun., November 4 — 7 to 9 a.m., Minor Hockey, 1 to 2 p.m., Minor Hockey; 2 to 4 p.m., Public Skating; 8 to 11 p.m., Nestle Broomball.

Mon., November 5 — 5 to 9 p.m. Skating Club; 9 to 10 p.m., Pre-Pensioners.

Tues., November 6 — 1 to 3 p.m., Skating; 4 to 8 p.m., Minor Hockey; 10 to 11 p.m. Ontario Hydro.

Wed., November 7 — 10 a.m. to 12 noon, Mothers and Tots; 1 to 3 p.m., Skating; 4 to 10 p.m., Minor Hockey; 10 to 11 p.m., Town League Hockey.

**please note**; This year this programme will only list events which are directly connected with the district. Everyone is reminded to remain off the ice until the arena staff has completed their work. Failure to comply with this rule will result in immediate cancellation of your time.

**CORN OPERATION —**
(continued from page 1)

power supply, directly behind the tractor is a generator being fired up by a diesel engine.

The CBC were working in this district last Friday, preparing tapings for the afternoon show "4 For The Road". The crew were moving to the Dirven Farm at Goldfield to catch the Vanden Bosch Tile Drainage crew at work. From there they went to D and F Foam at Finch for a session.

Two of the principle characters of the Television show were on hand last Friday. Bob Knapp and Mary Lou Finlay handled the commenting and interviews.

The CBC as well as the Chesterville Record "Record" are in the communications business. After witnessing the CBC at work last week we're not even in the same league. We felt rather insignificant following the session last Friday.

**BORN**

To Mark and Connie Hart, a daughter, Debra Lynn, on Monday, October 29, 1973, a sister for Chris. 8



**NEWINGTON WESLEYAN METHODIST CHURCH**
**Rev. R. T. Benson**
**SUNDAY, NOV. 4, 1973**
**10:00 a.m. - Sunday School**
**11:00 a.m. - Morning Worship**
**7:30 p.m. - Evening Service**
**Everyone Welcome**
**Dec. 72**

**PRESBYTERIAN CHURCH Dunbar**
**SUNDAY, NOV. 4, 1973**
**9.30 a.m. - Morning Worship**
**Minister: Rev. T. H. Boyd**
**April 74**

**PRESBYTERIAN CHURCH IN CANADA**
**Finch - Crysler**
**Rev. W. J. Morrison, Minister**
**SUNDAY, NOV. 4, 1973**
KNOX, CRYSLER
9:30 a.m. - Worship Service
ST. LUKE'S, FINCH
9:45 a.m. - Sunday School
11:00 a.m. - Worship Service
All are welcome
**Dec. 73**

**Chesterville - Morewood UNITED CHURCH OF CANADA**
**Rev. L. Mac. Ferguson Minister**
**SUNDAY, NOV. 4, 1973**
MOREWOOD
9:30 a.m. - Sunday School, Morning Worship.
TRINITY, CHESTERVILLE
11:00 a.m. - Sunday School, Morning Worship.
Everyone Welcome
**Dec. 73**

**UNITED CHURCH OF CANADA**
**Williamsburg - Colquhoun**
**Rev. D. L. Gordon, Ministe**
**SUNDAY, NOV. 4, 1973**
9:45 a.m. — Elma
11:00 a.m. — Williamsburg
2:00 p.m. — Colquhoun
Everyone welcome
**June 73**

**PRESBYTERIAN CHURCH Chesterville - Morewood**
**Rev. George Tattrie**
Minister
**SUNDAY, NOV. 4, 1973**
CHESTERVILLE
Chesterville - 9:45 a.m.
Morewood - 11:15 a.m.
All Are Welcome
**Dec. 73**

**CHRISTIAN REFORMED CHURCH**
**WILLIAMSBURG**
**SUNDAY, NOV. 4, 1973**
9:30 a.m. - Lord's Day 35. Theme "Love's concern with God's True Picture".
10:45 a.m. - Sunday School
2:30 p.m. - Text, Jonah 1 verses 11-17. Theme "The End of The Road".
Those who read this are invited to worship the Lord with us.
**May 1973**


**PORK SHOULDER ROAST, lb.** ..... **85c**
**BUTT PORK CHOPS, lb.** ..... **95c**
**MAPLE LEAF SAUSAGE, 1 lb. pkg.** ..... **89c**
**BABY BEEF LIVER, lb.** ..... **69c**
**BEEF HEARTS, lb.** ..... **49c**
**— For Sale This Weekend —**
**OTTAWA WINTER FAIR BEEF**

**EARL'S MEATS**
**Phone 448-2324** **Chesterville, Ont.**



Sandwich Cookies, 2 lbs. .... 89c
Downey, king size ..... $1.59
Spic and Span, king size, with free cannister ..... 99c
Bold Detergent, king size .... $1.89
Aunt Jemima Pancake Mix 2 lbs. ..... 49c

**GRAB THESE BUYS**

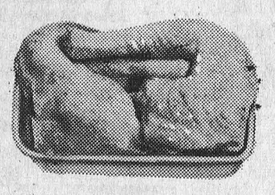

**CHICKENS**
**Ready for Oven, meaty type**
**7-8 lb., lb.** ..... **59c**
**Meaty Thick Spare Ribs, lb.** .. **79c**
**M. L. Devon Sausage, lb.** ..... **79c**
**Wieners, lb.** ..... **69c**
**Bologna, 6 oz. pkgs., 4** ..... **$1.00**
**Daisy Bacon, lb.** ..... **79c**
**Peameal Bacon, ex. lean, lb.** **$1.19**
**Ham Steak, fully cooked, lb.** **$1.29**
**Round or Rib Steaks, Blue Brand Beef only, lb.** ..... **$1.39**
**Lean Roast Pork, lb.** ..... **89c**

Western Blue Brand STEER BEEF
Fronts, lb. ..... 89c
Sides, lb. ..... 95c
Hinds, lb. ..... $1.09
(cut and wrapped for freezer)

**Bananas, lb.** ..... **10c**
**Red Grapes, lb.** ..... **39c**
**Iceberg Lettuce, head** ..... **29c**
**Winter Cabbage, 50 lb.** ..... **$3.99**
**Carrots, 50 lbs.** ..... **$3.99**
**Waxed Turnips, 50 lbs.** ..... **$4.69**
**Winter Keeping Onions, 50 lbs.** ..... **$5.49**
**P. E. I. Potatoes, 50 lb.** .... **$3.69**

EXTRA BONUS
Bag of Milk, 3 qts. ..... 89c
Save 60c
White Enriched Bread, 4 .. $1.00
Save 14c
Grade 'A' Eggs, small, doz. 53c
Save 32c
Cake, 40 oz., 3 ..... 79c

**PROVIGO SPECIALS**
SAVE 20%
Pork and Beans, 28 oz. ..... 39c
Lemon Liquid Detergent, 24 oz. 2 ..... 69c
Powdered Milk, 12 qts. 3 lb. box ..... $1.89
Catsup, 32 oz. ..... 69c
Fruit Cake, 3 lbs. ..... $1.69
Jello Powder ..... 10c

WINNERS OF FREE DRAWS
Mrs. Fernand Gibeault, Crysler, Ontario, Ironstone Dishes
Mrs. Ross Gillespie, Finch, Ont., Stainless Steel Cutlery.
**Deposit your cash slips for Free Draw this Week**
Many More Inside Features

**Broomball Sticks, save $1.00** ..... **$1.98**
Save $5.00, only 30 gallons left
**Martin Senor Semi-gloss White paint, gal.** ..... **$5.49**
**Kem-tone Paint, $4.00 off per gal., now** ..... **$8.95**
**Kem-glo, $5.00 off per gallon, now** ..... **$10.95**

**STORE HOURS**
Monday - Wednesday
8 a.m. - 6 p.m.
Thursday - Friday
8 a.m. - 9 p.m.

— We Reserve The Right To Limit Quantities —
**LEDUC'S**
**Phone 984-2270** **Finch, Ontario**



**TILE DRAINAGE in your 73 PLANS**
IF SO CONTACT
**J. VANDENBOSCH & SON**
CHESTERVILLE, ONT.
**448-2359** **448-2396**
**— why contact us —**
— Laserplane Grade Control for More Accuracy
— Equipped to Handle 4 to 16 inch Clay or Plastic
— Fully Equipped to Do A Complete Job
— We Have the Experience and Knowledge to Do A Better Job.
25-1 28-1 31-1 34-1



# Baby Needs

SLEEPERS
BLANKETS
POWDER
LEOTARDS
BRUSH · COMB SETS
PLASTIC PANTS
CUPS
RATTLES
DIAPER BAGS
BOTTLE WARMERS
QUILTED PADS
DIAPERS
PHOTO ALBUMS
RECORD BOOKS
SCARVES
SHEET-CASE SETS
MITT - SCARF SETS
SWEATER SETS

**SEE US FOR YOUR WALLPAPER NEEDS**

FURNITURE COVERS — Chesterfield and Chair Covers, Foam back, colorful Floral patterns. PRICE ..... $9.95 - $19.95
**WINDOW SHADES by Heeshade — 3 Qualities of Plastic Shades, white, room-darkening type. Price ..... $2.59 - $3.98**
LADIES FLANELETTE GOWNS ..... $4.98
BOYS FLANELETTE PYJAMAS, 8-16 yrs. ..... $3.98
MENS' HAPPY FOOT CUSHION SOLE SOCKS $1.75
BATHROOM SETS, Chenille, 5-piece ..... $8.50

**MAGAZINES — NOVELS — COMICS**

**CLEARING SPECIAL — (4) only Boys' Pants, 12 and 18 years only, assorted plain colours SPECIAL PRICE ..... $1.88**

# MORIARTY'S

THE FAMILY DEPARTMENT STORE
Chesterville, Ont. Phone 448-2354



# EXHIBITION GAME

**MOREWOOD HAWKS**
**vs**
**CHESTERVILLE GOLDEN EAGLES**
**Friday, November 2 – 8:00 p.m.**
ADULTS: $1.00 — STUDENTS: 75c
CHILDREN UNDER 12: 25c



# PRICE BREAKTHROUGH!

On Convertible "Aqua Pleasure"
Vinyl Lined Inground Pools

VACATION AT HOME IN YOUR OWN POOL NEXT SUMMER

SAVE up to $595. if you buy NOW

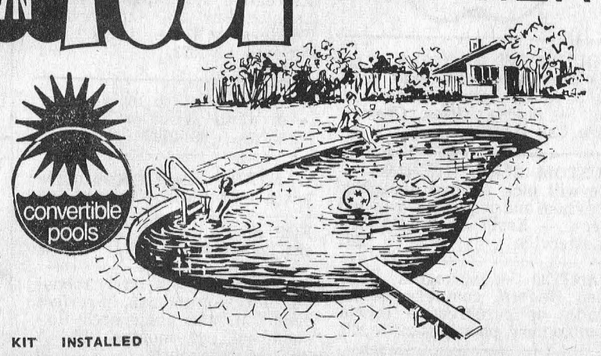


| SIZE | REG. | KIT | INSTALLED |
|---|---|---|---|
| 12′ x 24′ | $1395 | $1050 | $2500 |
| 14′ x 28′ | $1595 | $1150 | $2800 |
| 16′ x 32′ | $1795 | $1350 | $3000 |
| 18′ x 36′ | $2095 | $1500 | $3400 |
| 20′ x 40′ | $2295 | $1700 | $3700 |

**CHARLEBOIS BROS. REG'D.**
RAY GERRY
2006 Featherston Drive
Ottawa, Ontario
**733-5756**

## Datsun unveils B210 successor to 1200

Nissan Automobile Co. (Canada) Ltd. has launched its new model season with the unveiling of an entirely new vehicle designed to deliver excellent fuel economy without sacrificing performance. It is the Datsun B210, successor to the Datsun 1200.

The impressively styled newcomer offers better engine performance from a proven Datsun overhead valve engine, more passenger and luggage room, improved automatic shift performance, a higher degree of road noise insulation, and an attractive array of comfort and style features.

Side windows are curved. The rear window is electrically heated, and window glass is tinted all around. An instrument panel with cockpit styling and the conveniently clustered, square framed instrument windows are among the striking features. Steering wheel, shift console and seats form one aesthetic unit with the instrument panel. Full floor carpeting is standard.

The aerodymanic feeling of the B210 is most apparent in the body design which gives the impression of movement even when standing still. This feeling is more than an illusion. The car's streamlining gives it impressive stability against lateral winds, and smooth performance at high speeds. Energy-absorbing bumpers front and back flow into the lines of the car.




The new Datsun B210 Hatchback

While the success of all Datsun models in Canada, from the beginning, can be attributed to specific engineering for Canadian road and weather conditions, the Datsun designers have not rested on their laurels. The B210 incorporates a number of new improvements inlcuding a corrosion-resistant exterior, and a high output heater. Safety and emission control equipment are well above Canadian regualtions.

The Datsun B210 comes in three models; a 2-door sedan, a 4-door sedan and a hatchback with lines reminiscent of the notable 240Z. It is available in both automatic and manual transmissions. Brakes are front wheel disc and rear wheel drum.

All in all, a strong contender in a growing market for cars with high performance, high fuel economy and maximum comfort.

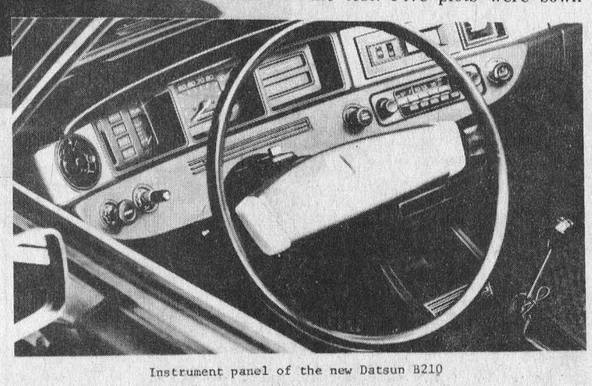

Instrument panel of the new Datsun B210

## Kemptville study shows

### Nature can't go it alone

There's strong evidence that nature needs help if farmers are to stay in business, according to results of a study being made at Kemptville College of Agricultural Technology.

"Our experiment shows that corn crop yields drop off drastically when no agricultural chemicals of any kind are used," reports J. S. Gardiner, an agronomist at Kemptville.

A sandy loam field, in a good state of fertility, was selected for the test. Five plots were sown with corn of the same variety and each plot was tended in five different ways.

One plot was grown without fertilizer or week control materials; a second plot was fertilized only; a third plot had herbicide applied exclusively; a fourth was treated by a combination of fertilizer and herbicide while a fifth was both fertilized and cultivated. Where a plot received a treatment of some kind, the specific treatment was repeated four times during the growing season.

The results are dramatic. The plot in which nature received no assistance (no fertilizer or weed control material of any kind) yielded 32 bushels per acre of corn. The value of this crop, based on a corn price of $1.50 per bushel, was $48. But the cost of producing the corn in this manner was $46.80, leaving the producer with a net gain of $1.20 per acre.

In striking contrast was the plot treated with a combination of fertilizer and herbicide. It produced 113 bushels per acre for a value of $169.50 for that acre of corn. Production costs using this method were $83.87, leaving the producer with a net gain of $85.63 per acre, the highest net gain of the five production methods featured in the experiment.

The "fertilizer only" plot generated a net gain per acre of $57.20, the plot both fertilized and cultivated drew a net gain of $59.20, the plot both fertilized and cultivated drew a net gain of $59.75, and the one treated only with a herbicide produced $82.13.

"These results underscore what any good farmer already knows," concludes Gardiner. "If he's to stay in business and produce food at a reasonable cost, nature can't go it alone.




SHHH

Want To Know
My Secret
About Insur ?

Just visited Biccum & McI
Ltd, did they ever
put me straight on my
Insurance Coverage.

Why Don't Yo
Give Them A C

Biccum & Mcl

GENERAL INSURANCE REAL ESTATE CE

With Offices in
Winchester .....Phone 774-2832
Chesterville .....Phone 448-2854
South Mountain .....Phone 989-2157

YOUR Independent Insurance AGENT "SERVES YOU FIRST"

BEAVER HOMES



Illustrated above is the Beaver "Collingwood". It's the most popular, 3 bedroom ranch-style Beaver Home in our selection of over 50 models and it can be quickly and easily shell erected for you on your lot anywhere in the Province. Beaver makes choosing and buying a home as simple as shopping for new furniture. Our knowledge and experience of building methods and materials combined with our huge volume purchasing helps keep prices reasonable too. So get the facts today. Mail coupon below or visit your nearest Beaver Store ...

For Free Full Colour Homes Catalogue fill in and mail to:
Beaver Lumber Co. Ltd.
Planned Buildings Division
570 Harrop Drive, MILTON, Ont.

Name_____

Street_____

City/Town_____ Phone_____

I own a lot YES ☐ NO ☐

I plan to build this year:
YES ☐ NO ☐

LIVE BETTER ELECTRICALLY

FOR ALL ELECTRICAL NEEDS THINK 'YOUNG'

Home or Business Wiring
RELIABLE SERVICE
at reasonable rates

CALL
Richard Young
Chesterville 448-2828

When you get serious about comfort: Moto-Ski* Futura.




Moto-Ski Futura. Slide-rail suspension, hydraulic shock absorbers on the suspension and skis, and an energy-absorbing seat construction give you a softer, smoother ride.

Cambering skis, a low centre of gravity and a wider stance give you better balance and control. Futura comes in three models: 295, 340 and 440. And it all adds up to a comfortable, stable, safe family machine that just happens to perform like a racing model.

moto-ski
*Trademark of Moto-Ski Limited, all rights reserved © 1973.

When you get serious about snowmobiles.

DON WEEGAR SALES
Morewood
448—2644

KTC
better trucking begins at
Kemptville Truck Centre Ltd.

Eastern Ontarios Largest
International Truck Dealer

DUE TO INCREASE IN SERVICE SALES
REQUIRE SIX MECHANICS

Excellent Working Conditions,
Generous Fringe Benefits,
Top Rate of Pay

CONTACT

ERIC ALDHAM SERVICE MANAGER
TOM BLAIR SHOP FOREMAN

258-3467
KEMPTVILLE ONTARIO

ALL FOR LADIES WEAR

448-3370
KING STREET
CHESTERVILLE

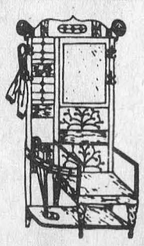

Complete Line of
LADIES
and
TEENS
APPAREL

— OPEN —
9-6 Tuesday to Saturday
Friday 'til 9
Closed Monday

Your Chrysler Man invites you to
ROAD SHOW '74




STEINBERG MOTOR SALES, WILLIAMSBURG invites you to Road Show '74 of the 1974 Chryslers, Imperials, Dodges and Dodge Trucks, and there's big excitement for everybody. The distinctive Imperial and Chrysler cars have been restyled and refined to deliver even more luxury and comfort. The full-sized Dodge Monaco series is longer and lower looking. Solid - there's more luxury, comfort and quiet. Solid value. The mid-size dashing Charger and Coronet models are ready to take to the road. And for those who like big value in a compact car, don't miss the 1974 sporty Dart series, or Dodge Challenger delivering the spirited looks and performance every sports car buff is after. And there's more! Like the "Only Pick-up with the Hip Pocket - Dodge Club Cab".
Come into Steinberg Motor Sales and join the fun. It's Road Show '74.

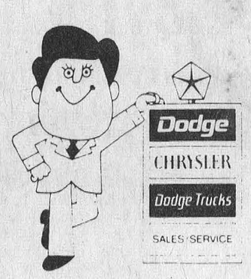


"WE SERVICE WHAT WE SELL"

STEINBERG Motor Sales Ltd.
Williamsburg, Ontario Phone 535-2052

# KITCHEN CORNER





RUTABAGA

It's Rutabaga season again and time to discover that there is more than one way to cook that flavoursome favourite. Did you know, that it is the frost before harvesting that gives Ontario Rutabaga its sweet taste.

**Rutabaga Pancake**
**(Using cooked rutabaga)**

- ¾ cup flour, sifted
- 1¾ tsp. baking powder
- ½ tsp. salt
- ¼ tsp. nutmeg
- ¾ cup rutabaga, cooked and mashed
- 1 egg, beaten
- ¾ cup milk
- 2 tbsp. butter, melted

Sift dry ingredients into bowl. Combine remaining ingredients and add to flour; mix only until blended. Pour ¼ cup portions of batter into hot butter in pan; fry until bubbles appear. Turn and bake on other side until golden brown. Makes 8-10 pancakes.

**Spiced Rutabaga Pancakes**

- 2 cups biscuit mix
- ½ tsp. cinnamon
- 1 egg
- 1 1-3 cups milk
- ¾ cup rutabaga, raw and grated
- 2 tbsp. butter, melted

Beat biscuit mix, cinnamon, egg and milk until smooth. Fold in prepared rutabaga. Pour ¼ cup portions of batter into hot butter in pan; fry until bubbles appear. Turn and bake other side until golden brown. Makes 8 pancakes.

**Cider Sauce**

- 1 cup sugar
- 2 tbsp. corn starch
- ½ tsp. cinnamon
- ⅛ tsp. ginger
- ⅛ tsp nutmeg
- pinch cloves
- 2 cups apple cider
- 2 tbsp. lemon juice
- ¼ cup butter

Mix sugar, corn starch and spices. Stir in cider and juice. Cook stirring constantly until mixture thickens. Boil and stir one minute. Remove from heat. Blend in butter.

**Creamy Rutabaga Soup**

- 3 cups cubed rutabaga
- 2 chicken bouillon cubes, dissolved in 1½ cups boiling water
- 1 small onion, thinly sliced
- 2 tbsp. butter
- ¼ tsp. celery salt
- ½ tsp. salt
- 1 tsp. sugar
- 1 ½ cups milk
- 1 cup light cream
- nutmeg

In a covered saucepan, cook rutabaga in dissolved chicken bouillon until tender. Do not drain. Saute onion in butter utnil transparent. Place rutabaga, bouillon, onion and butter in blender. Add seasonings, sugar and milk. Blend until smooth, about 1 minute. Return to saucepan; cover and simmer 15 minutes to blend flavours. Add cream, heat through, do not boil. Serve hot, sprinkled with nutmeg, bacon bits or toasted croutons.

**To use sieve instead of blender:** Saute onion in butter. Add rutabaga, bouillon cubes, and water. Cook until soft. Press through sieve. Add remaining ingredients. Simmer covered 15 minutes. Add cream and heat through. Serve.

***Are you a BLOOD DONOR? If not, why not?***

GIVE BLOOD GIVE LIFE

## Eastern Counties TB & RD Association

# November 1st is No Smoking Day

The newly formed Eastern Counties TB & RD Association has decreed that Thursday, November 1st is No Smoking Day in the counties. The new organization, the result of a merging of two extremely active public service groups, St. Lawrence TB and the Respiratory Disease Association, has named Jack McIntosh of Biccum and McIntosh, Winchester, Ontario, as chairman of this year's Christmas Seal Campaign.

Mr McIntosh, in urging the one-day smoking ban, issues the reminder that emphysema is so closely related to smoking that many physicians call it the smokers' disease, and in 1971, 1,445 Canadians died of emphysema.

The No Smoking Day is designed as an appropriate manner of kicking off the 1973 Christmas Seal Campaign and everyone is reminded that money raised through the sale of seals plays a major role in the unending fight against the killer disease.

Clinics for asthma, emphysema and other respiratory diseases are being conducted throughout the counties and the new association is joining the National Organization in urging the Minister of Justice and the Attorneys General of all provinces to enforce the Tobacco Restraints Act.

Funds raised through the sale of Christmas Seals will be used in research and health programs, not only to fight the disease but also to combat environmental threats to air pollution and other health hazards.

Everyone is urged to support the campaign with generous donations keeping in mind that in 1971 over 10,200 persons died of respiratory diseases in Canada alone.

This year's objective is $25,000 and cheques should be forwarded to Counties TB & RD Association, Bank of Nova Scotia, Cornwall, Ontario.





WILL REPAIR ALUMINUM WINDOWS
BRING THEM TO ME
ALLEN McINTYRE
AVONMORE, ONTARIO
Phone 346-2197
8

PIANO
Tuning and Repair
— Complete Refinishing
— Piano Keys Recovered
— Pianos bought and sold
— Player Pianos Restored
WAYNE A. DUNBAR
Call after 6:00 p.m.
448-3245

This Sale Is BIG



CLEAR-OUT OF ALL '73's

Take Advantage Of GIANT Savings

NEW 1973 Cars Must Be Sold Before NOV. 7TH

...sonable offer will be refused
...onthly payments
Now & $ave
...eorge Petric
...tomobiles Ltd.
Highway 31 At Vernon
"Your Volume Country Dealer"



3RD ANNUAL S. D. & G.
OKTOBERFEST
Bonnie Glen, Hwy. 43, Alexandria
FRIDAY, NOVEMBER 2, 1973
FEATURING...
— EXPO BAVARIAN BAND
— GERMAN SINGER LORI
— DUTCH WOOD SHOE DANCERS
ADMISSION - $3.00 includes Buffet; Advance 75c
Pay $2.25 at the door
Tickets available from N.F.U. Members
8-2


## BIRTHS

October 16, 1973 — Mr and Mrs Stephen McMillan, R.R.2, Chesterville, A Son.

October 17, 1973 — Mr and Mrs Richard Shaver, R.R.2, Chesterville, A Son.

October 19, 1973 — Mr and Mrs Ricky Froats, Morrisburg, Ontario, A Son.


We invite all New Parents to drop in and See Our Complete Line of BABY SUPPLIES and pick up a FREE BABY THERMOMETER
McNEELEY'S Drug Store
Williamsburg, Ont.
Phone 535-2345
25tf

SERVICE STATION OPEN THIS SUNDAY
Morrison's Garage
* * *
To accommodate the driving public, one service station will be open every Sunday.

SMITH Farm Equipment
has the greatest, savingest, pre-season snowmob
SALE!



SKI WHIZ SERIES II
The Great Machine made by a great name
MF Massey Ferguson
BIG SELECTION
292-436 c.c., sport or wide tracks
SAVE NOW! RIDE LATER!
SMITH Farm Equipment
HIGHWAY 31 AT DUNDAS-CARLETON BOUNDARY
Ph. 774-3379 Winchester

TRADE-UP TIME!
NEW HOLLAND
SUPER 717
FORAGE HARVESTER
Has Knives With 2 Lives!

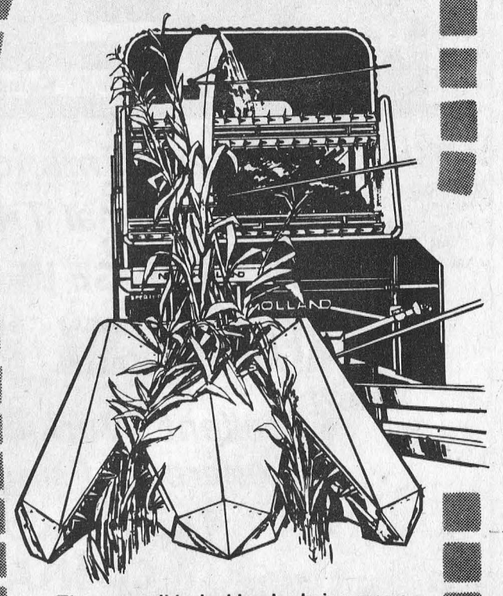

These reversible double-edge knives assure a short clean, uniform cut -- as fine as 3/16-in. with 9 knives. And the built-in knife sharpener makes it easy to restore keen, factory-sharp edges to the knives.
HOUGH BROS.
Machinery and Enterprises
Finch, Ontario Phone: 984-2622

MR. VINYL SIDING ATTACKS HIGH PRICES
ON VINYL SIDING - WE OFFER THE BEST AT FANTASTIC SAVINGS
Buy direct from the workman or management and avoid the cost of Commission Salesmen!

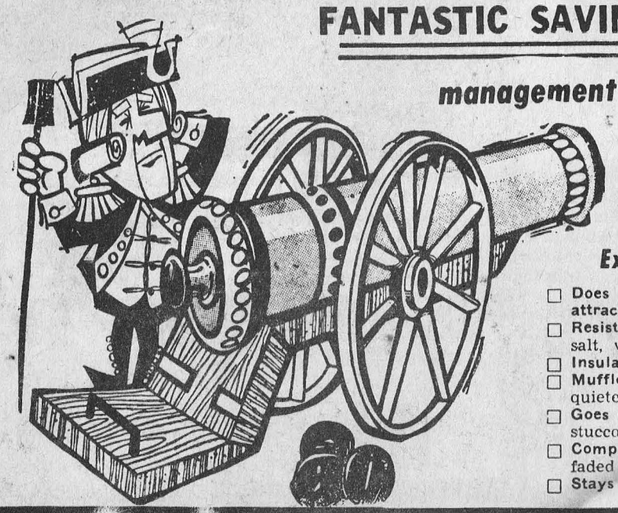

Solid Vinyl Siding
Examine these features, and COMPARE
- ☐ Does not conduct electricity or attract lightning.
- ☐ Resists damaging effects of acids, salt, water, sun, rain, oil, etc.
- ☐ Insulates against cold or heat.
- ☐ Muffles outside noises — assures a quieter, more livable home.
- ☐ Goes up easily over wood, asbestos, stucco or masonry walls.
- ☐ Completely covers split, warped, faded or peeled outside walls.
- ☐ Stays beautiful wherever you live.
- ☐ Does not dent like metal — high impact-resistance.
- ☐ Never needs paint — durability is built in, not painted on.
- ☐ Solid color clear through — 40 times thicker than a coat of paint.
- ☐ Mars, scars, abrasions don't show.
- ☐ Does not peel, flake, corrode or rust
- ☐ Does not absorb or retain moisture like wood, or sweat like metal.
- ☐ Easy to clean — with sponge and soapy water, or simply hose down.

35% OFF
If out of town - call collect or write:
Pierre Legros
933-3102
P.O. Box 1329 Cornwall

## Fawcett & Carss Premier Exhibitor

# Large increase in Holstein class at Winter Fair

The Holstein Show at Ottawa Winter Fair, which is the Championship Show for Holsteins in Eastern Ontario and the western counties of Quebec, showed a large increase in size with 171 head exhibited by 40 participants. Last year 155 head turned out for the same event.

A most surprised Gerald Jans of Moose Creek, won the Premier Breeder banner. It was a close race all the way, since Locus Lane Farm of Brockville, was only three points behind for second place, and a mere six points separated the top four contenders. Ralph J. Fawcett, Winchester, and William A. Carrs, Arnprior, repeated their win of the Premier Exhibitor banner. Jans was runner-up.

Judge Hermel Giard of St. Simon de Bagot, Quebec, found his Grand Champion female in the class for two-year old heifers. Locus Lane Connie Rockman owned by Locus Lane Farm was described by Judge Giard as a nice winner, with size, strength, a high, wide rear udder and correct teat placing. Mr Giard who was the first French-speaking judge at this Holstein show for several years, did a commendable job in giving reasons for the placings. There was a large ringside which included visitors from foreign countries and western Ontario counties.

Coming from the aged cow class, the Reserve Grand Champion female, Tweedsmirth Gladys Queen owned by Edwin Pirie & sons, Bristol, Quebec, is a large cow, with sharpness in her front end. Judge Giard also stated that he liked her udder attachment.

A tremendous class of thirteen Breeder's Herds were entered in Post-Championship judging. Locus Lane Farm took top honours and the Zena Leikin Memorial Trophy. John H. Connor & Sons, Ganaoque, were second.

The bull class of the day was won by Ken-Brook Remus, owned by Kenneth A. Baker, Elginburg. Judge Giard praised this big, July 1, 1972 calf for his rump, depth of rib and quality of legs. Reserve Champion was Elmside View Citation Jake owned by Donald A. Hunter, Smiths Falls.

Gordon Allen of Vankleek Hill took the Junior Champion female ribbon with his senior yearling Elm Lane Triumph Cassie. The Reserve honour went to the Junior yearling Sandy Crest Happy, owned by Ralph J. Fawcett and Wm. A. Carss.

The calf class was won by Mississippi Fury Bessie, sired by Mississippi Fury, owned by W. Alex Snedden & Sons, Almote. Other class winners of the day included Gerald Jans with the first prize three-year old cow, and Drummond Bros., Smiths Falls, with the top four-year old. Locus Lane Farm had the top Progeny of Dam.

Four dairy princesses in the persons of Ontario Dairy Princess heather Innes, Stormont County's Betty Morrow, Dundas County Princess Nora Fawcett, and Renfrew County Princess Cathy Wren helped to distribute the prize ribbons.

A list of awards follows: Bull Calves — 1. Ken-Brook Remus, Champion Male, owned by Kenneth A Baker, Elginburg, 2. Elmside View Citation Jake, Reserve Champion, owned by Donald A. Hunter, Smiths Falls; Rivermede Winston Rex, shown by Ralph J. Fawcett, Winchester, and Wm. A. Carss, Arnprior.

Heifer Calves — 1. Mississippi Fury Bessie, W. Alex Snedden & Sons, Almonte; 2. Maplehodge Fond Hope Flo, Robinson Hodgins, Shawville, Quebec; 3. Madawaska Royal Marina, Allan Boese, Arnprior.

Junior Yearling Heifers — 1. Sandy Crest Happy, Reserve Junior Champion Heifer, Ralph J. Fawcett and Wm. A. Carss; 2. Kinburn Rockman Madge, Donald Armstrong, Kinburn; 3. Montmaple Rockman Jewel, Oran Montgomery, Monkland.

Senior Yearling Heifers — 1. Elm Lane Triumph Cassie, Junior Champion Female, Gordon Allen, Vankleek Hill; 2. Mountholm Justine, J. Duff, Bristol, Quebec; 3. Sandy Crest Meridith, Ralph J. Fawcett and Wm. A. Carss.

Two Year Old Heifers — 1. Locus Lane Connie Rockman, Senior and Grand Champion female, Locus Lane Farm, Brockville; 2. Locus Lane Evelyn Rockman, Locus Lane Farm; 3. Cheeseboro Fifty-Six, John H. Connor and Sons, Ganaoque.

Three Year Old Heifers — 1. Glenstor Nina, Gerald Jans, Moose Creek; 2. Old Ambt Supreme Ensign Susan, Ralph J. Fawcett and Wm. A. Carss; 3. Cheeseboro ina, John H. Connor and Sons.

Four Year Old Cows — 1. Rainbow Valley Radar Jemima Alt. H.B., owned by Drummond Bros., Smiths Falls; 2. Mountholm Dude Janet, J. D. Duff and Sons; 3. Snobros Dixie Girl. Allison Fawcett, Winchester.

Aged Cows — 1. Tweedsmirth Gladys Queen, Reserve Senior and Reserve Grand Champion Female, Edwin Pirie and sons, Bristol, Quebec; 2. Terrdale Majestic Lissa, Lorne Henderson, Brinston; 3. Bircholm Orlean, J. Dwight Dawley, Winchester.

Breeder's Herd — 1. Locus Lane Farm; 2. John H. Connor and Sons; 3. Gerald Jans.

Progeny Of Dam — 1. Kenneth Connell, progeny of Locus Lane Pietje D. Leader; 2. Davidson and Eastman, Metcalfe, progeny of Riverdown Supreme Cynthis; 3. Donald Armstrong, Kinburn; Everich Torok, Carleton Place.

Look in the CLASSIFIED First!




Stewart Electric of Osnabruck Centre, won a prize worthy of notation, recently. As one of 25 winners of the Bolens Alpine Ambassador Awards, Stewart Electric received a free trip for two to Switzerland. The above picture was taken at a Bolens Sales Meeting, held at Howard Johnson's Airport Hotel in Toronto. From the left, Glen Wells of Stewart Electric; Garth Mills, District Sales Supervisor, Farmers Supply and Equipment Ltd.; John Stewart of Stewart Electric; Jack Peart, Sales Manager, Farmers Supply and Equipment Ltd.

CO-OP®
FUEL OIL
WARMTH you can rely on

Your Co-operative has everything you need to keep you warm and comfortable.

Furnaces and Heaters

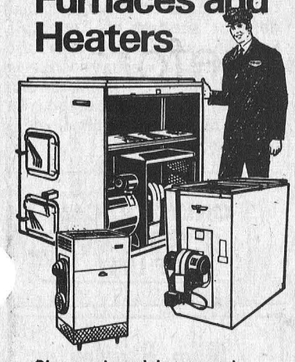

Sizes and models to match every heating need.

Humidifiers

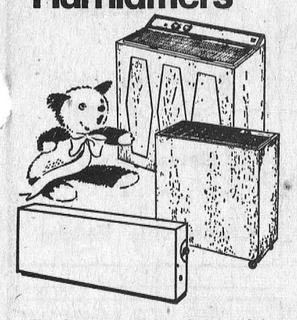

Freshen your home for comfort and health with an economical humidifier. Every type for every application.

Water Heaters

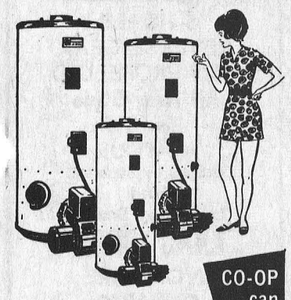

Fast, efficient oil-fired water heaters. 4 models. All glass lined and glass wool insulated.

CO-OP can finance Furnaces, Heaters Humidifiers, Water Heaters

Fuel Oil

Finest quality you can buy. Formulated to the temperature of the area where you live. Fuel deliveries, whatever the weather.

Chesterville
448-2377
Cornwall
933-4935
Finch
984-2450







BIGGEST WINTER TIRE SALE NOW ON AT PINKUS

Take Advantage Of These

BIG DISCOUNTS

ON FIRST LINE 4-PLY POLYESTER WHITEWALL SNOW TIRES

600-13 List $29.65 ..... Now Only $18.00
650-13 List $30.15 ..... Now Only $20.00
700-13 List $31.65 ..... Now Only $20.50
D78-14-15 List $31.10 ..... Now Only $21.00
E78-14-15 List $32.20 ..... Now Only $22.00
F78-14-15 List $34.55 ..... Now Only $23.00
G78-14-15 List $38.60 ..... Now Only $25.00
H78-14-15 List $42.50 ..... Now Only $27.00
L78-14-15 List $56.00 ..... Now Only $33.00

Also Radial Snow Tires On Hand At Big Savings

PINKUS Salvage & Auto Parts LTD

"Dealer For The Famous Michelin"

Ph. 535-2759
Williamsburg

ONLY THE FINEST
DIAMONDS
from
FORD'S
JEWELLERS LTD
155 PITT STREET

Electrical SUPPLIES

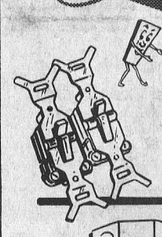

"QUIET TYPE" Light Switches
Absolutely silent and perfectly safe. Fits flush with wall in standard size boxes. Ivory or dark.

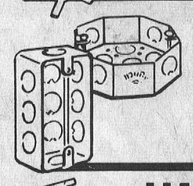

Metal Electric Boxes
For ceiling mount or wall outlets. Comes with knock outs and clamps. Other styles in our electrical department.



115 Volt Outlets
Double outlets for average electrical use. Fits standard size electrical boxes. Double grip slots grip tight and wear long.

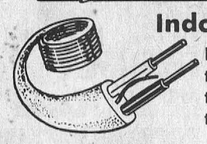

Indoor-Outdoor Cable
Ideal for wiring yard lights, postlanterns, etc. Resistant to rot and moisture. Flexible, easy to use and easy to strip.



LIGHT FIXTURES
A fixture for every room in your home. See our display for new ideas.

— Always a BUY at a PAL yard —

H. S. LANNIN LTD.

RETAILERS
Lumber and Building Supplies — Building Contractors
Phone 774-2830 or 774-2831 WINCHESTER

## EVENING COURSES IN AVONMORE

| COURSE | DAY | TIME | WHERE | WHEN | FEES |
|---|---|---|---|---|---|
| Sewing | Mon. | 8 p.m. | Old Public School | Nov. 5th | $15.00 |
| Bridge | Wed. | 8 p.m. | Old Public School | Nov. 7th | $15.00 |
| Ballroom Dancing | Wed. | 8 p.m. | Old Public School | Nov. 7th | $10.00 |

N.B.: Registrations will take place on the first night of the course
Note the dates carefully.

EUGENE CARDINAL,
CHAIRMAN,
CONTINUING EDUCATION,
ST. LAWRENCE COLLEGE
933-6080 Ext. 222

8-2

## Cards of Thanks

CARD OF THANKS

May we take this opprotunity to thank our family, relatives, friends and everyone who helped in any way to make our 25th Anniversary Party a memorable occasion. Thanks also to the neighbours for the surprise party and gifts. These kindnesses will long be remembered.

Doug and Audrey MacIntyre
8

CARD OF THANKS

We would like to thank everyone who so kindly helped us when our home was damaged by fire. A special thanks to the Williamsburg Volunteer Fire Department, the Brockville Radio Station, the organizers, canvassers and those who supported the Benefit Dance and to the Troop band who donated the music. The kindness and generosity of our relatives and friends and neighbours has been very much appreciated and will long be remembered.

Orval and Rita Mayhew,
Chesterville
8

## TENDERS WANTED

WINCHESTER DISTRICT MEMORIAL HOSPITAL

**Winchester, Ontario**

SEALED TENDERS, clearly marked as to contents, are invited for the following commodities and services. Quantities stated are average (estimated) consumptions and they may vary and are dependent upon percentage occupancy rates incurred during the year.

(a) BUNKER OIL, No. 6, 100,000 gallons (size of tank: 10,000 gallons).

(b) FIRST QUALITY BREAD, 24 oz. loaf, white or brown, sliced and wrapped, regular and saltless, 8,000 loaves.

Other baking products, rolls, etc. as required.

(c) MILK, pasturized and homogenized, 12,000 quarts in cartons, plus 10,000 quarts in bulk for use in Arnett dispensers and skim milk 1,500 quarts.
(total cost of the individual items in section 'c' will be used as the basis on which this part of the tender will be considered).

Period of supply for the above commodities will be for 12 months from January 1, 1974, and all bids are to be based on delivery at the hospital.

(d) SNOWPLOWING — hourly rates only should be quoted. Further details as to the scope of the work involved, insurance requirements, etc. may be obtained from the undersigned at the hospital.

**CLOSING DATE FOR TENDERS WILL BE FIVE P.M. THURSDAY, NOVEMBER 15, 1973**

LOWEST OR ANY BID NOT NECESSARILY ACCEPTED.

**The Administrator,**
**Winchester District Memorial Hospital**
**Winchester, Ontario**

9-2

McCULLOCH MAC10-10



Weighs only 12 lbs.*
Cuts an 8" log in 6-seconds
Rugged 3.3 cu. in. engine

Great saw.
- Proven dependability! Over ¾ million Mac 10 series saws built and sold!
- Rugged enough for all day work on farm ranch or home.
- All position choke-type carburetor cuts at any angle. All weather ignition insures fast start.

Great price.
$174.95
ALSO AVAILABLE WITH AUTOMATIC OILING AT $194.95
Complete with 16" bar and chain
*Less cutting attachments

EARL EAMER
Box 10
Avonmore Ont.

For best results always use McCulloch power-matched chains, bars and sprockets.

# DISTRICT NEWS

## Sandtown

Mr and Mrs Thorald Whiting of Morrisburg and Mr Scott Gibson of Prescott were Saturday visitors with Mrs Laura Ostler and Mrs McCaw.

Mr and Mrs Freddie Helmer, Lori and Tod, Lunenburg, were Friday overnight guests with Mr and Mrs Earl Helmer and Marilyn.

Mr and Mrs Winston Carbino and Wayne of Goldfield called on Mr and Mrs Earl on Saturday.

Mr and Mrs Doug Jarvis and Mr and Mrs Fab Godard were Saturday evening visitors with Mr and Mrs George Hehir.

Miss Marilyn Helmer was a Saturday overnight visitor with Miss Lois Hehir.

Miss Lois Hehir and Miss Marilyn Helmer spent Saturday evening at the home of Mr and Mrs Carbino of Goldfield.

Mrs Pearl Helmer and Harold were Saturday evening guests with Mr and Mrs Earl Helmer.

## Nation Valley

Mrs Gerald Styles and Mrs Dora Styles, Williamsburg, called on Mrs Ralph Gray and Mrs Jack Mackler Friday afternoon.

Mrs Marion Rae, Dunnville, visited Mr and Mrs Kenneth Merkley recently.

Mr and Mrs Dwight Baker and family visited Mr and Mrs Norman Bell, Winchester, Sunday afternoon.

Visitors with Mr and Mrs Lloyd Merkley, Douglas and Eileen, this week were Mr and Mrs William Coulthart and Angela, of Ottawa and Mrs Morris Dewe and Tracey of Cornwall.

Mrs Dwight Baker called on Mrs Donnie Barkley and twin girls, Mrs Alma Whittekar, and Mrs Effie Wylie, Winchester, recently.

Recent callers with Mrs Harvey Barkley were Mr and Mrs Clifford Shannette and Mrs Gerald and Mrs Dora Styles of Williamsburg.

## South Mountain

Miss Patsy Doyle of Ottawa spent the weekend with her mother, Mrs Neil Doyle.

Mrs Neil Doyle visited her sister, Mary Ann Mulloy who is a patient in the Winchester District Memorial Hospital taking therapy treatments.

Mrs Viola Marchand and Mrs John Johnston were in Winchester on Friday. Mrs Marchand had supper with her son and daughter-in-law, Mr and Mrs Robert Marchand and family and Mrs Johnston had supper and spent the evening with Mrs Ethel Johnston.

Mrs Empey of Brockville spent a few days with her sister and brother-in-law, Mr and Mrs Gordon Cleland.

The monthly meeting of the W.I. ladies of South Mountain met at the home of Mr and Mrs Gordon Cleland on Thursday evening with Mrs Beatrice Shaver having the meeting on Agriculture. She had as her guest, Mr Roy Class of Kemptville Agricultural School, a teacher of Horticultural, who gave a very interesting address with slide illustrations on rust and blight of trees, flowers and grain.

Mr and Mrs Robert Weagant entertained the people from church on Sunday to a cup of coffee and some cake as a social hour for Mrs Thorpe of Inkerman who is going to England on a holiday.

## Winchester Springs

Mrs Warren Jackson and Bonnie spent the weekend in Kingston with Mr and Mrs Lorne Jackson.

Mr and Mrs G. A. Holmes, Leanne and Julie and Mr and Mrs George Wood and John of Ottawa spent Saturday with Mr and Mrs Harry Holmes.

Messrs. Keith Munro, Jack Lannin, Harold Armstrong, Thos. Holmes and Ray Holmes returned from a hunting trip to Northern Ontario and report the moose plentiful.

Miss Grace Myers of Ottawa, Mrs Victor Riddell of Dundela called on Mrs Aden Casselman recently.

Mrs Aden Casselman spent a few days with Mr and Mrs Clifford Casselman of Morrisburg.

Miss Grace Myers visited Mr and Mrs Rae Runions at Finch on Sunday.

Mrs Aden Casselman spent Sunday with Mrs Wm. Dillabough at Chesterville.

Mr and Mrs Cecil McIntosh visited Mr and Mrs John McIntosh and Miss Tottie Reveller in Ottawa recently.

## South Mountain

Mrs Viola Marchand and sister, Miss Muriel Stanley, accompanied by Mrs John Johnston, attended the auction sale at the Civic Centre on Sasturday for the ladies of the Anglican Auxiliary at Iroquois.

Mr Barton Hutchinson and Tessie Couglar, daughter of Mr adn Mrs Ed Couglar of Mountain were married October 13 at the United Church at South Mountain.

Mr and Mrs Roger Doyle and family of the Gatineau, Miss Patsy Doyle of Ottawa and Lawrence Mulloy of Inkerman were dinner guests of Mrs Neil Doyle on Sunday and in the afternoon visited Miss Mary Ann Mulloy who is a patient in Winchester District Memorial Hospital. We hope she will be home again soon.

Wayne and Jackie Casselman of Winchester Springs called on their grandmother, Mrs John Johnston on Saturday afternoon.

A number of ladies of the community attended the Sewing Class held at the home of Mrs Viola Marchand and Muriel Stanley on Wednesday evening.

Mrs Mabel Shaver is having a new home erected at the west end of the village. Mr and Mrs Kenneth Francis are also having a new home built and Mr and Mrs Nelson Scharf will soon be moving into their new home also.

## Avonmore

Mrs Bruce Alguire and Mrs Crossman accompanied Mr and Mrs Alex MacKenzie and sons to Waterbury Centre, Vermont, recently and visited with Mrs Crossman's daughter, Mrs Bill Chilton and Mr Chilton.

Weekend visitors with Mr and Mrs Neil Bush were Miss Alice Bush, Ottawa and Mr Dough Bush of Whitby.

Mrs Ledford Boyd of Los Angeles, California, and Mr Ian Ferguson of Regina, Saskatchewan spent last weekend with their mother, Mrs John Ferguson.

Among the weekend visitors with Mr Howard Steele and Miss Bertie Steele were Mrs Edward Casey, Michael and Mary Casey of Athens, Mrs Burns Devaney, Sandra, Burnie and David Devaney of Sarnac, N.Y., and Mrs John A. MacLennan and Miss Helen MacLennan of Dalkeith.

Mr and Mrs Donald MacMillan and family of Ottawa were Sunday guests of Miss Jean Morrison and Miss Margaret Morrison.

Mr and Mrs Peter Zadorozny and son of Pembroke spent the weekend with Mr and Mrs Howard Kennedy.

Mrs E. L. Filion and Mrs Orland Kyle attended the 58th Annual Women's Institute Convention held at the New Parkway Hotel, Cornwall on Thursday and Friday.

Rev. Charles Shaver, Hanover, Ontario spent a few days last week with his mother, Mrs Clarence Shaver.

Miss Katie MacRae, Ottawa, spent the weekend with Mrs M. F. MacRae.

Mrs Fraser MacRae, Miss Jean and Miss Margaret Morrison visited the Rev. A. D. Sutherland on Friday in Ottawa.

## Goldfield

Mrs Hector Gillies, Mrs George Wright, Mrs Ralph Colquhoun, Mrs Paul Wright, Mrs D. A. gillies, Mrs James Christenson and Miss Marguerite MacLean attended the annual Tea and Bazaar held in St. Luke's Presbyterian Church Hall on Saturday afternoon.

Rev. William Morrison visited Miss Ellen Gillies and Mr Donald H. Gillies.

Mrs Margaret Duff and Miss Jean Duff attended the Mission circle meeting held at the home of Mrs Merritt Campbell.

Mrs Gerry Dain and Misses Marjorie and Susan Dain spent the weekend with Mrs Margaret Duff and Miss Jean Duff.

Mr and Mrs Thomas Mallet visited Mr and Mrs Norma Rae at Winchester.

## Northfield Station

Mrs Doyle Wereley was a recent guest of relatives in Massena.

Mr and Mrs Wesley Eamer of Detroit are visiting Mr and Mrs Basil Eamer.

Mr and Mrs Milan Arbuthnot spent the weekend in Toledo, Ohio.

Mr and Mrs Clare Grant of Toronto were weekend guests of Mrs Sadie Arbuthnot and family.

Mr Hilliard Waldroff is a patient in Ottawa Civic Hospital. All wish for a speedy recovery.

## Goldfield West

Mrs George Smith spent the past two weeks with Mr and Mrs Donald Dillabough of Elma.

Mr and Mrs Bernard Foley visited last week with friends at Brinston.

Miss Susan Shaver of Finch visited over the weekend with Donna Lee Smith.

Mr and Mrs Michael Balamoti and family of Syracuse, N.Y., spent last weekend with Mr and Mrs Bernard Foley and Butch Foley.

Mr and Mrs Glendon Smith and family spent Thanksgiving Sunday with Mr and Mrs Dalton McDermid at Berwick.

Mr and Mrs Bernard Foley visited recently with Mr and Mrs George Ayotte at Sudbury.

Mr Paul Foley of Jasper, Alberta, is spending some time at his home here.

Mr and Mrs John Hull of Ottawa visited over the weekend with Mr and Mrs Ray Larsen.

The winner of the quilt made a and donated by Mrs Ronald McMillan was Kenny Holland of Finch. This draw was made at St. Bernard's Bake Sale on October 20.

**IN MEMORIAM**

MORAN — In loving memory of a dear wife, mother and grandmother, Anna May Moran who passed away November 5, 1970.
Three years since the sad day,
The one we loved was called away.
God took her home, it was his will
But in our heart she liveth still.
**Tom, Family and Grandchildren**
8

**CARD OF THANKS**

I wish to thank everyone for the many lovely cards sent to me while I was a patient in the hospital. Special thanks to the nurses and doctors of the first floor.
**Sincerely, Lorna Armstrong**
8-1



An Ottawa bank note company employee checks denominations coming off the presses. The new series went on sale October 3 and are available at any bank, authorized sales agent or through the payroll savings plan until November 15.

# As I See It...

By Mike Rowden

Eiffel Tower, Collosus of Rhodes, Hanging Gardens of Babylon and all you other traditional wonders of the world are going to have to move over to make room for yet another one. Toronto the Good, after years of striving to get closer to heaven than other cities of Canada have hit on the ideal solution — build a steel and concrete spike 1,800 feet high.

The tower will be higher than the aforementioned Eiffel Tower or the Empire State building. From the top, a person will be able to see a distance of 75 miles. With binoculars, one should be able to see Eastern Ontario. That should be a boon to the residents of that area. Instead of sending our local politicians up to Queens Park to spend months trying to convince the Ontario Government of problems in the eastern part of the province, Premier Bill Davis can take the elevator up the shaft in Toronto, stop off and have his coffee and continue on up to see for himself. Think of the money that will be saved. No more long distance phone calls to see if the grass at Upper Canada Village is green enough for the annual government garden party or whether the Quebec border is still east of Cornwall. There are endless possibilities. I'll bet on a clear day, they will be able to see the stumps and mud flats out in front of Ingleside, a sight which is fast becoming a local tourist attraction, to people who are used to seeing beautiful parklands.

There should be some satisfaction in knowing that after all these years, an observation post has been built so that the Provincial Government can see what is going on in the forgotten corner of the province. Now if they can figure a way to get that defunct section of Toronto's Spadina expressway into the Cornwall area, we may soon see a tower of our own, if someone can come up with a way to stand it on end. I'm all for technological progress.



Last Saturday evening, October 27, the Community Hall in Avonmore was filled to capacity when a party was held to honour Mr and Mrs Robert Johnston on the occasion of their Fiftieth Anniversary. Friends and relatives from throughout the area gathered to honour the Avonmore couple. — Staff Photo.

**TOWNSHIP OF ROXBOROUGH**

**SNOW PLOWING**

SEALED TENDERS — plainly marked as to content, will be received by the undersigned, until Nov. 12th - 5:00 p.m., 1973, for the plowing of approximately 25 miles of road in the Township of Roxborough.

Tenders will be received only on Township tender forms, which may be obtained at the office of the clerk.

Plowing will be under the direction and to the satisfaction of the Road Superintendent. Lowest or any tender not necessarily accepted.

Subject to approval of Ministry of Transportation and Communications.

**W. E. Wright, Clerk**
**Box 56, Moose Creek, Ont.**
**KOC 1W0**

BE A REGULAR BLOOD DONOR


ONLY YOU CAN GIVE THE GIFT OF LIFE!

**Mike Rowden**
**The Man on the Scene in INGLESIDE**
* *
Phone Mike for
— Subscriptions
— Advertising
— News
* *
**Chesterville Record**

**WINCHESTER MANAGEMENT & CONSULTANTS**
WE SELL SERVICE
INCOME TAX, WILLS, ESTATES, PARTNERSHIPS
BOOKKEEPING, ACCOUNTING, VALUATING
**C. HILL**
P. O. Box 518 Phone - Winchester 774-2439
1tf

Are You Interested in a **NEW** or **USED CAR?**
IF SO, CONTACT:
friendly service — **GERALD (MICKEY) McMILLAN** — better values
**PONTIAC AND BUICK**
TOP QUALITY USED CARS
PHONE FOR APPOINTMENT: 448-2908
**Brookshell Pontiac Buick**
Phone Office: 932-1724
**1969 DODGE MONACO 2-DR. HARDTOP**

**CRYSLER SPORT**
YAMAHA SNOWMOBILES
Sales & Service
987-2119 CRYSLER, ONT

LONG SAULT
**MOBILE HOMES**
proudly presents the
1974
**'BUDDY'**
**MOBILE HOME**
A product of Skyline Corporation, the largest manufacturer of shelter for living and recreation.
You are invited to view these luxurious, spacious C.S.A. aproved homes at our lot just west of the traffic lights
On Highway No. 2, Long Sault
PHONE
AREA CODE 613-534-2211
**Everyone Needs a "Buddy"**

**MORE Than Promises**
NO REASONABLE OFFER REFUSED
— 930 CASE, with Cab
— F806
— F706
— F656, Hydro
— MF 180, Loader
— COCKSHUTT 1450
— CASE 630
— CASE 310, Crawler, Loader
— FIAT 411R
— FORD 6000
— JOHN DEERE 710, Loader
— MF 410 COMBINE, 4-row Head
— 2 NEW IDEA PICKER-SHELLERS, 2-row
— 1 NEW IDEA PICKER-HUSKER, 2-row
— 15 USED PLOWS
SEE US NOW FOR A DEAL
**40** We Have 40 SNOW BLOWERS and 40 SNOWMOBILES in STOCK
**CARL-DON** Equipment Limited
CHESTERVILLE 448-2166 MOUNTAIN 989-2049

SEE THE NEW
**A.M.F.**
**Polar Bear**
**SNO-BLOWERS**
5 - 8 H.P.
REVERSE GEAR
SELF-PROPELLED
**All New Style For '74**
AT YOUR
**Briggs & Stratton and Lawn Boy Dealers**
**LANG BROS.**
AVONMORE, ONTARIO
– Phone –
346-5762
9-4

**A.&R. GRÉGOIRE AUTO Ltée**
**EMBRUN ONT.**
"Trade Where the Action Is"
**443-2842**
EMBRUN, ONT.
Ottawa Lines: 237-0879, 824-5667

**DISCOUNT HEARING AIDS**
We still give the salesman's commission of $100.00 OFF the price if you come to the office.
Phone 774-2606
for an appointment
**Summers' Hearing Aid Centre**
Winchester, Ontario

**H. W. Algate, R.O.**
OPTOMETRIST
COMMUNITY HALL
CHESTERVILLE
by Appointment only
THURSDAYS
PHONE 448-2807
P. J. Gilroy's
52tf

# WHO'S WHO IN OTTAWA

**by Bob and Gary Burns**

## Carpet Fair Ltd.

The Interior Design Centre With Prices Everyone Can Afford

**711 Richmond Rd.** **729-1469**

CARPET FAIR LTD. was established in 1963. It is very successfully owned and operated by J. D. Hopper who has years of experience. They are artistically creative and their talent has proven very helpful for Homemakers of the area.

A visit to their showroom will be enlightening, for here is a large selection of Rugs, Carpets and specially selected for quality. The eye-opener at their unique shop are the prices — "PRICES WITHIN REACH OF EVERYONE."

CARPET FAIR LTD. have proven that Quality does not have to be purchased by a high price tag. Rugs and Carpets for instance, are all name brands, at reasonable prices. They are specialists in custom installation which is completed by fully trained staff. Another added attraction is their FREE Interior Decorating Service.

Visit CARPET FAIR LTD. whether you be young, newly established homeowners or more well established homemakers, the talent here, will create an interior for you, which will certainly please. A survey of Ottawa and district will show people from every different income bracket. All of these people appreciate Quality. We highly recommend CARPET FAIR LTD. for the best prices, quality and service in Carpets and Interior Services.

## Alta Vista Flowers

Well Known As The House Of Quality For Flowers For Every Occasion

**142 Billings** **733-4001**

This is one of the finest floral concerns in Ottawa, which opened in 1960 and is successfully owned and operated by William Oblender, who has proven that he understands the floral culture business, by the large variety of flowers that are highlighting his showroom.

ALTA VISTA FLOWERS are always at your service with a variety of flowers and floral designs. If you are entertaining and want something artful to please your guests, and to give the home that cheerful atmoshphere, you have but to stop in. For Floral Decorations, Banquets or Weddings, their service is more than adequate. For Funerals their designs assure you that this final tribute has been both fitting and proper.

Truly, one will find at ALTA VISTA FLOWERS a wide variety of seasonable flowers that are grown from the best stock available and their Potted Flowers make a lasting gift to one who is ill or confined to their bed at home.

To sum it up, the success of this firm has come from satisfaction on the part of their customers and to say "Say It With Flowers" from ALTA VISTA FLOWERS, which is Ottawa's Flower Shop with the Modernistic touch in Floral Designs and is a sure sign of appreciation upon the part of the recipient.

## Ritchie Feed & Seed Ltd.

A Valuable Asset To The Economy Of This Farming Area

**27 York** **236-0454**
**Mill, Whse., & Store - Innes Rd.** **745-1581**

This fine service was established around 1932 and carries a complete line of products that meet the needs of the farm producers of the district. They carry a large variety of Feeds, Seeds, Fertilizer, Lubricants, plus many other articles too numerous to mention. This provides for the farmers of the area a stopping place to buy quality products at fair prices. This fine orgainzation, which has such an impressive record is under the personal direction of Graham Ritchie, Manager.

It is quite understandable why this firm has progressed so rapidly over the past years, as their reliable service plus top quality products which they have made available to the farm producers of the district. Their first concern is your complete satisfaction.

For those of you that enjoy horseback riding, it will be enlightening to know that Ritchie Feed and Seed Ltd. has a complete department in saddlery, both Western and English styles, also harnesses for work horses, bridles, halters, saddles, bits, etc. Visit this department as soon as possible for the best in this type of merchandise.

The firm itself is operated by Mr Lorne Craig, First Vice President, and provides the people of this district a Service and Top Quality Products unequalled in its field. We do not hesitate to recommend this highly regarded organization to all of our readers.

## United Radiator Service

The Best Recognized Business For All Types of Cooling Systems

**1480 Scott** **729-7605**

This business, established in 1969 and successfully owned and operated by Vic Cossette and Robert Smithdoiron, has certainly gained prominence with owners and garagemen form all parts of the area. This concern deserves our highest praise for their honest and efficient service and work of the highest quality.

UNITED RADIATOR SERVICE is recognized as the area's experts and have always brought the latest ideas in the radiator industry to this part of Ontario. They have the necessary equipment to handle car, truck and industrial engine radiators.

Damage to many parts of an engine is often brought about by overheating when the radiator no longer functions at the proper temperature. So protect your motor from overheating and guard against the inroads of corrosion. Have this conditon checked before more serious trouble starts by bringing your car, truck, tractor or industrial engine to this modern shop. They can check your engine's circulation system and diagnose your problem.

They service anywhere within a large area and certainly merit review in this special edition of outstanding businesses and professions in Ottawa.

## Modern Cleaning Services (Ottawa) Ltd.

Owe Success To Quality Methods And Customer Satisfaction

**571 Bronson** **235-1497**
**205 Bell** **235-9055**

With the city of Ottawa as its home base of operations MODERN CLEANING (OTTAWA) LTD. has been providing top quality dry cleaning service since the firm was established in 1947, a service that is now enjoyed by thousands of satisfied customers throughout the district.

Some indication of the growth of MODERN CLEANING (OTTAWA) LTD. is evidenced by the firm's expansion of facilities over the years due to the demand for their service.

Many men and women are highly skilled in the dry cleaning industry are employed by this firm, which is justifiably proud of its reputation for first quality dry cleaning, which is finished to the customer's satisfaction.

Their services include dry cleaning, a cleaning and finishing service on draperies and rugs, a distinct feature of the services provided by this firm.

We are pleased to recommend the service of MODERN CLEANING (OTTAWA) LTD. which is owned and operated by Charles Potter and his two sons, Bill and Ron, who are actively engaged in community affairs and have always placed Workmanship and Service above profit.

## Regency Decor

Is The Area's Finest Decorating Centre

**501 Woodland Ave.** **729-0341**
(at Carling)

For all your decorating requirements, there is no finer store than REGENCY DECOR, which is successfully operated by Bernard Page, who has been associated with the Decorating field for many years.

They provide the finest quality paint and wallpaper on the market today. Consult with their decorating experts who have had many years of experience in creating beautiful interiors, harmonizing colour tones and co-ordinating fabrics, furniture and walls.

Well known as Ottawa's finest Decorating Centre this dependable concern carries a complete line of Sunworthy and Waldec Wallpapers and Famous Quality Controlled Glidden Paints. They also display a complete line of paint and wallpaper supplies. A visit here will convince you that they have the largest selection of interior decorating supplies, plus service and advice made possible by years of experience. REGENCY DECOR who are colour specialists and home decorating consultants are highly recommended for all Decorating Requirements.

## Bemac Auto Body

Has An Excellent Reputation

**842 Clyde** **725-3711**
(One Block S. of Carling)

Very few businesses can point to a record of satisfied customers, that has been compiled by Jim Katomerts who has been established in business since 1960. Jim is a businessman who can take honest pride in the many jobs completed. He is assisted in business by highly experienced craftsmen in collision work and painting, as well as alignment.

Their completely equipped shop has enjoyed great success, through honest estimates and pride of workmanship.

Jim and the entire staff are known for the courteous and prompt attention extended to all customers. This shop prides themselves in producing the finest workmanship, aided by quality materials, which are the only kind used. All these unique features offered at reasonable prices is responsible for their excellent reputation and the fact that you will find equal pleasure in doing business with BEMAC AUTO BODY.

## Universal Travel Agency

A Most Respected Name In The Business

**371-B Richmond Road** **725-2013**

There are many reasons why UNIVERSAL TRAVEL AGENCY has become the preferred travel centre for many people in Ottawa and surrounding district. It is one of the most respected firms in handling tours and travel of every description throughout the year. They are widely recognized by major airlines, steamship companies and hotels around the world and are able to secure fast, efficient bookings.

Stop dreaming and start travelling with the well laid plans of John Favilla, the owner, who is ready to serve your travelling wishes to make your trip the dream of a lifetime.

With a background such as this, you can be sure the arrangements being made for your trip are the finest possible. Acquaint yourself with the vast service facilities available. Whether it's a trip overseas or a holiday, you are assured of receiving the utmost courtesy.

We suggest you make your travel plans with the Travel Agent who gives personalized service and with extensive knowledge is able to give the best possible rates to their clients. We are pleased to refer UNIVERSAL TRAVEL AGENCY to our readers.

## Kemper Realty Ltd.

Has A Record For Proven Results

**335 MacLaren** **235-6725**

The familiar signs of KEMPER REALTY LTD. are seen regularly in the handling of properties in the area. The selling and buying of properties in the area are successfully handled by this firm who have become known as the ACTION PEOPLE of the Real Estate Business.

This business is capably owned by John Kemper who has many years experience.

This firm's well chosen personnel have figured prominently in transactions of every nature, pertaining to the buying and selling of Real Estate and placing experienced counsel of practical value at the public's command. Having been so closely acquainted with values and their fluctuations and noting the trend from year to year, they are in a position to give an apprisal of properties regardless of their type. This firm offers this area a complete real estate service, which includes: Commercial and Residential as well as Appraisal Mortgages.

People come to this office with confidence, because KEMPER REALTY LTD. has a reputation for being decidedly fair at all times.

## E & R MOVERS

Are Recognized Throughout The Area For Expert Moving Service

**375 Churchhill St. N.** **729-8288**

This progressive firm which was established in 1963 is most reliable and can always be counted on to give service, expert workmanship and general care to your furniture or anything else you wish them to move for you. They have storage facilities and crating and packing is expertly done. The firm is capably directed by Mr Elwood Bowes.

E. & R. MOVERS has grown to its present size by giving the public the finest moving service for its money.

Every precaution is used by their well chosen staff to see that your property is handled and moved with the greatest of care. Their men are experienced furniture movers. Ottawa and much of the surrounding district is richly treated by having such a progressive firm operate in the locality. The public can feel assured of the best service, and rest with the knowledge that their property will reach its destination in the best possible condition. In this review of the progressive business firms of Ottawa it is suggested that you contact E. & R. MOVERS for local moving. You will be more than satisfied.

## Superior Propane Ltd.

A Well Respected Name In The Business

**Fallowfield Rd.** **825-1851**

This company which is well established and has full knowledge of the Gas Business and its many appliances which include Clothes Dryers, Ranges, Furnaces, Water Heaters, Space Heaters and Camping Equipment. Their gas service is one of the safest and most efficient methods in modern heating, cooking, etc.

This firm's Ottawa Branch opened in 1965 and is managed by Mr Lyn Busfam, assisted by an efficient staff who have made many friends and are highly esteemed by all who have had the pleasure of dealing with them.

About the product they handle, LIQUIFIED PETROLEUM GAS, has revolutionized farm and suburban home owners' way of living and is of great benefit to business and industry.

For the one who is not familiar with PROPANE GAS and its many uses, it can be said that it offers efficiency and economy for house heating, water heating or cooking. Aside from home use, it is being widely used by farmers, and it has proven to be a great advantage in tobacco-curing; thermostatically controlled heat provides a better cured tobacco as well as for grain and corn drying. It is also used for other commercial pruposes including carburetion conversion for lift trucks. Because Propane gas has greatly reduced air pollution, it is widely used in business and industry. It is simple to operate and handle. If you are interested in checking with others who now use this service, contact the management as they can refer you to many satisfied customers throughout the area. SUPERIOR PROPANE LTD. with over 85 bulk plants and serving from coast to coast, is a firm worthy of high recommendation.

## Ladman Tire Service

**367 Cambridge St. N.** **233-3333**

This firm has been established since January 1, 1972, and is capably directed by Joe Ladman who has been associated with the Tire Industry for many years.

LADMAN TIRE SERVICE is one of the finest firms in the tire business serving Ottawa and surrounding communities with famous GENERAL TIRES, for passenger cars, trucks and farm equipment, plus a complete tire service with a very efficient road service. As well as the retail trade, LADMAN TIRE SERVICE are well known for service to the Trucking and Transport Industry. Their service vehicles are a familiar sight on most major roads in the area.

All employees in their service department are expert craftsmen, which is your guarantee of tires properly mounted and balanced when requested LADMAN'S is a firm which truly means service.

They feature a complete truck, farm and auto road service, as well as Recapping, Retreading, Repairing. All sizes of tires can be vulcanized. They are specialists in tires, with an easy budget plan available to you. Remember that this firm welcomes the people of the district.

So with these points in mind, LADMANS is recommended for Quality tires at Prices you can well afford.

For the finest in tires, plus service we suggest you visit LADMAN'S TIRE SERVICE and have them install their fine tires on your car or truck for more pleasurable driving — all seasons of the year.

## S & S Auto Parts Ltd.

Serving An Important Need To The Public Since 1939

**814 Wellington** **236-2371**
**Metcalfe** **233-7759**

Truckers, garagemen, and the general public have come to know that when it comes to good used truck parts and auto glass, there is a wide selection at S & S AUTO PARTS LTD. who have been serving the public faithfully since 1939.

Garage operators, fleet owners and the general public have shown preference for their services because of dependability and their excellent reputation. S & S AUTO PARTS LTD. have continually recognized for stocking the most extensive inventory of new and used truck parts. S & S AUTO PARTS LTD. have one of the largest supplies of Used Truck Parts in this part of Ontario, as well as expert installation in Auto Glass replacement. Their employees are highly skilled draftsmen and installation experts in the auto glass business and their knowledge and experience enables them to complete the finest in auto glass replacement.

**S & S AUTO PARTS LTD. now offer a complete one-day service on differentials, transmissions and drivelines. They stock a complete line of Fueler, Eaton and Spicer Truck Parts.**

**There is probably no other organization in the whole Automotive trade that has extended such an efficient service to garage operators than this firm.**

Remember, whether you are buying or selling you are assured of courtesy and friendly service from S & S AUTO PARTS LTD. as they are the logical firm to contact for good used auto parts and auto glass replacement. This writer does not hesitate in recommending this fine firm to all our readers.

## Barrett Bros. Ltd.

A Great Name In The Building Supply Business

**1545 Merivale Rd.** **225-1545**

BARRETT BROS. LTD. has been established since 1900 and enjoy an enviable reputation by virtue of their past many years of honest business dealings with the public.

With their modern and complete supplies of lumber, building supplies of all kinds, everything required for building, they also supply a varied selection and are sure to be able to help you with whatever you may require.

BARRETT BROS. LTD. is very capably directed by Barry Weatherdon and Philip Alderwood and is a complete Home Improvement Centre, displaying the latest developments in lumber, plywood, insulation, roofing, windows, doors, kitchens, mouldings, builders' hardware, wallboards and panelling and 1,001 articles too numerous to mention. They also are contractors for additions to buildings and renovations. They will advise you on your building requirements without obligation. So why not go ahead with your plans for remodelling or building and stop in at this dependable firm and see how they can assist you in this respect.

Stop in at BARRETT BROS. LTD. and discuss your building requirements.

## Alta-Vista Landscaping

The Most Experienced Firm Of Its Kind In The Area

**1544 Kilborn** **733-4387**

Landscaping of a property is like the frosting on a cake. It adds to the beauty and attractiveness of a home or business if done properly.

There is no greater asset to property than beautiful trees, shrubbery, lawns, etc. They add beauty and an extensive variety of color, and incidentally, add value to your home or business.

An experienced firm like ALTA-VISTA LANDSCAPING which is owned and operated by Nick Haakman has the know-how to blend the landscaping and home or business together in complete harmony. Their services include garden designing and construction, sodding, seeding as well as a complete fencing service which is a specialty with this firm.

It takes training, plus natural aptitude to be able to select suitable locations for various trees and shrubs. A well planned landscape can be a source of year round enjoyment. Landscape planning demands a knowledge of plants, the capabilities and needs.

We are therefore very pleased in this review to refer and recommend the service of ALTA-VISTA LANDSCAPING who are recognized as the best in the business to all our readers.

## Lalonde Jewellers

One Of The Area's Finest Jewellery Centres

**75 Montreal Road** **749-7659**
(Vanier)

Since 1956 LALONDE JEWELLERS has earned the confidence and respect of residents throughout the County through the capable direction of Philip Lalonde who is assisted by a very competent staff. The firm will continue to enjoy many years of continued success as Ottawa's Jewellers with the reputation of integrity.

LALONDE JEWELLERS is recognized headquarters for quality diamonds, watches, silverware, giftware, trinkets and treasures, in fact everything that pertains to a complete stock in the jewellery line. They are well recognized for their expert watch and jewellery repairs.

Each item is carefully selected with unerring good taste which means anything you purchase at LALONDE JEWELLERS is the best of its type. This makes your shopping much easier, more confident.

You may choose with confidence at LALONDE JEWELLERS as their excellent reputation warrants your patronage. For Jewellery and Gifts, that you Give with Pride, let LALONDE JEWELLERS be your guide.

# Winchester girl second in Ottawa Winter Fair 4-H Dairy Showmanship

The Ottawa Winter Fair 4-H Calf Championship Show proved to be another great success as 250 calves from Eastern Ontario and Western Quebec Counties participated in year-end judging on Friday, October 19. 132 calves were Holsteins.

Judge David Houck, Herd Superintendent for Romandale Farms Ltd., Unionville, proved to be a most helpful judge to the Holstein contestants. While placing the calves in his own inimitable fashion, Judge Houck attempted to give each contestant, a verbal reason for his placing, or explained how the showman could have improved his position. This has proven to be a popular practice and Mr Houck has found himself in great demand to judge more 4-H competitions.

The Grand Champion Holstein heifer was shown by Doreen Jans, Moose Creek. Glenstor Crystal, sired by the famous Seiling Rockman, was described by Judge Houck as "one of the finest I've seen in a long while." He praised the calf for its tallness, stretch, and sharpness in the front end.

Coming in Reserve to make a nice pair was Ken-Brook Wilma shown by James Baker of the Kingston-Sydenham 4-H Calf Club. Sired by Wholesome Perseus Leader, Wilma displayed a strong top and clean neck. Wilma was the Senior Champion heifer while Crystal, the Grand Champion, was the Junior Champion.

In one of the toughest competitions, both for participants and judge, the Champion Dairy Showmanship award was won by Glen Thomson of Frontenac County. Glen also won this award last year. In second was Nora Fawcett, Winchester. As Judge Houck said, these two people did the most consistant job of presenting their calves at the highest level. He stressed the consistant, as he felt that some of the other showmen relaxed at certain periods.

The top County Holstein Group came from Prescott. They represented the junior heifers and edged out the top senior group, from Carleton, for over-all recognition. Judge Houck termed the Prescott group "uniform as peas in a pod — even their colour markings are the same."




This little tractor-trailer with a full load of colour equipment retails for a cool one-and-a-third million dollars. Workmen are shown here unpacking the colour cameras at the Vanden Bosch site. If this vehicle is going to travel extensively through this area, then we think it would be a good idea for everyone to up their liability insurance. We'd hate to pay the replacement costs out of our pocket, if we took the blame for this vehicle being a write-off. — Staff Photo.




ENJOY OUR FINE SERVICE, DELICIOUS FOOD

We take pride in making your meal a pleasure. Coffee break to dinner, service is complete and attentive, food delicious.

**Drop in Soon and often**

(Take Out Orders)

**Country Kitchen Restaurant**

WINCHESTER PH. 774-2417


# Mrs C. McElheran hosts Avonmore W.I. meeting

The October meeting of the Women's Institute, Avonmore was held on Wednesday afternoon at the home of Mrs Clifford McElheran.

The president, Mrs E. L. Filion, presided for the meeting, assisted by the secretary, Mrs James Tinkess and opened in the usual way followed by the roll call which was answered by "An Eye-witness Report."

Reports were given by the Standing Committees.

The highlight of the afternoon was a nicely worded address by Mrs Glen McIntyre to two valued members of the Women's Institute, Mrs E. L. Filion and Mrs James Tinkess who were celebrating their 40th anniversaries. Mrs J. A. Cameron presented each with identical cranberry vases. Both thanked the members for the gift and good wishes.

Mrs C. McElheran conducted a contest and Mrs J. A. Cameron was the winner.

The next meeting will be held in November and guest speaker will be the District President, Mrs Mary Smith, Newington.

A vote of thanks was tendered to Mrs McElheran for her hospitality by Mrs Sterling Johnston.

The meeting closed with the Women's Institute Grace and lunch and a fellowship hour followed.

## *Cards of Thanks*

CARD OF THANKS

To all our many friends and relatives who were so kind to us during the death of our beloved son and brother, Gary, we offer our sincere and heartfelt thanks. For your comforting visits, for your beautiful floral tributes and donations to the Crippled Children's and other In Memoriam Funds; for your help at the house and for the many messages of sympathy, we are eternally grateful. Our special thank you to Rev. L. M. Ferguson for his message of hope and consolation and to Barry and Brownlee's Funeral Home for the efficient handling of all the extra details.

**Lynden and Marion, Gordon, Cheryl and Doug**

8-1

# '4 FOR THE ROAD' visits Vanden Bosch farm

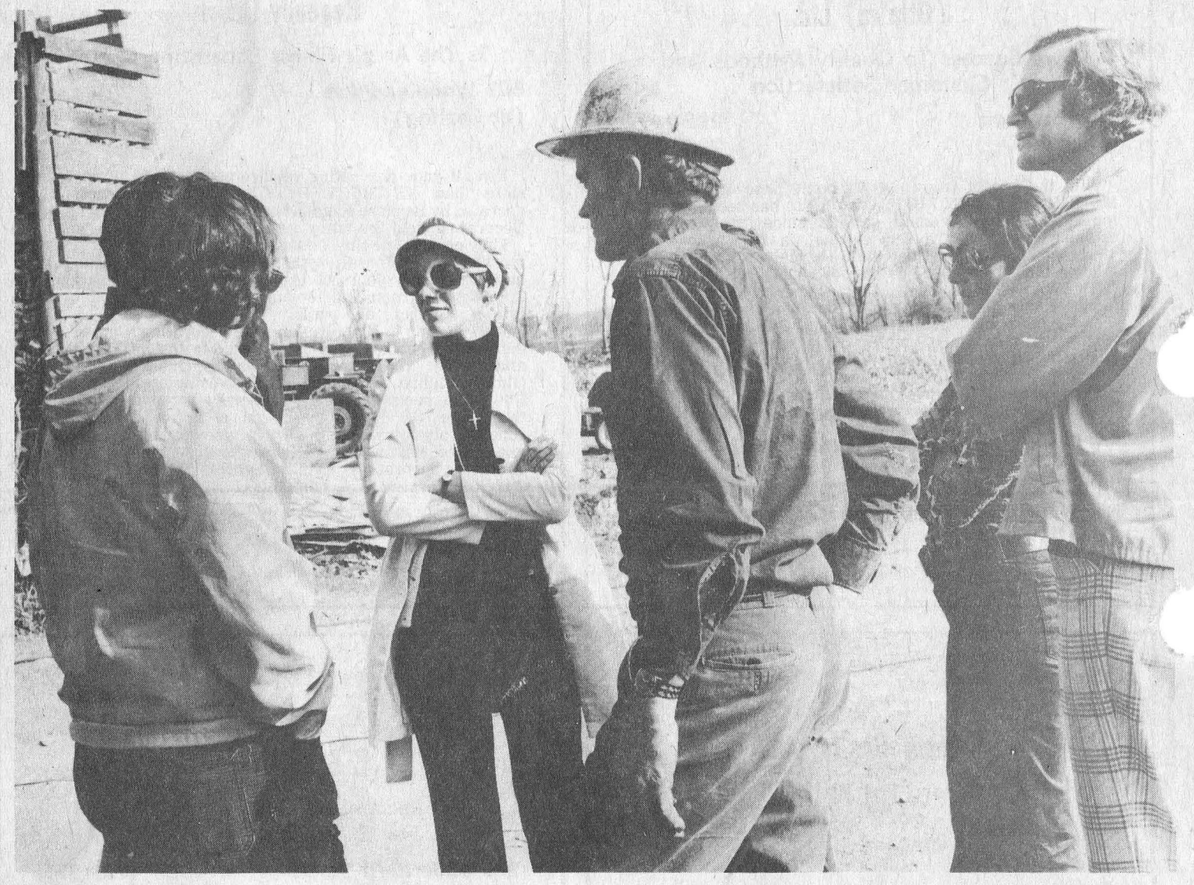

Stan Vanden Bosch, in the centre of the photo with his back turned towards the camera, was in the limelight last Friday morning. The group gathered around Stan, are with CBC Radio Canada. Stan's cash crop of corn was being taped for television and will appear on the show "4 For The Road". Mr Vanden Bosch was interviewed by Mary Lou Finlay, the gal standing opposite him. — Staff Photo.



A "button pusher" could have a field day here. This picture was taken inside the CBC Mobile Unit. This area was pinned down as the video section. The wall in front of the man at the microphones was lined with TV monitors. There is enough cable aboard the mobile unit that a situation could be televised from a mile away. — Staff Photo.


**CO-OP FALL SALE**

**Harvest of Values '73**

**Thurs., Oct. 25 to Sat., Nov. 3**



**CO-OP GT 2+2 78 SERIES SNOW TIRES (WHITEWALL)**

G78-14 No. 569-192

SALE 23.65 EA.

F78-14 No. 569-191 — 22.65 EA.

H78-14 No. 569-193 — 24.95 EA.

F78-15 No. 569-194 — 23.15 EA.

H78-15 No. 569-196 — 25.30 EA.

G78-15 No. 569-195 — 24.30 EA.

Ultimate traction with a CO-OP 78 SERIES BELTED SNOW TIRE. Deep, wide tread, bites into the snow to keep you going even when road conditions are at their worst! Wide belted construction for greater stability and maximum traction at all speeds, greater puncture resistance, plus the polyester features . . . No flat spotting . . . smoother ride. Polyester, Fiberglass Construction.

**KLEEN-VUE WINDSHIELD WASHER ANTI-FREEZE**

No. 548-022



SALE .79 GAL.

• The superior premix windshield washer anti-freeze • Effective to —35°F • Handy 'carry anywhere' 160 fl. oz. container • Contains lubrication qualities without oily smear • Rubber preservative minimizes wiper blade wear.

**COMPLETE PROTECTION EASY INSTALLATION TRUCK BUMPER**

No. 526-100

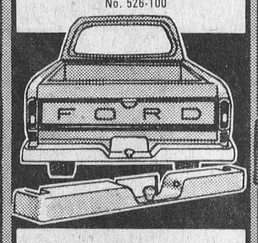

SALE 42.99 EA.

Offers protection against rear end collisions. Single unit, one piece construction, stamped step and hitch section. Engineered for heavy duty use. For ½-¾ ton wide bed pickups. Includes bumper installation bracket, and license plate lights. Fully Guaranteed.

**Surprise Dad with this heavy-weight champion! MECHANICS TOOL BOX**

No. 547-698



SALE 11.95 EA.

Made of heavy guage steel in an iron hard finish with 3 compartment tote tray and 2 no slip grip end handles. Plus heavy duty draw-pull catches, built in padlock hasp and carrying handle. 26" x 8½" x 9½".

Chesterville 448-2377 — Finch 984-2450 — Cornwall 933-4935

*Please watch for your*

***CO-OP "Merry Christmas Book"***

*coming soon.*



**MONAST'S Backhoe Service**

* * *

— DIGGING

— TRENCHING

— EXCAVATING

* * *

Chesterville, Ont.

**Phone 448-2856 or 448-2168**

32tf



**NEED A**

**New or Used**

Ford

SEE

**BOURGIE - LEPAGE AUTOMOBILES**

**FORD DEALERS**

Centre Town

EMBRUN — ONT.

— 443-2942 —

— Ottawa 238-4989 —

Contact:

R. LEPAGE

Salesman

OPEN EVERY NIGHT UNTIL 9.30