The Morrisburg Leader

LXXIII, No. 45. MORRISBURG, ONTARIO, FRIDAY, NOVEMBER 8, 1935. $1.50 PER YEAR.

FEEDS

We quote delivered:

Bran	$1.05
Shorts	1.10
Middlings	1.40
Gluten	1.35
Beet Pulp	1.20
Rye Middlings	1.15
Rice Feed	1.15
Sampson Feed	1.40
Ground Corn	1.55
Oilcake Meal	1.70
Ground Barley	1.30
Molasses, per gallon	.20

Poultry Feeds

Monarch Laying Mash	$2.20
O.A.C. Laying Mash	2.10
Western Wheat	1.60
Corn, South African	1.55
Buckwheat	1.20
Oats	1.20
Cod Liver Oil	.95
Bone Meal	2.50
Meat Meal	3.20
Fish Meal	3.20
Poultry Concentrate	3.00
Oyster Shell	.95
Grit	.75

FLOUR

Five Roses, 98's	$3.05
Maple Leaf, 98's	3.00
Castle, 98's	2.70
Golden West, 98's	2.80
Buckwheat Flour, 6 pounds	.25

POTATOES

The market is going higher. We have in stock No. 1 New Brunswick Gr. Mountain, excellent quality, bag $1.10

The MORRISBURG FEED & PRODUCE Co.

MORRISBURG, ONT. Phone 88



AN IGNITION BATTERY

to be reliable and effective, must be able to stand up under long and strenuous service, and must also recuperate quickly to give the greatest amount of service. We can supply a dry cell with these special requirements. The material and workmanship are of the highest grade. Especially adapted for severe work.

THE EVER-READY FLASHLIGHT



Nickel finish, positive acting switch, bulls eye lens and silvered reflector. Throws a wide, clear beam of light, also a spotlight. Complete with batteries, from 65c-$1.00

Flashlight Bulbs for 2, 3 and 5 cell; Radio Dial Light Bulbs, each 15c

Flashlight Batteries ..... 10c and 15c

R. H. BRADFIELD & CO.

The Hardware Store

MORRISBURG Phone 10 ONTARIO.

DR. M.W. LOCKE SCHOLARSHIP WON BY NEWINGTON BOY

The Dr. M.W. Locke Scholarship of One Hundred Dollars, for outstanding agricultural achievement at Kemptville Agricultural School, open to boys of Dundas and West Stormont Counties, has been won for 1935 by William Sanderson, of Newington.

There were six candidates who underwent written and oral examinations in the office of the local representative of agriculture on October 31st, by a committee composed of Dr. J.H. Grisdale of Iroquois; Mr. W.J. Stewart, Public School Inspector for Dundas, and J. Hume Grisdale, acting agricultural representative.

This scholarship is the generous donation of the celebrated physician, Dr. M.W. Locke of Williamsburg, and was announced some time ago.

HALLOWE'EN PARTY

A largely attended Halowe'en party was held on Friday evening, Nov. 1st, in the basement of St. Peter's Lutheran Church, Williamsburg, under the auspices of the Luther League. Out of some sixty members that were present for the occasion, thirty-seven were in costume. After a short business period, a costume parade was held. The prize for the most comic costume was won by Mrs. Lyle Casselman, and senorita was won by Miss Ruth Merkley. The program, under the direction of the program committee, consisted of games, contests and drills.

The presentation of a walnut magazine stand and lamp, was made to Rev. C.R. Cronmiller and Mrs. Cronmiller, as a recognition of their eighth anniversary of his pastorate. The presentation was made by Mr. Frank Merkley, and the following address was read by Mrs. Lyle Casselman:

"The congregation and the Luther League of St. Peter's Lutheran Church, Williamsburg, have a pleasing privilege tonight| They join together to suitably mark the eighth anniversary of your induction to this parish. Eight years ago, you came to us, and during this term, you have given us ministry and service in good measure. In all services of the church, you have preached the pure word of God. In your parish duties you have been loyal and energetic. During the eight years of your pastorate, there has been continuance and advancement in all activities of the church, and the present beauty of the intereior is largely due to your efforts.

"Mrs. Cronmiller has joined with you in much active congregational life, and your joint activities have been full appreciated in this parish.

"We trust that your ministry with us may extend into many years and that your service for Christ may be richly blessed. We ask you to receive from us this appreciation of your good work and faithful service.

"Signed on behalf of the Congregation and the Luther League."

Rev. Cronmiller, in his usual capable manner, replied in behalf of Mrs. Cronmiller, for the surpise that was rendered them, and expressed gratitude for the gifts and address, stressing the pleasure he had experienced in serving them.

NEW JERSEY DRIVER HELD AT WINCHESTER

Leland Kyle, of Belleville, New Jersey, appeared before Magistrate John McCormick in police court at Winchester on Monday afternoon, charged with "driving a motor vehicle on the King's highway and by wanton or furious driving or other wilful misconduct or wilful neglect did cause to be done, bodily harm to any person or persons to wit: Mrs. Viola Casselman, Betty Casselman and Joyce Casselman, of the township of Williamsburg, contrary to section 285 of the Criminal Code."

He was not asked to elect how he would be tried, or to plead, but was remanded to Cornwall jail until Friday, or to furnish $3,000 bail. He was represented in court by Arthur Flynn, Morrisburg, who asked that Kyle be held in Winchester until Tuesday noon, when the amount of the bail would be furnished. This was agreed upon.

The charge was laid by provincial police following an accident which occurred on the highway a few miles south of Williamsburg, late Sunday afternoon, when a car driven by Kyle crashed into the rear of a buggy in which Mr. and Mrs. Casselman and their four children were riding. Should any of the occupants of the buggy not recover from their injuries, charges of a more serious nature will be laid against the driver of the car, who failed to return to the scene of the accident, according to police.

Arraigned in police court at Morrisburg before Magistrate McCormick this afternoon, Kyle was fined $100.00 and costs of $68.25.

LOST

Reward to finder of a hat box containing black felt hat and black beret. Lost a week ago between Morrisburg and Williamsburg.

Return to
THE GREEN BUNGALOW,
Williamsburg Ont.
or HENDERSON'S DRUG STORE,
ap Morrisburg, Ont.

IROQUOIS W. I. ENTERTAINED BY LOCAL BRANCH

A very enjoyable evening was spent on Monday in the Assembly Room of the Morrisburg Collegiate Institute, when the Morrisburg Womens Institute entertained the Iroquois branch. Thirty ladies from Iroquois motored down, arriving at eight oclock, and were welcomed by the committee at the door. After singing the Institute Ode and selections from the song sheet, Miss Davy of Iroquois was called upon for a piano solo, and responded to an encore. A recitation on the "Dionne Quintuplets" earned a hearty applause, and a paper on the "Italian-Ethiopian Question", and peace measures, was greatly enjoyed, and so clearly pictured that we feel certain considerable time and study of the matter was given by our Iroquois friend. Mrs. Fetterly read a paper with a more humorous strain, and Mrs. Hamilton conducted an "Observation Contest," displaying a table full of various articles. After all had looked at it, the table was covered, and the members wrote down the names as Mrs. Hamilton read the questions from her list. Mrs. Gorrell and partner won the prize.

A dress-making contest, where the contestants were given newspapers and pins and required to make a costume, proved very funny. The dresses were all different, and not having scissors, were rather hard to cut to fit easily. Mrs. McLean and Miss Millard won the prize.

Refreshments were served, and the Iroquois ladies moved a hearty vote of thanks to the Womens Institute for the evening.

The local branch are very grateful to the Board of Education and the teachers of the M.C.I., who gave them the use of the school for the evening.

MRS. ARTHUR F. MERKLEY

Mrs. Arthur F. Merkley, a highly esteemed citizen, whose maiden name was Catherine Emma Baker, daughter of the late Mr. and Mrs. Wm. Baker, died at her home in Morrisburg on Monday, Nov. 4th following an illness which extended over a period of a year, having been confined to her room for several days.

Deceased spent practically her entire life in Morrisburg, and for a number of years held the position of Librarian at the Public Library.

On June 3rd, 1902, she was united in marriage to Mr. Arthur F. Merkley, of Morrisburg, who survives. She is also survived by one daughter and two sons, namely: Helen, Craig and Robert, all at home; and one sister, Miss Lillian Baker, also of Morrisburg, who is the sole survivor of the Baker family.

The funeral was held on Wednesday at 2 p.m., at St. James Church, service being conducted by her pastor, Rev. S.B. Holmes, asissted by Rev. Fraser Weegar of Ottawa, and Rev. Jack Anderson of Carp.

The remains were interred in the family plot in St. James cemetery.

A profusion of beautiful floral tributes were placed on the casket by sympathetic friends.

AMUSEMENT TAXES REDUCED

Provincial amusement taxes on lower-priced tickets have been reduced by Premier Hepburn, upon representation to him there had been a falling off in theater attendance since the taxes were increased last June. Announcing the downward revision, the Premier said he believed increased attendance would offset in some measure the loss in revenue to the province involved in the reductions.

The new scale of amusement tax will be one cent on all admissions up to and including 15 cents; two cents on tickets from 16 cents to 25 cents, and three cents on tickets from 26 to 35 cents inclusive. The tax on higher tickets remains unchanged.

The former scale, in effect last June, was one cent on tickets up to nine cents; two cents on tickets costing 10 cents up to 18 cents, and five cents on tickets from that point up to 45 cents.

HEPBURN TO RETIRE

Ill-health has led Premier Mitchell F. Hepburn to announce his retirement, and when the 1936 session of the Legislature closes, he announced on Tuesday, he will return to his farm home near St. Thomas, and give up public life.

Mr. Hepburn, who has served as Premier little more than a year, started south this week, to recuperate from a recurrent attack of illness.

He will return in time for the Dominion-Provincial Conference in Ottawa Nov. 27. If the expected fall session of the legislature materializes, he will lead his Liberal government.

'There is no chance of my changing my mind," the 39-year-old Premier said. "I simply can't carry on. I can't do justice to the party, the people or myself in my present condition. There is no need for anyone to become alarmed, but I must heed the warning signal. I am going back to the farm."

Mr. Hepburn said that after the 1936 session he would "advise the Liberal Association of my intention to retire, so that my successor may be chosen." There was no indication who the successor would be.

Cameo Theatre MORRISBURG

WHERE PERFECT SOUND IS FOUND

NEXT WEEK'S BIG PROGRAMME

Every Evening at 7.15 and 9 o'clock. Matinee Daily at 2.30 o'clock.

MONDAY and TUESDAY MATINEE at 2.30

MARY ELLIS and TULLIO CARMINATI
—IN—
PARIS IN SPRING

The Lovely Star of "Rose Marie" on the stage, and the handsome hero of "One Night of Love" in a delightful musical romance.

—ALSO—
"GENTLEMEN OF POLISH," Musical Comedy;
UNIVERSAL NEWS REEL.

WEDNESDAY and THURSDAY MATINEE Both Days 2.30

The Grand Musical Treat of the Year!
GRACE MOORE
—IN—
LOVE ME FOREVER

GRACE MOORE is singing! Millions sigh..dream..live anew..when the divine star of "One Night of Love" bursts into glorious song..as melodrama, romance, music are brilliantly blended in a grand new story.

FRIDAY and SATURDAY Matinee, Both Days At 2.30

JEAN PARKER and CHESTER MORRIS
—IN—
PRINCESS O'HARA

A Delightful Comedy-drama we guarantee will please you to the limit.

ALSO the SECOND EPISODE of the SERIAL
"THE NEW ADVENTURES OF TARZAN"
LATEST FOX NEWS REEL.

ANNOUNCEMENT

We are pleased to announce, effective immediately, the following reduced scale of admission prices:
EVENINGS: Adults 35 cents, including tax; Children 20 cents, including tax.
AFTERNOONS: Adults 25 cents, including tax; Children 10 cents, including tax.
Children's tickets are for those under 15 years. Please do not impose on us by claiming to be under 15 when the real age is several years older.

"AT THE OLD STAND"

MOLASSES

Pure Cane Molasses, per gallon 20c

MILLFEEDS

We quote the following delivered:

Bran	$1.05
Shorts	1.10
Middlings	1.40
Gluten	1.35
Screenings	1.10
Hominy	1.50
Sampson Feed	1.40
Beat Meal	1.20
Vim (Oatfeed)	.60

SALT

Coarse Salt, 100 lb. bag 85c

JOHN DAIN

Lumber, Sash, Doors and Mill Work

OF EVERY VARIETY

Gyproc, Rooting, Builders' Supplies

OF ALL KINDS, IN ANY QUANTITY

DELIVERED FREE

A card or phone call will bring our Representative to answer your inquiry.

The M. F. BEACH Co., Ltd.
WINCHESTER

Flat To Rent

FLAT TO RENT, WITH MODERN CONVENIENCES.

ARTHUR FLYNN Morrisburg, Ont

VOICE of the PRESS

CANADA, THE EMPIRE

THE WORLD AT LARGE

CANADA

VINELAND SCIENTIST MAKES NAME IN AVICULTURE

The work of Jack Miner and other naturalists in the preservation of wild life is almost a household world. Few know, however, of the outstanding work done in rearing in captivity birds, strange to our continent, by such men as Dr. W E. Hurlburt, naturalist and ornithologist of Vineland. By this excellent contribution to aviculture, this Vineland physician has qualified for recognition by the Avicultural Society of America, which offers medals to members in the United States and Canada, who are the first to breed certain species of foreign birds.

For the past decade or more Dr. Hurlbut has taken an interest in tropical birds until he has sixty in species in captivity. He has also reared for the first time anywhere in the world in captivity the fox sparrow, native of the far north in North America, and the white throated finch, native of Brazil, and for the first time probably on this continent, the magpie manniken. a native of tropical Africa. Other foreign birds somewhat rare in this country are to be seen among his specimens. Dr. Hurlburt has done real work as a scientist, and is deserving of any recognition that may be bestowed upon him. — Toronto Mail and Empire.

TYPE IS NOT ELASTIC

The American police commissioner who does not like the word "fight" and is trying to get the newspapers to use the more polite word "disturbance" won't get anywhere. There are 11½ characters in disturbance and only 4½ in fight (the letter "i" being only half as wide as the others). Desk men on newspapers, boiling down stories to save space and writing headlines that have to be compressed in narrow columns, will not use a long word when they can use a short one. That is why diplomatic communications are "notes"; the enemy is the "foe"; interrogates or cross-examines becomes "quiz", criticize is "hit", and so on.

Something of a modern classic in headline English is a recent example from Variety, the amusement newspaper. The headline reads: "STICKS NIX HICK PIX."

Each of the four words is a slang word and the headline would be inadmissable in any daily newspaper. What the headline intended to convey is simply this: that the movieging public in the smaller communites have indicated that they dislike and will not pay their good money to see motion pictures depicting rural life. — Financial Post.

LIVES OF NAPOLEON

Ten thousand books, or one every 98 hours for 112 years, have been written on Napoleon's life. This should dampen Mussolini's ambition a bit. — Winnipeg Tribune.

JOURNALESE

Strange how newspaper lingo changes. A couple of generations ago reporters were in the habit of often calling a church a "sacred edifice," and some of them seemed to prefer "conflagration" to "fire," and "post-prandial" to "after dinner." A generation ago the revered Montreal Star was want to refer to even police court doings as "dramatic." A few of the newer words now affected — definitely, "spot" of tea, "considered" opinion, "blunt" view, and socialite. — Sault Ste. Marie Star.

GOOD ROADS

Good roads bound the old Roman Empire together, and it is not a vain hope that they may be made a bound which shall in time help to bind together the "United States of Europe." — Halifax Herald.

FINE BABIES EVERYWHERE

When we look at the photographs of those babies who won prizes at the North Wentworth Agricultural Society Fair, we cannot help thinking that the Dionne quintuplets may get more publicity, but their appearance is no more a guarantee of a healthy and good-looking future Canadian generation than that of numerous other children, born and bred without bally-hoo in our rural districts. — Hamilton Spectator.

OLD STAINS

The stain of 1896 has been wiped out. Italians are celebrating the fall of Adowa. Fine! Let's all wipe out our stains. The Scotch might invade England to revenge themselves for Flodden Feld; the British wallop the Russians for cutting up the Light Brigade; France might invade Germany to clear up that old trouble of 1870 and Germany might invade France to avenge the defeat of 1918; Italy might walk into France to wipe out the stain of the Napoleonic conquest; Austria might . . . but why go on? — Hamilton Herald.

STREET CAR SERVICE

So it would seem that there is still a demand for street railway transportation, but it is significant that modernization of the system is given much of the credit for the increased business. The Mayor of Indianapolis says that an 8 per cent increase has noted since the new cars — "fast, silent, handsome and confortable"— were put into service, "enhancing the prestige of the city." If the cars are the opposite to fast or silent or handsome, it is not reasonable to expect any great improvement in the traffic. — Hamilton Spectator.

A BIT TOO MUCH

Young man from Stirling appeared in court at Belleville and the charge was that he fired a shot-gun at a charivari party. Tin pans, old boilers, wash tubs and cow bells used to be commonly used, but this restless generation seeking for greater effects with weapons will have to be checked. — Stratford Beacon-Herald.

A NOBLE RETREAT

Recent news from Italy might lead an old-time reader of nursery rhymes to wonder if the world is not about to witness a repetition of the performance made famous by the noble Duke of York.

The noble Duke, as you may remember, had a thousand men; and after marching them boldly uphill one day, he 'bout-faced and marched them gallantly down again.

Since the British navy began concentrating in the Mediterranean, it has been possible to notice a watering-down in the warlike speeches at Rome. Mussolini has declared over and over again that Italy could not withdraw on any account; now, however, there is a faint trace of a more moderate attitude to be heard, just as a suggestion that if it could be done with the right flourish, Il Duce might be willing to modify his bellicose plans.

Strange, the change that can come over a statesman when he takes a good look down the business end of the guns of a British dreadnaught! —Guelph Mercury.

THE EMPIRE

BRITAIN AND THE DOMINION

They stand, as we in this country stand, for peace and justice and the plighted world. They will not lightly be committed— and never committed in advance or without the full assent of their free peoples — to warlike measures. But they are becoming more and more conscious by the dangers of the present world, even to their own remote Dominions, so long as it contains great nations which have no such voice as theirs in the choice between war and peace. It is safe to say that the recent debates in the Dominion Parliaments, and the line taken at Geneva by their representatives, have revealed an array of unanimity which would have been incredible not long ago. Lord Tweedsmuir's prediction the other day that what he called the "Fourth Empire" would possess a new cohesion, following upon the achievement of national independence, was something more than the dream of an imaginative and patriotic mind. Nor is it conceivable that the Dominions, or any class in this country, will dissent from the view that these dangers of the present world, so conspicuously revealed ,demand some revision of our Imperial defences. — London Times.

THE BRITISH WHEAT BOUNTY

Ask any farmers' leader in either Scotland or England today which scheme of assistance to the industry has yielded the most satisfactory results to producers and he will unhesitatingly reply, "The wheat quota." Under this plan, no matter what the world price of wheat may be, home growers are guaranteed (subject to a production limit) a standard price for all millable wheat of 45s. per qr. of 504 lb., or 4½ cwt. Since the scheme began in the season of 1932-33 experience has shown that the standard price for this home-wheat has been about double that which our growers could have hoped to reap from the open market. — Glasgow Herald.

A MIRACLE

Man has sought out many inventions and afterwards has mostly regretted his pains. But now a device has appeared at which not even the most anti-mechanical of Erewhonians could grumble. The machine for giving women the illusion of wearing new clothes, which is to be shown at the forthcoming Exhibition of Inventions in London, sounds so utterly beneficial and flattering that it should obviously be the "starred" item of the whole affair. The effect is produced by magic mirrors and strong lights. Henceforth, apparently a woman choosing a new frock need only stand in front of the machine's arrangement of mirrors with a sample piece of dress material in her hand; she will then see in the mirror a vision of herself wearing the dress proposed. — Manchester Guardian.

St. Louis. — Vanilla ice cream still is a favorite.

But chocolate is a close second, say representatives of the International Association of Ice Cream Manufacturers here for their annual convention.

A Flying Finish

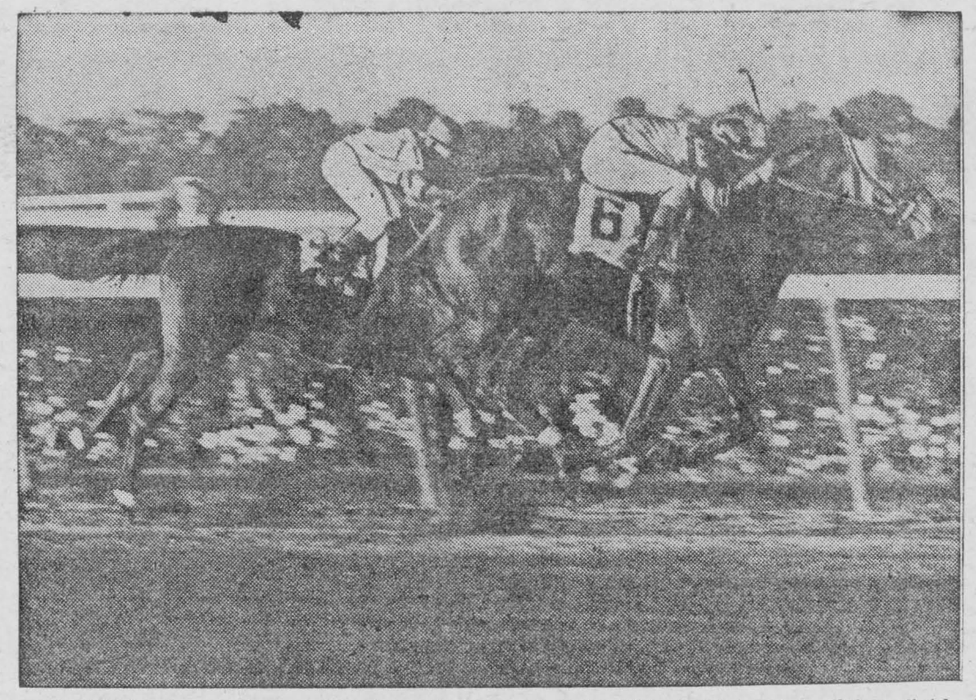

All eight hoofs off the ground, Count Arthur and Judy O'Grady pictured in flying finish in the mile and one-half Manhattan Handicap at Belmont Park, L.I. Reigh Count's son won race by half a length.

Reviewing Three Centuries Of Journalism in England

Delegates from all parts of the country to the annual conference of the Institute of Journalists in London enjoyed the opportunity to inspect a panorama of the evolution of the English newspaper from its beginning more than three hundred years ago to the present day.

In the forefront of this fascinating record of three centuries of English journalism stood a page from William Caxton's press at Westminster dated 1480 as an example of the earliest printing in England. An interval of a century and a quarter led up to a copy of "Mercurius Gallobelgicus," dated 1606, a six-monthly compilation of European news done in Latin at Frankfurt and containing the report of a speech delivered in Parliament by James I denouncing the atrocity of the Guy Fawkes Plot.

This forerunner of newspapers with letters frfom Continental correspondents and the Dutch and German corantos—the earliest form of news-sheets—provided the material from which the pioneers of English journalism compiled the first newspapers in this country. Their origin dates from May, 1622, and in the exhibition was shown a finely preserved specimen of a year later—"The Continuation of our Weekly Newes"—with its decorative headpiece, table of contents, and entertaining account of recent happenings in the Thirty Years' War.

The Journalism of the Civil War and Commonwealth period, when news pamphlets on the opposing sides poured from the London presses, was represented by numerous examples. "A Perfect Relation of Sumuarte" is a particularly stylish specimen of front-page lay-out, and the "Faithful Scout" is singled out for a graphic account of the "great and bludy engagement" between the English and Dutch fleets off Dungeness in November, 1652.

From these beginnings the pageant of the Press was shown in evolution through the journalistic eccentricities of the Restoration and Revolution to the advent of the triweekly morning paper at the close of the seventeenth century and of the daily at the opening of Anne's reign, when literature allied itself with journalism in the brilliant Steele and Addison group of essay sheets, and Defoe's "Robinson Cruso" was running as a serial through the columns of the "Daily Post."

The second half of the eighteenth century was the period when the newspaper reached maturity, and here were shown amidst their contemporaries the first issue of the "Morning Post" (the only copy known) dated November 2, 1772; "The Times" in its first year (1785), under its original title. "The Daily Universal Register"; and the Observer, the oldest existing of the Sunday papers of today.

Journalism in its more modern phases was represented by the first issues of many of the morning, evening, and Sunday papers of Victorian and Edwardian times, and a large section of the exhibition was devoted to a display of the oldest provincial, Scottish, and Irish newspapers, which emphasized the interesting fact that while journalism in London had a long start compared with the country towns, many of the old towns and cities are still producing with unbroken records of longevity journals that have flourished since long before the birth of the oldest existing London newspapers.

TWEEDSMUIRS SHOULD BE AT HOME IN CANADA OF SCOTTISH NAMES

(From Canada's Weekly (London)

Lord Tweedsmuir has told us that he looks forward with deep interest to his residence in Canada. We can well believe it. For us ordinary mortals, Canada never fails to provide mental gymanastics in a high degree. Something new is always arising to stir us to fresh effort. It is a land of illimitable possibilities whether we think of the resources of Nature, of the Mind or of Spirit. That is our common experience. How great, then, must be the exhilaration which Canada brings to leaders of thought such as our new Governor General. As they come into touch with Canadian life they may say with the poet:

"Then felt I like some watcher of the skies
When a new planet swims into his ken."

More than that. Kingship has in these latter days gained a new meaning for British peoples everywhere. Above all our differences of parties and creeds it implies leadership in the higher art of living. More than ever, then, may the representative of the Sovereign in Canada find joy in leadership in realms where his leadership can be most helpful and stimulating.

It has been said in Canada that Lord Tweedsmuir has been chosen for his high office by the express wish of those who can speak for the two main political sections of the Canadian people. His Majesty, we are told, has fulfilled what we may call a national Canadian desire. In any case, we know that he will be heartily welcomed by the whole Canadian community in every corner of the Dominion. We lay stress on the words "every corner", for it is the way with Governors to undertake the arduous but also happy task of getting into personal touch with Canadians of every race and creed in every centre from Halifax to Victoria and from the 49th parallel up to the sub-Arctic itself.

To large numbers of them John Buchan will come as a familiar friend, for his writings have opened the window of history and romance in many a Canadian home. Everywhere he and Lady Tweedsmuir will, by their presence and personality, quicken Scottish memories and affections in a land which owes so much to the qualities of the Scottish race. They will, by the way, find a Buchan in Manitoba, and a Tweed in Ontario, and Lady Tweedsmuir will be glad, no doubt, to make the acquaintance of Grosvenor in Nova Scotia. Readers of John Buchan's novels will hope that the founder of the hamlet of McNab in Ontario had the Christian name of John.

One has heard something of a lament that John Buchan the writer should be for a period submerged in Lord Tweedsmuir the King's representative. As Governor General, it has been suggested, he cannot hope to have many moments to himself, and few opportunities of continuing a literary career. But may it not be that new and stimulating experiences will provide a Canadian background for the further writings that will yet come from the pen of our new Governor General? That, at any rate, is our hope.

Notable Increase In Rail Freights

Fort William—The Canadian National Railways reported here last week that east-to-west package freight handled over the company's docks here averages more than 1,000 tons a month increase this year compared with 1935.

Milk Kept Fresh For Months Now

Duisberg, Germany—An invention which is expected to revolutionize the dairying industry has been revealed by Theodor Hofius, a Duisberg engineer, who states that it has been entered for patent rights in all countries.

He claims that he has invented a vessel in which milk and cream can be kept fresh for several months by using an oxygen apparatus.

Milk remained fresh in a new vessel for at least two months and its quality was improved, it is claimed.

The invention, if successful, will permit milk to be transported for any distance, thus opening new prospects for milk-exporting countries, it is claimed.

Reading Is Praised As Relaxation Aid

Toronto—Doctors and nurses were warned against becoming too absorbed in the technical side of their profession, and reading was suggested as physical and mental relaxation by C. R. Sanderson of the Toronto Public Libraries.

"If you want something funny, read something funny," he said. "If you want to read novels, read them rather than nothing at all. I don't care what you read so long as you read along general lines. I believe that reading gives one fun, stimulus and something that will stay long after one has forgotten the book itself."

The futility of trying to live by rules without relaxation was stressed by the speaker. He had no sympathy with those who pleaded that they had no time for reading. It was only the first bite that was difficult.

Dr. D. M. Robertson, of the Ottawa Civic Hospital, who presided, urged the establishment of more sanatoria in Ontario. In the meantime, he said, separate wards could be maintained in hospitals for cases of tuberculosis. Grants ought to be made to them by the Government for full term of residence just as war done in regard to sanatoria, he thought.

Woman Plans Lamps For Coal Miners

London—Among the women who came to London for the 13th annual conference of women engineers was a Sheffield girl of 26 who is an expert on mine illumination. She is Miss Monica Maurice.

As manager of a large lamp-making company she has for four years been responsible for the planning and operation of lamps at collieries in every large coalfield in the country. She does much of her work in the mines.

One of her aims is to bring about an international standard for mine lighting. To this end she has read many papers at international meetings of mining and illuminating engineers in France and Germany, her first when she was 21. She spoke the native tongue in each case, and took part in the highly technical discussions. She plays as hard as she works, and is an expert rider, swimmer and dancer. Her favorite recreation is what she calls "week-end aerobatics".

Then there was the time when H. G. Wells, bringing George Bernard Shaw, arrived at the Conrad home for luncheon. Joseph Conrad loved good food and, being a most hospitable man, you may be sure the meal was worthy of the occasion. But! — Wells arrived with a terrible headache and would eat nothing but a slice of dry bread washed down by a glass of quinine and water, while Shaw made a meal off cocoa and a dry biscuit.

"That exasperated my husband very much," says Mrs. Conrad—and no wonder! Shaw, of course, has always been a vegetarian.

WHERE NOTHING SEEMS TO GROW

Mr. Ion L. Idriess, the Australian author, has returned to Sydney with a graphic story of a journey of more than 8,000 miles which he recently undertook through the heart of Australia, in search of material for a biography of Sir Sidney Kidman.

His journey tok him through the north of South Australia; as far as the Northern Territory and Queensland borders into central Queensland; through southwest Queensland to the northwest corner of New South Wales; back to Adelaide, and thence through central Australia and round the Lake Eyre country. His main aim was to get into touch with every type of elderly bushman in that vast tract of country, and to obtain from drovers, station hands, and others intimate memories of Sir Sidney Kidman back in the days when he worked for a few shillings a week.

Mr. Idriess says that Sir Sidney Kidman today either owns or controls, or has a large interest in, more than 100 stations; and owns and leases more land in the British Empire than any other man within its borders.

Mr. Idriess draws a drab picture of much of the country through which he passed, consequent upon the then lack of rain and as a result also of duststorms and drifting sand. He says that over a large area going towards the Lake Eyre basin there had been about an inch of rain, but, with the ravages of duststorms, the young blades of grass which had sprung up had disappeared.

"One journeyed for hundreds of miles," he adds, "practically without a sign of any living thing. Where there had been young grass there was a desolate picture of sand. For hundreds of miles there is this creeping, very fine sand, drifting all the time towards the good lands—towards the northwest corner of New South Wales; down south towards the coastal lands border, and between the South Australian and New South Wales borders, even across to Victoria. The dust from central Australia has even colored the snow on some of the Victorian alps a dirty pink in places.

Mr. Idriess says that, in the southwest of Queensland, along the territory border, and north of South Australia, one sees the merest remnants of native tribes at a distance of about every 40 miles, where there used to be tribes of from 300 to 400 many years ago. "Some tribes," he adds, "have entirely disappeared. This is due in a large measure to colds which the natives contract, and which rapidly develop into penumonia. It is well known that germs, which the white breathes in every day, are fatal to natives, who cannot fight against them.

Two Ways To Make It



Today's dress of black crepe is designed along very simple but distinctive lines. Jeweled buttons accent the interseting pointed shoulder yoke.

The small view shows another possibility in two-piece suggestion with peplum. Note the convertible neckline forms tiny revers. It's especially nice in rabbit's woolen.

Style No. 2553 is designed for sizes 14, 16, 18 years, 36, 38 and 40-inches bust. Size 16 requires 3⅞ yards of 39-inch material for long sleeve dress.

HOW TO ORDER PATTERNS.

Write your name and address plainly, giving number and size of pattern wanted. Enclose 15c in stamps or coin (coin preferred); wrap it carefully, and address your order to Wilson Pattern Service, 73 West Adelaide Street, Toronto.

Find Out

From Your Doctor if the "Pain" Remedy You Take Is Safe.

Don't Entrust Your Own or Your Family's Well - Being to Unknown Preparations

BEFORE you take any preparation you don't know all about, for the relief of headaches; or the pains of rheumatism, neuritis or neuralgia, ask your *doctor* what he thinks about it — in comparison with "Aspirin."

We say this because, before the discovery of "Aspirin," most so-called "pain" remedies were advised against by physicians as being bad for the stomach; or, often, for the heart. And the discovery of "Aspirin" largely changed medical practice.

Countless thousands of people who have taken "Aspirin" year in and out without ill effect, have proved that the medical findings about its safety were correct.

Remember this: "Aspirin" is rated *among the fastest methods yet discovered* for the relief of headaches and all common pains . . . and *safe* for the average person to take regularly.

"Aspirin" Tablets are made in Canada. "Aspirin" is the registered trade-mark of the Bayer Company, Limited. Look for the name Bayer in the form of a cross on every tablet.

Demand and Get

"ASPIRIN"

Clothes Of Destiny

Calgary—Good clothes make a man, but poor clothes provide food easier, Bill Haraland, graduate of the University of Toronto, found. Unemployed since his firm in Toronto shut down a year ago, Bill "hit the road" in his good clothes, but after his money ran out he found difficulty in making "touches."

He said he found more sympathy when dressed in overall pants and an old shirt, but admitted he found is easier to keep out of jail if dressed in his best.

"Real popularity is something not caught with a lariat nor fished for, not even consciously tried for." — Emily Post.

NOW TAKE HEALTH from LITTLE MANITOU SPA

FAMOUS MINERAL SALTS BROUGHT TO YOU

Carlsbad, Vichy and other resorts in Europe are famous for their mineral springs.
Canada, too, has its Carlsbad, for Little Manitou Lake in Saskatchewan is an amazing lake—a lake of wondrous virtues—yielding medicinal salts of potent curative properties.
These powerful health-giving salts are extracted from the waters of the lake, cleaned and prepared, with the addition of Iodides, by expert chemists. They are then available to you as "Saskasal"—a very fitting name for these medicinal Spa Salts of Saskatchewan.
Saskasal is a non-effervescent salt highly recommended in all ailments arising from over-acidity of the blood. If you suffer from Rheumatism, Neuritis, Mild Stomach Disorders, Kidney and Liver troubles, Impure Blood, Skin Eruptions and Constipation, a short course of Saskasal will soon put you in the chorus singing its praises. If you are drifting along in indifferent health, one bottle of Saskasal will give you a new experience of what it feels like to be in real good health. If you think you already enjoy good health, take a sample of Saskasal and then judge if your stomach, kidneys and bowels needed the flushing Saskasal gave them.
On sale at your druggists—enough for 10 weeks' treatment—69c a bottle.

MAIL THIS COUPON TODAY

SASKASAL LIMITED,
Sales Office:
102 Atlantic Ave., Toronto.

I would like to try SASKASAL. Please send me a FREE Sample as offered in this advertisement.

Name .....
Address .....
Town ..... Prov. M-25



SCOUTING

Here · There Everywhere

A brother to every other Scout, without regard to race or creed

A parade of 500 Cubs, Scouts and Rovers of Galt, Preston, Kitchener, Waterloo and Guelph joined those of the 1st Hespeler Group of St. James' Anglican church, for an unusually impressive ceremony of dedication of the colours of the Hespeler Scouts at Queen's Theatre. In the evening at St. James' church the colours were formally handed over to the church wardens and placed in the chancel. Both services were attended by capacity congregations.

* * *

First and second prizes in the airplane model contest at the Halifax Fall Exhibition were won by Scouts Gordon Waugh and Kenneth Smith.

* * *

Lone Scout Ken. Farrell of Finch, Ont., proved that the tests for the Scout Entertainer's Badge were of practical value. By giving entertainment stunts at concerts in his district he earned sufficient money to buy a new Scout uniform and cover his expenses to the Baden-Powell rally at Ottawa.

* * *

Calgary Scouts will erect an archway entrance to the new Little Red Deer bird and game sanctuary recently opened near Innisfail. It is expected that the sanctuary will become one of the popular camping grounds of the province.

The 12th St. Catharines Sea Scouts captured the Silver White Shield for high points at the annual district Scout Field Day, nine troops competing. The contest included: Neatest uniform, knotting, troop relay, fire-lighting, 75-yard dash, equipment race, 440-yard cycle race, quarter-mile run. Firsts taken by the Sea Scouts included neatest uniform, knotting, fire-lighting and equipment race.

* * *

Eleven Halifax district Scout Groups now own cabins on the Miller's Lake reforestation and wild life conservation area.

* * *

A farewell party for seventeen members of the 1st Bowmanville Wolf Cub Pack about to graduate into the Scout troop was made a rememberable event. After the usual pack meeting opening exercises, the entire pack was taken to a movie show, then to the Cubmaster's home for a feast of weiners, rolls, cookies, cocoa and candy. There wasn't any difficulty in filling the places of the graduates with new boys.

* * *

A "Boy Scout Week," to advance Scouting in New South Wales, was officially opened at Sydney by His Excellency the Governor, Sir Alexander Hore-Ruthven.

HAVE YOU HEARD

A millionaire, 77, has taken a bride, 37, but the chances are he will not take her very far.

Can you drive with one hand?" asked the girl in a gentle voice.

"You bet I can," replied the young man, eagerly

"Then have an apple," answered the sophisticated young creature.

Even the perfectly good lies are so slow on their feet they're easily overtaken.

Customer — I want to buy some rouge and face powder.

Clerk—For your wife, sir, or to match your coat lapel?

Business Magnate—I am a manudone more than the law-makers to combat the unrest.

Politician—How so?

Business Hagnate—I am a manufacturer of mattresses and beds.

"I've never had the pleasure of meeting your wife!"

"What makes you imagine it would be a pleasure?"

Actor—Hurrah! At last I have a leading part!

Friend—Are you to play the hero?

Actor—Not exactly — I lead a camel on the stage.

The minister persists in asking the bridegroom: "Do you take this woman to be your lawfully wedded wife?" just as though he didn't know they sent for him.

Woman—A letter from your husband, I see.

Friend—Yes, it's chiefly to send these two needles for me to thread. He's camping, you know, and has to do his own sewing, you know.

Maybe somebody will invent something sometime that will never need any spare parts.

Great Explorer—We were slowly starving to death, but we cut up our boots and made soup of them.

Fellow Boarder (at boarding house)—S-sh-sh-sh Not so loud. The landlady might hear you.

Wife—How do you like the potato salad, dear?

Hubby—Delicious! Did you buy it yourself?

Learn to take the low hurdles so that when opportunity comes you can make the high ones.

Bill—Why do the leaves turn red in the autumn?

John—I suppose they are blushing to think how green they've been all the summer.

In a country newspaper appeared the following advertisement:

"The man who picked up my wallet in the High Street was recognized. He is requested to return it."

The next day this reply was published:

"The recognized man who picked up the wallet requests the loser to call at any time and collect it."

Don't you just love the good fellows that telephone you at two o'clock in the morning and say: "I hope I didn't waken you!"

Warden — Who gave the bride away?

Connolly—Her little brother. He stood up in the middle of the ceremony and yelled: "Hurrah, Annie, you've got him at last!"

So live that folks in your community would rather take a bust of you than at you.

A very proper and careful old woman was engaging a new gardener.

"Have you a reference from your last place, my man?" she inquired.

"No, mum," replied the applicant. "They wouldn't give me one."

"Why?"

"Oh," answered the man, absently, "I hit one of the warders!"



WHERE PAIN TORTURES

Don't dope yourself internally to stop pain. Authorities say, "Use Omega Oil to break up the congestion that causes it." Omega Oil works quickly and safely to bring real relief. At all drug stores, 35c.

Omega Oil RUB IT IN IT WON'T BLISTER

Bees Need Help

(Experimental Farm Note)

The honey-gathering season has now ended and the bees are now preparing, in so far as they possibly can, for the coming winter They will, however, need some assistance in order to survive the long cold months that are ahead. During the summer months the bees worked feverishly to gather enough honey to sustain them through the following autumn, winter and spring. In most cases the amount stored far exceeded their requirements and the surplus has been taken from them. Unfortunately, there is a tendency on the part of many beekeepers to take from the bees an unfair proportion of their stores, thus placing them in danger of starvation before new supplies can be obtained the following year. To pack bees away for winter without an adequate food supply is to court disaster. It is far better to find living colonies with a surplus of food in the spring than it is to find colonies dead or depleted through starvation. During the autumn months, the colonies are producing a large force of young bees that must survive the winter and continue the activity of the colony next spring. For this purpose a large food supply is needed. Should the supply be insufficient brood production is curtailed or stopped entirely, thus weakening the colony when strength is of extreme importance. After brood rearing normally ceases the consumption of food is greatly reduced but does not cease entirely. At the end of September, or early October, every colony should have at least forty pounds of well capped honey or sugar syrup for winter use Any deficiency in this amount must be made up by giving combs of sealed honey or an equal amount of refined sugar made into syrup. Bees also require protection during the winter months and as they are unable to provide this for themselves it must be supplied by the beekeeper. Protection can be given by either packing the bees in well insulated packing cases or moving the apiary into a well constructed cellar or dugout. For detailed information on preparing bees for winter write to the Bee Division, Central Experimental Farm, Ottawa, for Bulletin No. 74 entitled "Winter-Bees in Canada".

Creamery Butter

Cost of Manufacturing Butter In The Prairie Provinces

Economy in the production of a commodity is always important and it is much more so when, as in the case of butter in the Prairie Provinces, a large proportion is shipped to distant markets, states a recent issue of the Economic Annalist. A knowledge of the factors affecting cost is therefore necessary in order that the most economical practices may be adopted. It was for this reason that study of creamery management and the cost of manufacturing butter in the Prairie Provinces was conducted jointly by the Departments of Agriculture in the three Prairie Provinces, the Rural Economics Divisions of the Universities in these provinces and the Dairy and Economic Branches of the Dominion Department of Agriculture. Records from 91 of the 210 creameries operating in 1933 were obtained by personal visits to the creameries. Only 78 of the records were used for tabulation purposes and cover the fiscal year of 1933.

In this study, the cost of manufacturing a pound of butter includes all items of cost from the time the cream is received at the creamery until the butter is packed into 56-pound boxes. Charges for gathering the cream, costs of printing and shipping the butter are, therefore, excluded. Commissions on cream cheques have also been omitted. The average cost of manufacture in plants in which the production was under 100,000 pounds of butter for the year was 4.82 cents per pound, while in factories having an output of over 500,000 pounds, the figure was 3.18, a range of 1.64 cents per pound. The range in cost from the lowest to the highest cost factory was from 2.62 to 6.56 cents a difference of 3.94 cents per pound.

The cost of manufacturing in the 78 plants averaged 3.45 cents, the average production being 350,500 pounds. Thirty plants in Alberta with an average production of 316,303 pounds had a cost of 3.56 cents per pound butter. The average production in twenty-five Saskatchewan plants was 404,178 pounds and the cost 3.47 cents. The cost in Manitoba was 3.28 cents in 22 plants producing an average of 336,757 pounds of butter. Overhead and administrative costs were much lower in Manitoba than in the other two provinces. The greater volume of production in Saskatchewan brought costs per unit in this province lower than those in Alberta.

About one-third of the cream going to creameries was transported by motor trucks, one-third by railway express and the remainder delivered by the producers. In very small factories producers delivered about 60 per cent of the total cream received by the factories, while in larger factories only 25 per cent was delivered and 75 per cent. was either trucked or expressed to the creamery The cost of trucking in most cases was over two cents per pound butter fat and averaged 2.25 for all cream trucked. The cost of expressing cream averaged 1.74 cents per pound butter-fat. Cartage charges on cream delivered by express averaged .05 cents per pound butter-fat. The cost of trucking, railway express and cartage amounted to 2.08 cents per pound butter-fat on all cream so handled. The total charge divided by all cream used in the manufacture of butter amounted to 1.37 cents per pound butter-fat.

All the Vitamins of COD LIVER OIL **PLUS** Bone Building MINERALS

Cod Liver Oil when digested supplies many necessary elements for proper growth of body and bones. Scott's Emulsion of Cod Liver Oil and the Hypophosphites of Lime and Soda, prepared for easy digestion helps insure proper body and bone development, without the unpleasant taste of Cod Liver Oil.

SCOTT'S EMULSION

THE DIGESTIBLE COD LIVER OIL WITH THE PLUS VALUES

For Sale by YOUR DRUGGIST

435B

REAL ECONOMY!





In Dixie Plug
There is no waste!
It's fragrant and
Has better taste.
The smoke for you,
The smoke for me,
In a plug that's
Real economy!

DIXIE

PLUG SMOKING TOBACCO

Classified Advertising

INVENTORS!

AN OFFER TO EVERY INVENTOR List of wanted inventions and full information sent free. **The Ramsay Company,** World Patent Attorneys, 273 Bank Street, Ottawa, Canada.

SALESMEN WANTED

FOR A CLIENT. CITY, TOWN AND county salesmen. Write to Advertising Counsel, Might Directories Limited, 74-76 Church St., Toronto.

BANISH RHEUMATISM

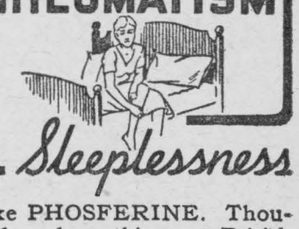

Sleeplessness

Take PHOSFERINE. Thousands endorse this great British tonic for the quick, sure way it ends rheumatic aches and stiffness, and soothes the nerves. PHOSFERINE builds you up. Gives you new energy. Helps you to sleep like a log. Start with PHOSFERINE now—just a few tiny, economical drops each day.

FOR
Fatigue—Sleeplessness—General Debility—Retarded Convalescence—Nerves—Anaemic Condition—Indigestion—Rheumatism—Grippe—Neuralgia—Neuritis—Loss of Appetite

TAKE 46

PHOSFERINE

THE GREAT BRITISH TONIC

At Your Drug Store—In Liquid or Tablet Form at the following reduced prices

3 Sizes - 50c - $1.00 - $1.50

The $1.00 size is nearly four times the 50c size and the $1.50 size is twice the $1.00 size.

DOCTORING YOUR DAIRY HERD

Cows aren't machines. They can get sick or hurt. But Minard's Liniment makes it easy to care for their ills. Mrs. Thos. Bulmer of Lardo, B.C., found one of her herd with a lump in her udder. "I rubbed it with Minard's Liniment", she says, "and it soon got better."

Minard's is best for Cuts, Bruises, Colic, Distemper, etc., and equally good in stable or in house. Well named "King of Pain". 88

for BURNS & SCALDS



Sold by all Druggists—25c, 35c (tube), 50c and $1.00

MECCA OINTMENT

LIVE STOCK MARKETING

Shipping on the co-operative plan has been productive of splendid results. Selling on the open market means real value for the owners. Get in touch with us.

Write—Wire—or Telephone
LYndhurst 1143
THE UNITED FARMERS CO-OPERATIVE COMPANY, LIMITED
LIVE STOCK COMMISSION DEPT.
Union Stock Yards, West Toronto

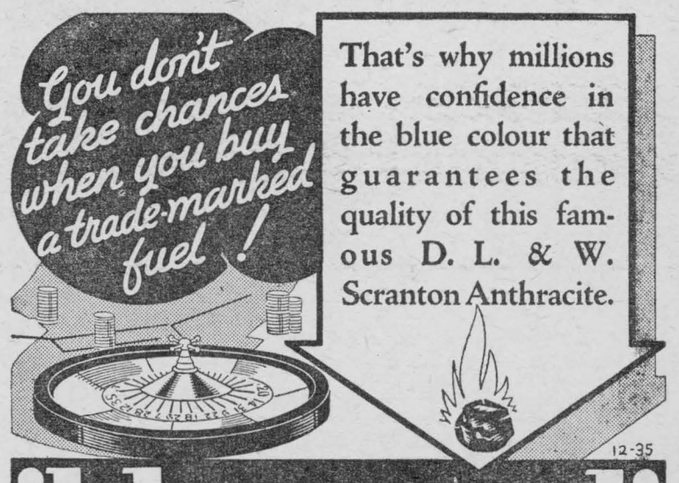

That's why millions have confidence in the blue colour that guarantees the quality of this famous D. L. & W. Scranton Anthracite.

12-35

'blue coal'

• THE FINEST QUALITY COAL MONEY CAN BUY •

SHORT-STORY WRITING CONTEST

THERE is at least one good story in everyone's life. For the best 3

Stories received on or before November 10th, 1935, A CASH PRIZE, and Two Other Valuable Prizes, will be given for Original, or True Life Stories of 1,000 words or under. Send in with your story a signed statement that it is either original, or a true life story, your name and address, and number of words in the story, enclose return postage for its return. Entry Fee Twenty-Five Cents. Typewrite if possible or even legible handwriting accepted.

GIFF BAKER, 39 LEE AVE., TORONTO

The Longer Evenings

of Fall and Winter afford opportunity for mental improvement. You can overcome Inferiority Complex, develop a powerful memory, learn the secret of success, and improve your mental calibre by fascinating correspondence courses which you can study in your spare time and in the quiet of your own home. For full particulars, write to

The Institute of Practical and Applied Psychology
910 Confederation Building
MONTREAL, QUEBEC

News And Information For The Busy Farmer

Furnished by the Ontario Department of Agriculture.

Provincial Winter Fair

The Ontario Provincial Winter Fair will be held at Guelph on December 3, 4 and 5. This is the 53rd annual Provincial Winter Fair, and it is expected that there will be a record entry in live stock, poultry and seeds. There will also be a junior agricultural department open to boys' grain and potato clubs, which is expected to draw a large entry. In connection with this there will be a judging competition with liberal prizes offered. Entries close on November 18.

Cost of Horsepower

Professor L. G. Heimpel of Macdonald college, says: There are 192,174 farms iin Ontario, and figuring the horsepower cost at 12 1-2 cents per horse hour, or $1.25 per day, the horse-power bill for the province would be $39,529,000 annually. There are also 19,000 tractors in Ontario and their operations cost per hour is in the neighborhood of 70 cents. Adding together the horse-power cost and that of tractors brings the total bill to nearly $43,000,000 per year. Both mechanical and horse-power represent actual expenditures, and waste of power due to dilapidated condition of machinery causes losses which are just as real as those due to law crop yields, ar sales for lower than normal prices.

Bean Marketing Scheme

The Dominion Marketing Board has announced more than 96 per cent of the Western Ontario bean growers voting in a recnt poll favored continuance of the Western Ontario bean marketing scheme.

The announcement said a poll had been taken also on some amendments to the scheme which have not been approved by the Government. More than 2,500 votes were cast in the poll and the favorable ballots represented owners of more than 96 per cent of the acreage under beans. The poll was conducted by mail.

The bean marketing scheme provides facilities for orderly marketing of the product under a local board established at Ridgetown, Ont. It has been in operation about a year, and affects all growers of dry beans in Kent, Elgin, Huron, Middlesex, Lambton, Norfolk and Essex Counties.

Royal Winter Fair.

Topdressing Hay Meadows With Barnyard Manure Pays.

Hay is the most valuable crop grown on the farms of Ontario. In 1934 the value of the hay crop of the province exceeded $53,000,000, or nearly 40 per cent. of the tota. crop value. Ucing the gold production of Ontario as a standard, we find that the value of the hay crop over the ten year period 1925-1934 amounted to $701,402,000, ar nearly double that of gold, which totalled $356,906,000 for the same period.

Hay Produces digestable feed at comparatively low cost.

Recent studies show that the cost of producing a ton of digestible nutrients from the following crops is as follows: 1. Pasture $3.34; 2. Alfalfa hay $8.49; 3. Timothy hay $10.33; 4. Corn silage $14.46; 5. Oats $16.12; and 6, Mangels $25.55.

It is seen that next to pasture, which is our cheapest source of feed, hay stands an easy second. Should we then not pay more attention to our hay crop in Ontario

Top Dressing Hay Meadows

A survey of some of the good farming areas of the province has shown that the practice of top dressing new seedings in the fall, or the older meadows during the fall, winter or spring with an application of 8 to 10 tons of well rotted barnyard manure is meeting with success, and the practice is gaining in popularity. Top dressing new seedings in the fall gives winter protection to the young plants and lowers the percentage of winter killing of the valuable legumes. One farmer states that "I have never lost a seeding in 33 years by following this practice."

Storing Farm Machinery

Proper care should be exercised at all times to protect the large investment in farm machinery from rapid deterioration. Heat, moisture, wind, frost and direct sunlight are the most destructive elements encountered by farm equipment.

Storage means protection against these deteriorating effects during the inactive life of the machines and has been found to be the greatest single factor in prolonging the life of farm machinery.

The most tctive period of deterioration is during the season of machine use. It is important, however, to protect machinery the year around from the effects of weather. Generous use of paint on all wood and metal parts, wherever the original has worn thin, and the removal to a dry shed of all slats, canvasses, knives, plough-shares, cultivator teeth, etc., immediately the machine is out of use, will help prolong the useful life of the implement.

Pack all bearings with the correct grade of lubricant. Cover all exposed metal parts worn bright from use with crankcase or transmission oil before putting the machine aside for a few days. This will keep out all dirt and moisture from the bearings and off the wearing surfaces, thus preventing excessive wear due to rust.

Clean all seed from drill boxes, make sure that all dirt is removed from plough or one-way disk bottoms and that they are well greased before leaving. All straw, grain and weeds should be thoroughly cleaned from binders, combines, separators, cultivators, disks, etc. before greasing and painting for storage.

Bright sunlight and moisture cause exposed wooden parts to warp and crack, paint applied early will prevent this destruction. Metal parts exposed will rust and wear; grease or paint will save these surfaces.

ANNIVERSARY SERVICES AT WILLIAMSBURG

Anniversary services were held in Williamsburg United Church last Sunday, with large congregations. Rev. A.T. Atchison, of Winchester, conducted the morning service. The music was provided by the choir, with the assistance of Mrs. M.A. Epplett of Morrisburg, and Mrs. I.J. Pitt of Iroquois, who rendered a pleasing duet, with Mrs. Jas. McMillan at the organ. At the evening service, Rev. R.C. Tait of Chesterville took charge, and Mr. and Mrs. M.A. Epplett contributed a duet. The church was made beautiful with chrysanthemums and marigolds.

The following evening a chicken supper was served by the ladies of the congregation. Following the supper, an excellent program was presented by the members of the choir of Iroquois United Church, with the organist, Mrs. Hugh Thompson, the accompanist for the evening. Short addresses were given by Rev. E. Lacey of Brinston, Rev. K. Woodwark of Elma, Rev T. Knowles of Iroquois and Rev. C.R. Cronmiller of Williamsburg. Mrs. M.A. Epplett was heard in a solo, with clarionet obligato by Mr. Epplett. Mrs. Epplett and Mrs. I.J. Pitt rendered a duet. Mrs. Prosser also contributed a solo, "Keep Dreaming, the words of which were written by Mrs. A.E. McGruer of Williamsburg. Mr. Johnston composed the air, and was set down by Mrs. Hugh Thompson of Williamsburg.

The pastor, Rev. C.A. Adey was chairman, and, at the close of the program, expressed appreciation to all who helped to make the event so successful.

DUNDAS-GRENVILLE W. M. S. CELEBRATE TEN YEARS' UNION

A well-attended rally of the women's Missionary Society of Dundas-Grenville Presbyterial was held in St. Johns United Church on Wednesday afternoon and evening celebrating the tenth anniversary of union. Several members of the first executive of the presbyterial of 1925 were present. The executive met in the afternoon for a business session.

The evening program was open and the church filled with members of the district auxiliaries. A short song service was led by Mrs. Ed. McKendry of Heckston, and Mrs. J. H. Murray of Prescott, with Miss Connell of Spencerville, was in charge of the worship period. Rev. H. L. Morrison, Kemptville United Church, gave an address of welcome.

Mrs. W. Merrill, first president Morrisburg, Mrs. G. E. Earle, fourth president, Winchester, and Mrs. A. B. Allison, fifth president, Morewood, gave papers, each of which reviewed the work of the society. Greetings were given by Mrs. C. Hyndman, second president, Los Angeles, Mrs. J. Murdock, third president, Hainesville, who also gave an address and Rev. . Knowles, chairman of presbytery, Iroquois. The Kemptville choir under the leadership of C. C. Pelton assisted with the singing aand two vocal duest were given by Mrs. L. B. Nutall and Mrs. W. S. Johnston of Prescott, and Lillian Quartus and Maxwell Perry.

A fitting climax to the meeting was a pageant commemorating the tenth anniversary which was given by the Winchester auxiliary and in which the following took part; Mrs. Mrs. J. Ault, Mrs. S. Suffell, Mrs. A. Allison, Mrs. E. Preston, Mrs. O. Wallace, Mrs. H. Nesbitt, Mrs. Geo. Earle, Miss Luella Allison, Mrs. F. Davidson, Mrs. R. Crowder, Mrs. J. Singleton, Mrs. M. Fennel, Mrs. K. Helmer, Mrs. W. Lannin, Mrs. S. Chester, Mrs. S. Potter, Mrs. J. Quartz.

M. C. I. EXAMINATIONS

The following is the report of the M.C.I. Examinations written Oct. 21 and 22. Class A indicates over 75 p.c., Class B 67 to 74 p.c., Class C 60 to 66 p.c., Class D 50 to 59 p.c., Class E 40 to 49 p.c. and Class F below 40 p.m. Students are listed in order of merit. Although these exams cover only a portion of the subjects taken, they indicate the diligence of the students. Students in Class E are not doing satisfactory work. Students in Class F have little hope of being successful either in departmental exams or in obtaining promotion. Any parents who are interested will be welcomed at the Collegiate to discuss the progress of their children.

FORM V

Class A—E. McMillan, A. McIntosh and T. Weir equal, Grace Casselman.

Class B—G. Foulds, L. Coligan, C. Street, M. Locke and F. Fetterly equal, H. Coons, M. Salmon, W. Larmour.

Class C—R. Duval, E. Garlough, A. Coligan, F. Ault, Gerald Casselman, C. Hart, E. Simpson.

Class D—R. Casselman, Blanche Weston, A. Williams, L. Robinson and R. McIntosh equal, R. Merkley and A. Rohrig equal, M. Strader.

Class E—G. Thomas, J. Allison.

Class F—L. Marcellus, J. Robinson.

FORM IV

Class A—A. Colquhoun.

Class B—E. McIntosh, M. Wereley, G. Larmour and S. Martin equal M. Clarke and K. Saddlemire equal.

Class C—A. Finnie, P. Garlough, D. McGillis, T. Barkley and Betty Weston equal, L. Helmer, I. Pharaoh I. Warring.

Class D—P. Locke, M. Cameron.

Class E—H. Merkley, A. Wuttunee.

Class F—H. Lane, C. Colquhoun.

FORM III

Class A—M. Blancher, E.J. Holmes.

Class B—E. Reddick, D. Weir, D. Bowman.

Class C—H. Ault, P. Stephens, R. Neelin and R. Phillips equal.

Class D—L. Sypes, C. McHaffie, J. Becksted, B. Finnie, G. Coons, P. Laurin.

Class E—D. Swayne, G. Wingard, G. Salmon, J. Devaul and C. Casselman equal, W. Warring, C. Tuttle and L. Strader equal.

Class F—A. Redmond, A. Shaver, F. Carr, R. Weegar not graded.

FORM II

Class A—H. Robinson, B. Smith, E. Larmour, H. Barkley.

Class B—J. Gordier, L. Berkley, M. Duval, M. Salmon.

Class C—R. Reid, J. Robertson J. McNaughton, E. Jarvis, B. McGruer, R. Mattice.

Class D—J. Smith and W. Coons equal, R. Robinson, L. Laurin, M. Wells, H. Ing. .

Class E—E. Locke, N. Dillen, M Dain, J. McDonald.

Class F—R. Locke, I. Tuttle, C. Algire.

FORM I

Class A—D. Reddick, L. Foulds, H. Robinson, M. Laurin, G. Barlow and A. Smith equal.

Class B—M. Loucks, P. Cochrane, R. Foulds, C. Crober, F. Weir.

Class C—M. Adey and I. Cochrane and V. Cummings equal, Jean Hummell, R. Becksted, Ruth Colquhoun and H. Warring equal, Jack Hummell, P. Garland.

Class D—Bert McIntosh, Betty McIntosh, M. Dewland, P. Graybiel, D. Casselman, G. Froats, H. Loucks.

Class E—E. Barclay, G. Carkner, D. Stevenson, J. Pharaoh, Ray Colquhoun, J. Graybiel, K. Utman, M Martin and D. Phillips equal, K Carkner.

Class F—I. McHaffie, V. Robinson I. Deeks, G. Casselman, H. Myers, M. O'Shaughnessy, E. O'Shaughnessy.

COMMERCIAL

FORM IIS.

Class A—D. Adams, L. Laurin.
Class B—V. Gilder.
Class C—D. Casselman, H. Froats.
Class D—P. Deeks, G. Thom.
Class F—J. McIntyre, J. McDonald, D. McDonald.

FORM 11C.

Class A—G. Tindall.
Class B—A. Phillips.
Class C—O. Pigeon, R. Mallen, V. Duval, H. Eamon.
Class D—L. Becksted.
Class E—L. Johnston, R. McIntyre.

FORM 1C.

Class C—D. Adams, Y. Pigeon, K. Empey.

Class D—H. Casselman and V. Larmour equal, F. Duval and D. Becksted equal, E. Timmins.

Class E—E. Duval, S. Major, F. Erratt.

Class F—C. Eamon, D. Shennette, S. Nichols, E. Declare, C. Utman.

MR. EDWIN McINTOSH

The death occurred on Wednesday November 6th, following a brief illness, of a well-known resident of Winchester in the person of Mr. Edwin McIntosh, in his 75th year.

The late Mr. McIntosh was born at Cass Bridge, the son of the late Mr. and Mrs. Peter McIntosh. He spent his entire life in this district and since the death of his father in 1917, had resided with his sister, Mrs. N. W. Beach.

The funeral was held today, Friday morning at the residence at 10.30 a.m. Interment will be made at Maple Ridge cemetery.

Left to mourn are three brothers, John, of Spokane, Wash., Albert of Winchester, and Rev. Dr. Geo. A. McIntosh of Pembroke, Ont.; and two sisters, Mrs. Fred Henderson, Vancouver, and Mrs. N. W. Beach, of Winchester. A sister, Mrs. Ida Durant, predeceased him some years ago.

MORRISBURG PUBLIC SCHOOL

October report. Number enrolled 212; average daily attendance 193; percentage attendance 91. An epidemic of chicken pox accounts for the low percentage.

Room A, Sr. 1V Class—Charles Blancher, Billy Gorrell, Lawrence Clark, Brian Stephens, Adelina Cochrane, Reatha Bowman, John Carr, Junior Cassell, Marjorie Adams, Sarah Murdock, Ronald Cameron, Ruth Hummell, Ruth McKoy, Abraham Kerr, Eva Cassell, Norma Willard, Richard Gamble, Donald Gill, Ralph Warring, Daphne Garland, Jack Silman, Basil Price, Connie Clark, Evelyn Coligan, Jean Stubbs, Dwane Hutt, Barbara Finnie, Rita Boulerice, Robert Mattice, Eric Eamon, Douglas Barclay, Ray Beckstead, Fred Devaul, Colborne Eamon Joanna Ing, Eddie Mattice, Albert McCallum (abs.)

GORDON A. FOULDS, Prin.

Room B, Jr. 1V Class—Gerald Crober, Marjorie Hunter, Betty Gamble, Audrey McGillivray, Oliver Cameron, Dalton Willard, Ralph Coir Mary Coligan, Douglas Jones, Bruce Aikman, Madeline Casselman .

Sr. 111 Class—Isabella Cochrane, Hugh Buie, Andrewina Foulds, Gordon Louden, Ida Boulerice, June Gilmore, Hugh Jarvis, Thomas Graham, Joan Robertson, Arthur Tindal, Armand Pigeon, Geraldine Lynch, Junior Currie, Stewart Smith Ruth Tindal, Irene Mullin, Edwin Rice, Jean Christensen, Charlie Eamon, Arthur McKoy, Jennie Aikman, Clayton Duvall, Madeline Robinson, Betty Jarvis, Sparling Hutt, Kathleen Mattice, George Robinson, Arnold Wilson.

J.R. COLIGAN, Teacher.

Room C, Jr. 111 Class—Evelyn Crober, Marjorie Bowman, Ann Louden, Junior Hummell, Jean Payzant, Kenneth Phillips, Claudine Kerr, John Rice, Betty Tuttle, Patsy Devaul, Tommy Tindal, Goldie Lapierre, Patricia MacIntosh, Clifford Casselman, Wallace McGillivray. Marjorie Deeks, Lyall Fraser, Kathleen Mitchell, Jean Coir, Clayton Reid, Wilfrid Boulerice, Goldie Mattice, Leo Weagant, Lois Mallen Bryson Timmins (ab.), Ryerson Mattice, Bruce Riddell (ab.), Betty Cassell (ab.), Joyce Mattice (ab.).

M. MOORE, Teacher.

Room D, Second Class—Betty Jones, Doreen Cochrane, Frances Tindal, Eleanor Lapierre, Walter Cassell, Joyce Clark, Wallace McKoy, Lula Fetterly, Audrey Fraser, Vincent Cox, Kathleen Empey, K Foulds, Jeannette Boulerice, Joyce Strathearn, Pat Colgan, Harold Coir Billy Tuttle, Betty Duvall, Ralph Eamon, Ruth Jarvis, Stanley White Mary Lapierre, Harry Tindal, Shirley Mattice (abs.), Beverly McGannon (abs.), Shirley Hunter (abs.)

A.D. TRACY, Teacher

Room E, Sr. 1 Class—Dorothy Ing, Bill Reddick, John Gilmore Katherine Cochrane, Joyce Gamble and Keith Thomas, equal; Joyce Phillips, Douglas Lynch, Ronald MacLean, Vivienne Kerr, Ross Hummell, Archie McGillivray, Sue Ann Black, Lawrence Weagant, Jeannette Mattice, Margaret Robinson, Hugh Myers, Reginald Beckstead, Lois Weagant, Joyce Eamon, Bruce Wood Rita Pigeon, Karl Beckstead, Patricia McCormick (ab.), Adah Casselman (ab.), Floyd Simpson (ab.), Jeff Christensen, (ab.), Margaret Jarvis, Barbara Rose (ab.), Irene Redmond (ab.).

Sr. Primer—Betty Casselman and Frances Laurin, equal; Edna Jannack, June Wilson, Patricia Mattice Lyle Crober, Evelyn Fetterly, Bobby Cox (ab.), Florence Dishaw, Grace Mehlenbacher (ab.), Patricia Murphy (ab.), Geraldine Smith (ab.).

M. SMITH, Teacher.

Room F, Class A—Jack Deeks, Billy Turner, Helen Jarvis, Gordon Harrison, Harry Cassell, Billy Snyder, Dalton Smith, Gordon Smith, Bruce Stitt.

Class B—Roberta Devaul, Irene Gamble, Kathleen Markell, Jean Murphy, Charlotte Markell, Clifford Harrison, Lyle Black, Lloyd Weagant, Evelyn Mullin, Yvonne Adams Stanley VanAllen, Shirley Cassell.

Class C—Lillian Casselman, Molly Jarvis, Norma Casselman, Audrey Willard, Russell Cameron, Frances Crober, Mabel Hummell, Veita Willard, Wesley Stitt, Margaret Rose, Dean Hummell, Glenn Beckstead, Ray Casselman, Dalton Lynch, Reginald Hutt, Jack Reid, Arlene Prunner, Donald Wilson.

G.C. CAMPBELL, Teacher.

BOUCKS HILL

Mr. and Mrs. Oscar Wallace and Miss Jean Wallace of Winchester, were recent callers at Mrs. Mary Merkleys.

Mr. and Mrs. Roy McMillan of Dunbar, spent Friday with Mr. and Mrs. Will Lane.

Mr. and Mrs. W.A. Carr spent Friday evening with Mr. and Mrs. John Clark.

Miss Dorothy Merkley called on Miss Mary Garlough, Elma, recently.

Mr. and Mrs. Asa Hess were the guests of the latter's brother, Mr. Chris. Barkley, of Dunbar, on Sunday

Mr. and Mrs. Geo. Weegar of Dunbar and Mr. Maurice Weegar were Sunday guests of the former's daughter, Mrs. Will Lane.

Mrs. Mary C. Merkley, Miss Dorothy Merkley and Mrs. Will Lane spent Thursday with Mrs. Albert Utman, Morrisburg.

Mr. and Mrs. Asa Hess were recent callers at Mr. Frank Hess's.

Mr. and Mrs. Dwain Carr of Cardinal, were guests of Mr. and Mrs. W.A. Carr on Sunday.

Mr. and Mrs. Roy Cassel spent Sunday with Mr. and Mrs. Lloyd Hess.

Mrs. Anson Becker spent Friday evening with Mrs. Mary Merkley.

Mrs. Ellen Merkley returned home on Sunday, after spending the past couple of weeks with her daughter, Mrs. Roy Watson of Madrid, N.Y.

MONTREAL

By all regular trains

SATURDAY, NOV. 2

and morning trains

SUN., NOV. 3

RETURN LIMIT

(All trains except 3.00 p.m. from Montreal)

MONDAY, NOV. 4

CANADIAN NATIONAL RAILWAYS



ROUND TRIP from MORRISBURG

$1.90

IN COACHES



When the house seems empty with Mary away at boarding school . . . and letters seem a long time coming . . . and the holidays are weeks away . . .

Pick up the telephone. A Long Distance chat will cheer you up and Mary too.

● Night rates on "Anyone" (station-to-station) calls NOW BEGIN AT 7 P.M.

THE BELL TELEPHONE COMPANY OF CANADA — LOCAL LONG DISTANCE TELEPHONE

LOW ROUND TRIP FARES from MORRISBURG

GOING FRIDAY NOV. 15 11.08 p.m.

SATURDAY NOV. 16 a.m. 1.09 a.m. 11.02 p.m. 11.08

TORONTO $4.85

HAMILTON $5.60 NIAGARA FALLS $6.50

London $7.15 Detroit $9.35 Chicago $12.

RETURN LIMIT—Mon. Nov. 18 except Chicago, Wednesday, Nov. 20 (Not good on Eastbound train 4 p.m. from Toronto).

For further details consult your local agent M303-M

CANADIAN NATIONAL

FOR SALE

Beatty Electric Washer in excellent condition. Owner moved to rural district, in which there is no electric power. Will sell cheap, for cash.

R.H. BRADFIELD & CO.,
ac Morrisburg, Ont.

FOR RENT

Eight-roomed brick house, in Morrisburg. Complete bathroom. Immediate possession. Apply to
BOX 496,
ac Prescott, Ontario.

MINUTES OF COUNCIL

Regular meeting of Council for November held in the Town Hall, Monday Nov. 4th, at 8 p.m.

Present: Messrs Flynn, Broder, Roach and Jarvis.

Moved by Mr. Flynn, seconded by Mr. Roach, that the Council approve of placing a 9-inch instead of a 6-inch tile in the sewer on the east side of High Street as recommended by the Ontario Board of Health.

Moved by Mr. Flynn, seconded by Mr. Jarvis, that a Court of Revision on the assessments on Maple Street sewer be held in the Town Hall on Monday the 11th day of November, 1935, at 7.30 p.m. or such other date as the Clerk may decide upon.

Moved by Mr. Broder, seconded by Mr. Roach, that the summary of accounts of the same kind be placed in the annual statement and that the Treasurer be instructed to be present at Nomination with detailed statement of accounts.

Moved by Mr. Jarvis, seconded by Mr. Broder, that this Council go on record as favoring a community hall being built in Morrisburg and that the Clerk be instructed to communicate with Hon. David Marshall and ascertain if the grant as provided in the Act can be obtained.

Many accounts which had been handed to the Clerk were passed, and Council adjourned, to meet in the Town Hall on Monday, Nov. 11 at 8 p.m.

IN MEMORIAM

Dear brother, though you're gone from us,
In our thoughts you still are near,
And evermore we trust in God,
You're resting now, with Him from every care.
God knows best—in Him we trust.
Sister, ELLA.

MR. W. L. O'SHAUGHNESSY

Following an illness of one year's duration, Walden Leon O'Shaughnessy passed away at his home near Williamsburg on Friday, November 1st, 1935.

Mr. O'Shaughnessy was in his 31st year at the time of his death, being born on September 4th, 1904, at the home where he died. He was the only child of Mr. Adam O'Shaughnessy and his wife, the late Martha Barkley O'Shaughnessy.

While he had been in poor health during the past year he was able to be about until nine weeks ago when he was compelled to keep his bed and gradually became weaker until he passed away.

He is survived by his widow, formerly Miss Alice Barkley, one small daughter, Eva Mae, and his father, Mr. Adam O'Shaughnessy. He was predeceased by his mother several years ago.

The high esteem in which the deceased was held was evident by the large gathering of friends and neighbours who attended the funeral, held on Sunday morning from his late home to St. Peters Lutheran Church, Williamsburg, where the service was conducted by the pastor. Rev. C. R. Cronmiller, who took his text from St. John's Gospel, 10th Chap., 9th verse, Rev. K. Woodwark of Elma United Church assisted in the service. The choir was in attendance with Mrs. Lyle Casselman presiding at the organ. The pall-bearers were: Jacob Tupper, George Stata, Garnet Weegar, Andrew McMillan, Weldon Beckstead and Burrel Beckstead. The floral tributes included a wreath from the family.

Interment was made in the family plot in the Williamsburg cemetery.

Mr. O'Shaughnessy was well known in this district and much sympathy is felt for his relatives and friends in their bereavement.

S. S. 13, WILLIAMSBURG

October Report. Pass 420.

Sr. 1V—Joye Dillabough 645. Lila Merkley 600, Rae Weegar 566, Ella Deeks 547.

11, Pass 300—Melba Carruthers 420, Edward Herriman 397, Florence Bouck 384, Lee Hess 283A, Lyle Hess 247, Garnet Harper 153A

1—Margery Thom, Jack Wallace, Joyce MacKenzie, Douglas Deeks.

Jr. 1V—Lois Robinson 577, Helen Lewis 545, Gerald McMillan 513. Emerson Barkley 496, Grace Dillabough 451A, Arthur Thom 331A.

Sr. III—Miriam Wallace 605. Barton Deeks 566.

Jr. III—Margaret Wallace 466, Helen Barkley 421, Garnet Stata 389A, Bryce Clark 320A.

Sr. Pr.—Eva Weegar, Ray Hess, Keith Hess.

Jr. Pr.—Doris Loucks, Donnie MacKenzie.

OLIVE T. McINTOSH, Teacher.

BC GIN PILLS FOR THE KIDNEYS

TRADE MARK REGISTERED

THE WORLD'S BEST REMEDY FOR ALL KIDNEY AND BLADDER TROUBLES

Our Correspondents

WILLIAMSBURG

Mrs. Roy E. McIntosh and little daughter Rose, were recent guests of her sister, Mrs. Lee Tuttle and Mr. Tuttle at their home at Morrisburg.

Mr. and Mrs. Merton Saddlemire, Mr. and Mrs. Stanley Saddlemire and Mrs. Howard Saddlemire returned home last week after an enjoyable motor trip to Albany, N.Y.; Delanson, N.Y.; Schenectady and other points in U.S.A., where they spent a week visiting relatives and friends.

Messrs George Whitteker and Oscar Casselman visited Mr. and Mrs. Walter Whitteker at their home at Berwick recently.

Mr. and Mrs. Geo. W. Strader were recent guests of Mr. and Mrs. Jack Jarvis at North Bay, Ont. On their return home, they were accompanied by Mrs. Jarvis, who will visit with friends here.

Mr. Harold Casselman returned to Detroit, Mich., last Monday, after spending two weeks holidays with his parents, Mr. and Mrs. Ezra Casselman.

Mrs. Gilbert Beckstead spent Tuesday of this week visiting her father, Mr. George Shannette and Mrs. Shannette.

Mrs. Robt. A. Merkley of Toronto, [illegible] a few days last week the guest of her parents, Mr. and Mrs. Chas. Shaffer.

Mr. and Mrs. Ora McIntosh, accompanied by Mr. and Mrs. Merle McIntosh, motored to Montreal and spent last Wednesday and Thursday in that city.

Miss Eileen Trickey and her friend Miss Irma Brady, both of Cornwall, were last week-end guests at the home of the formers parents, Mr. and Mrs. W.E. Trickey.

Miss Edna McIntosh was a week-end guest of Miss Evelyn McMillan at Elma.

Mr. and Mrs. M.O. Trickey entertained at their home on Saturday last to a chicken dinner at 6.30, in honour of Mr. and Mrs. Wm. Kennedy on the occasion of their third wedding anniversary.

M. and Mrs. Edwin Gilroy, Mr. and Mrs. Arnold Gilroy and son Karl of South Mountain, were guests of Mr. and Mrs. Luther C. Barkley recently.

Mr. and Mrs. Ralph Empey were recent guests of Mr. and Mrs. Malcolm Froats.

Rev. A.G. Jacobi and Mrs. Jacobi of Kitchener, Ont., will be guests of Rev. C.R. Cronmiller and Mrs. Cronmiller at the parsonage this coming week.

Mr. and Mrs. L.C. Barkley of town, visited their uncle and ount, Mr. and Mrs. Chas. Robinson at Mountain Station last Sunday.

Mr. and Mrs. Bert Johnson and family of Dixons Corners, were visitors of the folk at SunnyBrook Farm on Sunday.

Rally Service will be held in St. Peters Lutheran Church, Williamsburg, on Sunday evening, Nov. 10th. Rev. A.G. Jacobi of Kitchener will have charge of the service. On Monday evening, the Sunday School and Womens Missionary Convention will be held.

We are sorry to learn of the serious illness of Mrs. John Weegar.

The Misses Rose and Clara Hill spent last week-end in Montreal.

Mr. and Mrs. Geo. Pollock and family of Berwick were Sunday guests at the home of Mr. and Mrs. Merle McIntosh.

The south end of Williamsburg has been recently much improved by the raising of several buildings which were below the level of the highway. After these buildings were raised, the entire front was laid with concrete and the completed effect is good. Those who have so improved their properties are: Mr. Edgar Casselman, Mr. McDougall and Mr. Gerald O'Brien. Mr. Jas. Becksted has also done similar work on one of his buildings.

The annual meeting of the British and Foreign Bible Society of this district was held in the Lutheran Church on October 29, with a good attendance. After the opening of the meeting by the president, Mr. G.L. Barkley, Rev. Crawford gave an inspiring address on the work of the Society, after which lantern slides of Italy were shown, which all enjoyed very much. The officers re-elected for the ensuing year are as follows:

President—G.L. Barkley.
Sec.-Treas.—C.W. Norval.
Committee—Mrs. G.L. Barkley, Miss Almeda Whitteker, Mr. Donald Barkley, Mr. Stanley Saddlemire.

The meeting closed with the benediction, by Rev. C.R. Cronmiller.

Mr. and Mrs. J.W. Bowen of Schenectady, N.Y., announce the recent marriage of their daughter, Miss Helen Bowen, to Dr. John E. McIntosh, of Albany, N.Y., son of Mr. and Mrs. Edgar McIntosh of Williamsburg. Mrs. McIntosh is a staff nurse at Memorial Hospital Albany, N.Y., while Dr. McIntosh is engaged as resident physician.

Miss Beatrice McIntosh was removed to the Civic Hospital, Ottawa on Thursday, where she inderwent a successful operation for appendicitis.

STRADERS HILL

Many from here attended the anniversary supper at Dundela United church on Monday evening.

Mr. and Mrs. Alonzo Foster attended the reception at the home of Mr. andMrs. Charles Hamilton, Dundela, in honor of Mr. and Mrs. William McQuaig whose marriage took place recently.

Miss Doris Cooper spent Wednesday with Miss Olive Strader.

Mr. Pat Houlahan of Toyes Hill spent Thursday evening at Mr. Guy Strader's.

Mr. and Mrs. E. P. Foster of Morrisburg, spent Friday with Mrs. Blanche Hanson.

Mrs. Cecil Hanson spent Friday with Mrs. Alfred Henophy at Williamsburg.

Mr. Robert Robinson entertained the community and a number of friends from other points at a Hallowe'en Concert in the school on Friday evening After an excellent program, refreshments were served and a social hour was enjoyed by all.

Miss Jean Strader had tea one night this week with Miss Audrey Strader.

Mrs. Lorne Cunningham of Hamilton, has been visiting friends in this vicinity this week.

Mr. Clifford Hart, Aultsville, spent the week-end with Mr. Lyell Strader

Mr. and Mrs. Wilbert R. Strader and Miss Audrey Strader had dinner Sunday with Mr. and Mrs. George Robinson at Williamsburg.

We are sorry to report that Mrs. Geo. Foster is on the sick list, and hope for a speedy recovery.

Mr. Cecil Hanson, with friends from Williamsburg, left this week on a hunting trip.

ELMA

Mrs. McDowell of Ottawa, is visiting her daughter, Mrs. Woodwark and Rev. Woodwark.

Miss Helen Ault, Morrisburg, spent the week-end with Miss Gladys McIntosh.

Mr. and Mrs. Milton Barkley and children of Dundela, spent Sunday with Mr. and Mrs. Fred McMillan.

Miss Edna McIntosh of Williamsburg, was the guest of Miss Evelyn McMillan for the week-end.

Mrs. M. Bouck returned home on Sunday, after spending the past week in Chesterville.

Mrs. Arletta Ault, Morrisburg, was the wek-end guest of Mr. and Mrs. Fred McMillan.

Mrs. Ezra McMilian and Mrs. Jas. McMillan Williamsburg, were calling on Mrs. Edgar Robinson one day last week.

The sympathy of the community is extended to Mrs. Alice O'Shaughnessy and Mr. Adam O'Shaughnessy in the loss of a husband and son, Mr. Waldon O'Shaughnessy.

PLEASANT VALLEY

Hallowe'en passed by very quietly here.

Mr. Ernest Fader of Iroquois, called on Mr. and Mrs. J.A. Gilmer on Wednesday.

Mr. and Mrs. Robt. Wallace called on Mrs. Esther Gilmer on Thursday evening.

Mr. and Mrs. Geo. Hess and Mr. and Mrs. Frank Davidson attended the golden wedding of the former's sister, Mr. and Mrs. Wm. Beggs of South Mountain, on Saturday evening.

Mr. and Mrs. Curtis Montgomery and family of Verdun, Que., spent the week-end with his grandparents, Mr. and Mrs. Geo. Hess, while at tending the Beggs wedding.

Mr. and Mrs. Wm. Fader of Hanes ville, and Mr. and Mrs. H. Wallace, spent Sunday with Mr. and Mrs. C. Gilmer.

Mr. and Mrs. Jas. Somerville spent Sunday with Mr. and Mrs. M. Crowder.

Mr. and Mrs. F. Davidson sundayed with Mr. and Mrs. Alex Hannah.

Mr. and Mrs. John Hempingstal spent Sunday with Kemptville friends.

Mr. and Mrs. Geo. Doran, Cardinal and Mr. and Mrs. John McMillan, of Haddo, spent Sunday with Mr. and Mrs. Geo. Hess.

CHURCH ROAD

Miss Nellie Bakley spent last week with Mrs. Muray Styles.

Mr. and Mrs. Mason J. Beckstead of Cedar Grove, spent last Friday with Mr. and Mrs. J.J. Styles.

Mr. and Mrs. Jefferson Schwerdtfege had a pleasant trip through the Adirondacks recently.

J.H. Styles, Mr. and Mrs. Murray Styles and Miss Nellie Barkley were in Cornwall last Saturday.

Mr Will Colquhoun passed through here recently.

Mrs. Henry Schwerdtfeger and Graham, were guests at Mrs. Jim Schwerdtfeger's on Tuesday.

Mr. Theodore Barkley visited friends here on Sunday.

Mr. and Mrs. Wallace Gallinger and family of Grantley, were Sunday guests at Mr. Henry Schwerdfeger's.

Mr. W.L. Bartley, Inkerman, called on friends here last week.

Mrs. J.A. Wells and daughter returned to their home in Syracuse on Sunday.

Mrs. Johnson and Miss Frances Strader, Iroquois, spent a couple of days last week with their sister, Mrs Russell Link.

Miss Nellie Barkley spent the past week with Mr. and Mrs. W.M. Styles

Mr. and Mrs. Fred Hayunga, of Riverside, spent Monday evening with Mr. and Mrs. Roy Styles.

Mrs. Brown, of Aultsville, was a recent guest of her daughter, Mrs. Fred Wells.

Mrs. Ed. J. Schwerdfeger is the guest of her daughter, Mrs. Jas. H. Wells, in Montreal.

Mr. and Mrs. M.E. Schwerdfeger and daughters spent Sunday evening at Mr. John Willard's, East Williamsburg.

Messrs John and Carl Casselman, East Williamsburg, called through here on Wednesday.

The ladies of St. John's W.M.S. held their meeting at the home of Mrs. H.R. Schell Monday evening.

Messrs Froats and Casselman, of Aultsville, were business callers here last Friday.

WILLIAMSBURG COUNCIL

The Council met at Boucks Hill on November 2nd, 1935 Members all present. Minutes of previous meeting read and adopted. G. F. Barkley's resignation as Sanitary Inspector, Weed Inspector and School Attendance Officer was accepted and Ralph McMillan was appointed as Sanitary Inspector, Weed Inspector and School Attendance Officer till the end of the year at a salary of $2.00 while employed.

Nomination meeting for the nomination of Reeve, Deputy Reeve and three Councillors for 1936 will be held in Colquhoun United Church Hall, lot No. 7, 4th Con., on Friday, November 22nd, 1935, between the hours of 12 o'clock noon and one o'clock p.m. and the election on Monday, December 2nd, 1935 at the following places, with officers as follows:.

Poll. No. 1—William Pruner's house—Harry Baker, D.R.O.; Herman VanAllen, Poll Clerk.

Poll No. 2—Allan Galinger's house—H. Gallinger, D.R.O; P. J. Pruner, Poll Clerk.

Poll No. 3—Chris Barkley's house—Chris Barkley, D.R.O; Harry Durant, Poll Clerk.

Poll No. 4, Levi Whitteker"s house—Lee Casselman, D.R.O.; Wm. Whitteker, Poll Clerk.

Poll No. 5—Geo. Hall's house—Geo. Hess, D.R.O.; Don. Shaver, Poll Clerk.

Poll No. 6—J. B. Barkley's Hall—Wm. Carr, D.R.O.; Wm. Lane, Poll Clerk.

Poll No. 7—M. Carkner's house—Art. Heagle, D.R.O.; Morley McPherson, Poll Clerk.

Poll No. 8—Orange Hall—Thos. Henderson, D.R.O.; Earl Munroe, Poll Clerk.

Poll No. 9—Thos. Major's house—C. B. Carter, D.R.O.; H. G. Froats Poll Clerk.

Poll No. 10—John Millward house—Gilbert Beckstead, D.R.O.; Garnet Pruner, Poll Clerk.

The following accounts were passed:

Geo. Pruner, hauling stone and stone	$61.36
Lloyd Casselman, haulling stone	28.18
Clarence Casselman, hauling stone, wagon rent	39.08
G. H. Casselman, work on crusher	23.03
Doug. Swerdfeger, loading stone	17.43
Ernest Cassel, loading stone and stone	31.26
Henry Froats, loading stone and breaking stone	31.26
Henry Froats, loading stone and breaking stone	19.93
Oral Munroe, loading stone	17.43
Art Reddick, grading, hauling stone and stone	161.23
John Froats, spreading stone	17.43
Garnet Loucks, running tractor	31.05
Ernest Stata, for stone	34.90
Jesse Duval, for stone	132.91
Geo. Styles, hauling stone	34.13
James Pruner, for stone	8.67
Floyd McHaffie, hauling stone	9.98
Wm. Froats, loading stone	2.55
Grant Cassel, for stone	16.00
Stephen Furnace, for stone.	16.50
Lloyd Phillips, loading stone	7.00
Celia Pruner, for stone	6.56
C.N.R. Crossing Gates	59.47
G. L. Barkley, belt laces	.85
E. L. Deeks, belt laces	.52
Morley McPherson, work on road	10.15
Thos. Black, for gravel	2.40
Lloyd Froats, for gravel	2.10
H. A. Gallinger, spreading stone	4.20
Geo. Dennison, hauling stone	8.40
Omer Warren, hauling stone	8.40
Ritchie Tupper, hauling gravel	64.75
Conrad Whitteker, for gravel	75.20
Harry Gallinger, cutting brush	2.01
Hugh McHaffie, work on road	15.75
Wm. Pemberton, cutting brush	8.23
Don Shaver, work on road	15.75
Roy Cunningham, wire fence	2.70
Delbert McMillan, cutting brush	3.50
Art Heagle, cutting brush	24.15
Geo. Hess, hauling gravel	32.40
Robt. Cougler, hauling gravel	32.40
Grant Cougler, hauling gravel and gravel	47.30
Frank Casselman, cutting brush and weeds	1.40
Bismark Barkley, cuttiing brush and weeds	5.34
Chas. Collingridge, cutting brush and weeds	2.45
Harold Marcellus, cutting brush and weeds	4.38
C. F. Marselis, cutting brush and weeds	1.05
Herbert Barkley, cutting brush and weeds	3.15
Dwain Hess, cutting brush	9.80
Ralph Cougler, cutting brush	7.35
Lyle Hess, cutting brush	2.80
Omer Beckstead, cutting brush	4.90
Roy Beckstead, cutting brush	2.80
Dwight VanAllen, cutting brush	4.20
C. Beckstead, cutting brush	1.40
Mark Fetterly, repair bridge and ground rent	9.00
E. R. Marcellus, pay on salary	50.00
R. C. Whitteker, collecting garbage	125.00
J. D. Dain, wood Mrs. Wm. Casselman	2.50
W. & J. Meikle, supplies, Mrs. Wm. Casselman	8.26
Selectors of Jurors	10.00
Premium on Tax Collector's bond	37.50
G. F. Barkley, services Sanitary Inspector	158.50
R. R. Louck, collecting garbage rates, half year	150.00
John Wells, for stone	12.00
Frank Whitteker, services assessment appeal	10.50

The Council adjourned to meet again in Barkley's Hall, Boucks Hill on Friday, November 15th, 1935, at one o'clock p.m.

M. S. BECKSTEAD,
Clerk.

TOYES HILL

Mrs. Lorne Cunningham of Hamilton, spent a few days with her sister, Mrs. Arnold Peterson.

Miss Vera Haggerty of Grantley, spent the week-end at her home here

Mr. Joseph Hunter and Miss Winnie Hunter spent Sunday with friends at Morewood.

An interesting event took place at Toyes Hill on Friday last, when about 80 friends gathered at the home of Mr. Joseph Hunter in honour of Mr. and Mrs. Walter Murphy, whose marriage was solemnized recently. About 10 oclock, Mr. and Mrs. Murphy were called to the floor and Mrs. Arnold Peterson read an address, while a beautifully decorated wagon, drawn by Lucy Mae Wylie and Eldred Moore, laden with useful gifts, was presented to them. Lunch was served and a very pleasant evening brought to a close.

ORATORICAL CONTEST

(Iroquois Post)

The Public School Oratorical Contest sponsored by the Women's Institute was held in the Town Hall on Friday evening, November 1st. Three schools were represented, Iroquois Public School; river road west rural school, Miss Lillian Gregory, teacher, and Flegg Rural School, river road east, Mrs. Baker teacher.

First prize was won by Ernie Feader, a fourth form pupil of the local Public School, H. Hamilton teacher. The subject was "My Favorite School Subject—Composition," and the prize was a Sphinx clock. Second prize went to Marion Gordier, a pupil of Mrs. Baker, who chose as her subject "Laura Secord," the prize being a combination pencil and pen set. Miss Beatrice Ray, a pupil of Miss Gregory, won the third prize a snap shot album. She also gave a talk on Laura Secord.

Others taking part were Jean Everett, Mildred Janack and Ivy Ellis, all of the local Public School.

Interspersed with the elocution was an Irish Jig by Geraldine Kennedy, accompanied on the piano by Miss Leona Jubb. Borden Henry rendered a mouth organ solo, and Margaret Armstrong a tap dance.

F. C. Beaupre, Principal of the Iroquois High School, acted as chairman and the judges were Miss H. Goodfriend, of the High School Staff; Mrs (Dr.)) J. R. Miller and Mrs. J. G. Montgomery.

There was no admission fee, but a silver collection was taken which covered the expense in connection with this contest.

The management of the contest was in the capable hands of Mrs. J. C. Gilder, who also donated the second prize.

The winner (Mr. Fader) together with the winners of similar contests held at different centres in Dundas County, will meet for the grand prize in a final contest to be held in the Town Hall, Winchester, on Friday night, November 8th.

BROADCAST ON MEMORIAL DAY

The Canadian Legion announces a broadcast in commoration of Remembrance Day, Nov. 11th, starting at 9 p.m. over the coast-to-coast network of the Canadian Radio Broadcasting Commission. It starts in Montreal with choir music, goes to St. John, then to Regina, Calgary, Vancouver, Toronto, Winnipeg and Otttawa. The programme includes soloists, bands, glee clubs, etc. From St. John will be re-enacted an echo of 1915, the depar ture of a troop ship. General Alex. Ross, Dominion President of the Can adian Legion, will conclude an address with the words:

"It is fitting that from Ottawa,the capital of Canada, this programme should end with a commemoration of those who at the call of King and country left all that was dear to them, endured hardships, faced danger, and finally passed out of the sight of men by the path of duty and self-sacrifice, giving up their own lives that others might live in freedom."

POPULAR YOUNG COUPLE SHOWERED

On Tuesday evening, Oct. 29th, about one hundred and fifty friends and neighbors gathered at the home of Mr. and Mrs. Chas. Hamilton, to do honour to Mr. and Mrs. S.W. McQuaig (nee Jennie Hamilton) upon the occasion of their recent marriage.

A very enjoyable evening was spent in social intercourse and games. Miss Helen Smyth read the following address:

Dear Jennie and Bill:

Tonight, in honour of your marriage, we have assembled here to wish you happiness, health, success and all the things that are good in life for the years to come.

We have known you since childhood, Jennie and watched you advance from year to year. Now you are married and assume new duties, and responsibilities, but with your sunny disposition, your willing ways, and eternal friendliness, all should go well with you. Many of your neighbours have known and felt the touch of your skilled hand when you cc helped alleviate the pain and made illness easier to bear. Our feelings are those of regret and joy—regret at losing you from our midst, and joy when we think of the gain the other community will have, which you are going to enrich with your personality and talent. We are also happy over the fact that you are not going so far but can be with us often.

Now, although your lot may be cast in a new circle of friends, we have that little feeling which comes to all, "the desire to be remembered." We ask you to accept these gifts, not for their material value, but for the good wishes and kindly feelings which go with them.

Signed on behalf of the community,

Mrs. J.H. Hanes, Miss Gertrude Smyth, Miss Helen Smyth.

Mrs. McQuaig, in a brief reply, thanked all for their kindness and beautiful gifts, and invited all to visit her. Then all joined in singing "For They Are Jolly Good Fellows", after which refreshments were served.

NOTICE TO CREDITORS

Take Notice that all creditors of Mary Jemima Marcellus, late of the Township of Williamsburg, in the County of Dundas, widow, deceased, are required on or before the 1st December, 1935, to send or deliver to the undersigned, Solicitor for George K. Casselman, Sole Executor of said Estate, particulars of their claims duly verified.

And Further Notice is given that immediately after said last mentioned date, the said Executor intends to distribute the assets of the said Estate among the parties entitled thereto.

Dated this 7th November, 1935.

ARTHUR FLYNN,
Morrisburg, Ontario,
Solicitor for Executor.

Picadilly THEATRE Williamsburg

FRIDAY and SATURDAY, NOVEMBER 8 and 9
BONNIE SCOTLAND with Laurel & Hardie. Hoot Mon! Will you Laugh
Also Ken Maynard in Mystery Mountain.

MONDAY and TUESDAY, NOVEMBER 11 and 12
LEST WE FORGET. That Drama of 1914. Recommended by teachers and the church for all to see.

WEDNESDAY and THURSDAY, NOVEMBER 13 and 14
TWO FOR TONIGHT with Bing Crosby. His latest picture, his best yet.

FRIDAY and SATURDAY, NOVEMBER 15 and 16
WANDERER OF THE WASTELAND. Zane Grey's thriller on the screen at last. Also Ken Maynard in Mystery Mountain.



TAKE ADVANTAGE OF THIS
BARGAIN OFFER
AND BANK THE DIFFERENCE

Here is a real offer that will save you money . . . Give yourself and your family lasting enjoyment and entertainment the whole year through . . . This is all you have to do.

Select any 3 of these famous Magazines
Together with your local Newspaper

and you will receive the whole 4 publications for one year from the date we receive the coupon. Here is the amazing combination low price.

$2.50



Our Guarantee to You!
This wonderful offer is available to old and new subscribers to this newspaper. We guarantee the fulfillment of all magazine subscriptions and you have positive assurance that this generous offer is exactly as represented. Renewals will be extended for full term shown.

- ☐ Current Thought..1 yr.
- ☐ Pictorial Review...1 yr.
- ☐ Canadian Magazine 1 yr.
- ☐ National Home Monthly .....1 yr.
- ☐ Canadian Horticulture & Home Magazine 1 yr.

MAIL COUPON TODAY →

Please clip list of Magazines after checking 3 Publications desired. Fill out coupon carefully.

Gentlemen: I enclose $..... Please send me the three magazines checked with a year's subscription to your newspaper.

NAME .....
STREET OR R.F.D. .....
TOWN AND PROVINCE .....

Mrs. Roosevelt Looks Over "Starers" Heads

New York. — Mrs. Franklin D. Roosevelt says she has found a way to ignore the stares of crowds.

"I have developed the self-protective habit of looking over people's heads," the wife of the United States President told members of the Brooklyn Institute of Arts and Sciences.

"Soldiers and sailors are the real pacifists." — Admiral Isamu Takeshita.

Use ROYAL YEAST CAKES to make these wholesome breads



For even-textured bread like this, follow the recipe on page 8 of the Royal Yeast Bake Book.

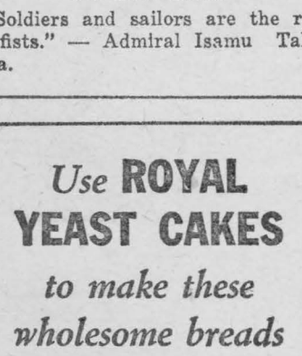

Children love Streusel Cake and Sandwich Rolls! Recipes on pages 8 and 12 of Royal Yeast Bake Book.



You'll please the whole family with this luscious Form Cake. Recipe on page 15 of Royal Yeast Bake Book.

YOU can be sure of successful baking when you use Royal Yeast Cakes. They keep fresh for months. No matter when you use them, you can count on full leavening power. That's because they come individually sealed in airtight wrappers. Order a package from your grocer.



Two Helpful Booklets . . . FREE!

The "Royal Yeast Bake Book" tells all about the art of breadmaking and gives *tested* recipes. "The Royal Road to Better Health" explains how the regular use of Royal Yeast Cakes as a food will improve your health.

BUY MADE-IN-CANADA GOODS

STANDARD BRANDS LIMITED
Fraser Ave., and Liberty St., Toronto, Ont.
Please send me — free — the "Royal Yeast Bake Book" and "The Royal Road to Better Health."

Name_____
Street_____
Town_____ Prov._____

The GREEN GHOST

by Stuart Martin

SYNOPSIS

Maud Barron awakes with a premonition of disaster. She hears padding footsteps. Rushing into her father's study she finds him dead.

Dr. Sidney Foster, a friend, is joined by Detective "One Eye" Uttock, a mulatto, who has never lost a man.

Maud Barron and Hughes return to England. Dr. Foster gives Maud his address in case of need. He receives a telegram informing him "The Ghost" has reappeared.

"What incident was that?"

Foster knew then that Miss Monteith had not spoken of the billiard room meeting.

"I was upstairs," he said, "and I saw this thing. It came from the trees and appeared over the lawn not far from where you are standing this moment."

"Bosh!"

"Nevertheless," said Foster, "I saw it. I repeat that I am sorry you did not. I notice that you are seldom in the house when these things appear—"

"What do you mean by that?" cried Hughes, swiftly, his bulldog head thrust out pugnaciously. "What are you suggesting?"

"I suggest nothing. I state facts." But Foster knew that his blade had found a mark.

Hughes drew back, but his eyes were flashing.

"If I thought that you were hinting that I am a coward, I'd let you see," he growled. "All because I don't believe—"

'What would you say if I showed you proof that this thing exists?"

"I'd want good proof," sneered the other.

"You could have the best possible, apart from actually seeing it."

"Where is your proof?"

"If you come up to my room I'll show it you. And if I do show it to you, will you give me all the help you can?"

"Let's see your proof, first."

They mounted the stairs, Foster leading the way. He bowed Hughes into his room and closed the door. He fished his suitcase out and flung it on the bed, unlocked it, and rummaged among the contents.

An exclamation escaped his lips. His face went white as he faced Hughes. Then he rummaged again, feverishly, while Hughes sat and smoked with a smile on his lips and chuckled.

"What's the matter?" he asked with mock encouragement. "Can't you find this proof?"

Foster drew his hands out of his case and squared his shoulders, dismay and perplexity struggling for mastery in his expression. His teeth clicked.

"No," he said, steadily, "I'm sorry, Hughes. I can't do it. I put that print into this case under some letters, and it isn't here now. It was here last evening."

"Aw, don't get excited. I daresay you have mislaid it. But what was it? That old print that the blackamoor detective shoved under the noses of the jury in Jamaica?"

"It was another print, not that particular one."

"You remember everything, Hughes. Yes, it was smashed."

"Then how did you get this one?"

"Oh, I got it. I wanted you to examine it carefully. I don't think you examined the print that One-eye showed the jury. I don't remember you looking much at it. But for that reason I wanted you to see this one. I have Miss Barron's word that the features show a marked resemblance to the face of the man her father was—well, not too friendly with."

YOU CAN'T ARREST A GHOST!"

"Is that so?" said Hughes with a feeble smile. "A bit melodramatic, don't you think, Foster?"

"No. Dramatic if you like." He was watching Hughe's face with searching eyes. Hughes did not allow any expression to cloud his serenity.

"Why dramatic, Foster?"

"Don't you see?"

Hughes shook his head. He struck a match and re-lit his pipe which had gone out.

"Don't you see, Hughes, that the one photo was taken in Jamaica. It shows this face framed in the window sash."

"I understood that," drawled Hughes.

"And now, here in England, I see the same thing."

"Framed in the window sash?"

"No, against the black outline of the trees on the other side of the lawn."

"Last night?"

"Last night. And Miss Barron saw it only the other night in front of her window."

"Hallucination, my dear sir."

"No, fact, my dear Hughes. And the best way to discover the cause of this is to admit facts and then find the connecting link."

"Quite the detective, I observe."

"Quite."

"Your facts are the points from which your deductions spring?"

"They are."

"It is very interesting": yawning.

"Let me tell you something, if I do not bore you."

"I never was so interested in my life." More yawns. "What facts have you established and what deductions have you arrived at?"

"Merely one or two so far. But the main one is this, and I am giving away no secret: First, we have the appearance of this monstrous thing in Jamaica—"

"Provided it was not the dream of a diseased brain.

"Assuming it was not. Then we have the appearance of the thing in Surrey."

"Well?"

"Link the two facts together and what do you get?"

"I am too dense to see."

"Let me enlighten you. You get the conviction that the thing that killed Mr. James Barron is here trying to kill someone else."

"I do not see that."

"Well, it is here. We will call it the murderer—"

(To Be Continued.)

Give your Health a daily thought Be assured of

Vigor, Energy and Pep

every day in the year



Try Herrgott's Tonic Remedy and you will work more happily and sleep more soundly.

$1.00 a bottle at our nearby Druggist.

Herrgott's Tonic Remedy is a scientific preparation which helps rectify conditions arising from our present habits of living.

YOUR GOOD HEALTH— FIRST AND FOREMOST

Maintain its energy and vitality, give it a daily thought

Rothschild Heiress Marries French Baron

New York.—An heiress to the Rothschild banking millions and a titled French sportsman were married at City Hall recently.

The bride was the former Kathleen Rothschild, of London, youngest daughter of the late Nathaniel Charles Rothschild, fourth head of the great firm of N. M. Rotschild & Sons in direct succession.

The bridegroom was Baron Jules de Koenigswarter, of Paris, also a member of a prominent banking family. The bride gave her age as 21 and the Baron his as 31.

Halifax Widow's Offer Rejected By Ethiopians

Halifax.—The Ethiopian legation in London has turned down the offer of Mrs. Theresa Moore, Halifax widow, to join Emperor Haile Selassie's forces as a Red Cross worker. Thanking Mrs. Moore for "interest and sympathy," the letter from the legation expressed regret her proffered aid could not be accepted.



COSTUMES
Wigs, Grease Paints, Scenery for Amateur Theatricals, Masquerades and Carnivals. Send for Catalogue.
Mallabar Costumer
1029 Beaver Hall Hill Montreal
375 Hargrave St. Winnipeg
809 King St. W., Toronto

EVERY DAY LIVING

A WEEKLY TONIC
by Dr. M. M. Lappin

"THE ETERNAL TRIANGLE"

"The Eternal Triangle" is always cropping up. It is not only in books of fiction that we come across it. We meet with it in real life.

"I have been out to one or two dances with a man who works beside me. He is older than I am and is married, but he says he is not happy at home, and that I am so different from his wife. He thinks I could make him happy and he wants me to keep company with him regularly. At first I was a bit shy at going with him, but he has been so kind to me that I think I am now beginning to really like him. I am in a fix. Can you help me? Do you think I should continue my friendliness with him?"

That is part of a letter written to me by a girl of twenty-three, and my advice to her would be to send this man about his business and tell him you want nothing to do with him.

Men of that type are capable of working irrevocable harm in the lives of young women. They should be left severely alone. Apparently this man blames his wife for the unhappy condition of his home life. Not a very chivalrous thing to do even if it were true, but not at all uncommon in such cases. It should be remembered, however, that, as it takes two to make a bargain, so it takes two to make a quarrel, and this man is probably not so completely without blame as he pretends to be. Personally, I would want to hear his wife's story also before I passed judgment.

I want to remind this young woman that it does matter what other folks say and think. We have to live among people and we have to mingle with them daily and we must, to some extent, care for their opinions. Unless she wants to run the risk of being ostracised from the society of decent self-respecting people, she had better observe the moral sanctions and conventions of that society and quit this flirtation right away before it becomes more serious.

What are the real intentions of this man toward this girl? He cannot marry her. Is she willing to have her whole life marred? Is he trying, by his friendship with her, to give his legal wife grounds for divorce? Would my correspondent like to have her fair name dragged into that sort of thing? Has she thought of the reflection that it might cast upon her family? That is something that we ought to always consider—the reflection of our actions upon others and the suffering that we might cause others by our wrong behaviour.

If this girl allows her 'friendliness' —as she terms it—to continue, she may wake up to the realization that her fondness for this man is increasing to something more than fondness and, just when she feels she is ready to sacrifice everything upon the altar of love for him, she may find herself in the some case as his present wife —left aside to mourn her folly while he passes on to some new adventure. For her own sake she should definitely end the matter now.

There are other potent reasons why I strongly advise this girl to drop this foolish friendship but I am embodying these in a personal letter to her Sometimes one can say in a personal letter what is not appropriate to a column in public print and, since it is my business to help all I can, I am always glad to write a personal letter when necessary.

NOTE: The writer of this column is a trained psychologist and an author of several works. He is willing to deal with your problems and give you the benefit of his wide experience. Questions regarding problems of EVERYDAY LIVING should be addressed to: Dr. M. M. Lappin, Room 421, 73 Adelaide Street, West, Toronto, Ontario. Enclose a 3c stamped, addressed envelope for reply.

Orillia Assessment Up

Orillia—The assessor's roll, delivered to the town clerk by Assessor Taylor, shows an assessment gain of $78,989 over last year. The figures are: Lands, $1,675,780; buildings, $3,773,265; business, $387.629; income, $59,070; total net assessment, $5,895,744. The population is up about 100 to 8,662.



Enjoy a really fine hand-made cigarette by rolling your own with GOLDEN VIRGINIA

ALSO MADE UP IN PIPE TOBACCO

Issue No. 44 — '35

Edwardsburg CROWN BRAND The Leading CORN SYRUP

"THE FAMOUS ENERGY FOOD"

A product of The CANADA STARCH CO., Limited

Tea at its Best

"SALADA" TEA

HEATING HINTS by James Stewart

IN ORDER to regulate the fire for daily temperature changes, rely entirely on the Check and Ashpit Dampers. The Check Damper is a flap-like damper which should be located in the chimney pipe between the Turn Damper and the chimney. When this damper is open it retards the burning speed of the fire. The Ashpit Damper is located below the grates and controls the amount of air supplied to the fire.

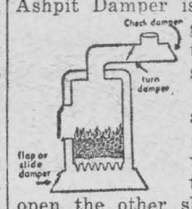

For best operation these two dampers should work together — that is, when one is open the other should be closed. In mild weather, when you want a slow, lasting fire, the Check Damper should be wide open and the Ashpit Damper closed. This saves coal. When you want more heat, the Check Damper should be partly closed and the Ashpit Damper opened part way. In extremely cold weather, of course, the Check Damper should be closed tight and the Ashpit Damper wide open. (8)

CANADA IMPORTS MANY BAGPIPES

Musical Instrument Importation High

Montreal. — You may take the word of F. W. Field, his Majesty's Senior Trade Commissioner in Canada and Newfoundland, bag-pipes are musical instruments. And Mr. Field is a Sassenach.

In his annual report on Canadian conditions Mr. Field lists bagpipes under the general heading "musical instruments." Oddly, most of the bagpipes imported by Canada come from the United States.

Imports of "musical instruments" range from $30,000 to $170,000 annually. Leading is the United States, followed by the United Kingdom, Czechoslovakia and France. There is no indication what proportion was spent for Scotland's favorite instrument.

Mr. Field recommends a "close and persistent" attention by representatives of United Kingdom musical instrument firms to the Canadian market for the purpose of increasing sales. Maybe Canada is in for a flock of travelling bagpipe salesmen.



Law

"All things obey fixed laws." — Lucretius.

"The people's safety is the law of God."—James Otis.

"To suppose that God constitutes laws of inharmony is a mistake; discords have no support from nature or divine law, however much is said to the contrary." — Mary Baker Eddy.

"Law is not law, if it violates the principles of eternal justice."—Lydio Maria Child.

"There is but one law for all; namely, that law which governs all law.—the law of our Creator, the law of humanity, justice, equity."—Burke.

"There is a higher law than [illegible] constitution."—W. H. Seward.

A Law Every Mother Should Know and Observe

Never Give Your Child An Unknown Remedy without Asking Your Doctor First



According to any doctor you ask, the only safe way is *never* to give your child a remedy you don't know *all* about, *without asking him first.*

When it comes to "milk of magnesia," that you know everywhere, for over 60 years, doctors have said "PHILLIPS' Milk of Magnesia for your child."

So—*always* say *Phillips'* when you buy. And, for your own peace of mind, see that your child gets this; *the finest men know.* Made in Canada.

Safety for You and Yours
You can assist others by refusing to accept a substitute for the genuine Phillips' Milk of Magnesia. Do this in the interest of yourself and your children — and in the interest of the public in general.



PHILLIPS' *Milk of Magnesia*

TRAPPERS let SIMPSONS get you higher fur prices

MAIL COUPON BELOW

HUNDREDS of trappers got *top* of the market for their furs through Simpson's Raw Fur Marketing Service last season. You can, too! FREE new "Dominion Trapper" gives full details. Also latest trapline news and pictures—plus valuable pointers on trapping for greater cash profits. No other publication like it. Mail coupon now.
(This service is limited to Ontario only)

THE ROBERT SIMPSON
Eastern Limited
Raw Fur Marketing Department
TORONTO, ONT.
Please mail me, without cost or obligation, fur shipping tags and latest edition of "THE DOMINION TRAPPER," which contains complete information regarding your Raw Fur Marketing Service.
Name_____
P.O._____ Prov._____
Route_____ Box No._____
Street Address_____ OW-1

DON'T RISK BAKING FAILURES . . .

LESS THAN 1¢ WORTH OF MAGIC gives a fine cake every time!

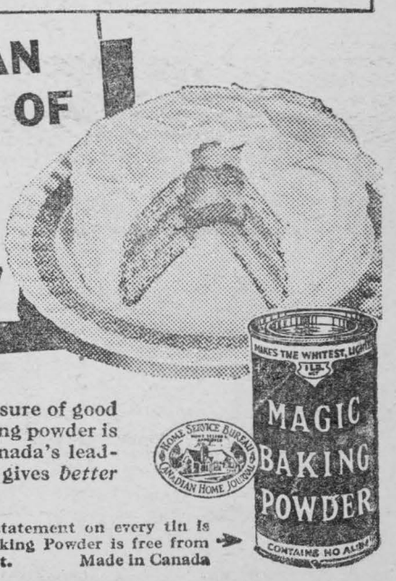

BAKE WITH MAGIC and be sure of good cake! This dependable baking powder is used and recommended by Canada's leading cookery experts because it gives *better* results. Order a tin today!

CONTAINS NO ALUM—This statement on every tin is your guarantee that Magic Baking Powder is free from alum or any harmful ingredient. Made in Canada



Woman's World

By Mair M. Morgan

VARYING THE MENU WITH LAMB DISHES

"What shall we have for dinner tonight?" is the question housewives must ask themselves every day of the year. Sometimes the answer is quite simple, but often the point is reached where there seems nothing left to choose. For just such times as that, there is no meat that offers such a range of delectable variations as fresh lamb.

Lamb is available at all times of the year, but is more plentiful and more economical at this time of year than at any other season; and there are enough cuts that can be included in the family menu without danger of monotony.

The leg of lamb is the best known lamb roast, usually weighing about six or seven pounds. It is the ideal [illegible] for the company dinner or for one good-sized family dinner. A small roast, and still a very choice one, is the shoulder which may be roasted as is, or it may be boned and stuffed. A still smaller roast, suitable for the family or two or three, is the breast of lamb, which may also be boned and rolled or stuffed.

Then there are the lamb chops, loin, rib, and shoulder, which are quickly and easily prepared by broiling. The neck of lamb is a nicely flavored cut to choose for stewing or braising and is very economical.

The lamb shanks or breast are also very often cut for stew, and what a tasty dish they make! The flavor of lamb combines well with practically all vegetables, so stews made with lamb need never lack variety.

Ground lamb makes an excellent meat loaf, one which has a flavor a little out of the ordinary. Seasonings such as onion, tomato juice, ketchup, a bit of bay-leaf, or mint may all be used in making a tasty lamb loaf.

Ground lamb balls cooked in tomato sauce, and patties wrapped with bacon and broiled are still other ways to use ground lamb to advantage.

* * *

FINGER WAVING NOT AS DIFFICULT AS IT SEEMS

If she has the right equipment and a good deal of patience, it is possible for any woman to care for her hair at home. She can very easily give her scalp a hot oil treatment once a week. Nightly brushing is simple. If she wants to take the time and trouble to learn the technique, even finger waving is possible.

To set your own hair, you ought to have a really good waveset lotion and a comb with fine teeth. After a thorough shampoo, followed by several careful rinsings, part your hair, comb it until not a tangle remains and, using a cotton pad, saturate it lightly with wave-set lotion that has been mixed with a dash of plain water or your favorite hair tonic.

Now, grasping the comb firmly, pull the hair forward just above the spot where you want the first wave to be. Hold this ridge with the left hand, forcing the hair below it backward with the comb, held in the right hand.

This makes one wave which should be pinned securely before you go on to the next. Incidentally, hold it in place while you form the next one. Repeat to the ends and finish there either with a backward swirl or ringlet curls.

Ringlet curls are no trouble at all and, whether you master the finger waving procedure or not, may be used between visits to the hairdresser to freshen up the coiffure he arranged and to give your head a neat, well-groomed look.

If you use patented curlers, follow directions. If you use a pencil, just wind small strands around it, pull the pencil out and pin the curl in place.

* * *

ATTRACTIVE MEALS

The plainer and more inexpensive your meal is, the more pains you ought to take to make it look pretty.

One of the easiest way to improve the appearance of the ordinary meat-and-potato meal is to arrange the potatoes or their substitute in the form of a border with the meat in the centre and the other vegetables as a garnish on the outside.

The border may be made of Irish or sweet potatoes, mashed squash or well cooked rice.

Greens, cabbage and sauerkraut, present a more inviting appearance when served either in a molded form or in the form of a border. Arrange in a ring and fill the centre with fluffy mashed potato piled high in irregular contour. Surround the border with brown sausage cakes or crisp link sausage. This saves dishwashing, too, because one serving dish does the work of three.

Preparing Mashed Potatoes

To make a mashed potato border, rice or thoroughly mash potatoes. Then for each two cups of mashed potato add 4 tablespoons milk or cream, ½ teaspoon salt and 2 tablespoons melted butter. More milk may be needed to make the potatoes the right consistency and, of course, the more milk you can beat into the potatoes the more nourishing they are. Beat with a slotted spoon until light. Butter a deep pan or bowl on the outside and place it in the centre of a hot platter or chop plate. Press a mound of prepared potatoes around the bowl. Then remove bowl and fill depression with meat or fish or a creamed vegetable.

Macaroni, spaghetti and noodles make rice borders, too. Fricasseed chicken in a border of noodles with a garnish of candied sweet potatoes is inviting.

Stuffed tomatoes, stuffed peppers, glaced and buttered onions, beet marbles and grilled tomatoes add beauty to any hot main dish.

Chicken Fricassee

One four pound fowl, cold water, 2 teaspoons salt, ½ teaspoon pepper, 4 tablespoons flour, 2 cups noodles.

Cut chicken in pieces for serving and put in kettle with cold water to more than cover. Bring to the boiling point and cook slowly from two to three hours, adding salt and pepper when half done. Remove from stock to hot platter and drop noodles into boiling broth. Cook twenty minutes. Drain from broth and arrange in a border around chicken. Stir flour in a smooth paste with a little cold water and stir into broth from which noodles were drained Bring to the boiling point, stirring constantly, and boil three minutes. Serve in a separate sauce boat.

* * *

PLANT ROSES NOW

In the past, too often when selecting roses for our gardens, we have considered only the beauty of the flower. But those of us who have struggled with black-spot, cankers and other rose ills, will demand of our nurserymen: "Which are your most vigorous and strong-growing bushes?" "Which have the healthiest foliage?" "Which hold their flower color best, etc?"

It is best to plant roses of the hardy climbing and hybrid perpetual types in the fall, also the hybrid teas, where the winters are not too severe. They can be planted from October to December, depending on the location, but they should be placed in the ground before freezing weather. There are times when we have a long, warm fall, in which the newly-planted roses begin to grow before winter really sets in and then they are frozen back considerably. In case this should happen this year, protect your roses from damage by a light covering of straw.

Make an effort to purchase your roses from a nurseryman who has clean stock. Certainly you do not want to start your rose bed with diseased roses!

* * *

TABLE OF OVEN

Very hot oven 450 degrees.
Hot oven, 400 to 450 degrees.
Moderately hot oven, 375 to 400 degrees.
Moderate oven, 350 to 375 degrees.
Moderately slow oven 325 to 350 degrees.
Slow oven, 300 to 325 degrees.
Very slow oven, 275 to 300 degrees.

* * *

HINTS

When whitewashing a ceiling, push the handle of the brush through a piece of cardboard, then the whitewash won't run down the brush and up your arm.

If you are making a bread and butter pudding add a little ground rice to the milk before pouring it over. It's much more tasty. The kiddies love it.

Tons of Porridge Eaten by Farmer

Berlin, Wis.—There's a new one for the record books.

Irving Jones, 49-year-old farmer, ate his 3,652nd pound of porridge the other morning.

It has been the piece de resistance of his breakfast for 40 years. He figures he consumes 91 pounds a year.

A local statistician estimated that Jones' gruel consumption, spread two inches thick, would cover a five-acre area.

Scotch Jumper Dress



Daughter will love this! It's so new looking in green woolen. The Scotch plaided bodice in green and brown that gives the effect of a jacket, is really sewed to the skirt. The blouse is separate.

See small view! Another idea with jumper all in one material and with contrasting blouse.

Style No. 2525 is designed for sizes 6, 8, 10 and 12 years. Size 8 requires 1⅞ yards of 39-inch material with ½ yard of 39-inch contrasting for bodice.

HOW TO ORDER PATTERNS

Write your name and address plainly, giving number and size of pattern wanted. Enclose 15c in stamps or coin (coin preferred; wrap it carefully) and address your order to Wilson Pattern Service, 73 West Adelaide Street, Toronto.

Quiet Weddings

Are Preference of British Girls — Only One Asks For "Grand Slam."

London. — Would you like marriage with a jazz band accompaniment?

Would you like 5,000 women having hysterics on the doorstep of the register office just because you have said "I will" to the man you love? Would you like 50 policemen to hold back the crowds rom gaping at your blushes?

The wedding of Harry Roy to Miss Elizabeth Brooke has brought into the news that difficult question, consdered by every bride—a public or a quiet wedding?

It is the penalty of fame that every year dozens of engaged couples are compelled to bring the details of their marriage and even honeymoon into the searchlight of public attention.

Free fights on the steps of churches or register offices are inevitable at the weddings of social or stage celebrities, and special cordons of police have to be hired to keep the enthusiastic crowds from tearing the couple apart.

The Daily Sketch showed the pictures of Harry Roy's wedding to typical working girls and asked them to answer these questions. Here are their answers:

"And No Jazz Band—"

Miss Vera Greenwood, a receptionist, of St. Mark's crescent, Regent's Park — "I wouldn't have a public wedding if they offered me Westminster Abbey — and all its choir.

"I want a quiet wedding, friends and relatives only. A church, a white wedding gown, and a happy but short reception, and NO jazz band or special wedding song.

"The words my husband whispers will be enough."

Miss Thelma Kirk, mannequin at Whiteley's, takes another point of view:

"I was green with envy when I saw the Daily Sketch pictures. So many people to give the happy bride and bridegroom their blessings!

"Yes, I think I want a 'grand slam' wedding. After all, it only comes once in a lifetime, and I think I would enjoy the floodlights for one day."

"No One Beyond the Family"

Miss P. Clynes, of Holt Villas, Putney, shop assistant, says:

"I want no policemen on my wedding day. This is a peaceful affair between my young man and myself.

"Beyond the family I cannot see who else is concerned."

Miss Joan Wilkins, of Medina House, St. Erbans road, is a waitress:

"I am not a famous person — so no one will be interested beyond my relatives and friends.

"I think it is a very heavy penalty to have to pay for fame, these scrambling weddings. It is a great pity, and must be a terrible ordeal for the bride."

Miss Billie Barber, Eynham road, secretary to a general manager in a big store:

Love Just Dogs Her



Love's all right in its place, but this kind is all wet to Patricia O'Brien. "Boston Beans" may be a prize winner in his class, but when it comes to pleasing the ladies, he takes the prize for lack of finesse.

SUNDAY SCHOOL LESSON

EZEKIEL TEACHES PERSONAL RESPONSIBILITY

Ezekiel 33 : 7-16.

GOLDEN TEXT — Each one of us shall give account of himself to God. —Romans 14 : 12.

* * *

THE LESSON IN ITS SETTING

Time—Ezekiel began to prophesy five years after the capture of Jehoiakim, i.e., in 592 B.C., and it is during this year, probably, that the instructions contained in chapter eighteen were given. The message of chapter thirty-three was uttered a few years later, probably in 585 B.C.

Place—Ezekiel was settled, with other exiles at Tel-abib, by the River Chebar, a stream or canal in Babylonia.

* * *

"So thou, son of man, I have set thee a watchman unto the house of Israel; therefore hear the word at my mouth, and give them warning from me." The trouble with many who ought to be true watchmen in that they are not close enough to the Lord to hear his word or their ears are not sensitive to his voice, and, consequently, they have nothing to give.

"When I say unto the wicked, O wicked man, thou shalt surely die, and thou dost not speak to warn the wicked from his way; that wicked man shall die in his iniquity, but his blood will I require at thy hand." How many ministers today are really warning wicked men of the terrible punishment in store for those who refuse obedience to God and reject his son, the Lord Jesus Christ? The only way in which God can speak to the wicked and warn him is through a yielded prophet who will hear the Word of God, and believe the Word of God, and will communicate the Word of God.

"Nevertheless, if thou warn the wicked of his way to turn from it, and he turn not from his way; he shall die in his iniquity, but thou hast delivered thy soul." It is clear that God never promises that all the wicked faithfully warned by his messengers will actually turn from their sins.

"And thou, son of man, say unto the house of Israel: Thus ye speak, saying, Our transgressions and our sins are upon us, and we pine away in them; how then can we live?" The calamities of their country were unparalleled and equally unparalleled must have been their guilt (Lam. 1 : 9-14; 2 : 13; 4 : 13; 5 : 7). And their calamities seemed final, their sin was expiable only by their complete destruction.

"Say unto them, As I live, said the Lord Jehovah, I have no pleasure in the death of the wicked; but that the wicked turn from his way and live: turn ye, turn ye from your evil ways; for why will ye die, O house of Israel?" A yearning tenderness here manifests itself, still seeking, notwithstanding all that has taken place, the return of those who survived in the way of peace.

"And thou, son of man, say unto the children of thy people, The righteousness of the righteous shall not deliver him in the day of his transgression; and as for the wickedness of the wicked, he shall not fall thereby in the day that he turneth from his wickedness; neither shall he that is righteous be able to live thereby in the day that he sinneth." It is too true that the evil of man's past prolongs itself into the future, and that sin cannot at once be done with. Yet we believe in the forgiveness of sin; and this is the truth which the prophet desires to teach his children overwhelmed with the thought of their own evil past.

"When I say to the righteous, that he shall surely live; if he trust to his righteousness, and commit iniquity, none of his righteous deeds shall be remembered; but in his iniquity that he hath committed, therein shall he die." Cf. 3 : 20; 18 : 24. It was a wide-spread delusion among the Jews that they possessed an hereditary righteousness that, whatever they might be themselves, yet the righteousness of their righteous fathers, from Abraham down, would avail them, and, if they experienced the contrary in their misfortunes, they held themselves justified in murmuring against God.

Again, when I say unto the wicked, Thou shalt surely die; if he turn from his sin, and do that which is lawful and right. If the wicked restore the pledge, give again that which he had taken by robbery, walk in the statutes of life, committing no iniquity; he shall surely live, he shall not die." Cf. 3 : 18; 18 : 27. For instances of a return to righteousness on the part of the wicked, see 18 : 7; Ex. 22 : 1, 4; Num. 5 : 6, 7.

"None of his sins that he hath committed shall be remembered against him: he hath done that which is lawful and right; he shall surely live." The bad past may be forsaken. The grace of Christ will help us to break loose from the tyranny of habit. The bad past may be forgiven.

FU MANCHU By Sax Rohmer

THE SEVERED FINGER—A Flight and A Promise.

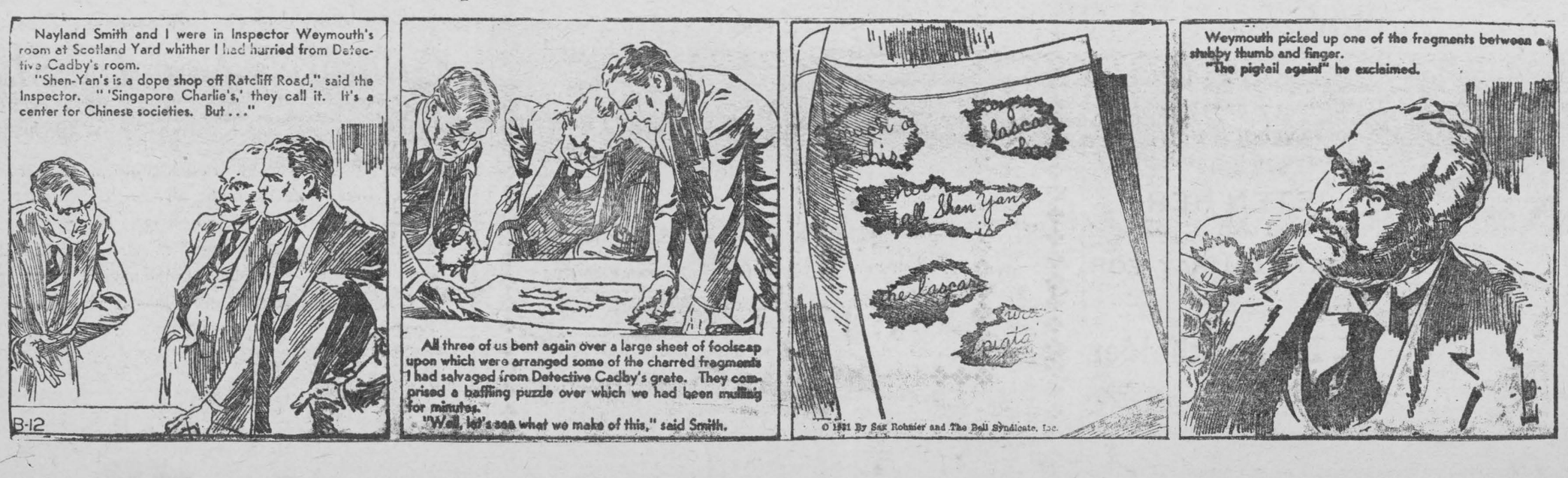

LOCAL AND GENERAL

Mr. Thos. Coligan has returned to his home in town, after spending several weeks at Plantagenet, Ont.

* * *

Mrs. A.B. McGannon and daughter Margaret, spent the week-end in Montreal.

* * *

Mrs. Ernest Deeks and Mrs. John Becksted spent Thursday with Mr. and Mrs. Arnold Myers, Cardinal.

* * *

The Eusebeia Class of the United Church are holding a Cafeteria Supper on Nov. 28th. Reserve this date.

* * *

Messrs Ralph Prosser, of Cardinal and Paul Smith, Morrisburg, were week-end guests at the home of Mrs. C.M. LaBelle, in Montreal.

* * *

Mrs. W.E Adams and little daughters Irma and Jacqueline, are visiting friends in Ottawa for a couple of weeks.

* * *

Mr. and Mrs. J. Phonehour and children, and Miss Eleanor Steinburg of Rosenthal, spent the week-end at the home of Mr. and Mrs. Wm. Boyd.

* * *

Friends of Mrs. Geo. D. Meikle, who has been receiving treatment on her eye in the Royal Victoria Hospital, Montreal, will be glad to learn she has returned home, and is improving daily.

* * *

Charlie Barber, 16-year-old son of Mr. and Mrs. Howard Barber of The Boyne, died Wednesday night in a Brockville hospital, after an illness of but a couple of days. The funeral takes place Friday afternoon.

* * *

Mr. and Mrs. J.F. Rose and two children, Barbara and Margaret, left on Friday last to spend two weeks' holidays. Mrs. Rose and daughters will visit friends at Pakenham, Ont., while Mr. Rose will enjoy hunting at Campbell Choot, Ont.

* * *

Mr. John Mundle, accompained by his son, W. A. Mundle and daughters Mrs. A. C. Casselman and Miss Florence Mundle, motored to Montreal on Wednesday to attend the funeral of his brother, the late Jas. F. Mundle.—Prescott Journal.

* * *

The Opportunity Shop will reopen on Tuesday at the Public School, to receive second-hand clothing or donations of any kind. Any donation which you may make will be gratefully received.

* * *

Mr. and Mrs. Alfred Casselman of Westboro, Ont., announce the engagement of their daughter, Mildred to Clarence Guy, only son of the late Mr. and Mrs. Duncan MacKiddie of Brownsburg, Que.

* * *

Mrs. E.V. Droughan of Smiths Falls, has been the guest for a few days of Mr. and Mrs. Allan Lane. Miss Rita Devine and Miss Kay Devine, of Prince Albert, Sask., nieces of Mrs. Lane, were also guests of Mr. and Mrs. Lane.

* * *

Misses Doris Paddon, Margaret Fuller and Aura Graham, and Mr. Arthur Coligan, are leaving tonight by motor to spend the week-end in Western Ontario. Miss Paddon and Miss Fuller will visit their respecive homes in St. Thomas and St. Marys, while Miss Graham and Arthur Coligan will spend the week-end in London, Ont.

* * *

William Empey, for a number of years a section foreman on the Canadian National Railway, retired on pension on October 31st, after completing thirty-eight years continuous service in the employ of this company. On Friday evening, Nov. 1st., Mr. Empey was presented with a black leather travelling bag by his fellow employees in token of the high esteem in which he was held by them.

* * *

Audrey Cook, young Canadian violinist, formerly of Morrisburg, who has made an enviable reputation for herself in the world of music such as Paris, Berlin, Vienna, Budapest and Rome, will be heard in Cornwall on Nov. 12th, at 8.15 p.m. Her appearance in Cornwall has especial significance as she is a descendant of one of the most prominent pioneer families of Dundas County and spent much of her childhood at their country home, Edgehill, near Morrisburg, which has now passed into other hands.

* * *

Miss Mildred Casselman, popular bride of this month, was the guest of honor at a delightfully arranged kitchen shower given by the Misses Iva Whittaker and Maxine Tennant. The table was centered with a silver bowl of Talisman roses and ivory tapers. The bride-elect was the recipient of many useful articles of kitchenware and pyrex, dressed and arranged to represent a miniature bride, groom and minister. Prizes for the evening were won by Mrs. A. Casselman and Mrs. Roy White—Citizen.

* * *

A highly popular and well known auctioneer, in the person of James Currie, Crysler, passed away Sunday night at his home there, at the age of 79 years, the funeral taking place Wednesday afternoon. For many years Mr. Currie hal a large share of the auctioneering business in Dundas and Stormont, until he lost a leg, which seriously handicapped him. Several years ago he was appointed postmaster of Crysler, a position which he held until his death.

Born—At Morrisburg, on Tuesday Nov. 5, 1935, to Mr. and Mrs. Wm. McGannon, a son.

Died—At Williamsburg, on Thursday Nov. 7th, 1935, Charles William Norval, in his 71st year. The funeral will be conducted from his late residence on Saturday, Nov. 9th at 2 p.m., and proceed to Williamsburg United Church for service. Interment in Williamsburg cemetery.

* *

Mr. and Mrs. Frank Casselman of Riverside returned home a few days ago, after a pleasant visit with relatives and friends in Montreal and Elizabeth, New Jersey. While there they went down to the highlands and looked across the bay of Sandy Nook, and could see the city of New York in the far distance. They drove for miles along the coast, where the millionaires have their lovely summer homes, and then to Ashbury Park, one of the most beautiful summer resorts along the ocean front. It has a board walk nearly a mile long, and sixty feet wide, where the ocean waves keep rolling in. They also visited the largest airport in the United States, where the huge passenger airplanes take off and land. All the above places are in the State of New Jersey.

MORRISBURG COLLEGIATE NEWS

Press Reporter—W.G. Thomas.

On Friday night last, the Student's Council held a Masquerade Party in the Assembly Room of the Collegiate. Under the direction of the Convener of the Social Committee, Gordon Thom, everyone was shown a good time. Miss Patricia Cochrane, dressed as an Irish maiden, was winner of the prize for the best costumed lady, and Douglas McGillis, as a robot, was the best costumed man. The judges were Misses Boyd and Graham, and Messrs Epplett, Power and Colquhoun. Alice Finnie won the advertisement contest. Refreshments were then enjoyed by all.

RUGBY

Saturday last, the local Rugby Team sufered their first defeat, in the last league encounter with Winchester, by the score of 11-12. Previously, Morrisburg had won five straight games. Saturday's game was a hard-fought battle from the first to the last, with the boys of both teams showing plenty of the fighting spirit. By virtue of the win, Winchester tied Morrisburg for first place in the League.

League Standing to Date.

	W	L	F.	A.	Pts
Morrisburg	5	1	82	22	10
Winchester	5	1	91	25	10
Iroquois	1	4	11	79	2
Chesteville	0	5	15	73	0
			199	199	

MR. CHARLES L. MATTICE

The funeral service of Charles Langford Mattice was held Thursday afternoon, October 31, at the family residence, Point Iroquois with the pastor, Rev. Thomas Knowles officiating. Mr. Mattice had been ill for some weeks, during which he suffered several strokes, and died on Tuesday, October 29, in his seventy-fifth year. He, with his family, had resided in Iroquois many years. Surviving are his widow, formerly Elizabeth Hess, daughter of the late Mr. and Mrs. John Hess; a son William, at home; a sister, Mrs. Foster of Prescott, and a brother, William, who also lived with him.

ON FURS

By F.D. Burkholder

It's a racket to advertise all the advantages of first quality Hudson Seal in a low-priced coat. There is a Standard of Quality, but there is no authority to enforce it.

The Retail Merchants' Association will not take it upon themselves. No Better Business Bureau in Ottawa that will.

No Municipal power to enforce it. No Provincial power to enforce it. No Dominion power to enforce it.

NOBODY CARES

WHY? Barnum was right, the public love to be fooled, and when they find it out, their pride imprisons their guilt.

"Promise anything and take a chance on the future" is bait for bargain-hunters.

LISTEN HERE!

In buying furs, you get just

WHAT YOU PAY FOR

F. D. Burkholder

Limited.

RELIABLE FURRIERS

An unblemished record for over a quarter of a century.

119 BANK ST. OTTAWA

P.S.—We invite correspondence.

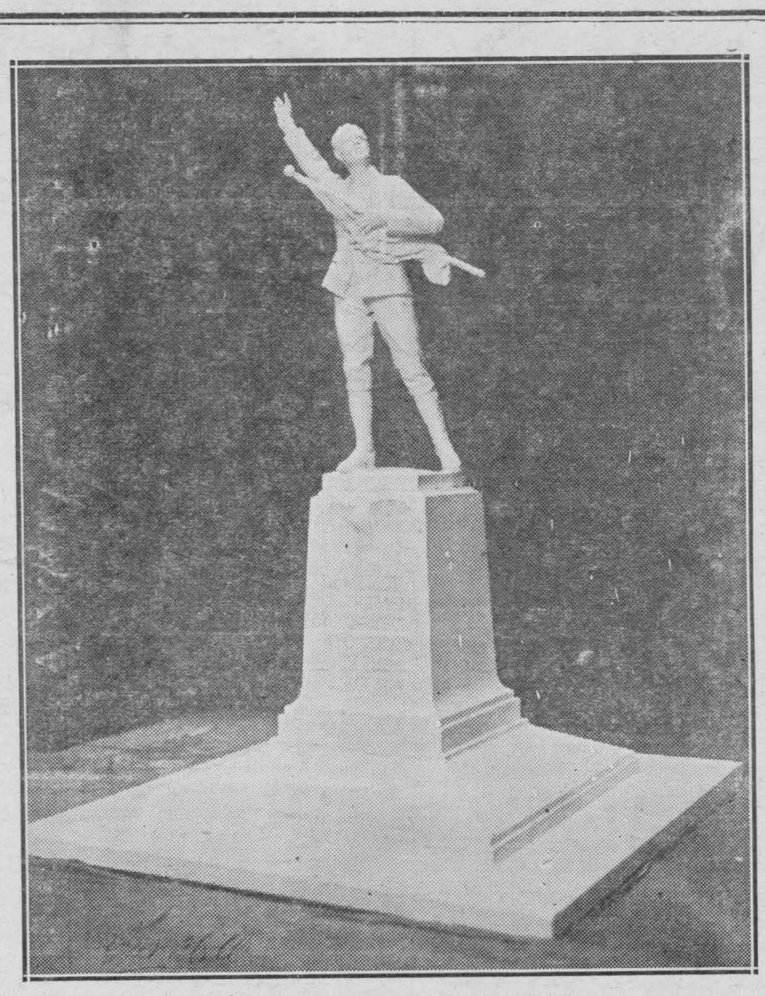

REMEMBRANCE DAY SERVICE

The local branch of the Canadian Legion wil hold a Remembrance Day Service at the Monument on Sunday November 10th at 2.30 p.m. All war veterans, whether members of the Legion or not, are invited to attend. The Reverend R. Douglas Smith will have charge of the service. An invitation has been extended to the Reeve, Council and Officials of the Village to attend in a body. Wreaths will be placed on the Monument by the Provincial Government, the Council of the Village of Morrisburg, the Womens Institute, the Legion, and others. Should the weather be unfavorable, the Service wil be held in the United Church the wreaths being placed at the Monument after the Service. It is expected that a Bugle Band from Cornwall will be present.

CONCERT AND ILLUSTRATED LECTURE

Come to the United Church Assembly Hall, Monday November 11th at 7.30 p.m., to enjoy a two hour programme conducted by Rev. David Smith, under the auspices of the Young Peoples League. Rev. Smith has travelled considerably. Thus he is capable of giving an evening of music, songs and recitations, all illustrated with beautiful coloured lantern slides of Britain, which fulfil the Chinese proverb, "One picture tells more than a thousand words."

Mr. Smith will be assisted in the programme by Mrs. Helmer, who will sing several Scottish songs. She will be accompanied by Rev. Merrilees of Iroquois. Mr. Trevor Allison will sing, and Mr. Arthur Colquhoun and Miss Nellie Cameron will give readings.

The following is the programme:

Illustrated Hymn, "Shall we gather at the River".
Flower Studies—Things that are lovely.
A little touch of humour.
Illustrated Recitation, "Sunset City" by Arthur Colquhoun.
Illustrated Song, "My Ain Folk," by Miss Nellie Cameron.
Travelogue, "Beautiful Britain," 125 lovely views.
Scottish Songs—Mrs. Helmer, accompanied by Rev. W. Merrilees
Illustrated Song, "Crossing the Bar" by Trevor Allison.
National Anthem—Illustrated.

The admission is: Adults, 25c; Collegiate and Public School, 15c.

RESIDENCE FOR SALE

CHURCH STREET, Solid Brick, on large corner lot. Garage, outbuildings. Easy walking distance to shopping, bank, theater, etc. Price $2,500.00 Possession May 1, 1936.

GEORGE D. HOWITH,
Real Estate
OTTAWA:
248-250 Slater St. Queen 248-250
MORRISBURG:
Box 250 Phone 248-250
Chamber of Commerce.

TO RENT

Apartment, centrally located, containing six rooms; hardwood floors; all modern convenience.

Apply,
MRS. LUKE MALLEN,
tf Morrisburg.

KNOX PRESBYTERIAN CHURCH

REV. JENKINS BURKHOLDER
Minister

SUNDAY, NOVEMBER 10

11.00 A.M.—A Morning Message.
7.00 P.M.—"Admonition and Response."

CHURCH OF ENGLAND

Rememberance Day Services.
SUNDAY, NOVEMBER 10

St. James Church, Morrisburg—
8.00 a.m.—Holy Communion.
9 45 a.m.—Sunday School and Bible Class.
11.00 a.m.—Memorial Service.
7.00 p.m.—Evensong.
Holy Trinity Church, Riverside:
1.30 p.m.—Sunday School.
2.30 p.m.—Memorial Service.

UNITED CHURCH OF CANADA

REV. R.D. SMITH, B.A., B.D., Minister.

SUNDAY, NOVEMBER 10

10.30 A.M.—Morning Worship.
Sunday School and Adult Bible Classes.
7.00 P.M.—Evening Worship.

At this service, the local Orange Lodge will be present. The Minister will preach, his theme being, "Called to be Sons."

Monday, 7.30—Lecture and Concert, under auspices of Y.P. League.
Wednesday, 7.30—Midweek Meeting.

LUTHERAN CHURCH

SUNDAY, NOVEMBER 10

St. Paul's Church, Morrisburg—
10.00 a.m.—The Service.
11.00 a.m.—Sunday School.
There will be no evening service.
St. John's Church, Riverside—
1.45 p.m.—The Service.
2.45 p.m.—Sunday School.

At 7.30 p.m., a Rally Service will be held in St. Peter's Lutheran Church, Williamsburg. Rev. A.G. Jacobi, former pastor of the St. Lawrence parish, now of Kitchener, will be the guest preacher.

A hearty invitation to all to attend these services.

SPECIALS

AT

Barkley's Meat Market

Leg Young Lamb, lb	19c
Roast Young Pork, lb.	16c
Roast Young Western Beef,	10c
Mince Meat, lb	10c
Sunkist Juicy Oranges, doz.	16c
Celery Hearts, three to a bunch, 3 bunches	25c
McIntosh Apples, 6 lbs. for	25c
Lemons, per doz.	24c

We Deliver. - Phone 86

"The Cut Rate Service Station"

Treat Yourself to the BEST, for LESS

What are you doing to protect yourself from the cold weather which will soon be with us? Let us install a hot water heater in your car that will permit you to ride in comfort. Guaranteed heater, installed, $10.00.

ANTIFREEZE

You can also treat your car to the best Anti-Freeze and protect your radiator from frost, for less than you can buy it anywhere else.

We do repair work and carry a full line of accessories at rock-bottom prices.

BUY DOMINION TIRES

The strongest body of cords, safety-bonded with live, liquid Latex. Two extra breaker strips and tempered rubber. The toughest tread compound known. We can give you attractive prices on these tires. See us before buying.

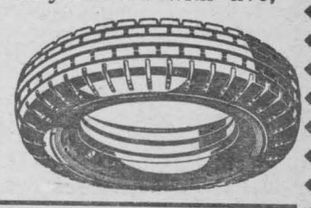

Casselman Bros.

Phone 141 SUPERTEST STATION 24-Hour Service

CORNWALL ART ASSOCIATION

Collegiate Institute, Cornwall

November 12th, at 8.15

CONCERT

AUDREY COOK

VIOLINIST

December 2	Dr. Hamilton Fyfe.
January 13	Paul de Marky, Pianist
	Alfred O'Shea, Tenor
February	Anne B. Savage, Painter
March 12	Hart House String Quartet

Single Admission, one event, 75c, tax included.

Membership, covering complete series, $1.50, tax extra.

Tickets may be obtained from the Secretary, 223 Second St. E., Cornwall, or at the Collegiate evening of event.

Gilmore's Novelty Shop

PHONE 205 LOCK STREET MORRISBURG.

Ladies' Dresses of heavy wooltex cloth	$1.98
Ladies' Dresses, canton crepe, all sizes & colors	2.50-5.95
Ladies' Coats, fur collars, silk & satin lined	$7.50--18.00
Ladies' Skirts in latest styles	$1.98--$3.00
Boys' and Girls' fleece-lined Combinations	79c
Children's Sweaters, sizes and colors for all types	59c-1.39
Boys' Corduroy Breeches, 7-14 yrs.	$1.59
Ladies' and Children's Hosiery	15c--$1.00
Children's Winter Coats, Leggings, Helmets and Hats to match, priced from	$4.00 to $9.95

Novelty Dry Goods from Needles to Finest Knitting Yarn.