# THE MORRISBURG LEADER

VOL. 97, NO. 51 — MORRISBURG, ONTARIO, FRIDAY, DEC. 18th, 1959 — $2.50 YR. IN CANADA; $3.50 IN U. S. A.

Authorized as Second Class Mail Matter by The Post Office Department, Ottawa.


## SOUTHAM NEWS BOSS ADDRESSES CANADIAN CLUB MONDAY

Charles Lynch, chief of the Southam New Services Bureau, Ottawa, told 300 members of the Morrisburg and District Canadian Club at their final meeting of the season, that Canada's international thinking was moving closer to trust in Russia than was that of Britain or the U.S.

The big problem of the day, said Mr. Lynch, was how far Russian disarmament and nuclear test proposals could be trusted.

At the forthcoming summit meeting, there could be a declaration on Canada's part for a partial dismantling of armed forces, if Russia would do likewise.

"I believe Russia has no idea of starting a war with the hell weapons she has devised," Mr. Lynch declared

They had decided to outdo the West in peaceful competition and had travelled far in the field of space exploration — but in Canada the standard of living had reached the highest level ever known to a large mass of people.

Mr. Lynch predicted that at the Geneva talks, External Affairs Minister Howard Green would come up with a proposal for a permanent world police force.

Canada's entire army, navy and air force would police disarmament of world powers. It would be a fresh Canadian idea bringing about disarmament through efficiency and discipline.

There was general agreemtn that theis meeting was one of the best in recent years. The catering was done by the members of St. Mary's Catholic Women's League. The speaker was introduced by Mr. Frank Gilroy, the president, and thanked by the vice president, Mr. G. Wm. Gorrell.

Following the general meeting the annual meeting was held. Reports were received and officers for 1960 were elected. The following is a list of officers: Pres. G. Wm. Gorrell; vice pres., Leroy Boyd; treas., Gordon aWlroth; chairman of speakers' comey Johnston and T. Rockley Parker; mittee, F. J. Barlow; auditors, Harvdirectors, S. G. Finnie, T. R. Parker, F. J. Barlow, Allan Farlinger

The treasurer's showed a small credit balance and it was decided to continue during 1960 at the same membership fee of $6.00.

## Boys Club Gets Donations

Many donations have been received to help with th eexpense of organization of the boys club, and also for the Christmas Party. There have been donations both in cash and in goods, and the Police would like to thank all those who have donated to date.

We would like to thank all those who have donated to date, and to respectfully ask all who would like to make a donation to call either the Police Department or Mr. L. Barkley, the town clerk.

Very soon now organization will take place of the different recreational activities, Coaches will be appointed, and directors of the various activities will be set up under the direction of of the central committee.

Required at the present time, two ladis who will give some time to wrap the candies for the Christmas party. If you are interested, please get in touch with Mr. T. Duval or Mr. J. Schutte. They will appreciate any help you may give .

MEN — This is your opportunity to get in a campaign to form the youth of the town into a valuable group of future citizens. You can help.

We leave it up to you what form your help can be. If you are sportsminded, what about coaching, etc.? Moral support,financialsupport,athletic material you can think of, we need —GET IN THE SWIM.

## *WILLIAMSBURG BARBER DIES SUDDENLY*

Suffering a severe heart seizure at his residence, on Friday night, Wilbert James "Jack" Johnston, popular Williamsburg resident, died a few hours later at Cornwall General Hospital .News of his sudden death was learned with much regret by a host friends in the district.

A barber in Williamsburg for the past 45 years, the late Mr. Johnston was born 69 years ago in Winchester, a son of the late Watson Johnston and Rovilla Cummings. In 1916, he married the former May Ellen Norval who predeceased him in January 1958

Always interested in sports "Jack" Johnston can be remembered for his interests both as a hockey player and in promoting hockey. He had headed the local athletic association for several years. In addition he was a member of Williamsburg United Church where he served as a church elder for twenty years.

Surviving him are three daughters Mrs. Fred Robinson (Ethel), Ottawa; Mrs. John Wilson (Helen), Kingston and Mrs. James Marlatt (Jean), Toronto. He is also survived by eight grandchildren.

Final tribute was paid his memory at the funeral services conducted by the Rev. D. Ramsay at Williamsburg United Church on Monday. A duet was sung by Lyell Strader and Mrs. Lorne Hogaboam. Interment was made in Williamsburg cemetery.

The pall bearers were Messrs. Lorne Hogaboam, Ramon Casselman, Douglas Barclay, Ford Cunningham, Irwin Empey and Wilbur Garlough. Honourary pall bearers were United Church elders: Ward Casselman, James Deeks, Oran Wert, Reg. Barkey, Oliver Smyth and Donald Barkley.

## NEWS OF THE ROARING GAME



The race for the possession of the Calvert Trophy is still on in full swing and by all appearances the winner will not be decided before the latter part of next week.

Charlie Crober's rink appears to be ahead in group no one, but he has still three games to play.

In group no 2, Murray Ball, Fred Broder and Vane Schell each has a team that is still in the running. It is another example of the keen competition that is evident throughout. We hope to have a complete report of the winner of this trophy cup next week.

Our new members are showing good promise of being successsful curlers and by the time the New Year rolls around they will be able to take their place with confidence in the scramble for th eDodge Trophy.

Twa rinks composed of High School have been competing for the Calvert Trophy. They are not up among the leaders, but they have mdae a very encouraging showing that has won the admiration of us all.

At the approach of this season of Christmas the executive extend their greetings to every one of its members that they may enjoy a happy and peaceful Christmas and a prosperous New Year

## *UNEMPLOYMENT AGENT APPOINTED IN MORRISBURG*

The National Employment Service of the Unemployment Insurance Commission have appointed Mr. W. J. Irving, of Morrisburg, Ontario, to act as their agent to provide service in filing postal claims.

Mr. Irving will interview claimants who desire services in the locality of Morrisburg and will complete applications for unemployment insurance benefit and necessary related documents. This is a free service.

Mr. Irving will be available during the week with the exception of Wednesday afternoon.

## MORRISBURG SPOTLIGHT

BY TEE-PEE

The compliments of the season to you all. May 1960 bring to you and yours, all of the very best in health, wealth, andprosperity. May peace prevail, and love be in every ones heart.

LOCAL GOVERNMENT — There is no doubt that 1959 has been an eventful year in and for Morrisburg. According to the reports, the financial position of this Municipaltiy is in a solid solvent conditon. Many hours have been spent in the administration work of the town by the elcetd representatives. These are now showing results. Their devotion to a task, that is sometimes an onerous one, and their selfless efforts are to be admired. The work of the Clerk-Treasurer, Mr. Lloyd Barkley, has been outstandink; he is a dedicated employee. The work of other town officials also dserves commendation.

RECREATION — The citizen of Morrisburg and district have at their disposal many forms of recreation. The Police Club for boys is now well on its way to success. Both Cons. Joe Schutte and Chief Duval are devoting a great deal of their own time to this work. They are receiving many contributions to-ward the Christmas party for the boys. If you have not already given to this worthy cause, you may do so at the Civic Building. Curling is going apace both in the men's and ladies' divisions. Bridge clubs are operating, and othr card playing groups are busy. The Scouts, Cubs, Girl Guides and Brownies, are all keeping up the good work.

SOCIAL SERVICES — The officers of the Morrisburg Auxiliary to the Winchester Hospital have just about completed a "Donation of Gifts" campaign. The results have been very gratifying and the executive reports that the membership is growing in numbers .Other organizations are busy formulating activities for the future. We shall hear more from them after the holidays. The Lions are busy with their usual fine work. You will have a chance to support the efforts they are making in the very near future.

SAFETY — During the Festive Season, have a thought for your own safety as well as that of others. Drive with care and consideration an l let us all be with our families to celebrate. The P.rovincial Police are doing a great job in protecting the public against careless and thoughtless drivers. Do not become a customer of theirs; it is costly in several ways. The Police are doing their duty; you can co-operate by driving with your brains as well as with your hands and feet. Remember "Children are to be seen and not hurt."

## *Jogging Around*

— BY THE EDITOR —

"Why do you drive at such a speed?"
I asked a motor chap.
It would go hard with you indeed
If you had some mishap.
If a collision there should be,
You'd have no time to pray".
"That isn't my lookout", said he;
"I've got the right of way".

One day the while he sped along
He felt a sudden jar.
And in a second cameathrong
To pick him from his car.
"Something with pain my body fills",
They heard him feebly say,
"But send the other man my bisil,—
I had the right of way".

O, sorry was the moment when
The doctors came to tell
His wife and little child of ten
That he could not get well.
Their grief was pitiful to see,
Their tears they could not stay,
Nor did it help to know that he
Had hadthe right of way.

A widow now is robed in black,
A child is fatherless.
The comforts and the care they lack
That they should still possess.
Nor does it make one moment glad
Nor light one gloomy day.
Because their reckless father had
The legal right of way

☼

Being a weekly editor is a job that has mary joys and many sorrows. For instance, you get H..... if you do, and you get the same if you don't! One of the nice things however, that befall we earthy scribes, are the little expressions of appreciation that come our way, when we have been able to help some worthy cause or institution. This week the ed. was the recipient of a most thoughtful gift of a large box of cigars from the ladie. of the Women's Institute of Morrisburg. This very generous gesture by this fine group of ladies is very much appreciated, and they are assured of our wholehearted support in all their future offorts for the cultural betterment of the community.

☼

JUST FOR TODAY—

Just for today I will try to live through this day only, and not tackle my whole life problem at once. I can do something for twelve hours that would appall me if I felt that I had to keep it up for a lifetime.

Just for today I will be happy. This assumes to be true what Abraham Lincoln said, that "Most folks are as happy as they make up their minds to be".

Just for today I will adjust myself to what is, and not try to adjust ev-

## A NEW COMMUNITY CENTRE

There is a possibility that some readers missed this column Friday, November 27th. In that issue w gave as the figure of the amount of money that the Centre Board have at their disposal at $19,783.00 Since then they have received some $200.00 in donations, this brings the total to aproximately $20,000.00. If and when the suitable site is agreed upon the Board will have a chance to start building. There is no doubt in our minds, regardless of what some membersof the School Board think, that th most suitable would be the north end of the present acreage now claimed as school grounds. There is plenty of room at this point, any ideas of a grandiose building program for future school accomadation is too vast for comprehension. There is lots of room on the south end, and south of the Cedar trees for all the building that, not only will be needed,but what we will be able to afford for several years to come. There is such a thing as co-operation between all bodies in this municipality, and we might say that such co-operation will pay off to the benefit of all. The amount of land that is presently occupied by the schools as potential play grounds is far too large. Weeds thrive very well on the Norther portion. Wouw it not be far more sensible to use this land for the benefit of the population than to reserve it for a dream of just a few. It is only a dream, far removed from realization, the cost in taxation would be staggering. Get down to sensible thinking, and let us get started

take my "luck" as it comes, and fit myself to it.

Just for today I will try to strengthen my mind. I will study. I will learn something useful. I will not be that requires effort, thought and concentration.

Just for today, I will exercise my soul in three ways: I will do somebody a good turn, and not get found out; if anybody knows of it ,it will not count. I will do at least two things I don't want to do — just for exercise. I will not show anyone that my feelings are hurt; they may be hurt, but today I will not show it.

Just for today I will be agreeable. I will look as well as I can, dress becomingly, talk low, act courteously, criticize not one bit, not find fault with anything, and not try to improve or regulate anyone but myself.

Just for today I will have a programme. I may not follow it exactly but I will have it. I will save myself from two pests; hurry and indecision.

Just for today I will have a quiet half hour all by myself ,and relax. During this half hour, sometime I will try to get a better perspective of my life.

Just for today I will be unafraid. Especially I will not be afraid to enjoy what is beautiful, and to believe that as I give to the world, so the world will give to me.




**Meet Charlie, life of the party**

Quite a guy, Charlie. Tall, handsome, everybody liked him—and Charlie was the life of the party whenever their crowd got together. Take Christmas. They were all there. It had been quite an evening. The party finally broke up around two-thirty. "See you all at our place tomorrow," called Charlie. But tomorrow never came for Charlie. He had made the mistake of having one more for the road. Oh, sure, he felt O.K. But he wasn't. Alcohol had dulled his reflexes and changed his attitude toward driving. At any other time Charlie could have avoided the accident. But this time he didn't move fast enough. What Charlie didn't realize was that a few ounces of alcohol had slowed his reflexes, impaired his ability, changed his driving attitude. Your Ontario Department of Transport asks you not to take that chance. You can lose out so easily, just as Charlie did. If you intend drinking, don't drive. You'll have an easy conscience and more fun.

9034



*A Lovely Gift*

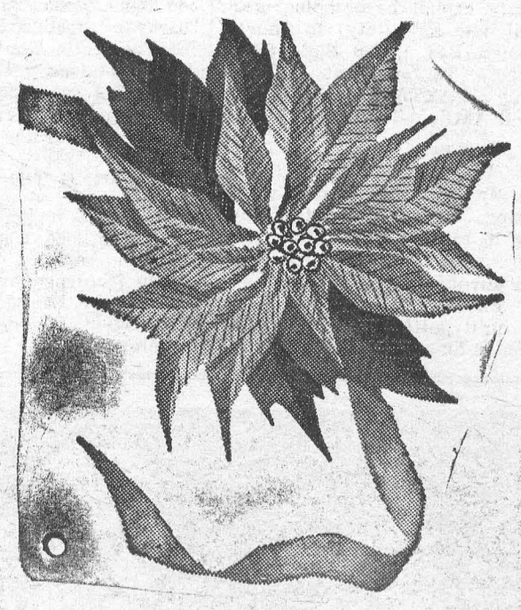

**FLOWERS** At Christmas

**Fraser-Florist**

*MORRISBURG* *PH .KI. 3-2597*

## She Shot Her 25th Husband

Peter Goullart, a Shanghai businessman, stared in astonishment when he arrived at Yungking, a small town in Sikang, the province annexed from Tibet by China. Everyone was brawling in the busy main street. Groups of men gesticulated, shouted and fought. Women swore, sobbed and beat each other with sticks.

The explanation for their behaviour was that something in the local water made people so highly sensitive and irritable that Yungking was the most quarrelsome town in Sikang!

He made other strange discoveries when he reached Tachienlu, the capital, to work for the Chinese Industrial Co-operatives. Far from being subservient to their husbands, Tibetan wives there did all the commercial business.

They sold goods imported from India via Tibet to Chinese merchants, tea and other merchandise bound for Lhasa from China. Their husbands were merely the agents who supervised caravans and delivered the wife's goods to women merchants in Lhasa.

But this entailed no disruption of family life. Goullart explains in a remarkable account of his travels in this primitive country: "Princes of the Black Bone". In Lhasa the husband was hospitably entertained in all respects by a lady friend, perhaps the one entrusted with the disposal of his wife's caravan.

The Tachienlu wife was usually solaced in turn by the Lhasa lady's husband who had brought her goods to sell in Tachienlu! Thus, each husband had a wife at either end, and when the children of both families reached travelling age they visited each mother in turn.

One such dealer was the rich Princess Aja Pentso belonging to a noble family. Pretty, slim and delicate, with powdered face and rouged lips, she walked through the streets on high-heeled shoes, accompanied by husky girls carrying her merchandise.

Thanks to her wealth, beauty and charm, she did a roaring trade, sometimes cornering the market in saffron or dry rhubarb brought from the highlands by Tibetans who would rather sell their goods a little cheaper to beauty than at a higher price to a less attractive woman.

The girl-porters had the business fever, too. When not engaged in tea-carrying, they kept watch for some arriving stranger, especially one coming from the highlands. They would ask him if he had gold dust, musk, saffron or corn to dispose of.

Not knowing where to go or what price to ask, he usually accepted the offer to help. A bargain was struck over a cup of wine and the proceeds of the sale duly delivered in the evening at an appointed place.

The man was happy over the deal, the following evening there might be more drinks and a dance at a caravanserai.

Brick tea, for ages China's chief export to Tibet, is carried from Yaan to Tachienlu over lone mountain tracks by strange, pitiful, almost sub-human Szechuan-Chinese porters with bluish-yellow wizened faces and unseeing eyes.

Clad in rags, they resemble walking corpses. As they are paid by weight they sometimes carry as much as one hundred and eighty pounds. They stagger along in the rarefied mountain air like automata, sometimes collapsing in the snow and frost by the roadside to die unmourned.

All their energy for this grim task comes from opium, without which they could not live.

When Goullart went upcountry to Garthar to start a modern creamery at a cattle farm there, news came of a Tibetan uprising near adjacent Kanze. It was, so the rumors ran, due to the matrimonial entanglements of its ruling Grand Duchess, Detchin Wangmo. She was believed to have shot her twenty-fifth husband and to be enamoured of a handsome young Tibetan from another tribe. The Provincial government wanted to prevent this new marriage, fearing that the alliance would make her too powerful.

Refugees reached Garthar with panic tales of cruelty and pillage and of raids by fierce Hsiangchen tribesmen incensed by the exactions of rapacious Szechuanese soldiers.

Chinese settlers and merchants in Garthar hurriedly packed their goods and with their caravans headed for the safety of Tachienlu. Goullart soon followed, and on a 15,000-foot pass between snow peaks had the terrifying experience of losing his caravan in dense fog.

### WATCHING THE WATCHERS

A federal judge in Gainesville, Ga., dismissed a moonshine indictment against Harry Cotton when it turned out that Cotton was Harry Lauderdale, a treasury agent investigating moonshining.

### Jiffy Stoles




by Laura Wheeler

So luxurious! Fashion loves the stole — soft, smart, warm with dresses and separates.

One stole to knit, one to crochet—both JIFFY to make in knitting worsted with large needles. Lacy, lovely gifts. Pattern 976: simple directions.

Send **THIRTY - FIVE CENTS** (stamps cannot be accepted, use postal note for safety) to Laura Wheeler, Box 1, 123 Eighteenth St., New Toronto, Ont. Print plainly **PATTERN NUMBER**, your **NAME** and **ADDRESS**.

New! New! New! Our 1960 Laura Wheeler Needlecraft Book is ready NOW! Crammed with exciting, unusual, popular designs to crochet, knit, sew, embroider, quilt, weave—fashions, home furnishings, toys, gifts, bazaar hits. In the book FREE — 3 quilt patterns. Hurry, send 25 cents for your copy.



**DOWN MEXICO WAY** — Russian Deputy Premier Anastas Mikoyan jokes with the wife of a steelworker in her home in Monclova, Mexico. The city is the site of Mexico's largest steel mill. During his tour of the country, the Soviet supersalesman also visited oil fields and industrial installations.



**PRETTY SHELL GAME** — Adriene Bourbeau is delighted by the conch shell she found in Florida.

# CHRONICLES OF GINGER FARM

by Gwendoline P. Clarke

Last Saturday we went to the official opening of Ontario's newest hospital — that is, the "Milton District Hospital." It was a great day for the Board of Directors as there has probably been more controversy over this one 62-bed hospital than any in Ontario. The public was apathetic. Getting local funds was like trying to draw blood from a stone. The need for a hospital was great yet the man in the street seemed to lack faith in the ability of the directors to plan, build and maintain a local hospital. This was largely the result of what some people considered over-spending in the initial planning. Which was a pity as there was never a harder working board of directors. However, after almost six years of endeavour the hospital is now getting organised to receive its first patients, replacing the 16-bed private hospital that has served the district for 16 years.

The new hospital is very modern, very spacious and exceedingly airy and attractive, comparing favourably with any that have been built in recent years. Naturally the cost has been high — prohibitive, according to some people. But then, doesn't that apply to all hospitals, big or small? As I wandered through the wards and corridors I wondered if there was any way of cutting the initial cost. I hit on one or two ideas. Here they are for what they may be worth.

As you know any public building must be government-approved to qualify for provincial grants and since hospitals follow more or less along the lines of a chosen blueprint, some with a one-floor plan, others with multiple floors, why then couldn't the Department of Health and Welfare have blueprints available to meet the need of any planning board and thus cut down on architectural fees, which run to quite a sizable figure. It might not make too much difference in the overall expenditure but even one small economy would be a step in the right direction. The same idea could apply to schools and institutions.

Another saving might be effected in the initial publicity campaigns for raising funds. Local papers do a wonderful job advertising worthwhile causes and there are always public spirited men and women who will undertake voluntary services in the interest of their own community. Why then spend thousands of dollars on outside help to publisize local fund-raising projects? Arouse the interest of prominent men and women . . . there are always born leaders in every community . . . let them be the ones to spark the campaign They know the type of people with whom they must deal — far better, I would say, than a hired campaign manager. That's how it appears to me anyway.

As for the completed hospital, that is another story. I don't think anyone should miss an opportunity to go on a pre-opening tour of inspection of any new local hospital. It is quite an education. To my way of thinking one of the best features of modern hospitals is the "recovery room," usually a room with from two to four beds, where patients are taken while still partly under anaesthesia following an operation. A nurse is constantly in attendance at this critical stage in the patient's post-operative period. Perhaps I appreciate this advance in nursing care because of my own experience about 20 years ago.

At that time, following a major operation, I "came to" in my own private room . . . alone. Not even realizing I had been in surgery I thought I wanted to go to the bathroom. I attempted to get out of bed. One of the nurses came in and found me on the floor. Special nurses had been engaged to care for me but I was supposed not to need any special attention until later in the day. It just shows you never can tell. It was an unpleasant experience and one that could hardly happen today. Another thing I gained from that time was a piece of worthwhile advice given me by one of my "specials" — a nurse who had the reputation of being the best in the hospital. She said if it were necessary to cut down on expenses it was better to choose a public ward and special nursing rather than a private room with less nursing. Partner thought this good advice and when he had to go to the Toronto General for observation some years later he insisted on a public ward. He was there for three weeks and never regretted it.

Well I hope you won't consider this to be a gloomy column. It isn't meant to be. So far as I can see a stay in any good hospital isn't the ordeal it used to be. We should be thankful for our modern facilities — especially under our present pre-paid Ontario Hospital Insurance.

### Getting Taller

Bed manufacturers, door makers, basketball coaches, and military draft boards had sensed it, and last month London University's famous biologist Peter B. Medawar confirmed it: Humans are getting taller and taller.

Specifically, Medawar reported that British teen-agers are growing three-quarters of an inch taller each decade. The statistics are essentially the same in the U.S. and the "end is not in sight," according to Dr. Stanley N. Garn of the Fels Research Institute for the Study of Human Development, Yellow Springs, Ohio. Further, Garn sees no ceiling on man's upward evolution. "Fortunately, the heart and other human organs are capable of keeping up with normal non-glandular growth," he said. Garn offers one reason for this "tall story": "This is a nation of fat kids and fat kids usually grow taller."

Frank Lloyd Wright (Architect): Definition of television: Chewing-gum for the eyes.

## Laughter Banned In The Palace

When novelist - playwright, Dymphna Cusack recently toured China she met an Imperial Guards general's widow, Yu Roungling, who had been a Manchu princess and lady-in-waiting to the Empress Dowager, T'sui Hsi.

In her talk with Miss Cusack, quoted in "Chinese Women Speak" she said: "The Court dazzled us with its richness and splendour. By then the Empress Dowager was in sole control. Poor Kwang Hsu (the Emperor) had been put under house-arrest in a pavilion in the Sea Palace . . . We dared not go out of the women's quarters. To go to the Emperor's Palace would have brought punishment undreamed of."

The Dowager had a cape made of more than three thousand perfectly matched pearls, each the size of a canary's egg, linked by two pure jade clasps. Her headdresses and shoes were encrusted with jewels, a she wore gold and jade fingernail protectors.

No collection of jewels in the world could equal hers, it was said. There were three thousand boxes of them in one room for everyday wear. Many others were kept in a safety room for special occasions. Her favourite was a pearl nearly as large as a hen's egg.

Best of all Yu loved the much freer Summer Palace, where she lived in a pavilion — now a tea-house — on the lake's edge. In this palace they were not permitted to laugh aloud, but in the pavilion rules were slightly relaxed.

Normally they rose at five o'clock and at six sharp they lined up in the ante-chamber to the Dowager's bedroom — the Young Empress, the favourite, and the ladies-in-waiting. The princesses outside came only on fete days. They then helped her to dress, from a wardrobe of thousands of beautifully embroidered robes.

In the afternoons there were plays and operas, all the parts being taken by specially trained eunuchs. These were followed by public receptions.

"Those receptions were awful," Yu said. "Some of the foreign ladies behaved as if they were at a circus."

She confessed: "I'm happier today than I ever was working at the Court. Etiquette was so strict that one scarcely dared breathe.'

But during the eight years of Japanese occupation she and her husband were so poor that they had practically nothing to eat but coarse grain.

Fellow we know bought all his Christmas lights on the pay-as-you-go plan.

## *Modern Etiquette*

By Roberta Lee

**Q. When a fingerbowl is part of a formal dinner, does one put both hands in at the same time?**

A. Never. Dip just the FINGERS of one hand into the bowl at a time.

**Q. Some of my girl friends, who have become engaged recently, have given their fiances engagement gifts. Is this a new custom, and is it now proper?**

A. This is neither a new custom nor necessary. Of course, there is nothing wrong with it, if the girl really wishes to do so.

## *For Women Who Sew*

PRINTED PATTERN




by Anne Adams

It's fun to play fairy godmother and sew this wardrobe for tiny 10 to big 20-inch baby dolls. Includes coat, hat, sacque, kimono, dress, playsuit, bib, hooded blanket, slip, pants.

Printed Pattern 4937: For dolls 10, 12, 14, 16, 18, 20 inches. State size of doll.

Printed directions on each pattern part. Easier, accurate.

Send **FORTY CENTS (40¢)** (stamps cannot be accepted, use postal note for safety) for this pattern. Please print plainly **SIZE, NAME, ADDRESS, STYLE NUMBER.**

Send order to ANNE ADAMS, Box 1, 123 Eighteenth St., New Toronto, Ont.

**ISSUE 51 — 1959**



**CUSTODY FIGHT** — Mrs. Betty De Noon Hayden is shown with her attorney in a Los Angeles courtroom before a hearing in which she demanded the custody of her three children by actor Sterling Hayden. Hayden recently returned from a 10,000-mile voyage with the children in defiance of a court order not to remove them from the country.

## Bitten By Monkey With A Hangover

Many and various were the pets which I kept during my stay in Paraguay. As I do not like birds or animals in cages, they always had the run of the house and garden.

My favourite was a small grey monkey which I bought from my washerwoman, Carmen, during my first year in Paraguay, when I had yet to acquire the knack of handling wild animals. The monkey Carmen offered me was strangely quiet and did not bite me when I took it in my arms.

I put Dodo, as I had decided to call my new pet, into a box, and went about my chores. Returning an hour later, I picked him up and was badly bitten for my pains!

My indignant cries brought my husband to the scene. "Now," he said, "you can see how tame your dear little monkey really is."

He then told me about a dodge the natives have when they want to sell a wild animal to a foreigner. They give it cana, a potent rum made from sugar cane, and it stays doped for an hour or so. After which the animal—suffering from a hangover — reverts to its wild state, only more so!

"You'd better get rid of it," he told me.

His suggestion merely made me more determined than ever to keep the little monkey. It took a long time and much patience to train it, but after some weeks Dodo could not bear me out of his sight, and would constantly ride on my shoulder, with his arm round my neck. He was always up to some mischief, and one of his pranks almost cost him his life.

He got into our medicine cupboard and although unable to uncork any of the bottles, managed to open a tube of laxatives and eat about half of the contents. That night he was a very miserable monkey, and nearly passed out! But he had learned his lesson and never went near the medicine cupboard again.

We lost Dodo when we left him in Paraguay while on holiday in England. The natives informed us that Dodo went into the forest one day and did not return. I very much suspected he was resold, as a tame monkey with such amusing tricks fetched a good price in the capital, writes Joan Bottrell in "Tit-Bits."

Another pet was a baby ostrich. There was no small object that he would not swallow — thimbles, spools of thread, money, paper, nails and soap, were some of the things he seemed to thrive on. But when my husband caught him in the act of swallowing his favourite pen-knife, I knew that was the end of that pet. As the ostriches on our land were not allowed to be chased or killed, they were quite tame and would come within fifty yards of the house. When next they appeared, I took mine out and introduced it to its relations. After a preliminary inspection they all went off together, so I did not feel that parting too much.

The only pet I had to keep in a cage was a long-legged fox. This is a queer animal, and somewhat rare. It has the head and body of a fox, a mane like a lion and a tufted tail. It has long legs like a foal.

It is seldom seen during the day-time, as it travels by night, covering great distances. A pair have only two cubs at a litter and the parents have been seen each carrying a baby in their mouths. I should never have chosen to have one of these animals as a pet as they are very savage, but the boys had found it in a cave and thought I would like to have it.

If I had not accepted, I knew its life would be more miserable—if possible—with them than with me. I could not set it free, as the boys had broken its leg when capturing it. I made them put a splint on the broken limb and hoped it would heal so that I might give it its freedom. But it only lived for about ten days longer.

Of the many pet birds I had, a large white owl with big ears was my favourite. My son found a nest with the mother owl sitting on some eggs and brought one home. As luck would have it, I had a hen sitting at the time, and I gave her the owl's egg to hatch.

I took the fledgeling away as soon as it was hatched as I felt it was too much to expect the hen to bring up so queer a chick. I managed to rear the baby owl, and when it could fly I had a box made and placed in a tree near the house. This was always open and the owl stayed in it all day, but at sundown it would fly into the house to eat a huge meal of raw meat. Then it would set about looking for tit-bits such as insects. Its particular favourites were cockroaches and horned beetles. Unfortunately my owl disappeared one night during mating time.

Another feathered friend was a perincho. This is about the size of a thrush, striped fawn and black, with a tuft of feathers on its head and a rasping cry . . . pe-ri-ri, pe-ri-ri. It was given to me as a fledgeling and was easy to tame.

For the first few days it ventured only round the house and garden, but soon was flying farther and farther away, only coming home at sundown for a meal. One evening it did not return, and I thought that was the last I would see of Pe-ri. But a few days later, back it came greeting me with its familiar cry. Believe it or not, it came and went in that manner for nearly a year, sometimes staying away for a week or more. Then the sad day came when I heard its friendly cry no more. I always hoped it might return bringing a family to visit me.

One of my pets was a toucan. The boys had wounded it in the wing with a catapult. Luckily, the bone was not broken and as soon as it could fly again, I let it go.

Toucans are decorative birds with wide hooked orange beaks, which they put to a rather doubtful use. A great number of birds in South America build their nests in holes in the trunks of trees and as the toucan's favourite meal is eggs and fledgelings, it finds this beak very useful for robbing nests.

I have seen a toucan clean up a dozen or so at a time with the frantic parent birds pecking and scratching at it; but the toucan took absolutely no notice and calmly continued its meal.

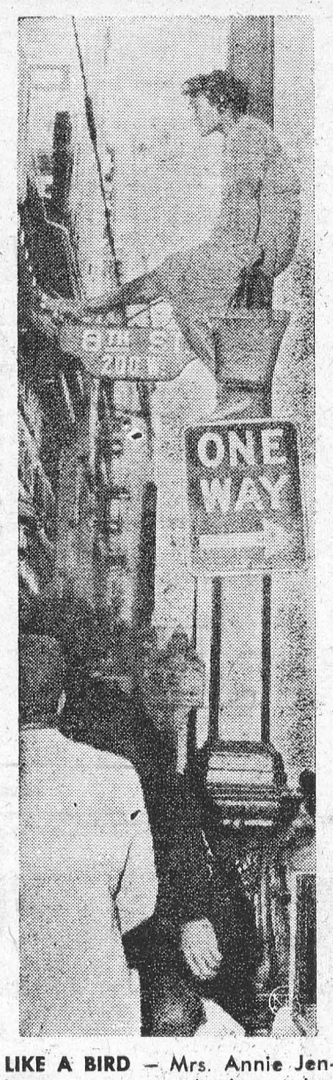


**LIKE A BIRD** — Mrs. Annie Jenkins, 24, resolutely keeps her place on a utility pole in downtown Los Angeles. She climbed the pole during an argument with her husband. It took a power company crew with a mobile elevator to get her down. She was taken to a hospital for a mental examination.

## Can't Swat A Fly So Hundreds Die

Operations are now under way to build a 150-mile road linking India with Thimbu, the new capital of Bhutan. When complete this modern jungle-piercing highway will cut travelling time from seven days to two, so vastly improving communications between India and this small, independent state, east of Nepal, with its population of 700,000 spread over 18,000 square miles.

Strange gods are worshipped in the valleys, where most Bhutanese communities thrive. Some valleys are 9,000 or more feet high, set amid the mighty snow-clad Himalayas.

In each there are one or more traditional dzongs, pagoda-like buildings, with gold roofs and dragon-style decorations. These temples serve both as centres of religious rites and of local administration. When a priest or lama is in residence, no woman may sleep in a dzong. Even Bhutan's dusky queen must obey this rule.

These people, originating from Mongol and Nepalese races, and now menaced by China, also show a great reverence for life. They will not kill a fly for their religion, a mixture of Buddhism, Phon and Hinduism, forbids it, so flies flourish, spreading disease and pestilence.

Dysentery, the country's No. 1 killer, claims hundreds of victims yearly, yet the people dare not risk offending their deities by launching anti-fly campaigns.

The one sacrifice they allow themselves to make annually is a yak, which, they say, the gods need in order to be appeased.

## Navy Nicknames

Have you noticed that sailors of to-day are hardly ever called "Jack Tars" as they were up to the beginning of the first World War? Nicknames die hard in the Navy, but it's easy to see why "Jack Tar" is seldom heard to-day.

It dates back to the seventeenth century, the "Tar" in those days signifying the ordinary sailor's job. Tar was one of the most important things in any sailing ship. It often covered a sailor's hands and clothes all the time he was on duty.

It used to be said that sailors had a nickname for everything. Some nicknames are still widely used in the Navy. They include "The Owner," "The Bloke" and "Jimmy-the-One" — the sailor's names for the captain, commander and first lieutenant of his ship. 'Gunnery-Jack" was once common for the gunnery lieutenant. Chaplains were called "Devil Dodgers." Navigating officers were "Navvies."

Naval ships are often given nicknames, especially when their proper names are difficult to pronounce. Bellerophon, for instance, became "Billy Ruffian" and Psyche was "Fish."

At a party one night a woman was admonishing her husband.

"Henry, that's the fourth time you've gone back for more food. Doesn't it embarrass you?"

"No," replied the husband "I tell them I'm getting it for you."

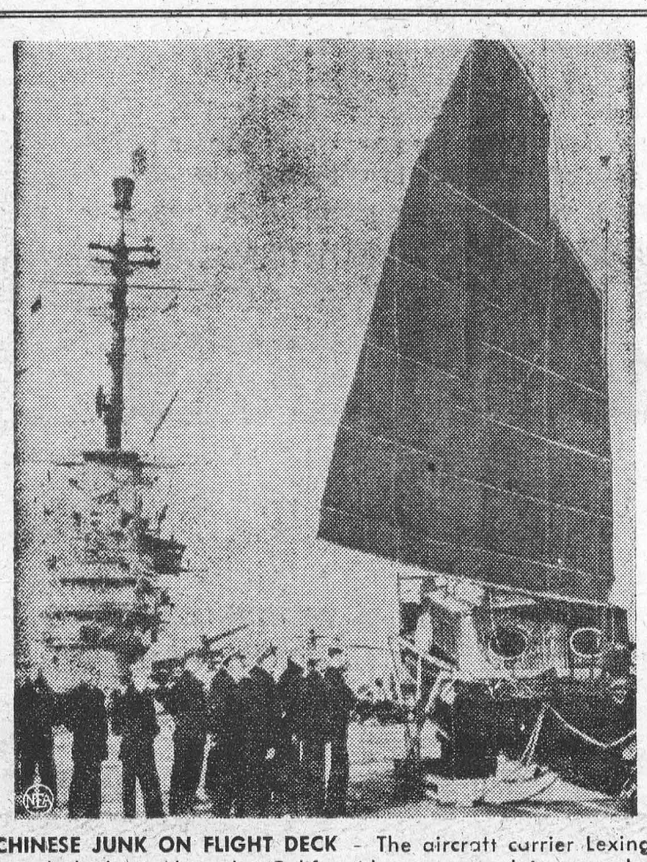

**CHINESE JUNK ON FLIGHT DECK** - The aircraft carrier Lexington docked at Alameda, Calif. with an unusual item on her flight deck — a Chinese junk. The Lexington was returning from a seven-month cruise in Far Eastern waters. The Chinese junk is owned by Commander C. D Curtis, the carrier's navigator, who plans to sail it near his home.

# . : . CLASSIFIED ADVERTISING . : .


### AGENTS WANTED

EARN Cash in your Spare Time. Just show your friends our Christmas and All-Occasion Greeting Cards (including Religious) Stationery, Gifts. Write for samples. Colonial Card Ltd. 489-B Queen East, Toronto 2.

### BABY CHICKS

BRAY has Ames In-Cross ready-to-lay pullets available. Request list. Day-olds and started to order. Leghorn and dual purpose chicks to order. January-February broilers should be booked now. See local agent, or write Bray Hatchery 120 John North, Hamilton, Ont.

### BUILDING MATERIALS

FABRICATED STEEL FOR BUILDING
200' x 70'
NO CENTRE POSTS
THIS steel was never erected. Price $15,000 f.o.b Grimsby Terms can be arranged.
ROY COOKE & SON LTD., BOX 372 GRIMSBY BEACH., WH 5-5643 EVGS., WH. 5-2709.

### BUSINESS OPPORTUNITIES

MAKE Extra Money Selling Nylon Hosiery and Gift Items. Send for Free Sales Kit. To: S. M. Davenport, 610 E. 99th, Inglewood, California.

BE YOUR OWN BOSS! OWN AND OPERATE
A Coin-Metered Unattended Westinghouse Laundromat* Equipped Laundry Store.
Net $4,000-$8 000 Annually.
WRITE or phone today for full information about unattended coin-operated Westinghouse Laundromat equipped laundry store opportunities in your community. You manage in your spare time — while netting high income. We finance 80% of your total purchase . . . offer you longest financing period at lowest monthly installments. You receive training and advice from a national organization that has helped over 8500 men and women like you go into business for themselves. No experience necessary. Modest investment. This proven new profitable automatic business offers a money-making opportunity to anyone who wants to own his own business. Compare our complete program.
ALD CANADA LTD.
54 Advance Road
Toronto 18 ROger 6-7255

BUSINESS OPPORTUNITIES
FREE — NEW 96-PAGE
NAME BRAND CATALOG
WITH coded wholesale prices shown for premiums, prizes and gifts.
Full Or Part Time
Selling
CAMERAS, HI-FI'S, RADIOS, APPLIANCES, HOUSEWARES, GIFT WARES, POWER TOOLS, LUGGAGE, BINOCULARS, SPORTING GOODS, TOYS, ETC.
ORDERS shipped completely in 24 hours from our gigantic inventory.
CONTINUOUS supply, lower wholesale prices. Visit our showrooms or send for free catalogue now.
SUPERIOR MERCHANDISE CATALOGUE
274 CHURCH ST., TORONTO, EM.3-6241


## How Can I?
**By Anne Ashley**

**Q. How can I make easier the job of reopening a used jar or can of glue?**

A. To avoid future trouble, throw away the present cap of your glue container and, instead, seal the container with some strips of cellulose tape. This will be easily removable the next time you use your glue.

**Q. When the soles of some overshoes have lost their tread, how can they be made nonskid again?**

A. By the application of a thick layer of rubber cement to the soles and then covering this with some fine sand.

**Q. How can I make a better and more legible job of addressing my packages for Christmas mailing?**

A. Try using a regular wood-kitchen match stick, dipped in India ink, instead of a pen. Your printing will be much heavier, and much more easily read by the postal clerks.

**Q. How can I improvise a good movie screen for some home movies?**

A. A card table will make a very fine screen. Open up just two legs of the table, and use these to hold the table on edge on top of another table. Then, if the card table is dark-colored, you can cover it with some white paper or sheeting.

**Q. How can I enhance the flavor of my spicecakes?**

A. The addition of a pinch of pepper will bring out the full flavor of the spices in your cake.

## What You Don't See

Want your beer to be fizzier, your cake to cut without crumbling? TV advertisers do, and last month "Advertising Age" ticked off some of the tricks they use to get the right effects in television commercials. Among them:

- Slicing cakes in advance, then gluing them together, for easy cutting.
- Dropping Alka-Seltzer into a glass of beer to make it fizz more.
- Rubbing oil over roast beef to give it a juicy effect.
- In shampoo commercials, shooting the "after" shot first — when the model arrives from the beauty parlor. Then, mussing her hair for the "before" shot.

ISSUE 51 — 1959


### BUSINESS PROPERTY FOR RENT

COMPLETE service station, showroom, parts and service facilities, for car or farm implement agency. Located No. 4 Highway, Wingham. Write Canadian Oil Companies Ltd. M S. Sutherland, Box 543, Goderich.

### BUSINESS PROPERTIES FOR SALE

TWO Storey Business Block now second hand store plus four apartments. Choice business location. Excellent investment. Clifford Weeks Realtor, Sault Ste. Marie, Ontario.

Grimsby Marine
FOR SALE OR LEASE
WILL accommodate 200-300 boats, spacious grounds, also offices, showroom, and repair shop. House on property. $90,000. $10,000 will handle purchase.
ROY COOKE AND SON LTD.
BOX 372, GRIMSBY, ONT.
WH. 5-5643 — EVGS., WH. 5-2709

### CATALOGUES

JUST OFF THE PRESS!
E.P.'s Big New catalogue of Christian Books and Supplies.
FREE:
92 illustrated pages of all that's best in Christian Books, plaques, records and other supplies — for all ages — for all purposes. Make your Christmas shopping easy!
Send Now for your Free copy!
EVANGELICAL BOOK SHOP
Dept. W, 241 Yonge St., Toronto 1, Ont.

### EMPLOYMENT OPPORTUNITIES

LEARN about jobs on U.S., FOREIGN Ships. Beginners, $100 weekly, no experience necessary. Details, Capt. Wohlenberg, Box 192-C Bowling Green Station, New York 4, New York.

### FARMS FOR SALE

120 ACRES cultivated on 144 acre Stock Farm. 9 room brick house with furnace, hydro; 3 pc. bath. Barn 44 x 100 and 30 x 50. Spring fed creek on property.
Reason for sale:—Ill Health.
All enquiries should be addressed to:—Mr. Roy Tamblyn, R.R. No. 2, SUNDERLAND, Ont.
This advertisement is published free as one of the many benefits of:— THE ALLIED SERVICES (CANADA), 1629 DUNDAS STREET EAST, LONDON. ONTARIO.

### FARM MACHINERY FOR SALE

NEW Holland Balers. Two only brand new Hayliner 67 regular price $1655.00 December only $1299.00. You save $356.00. John A. B .Wilson, R.R. 5. Cobourg.

### FOR SALE — MISCELLANEOUS

BUSINESS Cards, Doctor's appointment cards. $3.89 per 1000, postage included. Customs, tax, if any, extra. Nadeau & Strong, P.O. 11122, Phoenix, Arizona, U.S.A.

RONSON windlite lighters, guaranteed, $2.50; retractable ball point pens, 12 for $1.00; H.B. pencils, rubber tipped, 36 for $1.00; Borealis jewelery, necklace and earring velvet boxed, $2.50; tie bar and cufflink sets, boxed $2.00; musical lighters, $3.50. Dealer enquiries invited. Estoke's 1148 College St., Toronto, Ont.

### HANDWRITING ANALYSIS

AMAZING Handwriting Analysis! Tells character, traits and talents. Learn about yourself and others. Send handwriting and 50¢ for each analysis to: Scottie, Box 732, Brockton, Mass. Money Back Guarantee.

### HELP WANTED FEMALE

ATTRACTIVE APARTMENT exchanged for spare time housework. Other salaried work in office, artist's studio, restaurant, or store guaranteed. Suit girl or mother and child. Box 199, 123-18th Street, Toronto 14, Ont. BAldwin 1-1793.

### HELP WANTED MALE

WANTED
FOR various territories aggressive dealers to sell, assemble and install the famous Excel-Hastings Aluminum Awning now manufactured by HOSKINS SUPPLY COMPANY (CHATHAM) LIMITED.
Awning firms preferred but not necessary.
For full particulars write to HOSKINS SUPPLY COMPANY (CHATHAM) LIMITED, Chatham, Ont.

### INSTRUCTION

EARN more! Bookkeeping, Salesmanship, Shorthand, Typewriting, etc. Lessons 50¢. Ask for free circular No. 33. Canadian Correspondence Courses. 1290 Bay Street, Toronto.

### LIVESTOCK

FOR sale Registered Galloway Cattle, 8 months to 2 years. Foundation stock imported from Scotland. Price range $225.00 to $500.00 George Makinson Makinsons, Newfoundland.

### MACHINERY FOR SALE

FOR SALE, rebuilt Model 14 Buckeye trencher, hydraulic controls, good condition, $1,800. George Thompson, 3199 N. Grove, Standish, Michigan. Phone Viking 6-3641.

### MAGAZINES

MERCHANTS, importers, resalers, agents. "Made in Europe" Magazine. $10.00 year, sample one dollar. D. Brassard, 137 HEWARD, Toronto 8.

### MEDICAL

DIXON'S REMEDY — FOR NEURITIS AND RHEUMATIC PAINS. THOUSANDS SATISFIED.
MUNRO'S DRUG STORE
335 ELGIN OTTAWA
$1.25 Express Collect

POST'S ECZEMA SALVE
BANISH the torment of dry eczema rashes and weeping skin troubles. Post's Eczema Salve will not disappoint you. Itching, scaling and burning eczema, acne, ringworm, pimples and foot eczema will respond readily to the stainless odorless ointment regardless of how stubborn or hopeless they seem.
Sent Post Free on Receipt of Price
PRICE $3.50 PER JAR
POST'S REMEDIES
2865 St. Clair Avenue East
TORONTO

### OPPORTUNITIES FOR MEN AND WOMEN

BE A HAIRDRESSER
JOIN CANADA'S LEADING SCHOOL
Great Opportunity
Learn Hairdressing
Pleasant dignified profession; good wages. Thousands of successful Marvel Graduates
America's Greatest System
Illustrated Catalogue Free
Write or Call
MARVEL HAIRDRESSING SCHOOL
358 Bloor St. W., Toronto
Branches:
44 King St., W., Hamilton
72 Rideau Street, Ottawa

### PERSONAL

ADULTS! Personal Rubber Goods. 80 assortment for $2.00. Finest quality, tested, guaranteed. Mailed in plain sealed package plus free Birth Control booklet and catalogue of supplies.
Western Distributors, BOX 24TP Regina, Sask.

### PET STOCK FOR SALE

FOR sale. Border Fancy Canaries. Guaranteed singers. Mrs. Donald McIntyre, Ashburn, Ontario

PEDIGREED Persian kittens, most colors, deposit holds until Christmas. Carolyn Thomas, Gravel road, St. Thomas.

### PHOTOGRAPHY

WANT slides of your 35mm black-white negatives? 15¢ per slide. Send cheque or money order to: H. Vandermeersch, R.R. 1. Port Burwell, Ontario.

SAVE! SAVE! SAVE!
Films developed and
8 magna prints in album 40¢
12 magna prints in album 60¢
Reprints 5¢ each
KODACOLOR
Developing roll $1.00 (not including prints) Color prints 35¢ each extra. Ansco and Ektachrome 35 mm. 20 exposures mounted in slides $1.25. Color prints from slides 35¢ each. Money refunded in full for unprinted negatives.
FARMERS' CAMERA CLUB
BOX 31, GALT ONT.

### PROPERTIES FOR SALE

RETIRE IN THE LAND O' LAKES, Farm 300 acres mostly bush, some Xmas trees, good barn, large house with bathroom, $8900.00. Farm, 130 acres, also bush, good house and barn. Both on highway 41. For more information on these, village houses and lots, summer cottages, resorts and lakeshore, write: John J. Savigny, Broker, Northbrook.

### RABBITS

RABBIT — BUSINESS
WILL net $5,000 profit first year. Big business for small investment - $950.00 full price. Takes only 2 hours a day to manage. Don't gamble on a business where you only think there will be a profit. We have arrangements with many large companies to dispose of $100,000 rabbits and furs this coming year alone, and we will give you a meat contract and guarantee for 5 full years. Limited supply of imported stock For appointment only Phone or write J. Howe, ME. 3-4127, 78 Dresden Road, Downsview, Ont.
Book on successful rabbit raising $1.00 per copy postpaid.

### SWINE

"ATTENTION, commercial hogmen — Landrace gilts, bred sows, top government premium boars from Advanced Registry sows with outstanding scores. Three months old, either sex, 4 for $100 delivered, without papers. Come or write. David Wagler, Route 4, Aylmer, Ont."

REGISTERED Tamworths, 3 months old $23.00 Boars, 6 months old $43.00. Choice breeding stock Veterinary inspected. Gerald Kenehan, Joyceville, Ontario.

### TEACHERS WANTED

TEACHER wanted for SS No. 6 East Flamboro. Duties to commence Jan. 1, 1960.
STATE qualifications and name of last school inspector. Vernon Hall, R.R. 2, Campbellville, Ont.

SUBURBAN MONTREAL
CATHOLIC teacher required immediately. Lady to teach Pitman shorthand and bookkeeping in high school; also lady for elementary grades. The Catholic School Board of Saint Laurent, 1870 Rue Decelles St., Montreal.

JUNIOR ROOM TEACHER — S.S. No. 6 Southwold, (Talbotville). Duties to commence Jan. 1. Apply stating salary, etc., to J. Burtwistle, Sec.-Treas., R.R. 7, St. Thomas.

GUELPH
SEPARATE SCHOOL
BOARD
TEACHERS FOR GRADES 1 TO 8
ALSO
TEACHERS FOR OPPORTUNITY CLASS
SALARY - Minimum $2,800 for qualified teachers. Allowance $100 per year for experience to a maximum of 6 years; also for additional qualifications.
ANNUAL increment $200. Other benefits under consideration.
APPLY stating qualifications, experience, age, marital status, references and name of last inspector to:
J. F. GRUZLESKI,
ADMINISTRATOR
66 NORFOLK ST.,
GUELPH, ONT.

### VACATION RESORTS

ALGIERS Motel directly on the Gulf. Friendly resort for a happy carefree vacation. Rooms and bedroom apartments, accommodate 1-6. Central heat, free TV, maid service, shuffleboard, patios, parking. Canadian owned and operated Hugh and Ethel Bowin, 11600 Gulf Blvd., Treasure Island, Florida

ORMOND Beach, Fla Ocean-front kitchenette apartments, $20 weekly, $70 monthly. Volvilla Court. 1275 Ocean Shore Blvd.

ST. PETERSBURG, FLORIDA
REDINGTON Shores on Gulf, three modern apartments, electric heat in ceiling, two efficiencies sleeps two and one, two bedroom sleeps four or more. $50 to $75 per week or $155 to $225 per month. Further information write Mrs. A. I. Bain, P.O. Box 8327, Tampa, 4, Florida.

IT PAYS TO USE OUR CLASSIFIED COLUMNS


MERRY MENAGERIE



"If fish is such good brain food, how come we're all stupid?"


You Can Depend On
When kidneys fail to remove excess acids and wastes, backache, tired feeling, disturbed rest often follow. Dodd's Kidney Pills stimulate kidneys to normal duty. You feel better—sleep better, work better. You can depend on Dodd's. Get Dodd's at any drug store.


DWIGHT TUPPER
AUCTIONEER
We Handle All Kinds of Auction Sales at Reasonable Rates
10 Years Experience
CHESTERVILLE, ONTARIO
PHONE 514
38-52p.

A. WAHLROTH, O.D.
OPTOMETRIST
Permanently Located in the
Thom Insurance Agency Office
Morrisburg Shopping Centre
Hours
Daily — 9. a.m. to 5 p.m.
Wed. — 9 a.m. to 1 p.m.
Evenings by appointment.
Phone KIngsdale 3-2502

INSURANCE
FIRE, AUTOMOBILE, CASUALTY
Protection with service.
CHARLES M. CROBER.

FULLER BRUSH PRODUCTS
JERRY TURNBULL
KI. 3-2394
38-40p.

G. WILLIAM GORRELL
BARRISTER, SOLICITOR
NOTARY PUBLIC
PHONE KI 3-2577 RES. KI 3-3181

CARLTON F. McINNIS, B.A.
BARRISTER & SOLICITOR
Phone KI. 3-3061
Morrisburg Ontario
46tfc.

OPTOMETRIST
C. S. KARTES O.D.
SHOPPING CENTRE
at FORD'S JEWELLERS
MORRISBURG
Saturdays — 1—6 p.m.
Usual reduction given to Children

EX-SERVICEMAN'S
24-HOUR
CASSELMAN'S
RADIO TAXI
PHONE KI 3-2963
For Prompt and Courteous Service
EVERY PASSENGER INSURED
SPECIAL RATES ON
Funerals, Weddings and
Out of Town Trips
3 CARS — NO WAITING
DRIVERS:
Bruce Casselman
Arthur Casselman
Ride FOR ANY TRIP IN TOWN
Double Rates After 12 Midnite

New Location For
SMYTH'S
SEAWAY TAXI
Highway No. 2 and Laurier Dr.
24-Hour Service
ANY CALL IN MORRISBURG, 35
DAL OR NIGHT
For Prompt Service, Phone
KI 3-2955
GEORGE SMYTH, Prop.

MacDONALD
ELECTRIC
INDUSTRIAL AND
COMMERCIAL SALES
AND SERVICE
KI. 3-3092 Morrisburg

WILLIAMSBURG
FARM SERVICE
We will take your
Crippled, Sick or Dead
COWS AND HORSES
ALSO MEAT HORSES
We assure you a high price and quick servce.
Ph. Collect Winchester 347-W2
24 Hour Service
9-60p.

EXCAVATION OF ALL KINDS
Basements, Etc., Bulldozer Work
LANDSCAPING
Trucking of Stone, Sand, Gravel, Fill
FRED BECKSTEAD
PHONE 399-2 WILLIAMSBURG

STYLES &
McINTOSH
T.V. AND
APPLIANCES
YOUR ELECTROHOME AND G.-E. DEALER
SALES AND SERVICE
All Work Fully Guaranteed
RECORDS
IN THE SHOPPING PLAZA
Phone Collect OL. 2-4397
IROQUOIS

A NEW LOCATION
BUT THE SAME
DEPENDABLE SERVICE
On No. 2 Highway
Opp. New Union Cemetery
Cemetery Lettering.
The Best in Memorials
C. C. STUBBS AND CO
L. D. Wells, Prop.
Ingleside, Ont., Box 40
Phone KE. 4-2255

H. E. MELDRUM
ONTARIO LAND SURVEYOR
319 Third St. East
CORNWALL
Phone WE. 2-8124

SHOP AT
HODGINS
AND SAVE
SPRUCE 2" x 4", No. 2 grade
$84.00 Per 1000 FBM
1" PINE SHEATHING
$84.00 Per 1000 FBM
1" SPRUCE SHEATHING
$84.00 Per 1000 FBM
HODGIN'S
LUMBER LTD.
Phone the Lumber Number
Morrisburg KI. 3-3155

EDWARD A. LAPIERRE
Public Accountant
MORRISBURG, ONTARIO


# Local and General

Perennial Reeve L. C. Davis, at the second nomination held in the village of Iroquois to choose a reeve, was given an acclamation to office. Having decided not to run for reeve this year, after after a long term in office. Reeve Davis reversed his decision when it became apparent no one else would take the office. He was the only one nominated at both nomination meetings.

Miss Katherine Davies of Sydenham, Ont., Mr. Wesley Stitt of Heuvelton, N. Y. were guests of Mr. and Mrs. Allie Prunner last week end.

WANTED — Reliable man as Dealer in Morrisburg. Experience not necessary. A fine opportunity to step into old profitable business where Rawleigh Products have been sold for years. Big profits. Products furnished on credit. Write Rawleigh's Dept. L-289-163, 4005 Richelieu, Montreal.

Many friends will be glad to learn that Mr. F. M. Devaul has returned to his home here after spending some time in Kingston General Hospital, and is much improved in health.

A Newington transport truck driver is in St. Louis Marie de Monfort ohspital following a rear end collision on the Trans Canada Highwy near Orleans on Tuesday. Murdie Eastman, 23, of Newington, driver of a Taggart Transport, suffered a broken right leg and severe facial lacerations when his transport trailer crashed into the rear of a parked truck.

### TO RECEIVE FRIENDS ON WEDDIN GANNIVERSARY

Mr. and Mrs ,Grant M. Casselman, Williamsburg, Ontario ,on the occasion of their 50th wedding anniversary, will receive their friends and relatives in the reception hall, Locketon Lodge, Williamsburg, Ontario, on Tuesday, December 22, 1959, from 2 p.m. to 4 p.m. and from 7 p.m. to 9 p.m.

*MAKE THIS A HAPPY XMAS FOR EVERYONE. IF YOU DRIVE, DRINK TEA OR COFFEE.*


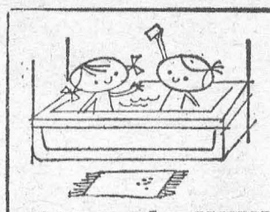

This service will provide you with plenty of hot water for *all* your household needs.

HYDRO'S NEW HOT WATER SERVICE



A low monthly charge covers:
* installation of a modern automatic electric water heater.
* all service and maintenance, including replacement, if necessary.
* cost of electricity.

Our staff will be glad to tell you all about this all-inclusive HOT WATER SERVICE.



ONTARIO HYDRO

Winchester Area Office
Winchester, Ontario

ADVERTISEMENT W-H-3

VICE
& CRAIG
FUNERAL DIRECTORS FURNITURE DEALERS
AMBULANCE SERVICE
Phone ZEnith 7-2900 (No Toll Charge) Winchester

W. E. FITZSIMMONS
AMBULANCE SERVICE
FUNERAL HOME
IROQUOIS
OL. 2-4452 —or— OL. 2-4577



Heavenly!

The heavenly comfort of a warm, relaxing bath at the end of the day is something you can enjoy when you have an automatic electric water heater. With a modern automatic electric water heater you'll have plenty of hot water for all your household needs—yet it costs only a few cents a day to operate. You get more out of life when you get the most out of electricity.

live better...ELECTRICALLY
the safe, clean, modern way!

LET US CONVERT YOUR HOT WATER TANK TO FLAT RATE AT A MINIMUM COST TO YOU. ESTIMATES FREE. FLAT RATE CHARGED ACCORDING TO SIZE OF HEATER. RATE STRUCTURE AS FOLLOWS:

| | |
|---|---|
| 400 Watt Element | $1.60 per month gross. |
| 500 Watt Element | $2.00 per month gross. |
| 600 Watt Element | $2.40 per month gross |
| 750 Watt Element | $2.83 per month gross. |
| 800 Watt Element | $2.97 per month gross. |
| 1000 Watt Element | $3.56 per month gross. |

MORRISBURG HYDRO-ELECTRIC COMMISSION

## ALBERT GALE AGENCIES
LIMITED
REALTORS

Phone KI. 3-2898 Morrisburg

A well constructed 6 ROOM BUNGALOW on Santa Cruz Street in Ingleside. 4 piece bath, tiled kitchen, forced oil heating, fully insulated. Reduced price $10,500 with good terms. A239

A new 6 ROOM BUNGALOW on St. Lawrence Strret in Ingleside. 3 large bedrooms,large living room with good view of the river; planned kitchen has lots of cupboards, forced oil heating. $3,000 will handle. A39

LOT 75 x 150 on St. Lawrence St., Ingleside, Excellent location. Asking $2,500.

At Newington — A 6 room frame house with sunporch, bathroom, furnace, fireplace, on well treed lot. Asking $4,000 with $1,000 down.

5 room fully winterized bungalow on the river, beautiful view, on a large lot near Cardinal. Full basement. 3 piece bathroom, fine living room with a picture window overlooking the St. Lawrence. Asking $2,500 down.

8-ROOM HOUSE in Williamsburg. 3-p. bathroom, large living room, dining room, nice kitchen. Owner must sell. Open for offers.

6-ROOM FAMILY HOME. In Avonmore. This house has a large glassed in porch, tiled floors, 3 pc. bathroom. Complete house has been recently renovated. Asking $5,000.00 with $1,500.00 down.

SALESMEN
C. N. Huntley KI. 3-2889
F. Fisher KI. 3-2355



## MAGAZINE SUBSCRIPTIONS
All popular magazines and papers.
Miss G. C. Campbell,
50tfc.

## DR. D. DOCKSTEADER
VETERINARIAN
TELEPHONE 395
CHESTERVILLE, ONTARIO

## SPENCER CORSETS AND BREAST SUPPORTS
FLORENCE McGANNON
Corsetiere.

Get ahead now with Winter Classes at

**Brockville Business College**
New Year Term opens on January 4, 1960

January is a good time to start learning office skills. Begin with no previous training, or improve on high school attainment. Quick practical courses: save time, save money.

Courses leading to better positions:
Secretarial Accounting
Stenographic Book keeping
Business machines Civil Service

Choosing your career — our latest booklet is available. Simply write the College office, Box 218, Brockville and your copy will be forwarded.

**Brockville Business College**
2 Court House Avenue
Telephone DI. 2-3926
F. J. E. Rogers, Principal
50-52c.



# Edgerton Fuels Ltd.

FUEL AND STOVE OIL

INSTALLATION and SERVICE WORK

2 METERED TRUCKS TO SERVE YOU

24 HOUR PROMPT DELIVERY PHONE KI. 3-2800



## FUNERAL AND AMBUI ANCE SERVICE
## FURNITURE DEALER
## H. C. FAIRBAIRN

PHONE COLLECT TO:

IROQUOIS OL. 2-4775
WILLIAMSBURG KI. 3-2256

*Successor to G. Leonard Keck*



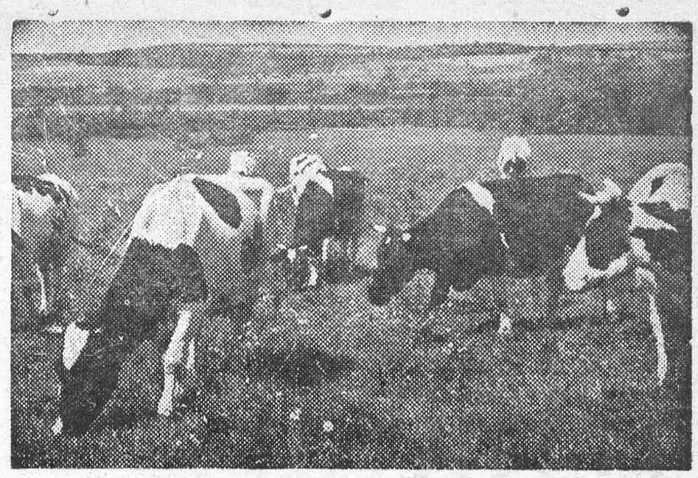

*Acres of pasture...* and yet they may starve!

Summer pasture makes mighty poor cattle feed! Vitamins, carotene and even calcium decrease as grass matures. Proteins, phosphorus and other minerals are lost, weathered out – *leached* away! But the fibre goes on growing, makes grass less and less digestible. And yet – the remedy's easy...

*Concentrate on the* 'CONCENTRATES'
This summer, keep your cattle in perfect trim! Supplement summer pasture with Blatchford's scientifically balanced Feeds and Concentrates. Maintain high production. Get maximum profits from cattle feeds that are scientifically *built* for maximum production and profit – the Blatchford way!

BLATCHFORD'S
Cattle Feeds and Concentrates
32% Dairy Concentrate • 24% Dairy Meal Concentrate
16% Dairy Concentrate • Essential Minerals
Dry and Freshening Ration-Steer Fattener — Fitting and Show Ration — Local Feed
Build them BETTER – for BIGGER Profits

## BOUCKS HILL FEEDS
*We have a full line of XL Feeds, Mill Feeds and Fertilizers Custom Grindings, Rolling and Mixing. We are agents for Allis Chalmers Tractors and Farm Machinery.*
KI. 3-2409 WE DELIVER


# Morrisburg
## Chamber of Commerce

*As our regular meeting date falls on the Christmas Shopping Week, the December Meeting is Cancelled.*

*The January Meeting will be held on a date suitable to the Nominating Committee.*

*We wish the members and the citizens of Morrisburg the compliments of the season.*

(Rev.) J. MAXWELL ALLAN,
Retiring President

# Proclamation
# BOXING DAY

*PURSUANT TO A RESOLUTION OF COUNCIL DECEMBER 14th, 1959*

Resolved that Saturday, December 26th be and is hereby proclaimed BOXING DAY for the year 1959;

And the Reeve be authorized to publish this resolution.

*GOD SAVE THE QUEEN!*

G. W. THOM, Reeve.


IT'S ALWAYS BETTER WITH BUTTER

CHRISTMAS CAKES AND COOKIES always better made with BUTTER

ONTARIO CREAM PRODUCERS' MARKETING BOARD
REPRESENTING 50,000 CREAM PRODUCERS



*This Christmas...*

# give modern electric appliances

Modern electric appliances give lasting service and pleasure because they're so easy to use, so inexpensive to operate. There's such a wonderful variety that you'll be able to please everyone on your Christmas list. You'll always be remembered for gifts of modern electric appliances that help your family and friends "live better electrically" the safe, clean, modern way.

HYDRO is yours

LIVE BETTER ELECTRICALLY



## A Cool Cat On A Fipple!

Making music is multiplying so fast that 30,000,000 Americans are "far out" (extremely advanced; gone) as nonprofessional, do-it-yourself hipsters. And 21,000,000 are adults — many of them delayed playing or looking at the maps (arrangements) until they had eyes to cool it (the desire to relax).

But now there are 21,000,001, for this reporter recently became a finger popper (a swinging musician) with the recorder.

Let no one sell a recorder short. It is a lovely wood-wind instrument. It is a 14th to 16th century advancement over the fipple flute of the 5th century. This in turn was a descendant of the syrinx panpipe flute of Egyptian origin. By the same token, the ancestry does not help one to learn to play it — you have to get untwisted before you go far out.

Yet, 70,000 recorders will be sold this year with a retail value of about $700,000. About 60 per cent of these will be purchased by adults over 30. About 500,000 persons are actively playing recorders today.

These wailers (those who play, blow, or perform outstandingly) are not to be confused with the millions who perform on an ax (any instrument, including piano). And there are millions of these. Actually, for the past three years about 12,600 adults each year have started class music instruction. There is no knowing how many have gone in for self-instruction. The total number of adults registered in classes in 1959 is about 75,000, writes Harry C. Kenney in The Christian Science Monitor.

Some of these will become loose wigs (uninhibited, beyond-musicians) and some will be lying (conformists, playing the notes, not improvising). But few will have my experience.

The instructions that came with my beautiful German wood wind say that owing to its great simplicity one can easily learn to play the recorder. I live in an apartment, and my neighbor upstairs says this is not so — my "learning" was giving him a hard time. He is a good fellow but a monkey (a music critic, he sees no music, hears no music, digs no music).

Then I went out into the foothills of lovely Connecticut and started to practice in a saddle-horse pasture. Shortly, very shortly in fact, a police prowl-car rushed up and shooed me off — the neighbors, unseen, had heard, and that was too much. They just did not appreciate the embryonic dulcet tones.

But by perseverance in the woodlands of New York, Connecticut, Massachusetts, and New Hampshire, I worked from the fingering charts to "A Wee Man All Alone," "Loch Lomond," "Dip Your Bread, Mary," and "Amaryllis."

As the light began to dawn and my fingers became more nimble, I graduated to "The Nightingale," "Hot Cross Buns," "Came a Bird to My Window," and finally, with great satisfaction, "Theme From The Ninth Symphony."

At this point I expect soon to become a member of the American Recorder Society — an association devoted to "anyone who plays the recorder — no formal requirements are necessary."

Furthermore I have just learned that there are nonprofessional musical groups established in many cities across the country who welcome strangers, travelers, and businessmen who become stranded while in the pursuit of their profession. All one has to do is call up the group in the city and join in the scene (any place where musicians play or gather).

The only ticket or expense is a joy for making common music. The "scene" is usually a home.

I have not yet reached the point where I am a far-out chick but the other night my neighbor came down and asked: "Say, how do you learn to play that thing?"

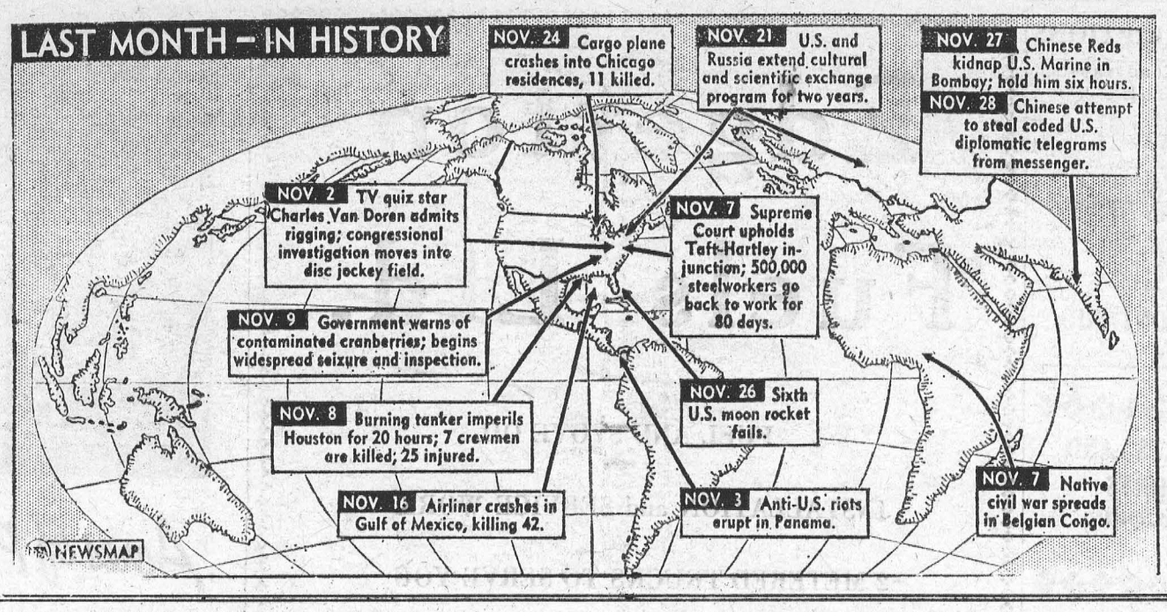


## Sleep Goes West If You Face South

When you sleep does your head point to the north? If so, you probably sleep better than people who sleep with their heads pointing south, east or west.

That's the theory, anyway, of a team of scientists in the United States who conducted a series of experiments to study the influence of the earth's magnetism on the human body.

"If you want to awake feeling refreshed in mind and body, pay attention to the position of your bed," they advise.

"The head should rest to the north, or in line with the earth's main magnetic field of force, which exists in the direction north to south."

In some sanatoriums abroad the authorities deliberately seek the north when they place their patients' beds in position. They maintain that "north sleepers" come under the soothing influence of the Magnetic Pole and that as a result the spectre of insomnia is banished.

A doctor who died at the great age of 109 had slept with his head north and his feet south ever since he was a young man. He always declared that when you lie north and south you are "in a direct line with the magnetic currents passing between the two poles and these currents, in passing through the body, ensure a regular circulation of the blood and help to maintain the tissues."

In London a professor of psychology said some time ago that there was ample foundation for the belief that the position of the bed had some effect on the quality of a person's sleep.

"Magnetic and other cosmic forces undoubtedly influence the processes of our minds and bodies," he declared.

He called his girl Candy Bar. Not because she was sweet, but because she was half nuts.



**MIAMI MISS** — Winter weather reports are just so many words to Dolores Kirby who soaks up the sun at Miami Beach.

## Try Your Turkey Grandma's Way

By GAILE DUGAS
NEA Women's Editor

When we sit down to Christmas dinner this year, let's all be merry, every last one of us, over the fact that great-grandma didn't cook it.

Because, all the legends to the contrary, the American woman of a century ago probably was a poor cook. Proof comes in Peterson's Magazine, the November and December issues for 1859. (Peterson's Magazine, like Godey's Lady's Book, was in every Victorian home.)

Now, to the Christmas turkey. Tired of the roasted drumstick? Sick of basting? Then try it great-grandma's way. She just dropped the bird into a pot and boiled it. Here's her recipe:

"Procure a large turkey, make a nice force-meat of veal and stuff the craw of the turkey; skewer it for boiling and boil it until it is almost done; take up your turkey and put it in a pot with some of the water it was boiled in, then put seven or eight heads of celery into the water the turkey was boiled in, till they are tender; take them out and put your turkey in, breast side down and stew it a quarter of an hour. Thicken your sauce with half a pound of butter and enough flour to make it pretty thick and a quarter of a pint of rich cream and then add the celery. Pour the celery and sauce upon the turkey's breast and serve it up."

Next on this Christmas menu is plum pudding, which sounds more like bread stuffing made with raisins. Please notice great-grandma used store-bought bread. Here we go:

"Take one loaf of baker's bread, broken up and pour over it three pints of warm milk and let it stand for an hour. While warm put in a piece of butter as large as an egg, half a pound of raisins, six eggs and half a pound of currants, citron, nutmeg and brandy and anything else you please. Bake it three hours and eat it with a wine sauce."

This is a stretchy kind of recipe. "Anything else" went when great-grandma was in the kitchen.

One thing that was always in the kitchen with her was a bottle of sherry. A shining examples comes toward the end of a soup recipe:

"Pass the soup through a sieve, skim off the fat, and put it on the fire with a little powdered arrowroot to thicken it. When it is sufficiently thick, pour in sherry wine and season to your taste".

Great-grandma poured the stuff into everything: stewed chicken, puddings, cake, soup, meat pie and the breakfast porridge.

The last word on our ancestor's culinary skills comes from an expert, Mrs. Harriet Beecher Stowe. In 1869, she wrote a book called "The American Woman's Home." In it, she says:

"The abundance of material we have in America is in great contrast with the style of cooking most prevalent in our country. How often do we sit down to tables loaded with material originally of the best kind which has been so spoiled in the treatment that there is really nothing to eat! Green biscuits with acrid spots of alkali; sour yeast bread; meat simmered slowly in fat until it seems like grease itself and slowly congealing in cold grease; and above all, that unpardonable enormity, strong butter."

## TABLE TALKS
Jane Andrews

Here are some recipes using nuts and which are ideal for holiday nibbling.

**WALNUT DROPS**
**Temperature: 350 degrees**
**Time: 10 minutes**

- ½ cup sifted flour
- ¼ teaspoon baking powder
- ½ teaspoon salt
- ¼ cup butter
- ½ cup white sugar
- 1 egg, unbeaten
- 1 teaspoon vanilla
- 1 square unsweetened chocolate (1oz.) melted
- 2 cups walnuts, coarsely chopped

Sift together flour, baking powder and salt; cream together butter and sugar until light; add unbeaten egg, vanilla and melted chocolate; blend well. Combine the two mixtures, add walnuts. Drop by spoonfuls one inch apart on oiled cookie sheet; mould to peaks with back of oiled spoon. Bake until done.

* * *

**NEW ORLEANS PRALINES**

- 2 cups firmly packed brown sugar
- ⅓ cup butter
- ¼ cup water
- 2 cups pecan nuts, coarsely chopped

Combine sugar, water and butter. Cook slowly, stirring constantly until mixture boils. Add nuts. Boil slowly, stirring constantly, to 246 degrees F. (or when small quantity dropped in cold water forms a firm ball). Remove from heat and drop by tablespoons on oiled cookie sheet or aluminum foil, making patties two to three inches in diameter. Let cool.

* * *

**NUT AND DATE BALLS**
**Temperature: 350 degrees**
**Time: 45 - 50 minutes**

- 1 cup chopped nuts, any variety
- 1 cup pitted dates, finely chopped
- 2 tablespoons sifted flour
- 2 eggs, well beaten
- ¾ cup sifted flour
- ¾ teaspoon baking powder
- 1 cup white sugar
- ¼ teaspoon salt

Combine chopped nuts and dates and two tablespoons flour; toss well; add beaten eggs. Sift together three-quarters cup flour, baking powder, sugar and salt. Combine the two mixtures. Spread the mixture in a greased pan eight by eight inches. Bake until done, watching that the top does not become to crusty. While still warm cut in one-inch squares. When cool enough to handle, roll each square into ball and roll in white sugar. Store in tightly covered cookie tin.

* * *

**NUT SQUARES**
**Temperature: 350 degrees**
**Time: 40 minutes**
**Part 1**

- ¼ cup butter
- ½ cup brown sugar
- 1 cup flour

Cream butter, gradually add brown sugar, blend well. Sift in flour, stirring with a fork until mixture is crumbly. Pat into an oiled pan eight by 12 inches; bake for 12 to 15 minutes, watching that edges do not brown too much.

**Part II**

- 2 eggs, slightly beaten
- 1 cup brown sugar
- 1 teaspoon vanilla
- 1 tablespoon corn starch
- ¼ teaspoon salt
- ½ teaspoon baking powder
- 1 cup shredded coconut
- ½ cup raisins, chopped
- ½ cup chopped nuts

Mix together slightly-beaten eggs, sugar and vanilla. Add remaining ingredients; mix well. Pour over partly baked shortbread foundation, return to oven and continue cooking for 25 minutes.

* * *

**NUT WAFFLES:** add one cup coarsely-chopped walnuts to waffle batter before baking.

**ALMOND TOPPING:** add one-half cup finely-chopped almonds to your favorite butter icing.

Nuts, either whole or finely chopped, can add a pleasant taste to most of your baking favorites. Sprinkle them on top or blend them in, depending on your taste.

## On Target!

Who's man enough to beat a three centuries old sporting record? The amazing thing is that any athletic record should exist for so long. But back in 1798, Sultan Selim, of Turkey, scored what archery experts describe as the world's longest shot with an arrow. Linking his giant strength with a giant bow, he sent an arrow flashing over 972.07 yds.

An American archer recently tried to beat this. He equipped himself with a super fifty-four-inch maple bow with a two hundred and fifty pound pull, and settled down into his firing position at Lancaster Airport, Pennsylvania. He flexed his legs against the bow's shaft stretched with all his might and unleashed what he hoped would be a world beater.

Away whizzed his twenty-five-inch arrow, streaking over the airfield's half-mile mark, but plummeted down a total distance of 937.13 yds. away. He'd failed by nearly thirty-five yards to clip the Sultan's record.

He was too exhausted to try again. Perhaps there's a descendant of Robin Hood somewhere in this country who will rise to the challenge. He'll need, though, to pull his bow like a mule.

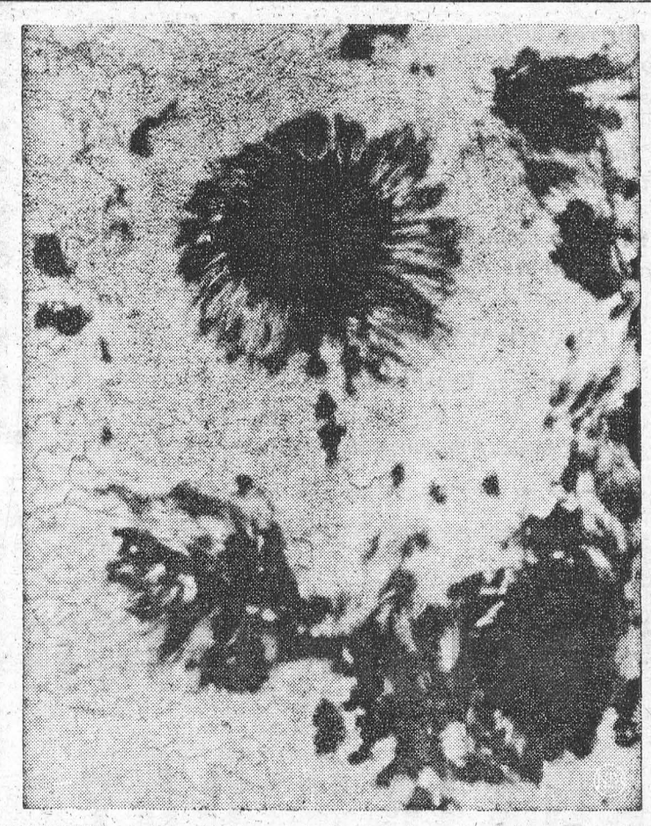

**WHATSIT?** — This is one of the clearest and closest photographs ever made of the sun. The picture was taken from a balloon 80,000 feet over Minnesota, using a remote-controlled radio-camera. The black marks are sunspots, the largest about 30,000 miles across.

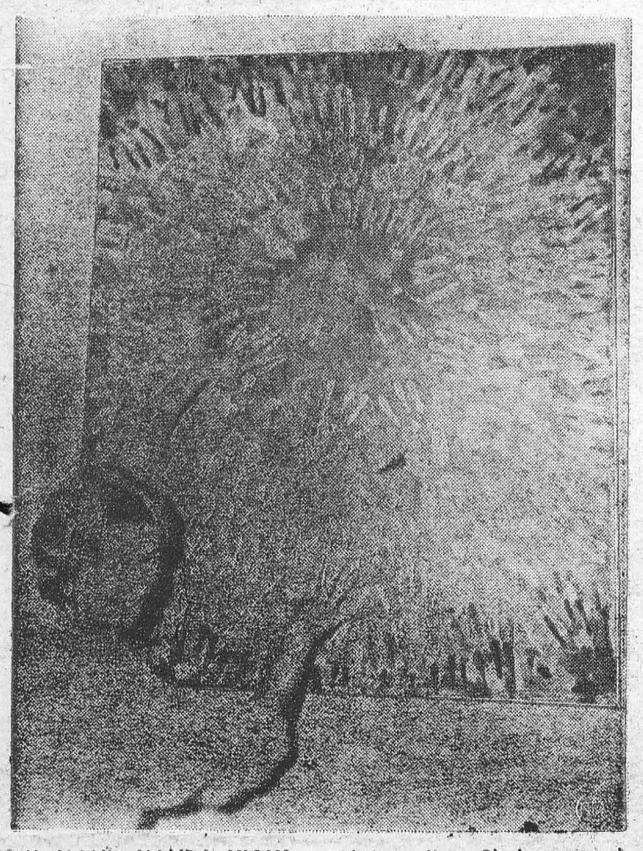

**HOW MANY HANDS HIGH?** — Visitor Jina Shelser matches her hands against those in an unusual painting by Roman artist Renato Christiano. He dunks his hands in paint and presses them on the canvas.

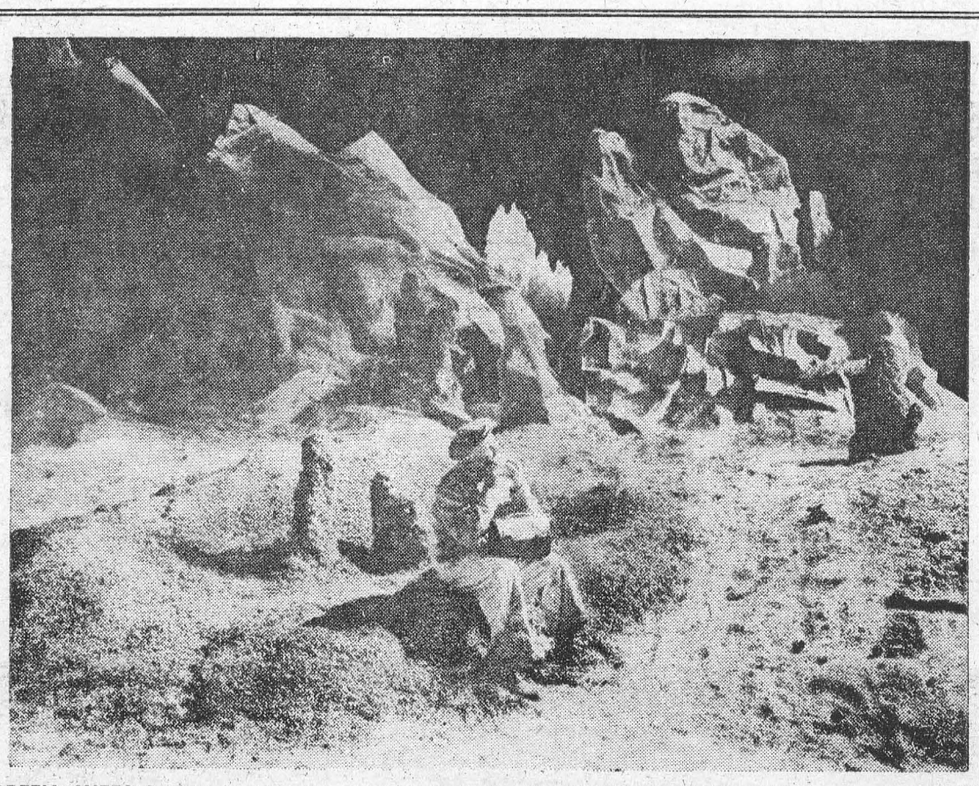

**GREEN CHEESE?** — A hungry man on the moon eats his lunch. He's a workman on a Hollywood set for the new "Men Into Space" television show.

## Sad Fall Of The Pocket Knife

The degeneration of the "knife" into a component of juvenile delinquency shows as well as anything to what base uses the fine arts may be turned in a society that misconstrues its purposes. I am grateful for a letter from Tracy Stalker, who tells me knives "or other dangerous weapons" have been deleted from schools. It's pretty hard to look at that edict and still believe boys are no worse than they used to be. Certainly knives are no worse.

My own ownership of a lethal capable, businesslike knife goes back beyond my own recollection. I had a knife as soon as I can remember having one, and so did every other boy I grew up with. Indeed, I had several knives. Foremost was the pocketknife, a jacknife, which folded for the hip pocket, and was as much a part of our normal accouterment as the pants that supported the pocket. This knife was everyday.

I also had a fish knife, a longer and leaner blade, that got summertime use if we went fishing. Then I had a sheath knife, kept sharp as a razor in my sea chest, which had never been to sea, and I didn't get it out much. If I went camping, maybe, but it had to be worn on a belt and wasn't as handy as the others.

Of course, the sheath knife is traditional state-o'-Maine equipment, for both sailors and woodsmen, and I don't belittle it. It was a wild-looking thing except in line of duty, and except for allowably erratic instances of piracy or poaching it was a tool and not a weapon.

The pocketknife was a companion and a friend, and it had so many uses memory can't catch up with them. In our day, you could take all the knives you wanted to school, but they had to stay in your pocket. Teachers had a solid rule about jackknives, ano there was no appeal. If she saw one, she took it. No ifs, ands, or buts. It stayed in her desk drawer until end of term. On the last day of school anybody who had a knife in escrow could go up front and get it. You didn't have to be doing anything with it — if you just so much as brought it out so she could see it, that was it.

If you asked permission, that was all right. You'd raise your hand and upon recognition would ask, "May I use my knife?" Teacher would ask what for, and there were certain permitted uses. Maybe the sole on your hi-cut had flopped and you wanted to trim it. You might need to pry the lid off your wooden pencil box — or perhaps you had a stub pencil too short to be pointed in the machine.

There was one occasion, in fact, when the boy said he wanted to stab a rat, and it turned out he actually had a rat in his desk. We followed the teacher out of the room, and I don't remember what became of the rat, except that there was some conjecture the boy had brought the rat in himself and set up his own amusement. He was equal to it, I know.

When the teacher spied a knife and it was forfeit, a boy's next step was merely to get a new knife. A boy was expected to have a knife, and had to have a knife. He just wasn't supposed to have it out in school. If you could find one of those old maple two-place desks anywhere, you'd see that knives did get taken out in school without being detected, for the initials proved it. One boy in our class had the name of Dennis Ulrich MacBeith, and he used to carve DUMB in big block letters in desk after desk. Teachers were never sharp-eyed enough to slow him down.

There were various ways to acquire a new knife, but as a good one was relatively expensive, you didn't always just go and buy one. We swapped, and it was customary to have spare knives for swappers. You didn't hazard your pet, because swaps were sight unseen. Sometimes the knife you got in a swap wouldn't have any blade left. Naturally you didn't show your swapper around, the way you did a good knife you were pleased with and wouldn't swap anyway. Having swapped a swapper, bladeless and loose in the handle, it was fun to keep on swapping and see how long it would be before you got your own swapper back again. It usually happened.

We played jackknives, spinning the knife off our fingers and shoulders so it stuck in the ground. It took skill. Miss Doyle, a teacher along there somewhere, used to play with us and was school champ. She had her own knife, a thin-bladed rouser we'd've given much boot for, any of us. She took it out at Halloween time to trim candles for our pumpkin decorations, and we chided her for not asking permission. At recess someone asked to see her knife, and one thing led to another until she was out on the grass with us doing "headsies" with great success.

Anyway, if this "dangerous weapons" edict means that all uses of a knife beyond personal affray have gone by the board, this is a poorer world. When you pause and think of all the things we did with knives without stabbing anybody, it makes for alarm.

How does a boy dig his spruce gum today? How does he cut an alder for fishing? How can a boy make a kite, or peel a willow switch, or make a whistle? How does he bore a hole in his horsechestnuts . . . open a clam . . . fix the string on his bobsled? What does he use to ream a hole in the heel of his boot, so he can attach his skate? — By John Gould in The Christian Science Monitor.

### ADDED INCENTIVE

Los Angeles, Calif., rookie policeman John W. Ensign made his first arrest when he spotted a stolen car. He gave chase and captured the driver. The car was his own, which he had parked two hours before in the police station parking lot.

"Yes," said Browne, "when my wife and I have an argument I always have the last word."

"Do you?" said his friend, with an admiring tone in his voice. "How?"

"I apologize."



**"HELP; MURDER"**—Going as fast as his webbed feet will propel him, an eastern black-backed pelican from Australia dodges his pursuers. The bird was captured by keepers at N.Y.'s Bronx Zoo, for transfer to winter quarters.

# THE FARM FRONT

by John Russell

**The farmer's share of the food dollar continues to be a bone of contention in the United States — just as it does here in Canada. As evidence, I pass along to you the following:**

* * *

"Why have retail food prices been rising while prices received by the farmers have been on the decline?"

The question is less puzzling to processors than to farmers and consumers who do not always remember that food passes through many hands on its way from the farm to the dinner table. None of the owners of those hands is ready to concede that his own "take" from the consumer's food dollar is too large. (Some even think their share is too small.)

* * *

The question is getting an increasing share of attention not only from housewives who buy groceries but from experts both in agriculture and economics who, even with statistics and slide rules, find the riddle difficult.

Some researchers who have been digging deeply into this problem have come up with a report which does not solve, but does help to answer, the question everyone is asking.

* * *

"Farmers produce the bulk of our food supply, but many other people participate in the transporting, processing, packaging, wholesaling, and retailing activities that are necessary to make food available to consumers," states a report prepared by W. E. Hamilton, director of research, American Farm Bureau Federation. Mr. Hamilton made the report for the National Planning Association, whose agriculture committee, of which he is a member, signed the statement.

"All of these services cost money," the report continues. "All add to the price that must be paid by a consumer for farm-produced food."

But the addition to price does not all go into profit for the middleman, as is sometimes implied by critics of food prices, writes Helen Henley in the Christian Science Monitor.

* * *

"Both farmers and the various middlemen who moved farm-produced food through the channels of trade had expenses," explains the report. "For example (in 1957), about 28 per cent of the total retail food bill was paid out by middlemen as wages; a little over 7 per cent was paid out for transportation which also involves labor; and about 22 per cent was paid out for nonfarm supplies ( the prices of which reflect some labor costs), interest, taxes (other than federal income taxes), profits of unincorporated businesses, and miscellaneous expenses.

"With expenses of the above types totaling 57 per cent of the retail food bill, and about 39 per cent of the total going to farmers, 4 per cent was left as corporate profits before taxes. Corporate profits remaining after taxes amounted to 2 per cent of the retail food bill."

* * *

But reduction in the farmer's percentage of the consumer's dollar does not necessarily mean a decline in farm prices or income, the report states. "The reverse may be true if added processing increases consumer demand for a farm product. Consequently it appears desirable to avoid use of such terms as the 'farmer's share' and the 'middleman's share.'"

Nor can the percentage of the consumer's dollar received by a farmer be necessarily considered an indication of his financial well-being, since that percentage normally and historically varies between commodities, from a reported high of 70 per cent for butter to a low of 13 per cent for corn syrup.

The citrus industry is cited as further proof of the fact that consumer-dollar percentages do not always represent accurately the return to farmers.

* * *

"A United States Department of Agriculture study of marketing margins for Florida oranges and orange products in the 1952-53 marketing season found that the growers' percentage of the consumer dollar was higher for frozen concentrate (34 per cent) than it was for fresh oranges (25 per cent).

"But the growers received $1.93 per box for oranges sold for fresh use in comparison with only $1.82 per box for oranges used for frozen concentrate. Consumers paid the equivalent of $7.31 per box for fresh oranges and $5.30 per fresh box equivalent for concentrate. What probably is more important is the fact the development of frozen concentrate resulted in an expansion of the total market for oranges."

In spite of "a natural tendency for producers and consumers to consider -that marketing margins are always too high," the report concludes, "as a matter of practical economics . . . marketing margins are too high only if the same or a better job of marketing could be done for less money, or if a better job could be done for the same money."

Further study is needed, the committee agress, concerning the extent to which "marketing margins are (or are not) increased by monopolistic activities, administered prices and wages, government regulations, taxes, and economic cycles."

* * *

Among the devices listed which might be considered as a means to reduce margins are: increased competition, encouraged by increased cooperative activities, more direct marketing and effective action to eliminate any monopolistic or restrictive trade practices; increased labor efficiency; possible reduction of government expenditures and repeal or reduction of taxes which increase distribution costs; efforts to reduce fluctuations in the volume marketed.

The key to reducing margins, according to the NPA report, may be for farmers and other groups involved in marketing farm products to see that every marketing function is performed as economically as possible.

**DRIVE CAREFULLY — The life you save may be your own.**

## This Bank Doesn't Like Ridicule

The New England town of Holyoke, Massachusetts, has been having quite a chuckle over the case of an Air Force sergeant's wife who received by mistake a check made out for $4,000,022.75 when it was meant to be $22.75.

Mrs. James Walsh, the recipient, refused to return the check when she learned that Miss Ann Halliwell, the teller who struck a wrong key, had been discharged. She insisted that Miss Helliwell, an employee of five years, be reinstated. Miss Helliwell has since received several offers of other jobs.

Now the bank is seeking in court to recover the check — on which it presumably could stop payment — lest it "be held up to ridicule." This goes a long way toward shattering the "image" the financial community has been trying to build up of the typical banker as a genial, understanding human being rather than a flinty-faced guardian of the vaults.

In nearby Cumberland, Rhode Island, it is related that when a resident reported a $9 million mistake in a check, the manager of the bank invited him to New York to have lunch with the clerk who made the mistake. It is a fortunate bank whose assets include a sense of humor. For to err is human but to forgive may be good business. — From The Christian Science Monitor.

## Firing Squad Shot Own Man

Dr. Neumann, the German Press Attaché in Rome, recently attended a remarkable ceremony — the unveiling of a memorial to the 56-year-old Italian priest, Domenico Mercate, and the unknown German S.S. man who refused to shoot him.

German soldiers, particularly S.S. men, very rarely disobeyed orders, however inhuman or horrible, but this man was an exception. In 1945, with the Allies sweeping to victory on all fronts, a retreating German force arrested the priest, near Verona, accused him of noncompliance with their orders, and sentenced him to death.

However, when he was about to be shot, one of the firing squad protested.

Stepping forward, he told his officer: "I can't shoot a priest, I'm a Catholic." Reminded of the penalty for disobedience, the soldier repeated: "I cannot shoot a priest."

He was fallen out and the firing squad then shot Father Mercate. Afterwards they fired again; this time at their comrade. Now both priest and soldier share a monument and the honour of having died a true Christians.

Ideal boss is one who can put his foot down without stepping on someone else's.

## The SUNDAY SCHOOL LESSON

Rev R Barclay Warren, B.A. B.D

**God is Our Help; Acts 12:1-12**

**Memory Selection: Casting all your care upon him; for he careth for you. 1 Peter 5:7.**

One of our greatest [illegible] day is a revival in [illegible] tice of prayer. The [illegible] meeting has disappeared [illegible] most communities. Instead [illegible] gathering to pray for one another, sharing one another's burdens, people are flocking to the psychiatrists. We have great respect for the psychiatrists. But if more people were learning how to cast their care upon the Lord, they would be better off. This can only be learned by prayer, singly and in groups. Lord, teach us to pray!

Just today I talked with a nurse in a mental hospital. She commented on the increased number of teenagers who were coming for treatment. I asked for her explanation. She said, "You'd think I was catering to you." I urged her to express herself. She said, "We're getting too far away from what we know is right. I think most of the blame is with the parents. These are the children of the war years."

It's time we turned to God in prayer. The supper, the bazaar, the bridge party and the dance in the church hall won't fill the place of the prayermeeting. When trouble came in the early church, the people prayed. They didn't have to learn to pray in the hour of crisis. Prayer was a daily practice. When Herod put Peter in jail, planning to slay him, "Prayer was made without ceasing of the church unto God for him." It was past bedtime. Peter and the guards were asleep but the church kept praying. And God heard and sent an angel to bring Peter forth. God often answers prayer in very unexpected ways. These people, praying in the home of John Mark's mother just couldn't believe that Peter was at the gate. They were astonished when they saw him.

One of the reason for the success of the Billy Graham meetings has been the emphasis on prayer. Hundreds of prayermeetings preceded the opening of a crusade. There are usually one or two all night prayermeetings. God answers prayer today.

The judgment upon Herod is a lesson to all the proud. Let us not seek the glory of men but the glory which cometh from God.

David said, "Evening, and morning, and at noon, will I pray." Psalm 55:17. Prayer is a fitting benediction to the day, a good preparation and a source of strength in the midst.

In a few years," said the artist to his landlord, "people will look at this miserable studio and say: 'Jones, the famous artist, used to work here.'"

"If I don't get the rent by to-night, they'll be able to say that very thing to-morrow."

Upsidedown to Prevent Peeking

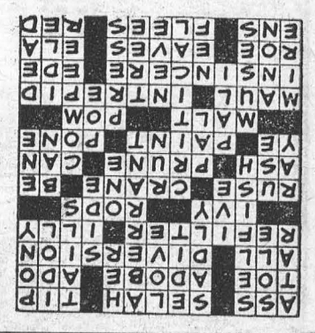

## CROSSWORD PUZZLE

**ACROSS**

1. Beast of burden
4. Mysterious Biblical word
9. Tilt
12. Pedal digit
13. Sun-dried brick
14. Commotion
15. Entirely
16. Recreation
18. Strain again
20. Badly
21. Climbing vine
22. Measures of length
24. Stratagem
26. Wading bird
28. Exist
30. Remnant of combustion
31. Dried plum
32. Is able
33. Pronoun
34. Pigment
35. Johnny-cake
36. Distilling grain
37. Breed of dog (ab.)
38. Beat
40. Fearless
45. Hypocritical
47. Dutch commune
48. Mahogany streak
49. Edges of a roof
50. Old musical note
51. Type measures
52. Runs away
53. Rosy

**DOWN**

1. Oil of rose petals
2. Only
3. Caring only for one's self
4. Mournfully
5. Redact
6. That which makes the world go round
7. Wandering
8. Pronoun
9. Appendages
10. Object of devotion
11. Small horse
17. Lateral
19. Adjective suffix
23. United
24. Beam
25. Employ
26. Inclined to find fault
27. Score at baseball
28. Prohibit
29. Compass point
31. Crony
32. One of equal rank
34. Buddhist sacred language
35. Author of "The Raven"
36. Ponders
37. Squeeze
38. Mud
39. Presently
41. Glacial snowfield
42. Rack for hanging clothes
43. Unoccupied
44. Extinct
46. Ship-shaped clock

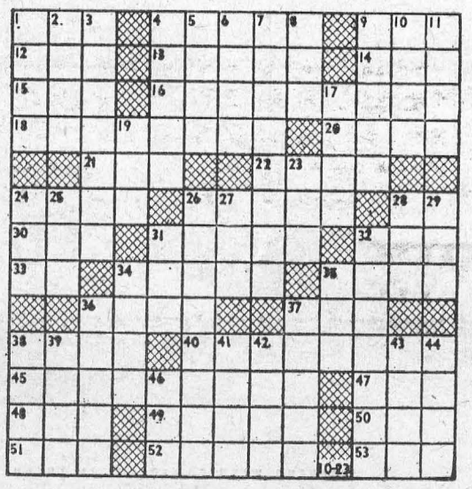

Answer elsewhere on this page

ISSUE 51 — 1959



**FAMILY PORTRAIT** — Roy Maas of Remsen, holds high the head of his prize winning steer shortly after the animal was named champ of the 1959 International Livestock Exposition in Chicago. Other proud members of the family are, from left: Mrs. Wayne Maas; father Frank; brother Wayne; mother; and Roys' girl friend, Darlene Hansen.

# CLASSIFIED

## TO RENT

APARTMENTS Available immediately. Furnished or unfurnished.
Tel. KI. 3-2315.

[illegible]ARTMENTS in Morrisburg available immediately. Close to schools and churches. Furnished or unfurnished.
Tel. KI. 3-2315.
7tfc.

HEATED FIVE ROOM APARTMENT
$50.00 per month.
KI. 3-3151.
42tfc.

2 BEDROOM DUPLEX to rent on Augusta Street. Garden lot. Reasonable rates. Apply Box 633, Howard Smith. 46tfc.

## FOR SALE

AVAILABLE at Village Stationery &Office Supplies — SMITH CORONA Typewriters and service. $74.50 and up. Low down payment.

CURLING COAT AND CAP. Half price. Used only a few times.
MORRISBURG CLEANERS.

ORDER COLLIE PUPS. 8 weeks old.
LLOYD McHAFFIE,
Phone KI. 3-2226 51c.

FUR COAT. Muskrat Northern Backs, Perfect Condition, will sell cheap.
KI. 3-2698. 51-2c.

## LOST

SMALL BROWN WALLET. Containing hunting license and 60 day driver's permit, also an amount of money. If found contact KI. 3-2589

## BUILDING AND REPAIRS

All kinds of Building and Repairs Kitchens re-modelled. Kitchen Cabinets. Floors laid. Cement work, etc Satisfaction guaranteed!
RUSSELL BAKER,
KI. 3-2315,
Morrisburg, Ontario.
40tfc.

## FOUND

STRAYED onto my premises. One heifer. Owner may have same by proving property and paying expenses incurred. Fred Deeks, Morrisburg, Ont., West on River Drive.
50-52p.

## PAPERING AND PAINTING

CONTRACT OR BY THE HOUR. Satisfaction guaranteed.
KI. 3-2685. OR
KI. 3-2749
42tfc.

## CHRISTMAS TREES

..We still have plenty of fresh cut trees. All sizes. Just phone us for prompt delivery.
HARRY TINDAL,
Phone KI. 3-2685. 51p.

## CARD OF THANKS

I would like to extend my sincere thanks to all those who sent cards, flowers and those who called while I was a patient in the Ottawa Civic Hospital.
MAC ROBERTSON

I wish to thank all those who sent me cards and flowers and also all those whopaid me a personal visit while I was a patient in the Kingston General Hospital recently.
F. M. DEVAUL.

## HELP WANTED

AVON CALLING — Women who need Money No experience necessary. High commissions. Chesterville (rural) Ormond, Hallville. Car necessary. rWite Mrs. Nancy Fordham, 13 Old Orchard Avenue, Cornwall, Ont.
51c. . ?

*Got Something You Dont' Need or Want, But Somebody Else Might. Don't Throw It Out. Try A CLASSIFIED AD Next Week. They Work Every Time.*

## TURKEYS

*Freshly killed turkeys, ducks and large chickens ready for the Xmas and New Years trade. Please telephone only to place orders. Thank you all for past patronage. We deliver.*

FRED DEEKS
*Morrisburg, Ontario*
*West on River Drive*

# Happy Holiday

WE HOPE THAT YOU WILL ALL HAVE A VERY ENJOYABLE HOLIDAY SEASON

*JUST A WORD OF CAUTION*

IF YOU INTEND TO CELEBRATE WITH SPIRITUOUS LIQUORS, PLEASE DON'T DRIVE! WE DON'T WANT OUR CELLS FILLED UP WITH IMPAIRED DRIVERS. WE DO NOT WAN8 TO BE INVESTIGATING NEEDLESS FATALITIES. THE LIQUOR LAWS AND THE TRAFFIC LAWS WILL BE RIGIDLY ENFORCED TO ENSURE THE SAFETY OF ALL CITIZENS.

MAKE THIS A HAPPY SEASON FOR YOUR FAMILY.

*PLEASE DRIVE CAREFULLY*

**Morrisburg**
**Police Department**

THOMAS DUVAL, Chief Constable.
JOE SCHUTTE, Constable.

# Thank You...

To the Electors of the Township of Williamsburg—

I would like to take this opportuntiy to thank you fo rthe generous support you gave me in the Election on Monday, December 7th.

My only hope is that I may be worthy of the confidence you haye placed in me.

Wishing you all the Joys of Christmas and a Happy and Prosperous 1960.

DON KYLE

## ST. JOHN'S AND ST. PAUL'S EV. LUTHERAN CHURCH

4th Sunday in Advent—
ST. PAUL'S —
10 a.m.—The Service
11 a.m.—Sunday School and Bible Class.
ST. JOHN'S —
1.30 p.m. — The Service.
2.30 p.m. Sunday School.
December 22nd — 7.30 — Christmas Tree Service with Pageant and family hour.
EVERYONE WELCOME

## ST. JAMES ANGLICAN CHURCH

Rev. L. C. Scott, C.D., D.D., Rector
4th Sunday in Advent—
8 a.m.—Holy Communion
9.45 a.m.—Children's Service.
11 a.m.—Choral Communion
7 p.m.—Evensong
Christmas Eve, December 24th—
11.30 p.m.—Choral Communion.
Christmas Day, December 25th—
8 a.m.—Holy Communion.
11 a.m.—Choral Communion.
**Holy Trinity Memorial Church—**
Sunday, December 20th—
2.30 p.m.—Evensong and Sunday School.
Christmas Day—
9.30 a.m.—Holy Communion.

## THE PRESBYTERIAN CHURCH IN CANADA

**KNOX CHURCH**
**(The Church with the Chimes)**
Rev. Dr. John Hardwick, Minister.
Christmas Sunday—
9.45 a.m.—Sunday School.
11 a.m.—Divine Service.
Sermon Subject.—
"Glory to God in the Highest".
Christmas Eve Service—
Thursday, 11.30 o'clock—
"For Unto Us a Child is Born".
The Service will be the usual Candlelight Service of less than an hour's duration. Let us prepare for our Merriment and Festivities by rendering Thanks to God for His Unspeakable Gift unto us of Christ, our Lord.
VISITORS ALWAYS WELCOME

## THE UNITED CHURCH OF CANADA

**Morrisburg, Ontario**
CHRISTMAS SUNDAY—
11 a.m.— GOOD TIDINGS.
Senior and Junior Choirs.
Organ Music.
Prelude: A Christmas Idyl—Stuits.
Postlude: The Glorious Song of Old —Lorenz.
7.30 p.m.—Canadian Girls in Training will take part in this Service.
Christmas Greetings by the Minis-
Senior and Junior Choirs.
Organ Music: "O Holy Night" — Adams; "Hark the Herald Angels Sing".
Junior Congregation at 11 a.m.
Sunday School at 9.45 a.m.
Bring your House Guests to these Services.
ANNUAL CHRISTMAS TREE ENTERTAINMENT Monday, 21st.
Mrs. George Smith, Organist.


STRADER & CRABBE LTD.
REALTORS —:— PRESCOTT
FARMS WANTED with or without stock and machinery. If you are considering selling your farm
CALL
Irwin Holmes
*Winchester Springs*
*Phone Winchester 150-J-2*





when MONEY is the logical gift... Here are three
B of M ways to say "Merry Christmas"

Sometimes a gift of money is the only realistic answer to a Christmas shopping problem. If money *is* the answer to some names on *your* list – see the B of M. "My Bank" can provide you with a way to give that takes the chill off cold cash and trims your gift of money with festive decorations.




**1.** STUDENTS' AND BABIES' PASSBOOKS make a delightful extra for some youngsters on your list. Your gift of money is entered in a special passbook and enclosed in a Christmas cover guaranteed to make young eyes pop with glee.

**2.** MONEY ORDERS purchased for Christmas-giving come in gaily-decorated envelopes or folders that clearly spell out your Yuletide wish. Ideal for those "hard-to-buy-for" people on your out-of-town gift list.

**3.** SPECIAL CHRISTMAS CHEQUES are available in two colourful holiday designs – one for personal and one for business giving. They are "gift-wrapped" in a bright cover that glows with the spirit of the season.




*See these special Christmas features at your neighbourhood branch of the B of M today (don't forget to bring your Christmas shopping list).*

BANK OF MONTREAL
*Canada's First Bank*

Morrisburg Branch: S. GORDON WALROTH, Manager
Williamsburg Branch: Open Daily
Ingleside Branch: JOSEPH McDONALD, Manager
Iroquois Branch: CHARLES HODGERT, Manager

WORKING WITH CANADIANS IN EVERY WALK OF LIFE SINCE 1817
D-30555



# A NEW Brewers' Retail WILL OPEN AT 5 Moulinette Road LONG SAULT

# Friday, December 18

STORE OPEN
FRIDAYS
TO 9 P.M.

BREWERS' WAREHOUSING CO. LTD.

OPERATING BREWERS' RETAIL STORES