The Morrisburg Leader

VOLUME 104, NO. 20. MORRISBURG, ONT., FRIDAY, MAY 20th, 1966 $ 2.50 YEAR IN CANADA; $ 3.50 IN U. S. A.

Authorized as Second Class Mail
Post Office Dept., Ottawa

90th Anniversary of St. Paul's Church Here

St. Paul's Lutheran Church, Morrisburg, observed its 90th anniversary on Sunday, May 15th with special services. Rev. Walter Goos, B. A., of Williamsburg was special guest minister for the morning service with Mrs. Robert Burns of Riverside Heights, soloist. Rev. A. Conrad, D.A., Dean of the Eastern Conference, from St. Peter's Church in Ottawa, conducted the evening service, assisted by the choir from St. Peter's Church.

First Lutheran services were held at Morrisburg during the pastorate of Rev. J. H. Hunton, 1861-67. Regular services were conducted every Sunday by special permission from St. John's Riverside, 1868 to 1872.

During the one-year incumbency of Rev. A. Shultis, erection of the present St. Paul's Church was started and was completed under direction of Rev. J. Fishburn, pastor of St. Peter's Lutheran Church at North Williamsburg, who supplied at St. Paul's 1875-76. Rev. Fishburn was, at that time, president of the Canada Synod. On September 1, 1876, St. Paul's united with St. John's of Riverside, to form The St. Lawrence Lutheran Parish.

In 1898, Mrs. Agnes Dardis presented to St. Paul's congregation, the present parsonage.

Since that time, St. Paul's church Morrisburg, has responded to many Mission appeals. The congregation made the first contribution toward the Winnipeg Mission. In 1906 Pastor J.C.F. Rupp of Morrisburg and Riverside, held the first English Lutheran service in the city of Toronto.

Following a succession of ministers, Rev. F. L. Howald, the present Pastor, entered upon his duties here May 11, 1931. In 1932, extensive renovations were made to the parsonage. On February 26, 1933, the first sod was turned for Castleman Memorial Parish Hall, annexed to the church. Mrs. Georgiana Castleman had left her farm as a bequest to St. Paul's Women's Missionary Society. Money received from sale of the property was used to build the parish hall.

Recent improvements include oak floor in the chancel and carpet to the altar; oil heating system installed in the church, and later in the parish hall; white and green paraments as memorial gifts, and a memorial window.

During recent years, Rev. Howald was instrumental in organizing congregations at Cornwall and at Brockville. Each has a new church and a pastor.

Minors Start Lacrosse on Saturday

The directors of the Morrisburg Minor Lacrosse Association have been appointed for the current season as follows: Denzil Dillabough, Earnie Mabo, Gordon Smith, Steven Casselman, with Rev. Howald and Hosea Droppo in charge of special events.

The Minor Lacrosse Association will begin activities on Saturday, May 2st, and the practice times and coaches are as follows:

Mites—9 a.m.; Ralph Duvall and Micky Mabo; Pee Wees—10 a.m.; Denzil Dillabough and Frank Albert; Bantams—11 a.m.; Steven Casselman and Jim Cameron; Midgest—12 a.m.; Gord Smith.

Any player still wishing to register may do so before the practice of his division this Saturday.

On Monday, May 23rd, the MLA will show three films about lacrosse at the Morrisburg Public School, at 7:30 p.m. Anyone wishing to attend is welcome. We are especially appealing to the parents to "bring" their children to these films; make it a family outing for everyone.

Also anyone who does not know anything about the game can be enlightened by these inspiring films

After the showing, any questions pertaining to the minor circuit can be asked of the directors.

Make these films a great success by making yourself come out. That means YOU!

GRADUATE NURSE



MISS ELISE CAYER

daughter of Mr. and Mrs. Romeo Cayer of Morrisburg, graduated on May 9th from St. Michael's School of Nursing, Toronto. Miss Cayer plans to devote herself to Public Health Nursing in Toronto.

REGULAR MEETING WOMEN'S INSTITUTE

The regular meeting of the Morrisburg Women's Institute was held in the Public School Kindergarten on Thursday evening, May 12th. The roll call was answered by naming a famous person born on a farm.

The minutes of the previous meeting and the financial statement were given by the secretary-treasurer, Mrs. C. Utman.

Mrs. Cephus Smyth, Mrs. Grant Beckstead, Mrs. Lorne Kinkaid were appointed a committee to plan a Centennial project.

A budget committee, consisting of the president and secretary, Mrs. Grant Beckstead and Mrs. Hugh Shennette, was also appointed.

Mrs. Ken Beckstead, the president, reported that coffee had been served to the ten groups of the 4-H Clubs of the County at their Achievement Day held in the Civic Centre Saturday, May 7th.

A short programme followed the business meeting. Carole Devaul favored with a piano solo and an encore. A short paper on the motto of the evening "If You Have Knowledge Let Others Light Their Candles From It", was given by Mrs. Clifford Sypes.

Since this meeting was honouring grandmothers, there were fourteen present.

Mrs .Cephus Smyth won the prize for the grandmother wearing the shortest skirt. The prize for the grandmother wearing the longest skirt went to Mrs. Roy Schell.

Prizes for two other contests went to Miss Jane Dillen and Mrs. Grant Beckstead.

Refreshments were served by the committee in charge.

Mrs. Hugh Coons Pres. District Institute

Mrs. Hugh Coons of Inkerman, was elected President of Dundas Women's Institute at the sixty-first annual meeting held at Chesterville Wednesday, May 11, 1966.

The following slate of officers was installed: Past president, Mrs. Foster Bowman, Chesterville; president, Mrs. Hugh Coons; 1st vice president, Mrs. Lloyd Davis, Iroquois; 2nd vice president, Mrs. Donald Runions, Winchester; sec'y-treas., Mrs. Grant Becksted, Morrisburg; Federated representative, Mrs. Hugh Coons, Inkerman; alternate, Mrs. Lloyd Davis, Iroquois; District delegate, Mrs. Garnet Empey, Iroquois; alternate, Mrs.Myles Merkley, Chesterville; Federation of Agriculture, Mrs. Oliver Smyth, Iroquois; alternate, Mrs. Ralph Johnston, Inkerman.

Standing committees are: Agriculture and Canadian Industries, Mrs. Douglas Hunter, Morewood; home economics and health, Mrs. Fred Casselman, Riverside Heights; historical research and current events, Mrs. Lorne Kinkaid, Morrisburg; citizenship and education, Mrs. Guy Strader, Williamsburg; resolutions, Mrs. Gordon Mulholland, South Mountain; Tweedsmuir history curator, Mrs. Donald Hess, Williamsburg; public relations, Mrs Hugh McMillan, Chesterville; nominating committee: Mrs. Alfred Carkner, Elma, Mrs. Lorne Acres, Winchester, Mrs. Don Weegar, Morewood, Mrs. H. E. Berry, South Mountain, Mrs. Thos. Fraser, Morrisburg, Mrs. Dalton Docksteader, Chesterville, Mrs. Belle Robb, Iroquois, Mrs. Mac Smyth, Matilda, Mrs. Irwin Empey, Williamsburg, Mrs. Lawrence Simms, Mountain, Mrs. Earl Wells, Riverside Heights.

Mrs. Foster Bowman, retiring president, chaired the meeting and welcomed the guests.

Special guests included: Mrs. Jos. McCleverty, Provincial Board Director; Mrs. Alison Murray, Home Economist; Mrs. E. V. Thompson, Guelph.

The secretary's report showed 355 members, 14 life members in eleven branches; a total of 108 meetings, with an attendance of 2708. Branches showed a balance of $1623.66, District showing a balance of $176.-37.

Mrs. Jos. McCleverty brought greetings and admonitions from the Provincial Board, reporting there are 1395 branches in the Province with a membership of 30,281.

Mrs. Alison Murray spoke on the work of the 4-H Girls Clubs workshops, training schools, forums and short courses, metioning the Hat Course, given in 1965 was very popular. She thanked the members for fast interest and asked for continued co-operation.

Mrs. E. V. Thompson spoke on programming, bringing some new ideas, which, if carried out, would perhaps help to increase interest and membership.

A delicious lunch was served by Trinity United Church Women, Chesterville.

An address of welcome was extended by Mr. Carl Merkley, Reeve of Chesterville; Mrs. Bower Potter of Winchester, replied to the address of welcome and invited the District to hold the Annual Meeting at Winchester in 1967.

Entertainment was supplied by Mrs. Don Cross and Mrs. Rondabeer who rendered two lovely accordion solos.

Mrs. Clifford Sypes gave the highlights of the Area Convention which was held in October 1965.

Mrs. Hyndman, Mountain, reported for the Courtesy Committee.

The meeting closed with the sing ing of God Save the Queen.

I.O.O.F. TO ATTEND SERVICE ON SUNDAY

The 11 a.m. Service in Williamsburg United Church on Sunday, May 22nd, will be attended by Williamsburg Lodge No. 349, I.O.O.F., and visiting brethren.

Rev. D. L. Gordon will conduct the Service and preach the sermon on "The Value of an Ideal". The choir will render appropriate music and Mr. Gerald Adams will be the soloist.

LEGION TRACK MEET AT KEMPTVILLE ON MONDAY

The James O'Brien Memorial Track and Field Meet will be held in Kemptville, Ontario on Monday, May 23rd at 10 a.m. The meet is in support of the Royal Canadian Legion Youth Sports Training Plan and will be held under the guidance of Zone G3 Chairman, John Palmer of Kemptville, Ont.

Participating schools will be from Morrisburg, Prescott, Metcalfe, Winchester, Kemptville, Mountain, Iroquois, Cornwall, Brockville, Athens, Ingleside, Smiths Falls, Perth, Carleton Place, Richmond, Almonte, Arnprior, Renfrew, Pembroke, Alexandria, Gananoque, Eastview, Embrun, Eganville, Cobden, Camp Petawawa, Deep River, Casselman, Elgin, Rockland, Vankleek Hill, Sydenham and Sharbot Lake.

The Royal Canadian Legion, oZne G-3 extends an invitation to all to attend this important youth program and support the cause of youth sports training.

Area Couple Mark 25th Anniversary

A very pleasant social evening was held at the Colquhoun Church Hall on Saturday evening, May 7th to celebrate the 25th wedding anniversary of Mr. and Mrs. Graham Wells. Mrs. Wells was the former Evelyn Erratt of Winchester, daughter of Mrs. John Erratt and the late Mr. Erratt, formerly of Winchester, but now of Williamsburg, and Graham is the only son of Mr. and Mrs. Durham Wells of Colquhoun.

Mr. and Mrs. Wells were married in the United Church, Winchester, by the late Rev. W. S. Atchison. After their wedding trip to Kingston, Toronto and other western points, they took up housekeeping in Colquhoun, where they still reside.

Their neighbours and friends of the community took this opportunity to congratulate them and wish them many more years of health and happiness. After a suitable address was read the hostesses presented the couple with many gifts, among them being an electric blanket and a purse of money. Their children also presented them with a beautiful piece of lunggage each and other gifts. Both Mr. and Mrs. Wells replied ,thanking all for their lovely gifts, after which lunch was served.

Those from a distance attending were: Mr. and Mrs. Ed. Lanigan and family of Gananoque, sister of the groom, and Mr. and Mrs. John Jackson of Kemptville, aunt of the bride.

On Sunday afternoon, May 8th, a surprise gathering of the sisters and brothers of the bride met at Mrs. Wells' mother's home, Williamsburg and after lunch was served, an address was read by Mrs. Jas. Fulton and a pole light was presented to them along with other gifts.

An anniversary book was presented to them in which all the guests signed their names. Mr. and Mrs. Wells, though taken by surprise, thanked all for their beautiful gifts Among the callers in the afternoon were Rev. and Mrs. W. Adam, of Wooler, Ont. Other guests were Mr. and Mrs. John M. Jackson of Kemptville; Mr. and Mrs. Jack Peters and Mrs. George M. Smith of Watertown, N.Y; Mr. Mervyn Wells and Miss Sharon Wells of Ottawa; Carson Wells, Colquhoun; Mr .and Mrs. Morley Erratt and family of Winchester; Mr. and Mrs. Gerald Erratt and family of Morrisburg and Mr. and Mrs. Jas. Fulton of Hulbert.

EARL WELLS AND SEAWAY BEN SCORE FIRST WINS AT RIDEAU CARLETON

Earl Wells, of Williamsburg, made the first start of his career as a harness driver recently at Rideau Carleton Raceway and he couldn't have made a better fist of it.

In his maiden start with his 3-year-old gelding, Seaway Ben, Wells put up a fine effort to make it a winning trip in his opening drive. It was also the first win for the chestnut son of Uncle Ben, who disposed of all opposition in handy fashion for a straight payoff of $17.40.

Seaway Ben made his winning trip in 2:13.1, beating out Yves Filion's Gega and Major Jerry in that order.

In a still chilly setting, Wells' effort was the most notable performance of the night. He raced Seaway Ben in a steady fashion and had more than enough speed in the stretch to stay on top at the wire. He was grouped with Gega in a $42.80 Quinella return.

Cornwall Hospital Plans Expansion

Gordon W. Thom, Morrisburg, vice chairman of Cornwall General Hospital Board, conducted a luncheon meeting May 12, Hospital Day, in the Board Room, when plans for expansion were outlined for members of the press.

Jack Morris, chairman of the building committee of Cornwall General Hospital, told newspaper and radio reporters that the proposed three-stage $3 million expansion program should be underway by October of this year, with completion scheduled for 1969.

Proposals from the local Rotary Club and the Department of Health sparked investigations which proved the need for a mental health clinic and hospital exists at Cornwall. The day clinic with a psychiatrist and psychologist in attendance, is in operation and is very busy. Permission has been received from Ontario Hospital Services Commission to build a psychiatric wing for 3 0beds with the possibility of expanding to include another 30 beds later, providing the obsolete 60-year-old section of the hospital be taken down and replaced by modern facilities.

Sections built in 1897 and 1928 will be replaced by a new mental health wing with the entrance facing Second Street, following erection of a new boiler house and adjoining it, a new north wing. Alterations within the hospital will be undertaken after erection of the psychiatric wing in 1968. This will be carried out in such a manner that the existing number of beds will be maintained throughout the construction program. This includes 177 in the hospital and 44 in the annex.

The overall cost of the project will be covered by federal and provincial grants of approximately $1 million, and there is reason to believe that these may be increased; another $1 million from local municipalities and donations and the balance from available hospital funds and money on loan from Ontaario Hospital Services Commission.

Lewis Dunlop, Chairman of the Board of Governors of Cornwall General Hospital, stated that the hospital is a public service and it is "the responsibility of the community to provide hospital facilities". He also said "The hospital must have the support of the citizens to carry out future plans."

CENTENNIAL MEDALLION

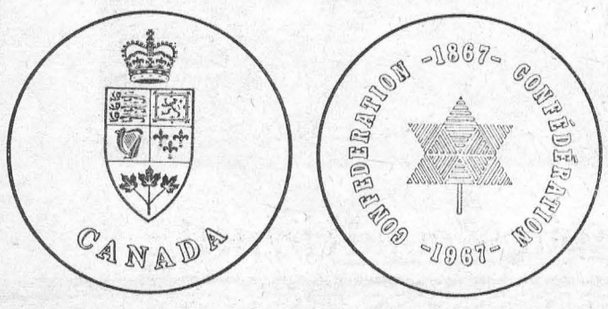

A former Ottawa man, retired chief engraver of the Royal Canadian Mint, Thomas Shingles, and a Toronto artist, Mrs. Dora de Pedery Hunt, are winning designers in the limited competition for the Centennial Medallion, shown above.

The Medallions, more than 5,500,-000 of them, will be distributed to all Canadian school children, from grade 1 to grade 13, as reminders of the Centennial Year and its significance to Canada and to Canadians

The Medallions will be minted by the Royal Canadian Mint and will be made of red brass metal, an alloy of copper and zinc. They will be one and one-quarter inches in diameter, or about the size of a silver dollar.

ENGAGEMENT

Mr. and Mrs. Charles McNairn of Ingleside wish to announce the engagement of their youngest daughter, Lois, to Mr. Ronald Smith, youngest son of Mr. and Mrs. Howard Smith, Morrisburg. Marriage to take place June 25th at 2 p.m. at Colquhoun United Church.

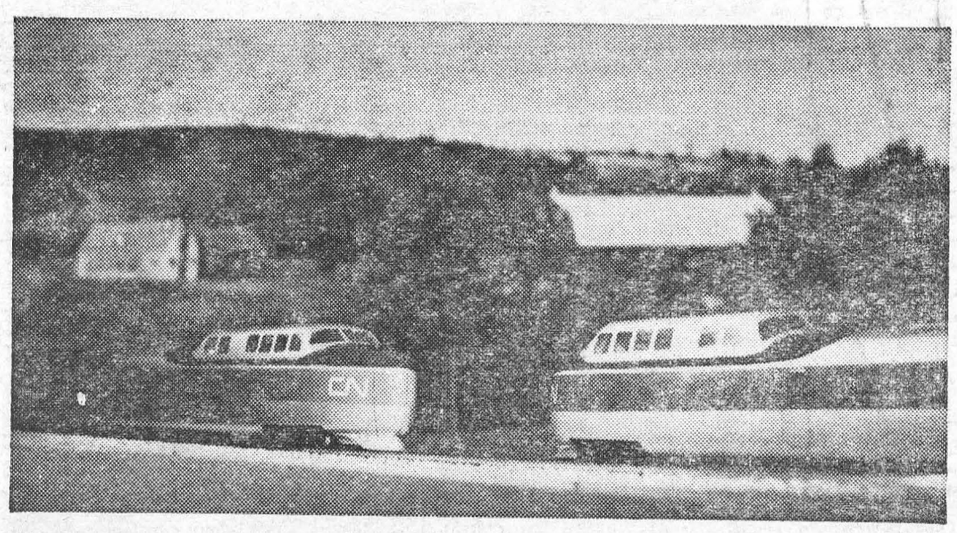

Canadian National Railways will have sleek, new, turbine-powered passenger trains operating between Montreal and Toronto in time for Canada's centennial celebrations and Expo 67 next year. The fast CN trains will have a host of new design and mechanical features besides offering the latest in passenger comforts. With faster acceleration and smoother riding qualities than existing equipment, the turbotrains will be able to reduce present schedules between Canada's two largest cities. The equipment is being obtained by the railway on a lease-maintenance basis from its designers, United Aircraft Corporation. Cars will be built by Montreal Locomotive Works, under contract to United Aircraft of Canada Limited, and the turbine engines will also be manufactured in Canada.

FERTILIZERS IN STOCK—

GOLDEN VIGORO, 35 lbs.	$4.48
PINK VIGORO, 35 lbs.	$3.47
PINK VIGORO, 3 lbs.	.85
VIGORO ROSE FOOD, 3 lbs.	$1.00
VIGORO EVERGREEN FOOD, 3 lbs.	$1.00
BONE MEAL, 25 lbs.	$2.29
BONE MEAL, 5 lbs.	.69
SHEEP MANURE, 50 lbs.	$2.79
PEAT MOSS, 4 cu. ft.	$2.39
PEAT MOSS, 2 cu. ft.	$1.59

ROSES—

ROSE BUSHES and CLIMBING ROSES in stock. Also Garden Equipment.

HODGINS LUMBER LTD.

Phone KI. 3-3155 MORRISBURG

FOR QUALITY PRINTING
CALL KI 3-2987

COLIGAN & SON - PLUMBING

PHONE 543-3121

MORRISBURG — ONTARIO

MONUMENTS--

LOCAL REPRESENTATIVE FOR

LONS MEMORIALS

DWIGHT CROWDER

WILLIAMSBURG PHONE 535-2683

H. C. FAIRBAIRN & SON

FURNITURE DEALER

FUNERAL AND AMBULANCE SERVICE

PHONE COLLECT TO:

MORRISBURG: 543-2271

IROQUOIS 652-47775

WILLIAMSBURG 535-2950

Successor to G. Leonard Keck

SELECT YOUR NEXT

TELEVISION, HI-FI, OR ANY HOME APPLIANCE

FROM BRAND NAMES LIKE:

CANADIAN GENERAL ELECTRIC or ELECTROHOME

—SEE THEM AT—

STYLES & McINTOSH TV

IROQUOIS PHONE 652-4397

Closed Monday Open Tues. to Sat. and Friday Night

DEAR DORIS

advice from Doris Clark



A Childish Threat

DEAR DORIS — Our daughter has become engaged to a boy she has only known three months. He is 23, she is 19. They plan to marry in a month.

When we suggested they wait until fall, they asked would we prefer a forced marriage! He seems very domineering. There is a difference in religion, and she is doubtful whether she would want to raise children as Catholics. Neither intends to change.

My daughter was never popular with the boys, being shy and prim. I coaxed her to try to make other friends, and she said no one else would have her. I fear she is so love-starved that she is making a mistake.

Should We Interfere?

DEAR SHOULD WE — You cannot stand by and say nothing, when the dice are so loaded against her. The threat about "forcing" the marriage is childish and unkind — and this is surely the kind of thing which will make her rue the day.

I'm sending you my leaflet, "What Is Love?" If she will pause long enough to read it and do some thinking without Rash Romeo leaning over her shoulder, she might just summon enough self-discipline to renege, for the present.

(Note to readers: The above leaflet is available to anyone writing in for it and enclosing ten cents and a stamped, self-addressed envelope.)

DEAR DORIS — Why is it customary for the groom not to see the bride after midnight the night before the wedding?

My friend's wedding rehearsal is on a Thursday night but the wedding isn't until Saturday. What do the bride and groom do in this case? Does he not see her after 12 o'clock Thursday night?

Maid Of Honor

DEAR MAID — Depends on how superstitious they are. Legend has it that it is bad luck for the groom to see the bride on their wedding day ahead of when she marches towards him up the aisle. At that point, I expect he is to be dazzled by her radiance — which is doubtless good luck!

Can't imagine there'd be a thing wrong with a brief preview Friday.

DEAR DORIS — I am writing about boys with long hair. I am 14 and I think boys should not have long hair. My reason is found in the Bible, I Corinthians 11:14,: "Doth not even nature itself teach you, that if a man have long hair, it is a shame unto him?"

I know not all will agree with me but I will always believe and trust the Bible. What do you think?

Betty

DEAR BETTY — Hair fashions and clothes fashions are changing all the time. I simply can't believe that people today aren't just as good Christians as those who lived long ago.

Paul was talking to the men of his day. Do you suppose it did Samson any good to have his hair cut?

The main lesson of the Bible for all of us, and the part that outlives the centuries of change, is the teaching of Christ about love and truth, and the difference between right and wrong.

Keep right on reading your Bible, and I think you will arrive at this general principal as well.

DEAR DORIS — What do you think about boys playing with pellet guns? Their ages are 13, 11 and 7 years.

They said they would go down to the basement one at a time, and take turns playing with it. But I'm still afraid they will get hurt. My oldest boy said he would take your advice.

Afraid

DEAR AFRAID — Join the club. I'm afraid too.

I simply don't believe your dead-eye Dicks would continue playing alone, even if they started that way. Guns of any kind are not for solitaire. And only a single pellet has to hit one eye, once, to make a tragedy.

One day a little boy I knew put a lighted firecracker in a milk bottle. It failed to go off, so he went over to look in. You know the rest: It went off, and he lost his eye. Nuff said?

Toronto Telegram News Service



DENIED LINK. The Munsinger inquiry in Ottawa was told former Associate Defense Minister Pierre Sevigny, above, at first denied to then Prime Minister Diefenbaker that he had any link with Gerda Munsinger. Former Justice Minister Davie Fulton told the inquiry that Sevigny switched his story when confronted with police evidence. Mr. Sevigny informed the inquiry Gerda was not his "mistress".

— TNS Photo

PHOTOGRAPHS OF OUR CHAMPION COMBINES

8 x 10 Prints at $1.00 each may be obtained from THE JACK and JILL SHOPPE, on the Mall, Morrisburg, or from

SMITH'S PHOTO SERVICE

62 Kyle Drive

Holiday in History

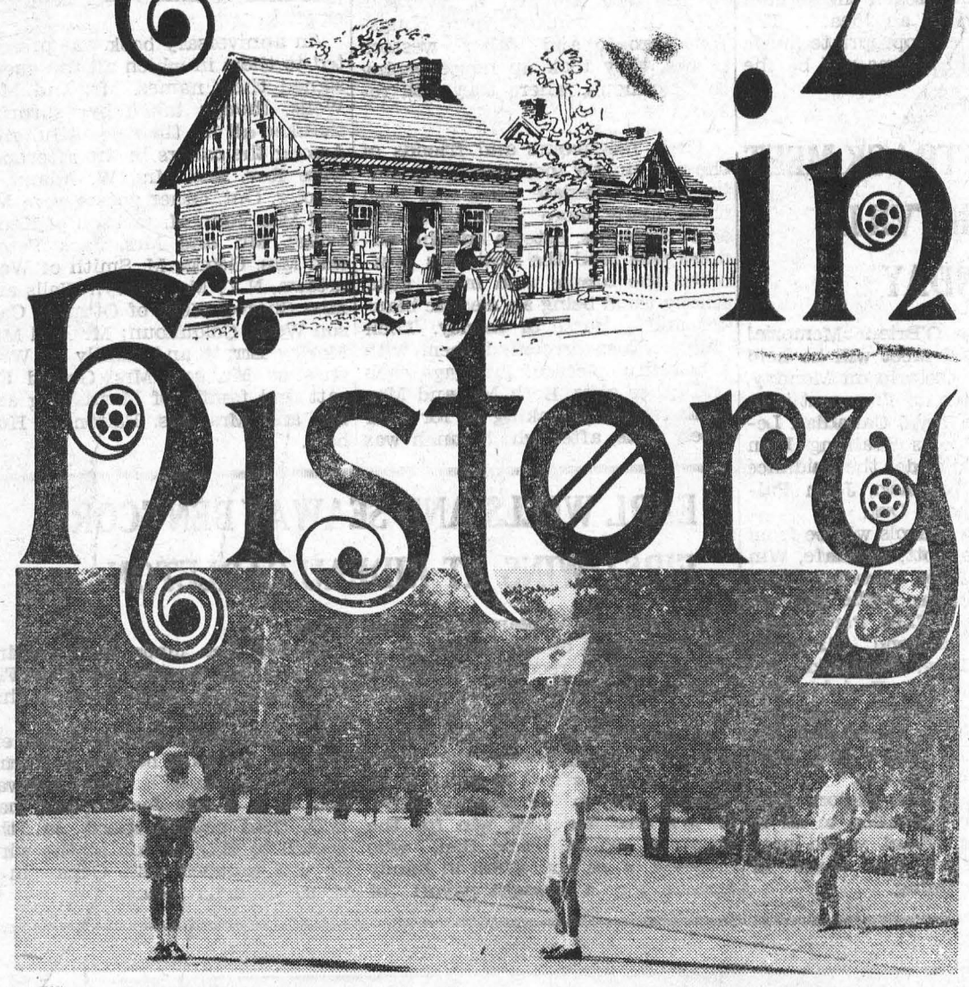



Upper Canada Village

It is 1784-1867. You are there. A time machine has drawn you back into the 19th century, back to the days before Canada's nationhood. All is peaceful and serene in this riverside village, nestled on the banks of the mighty St. Lawrence. You'll walk along the corduroy roads of yesterday, past the inviting door of Cook's Tavern. The Upper Canada mail coach clatters along the King's Highway. At the smithy's shop, you'll watch the blacksmith shoeing a horse; in the craft houses, see demonstrations of spinning and weaving. The irresistible aroma of fresh bread wafts from the bakeshop next to Willard's Hotel where you can enjoy home-cooked meals in 1850 surroundings. History comes magically to life at Upper Canada Village, located seven miles east of Morrisburg, on Ontario's scenic route, highway 2. Open daily from May 14 through October 16.

170 miles of parks

The new 18-hole championship Upper Canada golf course, in Crysler Farm Battlefield Park, is open for play daily. Green fees are reasonable and season tickets are available. From Adolphustown, on the Bay of Quinte, to the Quebec border, 14 beautifully landscaped parks provide recreational facilities second to none on the continent. Many parks have sandy beaches, marinas, boat launching ramps, picnic and camping areas. The parks are open from May 13 to October 16. Don't miss the colourful displays by the Fort Henry Guard at Kingston, Ont. For further information, write the Public Relations Officer, The St. Lawrence Parks Commission, P.O. Box 340, Morrisburg, Ontario.

THE ST. LAWRENCE PARKS COMMISSION

MORRISBURG, ONTARIO

Hon. John P. Robarts, Q.C., LL.D., Prime Minister of Ontario

Save at Canada's First Bank for your first daughter





...and your second carpet!

BANK OF MONTREAL

"MY BANK" TO 3 MILLION CANADIANS B of M

Morrisburg Branch: GORDON WALROTH, Manager
Williamsburg Branch: R. A. MURAT, Manager
Iroquois Branch: NEIL McCOLL, Manager
Ingleside Branch: RAY MURPHY, Manager



A BUMPER CROP. There's nothing as satisfying as a bumper crop, and who can blame these two "dandelion farmers" from smiling smugly as they sit back and luxuriously blow away their profits?
— TNS Photo

FREE SERVICE

TEXACO FUEL CHIEF

Now round-the-clock free service to EARL BAKER customers! Plus an annual cleaning and adjustment of your home oil heating equipment—also completely free. You pay only for defective parts. Call us today for Texaco Fuel Chief — the economical, cleaner-burning heating oil.

TEXACO FUEL CHIEF

EARL BAKER

PHONE 543-2962

Morrisburg Ontario

Exclusive Texaco Distributor of Heating Oils, Farm Gasolines and Lubricants in the Morrisburg Area.

THIS WEEK AND NEXT

by Ray Argyle



The Canadian Outlook

After enduring nearly a century, the Canadian Confederation is being tested from within by the political nationalism of our French-speaking co-founders and from without by the economic dominance of our American neighbors.

It would be typically Canadian and not wholly inaccurate to say it has been ever thus and therefore to accept whatever the tide of events may bring. But the fierce dialogue of the past few years between English and French Canada, and the mounting counter-attack against U.S. control of the Canadian economy suggests how deadly serious the struggle has become for the future of Canada.

The greater burden for Canada will probably come from without. Solutions and compromises can always be found for internal political differences. The politics of economics are more cruel because they are shaped by forces even the most knowledgeable economists do not always understand.

The question which will dominate the Canadian outlook for the rest of the century will be whether the country can retain its political and cultural independence while its economy is controlled from the United States.

The problem is not entirely unique to this generation of Canadians.

Fear of American domination was a chief reason for the British colonies uniting in 1867. They had purposefully rejected the American experiment. The British colonists saw in Confederation a way of keeping their ties with their homeland. The French of Quebec saw it as their only hope for autonomy, knowing they would face a hopeless future as a separate ethnic group under the flag of the United States.

With the withering of the British ties in English Canada, only the French co-founders of Confederation seem today to have the emotional commitment essential to fostering nationalism.

Canadians should recognize that the nationalism still being preached in many lands is rapidly being overshadowed by continentalism. By combining modern technology and vast land masses rich in human and natural resources, there have emerged three great super-powers, the United States, the Soviet Union, and China. And each has been able to spread its influence over its immediate neighbors.

The continentalism of the United States has already absorbed the Canadian academic and cultural communities into its orbit. The drain of our intellectual and creative talent to the U.S., and the overpowering presence of the American mass media in this country is a recognized fact.

It should be no surprise, then, that our economy has been likewise taken over, with something like two-thirds of Canadian industry under American ownership.

Whether this is good for Canada is the question. There are many who believe it is not. Former finance minister Walter Gordon, who would use restrictive government measures against foreign companies, has become the chief advocate of economic nationalism. His new book, a Choice for Canada, makes his stand clear.

Mr. Gordon's own Liberal party has always been the most pragmatic of the Canadian parties in its acceptance of American industrial partnership. The Conservative party, out of deep attachment to Britain, has traditionally resisted U.S. influence. The parties of the left, most recently the New Democrats, have found themselves ideologically closer to the Tories than the Liberals.

Canada's high prosperity of postwar years has coincided with a period of record U.S. investment in Canada. Because this has brought such high living standards, it is unlikely Canadians would be willing to pay the price of lowering those standards to achieve economic independence. Our task must be to strengthen our own segments of our economy, using free trade agreements to secure easier entry into U.S. markets, while supporting those aspects of our culture which make Canada unique.

Toronto Telegram News Service

- When PLANNIN' a new home,
- When PLANNIN' a new cottage,
- When PLANNIN' a rennovation,
- When PLANNIN' see LANNIN!

H. S. LANNIN LTD.

GENERAL CONTRACTORS

WINCHESTER, ONT. PHONE 774-2637

W. E. FITZSIMMONS

AMBULANCE AND FUNERAL SERVICE

IROQUOIS

ESTABLISHED 1924

SERVICE IS OUR MOTTO

OL. 2-4452 or OL. 2-4577

Start Your Set This Week...With a

FREE CORAL CUP



ADD GAIETY TO ENTERTAINING WITH COLOURFUL Bolero® THERM-O-WARE

☆ GUARANTEED UNBREAKABLE!
☆ DISHWASHER SAFE!
☆ STAIN PROOF!



Start collecting your set of beautiful Bolero Therm-O-Ware with this exciting exclusive offer at your friendly Dominion. This week get this colourful 9 oz. coral "Bolero" cup absolutely *free* with the coupon below and only $5.00 or more in purchases. Then collect a different colour each week to complete your full set! Famous Bolero Therm-O-Ware is guaranteed unbreakable and so practical for everyday use, entertaining, picnics or the country cottage. You'll love the completer pieces, too . . . a pitcher, ice and food server, snack tray and cream-and-sugar set. Start your summer living this week at Dominion. Get your *free* cup today!

1ST CUP FREE WITH COUPON! BUY A DIFFERENT COLOUR EACH WEEK—ONLY 39c EACH WITHOUT COUPON!



IT'S MAINLY BECAUSE OF THE MEAT — —

Swift's Premium Shankless, Defatted, Skinless, Smoked, Cooked—Whole or Butt Half

LEG HAMS LB **63¢**

CHOICE SKINLESS
HAM STEAKS
HEAT-AND-SERVE
Pound 99c

Maple Leaf Tendersweet Sm. Cooked
COTTAGE ROLLS
Cry-o-Vac Wrapped
Pound 89c

Preswood's Rindless 1-lb. Pkg.
BREAKFAST BACON 89¢

Shopsy's Salads — Coleslaw Pound
POTATO & MACARONI 39¢

Allen Assorted
Fruit Drinks
48-OZ. TINS
3/$1.00

Country Girl
Apple Pies
20-OZ. EA.
3/$1.00

Monarch Parchment-Wrap
Margarine
(Coloured) 1-Lb. Pkg.
2/59¢

Clark's Deep Brown
Pork & Beans
20-OZ. TINS
4/$1.00

Kraft
Miracle Whip
32-OZ. JAR
65¢

AYLMER VEGETABLES
CUT WAX BEANS
SEASONED WAX BEANS
CHOICE WHOLE BEETS
3/69¢

GRAND PRIX 10-OZ. TINS
CANNED POP 6 FOR 49c
11 FLAVOURS TO CHOOSE FROM

FREE Bolero CORAL CUP WITH THIS COUPON AND ONLY $5.00 OR MORE in Purchases
LIMIT ONE COUPON PER CUSTOMER. THIS COUPON VALID UNTIL CLOSING ON SAT. MAY 21, 1966

GARDEN-FRESH —PRODUCE—

Sunkist Valencia JUICY
ORANGES 3 DOZ. 99¢

Economically Small Pound
RIPE BANANAS 12¢

Florida Fancy
CORN ON THE COB 6/49¢

Calif. Long White 5-Lb. Bag
NEW POTATOES 49¢

Ont. No. 1, Red-Ripe, Pound
HOTHOUSE TOMATOES 39¢

STORE HOURS: Mon. 9—6; Tues. 9—6; Wed. 9—12; Thurs. 9—6
Fri. 8.30—9; Sat. 8.30—6.

Values Effective in Morrisburg Till SATURDAY, MAY 21st, 1966 — 6 P.M.
FREE PARKING!

DOMINION STORES LIMITED
DOMINION

PROFESSIONAL CARDS

SMITH'S PHOTO STUDIO

- PORTRAITS
- GROUPS
- WEDDINGS
- COMMERCIAL

We specialize in . . . .
Children's Photographs
62 Kyle Dr. Ph. KI. 3-2873
MORRISBURG

The Practice of Optometry conducted by
ART. WAHLROTH O.D
in the Shopping Centre at MORRISBURG, ONT. has been transferred to
NORMAN TENNENBAUM B.A.S.C.
Doctor of Optometry who will continue the practice at the Same Location.
23p.

FRANCHISED DEALERS
— FOR —
GENERAL ELECTRIC
— AND —
ELECTROHOME
RADIO, TV, AND APPLIANCES
3 Years Experience in COLOUR TV
STEWART ELECTRIC
KE 7-2101
OSNABRUCK CENTRE
(1 Mile N. Ingleside Water Tower)

L. D. WELLS & SONS
(Formerly C. C. Stubbs & Co.)
MONUMENTS
CEMETERY LETTERING
INGLESIDE ONTARIO
BOX 40
PHONE KE. 4-2255
THE MOST MODERN SHOP IN EASTERN ONTARIO

RED CROSS IS ALWAYS THERE with your HELP

The most recent U.S. Census, taken in 1960, reported a total of 3,181,051 Canadian-born residents in that country.

Much Preliminary Work Done For Lane Adams Dist. Crusade

With the Lane Adam Winchester and District Crusade still over four months distant, the pre-Crusade activities swung into high gear in recent days with the official dedication last Thursday evening of the enwly-opened Crusade office on St. Lawrence Street, Winchester.

The fine nw Crusade office, located in the former Royal Bank Buillding, was dedicated in the pres ence of many clergymen, laymen, and members of the Executive Com mittee, headed by Rv. George Cawfield, Winchester, president, and Rev. John Anderson, Kemptville, secretary. Miss Inga Fjuk, the office manager, who is well experienced in the many-sided preliminary Crusade program, was introduced.

Seven major denominations are combining their efforts on the Executive Committee in co-operation with the Billy Graham Evangelistic Association in planning the Lane Adams Winchester and District Crusade, scheduled to open in the Winchester Community Centre on October 7th.

Emphasis this week has centered on "The Evening of Sacred Music" concerts held in the North Grenville District High School, Kemptville, on Tuesday night and in the Morrisburg Civic Centre on Wednesday night. The concerts featured Homer James, whose name has become well known across the country as a gifted soloist with the Billy Graham Association. Accompanying him on the piano was team pianist, John Innes, from Bradford, England.

Sunday, May 29, has been designated as Crusade Sunday throughout Eastern Ontario wherein the program of preparation for the Cru sade will be explained by specially briefed "Five Minute Men".

On Monday, May 30, in St. Paul's Presbyterian Church, Winchester, and on Tuesday, May 31, in the Morrisburg United Church, special "Youth Nights", specially geared to appeal to young people, will be held each evening at 6 p.m. Stan Izon, Executive Associate with the Billy Graham Evangelistic Association, will be in attendance to present the Crusade program. All youth group leaders are urged to attend either of these meetings.

Beginning these same evenings at 8 o'clock and continuing for 3 successive weeks, Christian Witness classes will be held. The classes are designed to help train church mem bers for the ongoing evangelism program of the local church and to help qualify counsellors to meet the inquirers who will respond to the evangelist's invitation at the close of his message.

Participation in the classes is open to all interested church people and is a requirement for all who will work in the counselling service at the Crusade.

Special choir recruitment meetings are planned for June 13 and 14 in Winchester and Morrisburg respectively with the emphasis the following Monday and Tuesday evenings on usher recruitment. Harry Knapper, Inspector for Public Schools at Winchester, is convenor of the choir recruitment committee and he and the members of his committee hope to rally a 1500-member choir. Roanld Freeland, also of Winchester, is facing the need for 500 ushers for the ten-day crusade.

Harold Graham, South Mountain, chairman of the prayer committee, feels that if a spiritual re-awakening comes about as a result of the Winchester and District Crusade, it will be a direct result of the earnest prayer offered. Therefore, Mr. Graham, along with the other mem bers of the executive committee, feels that the number one need of the Lane Adams Crusade is to enlist a corps of "Prayer Partners" who will pray daily for the coming meetings. Accordingly, the prayer committee has been meeting in an effort to recruit 10,000 prayer partners.

The first issue of the Crusade Bulletin has just been released. Those interested may have their nams added to the mailing list by writing to the Crusade Office, Box 40, Winchester.

Local and General

Miss Mary Allison, daughter of Mr. and Mrs. W. Trevor Allison of Morrisburg has been accepted for summer employment as Research Assistant at a plant breeding station near Edinburgh, Scotland. She left to take up her new position on Sunday.

Mr. and Mrs. George Baker and Mrs. W. S. Baker attended the funeral of Mrs. Baker's brother-in-law Mr. Robert Hawkes on Tuesday in Gananoque.

BINGO FANS!— Do you want a shot at a jackpot of $145.00 Come to the regular weekly bingo at St. Mary's Hall next Tuesday at 8.00 p. m. sharp.

Mr. and Mrs. John Laurin, of Toronto, spent a few days at the home of his parents, Mr. and Mrs. A. Laurin and family.

Premier of Ontario John P. Robarts will officially open the Upper Canada Golf Course on June 25th. The Minister of Tourism and Infor mation, Hon. James Auld, and Fern Guindon, M.P.P. for Stormont and chairman of the St. Lawrence Parks Commission have also invited mem bers of the Parks Integration Board and members of the provincial cabinet and legislature, to the opening. The new course is one of the attractions offered by the St. Lawrence Parks Commission.

SUCCESS IN TWO YEARS—

Morrisburg Legion Band

Before the Band knew it 1965 had passed and 1966 came marching along. Looking back, it was a year of hard, difficult work; a year of organizing and building of a group of 35 boys into one main body to become a smartly-dressed well-playing, marching band that Morrisburg has seen in a long time in its history.

Although it was a hard year of Practice after practice, it paid off in the end. The band has become locally and widely recognized as a know nband of friendship, strength unity, with a military type of order. The band during '65 has performed eight parades, five concerts and 3 miscellaneous events. The band proudly boasts of 8 numbers taught by the former band director Percy Smith.

Yes, the band was busy during its first year of existence and it looks as if the local Legion Branch 48 has started a worthwhile, highly successful undertaking. The band has also been helped by Mr. A. Laurin and Orval Delage for promoting the band's latest event, the 50-50 draw to be held May 21. The band sends its hard thanks to these two men.

Nineteen-sixty-five was a success ful year for the band, but how will '66 turn out?

WILLIAMSBURG

Mr. and Mrs. Douglas Pickering and daughter, Brenda, of Campbellford spent the week end with their son at the home of Mr. and Mrs. Clifford Casselman.

Mr. and Mrs. Roy Gotham and daughter Jane of Colton, N.Y., called on Miss Alice McMillan on Tuesday last.

Week end guests at the home of Mr. and Mrs. Bismark Barkley were Mr. and Mrs. Andrew McMillan of Elma, and Mr. and Mrs. Ross Nurse of Morewood.

Mrs. Walter Loucks has returned home after spending two weeks in Schenectady, N.Y.

Mr. Orlan Couglar of Winchester called on old friends in Williamsburg on Monday.

Mrs. Mabel McIntosh and girls of Kingston spent the week end with Mr. and Mrs. Bernice Merkley.

Mr. Ross McMillan of Bowmanville spent the week end with Mr. and Mrs. Frank McMillan.

Mr. and Mrs. Graham Wells and Carson, of Colquhoun, were dinner guests of Mrs. John Erratt Sunday.

CEDAR GROVE

Miss Janic Dafoe was a week end guest of Miss Juliette Rowden, Ingleside.

Mr. and Mrs. Harold Stewart of Brampton spent a week with Mrs. Aumell and family.

Mrs. Jay Bailey of Winchester Springs, Mr. and Mrs. F. Dafoe left on Sunday for Windsor where the Assessors' Convention is being held from May 16-19. They accompanied Mr. and Mrs. Carl Cooper of Dixons Corners. Mr. Cooper is assessor for Matilda Township and Mr. Dafoe is assessor for Osnabruck Township

Mr. and Mrs. Glenn Dafoe and family spent Sunday afternoon with Mrs. D. Rutley, Second Concession.

GLEN BECKER

Mr. and Mrs. Hugh Henderson of Ottawa spent Sunday with Mr. E. M. Becksted and Mr. and Mrs. Dwight Becksted.

Mr. Denny Millward of Ottawa, spent the week end with his parents, Mr. and Mrs. Broder Millward.

Miss Jean Hall of Ottawa spent the week end with her parents, Mr. and Mrs. Irwin Hall.

Mr. and Mrs. Howard Saddlemire spent Sunday with Mr. and Mrs. Dalton Saddlemire.

Mrs. Harold Casselman and boys spent Thursday with Mr. and Mrs. Lloyd McHaffie.

Sorry to hear Mrs. George Tupper is confined with pneumonia. We all wish her well.

Mrs. Harold Casselman called on Mr. and Mrs. Dwayne Casselman on Sunday evening.



Explosion at Keelerville!

— BY CLAIR —

"Things are close to open war", reports a citizen, about the relationship between the people of Dundela and Keelerville. "Tempers are flaring and threats are being made. I am sure that if they were put in one room together for even a short time, physical violence would result".

Dundela is a small hamlet six miles west of Williamsburg and until recently has been principally known as the place of origin of the famous McIntosn apple. However, in recent years it has also become known as the community next to Keelerville, a rural slum which received wide-spread attention two years ago in leading newspapers across the country.

While a long history of resentment and mistrust has existed between the two communities, until recently an uneasy truce had prevailed, giving the situation the tone of a cold war. However, during the past few months, the people of Keelerville have been holding meetings in an attempt toimprove their situation.

The cause of the present outbreak is a quarrel over holding a Well-Baby Clinic in the local Community Centre. The Three-County Health Unit, through its head, Dr. J. A. Thomson, and a Public Health Nruse, Miss Faye MacKenzie, as well as with the assistance of a local physician, Dr. G. E. Rosenquist, have been holding free bi-weekly health clinics for children of the area in the Centre. However, the support of this clinic has come principally from the Keelerville people, who were the ones who asked that it be started, whereas the management and upkeep of the Community Centre has chiefly been the work of the Dundela residents.

"We've done too much for these people already", said a Dundela resident. "We do most of the work to get a Community Centre and to keep it open, and they come along and use it without accepting any responsibility". Others in the community reported that when they tried to help the people in Keelerville, they only misusd it, and would work "only when they felt like it", and often didn't pay their bills. "They've been that way for years. You can't change them", said another resident.

On the other hand, the people of Kelerville reply that they worked on the Community Centre as much as a lot of other people in the Township. "It's becauuse we're poor, that they want to keep us out", reported one man. "They just don't want to see us get ahead".

When asked about complaints that they were untidy, and used up the firewood, a woman replied: "If they would only show us what they want us to do, we would gladly do it. We can bring our own wood". As for the charges of irresponsibility, these were denied. "I could tell you lots of things, don't worry", said one person. "They've pushed us around long enough. We have the right to use the Community Centre just as much as them. After all, we're part of the community, too".

A local clergyman, Rev. David Chappell, has been deeply involved with both sides: "With so much potential for community projects if the two groups worked together," he reported, "any threat that the present situation might become worse can only be viewed as tragic". Mr. Chappell said that in his sermon this coming Sunday evening, he will examine the actions of Jesus toward the divided communities of Samaria and Israel, in the hope that some light might be Shed on the present rift.

A meeting of the Community Centre Board and the Keelerville people will take place on Monday.



LEFT TURN. Former finance minister Walter Gordon and Ontario Liberal leader Andrew Thompson, left, indicated at the Liberal policy conference in Toronto that they'd like to see Ontario's Liberals move to a left-of-centre policy. Mr. Gordon later said the word "progressive" might have been better than "left" to describe the policy he advocates. — TNS Photo

BELL LINES



by Larry Holtby, your telephone manager

THAT SOUND AGAIN

Mororisburg residents who play the trumpet or trombone know that the way the mouthpiece is held to the lips can make a world of difference in the sound produced. Did you know that there's another very familiar instrument whose sound depends on the way you hold it? e.g. your telephone! When the telephone mouthpiece is held in the propr position — about thre-quarters of an inch from the centre of your lips —your voice can travel thousands of miles and come out with the same quality as a face to face conversation in the same room. This is made possible by transmission engineers whose job it is to ensure and perfect a clear sound for your conversations. This is a part of our continuing program to make transmission even better — and telephone service more valuable.

\+ + +

NIGHT PEOPLE

How late do you like to stay awake at night? Do you call it quits reasonably early to get a good night's sleep? Or do you last through the late, lat show? Well, it's the job of certain telephone people to stay awake ALL night so that your elephone is ready are operators, of course, for person-to-person calls, for Information, and for emergency services. There are men in test cntres to receive "Trouble" reports at night and test the circuits affected. There are cable crews who must be available for emergency repair jobs that can't wait for morning . . . such as the circuits that handle telephone calls for police, hospital and fire services. Yes, tonight and every night, your telephone is awake, alert, and at your service.

\+ + +

Not too long ago, I was looking at a magazine feature showing picture after picture of happy looking people. There were children, engaged couples, smiling grandmothers, young men, parents — people you see every day. But they had one horrible thing in common — they had all been killed in traffic accidents over the Easter holiday. With our weather hopefully improving, and our summertime long week-ends coming up, I sincerely hope that drivers will drive so that they and their passengers never ever appear in such a sad rminder.

\+ + +

Jim Holtby

STORMONT, DUNDAS AND GLENGARRY HIGHLANDERS

THE PRESENTATION AND CONSECRATION OF THE QUEEN'S COLOUR AND THE REGIMENTAL COLOUR TO THE STORMONT, DUNDAS AND GLENGARRY HIGHLANDERS

will take place at the Bob Turner Centre (Athletic Grounds), Cornwall, on

SATURDAY, JUNE 4TH 1966

starting at 2:00 p.m.

THE GENERAL PUBLIC IS CORDIALLY INVITED

"AND AWAY WE GO"

BROCKVILLE LIONS CLUB

BINGO TIME!

GRAND PRIZE 1966 FAIRLANE SEDAN

"YES"—A CAR OR $2,000 EACH BINGO

$6,000.00 IN PRIZES EVERY BINGO

3 GREAT SHARE-THE-WEALTH will run Over $1,000 Each

Money Tree Prize — 50 Uncirculated 1966 Silver Dollars

JACKPOT GAME IF NOT WON ADVANCES $100 EACH BINGO

Could Go To $1000,00

19 GAMES INCLUDES MYSTERY GAME

U.S. Winners paid in U.S. Funds Only if they Purchase with U.S. Currency

A $25 Door Prize After Games No. 3, 6, 9, 12 and 15

LARGEST PRIZES IN EASTERN CANADA!

SAT., MAY 28TH, 8 P.M.

BROCKVILLE MEMORIAL CENTRE



"OH WELL, IT WON'T BE LONG BEFORE A NEW SUPPLY WILL BE NEEDED."

Cass Reports .



F .M. Cass, Q.C., M.P.P.

The problem of protecting the public not only from 'fly-by-night' salesmen of all stocks, insurance, magazines and all kinds of articles and services, but also from themselves, continues to engage the attention of the legislature. The new securities and consumer protection bills introduced recently by the Government have been receiving consideration by the House Committee on Legal Bills and many organizations have submitted their criticism of what to some are harsh restrictions on private enterprise and what to others are not restrictive enough. One of the great difficulties, nowever, is that no mater what the restrictions or how closely enforced they may be, the ordinary person just cannot resist what looks to him or her like a real bargain or a sure chance 'to make a million'. Hence despite the form which the new proposals will finally reach when enacted or the severity of enforcement, there will still be many of us who will have trouble with our desire to get a bargain or get rich quick. The more serious side of the matter, however, is the effect of too much restriction on securing risk capital for the new mines, ventures and enterprises which our young nation must have in order to develop and maintain our present economic prosperity. And in this area there will need to be a very careful administration of these new laws when they come into force.

The estimates of the Departments of Energy and Resources Management and of the Provincial Secretary and Minister of Citizenship were fully debated and approved. During the debate our Ontario Water Resources Commission became a focal poimt as the pollution of our natural water supplies engaged the attention of the members. The Minister of Energy and Resources Maniagement (Hon. John R. Simonet-whose wife is a Chesterville girl) advised the House that his O.W.R.C. advisors had informed him that our great problems of industrial pollution could easily be cleared up anr that in a few years -provided only that we in Ontario were prepared to foot the bill, estimated at a quarter of a billion dollars, through our taxes. With the other incessant and urgent demands on the provincial treasury, it would sem most doubtful if such an optimistic conclusion to this problem could be attained.

Mr. John Root,M.P.P. and Vice Chairman of the O.W.R.C. drew to the atention of the House the dangers of allowing our natural resource of fresh water to be siphoned off by our neighbour to the south stating that all studies indicated that Ontario, and indeed Canada, would need to husband for its own future use all available supplies of this scarce and life-giving resource.

For the second year Premier Robarts made presentation in Legislative Assembly prior to the Tuesday sitting, of Certificates of Merit to those who during the past year had made a noteable contribution to amateur sport in our province. It was a distinguished gathering and press photographers had a field day.

The Minister of Agriculture tabled in the House a statement indicating that his department, in conjunction with the Federal Department of Agriculture, proposed to make a plan for crop insurance available to Ontario farmers. The scrope, cost, and benefit to farmers of the proposal is still uncertain as the Bill setting up the plan had not been introduced into the House at the time the Minister tabled his statement.

BINGO! BINGO! BINGO! Next Tuesday and Every Tuesday at St. Mary's Hall, Morrisburg. 8 p.m. JACKPOT NOW WORTH $145.00



LET'S HAVE A PICNIC THIS HOLIDAY WEEK-END!

ALLIED FOOD MARKETS

TENDER FRESHLY CUT CHICKEN

LEGS or BREASTS



SERVE YOUR FAVOURITE PORTION *Pound .....* **53¢**

Swift's Premium SMOKED **PICNICS** . Pound **59c**

Boneless Budget Beef SPENCER **STEAKS** . Pound **79c**

FREE 39c pkg. of Hygrade **COLD CUTS** with purchase of 3 6-oz. pkgs. Mac & Cheese, Mock Chicken Pickle-Pimento.

FREE 29c pkg. of Allied **HOT DOG BUNS** with the purchase of 1½ lbs. or more of GROUND CHUCK

FREE 15c jar of Schwart **PREPARED MUSTARD** with the purchase of 1 lb. of Hygrade FRANKS

Holiday Special! Cott Assorted **SOFT DRINKS** In Cans 10-oz. Can **7¢** Case of 24 — $1.68

Allied's Own Delicious **RAISIN PIE** Flaky Crust, Luscious Filling SPECIAL **35¢**

CALIFORNIA NO. 1, LONG WHITE

NEW POTATOES 5 lbs. 39¢

Sunkist Oranges

LARGE SIZE 138's DOZ **39c**

EXTRA LARGE SIZE 113's DOZ **49c**

Imported No. 1 **CABBAGE** Crisp and Green. Lb. **9¢**

Imported No. 1 **TOMATOES** 14-oz. Cello Package **25¢**

Calif. No. 1 Iceberg **LETTUCE** Lge. Hd. **15c** Ext. Lge. **19c**

YELLOW ROSE **Dinnerware** THIS WEEK: 2 SOUP BOWLS **29¢** With Every $5 Purchase

Save 34c! Maxwell House **INSTANT COFFEE** 6-oz. Jar **99¢**

Kraft Lge. Jet-Puffed **MARSHMALLOWS** 11-oz. Pkg. **25¢**

Farmhouse Frozen **BLUEBERRY PIE** Special **49¢**

10c SPECIALS

Robin Hood **CAKE MIX** (Milk Chocolate) 9-oz. pkg. **10¢**

Habitant Vegetable **SOUP** 8-oz. tin **10¢**

Kounty Kist Cut Wax **BEANS** 10-oz. tin **10¢**

Paula Diced **CARROTS** 20-oz. tin **10¢**

Brunswick (in oil) **SARDINES** tin **10¢**

Stuart Chicken Noodle **SOUP** pkg. **10¢**

Heinz. Crm. of Tomato **SOUP** Ready to serve (8-oz.) **10¢**

Crest Safety **MATCHES** pkg. of 12 boxes **10¢**

Libby's Choice **BEETS** (crinkle cut) 20-oz. tin **10¢**

Libby's Deep-Browned **BEANS** 5-oz. tin **10¢**

Libby's Cooked **SPAGHETTI** 5-oz. tin **10¢**

Zip **DOG FOOD** 15-oz. tin **10¢**

CLIP THESE COUPONS

60 FREE UNITED STAMPS with this coupon & purchase of Pond's Cold Cream 63c. Valid until May 24.

60 FREE UNITED STAMPS with this coupon & purchase of Helene Curtis Spray Net 69c & 89c. Valid until May 24.

30 FREE UNITED STAMPS with this coupon & purchase of Chore Girl Pot Cleaner 39c Valid until May 24.

30 FREE UNITED STAMPS with this coupon & purchase of Crest Toothpaste, 63c. Valid until May 24.

30 FREE UNITED STAMPS with this coupon & purchase of 1 Roasting Chicken 3 lb. or over. Valid till May 24.

30 FREE UNITED STAMPS with this coupon & purchase of 16 oz. Hygrade Coleslaw or Potato Salad. Valid until May 24.

WE RESERVE THE RIGHT TO LIMIT QUANTITIES

ALL VALUES EFFECTIVE MAY 19th, 20th, 21st

Brinston's

ALLIED FOOD MARKETS

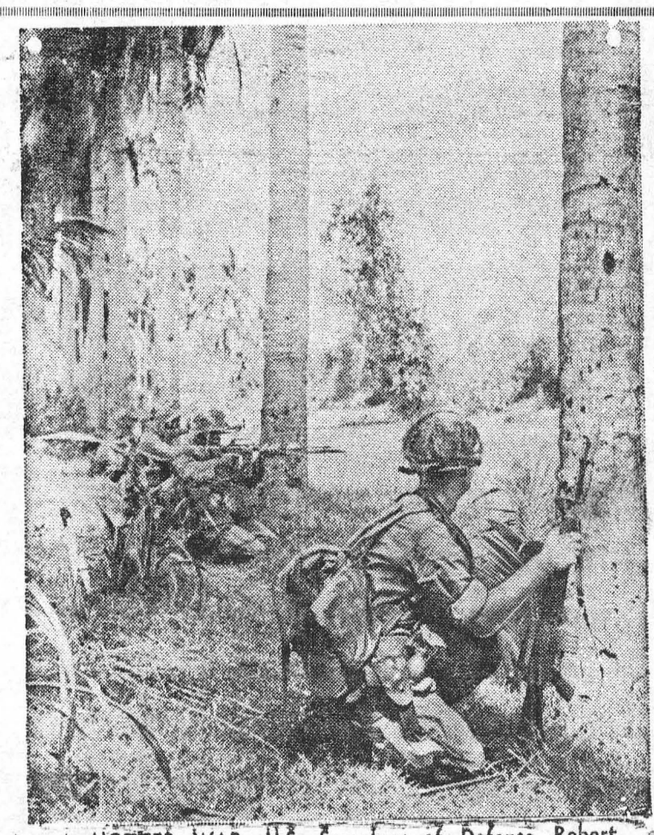

A HOTTER WAR. U.S. Secretary of Defense Robert McNamara has predicted a sharp increase in American military activity in southeast Asia, with more troops committed to South Vietnam. Above, U.S. troops return fire near Bong Son. There are more than 255,000 Americans now fighting in Vietnam, and speculation is that there'll be 400,000 by the end of the year. — TNS Photo

LEARN

DRAFTING, ELECTRONICS, MACHINE SHOP, WELDING, SECRETARIAL WORK, POWER SEWING OR UPGRADE YOUR EDUCATION TO GRADE 10 LEVEL IN ENGLISH, MATHEMATICS, & SCIENCE

COURSES START MONTHLY AT

THE ADULT VOCATIONAL TRAINING CENTRE

CORNWALL

FREE TUITION PLUS A LIVING ALLOWANCE ACCORDING TO ELIGIBILITY IF YOU ARE UNEMPLOYED

Courses are sponsored by the Federal and Provincial Governments in cooperation with the Collegiate Institute Board of the City of Cornwall.

INQUIRE

at your nearest

NATIONAL UNEMPLOYMENT OFFICE

Report on Canada's

Parliament . .



By Mrs. Jean Wadds, M.P.

By Friday of this week, the Ministers of the Government, the Liberal front row, seemed to be in a very bad mood, irascible and gloomy.

The Hon. Jack Pickersgill snapped unnecessarily at questioners during the question period. The Hon. Arthur Laing, likewise began hi parliamentary day abrupt and sarcastic.

This proved to Mr. Laing's disadvantage, because Eric Nielsen, the cool fighting Conservative from the Yukon, was all ready to take him on anway. This just added fuel.

Mr. Nielsen was speaking on behalf of members of the Yukon Legislative Council who want executive power to control money bills, natural resources and justice.

His amendment, that all 12 Council members should be elected, was voted down. The new Council will have 7 elected and 5 appointed members.

Mr. Nielsen, in his usual combative way, gave Mr. Laing a hard time and was on his feet again and again, insisting that both the Northwest Territories and the Yukon need more democratic government.

Forestry Minister Sauve made an interesting announcement about one of Canada's traditional and basic industries. The forestry department will be doubled by 1972. A large expansion program will be announced soon to allow universities to prepare the scientists the department will need.

Mr. Sauve said his department already has the largest number of higly educated research scientists of any in the federal government.

Elsewhere on Parliament Hill this week saw the fourth sitting of the Standing Committee on External Affairs.

The Minister, the Hon. Paul Martin, is known to be one of Canada's, if not Canada's most articulate and facile politician. His background, eperience and ability all come into play when he-s before the Committee. On April 4th he agreed to make a detailed statement to the committee on the general position that Canada has taken on some of the vital problems facing the International Community today. He chose the three he considered of major concern, NATO, Viet Nam and Rhodesia and agreed to discuss them in that order.

By May 12th he was still on Rhodesia, a subtle, faraway problem.

A great deal of the time of this sitting was taken up by Bob Thompson, leader of the Social Credit Party, who was having his turn as questioner.

It had been agreed that each member of the Committee would be allowed to follow through his line of questioning without too many supplementary questions on each point.

Mr. Thomson expressed fear that embargo treatment of Rhodesia would drive it to extremes and make matters worse. He hoped that our government was not just acting on assumptions of right but that we have the facts.

Mr. Martin expressed the opinion that the embargo was proving effective. Both Canadian exports and imports have been cut off from Rhodesia. Although there are still 21 Rhodesian trainees here in Canada under our External Aid Program, nine of our teachers in Rhodesia were withdrawn. It was considered they might be in danger.

Mr. Martin stressed the point that Canada had acted in accordance with British and Commonwealth unianimous opinion. He said that we had acted as we did becaue we believe the consensus of world opinion today hinges on the treatment of majorities, particularly where colour is concerned.

The future of the Commonwealth was involved in Rhodesia, and he was sure the course had been a right one. He said that in the judgment of the Canadian government, there had been no alternatives, nor had there been in the minds of any of the Commonwealth Prime Ministers.

Mr. Thomson, accepted as having more than average knowledeg of Africa because of his 10 years in Ethiopia, has already been back on government missions. Understandably, he would like to go again, and he asked if consideration could be given to members of this year's External Affairs Committee visiting Africa.

The Minister said he felt this would inappropriate at the present time and might be misunderstood.

Never one to close a door too tightily, Mr. Martin mellowed his refusal by saying that our High Commissioner in Ghana and the other Heads of Missions in Africa urged increase of our contacts. In time, thi's may be possible.

The Minister said Africa is going to play an imporant role in the International Community and we should have as much knowledge as possible.

Mr. Thomson finished with the sally that Russia has a large trade with South Africa and recently dynamite and small arms have been delivered there. Might not some of this find its way to Rhodesia?

No answer from the Minister.

Your RED CROSS is Serving Today Ready for Tomorrow

Dept. Lands & Forests—

WEEKLY REPORT

By H. H. deVries, R.P.F.
Nursery Superintendent

Tree lifting at the G. Howard Fefguson Forest Station on Highway 16, north of Kemptville, had a good beginning during the week of April 11th. Frost and moisture conditions in some of our earlier fields allowed us to begin with a larger than normal labor force, augmented by a capable and enthusiastic group of high school students durfng their Easter recess. A week later the packing and shipping operations began and are now at the peak of the season.

This spring we will ship in excess of 6,300,000 trees to approximately seven hundred different planting projects, both private and government in the eastern part of Ontario, as well as to the Districts of Sudbury, North Bay, Pembroke, Tweed and Chaplean. To the week have been lifted and 3,500,000 have been packed for 485 separate planting projects. By May 20th the shipping will be nearly completed.

The transplanting of 2,200,000 of two year old seedlings of red pine and spruce and cedar is well underway and will be completed by mid-May. The number of trees being transplanted is decreasing annually as our proportion of seedling stock increases. Currently we are transplanting approximately 2,000,000 red pine in Hay, 2,000,000 spruce in July and 2,000,000 white pine in September, for a total of 6,000,000, a reduction of 4,000,000 since 1960.

The below normal temperature has increased the period of dormency of trees and this will have the added effect of extending the optimum planting period. However, this advantage will be lost if the bellow normal rainfall experienced in April continues in May. Similar conditions last year caused high mortality in some of the spring planting projects.

Twelve acres of new seedbed area seeded last October, are beginning to germinate very slowly, due also to subnormal temperatures and moisture conditions. This is a critical time as it directly affects the programme that follows for the next two or three years when the 1965 seedling is shipped as nursery planting stock to applicants throughout Eastern Ontario.

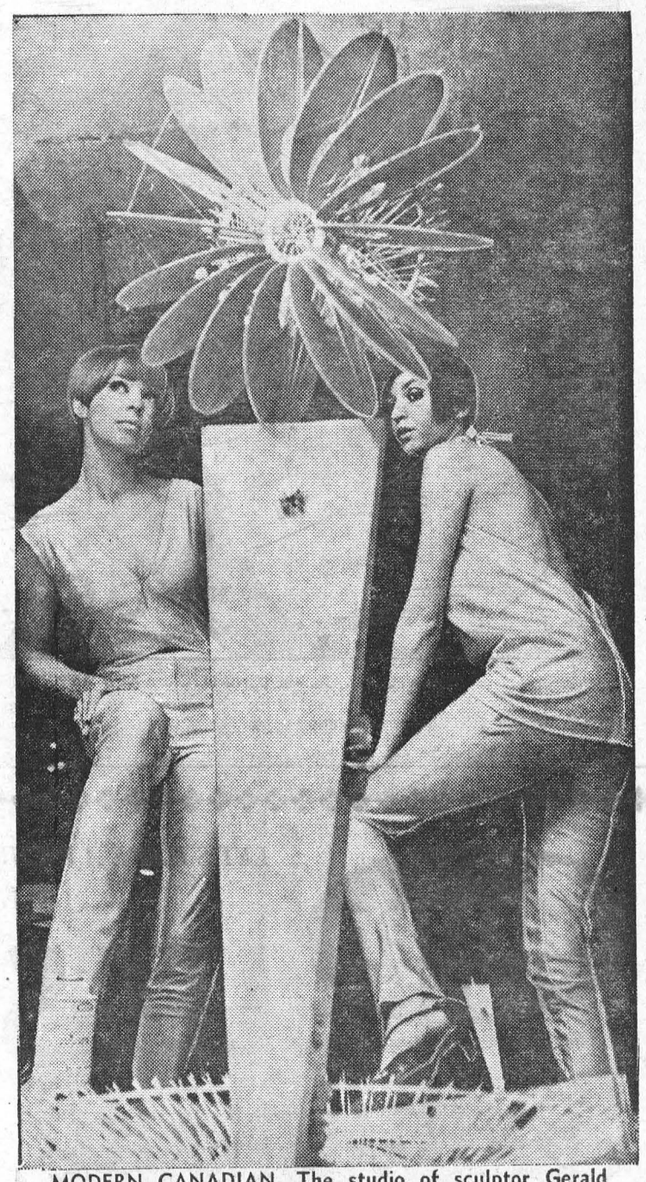

MODERN CANADIAN. The studio of sculptor Gerald Gladstone, showing some of his work for Expo '67, is the background for these two creations designed by his wife, Sheila Gladstone. The party jumpsuit, left, is made of strawberry parfait silk jersey and zips up the front. The turquoise silk jersey pantsuit, right, has a halter top and bare back. — TNS Photo

Chevy II-the good looks are part of its practical nature. So's the low price.



Especially now during

Car buyers' field days

at your Chevrolet Dealer's

Chevy II Nova Sport Coupe

Look over Chevy II. We guarantee you'll like what you see: modern styling, comfortable, colorful interiors, a choice of 7 power teams and a price tag that's way below what you expect. After all, it's made by Chevrolet . . . so you know you're going to get more for your money. To find out about Chevy II, see your Chevrolet dealer now, during Car Buyers' Field Days. He has just about every Chevy II model and color in stock. So come on in. You'll never get more car for your money than a Chevy II.

CHEVROLET GM CANADA

H-366C

Authorized Chevy II Dealer In Morrisburg:

MARCELLUS MOTOR SALES LTD.
Cor. Highway No. 2 and 31
MORRISBURG TEL: 543-3116

Be sure to see Bonanza on the CBC-TV network each Sunday. Check your local listing for channel and time.

BEAUTIFY YOUR HOME

•

Maples, White Birch (Single or Clump, Poplars, Scotch Pine, Cedar Hedges, or single trees. All sizes.

•

Plan Now to Beautify Your Home!

•

HARRY TINDAL
Morrisburg, R.R. 1
Call Evenings or Weekends

EDGERTON FUELS LTD.

CARE-FREE HEATING

ASK US ABOUT OUR INSURANCE POLICY

FREE ESTIMATES ON THAT NEW FURNACE

24-HOUR BURNER SERVICE

PHONE 543-2800

STUDIO GIRL COSMETICS

Due to nation-wide expansion program, we have openings for an area manager, and beauty advisors Full or part time. No experience necessary. If interested in earning $3 - $5 per hour selling Good Housekeeping Seal of Approval products, please write:

DISTRICT MANAGER,
361 Nelson St.,
Kingston, Ontario.

18-21c.

When cleaning guns, be sure they are not left where children can get at them. Kep weapons and ammunition in separate places, locked away from youngsters and unaurthorized persons. And never leave a gun loaded.

21 YRS OLD?

When you turn 21 you're no longer covered by your parents' Hospital Insurance. To keep insured, you must take out individual membership within 30 days. Get your application form at a bank, a hospital, or from the Commission.

NEWLY WED?

The 'family' Hospital Insurance premium must now be paid to cover husband and wife. Notify your 'group' without delay OR, if you both pay premiums direct, notify the Commission.

NEW JOB?

To keep insured follow the instructions on the Hospital Insurance Certificate of Payment 'Form 104' that your present employer is required to give you on leaving.

Your **ONTARIO HOSPITAL INSURANCE** *Plan*

Ontario Hospital Services Commission
Toronto 7, Ontario

Centennial Report



1867 1967

by JOHN W. FISHER
CENTENNIAL COMMISSIONER

Report No. 7 —

I have been "ticked off" by some friends for "allowing the subject of crass commercialism" to creep into a few of my public addresses on the Centennial of 1967. I refer to the subjct of businesses making more money as a result of the expected boost in tourism and commerce in general.

It is, of course, quite right that the spirit of our birthday celebrations should maintain a tone in keeping with Canada's national and historic significance as our Parliament expressed it in an Act. Nevertheless I continue to declare, in spite of the concern of a few of my friends, that it is no sin for the keepers of hotels, motels, restaurants, roadside lunch stands, shops and the hundreds of thousands of other Canadian businessmen, large and small, who will be selling increased amounts of paint, flags, musical instruments, gasoline and transportation, to look forward to an increase in revenues in the year 1967.

It is to be hoped, of course, that all will realize the importance of fair business conduct. Let it not be said by any tourist in our country that he was unfairly exploited during his visit.

Just to show that there need be no fear of character damage to a Canadian who tries to do better, financially, during the Centennial, I point to no less a dignified body than the Canadian Travel Bureau.

The Government Travel Bureau hopes to attract a gross income from tourists and other countries of one billion dollars in 1967. The Bureau has greatly increased its budget for advertising outside Canada to help produce that hoped-for income.

Knowing that there is a solid nat ional effort to produce greater tour ism, many will be encouraged to accelerate their business activity in the community, particularly with respect to promotion, in a way that produces local business revenue, and at the same time boosts the Centennial, a a national celebration along with the national economy.

Local merchants can do things with their shop windows, counters and advertising which will increase sales and at the same time add to the festive atmosphere for the Centennial. Local industries can build their corporate prestige by going along with our national beautification program: making their properties more attractive, landscaping, cleaning up and paint ing up and perhaps putting up a new flag pole for the celebrations.

Local printers and publishers can get on the bandwagon too. Mr. Bill Forbes, editor and manager of The Canadian Printer and Publisher magazine, brimful of ideas for small town newspapers anr printers told us recently he is running Centennial suggestions in his own column. He has tips for Centennial promotion issues of newspapers and commercial printing project plans. (One novel idea of his is for community printers and publishers to produce wrapping paper covered with montages of old front-page news stories published in the 19th century issues.)

Style magazine, newspaper for the retail garment trade, is running a column in every issue to pass along "how-to" information on Centennial sales promotion. Other business editors are publishing similar material.

Man can be the most constructive or destructive of all animals when he is motivated by the lure of profits. Let's take the view that we can increase revenue in 1967 in a constructive way, that will benefit the Centennial and all of us.

WICKS' WEEK
—By BEN WICKS

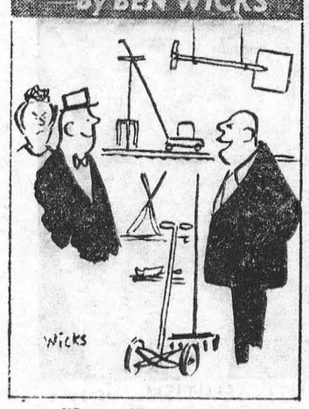

"Something for the little woman?"

IT PAYS TO PLACE YOUR CLASSIFIED ADDS IN THE MORRISBURG LEADER

LAWN-BOY'S

GRASSCATCHER rakes as you cut

It's one of 18 advantages that make Lawn-Boy the most convenient power mower money can buy.

Come in and see the other 17. Few other makes have half of them. No other mower made has them all.

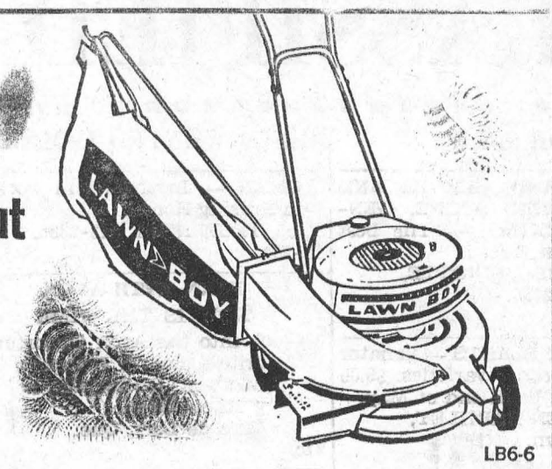

LB6-6

R. S. HOPE & SON

Phne 543-2938 Morrisburg, Ontario

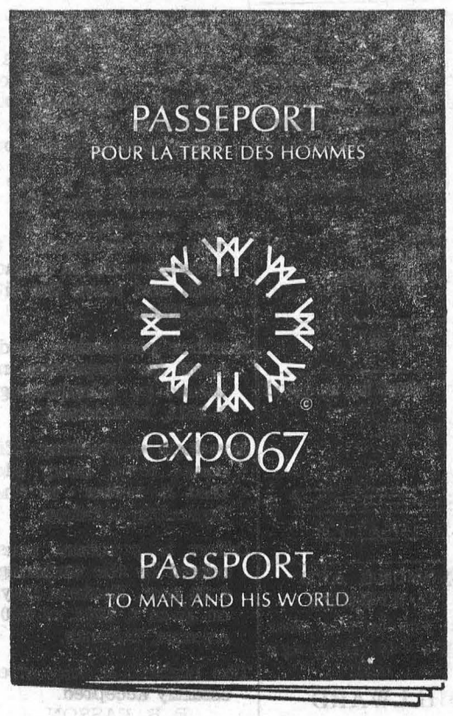

Pick yours up now WHILE OFFICIAL DISCOUNT PRICES APPLY at your neighbourhood chartered bank branch! Open and build a Family Expo 67 Tour Account. Be sure your family sees Expo 67 – April 28 to Oct. 27 at Montreal.

THE CHARTERED BANKS
SERVING YOU
AND YOUR COMMUNITY

© Copyright, 1963, by the Canadian Corporation for the 1967 World Exhibition



With an electric water heater you can use all the hot water you want at ONE LOW FLAT RATE. Heat 40, 80, 100 gallons a day... your water heating bill never increases.

For information, call:

your hydro

LIVE BETTER ELECTRICALLY

MORRISBURG HYDRO ELECTRIC SYSTEM **PHONE 543-2053**

CLASSIFIED

FOR SALE

TOP SOIL, SAND, GRAVEL AND FILL, CRUSHED STONE, GENERAL TRUCKING. — The best rates in town. Call
HARLAND VEINOTTE,
Tel. 543-2190.
16-27c.

STRAWBERRY PLANTS — Senator Dunlop and other varieties. $3.00 per hundred. Until end of May.
MRS. KEN BARKLEY,
Mariatown.
17-21c.

2-BEDROOM BUNGALOW on Victoria Street.
PHONE 543-2034 after six.
18-20c.

PUNT. 14' long, painted top, no leaks. Apply
VICTOR BROOKS.
20, 21c.

PIGS FOR SALE. 10 weeks old. Apply to
LLOYD McHAFFIE,
Phone 543-2226.
20c.

ELECTRIC STOVE. 4-Burner heavy duty. Apply at
THE DUTCH SHOP.
20c.

PROPANE GAS HEATER in good working order, $20.
LARGE OIL HEATER with fan $35.
MASSEY-HARRIS 11-DRILL SEED DRILL in good condition, $35.
1958 ZEPHYR to be sold for parts, Excellent motor, $50.
FARM, 60 acres, some bush, orchard, small fruit, warm, comfortable 9-room solid brick home, all conveniences, heavy-duty hydro, garage, barn, buildings.
REASONABLE TERMS may be arranged. Apply
F. M. PARKS,
¼ mile west of Glen Becker off Highway No. 31.
20c.

BUSINESS OPPORTUNITY

SERVICE STATION FOR LEASE

MODERN 2-BAY SERVICE STATION on Highway No. 2 in Morrisburg.

THIS is an established business with high earning potential.

A PAID 2-weeks training course will be provided, as well as complete financing if necessary.

THIS is an excellent business opportunity for an individual or a partnership in a growing community.

FOR further details, please write to
TEXACO CANADA LIMITED
Box 130, Prescott, Ont.
or Telephone 925-2366
20c.

TO RENT

2-BEDROOM BUNGALOW on Fifth Street. Available May 1st. Apply
ALLAN FARLINGER,
Dial 543-2272.
17tfc.

OFFICE OR SMALL STORE formerly occupied by Lamers Jewellers.
M. A. BALL,
Phone 543-2523.
17tfc.

LARGE FURNISHED APARTMENT to sub-let for July and August at $90 monthly.
PHONE 543-2501.
20tfc.

WOULD YOU FEEL RESPONSIBLE?

If a passenger in your car was injured in an accident (on an Ontario highway) for which you were found liable, you might not be legally liable for his injury (unless you were receiving compensation from him). But you might feel responsible and want to help pay the bills.

CIA's AUTOMOBILE and ACCIDENT INSURANCE can help you pay the costs of accidental injuries . . .

. . . to you, family members and other passengers in your car

. . . to you or family members in someone else's car.

For details, please call:

JUNIOR R. D. CASSELL

Phone 543-2075

Box 543, Morrisburg, Ont.

CIA Co-operators Insurance Association

HELP WANTED FEMALE

WOMAN — Interested in working in Nursing Home.
TELEPHONE 543-2335.
19-20c.

EARN WITH AVON
NOW IS THE TIME
To look into the Avon Opportunity
Write today for Interview
MISS M. ROSSITER,
4 Maple Crest,
Ville de Lery, Que.
21c.

YOUNG LADY fond of children to live in and care for a 6 and 3-year old in new home at Ottawa. High school student in late teens considered for summer months. Apply, giving age, experience if any, and salary expected, to:
MRS. G. M. CLIFFORD,
1141 Stanton Road,
Ottawa 5, Ontario.
20-21c.

HELP WANTED MALE

MONEY FOR PART-TIME WORK
You'll be amazed how much Extra Money you can make supplying motorists with a much-needed service.
FOR A PERSONAL INTERVIEW CONTACT:
ORVAL MOAK,
Newington, Ont.
Phone Finch 984-2542.
18-20c.

WANTED TO BUY

BABY STROLLER. Must be in good condition.
PHONE 543-2551.
20p.

RAWLEIGH DEALER

FOR WILLIAMSBURG AND OSNABRUCK TOWNSHIPS
will be calling on you in the near future. Anyone wishing Rawleigh Products at any time, call:
ARNOLD MILLWARD
543-2314, Evenings and your orded will be taken and delivered promptly.
2tfc

APPLICATIONS

ASSISTANT COUNTY ASSESSOR

For United Counties of Stormont, Dundas and Glengarry

Applications in own handwriting will be received by the undersigned until May 30, 1966, for the position of Assistant County Assessor.

DUTIES:
To assist County Assessor in his work as an assessor and give assistance to local assessors throughout the Counties. To start work October 1, 1966.

QUALIFICATIONS:
Must be experienced, have his M.I.M.A. Certificate, or is already enrolled in the 3rd year of The Municipal Assessors Course. Must be able to qualify for a regular licence, issued by The Department of Municipal Affairs.

Salary to be negotiated and commensurate with experience and qualifications. Usual fringe benefits. Applications will be considered in strict confidence.

L. C. KENNEDY,
Clerk-Treasurer,
P. O. Box 698,
Cornwall, Ontario.
19-20c.

GORDON W. THOM

REALTOR
MORRISBURG — ONTARIO
Telephone 543-3055

DWELLING—2-Storey Brick beautifully located on Lakeshore Drive in Morrisburg overlooking the lake. Fully modern, spacious rooms, library, gracious home. See this one before buying.

DWELLING—Two storey Frame, in South Mountain. Three bedrooms, sun porch, modern, beautifully located in rural scene.

DWELLING—Large, 4 bedroom, 2-storey brick dwelling, sun porch, all hardwood floors, spacious atmosphere beautifully treed. Lot size 100 feet by 105 feet in Iroquois. Mortgage Ontario Hydro transferable at 6% interest payable monthly. An executive home available any time. Owner transferred. List price $26,500.

J. MILTON CARKNER,
Salesman
543-2079
10c.

- Coming Events -

BINGO EVERY TUESDAY AT ST. MARY'S
Please advise all your Bingo playing friends that these popular games will be played every Tuesday evening at 8.00 p.m. sharp. You can win the Giant Jackpot! It is now worth $145.00

GOLF OPENING
Morrisburg Golf Club Official Opening for the Season will be held Monday, May 23rd. Bridge and Golf in the Afternoon; Dinner at 5.30 p. m. ALL members and prospective members welcome. $1.00 Each.
20c.

NOTICE
Dundas Dairy Princess Competition

Any girl between the age of 17-26 years in Dundas County who wishes to enter the Dairy Princess Competition can get an application form from Don Riddell, Mountain, Ontario, R.R. 1, Phone 989-5446, or at the Agriculture Office in Winchester. Application forms must be in by June 1st.
20-21c.

THE HYDRO-ELECTRIC POWER COMMISSION OF ONTARIO

BUILDING FOR SALE AND REMOVAL TOWNSHIP OF MATILDA

The Commission is offering for sale and removal a large two-storey brick residence situated on Lot 10, Concession 1, on the south side of Lakeshore Drive, in the Township of Matilda, about three miles west of Morrisburg.

The building is to be demolished or removed from the property at the expense of the purchaser, who will be required to make all arrangements in connection there with and leave the site in a tidy condition.

Further particulars and appointment for inspection may be obtained by telephoning Kingsdale 3-2815, Morrisburg.

Envelope containing offer to purchase must carry identification that it refers to the Matilda Township building.

Offers to purchase must be received by the undersigned before 4:00 p.m., Eastern Daylight Time, on June 6, 1966, at 620 University Avenue, Toronto.

The highest or any offer not necessarily accepted.
E. B. EASSON,
Secretary.
20-21c.

IN MEMORIAM

SMITH—In loving memory of a dear husband and father, George F. Smith, who passed away on May 20th, 1962.

The depths of sorrow we cannot tell
Of the loss of one we loved so well;
And while he sleeps a peaceful sleep
His memory we sholl always keep.

—Ever remembered by wife, Marion Smith and daughters.
20p.

MATTICE—In loving memory of Wilfred L. Mattice, who passed away May 19th, 1961.

As each day dawns and starts anew
And when it closes, we always think of you;
The hours between, no matter where,
Deep in our hearts. you are always there.

—Wife, Mildred and Family.
20c.

CARDS OF THANKS

I wish to thank all my friends, neighbours and relatives who remembered me with cards, treats, gifts and visits on my birthday.

LILLIS E. MERKLEY.
20c.

I would like to extend my sincere thanks to all who were so kind as to remember me with treats, flowers, cards and visits, while I was a patient in the Kingston General Hospital. Special thanks to my min ister, Rev. Hawkes, for his visits.

MRS. ALLAN FARLINGER.
20c.

Grateful thanks are extended to our relatives, friends and neighbours, for gifts, letters and cards, and kindness shown our mother, Mrs. Florence Keeler, during her stay in the Winchester Memorial Hospital. Also for the many acts of kindly aid, expressions of sympathy donations to the Cancer Society and floral tributes received at the time of her death. Special thanks to the doctors and staff of the hospital; to Rev. Allan Barnes and his church members; to Rev. W. J. March and the S.S.S. Class of the United Church, Morrisburg; also to L.O.B.A. 1346, Morrisburg.

MRS. HARRY ULMAN, JR.
MRS. LEO MATHIEU.
MISS CHLOIE KEELER.
20c.

Evelyn and Graham Wells extend their sincere thank-you to their friends and relatives for the beautifully arranged party, gifts, cards and calls on the occasion of their 25th wedding anniversary. Also for the surprise family dinner held at the home of the former's mother, Mrs. John A. Erratt. Your kindness to us will always be remembered.
20c.

FLOYD FISHER

REAL ESTATE BROKER

MORRISBURG ONTARIO

PHONES:
Office 543-2044
Residence 543-2355

WORK WANTED

PAINTING, CARPENTRY, BRICK-LAYING. Free Estimates. Phone LONG SAULT: 534-2077.
18-21p.

CROSSWORD PUZZLE

ACROSS

1-Cut closely
6-Endures
11-More consecrated
13-Servile
14-Near
15-Ingredient
17-Negative
18-Arbiter (slang)
20-Canonized person
21-Number
22-Cloth measure (pl.)
24-Conducted
25-Simians
26-Ceremonial
28-Hurried
29-Emerges victorious
30-District in Germany
31-Communists
32-Felix
34-Withered
35-Hawaiian wreath
36-The sweetsop
38-Possesses
39-Floats in air
41-Superlative ending
42-Cyprinoid fish
43-Totes
45-Compass point
46-Distant
48-Seesaw
50-Wear away
51-Smooth the feathers

9-Made into leather
10-Plumlike fruit (pl.)
12-Domains
13-Repair
16-Attitude
19-Blossoms
21-Manage
23-Skid
25-Three-banded armadillo
27-Abstract being
28-Capuchin monkey
30-Enthusiasm
31-Schoolbook
32-Scorch
33-One who holds lease
34-English county

DOWN

1-Portion
2-Hostelries
3-Man's nickname
4-Contend
5-Lampreys
6-Period of fasting
7-Emmet
8-Spanish for "yes"

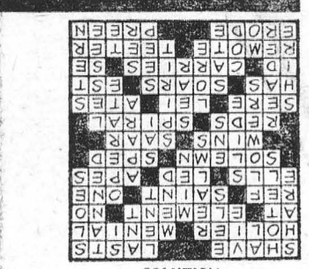

SOLUTION

35-Learning
37-Strict
39-Satiate
40-Leak through
43-Edible fish
44-Weight of India
47-A state (abbr.)
49-Symbol for tellurium

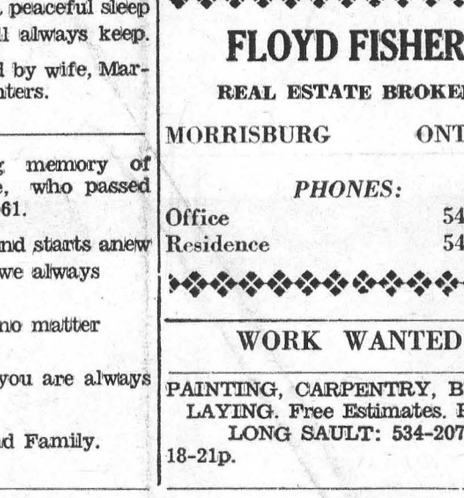

IN THE CHURCHES

ST. MARY'S CATHOLIC CHURCH
MORRISBURG

Sunday—
Masses at 8 a.m. and 11 a.m.
Saturday Evening—
7.30—Devotions and Confessions.
Week Day Mass 8.00 a.m.
ST. CECILIA'S, IROQUOIS—
Sunday—
Mass at 9.30 a.m.

MORRISBURG PENTECOSTAL CHURCH
LAKESHORE DRIVE
P.O. BOX 251
Pastor: REV. A. BARNES

Sunday, May 22nd, 1966—
9.45 a.m.—Sunday School.
Classes for all ages.
11 a.m.—Morning Worship.
7.30 p.m.—Evangelistic Service.
Tuesday—
8 p.m.—Bible Study and Prayer.
Friday—
6.45 p.m.—Children's Hour.
8 p.m.—Young Peoples.
WARM WELCOME TO ALL



ANTI - SEMITISM. Israel's ambassador to Canada, Gershon Avner, has charged that it is "not fashionable" for Canadians to be anti-semitic openly, but "quite acceptable" in private. Speaking to a student body in Ottawa, he said there was a whisper campaign against Jews in Canada.
— TNS Photo

THE UNITED CHURCH OF CANADA
Lakeshore Drive Church
MORRISBURG, ONTARIO
Rev. William J. March, Minister
Mrs. J. Graham, Director of Music
Sunday, May 22nd, 1966—
Morning Worship at 11.00 a.m.
Church School at 9.45 a.m.
Welcome to the Family Church Of Faith and Friendship

ST. LAWRENCE EVAN. LUTHERAN PARISH
Sunday After Ascension Exaudi—
St. Paul's—
10 a.m.—The Service.
11 a.m.—Sunday School.
Bible Class.
May 29th—
Pentecost, With Haly Communion
St. John's —
1.30 p.m.—The Service and Sunday School and Confirmation Class.
May 29th—
Pentecost and Confirmation.
EVERYONE ALWAYS WELCOME!

ST. JAMES ANGLICAN CHURCH
Rev. Cyril W. Earle, L. Th., Rector
Sunday After Ascension, May 22/66
St. James, Morrisburg—
8 a.m.—Holy Communion.
9.45 a.m.—NO Sunday School.
11 a.m—Matins (Family Service, Children attend with Parents).
7 p.m.—NO Evensong during the summer months.
Holy Communion each Wednesday at 10.00 a.m.
Holy Trinity, Riverside—
9.30 a.m.—Holy Communion.
9.30 a.m.—Sunday School.

THE PRESBYTERIAN CHURCH IN CANADA
KNOX CHURCH
"The Church With The Chimes"
Rev. Everett Hawkes, Minister
Sunday, May 22nd, 1966—
11 a.m.—Morning Worship.
9.45 a.m.—Sunday School.

FOR YOUR HELP
THANKS YOU
YOUR RED CROSS

RESERVED FOR
FRED A. HILL
INSURANCE

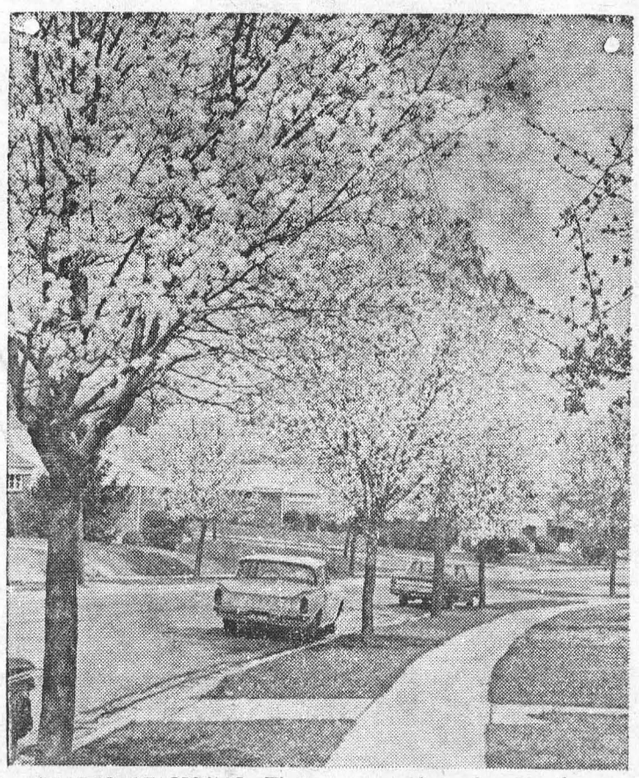

SHADES OF SPRING. The warm weather of spring has been a long time in coming, but at last the trees are beginning to blossom, giving promise of better days ahead. Along the streets, ornamental trees form lines of subtle shades of green, purple, yellow, white or pink, and fill the air with the heady perfume of spring. — TNS Photo