SINGLE COPIES 70¢ G.S.T. INCL.

The Leader

A Family Newspaper Serving the Community for more than a Century

VOLUME 133 NO. 18 | WEDNESDAY, APRIL 30, 1997 | MORRISBURG, ONTARIO

Seaway singers feature musicals

SEAWAY VALLEY SINGERS present their spring concert this Saturday evening at the Upper Canada Playhouse. The concert will feature songs from the great musicals including South Pacific, The King and I, Kismet, Showboat, Crazy for You, Camelot, Cats and Canada's own favorite Anne of Green Gables. The performance will begin at 8 p.m. and the $7 tickets are available from Berry's Pet Food in Morrisburg, Seaway Treasures in Iroquois, from choir members and at the door.

Heart and Stroke Appreciation

The Dundas County Heart and Stroke Appreciation night will be held **Tuesday May 20th** at the **Park Lane Seniors Support Center, Williamsburg**. Every one is welcome. Meet volunteers and friends of the Heart and Stroke Foundation. The guest speaker will be **Dr Andrew Pipe** of the **Ottawa Heart Institute**. Heart healthy refreshments will be served Awards will be made to volunteers.

Heritage Homes Tour

Interested in heritage homes? Come and enjoy a tour along the St. Lawrence River and visit some of this historic area's fine old buildings. The tour is June 14th from 10a.m. to 4 p.m. Tickets at $15 may be purchased from the Friends of the Brockville Museum, 5 Henry St. Brockville, K6V 6M4. For more information, call (613) 342-4397.

Heart and Stroke raised $41,300 plus

The South Dundas region of the **Heart and Stroke Foundation** of Ontario raised $41,393 during Heart and Stroke month this past February. More than 350 volunteers canvassed from door-to-door collecting donations from local residents. Both Dorothy Houze and Helen Summers, chairpersons of the South and North campaign drive credited the hard work of their volunteers for exceeding last year's results by almost $3,000.

Help watch the river

Since 1993, South Nation Conservation's RiverWatch program has monitored water quality at 30 different sites with the help of volunteers.Volunteers are needed to cover sites on the South Nation River and its tributaries from Spencerville to Plantagenet. Training is early in the summer. Volunteers monitor a site close to their homes from spring to fall, testing for nitrates, turbidity, pH, and phosphate. Kits are supplied by SNC. If interested, call Naomi Langlois, RiverWatch coordinator at SNC at (613) 984-2948.



On the trail of the Fox

Fans were like bloodhounds on the trail of the Fox—George Fox that is—Sunday after his special appearance at the Upper Canada Playhouse. He signed autographs after the show, and was always cheerful and pleasant to those outstretched hands searching a little piece of the magic, whether by a hug, a handshake, a nod, or a smile. Fox had a captive audience for his acoustic evening. (Story on page three.) *—Day photo*

School Boards approve 'zero per cent' increase

Catherine Thompson
Leader Staff

CORNWALL—Last Tuesday, the SD & G Public Board adopted a $88,507,430 budget with an average mill rate of zero per cent throughout the jurisdiction.

While this was the average mill rate increase, the Board cautions this does not translate into a proportionately low increase for each municipality.

At the same time, the Separate Board adopted a budget providing for $72,559,810 in expenses, which represents a reduction of $807,092 in expenses for the 1996 fiscal year. Last month, the Separate Board announced elimination of the accumulated deficit and a slight surplus at the end of 1996.

The Separate Board budget also features a zero per cent average change in the mill rate, resulting in a decrease of 2.02 per cent for Cornwall ratepayers, and an increase ranging from slight to moderate in the Counties.

A government initiative in the last four years had the effect of shifting the local tax burden from urban to rural areas, so that rural areas throughout Ontario and in SD & G experienced tax increases while urban centers saw tax decreases. This is the final year when the effects of the tax shift will be felt.

This year, the Public Board is forecasting a levy of $1,375,239 for the Village of Morrisburg, up $19,034 from the 1996 actual levy of $1,356,205. The change translates into a 1.93 per cent increase, or $25.40 yearly on a $5,000 residential assessment.

The Separate Board is asking $179,441 from Morrisburg or $16,871 more than the 1996 levy of $162,570. The Counties are requesting $323,097 this year, representing an actual drop of $4,966 from last year's $328,063.

Morrisburg Village clerk treasurer Cheryl Tynski said the School Boards actual levies may be less than the above, as the municipalities adjustthe Boards' grants in lieu of taxes on Bell Telephone, the Ontario Housing Commission etc.

No increase predicted

And although the Morrisburg Village mill rate has not been finalized, Tynski does not predict an increase this year.

– continued on page 2

Kilger's campaign is ready to roll

Catherine Thompson
Leader Staff

CORNWALL—Stormont Dundas MP Bob Kilger's campaign team was ready and waiting as the rumored election call became a reality Sunday.

As Kilger cut the ribbon Monday for the opening of his election campaign office, federal Liberal signs were already posted from the City of Cornwall to the surrounding townships. And campaign manager Gilles Metivier noted he and Bob had been already been working together for weeks in preparation.

After thanking his supporters, Kilger noted their hopes "to return the Liberal government to Ottawa, to in fact build on the accomplishments of our government in the last 3.5 years, and really to poise Canada to succeed in the 21st century, particularly Stormont Dundas, Charlottenburgh Township and Akwesasne."

Kilger said they hoped "to finally turn the corner on what has been a serious unemployment situation, that's something I really want to devote the energy and experience I've gained over the last 6.5 years to."

Later in an interview, he admitted the unemployment problem "continues to be the number one issue nationally and more specifically in our region", but was pleased with the progress the government had made "in putting the fundamentals of low interest rates in place and new partnerships with the private sector."

Kilger said the overall important debate now is to consider where the revenues should be directed which were realized from the success of Finance Minister Paul Martin's deficit reduction program. "While I would totally reject the position of Reform and the Conservative Party to do an across the board tax cut, that would be premature at this time, it's time we had the debate as to where Canadians want those revenues to go."

Options Canadians should consider include whether they want an across the board tax cut down the road, or to direct the revenues to "elements of our society who have the greatest needs."

"I think a portion should be directed to family and child poverty," Kilger said. "It is also important to consider the serious ongoing problem of the debt, and in that same context, look at investment in social programs in general and education through its transfer payments. The government has to continue to seek out areas where it can make strategic investments which will ultimately lead to long-term sustainable jobs."

And he reaffirmed the committment Prime Minister Jean Chretien made Monday.

"Canadians have demon-

– continued on page 2

Williamsburg Yard Sale this Saturday

WILLIAMSBURG—Get ready all you bargain hunters, as the sixth annual Giant Yard Sale in Williamsburg takes place this Saturday.

Streets will be lined with sale priced items early in the morning so shoppers and browsers can get going by 8 a.m. The sale is slated to end at approximately 4 p.m.

Throughout the day, households, businesses, churches and service groups will be offering great deals, meals and draws for the young, and the young-at-heart to take part in.

There will be a Cake Walk at 9 a.m. on Main Street, and the Williamsburg IOOF will be holding a barbecue and sale. The Williamsburg Christian Reform Church will also be offering a bake sale with proceeds to go to the Winchester Hospital.

The Lutheran Church will be holding a bake sale and selling barbecued sausages for all to enjoy, and the United Church will also be selling a bake goods, as well as holding a yard sale.

Everyone is welcome, and there is no fee for registration to any of the special events going on, so don't miss this great day of savings at the annual Williamsburg Giant Yard Sale. *—Laurie Day*

Leslie O'Shaughnessy acclaimed at meeting

Catherine Thompson
Leader Staff

CORNWALL—Jobs are the major issue in this riding, said the newly acclaimed federal candidate for the Progressive Conservatives in Stormont Dundas Leslie O'Shaughnessy.

O'Shaughnessy has sat on United Counties Council for the last six years, first as deputy reeve, then reeve of Charlottenburgh Township, and since the end of 1996 as Counties Warden. He was first a member on the executive committee of County Council, and as Warden he chairs the committee, which oversees the United Counties Department of Economic Development.

"Although some things have been accomplished in the last three years I've been involved with economic development, there's still a lot to be done," O'Shaughnessy said.

Another was providing support as Counties warden to acquiring grants approval for two projects in the Counties from GrowOntario, one being a soybean processing plant for Dundas County with the site selection still in process, and construction planned to go ahead in June. The Department of Economic Development estimates the net economic benefit to the local area as between $40 to $50 million a year to the local economy.

"We have to get rid of the pie in the sky attitude that jobs will come to us. We can't wait for the government to create jobs for us, we have to work with industry and pound the pavement to find new employers," he said.

"This has been the focus and work of the Council," he said.

At the meeting, O'Shaugh-

— continued on page 2



Driving for food

Organizers of the South Dundas Food Drive Saturday from Wheeler's valu-mart were busy with donations of food and cash. Maureen Lacey, Pat Martin, Ann Barkley, Gary Cracknell accepted a bag of groceries from Roger Bouchard to go to the Dundas County Food Bank. These volunteers are from the St. James Anglican Church, and Martin was the Ministerial Liason and PR woman for the drive. She said the drive was very successful and this was the first time that her church group had organzied the drive. *—Day photo*

School Boards announce requisitions

— continued from page 1

The Village of Iroquois has a Public Board requisition of $829,050 this year, up $6,167 from the actual 1996 levy of $822,883, after grants in lieu are accounted for. The increase will reflect in a $45.50 hike on a $5,000 assessment. And at $68,672, the 1997 Separate Board requisition is up $4,488 from the 1996 levy of $64,184.

At $163,244 in 1997, the Counties' requisition from Iroquois rose 2.49 per cent over $159,792 in 1996. But the municipality is holding its own with a zero per cent municipal increase, except for a higher sewer levy.

Matilda Township's Public Board requisition is $1,753,623, up $81,766 from the 1996 levy of $1,671,857. The increase results in a 2.52 per cent hike, or $29.84 annually on a $5,000 assessment.

In 1997, the Separate Board requisition for Matilda is $363,923, representing a whopping increase of $129,835. Clerk Bill Horner said the mill rate may go up 10 mills for the separate school supporters, despite increased assessment in the Township.

The Counties requisition for Matilda is up to $447,782, from last year's $410,380. But Matilda's municipal mill rate has not been finalized.

Williamsburg Township's 1997 Public Board requisition is $1,619,530, down $72,321 from the 1996 requisition of $81,766. Rick Gale, the Public Board's Business Administrator explained the decrease from a drop in the Board's requisition allocation, as a result of a 25 per cent decrease in business assessment when Rohm and Haas downsized its plant. But due to other factors, the mill rate actually rose by 1.21 per cent, so that a ratepayer with a $5,000 assessment would pay $13.59 more in taxes.

Williamsburg's Separate Board requisition is $370,364 in 1997, or $78,372 more than the 1996 $291,992 levy, or a 3.23 per cent mill rate increase.

Mixed feelings

Maria Thompson, chair of the Public Board, said she had mixed feeling about the budget. "It's nice we had an average of zero per cent increase across the Board, but in Mountain Township where I live, our taxes still went up."

"I also have mixed feelings since we took $800,000 from the reserves, with $300,000 to balance the budget so we could achieve the zero per cent, and $500,000 to unspecified building projects to maintain buildings. And we took an amount of $250,000 for text book replacement, and I'm glad we're seen to be doing something for the kids in terms of textbooks."

"I'm glad we're leaving a legacy of caring so the buildings are basically in good shape, when we go into our new partnership with the amalgamated boards next year. Although this is no different from what we do any other year," Thompson said.

Speaking on behalf of the Separate Board Vincent Scott said: "We're very pleased with the turn of events in eliminating the deficit at the end of 1996, and we're very grateful that our salary negotiation process was successful, in that we were able to obtain some concessions from both English and French Catholic teachers. That was a great help."

"It shows the people we employ believe in the system and are willing to show it even with the budget reduction and closure of French adult schools," he added.

These are the last budgets presented by these Boards, since next year they are slated for amalgamation. The SD & G Public Board is to join with Prescott Russell, Lanark and Leeds Grenville. The SD & G English Separate Board is to combine with Lanark, Leeds Grenville, Prescott Russell, and the SD & G French Separate Board is to amalgamate with Prescott Russell.

Kilger campaign

— continued from page 1

strated their attachment to an overall health care program that meets their expectations and high standards. I think we have to continue to find revenues to solidify the quality of health care Canadians have become accustomed to. Canadians have said it very clearly that they want any additional funds the government might have to direct them to that area."

On national unity, Kilger said the Prime Minister had found a unique and effective way of dealing with the national unity question. "If you look around, we're all somewhat surprised at the level of cooperation between Ottawa and all the provinces and territories, and that is because Mr. Chretien is a very pragmatic individual."

"He has not tried to find a blanket solution to the problems contained within the national unity file, but has in fact addressed one problem at a time with the province that had the problem, whether it was the fisheries on the west or east coast, or a bilateral agreement in the form of education with Newfoundland and one forthcoming with the Province of Quebec. He's found a way of tackling the problems individually and finding solutions agreeable to both the province affected and the federal government."

The relation between Ottawa and the provinces and premiers is currently at a "record high", Kilger noted, as evidenced by the premiers participation in the Team Canada trips to stimulate the overall economy of the country.

Bob Kilger was first elected to Parliament in the general election of 1988, and was re-elected in 1993. He has served as a Deputy Speaker of the House of Commons and is currently the Chief Government Whip.

O'Shaughnessy

– continued from page 1

nessy upheld PC leader Jean Charest's Blue Book outlining the Conservative platform "Let the Future Begin".

"Things have gone well in the last three years, and why? They went well on decisions made by the Conservative government," O'Shaughnessy said.

"What all governments have to understand is there is one taxpayer, there's not a federal taxpayer, there's not a provincial taxpayer, there's not a municipal taxpayer, they're all the same."

"I think if we can get the message across, that it attacks the duplication, the overspending within government, not overspending on programs. We all know there's not enough being spent in education, not enough being spent in health care. This addresses it."

Riding executive president Leslie Ault stated she was "very pleased Leslie decided to accept our invitation to be candidate."

She said the executive decided after their meeting: "The search was over, and when he called a couple of days later, that got things into motion. The rest will be future, I think we'll have a wonderful candidate and have a great campaign, and end up with a real winner."

O'Shaughnessy will officially kick off his campaign at 10 a.m. on Saturday with the opening of his election campaign office at 353 Montreal Road in Cornwall.


For Personalized Travel Service
call SUZANNE STRADER at
DreamScape Travel & Cruise Centre
1-800-727-5699, Ext. 104
Call Me For All Your Travel Needs!
Ont. Reg. 04364279
• Cruises • Motorcoach Tours
• Corporate & Leisure Travel • Customized Packages
• Rail Tickets • Travel Insurance
• Car Rentals • Free Ticket Delivery
• Hotel Accommodations • Last Minute Specials
(formerly Wildwood Rideau Travel Inc.)

FIRST CHOICE CARPET & UPHOLSTERY CLEANING
•Low Prices
•Carpet & Upholstery Cleaning
•Window Cleaning
•Prompt Friendly Service
•No Mess
SPRING SPECIAL...
Living Rm, Dining Rm, Hallway... ~~Reg. $89.00~~
SPECIAL...$69.00 Tax incl.
STEVE & JOAN HELMER -- 652-1930

652-4478 652-2500
Thompson Homecare BUILDING CENTRE
IROQUOIS, ONTARIO
With over 160 Homecare Building Centres, our huge volume buying power allows us to give our customers the lowest possible price!
BUILD YOUR OWN DECK
It's Easier Than You Think
At Homecare you'll find ...
• A great selection of top quality Pressure Treated or Western Red Cedar lumber
• All the best name brand tools and hardware
• Knowledgeable staff ready with how-to help
• A fantastic selection of accessories and the latest products
Price includes lumber and hardware for a deck with a maximum clearance of 3 ft. above ground. Railing, stairs, concrete for posts extra. See your local Homecare dealer for material breakdown.
Super Value
10' x 8' PRESSURE-TREATED DECK
2" x 6" decking
289.00
FREE DELIVERY
128 YEARS OF EXPERIENCE

Biba
SELECTED
CHILDREN'S FOOTWEAR
$9.95
$14.95
$19.95
Casual & Dress Styles
CASSELMAN'S SHOE STORE LTD.
HOURS
MON-WED, SAT 9-6
THURS, FRI. 9-9 SUN. 12-5
MORRISBURG VILLAGE PLAZA
543-2556
Biba



HARBOUR LIGHT ADDICTION CENTRE.
UNCONDITIONALLY,
THE SALVATION ARMY
PLEASE GIVE.
1-888-345-4111.

Access the world right from your home call
Mor-Net
Communications Inc.
Internet Service Provider
(613) 543-3232
Morrisburg Village Plaza
email ken@mor-net.on.ca
or
Infosafe Networks
Doug Millard
652-2350
Get on line

George Fox captivates a sold-out audience

MORRISBURG—The Upper Canada Playhouse was packed to the rafters for the sold-out performance of award winning, country music star, George Fox, Sunday night.

The blue-eyed crooner in those well-worn Levi's captivated his audience during his acoustic performance, backed up by a percussionist and a keyboard/accordion player.

"He's awesome," said Donna Bradford, as she sat in the front row with her eyes glued to the stage, while her feet kept time with every song played. "I saw him in Cornwall quite a while ago. That's when he wore glasses."

True to his word, Fox strummed through his greatest hits CD which included songs, *Wear and Tear on my Heart, Breakfast Alone, Spice of Life.*

He even got the audience involved when he begged for a volunteer and had his stage manager search for a willing participant—which he found after using only a little bit of persuasion, in the form of some great parting gifts.

Perhaps a surprise confession was when Fox said that Don Ho was an influence on his music. "I picked up a Don Ho tape while honeymooning in Hawaii," he said. "And that's all I'll say about that."

That's when he broke into the song *Tiny Bubbles* much to the amusement of the audience of over 260.

A crowd pleaser was the song he wrote for his wife. *I Give You My Word* which was just released in French. He offered both renditions, while admitting his French wasn't too fluent.

Nearing the close of the show, he had yet to sing *Mustang Heart.* Fans were getting a little anxious, (one in particular!).

"We'll just have to *yell* him back out for an encore!"

Which we did. A standing ovation with hoots and hollers beckoned him to his stool, where he oblidged us with my favorite—*Mustang Heart,* and finished with *Here's Hoping There Will Always be Cowboys."*

"Thanks Morrisburg, you were great. Hope to see you again some time!"

After the show, Fox signed autographs for nearly all in attendance. They waited patiently while he visited with everyone whose CD, cassette, shirt, photograph, (newspaper) or scrap paper, he signed.

"Did you enjoy the show?"

"Oh, it was wonderful. You are wonderful. For being your biggest fan, can I have a hug?" asked Greta Roberts of Williamsburg, who was beside herself with excitement when he actually stood up and gave her a huge hug.

"Do you remember me when I met you at your last concert?" asked another fan as she stood trembling.

Fox just smiled, and looked at her for a moment. "Oh, yes," he said. "You do look familiar."

"Mr. Fox. Can I have my picture taken with you?" said my hubby Larry as he saddled up to the table. "My mother loves you but she couldn't make it. I'll send her the picture."

"No problem."

Awesome. There's no other way to describe the show. And to top that off, we had the best seats in the house.

He didn't hang around long after signing autographs, as the van headed out of Morrisburg, destined for Lindsay, but not before getting some great home-made maple candy and donuts from Bonnie Keeler, advertising sales lady at the Playhouse. "I just made those this morning," she beamed. "I hope you like them."

"These will be great for a snack in the van," he said.

The George Fox Acoustic Evening was brought to Morrisburg by Shantero Productions.

If you want to catch his next show, he'll be appearing in Lindsay at the Academy Theatre on May 3rd, 8 p.m. Sunday, he's in Port Hope at 7 p.m. in the Capitol Theatre.

Just Another Day
Laurie Day

Emergency Week

MORRISBURG—In the week prior to National Emergency Preparedness WEek '97, the Village will be the site for the basic course in emergency preparedness and response by Emergency Measures Ontario.

This is a first for Morrisburg. Emergency Measures Ontario conducts its Emergency Preparedness and Response course at locations throughout the province. The three day course will be held at the Howard Johnson Hotel.

Under the leadership of Eleanor Carter, Senior Training Officer, Emergency Measures Ontario, lectures, videos and exercises are used to cover the basics of preparing an emergency plan and responding to an emergency. Thirty-five students are coming from communities throughout Eastern Ontario, with about from Dundas County. Students selected bring a broad spectrum of emergency response and community knowledge to the course.

Morrisburg was recommended as a course location by Mr. Randy Reid, the community Emergency Measures Adviser for Southeastern Ontario.

This course provides the students an opportunity to review the disaster risks in their communities. The students varied knowledge will ensure that many viewpoints are considered when planning for community emergency preparedness. The knowledge they gain during the course will increase the effectiveness of emergency preparedness of Eastern Ontario communities.

This course is one of many ways that Emergency Measures Ontario assists Ontario communities to meet challenges imposed by the devastating results of disasters and emergencies. Emergency Measures Ontario is part of the Ministry of the Solicitor General and Correctional Services.

ALASKA CRUISE
2 FOR 1
from $799 USD PP
Air, Taxes extra, Restrictions apply
Call for details
THOM TRAVEL
543-2133
Reg. #1258582

RESIDENTIAL ROOFING
ASPHALT SHINGLE & STEEL, REMOVE & REPLACE
COMPLETE CLEANUP SERVICE, WRITTEN WARRANTY
SOFFIT, FACIA, SEAMLESS EAVESTROUGHING
FREE ESTIMATES
ALLAN BLACK CONST. LTD.
LOCAL 543-4154
TOLL FREE 1-888-543-4154

Community Care Access Centre for the Eastern Counties / **Centre d'accès aux soins communautaires pour les comtés de l'Est**

PUBLIC NOTICE

Effective April 1, 1997, the Home Care Program previously operated by the Eastern Ontario Health Unit and the Placement Coordination Services (PCS) previously operated by the Victorian Order of Nurses (VON) became the Community Care Access Centre (CCAC) for the Eastern Counties.

Recipients of Home Care or of Placement Services should not experience any disruption in service related to this change. Together with the community, we aim to simplify and coordinate access to long term care services in Stormont, Dundas, Glengarry, Prescott and Russell Counties.

We will inform you, the community, as programs and services are developed. In the meantime, if you have any questions please contact us.

Cornwall:
Administration and home care services
1000 Pitt Street, Cornwall On K6J 5T1
(613) 936-1171
Placement services:
205 Second Street E., Cornwall On K6H 1Y6
(613) 932-3681

Casselman:
41 Racine Street, P.O. Box 338
Casselman On K0A 1M0
(613) 764-0557

Alexandria:
P.O. Box 329, Highway 34 South
Alexandria On K0C 1A0
(613) 525-1213

Winchester:
457 Main Street E., P.O. Box 616
Winchester On K0C 2K0
(613) 774-2800

Hawkesbury:
134, Main Street E., Suite 202
Hawkesbury On K6A 1A3
(613) 632-4861

To ensure continuity of service, a call dialed to the current numbers at the Eastern Ontario Health Unit will still be transferred to the CCAC Home Care Services as required.

Access to home care services through the Health Line remains the same.

BRISTER Group
GIC Annual Rates
4.650% 1 YEAR
5.550% 3 YEARS
Call today for a FREE copy of our Personal Asset Management Brochure
543-3731
6.2000% 5 YEARS
No Handling Charges
Rates Subject To Change

SEAWAY VALLEY SINGERS
♪ SING ♪ "Broadway"
at UPPER CANADA PLAYHOUSE
HWY. #2, MORRISBURG
Saturday, May 3, 1997 at 8:00 P.M.
TICKETS $7.00 available at Berry's Pet Food, Morrisburg, Seaway Treasures, Iroquois or at the Door

McGILLIS HOME HARDWARE
Your First Choice for Sporting Goods
BROOKS FOOTWEAR
JUNIOR 49.99 SENIOR 59.99
NO P.S.T. OR G.S.T.
MRH WILSON METAL WOODS
REG. 99.99 NOW 30% OFF 69.99
IN-STORE ONLY
ALUMINUM SOFTBALL BATS
By TPS & EASTON
15% OFF
NOW OPEN EVERY SUNDAY 10:00 A.M. TO 4:00 P.M.
JIGGERNAUT SPINNERS & WORM HARNESSES
2 FOR $3.00
FISHING REELS from $12.99
GOLF BAGS & CARTS
15% OFF
BAUER ROLLER BLADES
FROM SR. 99.99 JR. 79.99
IN-LINE SKATE TUNE-UPS
BEARINGS WHEELS & LUBRICANTS
McGILLIS HOME HARDWARE
HIGHWAY #2
MORRISBURG
543-2021

The Morrisburg Leader

A Family Newspaper Serving the Community for more than a Century

Published every Wednesday afternoon at Morrisburg, Ontario by The Morrisburg Leader Limited
P.O. Box 891, Morrisburg, Ontario K0C 1X0
Telephone (613) 543-2987 or 543-3611
Fax: (613) 543-3643

Sam Laurin, Editor Terry Laurin, Production Mgr.
Mike Laurin, Advertising Sales

Publications Mail Registration No. 0842

YEARLY SUBSCRIPTION RATES

$28.00 per year in Canada

$74.00 per year U.S.A. & Foreign

SUBSCRIPTION PRICES SUBJECT TO G.S.T.

ADVERTISING DEADLINES

Display – 4:30 p.m. Mondays • Classified – 12 Noon Tuesdays

Saving land records

There is a crisis of space in Ontario's 55 Land Registry Offices. Since the Ministry of Consumer and Commercial Relations does not have enough space in its registry offices across the province to store a growing pile of documents which currently equals the height of 11 CN Towers, it has announced it will be destroying original land records dating from 1868 to 1955. "There is a two-year moratorium on disposal and destruction is our last option, but it is an option," said Ministry spokesman Ab Campion.

Pre-Confederation records are currently preserved in the Ontario Archives, and documents since then have been copied into copy books, and are on two sets of microfilm (one in a sealed storage in Cooksville and one in the land registry office where the transaction took place). In addition, 1.7 million of 4 million documents are electronically registered, with the remainder to be registered by the year 2000.

Campion says it will work with Ontario Archives, and historical groups to form a plan to move the records into custody of the municipalities, to work out arrangements for long-term responsibility to be handed to historical groups.

Late last year, heritage groups pointed out to the Archives that Land Registry Offices have historically been the repositories for much more than land registration documents. From 1858 to 1869, marriages were filed here as were marriage returns, (the marriages performed in each clergyman's parish). Volunteers found civil court judgements from Confederation to the 1920's, business partnerships, incorporations of cheese and butter manufacturing companies, public libraries, mechanics institutes, and cooperative associations. Chancery court records, debenture registers, applications for marriage licenses, registers of cattle marks naturalization records, voters lists and registers of shipping were filed here. While the Archives had called in business partnership records and marriage copybooks, some volumes were missed.

The individuals who first reported the variety of records found in Land Registry Offices are organized as the Association for the Preservation of Ontario's Land Registry Office Documents (APOLROD). APOLROD aims to work cooperatively with the Archives of Ontario, MCCR, local Land Registry Offices, local heritage groups, academics and individuals to:

* secure a stay of execution for the locally-held instruments, registers, and indexes
* organize local teams to prepare inventories of the holdings of local Land Registry Offices province-wide
* help assure the orderly dispersal and retention of records.

Local coordinator Bruce Elliott says organizations are being formed in Ottawa and some Eastern Ontario Counties, there are no teams in Dundas, Stormont, or Prescott Counties. Can you help with the inventory in your local Land Registry Office? Might your organization be interested, eventually in taking the documents for your municipality? To offer assistance in Eastern Ontario, please call Bruce Elliott, at (613) 526-2047.



This Week In Morrisburg's History

Compiled from The Leader's fyles by Laurie Day

1987

Secondary school teachers employed by the SD&G County Board of Education ratified a tentative two-year contract giving them wage increases of 4.8 and 4.5 per cent. The teachers voted 62 per cent in favor of the contract, which had to be ratified by trustees this week. The main obstacle to an agreement, a plan by the board to introduce independent study periods to the 11 high schools in its jurisdiction, was withdrawn. Instead, the teachers agreed to work within a new system, involving co-ordination of time-tables at various schools.

Still below the rate of inflation, the municipal tax bill was increased slightly in 1987 by four per cent. Council members discussed and approved the 1987 budget. The village's total spending package amounted to $916,972, which was up nearly $3,000 from the previous year. Some of the major expenses forecast by council to run the village included Public Works which was forecast to cost $270,000; sanitary garbage and sewage disposal, which was evaluated at $90,000; the operation of the community centre and recreation, estimated at $176,000; fire department was projected to cost $43,000 and the operation of the old high school was estimated at $28,000. Total revenue which was expected from provincial and federal government and other sources was estimated at over half a million dollars.

Little Miss Amy Darling was pictured on the front page of the April 29th issue of The Leader. The six-year-old daughter of Rick and Judy Darling was the overall top skater for the pre-beginners at the Morrisburg Figure Skating Club's award banquet.

1977

The May 5th issue of The Leader announced the expansion of the family business with the change-over from the Babcock hand fed press to the off set printing method. With this change also came an expansion to ownership with a new partnership formed between family members Editor Art Laurin and sons Terry, Bill and Sam.

Old Home Week, one of the largest attraction in Eastern Ontario and the largest in the Morrisburg area was to open June 29th and continue through July 5th. Organizer Bob Mattice was claiming the event was to provide more entertainment for the young and old than ever before. Popular attractions included The Mad Canadian, Ken Carter, who was to perform an 18-car jump, the McCann family and Howie Meeker was to be on hand to talk hockey. Drums Along The Seaway was returning and there were to be a mini tractor pull and a showing from the Canadian Armed Forces Snowbirds.

Six-year-old Pamela Tupeah scored an impressive win in Highland Dancing in Montreal with a first in the Fling. Pamela picked up the trophy for the day in the Baby Division.

On April 29th, Sgt. Harry Boyd was honored on his retirement from the Ontario Provincial Police after 30 years of service.

Mrs. Maurine Casselman was elected president of the Morrisburg Women's Institute.

The Morrisburg Junior B Lions relinquished their title to the Renfrew Lions after five games, after playing their way to the final series of the ODJHA playoff picture as defending champions.

John C. Whitteker, the popular veteran reeve of Williamsburg Township and former warden of the United Counties, was the leading candidate for the LIberal nomination in this riding for the June Ontario provincial election.

On April 1st, the Morrisburg and District Co-operative Preschool marked the successful completion of its first year as a co-operative effort. After provincial funding was withdrawn in 1976, parents of the school had decided to operate it on their own rather than let is close.

1967

The May 5th issue of The Leader reported that Morrisburg OPP constable Frank Albert had left to assume temporary posting at Expo 67. Constable Albert, who had been in Morrisburg for four years, was on loan to the Ontario government and was to carry out security duties in the Ontario Pavilion.

Mr. and Mrs. Fred Wells of Froatburn celebrated their 55th anniversary.

At the Dominion, prime rib roast was 89 cents a pound and Kreamy white bread was 35 cents for two loaves.

Sixty-four brightly decorated tractor trailers were fanning out across the country to show Canadians the story of the nation and her people. The giant trailers were made up of eight Confederation caravans and one was expected to be in Morrisburg within the next few weeks.

Students of Morrisburg High School were enjoying the sites of Expo 67.

1957

The May 3rd issue of The Leader announced that S. Gordon Walroth would assume the management of the Bank of Montreal succeeding Ken MacLuckie who was leaving for a posting in Toronto.

Continued on Page 5

Seen 'n Heard Around The Town

All members of the Morrisburg Golf Club are urged to attend the annual spring meeting this Sunday, 2 p.m. A topics on the agenda includes voting on the new constitution.

•••

A Night of Shakespeare will be happening at the Upper Canada Playhouse on May 10th. This would be a great Mother's Day gift, if you would like to take her out to watch the *Taming of the Shrew All the Worlds A Stage*. The performance begins at 8 p.m. and tickets are just $5 each. Call the Playhouse for details: 543-3713.

•••

Don't forget the Williamsburg Yard Sale this Saturday. There are always some great deals for the entire family. There will be barbecues, bake sales and draws going on throughout the day, as well as many, many yard sales. There will even be a cake walk on main street at 9 a.m. No registration fee required, so come on out and see for yourself, that this little village really knows how to go yard-sailing!

•••

The Morrisburg Figure Skating Club will be holding their annual general meeting on May 14th. There are many items on the agenda. It takes place at the Morrisburg Legion, and begins at 6:30 p.m.

•••

Howard Johnson's Inn has now got its new hours in place. The pub will be open on Monday and Tuesday until 9 p.m.; Wednesday till 11 p.m., and from Thursday to Saturday, the pub will be open until 1 a.m. Don't forget, Karaoke every Friday, and wing night every Thursday and Saturday.

•••

The Morrisburg Legion's mixed dart league will be wrapping up a successful season with their year-ending awards dinner on Saturday.

•••

Well, if you missed George Fox, Laurie tells us (and tells us) it was absolutely terrific. She was within throwing distance of the country music star. But we think Greta Roberts really enjoyed the concert, as she got a hold of him after the show and almost didn't let go!

•••

Morrisburg Blooperball league is scheduled to begin on May 20. Most teams are full, but there may be room for a few stragglers. Contact Nancy Jordan or Louise VanMoorsel for details.

On that ball kick, the South Dundas Industrial Fastball League will begin its schedule on the 12th. Pigeon Island will take on Beehlers at 7 p.m., and Williamsburg will meet the Rebs at 8.

St. Lawrence Parks has budget approval

Catherine Thompson
Leader Staff

MORRISBURG—The St. Lawrence Parks Commission will be receiving a transfer payment of $5.8 million from the Ministry of Economic Development, Trade and Tourism this year.

"This represents something less than the $6.6 million we requested, but I think in general terms it's a level of funding sufficient to carry on our 1996 levels of programming. The finance committee will have to meet and discuss the allocation and see what implications there are for the capital program," said chair Gary Clarke at a Commission meeting here last Wednesday.

"But I think that in general terms it allows us to carry on operating at the 1996 levels, so that's good news," he noted.

Clarke added the Commission is "looking forward to the upcoming season and building on our tourism successes while constantly seeking new ways to enhance and promote our product."

In an interview, General Manager Frank Shaw said the allocation "is a little more than what we had actually expected, which was about $5.4 million and that was forecast in the corporate plan. So we know we have sufficient funds to run the programs we had in 1996 again in 1997, and hopefully we'll run them even better."

"The good news is that although we were planning and moving towards that, this gives us the assurance that we're on the right track."

Shaw added that successful programs offered visitors last year will be repeated this year, with minor adjustments to keep program content fresh.

The organization is also in the midst of implementing the destination area concepts created in 1996-7. Last year, the Commission divided its attractions into four major destinations, Crysler Park, Long Sault, Thousand Islands and Fort Henry.

The Commission will now examine how much the $5.8 million will allow for the proposed capital repair and development budget. "We anticipate we'll be investing at least $1 million in capital repair and business development activities as a minimum," Shaw explained.

"Construction will depend on our reviewing our corporate and master plan proposals with the ministry as well as deciding on what components we'll move forward ourselves on capital repair and what areas we want to seek private partnership on."

Changes to business plan

The business development concept has been modified by heritage concerns brought forward through Commonwealth Historic Resource Management Ltd., a consulting firm hired to prepare an assessment of the heritage integrity of Crysler Park, with an emphasis on the Memorial sites and Upper Canada Village.

"On recommendations of the consultant and the heritage associations, we particularly modified the development opportunities that were proposed between the gardens and Upper Canada Village," Shaw stated.

Plans for this area included a country inn, an expanded retail and recreation area development. The Commission has changed the plan for the recreation area which has been renamed the Fairgrounds Recreation area, to "a more rural pastoral atmosphere consistent with Upper Canada Village," Shaw said.

He specifically noted the elimination of batting cages from the plan, as this was a proposal which had antagonized history and heritage advocates.

One recommendation of the Collections Management Task force was to improve the collections management staffing, and the heritage center, including the Village library and archives. The hiring of a curator has been advertised, and the heritage center is among the decisions to be made on capital repair and infrastructure. If it goes ahead, an existing building with improvements will be an interim step to an upgraded library, archives and heritage center.

"We hope to be making announcements about our immediate development plans and perhaps request proposals for new private partnership development opportunities by mid summer of 1997, so that we can signal action on corporate plan implementation and growth of the Crysler Park destination area," Shaw added.



Ready to roll

On Monday, Stormont Dundas incumbent Liberal MP Bob Kilger kicked off his campaign with a ribbon-cutting at the election campaign office on 327 Montreal Rd. in Cornwall. Kilger was first elected in 1988, and re-elected in 1993, and has served as a Deputy Speaker and is currently the Chief Government Whip. This past Sunday, Prime Minister Jean Chretien called a federal election for June 2.

This Week In Morrisburg's History

Continued from Page 4

Notice of expropriation by the Hydro-Electric Power Commission of Ontario was announced with some of the areas affected in Morrisburg including lost on Albert Street, Victoria Street and Bruce Street. Any person having claim to compensation has six months to file the same with the Commission.

The Russ Hayes Orchestra was providing entertainment at the White House Ranch every Saturday night.

At the Dominion, one-pound packages of Maple Leaf wieners were 39 cents each, and a 10-pound bag of Florida potatoes was 49 cents.

1947

The May 9th issue of The Leader reported that Mr. and Mrs. Stanley Saddlemire of Williamsburg celebrated their 60th wedding anniversary.

For three months, Challies Dental Products had been busy on an export order to Europe which had culminated in the shipment of 550,000 tooth brushes, one of the biggest single civilian orders for tooth brushes ever handled by a Canadian firm.

At the Morrisburg Locker Plant Retail Market, Sunkist oranges were 35 cents a dozen, and Stokeley's grapefruit juice was 23 cents for two cans.

1937

The May 7th issue of The Leader reported that Joseph St. Amour of Clarkstown, truck driver for the Shell Oil Company of Canada was charged with negligence after a coroner's jury inquiry into the death of Glen Summers. Summers was killed near Winchester when the truck driven by St. Amour was in a collision with a funeral procession.

The Bush Block, Main St. West, recently occupied by Sam Agulnik and Son had been sold to B.I. Schmeiderman, proprietor of the York Chain Stores.

At Beckstead and Barkley potatoes were 29 cents a peck, and creamery butter was 25 cents a pound.

1927
Not Available

Seaway This Week

SARAH-JANE WHITTAKER

On Tuesday, Seaway played host to Claude Haggerty, the self-billed "Master of Illusion" and performer of "Canada's Largest Illusion Show". The first of two shows was held in the afternoon for students only, while the evening performance was open to the public. Although the audience was impressed with Mr. Haggerty's illusionary skills, the cats-Shayla, a Siberian Tiger, and Simba, a male cougar - stole the show. The most impressive part of the performances, however, was the portion of ticket sales that Seaway received.

Seaway's Junior and Senior Bands travelled to St. Lawrence College in Cornwall on Thursday to compete in their categories in the Kinsmen Music Festival. The Junior Band performed exceptionally against North Dundas to win silver in its division. Meanwhile, the Seniors also performed extremely will against Rothwell-Osnabruck to win silver its category. COngratulations to Miss Kristine Flaherty and all band members for an excellent showing.

The Cornwall & Area chapter of Bereaved Families of Ontario will hold their monthly (2nd Thursday except July & August) SUPPORT & SHARE NIGHT on May 8th in the LIBRARY at C.C.V.S. school, 437 Sydney St. Cornwall from 7-9 p.m. An informal information and library night for parents and families who have lost a loved one through death.

Theme "Care and Nurturing For the Bereaved

For more information please call the office at 936-1455.

Seaway GALLERY OF ART AND CUSTOM FRAMING



25% OFF all Vanessa Porcelain dolls

Come in and see the large selection of dolls

NO TAX ON REGULAR PRICED ITEMS IN STORE

East End Promenade
Morrisburg, Ont.

613-543-3930

SPRING SPECIALS

MAY SPECIAL WITH THIS COUPON valid only at GARY'S AUTOMOTIVE HWY. 2 E. MORRISBURG



Spring Special 21 Point Check & Oil Change $19.95

TUNE-UP

The best deal.
Quality work. Guaranteed.
Here's what we'll do:
• Computerized engine analysis available
• Inspect air filter and PCV valve
• Replace spark plugs
• Inspect distributor cap, rotor, ignition wires and coil

4-CYLINDER 59.99* 6-CYLINDER 69.99* 8-CYLINDER 74.99*

*ABOVE PRICES MAY VARY

Gary's Automotive

Total Car Care – Any Make, Any Model
HWY. #2 EAST, MORRISBURG, ONTARIO

Owner - GARY MCINNIS
Class "A" Mechanic

613-543-2156

Biba

Ever said you'd pay anything for a pair of comfortable shoes?

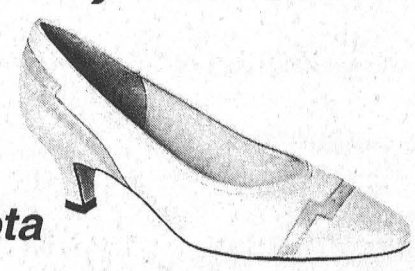

Sarasota



Shelly

Well, now you'll pay considerably less.

NATURALIZER

style + comfort. no problem.

20% OFF until May 10th

CASSELMAN'S SHOE STORE LTD.

HOURS
MON-WED, SAT. 9-6
THURS, FRI. 9-9 SUN. 12-5

MORRISBURG VILLAGE PLAZA
543-2556

Biba

WILLIAMSBURG COMMUNITY ASSOCIATION

presents

6th Annual Giant Yard Sale

Saturday, May 3

8 A.M. – 4 P.M.

HOUSEHOLDS, BUSINESSES, CHURCHES & SERVICE GROUPS offering . . . .

DRAWS, DEALS & MEALS

FUN for the Family!

NO REGISTRATION REQUIRED

Cake Walk 9:00 a.m. – Main Street
Williamsburg I.O.O.F. Barbecue & Yard Sale
Christian Reform Church Bake Sale
(Proceeds to Winchester District Memorial Hospital)
Lutheran Church Barbecue Sausages & Bake Sale
United Church Bake & Yard Sale



EVERYONE WELCOME

Tel: (613) 535-2561
BLACK'S T.V. & APPLIANCES
GENERAL INSTRUMENT SATELLITE SYSTEMS
MAYTAG • QUASAR • ELECTROHOME
ARDEN BLACK, Owner
HWY. 31, WILLIAMSBURG, ONT. K0C 2H0

- SINCE 1937 -
Whitteker Meat Market Limited
WILLIAMSBURG
535-2310

THE PIT
Hwy. 31, 10 minutes south of Winchester
535-2516
"We're Known For Our Burgers"

Marsden & McLaughlin
Funeral Homes Ltd.
WILLIAMSBURG, ONTARIO
535-2339

TRIPLE B STRUCTURES LTD.
RALPH BUTER
GRAIN STORAGE, DRYING and HANDLING SYSTEMS DIVISION
GSI
BOX 190 WILLIAMSBURG, ONTARIO K0C 2H0
Office: 613-535-2820 Home: 613-543-4235 Fax: 613-535-2410

LMS MOTOR SALES
Williamsburg, Ontario
K0C 2H0
Phone (613) 535-2024
Phone (613) 535-2298
Bill Smith

ROGER'S BARBER SHOP
WILLIAMSBURG, ONTARIO
535-2986

TOWNSHIP OF WILLIAMSBURG
Williamsburg, Ontario
535-2673

MORRISBURG Tel: (613) 543-3731
WINCHESTER Tel: (613) 774-2832
BRISTER Group
PRESCOTT Tel: (613) 925-5901
CRYSLER Tel: (613) 987-2117

Simser's General Store
WILLIAMSBURG, ONTARIO
NOW OPEN TILL 9 P.M.
MOVIES FROM 99¢
VHS TAPE RENTALS • NINTENDO 64
GAME RENTALS 2 DAYS FOR $2.99
SLUSH PUPPIES
KEN & JUDY SIMSER, PROPRIETORS
TEL: 535-2199

Bank of Montreal
We're Paying Attention
CHURCH ST., P.O. BOX 19
WILLIAMSBURG, ONTARIO K0C 2H0
TEL: 535-2332

Tel: (613) 535-2488
EASTERN ENGINES
POWER EQUIPMENT
TORO, MURRAY, HUSQVARNA, STIHL
WILLEMM BERGHUIS, Owner
4301 HWY. 31, BOX 159
WILLIAMSBURG, ONTARIO K0C 2H0

WILLIAMSBURG GARAGE
Shell Since 1925
HWY. 31 WILLIAMSBURG, ONT.
Bob Darrach (Prop) 535-2018

THERE IS A LOT MORE TO . . .
CANADIAN TIRE
FOR A LOT LESS!
CHURCH ST. WILLIAMSBURG
TEL: 613-535-2845

Pinkus
Tire & Battery Kingdom
Cooper TIRES
• Full line of passenger, truck and agricultural tires
• Road service - truck and farm
• Wheel alignment and balancing
• Ask about 90 Days No Interest - No Payments
• All major brands available
HWY. 31, WILLIAMSBURG
535-2759
NO CHARGE DIAL 1-800-465-2991



Yard *Sailing*

The Winchester Arena was the scene of a giant yard sale on Saturday. Joel Steele, owner of Country Girl/Country Boy stores in Winchester, was on hand with some great specials. He's pictured here sorting through the men's clothing. People from all over the area took in the great sales, which offered bargains from many local stores, including Annable's Jewlery, Corner Books and Crafts, Classique Bridals, Akcent Motor Sales, and Winchester Video/Paddletales Tackle. *—Day photo*

Guide to the Night Sky

MORRISBURG—See the constellations on Sunday, May 4 from 8:30 a.m. to 10:30 p.m. at the Upper Canada Migratory Bird Sanctuary organization presents "A Beginners Guide To the Spring Night Sky".

Tom Todd will present a guided session to discover the night life of the spring sky. See the "Big Dipper", "Big Bear", the Northern Star and so much more.

The cost to participate in this program is $3.00 per person (5 years of age and over) and $ 1.50 for members of the friends of the Sanctuary" organization.

Pre-registtion is required for this program.

For a scedule of upcoming programs and evenst taking lace at the Upper Canada Migratory Sancuary, please call 1-800-437-2233. For details on this event, please call (613)537-2193.

Built to last. Priced to sell.

A STIHL grass trimmer is one of the most useful power tools you'll ever own. And right now, save $20 on FS 36 and FS 75 consumer, gas-powered trimmers.

SAVE $20.00*

Now only

$149.95

(FS 36)



BONUS Free Protective Eyewear

- Lifetime warranty on electronic ignition and drive shaft
- Fuel-primer system for quick, easy starting

STIHL's Satisfaction Guarantee ensures your complete satisfaction or your money back.

2 YEAR CONSUMER WARRANTY

** Until July 31, 1997, or while supplies last.*

STIHL®

For full details and a free demonstration, come see us today!

EASTERN ENGINES POWER EQUIPMENT

HWY. 31 WILLIAMSBURG 535-2488

New commissioners at St. Lawrence Parks

MORRISBURG—Mr. Shaune Lucas of Napanee was designated Vice-Chair of the St. Lawrence Parks Commission for a two year period staring on March 24, 1997. The owner and operator of a retail business and Bed and Breakfast guest house in Napanee, Mr. Lucas has served as Commission board member since May 15, 1996.

"We are pleased to welcome Mr. Lucas as our new Vice-Chairman," said Commission Chairman Gary Clarke. "His proven commitment to the Parks of the St. Lawrence will continue to be an asset to the Board of Commissioners."

Concurrently, John D. Simpson of Brockville was appointed by Order-in-Council to the Commission's Board for a three year term, beginning on March 24, 1997.

Mr. Simpson received his Bachelor of Law degree from Queen's University and has had an active law career both in Ontario and New York State. He is currently a partner in the law firm of Stewart, Corbett, Barristers & Solicitors in Brockville, as well as counsel to Mentor, Rudin & Trivelpiece in Syracuse, New York.

Over the years, Mr. Simpson has held many positions in various community organizations. He is currently president of the St. Vincent de Paul Hospital Foundation, director of the Leeds and Grenville Fire Safety Foundation and officer and director of the Harriet Bresnan Foundation.

Previous associations include director of Youth Action Brockville Limited, the Thousand Islands Community Development Corporation and Chairman of the St. Vincent de Paul Hospital in Brockville.

"John Simpson's professional experience and community service will be most valuable in his new role as Commissioner", remarked Chairman Gary Clarke. "We are looking forward to working together."

The St. Lawrence Parks Commission, with an area of jurisdiction along the St. Lawrence River corridor from west of Napanee to east of Lancaster, was established by Ontario legislation in 1955. Commission tourism destinations, also known as the "Parks of the St. Lawrence", attract over 1.5 million visitors annually, create about $16 million in tax revenues and stimulate over $100 million in regional economic activity.

Commission destination areas and tourist attractions include Fort Henry, the 1000 Islands Parkway, Crysler Park (with Upper Canada Village) and the Long Sault Parkway.

Recreation facilities at these locations include 12 campsites and day-use parks, the Upper Canada Golf Course, a migratory bird sanctuary, nature trails, the St. Lawrence Bikeway, retail shops and food services.

The St. Lawrence Parks Commission is an agency of the Ontario Ministry of Economic Development, Trade and Tourism. It is governed by a 3 to 15 member Board which is appointed by the Lieutenant Governor in Council.

The Board of Commissioners meets once a month to review policy, establish budget priorities, approve strategic directions and evaluate programs for the "Parks of the St. Lawrence".

WE'RE MOVING!

Pastry Deluxe

IS MOVING TO THE EAST END PROMENADE

WITH A NEW NAME

Pastry Deluxe & Deli

Featuring

- ASSORTMENT OF COLD SALADS
- MEATS & CHEESES ON A BUN
- ASSORTED PARTY TRAYS
- HOME OF GRANDMA DONUTS
- ASSORTED BAKED GOODS
- FRESH BREAD & ROLLS DAILY

Opening Monday, May 5th - Eat In or Take Out

Free Coffee & a Donut

HOPE TO SEE YOU THERE!

543-2781 MORRISBURG

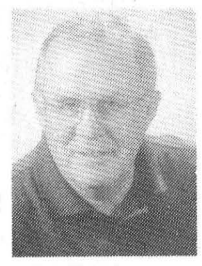

Art Buchanan
Owner

TAX FREE SALE!

MAY 1, 2 & 3 /97



Sandra Buchanan
Sec.-Treas.

"NO PST OR GST"

INDOOR-OUTDOOR starting at $3.99 sq. yd.
CUSTOM FLOOR VINYL by DOMCO at $6.95 sq. yd. (stock only)
CAMBRAY VINYL by ARMSTRONG at $6.95 sq. yd (stock only).
CANDYSTRIPE CARPET at $4.98 sq. yd.
COMMERCIAL CARPETS starting at $5.98 sq. yd.
"CHARMING TOUCH" by HARDING at $13.95 sq. yd.
"CASHMERE" by HARDING at $18.95 sq. yd.
"ENCHANTMENT" by HARDING at $15.95 sq. yd.
TILES - COMMERCIAL, RESIDENTIAL & CERAMIC



Charles Marleau
Installer

THURS. - 9:00 - 5:30 PROFESSIONAL INSTALLERS AVAILABLE
FRI. - 9:00 - 8:00 FREE ESTIMATES
SAT. - 9:00 - 4:00 FREE DELIVERY

VISA MasterCard Interac

DISCOUNT CARPET SALES

421 - FOURTH ST. W. CORNWALL
938-0735



Dean Robertson
Installer

You wanted an easy way to get on the municipal voters' list.

So we delivered.

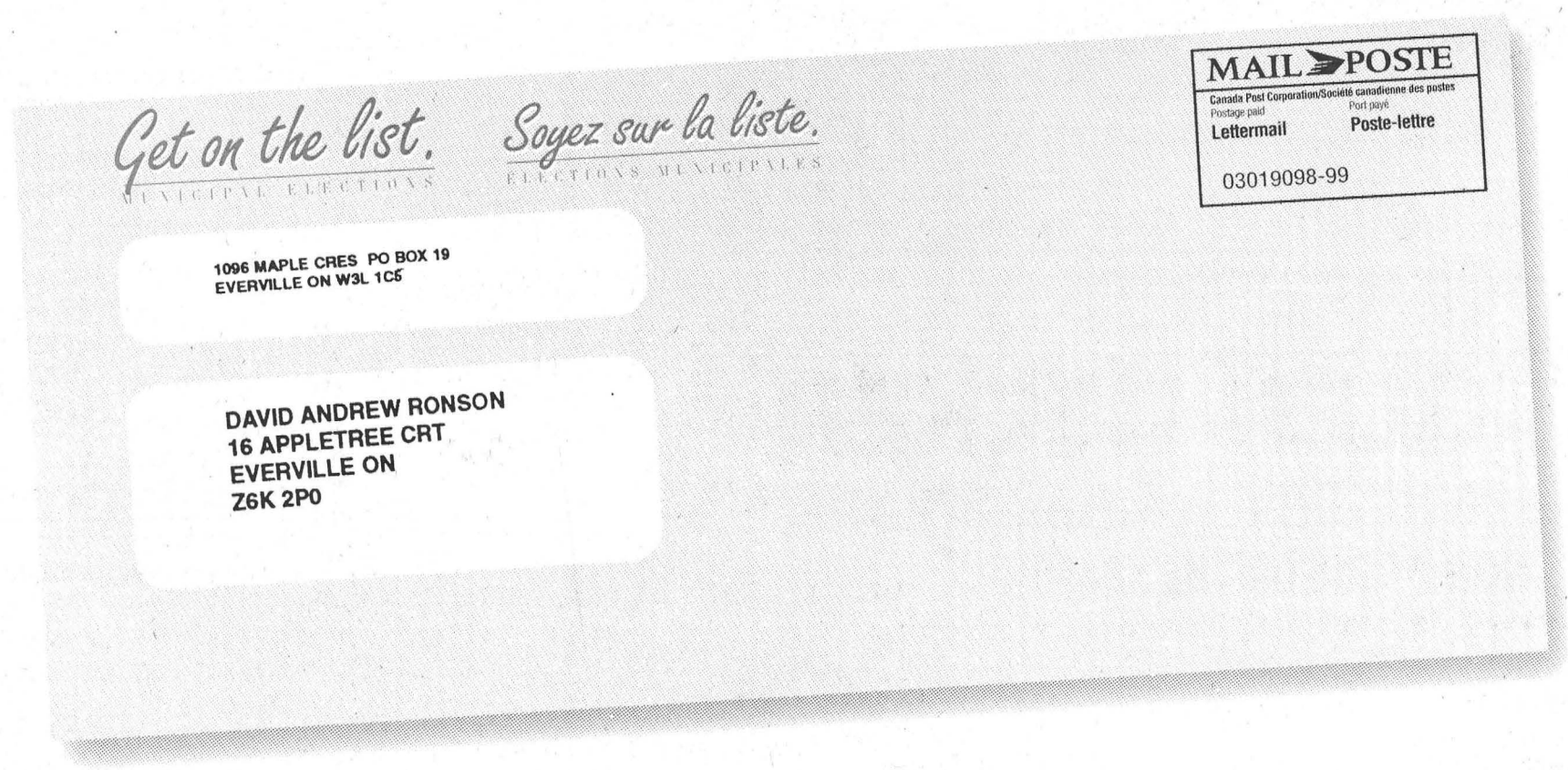

Open this envelope when it arrives in the mail. Inside you will find your municipal enumeration form. We won't trouble you by coming to your door for this enumeration, so look it over carefully and make any necessary corrections. Then send it back to us as soon as possible, even if there aren't any changes. Filling out and returning this form is the quickest and easiest way to get your name on the voters' list for the November municipal and school board elections. And getting on the list is one of the best ways you can influence what goes on in your community.

Get on the list.
MUNICIPAL ELECTIONS

Ontario

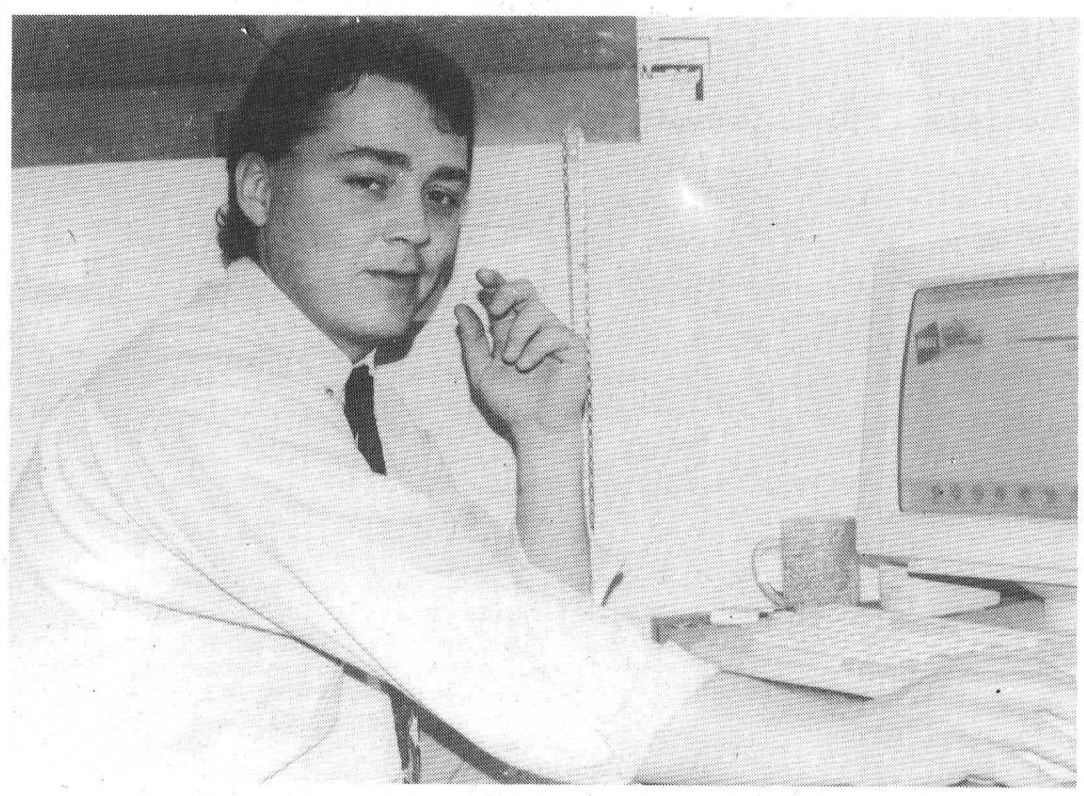

Hart Vision
Bobby Jack Hart, an Internet consultant, recently started up his business from his home east of Morrisburg. Hart is selling advertising on the Internet, and so far, he's been swamped with inquiries. *—Day photo*

Internet advertising offered by Morrisburg's *Hart Vision*

LAURIE DAY
Leader Staff

MORRISBURG—Do you want to get a lot more bang for your advertising buck?

Even if you know absolutely nothing about computers or on-line services, you can still take advantage of the Internet.

Since starting *Hart Vision* two months ago, Bobby Jack Hart has been inundated with phone calls and E-mail from people wanting to know more about advertising on the Internet.

"I want to help small businesses who can't afford traditional advertising outside this area," he said. "By advertising on-line, people can reach potential buyers everywhere for a minimal cost."

Hart Vision represents the most popular shopping mall on the Internet, which averages 12-13 million shoppers per month.

Businesses are in a race to advertise on-line because of the advantages and cost effectivness the Internet represents.

"Statistics are showing everyone will be on-line by the year 2,000," he said, "and those who are not will be left behind."

Hart can get you on-line with a classified ad in about 10 minutes. For a home page, which is the equivalent of a full-page color display in a magazine or newspaper, the process takes about two weeks, and a minimum run for either ad is three months. He can also activate a counter on your ad so you can see for yourself how many times it has been 'hit' by shoppers.

Hart can create powerful, low cost electronic presentations on the Internet for anyone who has a product, service or opportunity to sell. He can create a virtual storefront for a company of any size, right on the information super highway, where millions of consumers travel every day.

He guarantees that your ad will be in all search engines on the Internet for greater shopping potential.

As for traditional advertising with newspapers, magazines, billboards, radio or television, these are great means to get more traffic to your Internet ad.

"All you have to do is add the E-mail address to your traditional ad, and see how much more traffic you create on-line," Hart said. "Even a business without a computer can benifit for the simple fact that their ad can be seen by anyone anywhere."

There are several services to attract thousands of potential customers each week through *Hart Vision*. "Deals of the Day" is gaining the reputation as the Internet service with the best prices on top quality name-brand merchandise. Thousands of people are paying hundreds of dollars just to get this valuable information, but *Hart Vision* offers free access to two to five new deals every business day. You can stop by and see the daily offers and place your order with a few simple clicks of the mouse. Many of these products are being offered at a fraction lower than cost.

For more information, call Bobby Jack Hart at 543-4505 or fax 543-4595. His E-mail address is hrtvsion@glen-net.ca

To check out the Internet shopping mall, the address is http://www.imall.com

Lordy, Lordy
Fuller Brush turns 40!

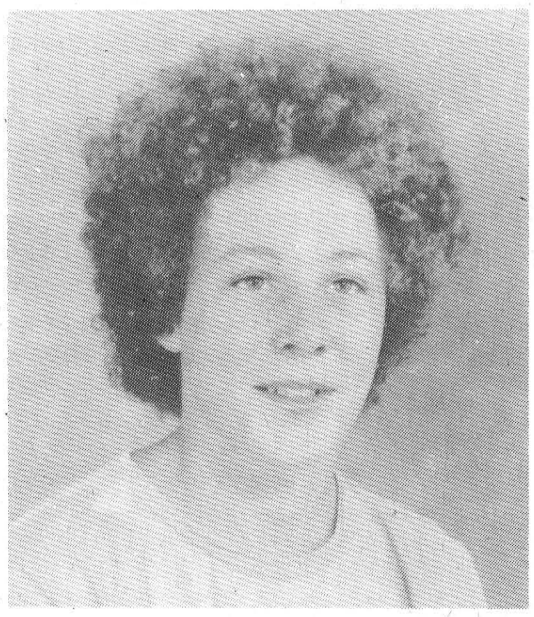

Love – Mom, Dad, Ginger & Robyn

GLEN BECKER
NURSERY & GARDEN SHOP
NOW OPEN FOR THE SEASON
7 days a week, 8 am-8 pm
on Highway 31,
1½ miles north of Morrisburg
(John and Barbara Testerink, Proprietors)
We carry:
- A large selection of shrubs
- Perennials
- Bedding plants
- Hanging baskets
- Gift certificates

MasterCard VISA
543-2997

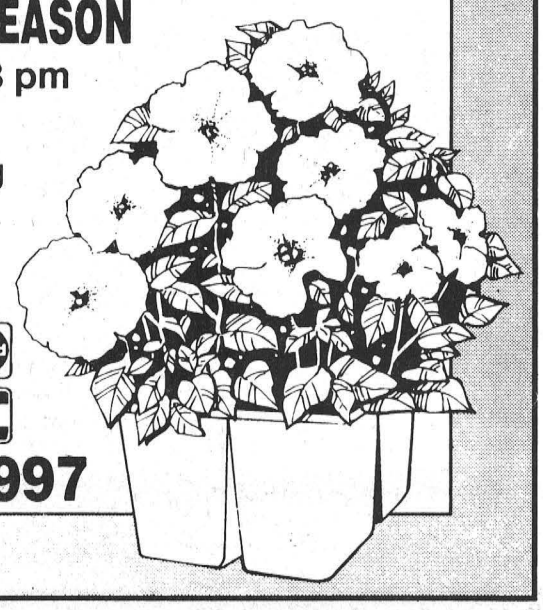

It's That Time Again!



Check out these bargains at the
6th Annual Giant Yard Sale
Saturday, May 3
8 am-5 pm

BLACK EARTH
25 litre bag WHILE QUANTITIES LAST
99¢

Best Bargains To Be Had!

			REG.	SALE
1 only	Porcelain Water Dispenser	99-0330	89.99	**39.99**
1 only	Fire Safe 1800	46-0038	199.99	**129.99**
	Vertical Blinds 78x84 in.	46-4888X	119.99	**49.99**
	Vertical Blinds 66x84 in.	46-4889X	99.99	**39.99**
1 only	3.25" Quantum Planer	54-6622	239.99	**139.99**
1 only	Makita Sander, Orbital	54-7265	119.99	**69.99**
1 only	7" Heavy Duty Angle Grinder	54-7294	279.99	**179.99**
2 only	Workmate 200	57-0024	79.99	**39.99**
11 only	Toolbox with 72-piece Tool Set	58-9067	99.99	**34.99**
5 only	Carpenter Tool Pouch	57-0073	39.99	**15.99**
1 only	Bath Wall Kit, 38" w, 72" h, Bone	63-0230	49.99	**24.99**
3 only	Gun Case, 9x50x4, Lock	75-5651	42.99	**24.99**
1 only	Telescope, 150 Power	76-1090	109.99	**69.99**
1 only	Fish Finder	79-3944	219.99	**149.99**
1 only	Hummingbird Fish Finder	79-3947	279.99	**219.99**
1 only	Easton Bat	80-2150	99.99	**39.99**
1 only	Skate Tacks, Boy, 4	83-2106	94.99	**44.99**
1 ea. only	Skate Sport Tack, Men's 8 & 10	83-2124	179.99	**79.99**
1 only	Swing Set Family Centre	84-0046	279.99	**149.99**
5 only	Swing Set Omni	84-0071	99.99	**59.99**
2 only	Canada's Gym Set	84-0073	299.99	**169.99**
2 only	Swing Set	84-0074	169.99	**99.99**
1 only	Bauer Roller Blades, JR1	84-7308	64.99	**29.99**
1 only	Ultra Wheels Roller Blades, SR12	84-7349	109.99	**49.99**
2 only	Table Tennis Table	84-3603	144.99	**69.99**
1 only	Men's LH Campbell Golf Club Set	86-3020	399.99	**229.99**
1 only	Patio Umbrella	88-1002	99.99	**39.99**
1 only	Enviroshade Pavilion	88-1334	179.99	**99.99**
17 only	Garbage Can with Wheels	42-9704	19.99	**9.99**
1 only	Winch, 12 V	40-5955	399.99	**199.99**
1 only	Fireplace Window Screen		169.99	**69.99**
1 only	M16 Welder, 75 Amp		499.99	**329.99**
	TIRES			
6 only	P185/70SR13	03-1810	66.99	**33.99**
2 only	P195/70SR14	04-1910	72.99	**39.99**
3 only	LT195/70SR14	04-1989	82.99	**44.99**
2 only	P225/60R14	04-2203	106.99	**49.99**
2 only	P235/60SR14	04-2309	87.99	**44.99**
1 only	P195/50R15	05-1904	96.99	**44.99**
2 only	P205/50R15	05-2004	109.99	**49.99**
3 only	P215/65R15	05-2104	105.99	**49.99**
5 only	P215/70SR15	05-2110	86.99	**44.99**
3 only	P225/60R15	05-2203	108.99	**59.99**
3 only	P225/70R15	05-2244	91.99	**54.99**
2 only	LT235/75R15	05-2385	121.99	**69.99**
2 only	P245/60SR15	05-2404	95.99	**49.99**
1 only	30X9/50R15	05-9587	107.99	**39.99**
1 only	LT215/85R16	06-2190	111.99	**29.99**
1 only	LT245/75R16	06-2490	149.99	**39.99**
2 only	P255/50R16	06-2503	156.99	**59.99**

SAVE 50% AND UP ON OUTERWEAR

Also great deals on appliances, kitchen gadgets, light fixtures, tools, bike helmets, sleeping bags, car sport racks, exercise equipment, patio furniture cushions, tool cabinets and household products.

BARGAINS TOO NUMEROUS TO MENTION
First Come - First Served
While quantities last - No phone orders or lay-aways - In-stock items only - No returns - No coupons

A supporting participant of Williamsburg's "6th Annual Giant Yard Sale"

CANADIAN TIRE
CANADIAN TIRE
WILLIAMSBURG STORE ONLY
535-2845

Leader Sports

Sports Shorts

Dalton Smith aces first hole in one in Bradenton, Florida

Wilma was in to the Leader office on Monday to tell us about Dalton's great shot for an ace—his first one ever! While the couple was staying in Florida, they were out at the Buffalo Creek Golf Course on April 8th, and Dalton aced the 131-yard 12th hole with his three-wood.

He was golfing with Gladys and Mike Tigani of Stratford, and Hixon Pugh of Bradenton, Florida.

After the round, the ace master was treated to dinner where Mary Pugh made him a trophy to remember his experience.

Dalton and Wilma just returned from last Thursday their hiatus in Florida. He is a long-time member of the Morrisburg Golf Club. (Had to go a long way for your first ace, Dalton!)

YBC Banquets split up this year

Don't forget, all you YBCers from Ingleside Lanes. Those who bowl on the 11:30 a.m. and the 2 p.m. shifts Saturday, your respective banquets will be taking place this Saturday —same time as you would normally bowl.

For the remaining shifts, the banquet will be held Sunday, 1 p.m., at R.O.

In-line skating, call Gary!

For all you young in-line skaters out there. If you're between the ages of 7-9, and you would like to participate in a recreational league, call Gary Beckstead: 543-3843 for details on how and when.

The league is scheduled for Sundays from 9-10 a.m., and if you need more information, give Gary a call.

Seaway soccer gearing up

The Seaway Spartans girls' soccer team has been chosen, and play will be starting very soon.

Those on the team this year include Tracy Irven, Angie Thompson, Jen Morrow, Jen Mellan, Jen Banford, Ashly Cooper, Meghan Gilmer, Ingrid Wemmerman, Leslie Weagant, Marla Duvall, Maria Leonardo, Stephanie Cassell, Liathan Barlow, Julie Gurnhill, Nadine Easter, Shanna Dawley and Amber Mooney.

The team is coached by Heidi MacDonald, and they are in Brockville Thursday for a tournament.

Village Picnic, Morrisburg rec meeting May 1

This year's Morrisburg/ Williamsburg Village Picnic organizers will be having a meeting on May 1st at the Old High School.

New ideas and organizers are desperately needed and those interested in volunteering encouraged to attend this meeting slated for 7 p.m.

From kids games, to hot air balloon rides, these will be some of the ideas discussed at the meeting. If you or your organization would like to help out in any capacity, please attend the meeting.

To follow will be the regular meeting of the Morrisburg Recreation Committee.

If there is anyone wishing to begin new programs, or are starting up an old one, please show your support by coming out to the meeting on Thursday night.

UCLL hosts Level 1 Umpires' Clinic

LAURIE DAY
Leader Staff

MORRISBURG—Baseball season is upon us, and Saturday was a busy day for umpires.

The Upper Canada Little League hosted their third Basic Level 1 Umpire Clinic at the Morrisburg Legion where 66 participants obtained certification.

They came from as far away as Cornwall, but most were local, according to Ken McNalty, District 7 (Level 4) Umpire Consultant, and President of the UCLL.

"I'm surprised to see so many out," he said. "Considering the nice weather we're having today. A few didn't make it, but we can blame it on the weather," he laughed.

There were 32 newly carded umpires after Saturday's clinic, and the remainder of participants were there for a refresher course which was taught by Ralph McMullan, a Level Five umpire and teacher, who is also the president of the Brockville Little League.

Dale Swerdfeger, Chief Umpire for Ingleside Little League, who also calls a few fastball games in Riverside Heights, took advantage of the quick refresher course.

"I'm a low strike zone caller. Some pitchers don't like it much, but you have to have your zone, and be consistent with that," he says of his type of officiating.

The participants at the clinic were as young as 11 years of age, and according to Jim Annable, president of the Morrisburg Little League, those umpires will be hired to rule the base paths of novice and T-ball age groups. They can actually umpire behind the plate of a team which is two years his or her junior.

McNalty was impressed with the large number of younger people who came out for the course, saying that they're our future umpires, but it's also a great way to make some summer cash.

"Each Little League Association pays for their own participants," says McNalty. $12 per person."

For instance, if 10 people from Ingleside come to the clinic, then that association would pay $120. The participants don't pay a cent, and their lunch was also provided Saturday.

"If we didn't pay for them, then we wouldn't have too many umpires," says McNalty. "This way we have a very successful program, and the kids enjoy it."

Umpires are paid for their calling power, depending on their age, they can make upwards to $25 a game.

Novice pays $6 for bases; minor is $6 for bases, and $8 for the plate; major is $8 and $12 respectively, and junior and senior games are worth $10 and $15 respectively. For big league the price is $25 for the plate and $15 for bases. These prices are the same for both boys' and girls' games.

Baseball coaches are reminded that tonight (April 30) there will be a meeting to gather information and schedules for this year's season at the Howard Johnson Inn. Thursday, there will be a meeting for all softball coaches. Both evenings begin at 6 p.m.

The season starts May 12.

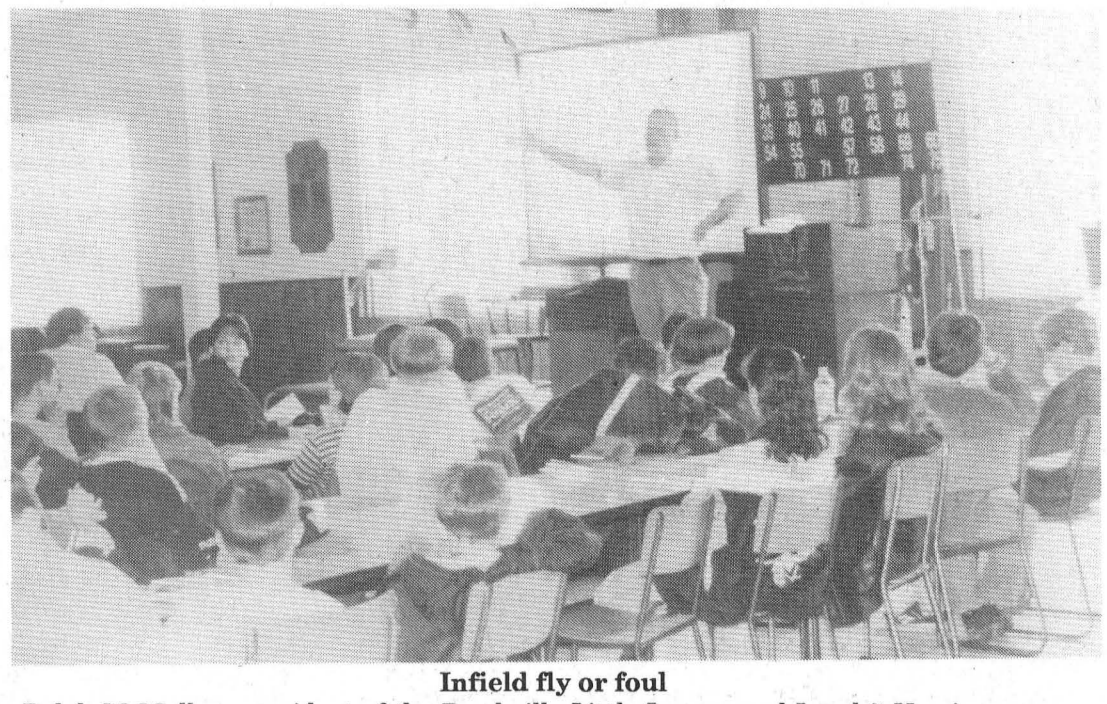

Infield fly or foul

Ralph McMullan, president of the Brockville Little League and Level 5 Umpire, was on hand at the Morrisburg Legion Saturday to teach an umpire clinic (basic level). There were 66 participants who became certified to officiate a ball game, and they are getting anxious as the season starts in 12 days. —*Day photo*

Spring leagues beginning at Ingleside Lanes

LAURIE DAY
Leader Staff

INGLESIDE—The YBC program at Ingleside Lanes comes to a close this weekend with an abundance of awards being handed out for top bowlers during the season.

The banquet for the shifts who normally bowl on Saturday at 11:30 a.m. and 2 p.m. will be held this Saturday at the Lanes at their normal shift times.

All other shifts, including Wednesday, Thursday, and Saturday morning at 9 a.m., the banquet will be held at the Rothwell-Osnabruck School cafatorium at 1 p.m. on Sunday.

Garry Brownlee, owner of the Lanes, says that next year's spots are almost full for YBC, so if you want to play next season, you may want to register as soon as possible.

Spring happenings

This spring, Brownlee says the spring league is set to begin, starting Friday and will finish up on the first Friday in June.

There is also a spring mixed league to begin play on Thursday, and there are still a few spots available.

This is a great league to start out if you've never bowled before, or even if you can't commit to the regular season of seven months.

Starting up this fall, Brownlee says he's going to try a Mixed Scotch Doubles league on Tuesday or Friday nights starting at 9 p.m. Four games will be played instead of three, and partners alternate frames in this exciting format.

"This type of game give bowlers of different categories equal chances at shooting a good game," says Brownlee.

Already, he says he has eight teams, but he's hoping that at least 20 teams of two will join up.

Also in the works, Brownlee is hoping to entice more bowlers from Morrisburg, Williamsburg and Iroquois areas to Ingleside, by offering them $1 nights on alternating weeks. By starting another league on Monday or Friday afternoons, he has lots of room for new or returning bowlers of this area to take part.

"We'd really like to get more people from Morrisburg down here," he added. "I think by offering some great specials, we may just fill up pretty early next season."

For more information on any of the leagues at Ingleside Lanes, please call for details: (613) 537-2911.

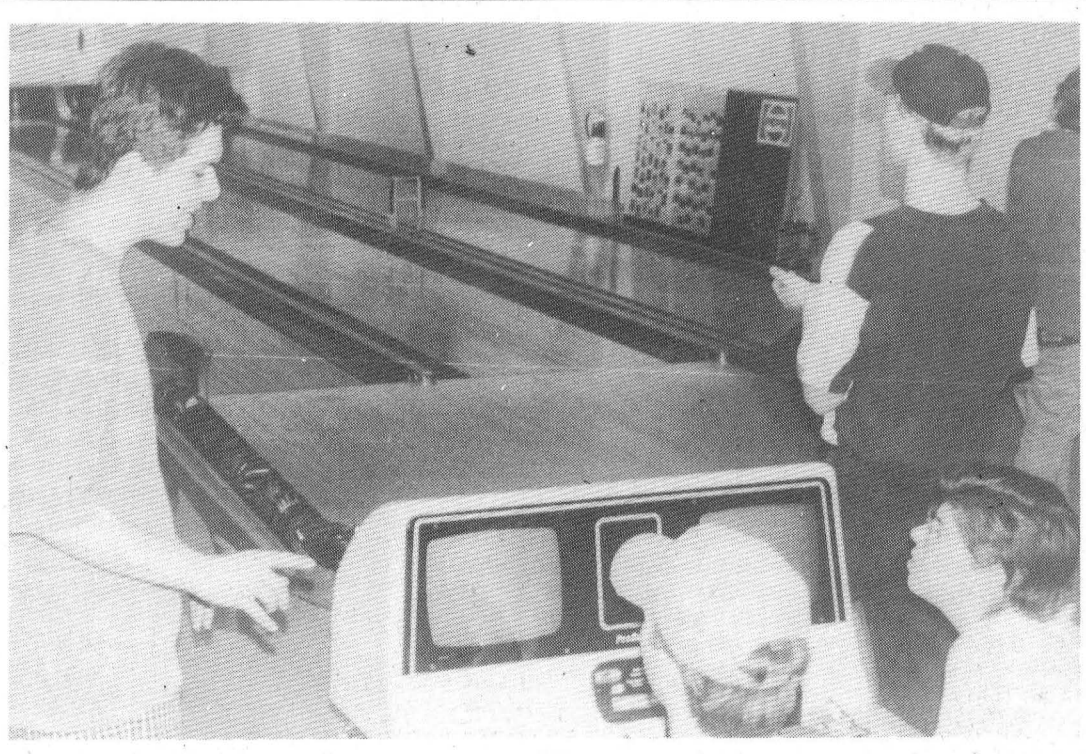

Three heads are better than one

The YBC Program at the Ingleside Lanes ended Saturday with a fun-day for these bowlers. Their respective banquets will be held over the weekend (check Sports Shorts for specific times). Garry and Brenda Brownlee are looking forward to their next busy season, which starts Friday with the six-week Spring Mixed League. For more infomation, call the Lanes at 537-2911. —*Day photo*



Green trouble

These young golfers were out enjoying a round at the Morrisburg Golf Course Saturday. Pictured are Robert Annable, Lance LePage (putting), Dee Lewis and Chantal Le Page. Most of the course in the area are now open for business, and are expecting some great weather to take in the links this weekend. —*Day photo*

Cedar Glen celebrates 25 years on the links

WILLIAMSBURG—The Cedar Glen Golf Course opened Saturday for the beginning of its 25th anniversary season.

There are a number of events and promotions scheduled to help celebrate, starting with the 25th Anniversary Tournament on June 7th, and ending with the Annual Awards Day on September 20th.

Watch for information, as they hope that you will be able to participate in the various events and promotions to help celebrate.

The first Ladies' Night is set for Wednesday, April 30th, and May 1st will be the first Men's Night.

Opening Day Tournament for members and guests is this Saturday, May 3rd. Call in or register at the clubhouse.

Tuesday, May 6th, and every Tuesday throughout the summer will be "Wing Night" so hit the course for golf and wings, or just head out for 25 cent wings. This event is open to all interested.

The Annual Cliff and Agnes Casselman Memorial Tournament will be on Saturday, May 24th.

Monday, May 26th is the first Junior's Night beginning at 4:30 p.m.

The ever popular $2 Friday continues through the summer as well.

This year, golf lessons are now being offered by Brad Mayhew, CGTA Instructor. Times and rates are available by calling the clubhouse at 535-2323.

Sudden-death playoff needed to decide dart champions

MORRISBURG—The Morrisburg Legion Mixed Dart League ended its season last Tuesday night after finishing the second round of playoffs.

In the A division, after a sudden-death playoff game of 701, the Four of Us won the championship.

They were tied with the No Show Jones, who ended up in second place, and the Hot Rods, who took third.

The Blazing Yates finished in fourth place, followed by Rose x 3, and Baker's Best in sixth. The No Outs were seventh.

On the B side, Lloyd's Lassies won the championship, followed by the Double Ones, who finished in last place during the season.

Third went to the Go Getters, followed by Hit and Miss, Elva's Boys, the Lady Bullies, and the Classics.

The year-ending dinner and awards presentations will take place this Saturday night.

Wheel of Fortune stars Ingleside's Ryan Vickers

LAURIE DAY

INGLESIDE—Ryan Vickers will be appearing on *Wheel of Fortune* tomorrow night, so you better tune in your tubes.

Vickers, 19-year-old son of Collin (SD&G Board of Education Superintendent) and Joan Vickers of Ingleside, was a contestant on the popular game show in March.

His show will be aired on BBS (Channel 13, CJOH) on Thursday night, 7 p.m.

"It was really exciting, and a great experience. The whole weekend was great," said Ryan while capping off a successful YBC bowing year at Ingleside Lanes Saturday. "Yes, I'd do it again in a second."

Last August Ryan sent 10 postcards in hopes of being chosen as a prospective candidate for the show. It was a month later he heard that he was one of 260 people chosen from the 50,000 people who sent postcards to the show.

He then went to Toronto for an audition which included a puzzle quiz. The group of 130 was then narrowed down and he was one of 14 chosen for the second round of qualifiers.

"I got a letter in October saying I was going to be on the show," he said. "But I wasn't sure when it would be. They told me it could take up to 18 months."

During March break, Ryan got a call to be in California (at his expense) for Easter Weekend.

"Mom and I went down on the Wednesday before Easter, and were back on Sunday," he said.

While in California, it wasn't all just taping and no fun, as he and his mom travelled through Hollywood on a bus tour taking in the sights of stars' homes.

Joan and Ryan hit Marina Del Rey, and even visited Universal Studio. Joan said that a highlight of her trip was on the plane when they went into the cockpit and get a close up look at the Hale-Bopp comet.

But at the studio where *Wheel* is taped, Ryan says it was all work, and very professional.

Even though rules of conduct were followed to the letter, the camaraderie was very prominent, he said.

"We all cheered for each other while doing the show. And I exchanged addresses with a few people."

Ryan won't say how well, or how badly, he did on the game show. Tomorrow, he's having a friendly gathering at his home where about 20 of his family and friends will watch the *Wheel of Fortune*.

"We've harassed him in calculus class," said his buddy Tim Bourque, and he won't say a word."



Feeling Fortunate

Ryan Vickers will be appearing on the *Wheel of Fortune* Thursday night, and he is looking forward to watching it with a few of his friends. The show airs at 7 p.m. on CJOH. Also watch for Ryan's promo, as he boosts the show in a little pre-show commercial airing the same evening, just moments prior to *Wheel*. *—Day photo*



McGillis Home Hardware's Senators Stick Kids

Pictured here the winners of the Senators Stick Kids Contest held by Home Hardware. In the Back row from left to right are Brandon Elliott, Michael O'Brien, Ian Tait, Corey Lanthier, Brad Thompson, and Ian McGillis. In the front row from left to right are Candace Cossette, Dani Cossette, Kristen Phifer, and Kent Nugent. "This is the second year for the contestand we have had a great response both years", said Ian McGillis owner of the store. Each child won an autographed stick from an Ottawa Senator. Kent Nugent won the Grand Prize of a Ottawa Senators autographed Jersey.

Saturday's weather brings out the golfers

BY HOOK AND SLICE

MORRISBURG—There is not much to report on this week. The Morrisburg Golf Course was still too wet for power carts, but we did have a good weekend of golf. There was a good crowd out on Saturday, but on Sunday, by 2. p.m. there was hardly anyone on the course and the weather was perfect!

The clubhouse staff members have been hired for the season. Irene Shaver is returning as cook, and Henny Stewart, Janice Gilmour and Kelly Droppo have been hired as attendants.

Speaking of staff, on behalf of the Board of Directors and Members of the Club, we would like to extend our sincere sympathy to Russel Cameron, whose uncle of the same name passed away last week.

We still need more members for the Men's Monday Night League. Please get your name in soon so that the teams and schedule can be made up for the opener on May 12. Sign-up sheets are on both notice boards in the clubhouse.

One last item, the Annual Spring Meeting will be Sunday, May 4th, at 2 p.m. This meeting is held primarily to approve the budget, but if you have an items you would like to have voted on, please advise our secretary, Alice McNairn, at 543-2642.

We will also be looking at the proposed changes to the By-law 1-83. If you have any questions or concerns about the Constitution and By-laws as proposed, please call Peter Arnott at 543-4233. What is proposed is not 'cast in concrete' so let Peter know what you would like to see changed.

See you in the rough!

ROBERT JORDAN CONSTRUCTION
"Quality Home Builders"
Ontario New Home Warranty Program
Tel: 543-3563
MORRISBURG, ONTARIO

DISCOUNT CARPET SALES
Warehouse With Over 18,000 Sq. Yds.
A-1 Carpeting & Vinyl Flooring
Discontinued Lines of Carpets & Flooring
Installation by Experts • Free Estimates
938-0735
421 Fourth St.
Cornwall, Ontario

Peter Dutch
Peter Van Deist
Kitchen, Bathroom
& Custom Cabinetry
R.R. 2 Chesterville, Ont.
448-3175

SOURCE WOOD PRODUCTS
• Hardwood Flooring
• Fireplace Mantels
• Stair Parts • Table Tops
• Cabinet Doors • Custom Milling
111 William St. 932-5300
Cornwall, Ontario

Hartley Hodgson Construction Ltd.
RESIDENTIAL & COMMERCIAL
HARTLEY HODGSON
OWNER
P.O. BOX 229
MORRISBURG, ONT.
BUS: 543-4351
RES: 543-3964
FAX: 543-4351

ECOWATER SYSTEMS®
• Water Softeners • Iron & Sulpher Filters
• Reverse Osmosis & Ultra Violet Disinfection
• Drinking Water Filtration Systems
• Free Water Analysis
• Full Warranties on Parts, Labour & Service
CAMERON H. MARTEL
MORRISBURG/IROQUOIS 652-4565
Box 613, Morrisburg, Ont. K0C 1X0

The Home Of The Week ... YOUR HOME IMPROVEMENT "SPECIALISTS!"



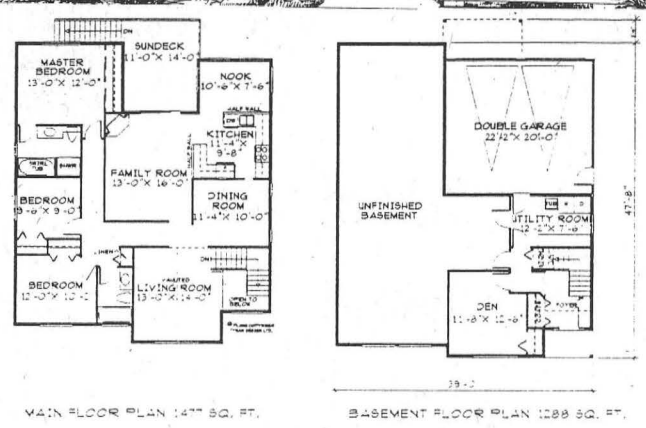

MAIN FLOOR PLAN 1477 SQ. FT. BASEMENT FLOOR PLAN 1288 SQ. FT.

PLAN NO. GL-637
BASEMENT ENTRY HOME SUITS LOT WITH REAR LANE ACCESS
By M. Tynan Copyright 1997

A basement entry home is well suited to those just starting out because the basement area can be finished when time and finances allow. This design, with its simple roof and foundation plan, is a smart choice. And, at under 1500 square feet, it offers an efficient and stylish layout.

A den, just inside the front entrance, would make an ideal home office. Upstairs, the living room features a fashionable vaulted ceiling. A private dining room with a sliding pocket door can be closed off from the kitchen area. The kitchen features an efficient working layout with plenty of cupboard and counter space. Half walls separate the kitchen from the nook and a centrally located family room complete with a cosy fireplace.

The master bedroom, like those in larger homes, features a four piece ensuite with a swirl tub.

Plans for GL-637 may be obtained for $335.00 for a package of five complete sets of working prints and $29.00 for each additional set of the same plan. Allow $15.00 extra to cover the cost of postage and handling (B.C. residents add applicable sales tax to plan total) (All Canadian residents add 7% GST to plan total plus postage and handling.

This is one of our new designs. Many innovative plans are now available in our home plan catalogue for $13.85 including postage and handling and 7% GST.

Please make all cheques, money orders, and Visa or MasterCard authorization payable to:

The Morrisburg Leader Plan of the Week
Tynan Weekly Features/Surrey
13659 - 108th Avenue, Surrey, B.C. V3T 2K4

Copyright 1997

BRISTER Group
BRISTER INSURANCE BROKERS LTD.
BRISTER LIFE INSURANCE LTD.
Village Plaza, P.O. Box 896
Morrisburg, Ontario K0C 1X0
Tel: (613) 543-3731
Fax: (613) 543-4359

Professional Home Repairs of All Kinds
CHARLES E. DROPPO
Kitchens • Baths
Painting • Papering
Plumbing • Electrical
Furniture, Etc.
543-3533
Morrisburg, Ont.

J&D CONSTRUCTION
Custom Homes
Windows
Doors
Siding
ONTARIO NEW HOME WARRANTY PROGRAM
96
Call for a free estimate
613-535-2391

Merkley
Painting & Carpentry
543-2243
Interior & Exterior Painting
Spraying Roofs & Barns, Window Cleaning
Renovating, Decks, Windows, Doors
Free Estimates
DENNIS MERKLEY
Industrial Dr., Morrisburg, Ont. K0C 1X0

Black Lumber Co. Ltd.
castle building centre
65 OTTAWA ST., BOX 777
MORRISBURG, ONT. K0C 1X0
TEL: (613) 543-3777
FAX: (613) 543-2487
LUMBER PLYWOOD PAINT PLUMBING
ELECTRICAL HARDWARE FLOOR COVERING DOORS
WINDOWS SIDING CEMENT MOULDING
"Value & Service You Can Build On!"

THOMPSON'S
SINCE 1864
Homecare BUILDING CENTRE
"We'll help you with your Homework"
free estimates
we deliver
Dundas St
Iroquois
IROQUOIS
652-4478
if busy call 652-2500

Church Directory

Mass Hours at St. Mary's Church
Father T.F. Shea
MORRISBURG
Saturday - 7:30 p.m.
Sunday - 11:00 a.m.
Confessions before mass
IROQUOIS - ST. CECILIA'S
Sunday - 9:00 a.m.
Confessions before mass
Everyone Is Welcome

St. Lawrence Evangelical Lutheran Parish
Pastor: Rev. Jo Barkley- Probst
Office: 543-3154 or Office: 543-2480
WORSHIP & SUNDAY SCHOOL
Sunday, May 4, 1997
9:30 a.m.
St. Paul's, Morrisburg
Nursery Available
11:15 a.m.
St. John's Riverside Heights
Rejoice in the Lord always!
WELCOME

The United Church of Canada
Lakeshore Drive United Church
Morrisburg, Ontario
Telephone 543-2353
Minister
Rev. Donald Smith, B.A., M.Div.
Organist & Choir Director
Michael Goodwin
Sunday, May 4, 1997
Easter 6
10:30 a.m. - Worship Service
10:30 a.m. - Sunday School
Sermon Title
"We're In This Together"

The Presbyterian Church in Canada
KNOX PRESBYTERIAN CHURCH
Morrisburg, Ontario
Pastor: Rev. Gregory Blatch
Organist: Gary Postma
Sunday, May 4, 1997
11:00 am. - Morning Worship
11:00 a.m. - Sunday School
Everyone Welcome!
Nursery Available

Christian Reformed Church
Williamsburg, Ontario
Pastor Rev. George Rowaan
Tel: 448-2351
Sunday, May 4, 1997
at 9:30 a.m. and 7:30 p.m.
AM: Calvinette (G.E.M.S.) Sunday
"Filled Up and Running Over"
Philippians 4:8-9
PM: "Commit It To The Lord"
Proverbs 16:3
Pastor Rowan at Both Services
Thursday, May 8, 1997
Ascension Day: 8:00 p.m. Service to be held at Community CRC in Dixon's Corners
Child Care during all services
You are invited to worship with us
FAITH 20 can be viewed every morning at 5:30 a.m. on Channel 6

Morrisburg Pentecostal Tabernacle
Pastor: Rev. Duncan Perry
Office 543-2681
Sunday, May 4, 1997
9:45 a.m. - Family Bible Hour
10:45 a.m. - Morning Worship
7:00 p.m. - Evening Worship
Tuesday –
7:00 p.m. - Bible Study & Prayer
Come And See What Jesus Can Do For You!!
DIAL-A-PRAYER 543-3456

The Anglican Parish of Morrisburg & Iroquois
Rector: The Rev. Bill Byers
Sunday, May 4, 1997
8:00 a.m. – St. James
8:45 a.m. – Breakfast at St. James
9:30 a.m. – St. James
11:00 a.m. – St. John's
Sunday School at
St. James & St. Johns
St. James, Morrisburg
St. John's, Iroquois
Holy Trinity, Riverside Heights
Office 543-3904
Rectory 543-2867

Williamsburg United Church
Minister
Rev. Sandy Macpherson
Organists
Joye Loucks & Susan Barkley
Sunday, May 4, 1997
Mental Health Week
Guest Speaker
Sheila Deighton
10:30 a.m. - Welcome to Worship with Us!
Sunday School & Nursery Available

St. Peter's - St. Luke's Evangelical Lutheran Parish
Pastor: Rev. Diane Raddatz
Tel: 535-2569
Dunbar – St. Luke's
Sundays – 9:15 a.m.
Williamsburg – St. Peter's
Worship & Sunday School
Sunday 11:00 a.m.
Everyone Welcome

South Dundas soccer registration Saturday

MORRISBURG: South Dundas Soccer will hold registration for all players on Saturday May 3rd , 1997 from ten a.m to two p.m at the Morrisburg Arena.

Girls and boys born in 1993, 92, and 1991 will play in a grouping of Under Six players on Tuesdays nights in the Morrisburg waterfront park. Doug Martin the co-ordinator said " Player ages are calculated as of January 1, 1997. So a player who turns six in May is still considered to be five years old their age as of January 1."

Martin indicated the program for the Under Six age group is based on giving players an introduction to the ball, and basic movements such a dribbling and kicking. "The goal is to let the players become socialized in group letting them interact and have fun " said Martin. Parents are involved as coaches and encourage children to be active by playing a variety of games to develop skills.

Players born in 1989 and 1990 form the next age grouping. The Under Eight group begins to focus more on advanced skills development, without emphasizing competition and counting of goals. Martin says " The use of small sided games with as few as four players is now recognized as the best method of developing players for soccer ." The major soccer organization in Europe UEFA has adopted the idea of small sided games for players up to age twelve, following the Dutch system.

The older players born in 1987 and 1989 form the under ten grouping. This is the level at which the skills development accelerates and the players ability to make the ball do what they want at will becomes evident. The group will focus on polishing skills and playing small sided games learning to pass and the basics of positions without the pressure of being locked into standing in one spot. Martin said " Really the under ten group is the most interesting, as they begin to perform thinking moves in passing the ball to fellow players". Girls especially are strong at this age group, and develop a good sense of team play, as well as being skilled at ball control and kicking.

The next group the Under Twelves born in 1985 and 86 corresponds to students in Grades five and six. This year the U 12s will play in a league with teams from Cornwall and area, with games being played in tournament fashion in July and August. The month of June will be taken up in developing play on a full field and playing with eleven players on a team. Although games are being played.

Martin pointed out the emphasis on wins is secondary to developing game based skills and focusing on individual skill development. " Players will be moved around to play all positions to let them find the natural position they enjoy and to ensure they understand every one elses job on the field." Martin also commented that learning to respect the referee is a primary goal for such players.

" Soccer is perhaps more strict with players, use of foul language or indications of descent of a referees decision leads to a red card and ejection from the game."

Players born in 1983 and 1984 corresponding to grades seven and eight students are where more emphasis on positional play becomes useful. " By this age most players begin to want to bench mark themselves against other teams and a steady improvement of their play can be seen." The Under 14 will also play exhibition games in June and up to four tournaments in July and August in Cornwall and area.

All players registering will require copies of there birth certificates and a Ontario Soccer Association registration form for each player will be completed. " Registration with the OSA provides us with access to training programs for coaches and referees as well as full insurance coverage for all players, coaches and managers of teams." said Martin. Those seeking more information can call Doug Martin 543-4273.

Sting women's soccer sign-up

MORRISBURG: Sting Ladies soccer team will hold registration on Saturday May 3rd from ten to two at the Morrisburg arena. Registration fees this year will again be $75.00. On Sunday May 4th at Seaway District High School at 2 p.m. the first team practice will be held.

The Sting Ladies team plays in the Ottawa-Carleton Soccer League (OCSL) in Division three which is the highest " recreational" level league for soccer in Eastern Ontario. This year Brockville who played in the Womens Premier has dropped down to play in division three. Kemptville will also play in the Division having been promoted for their second place finish last year.

" We hope to have our core players back this year" said Doug Martin who coached the team during its initial years. "Bill Ault will coach this year as he did last year, with me filling in when work commitments take him away" said Martin. "Some of the players who have been with us for four years went of to University and college last year, we hope Jamie Notman as well as Amy Cooper return this summer as well as Kathleen McCourt". Martin indicated that even though many players will return their are openings for anyone who wants to play. Players are all played equally and even players who start out perhaps less confident in their ability soon discover they can enjoy the game and have fun playing. "We have been very lucky to have players who have worked well together" said Martin "in fact I think it is one of our greatest strengths, team cohesion".

" We will be losing some players this year, Laura Anderson has elected to play in Kemptville, where she is working so her skills will be missed" said Martin. " I suspect Maria Leonardo will step up and become and even stronger leader on the this year" said Martin. Leonardo began with the team at age 13 says Martin, and she has improved her skills and leadership each year. " Maria is probably the one of the top five High School players in SD&G and she has always been a committed player on the team".

This year rules of the Ontario Soccer Association have changed to allow " recreational" to enter competitive team tournaments. Martin indicated that the team will likely enter one of this tournaments to see how well they can compete at the next level up. As well the team will return to Perth to the annual tournament where they finished fourth last year.

Players wanting more information can contact Doug Martin at 543-4273 evenings from nine to ten, or email mornet13@mor-net.on.ca

Mustangs make semis at Worlds

The Minor Atom "AAA" Mid-Way Mustangs travelled to Repentigny Quebec in order to compete for the Minor Hockey World Championship.

Morrisburg's contributions to the Mustangs this season are as follows; number 6 on the wing is Big Bobby Thurler. Number 88 Cody Cassleman and number 14 Cory Cassell make up the Morrisburg connection on defence. Mr. Kevin Casselman is the Mustangs Manager/Assistant Coach. Mrs. Lynn Thurler is this seasons Fund Raiser.

The Mustangs won all 4 of their preliminary games which qualified them to play in the semi finals. Game 1 was played on Thursday April 24th which resulted in a dramatic 3-2 win over the Ottawa Capitals. Both Cody Casselman and Cory Cassell assisted on the Stangs 4th goal.

Game 2 was played on Friday. The Mustangs eat the New England Edge's 7-0. Robert Thurler assisted on the Mustangs 1st goal and Cory Cassell assisted on the Stangs 4th goal.

Game 3 was played on Saturday. The Stangs won 10-4 against the Monarchs de Sorel. Robert Thurler scored the Mustangs last goal. Cody Casselman assisted the Mustangs 8th goal.

Game 4 was played early Saturday evening. The Mustng's beat the St. Laurent Stars 6-1. Cody Casselman assisted the Stangs 5th goal.

Sunday morning the Stangs were pitted against the Boston Iceman in the Semi Finals. The Iceman proved to be too much for the Stangs that morning winning 6-1.

ACCURACY PLUS
Accounting & Tax Services
P.O. Box 309, Napanee, ON K7R 3M4
Main Office
(613) 354-2385
Fax: (613) 354-6731
CHRIS PAULINO, B.A.A.T.
34 Brouse Dr., Iroquois
(613) 652-1358

HART VISION
INTERNET CONSULTANT
Bobby Jack Hart
- Reach 40 million users
- On-line ordering
- Home page with full colour graphics
- Up to 200-word classified ad for 3 months

RR1 Morrisburg ON K0C 1X0 Tel 613-543-4505
If busy, call 613-543-3313 Fax 613-543-4595 E-mail hrtvsion@glen-net.ca

FAIRBAIRN FUNERAL HOME
B.J. PARKER HOLDINGS LTD.

We are pleased to announce that
Bonnie Parker
is the new owner/managing director
Family Services at Fair Prices
Contact Bonnie at
543-2271
28 Church Street Morrisburg, Ontario K0C 1X0

Fawcett's
REFRIGERATION & APPLIANCE REPAIRS
613-774-2966
Pager 751-6563 • Dwayne Fawcett • Fax 774-1727
Central Air Conditioning
SALES & SERVICE
Call for free estimate
Spring Special
Portable Dehumidifier and Window Air Conditioners
Spring Tune-up $39.95 + parts & taxes
Offer valid April 1-June 30, 1997

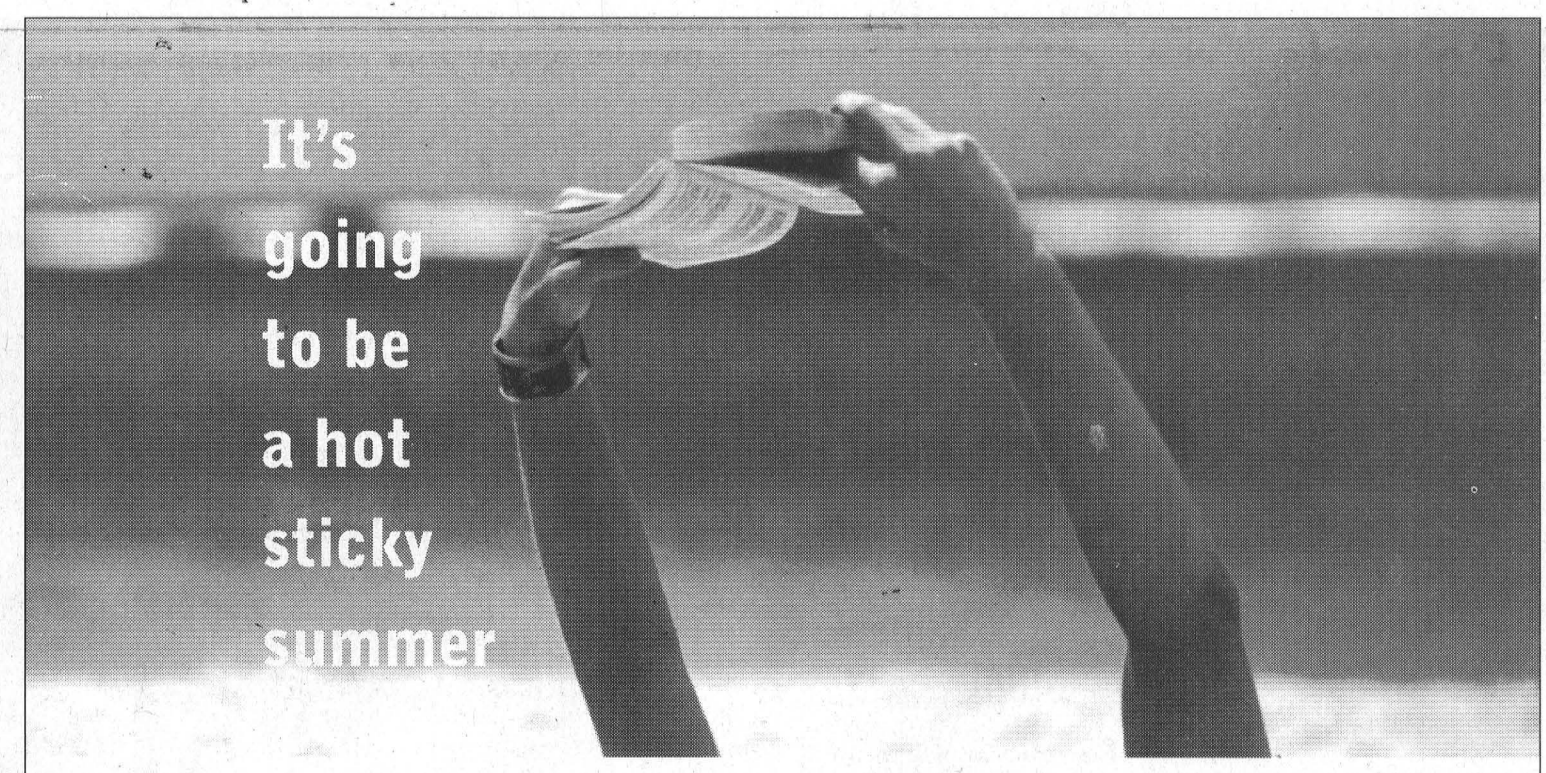

Cool off with no payments on air conditioners 'til September '97†
Purchase your new air conditioner or heating system before May 24 '97 and don't pay 'til September '97†
Call today! 938-3607 or 1 800 267-0839
centragas
†DEFERRED PAYMENTS AVAILABLE TO CENTRA GAS RESIDENTIAL CUSTOMERS ON APPROVED CREDIT AND FINANCED ON THE CENTRA GAS CONVENIENT PURCHASE PLAN. ALL OTHER OFFERS NOT APPLICABLE. OFFER VALID FROM APRIL 7 '97 TO MAY 24 '97. THERE ARE NO SET-UP FEES OR EARLY PAYMENT PENALTIES FOR FINANCING.

Police Reports

Athens teen charged

Adam Willison, 18 years old of Athens, was charged with dangerous driving and failing to remain at the scene of an accident as a result of an incident outside the Centre 76 Arena on March 26th. Willison allegedly drove a vehicle equipped with a snowplow blade through a crowd of fans outside the arena after the hockey game where the Morrisburg Midget B Lions won the championship match over the hometown favorites. Approximately six persons sustained personal injuries, but none were life threatening. He is to appear in Brockville Provincial Court on May 9.

Rollerbladers and skateboarders

Over the past couple of weeks the incidents of complaints relating to the use of roller blades and skateboards on private property has greatly increased. It is important for the bladers and boarders to remember that private property is private and to get permission to use parking lots and other areas in the village before you start skating.

Mischief reported in Stampville

April 23, police received a report of damage at the old Stampville school in Matilda Twp. Overnight, the glass in a door and windows had been smashed. The building is currently under renovation. Const. P. Robertson is investigating this incident.

Drug seizure

During a RIDE Program on Highway 31 north of Morrisburg on Saturday, a small quantity of marijuana was seized and one person was charged in relation to possession of a narcotic. A 17-year-old male of Morrisburg will appear in Morrisburg court on may 27th on this charge. He cannot be named due to provisions in the Young Offenders Act.

Two young offenders charged

Two young offenders were charged with theft of a motor vehicle under $5,000, break and enter, and breach of undertaking, with one youth facing an additional charge of possession of stolen property, after an investigation occurred into the theft of a motor vehicle from Winchester. Both youths are scheduled to appear in Family Court, Cornwall, on May 12 in relation to these charges.

Break and enter

A private residence was broken into April 21st, in North Winchester Twp., and a quantity of household items and small change were stolen. Const. Taylor-Dupuis is investigating.

Thefts reported

On the 26th of April, a theft of a trailer and a Seadoo took place overnight at a private residence in Winchester Twp. Stolen were a 1989 utility trailer and a Wet Jet Sport 2 Seadoo, red and white in color. Neither item was recovered at this time.

Then on April 27th, police investigated a theft of a tractor from a home in Matilda Twp. Taken from a storage shed at the residence was a 12.5 HP 1993 Toro lawn tractor, red in color. These items are also still missing.

Home repair schemes

Recently, the Perth Detachment of the OPP ran into a problem of a home repair scheme, where the victim was charged for work done on the home but wasn't actually done. Another time, the work was quoted, but as it was being finished, ended up costing the home owner way more than previously thought.

The lesson learned—What seems to be isn't necessarily so. The work done over time turned out to be sub par and the price paid was exorbitant. The victim cannot be certain who this stranger is nor how to reach him. It took this guy three years to build the trust of the victim, while all the time looking to fleece him.

Seniors who live alone are targets of home repair cons. Deal with people you know and who can provide references. Con-artists prey on people who can be easily manipulated and who rationalize that they are getting a great deal.

A similar incident is now being investigated in Dundas County, which was reported to police on April 18th. The present investigation involves roof repairs to a mobile home in Morrisburg where cost to repair a leaking roof escalated as the job was underway and repairs were not done to the satisfaction of the property owner. Const. M. Boyce is investigating.

Crime Prevention seminar

Crime Stoppers will be hosting a Computer Crime Prevention Seminar, on May 17th, at the Best Western Parkway Hotel, 1515 Vincent Massey Drive, Cornwall at 7 p.m. The cost is $10 and tickets are available only at Crime Stoppers in Cornwall at 46 Second St. West. Call 937-3317 for more information.

The seminar will discuss current trends in computer crime, security and the Internet, viruses, and real stories of officers on the Internet Highway Patrol.

Det. Sgt. Mark Wollocombe of the OPP Criminal Investigation Bureau and Eric Covington of Glen Net Services will be available for questions and answers.

Crime Stoppers

This week's Crime Stoppers involves a commercial break-in which happened sometime during the night of Apri 24/25. Unknown persons cut the chain link fence of Brisson Equipment and stole two rotor tillers and a lawn sweeper. The stolen property is valued at $2,600 and included: Cub Cadet 18 " tiller, serial number 1H225K40308; Cub Cadet 18" tiller, serial number 1H225K40310; Cub Cadet 38" lawn sweeper. All are white and yellow in color.

Remember, no call display, no recorded messages. You are always anonymous. Please call Crime Stoppers with your information. You may be eligible for a cash reward of up to $1,000. Call 1-800-265-8477.

Canadian Club meets May 8th

MORRISBURG—The author of **"Just a Minute, Glimpses of Our Great Canadian Heritage"** Marsha Boulton will speak at the Canadian Club dinner meeting at 7 p.m.Thursday, May 8 at the Civic Center.

Though not a trained historian, Marsha Boulton has an affection for the past, along with considerable research skills. She brings some fun and zip to her stories, providing small facts that help to provide a sense of character and dimension to our history.

She has been able to clarify some erroneous items of Canadian history, thanks to the assistance of Dr. john Thompson of Duke University, who served as her historical consultant. (For instance, Laura Secord never had a cow).

She has explored lesser-=known Canadians, such as CNIB founder Eddie Baker, wheat crop forecaster Cora Hind, Canada's first black doctor Anderson Ruffin Abbott and amazing Newfoundland Nurse Myra Bennett.

Whether it is adventurer Norman Luxton teaching Samoans to play poker or Wilder Penfield mapping the human mind or Jacques Plante inventing the face mask, everything about her encounters with history fill her with enthusiasm for the 'heritage of the whole of this great jumble of geography we call Canada'.

Marsha Boulton's recommendations as a public speaker includes a Bronze model from the Trinity College of Speech and Drama, and a brief background in the professional theater. She is a member of ACTRA, and her broadcasting experience includes the regular appearance of her "rural life" anecdotes on CBC Radio's Fresh air program on Sunday morning.

Marsha lives on a farm near Mount Forest, Ontario where she raises sheep, horses and exotic fowl. Currently, she is acting as research co-ordinator for author Stephen Williams who is writing a definitive, hard-cover case study of the Paul Bernardo/Karla Homolka murder trials for Bantam Books (U.S.) and Little-Brown Canada and United Kingdom. Marsha's next book is entitled "From the Country" which will show her sense of fun and enthusiasm for rural life.

If interested in purchasing $15 tickets for an enjoyable evening, dinner and speech included, call Doug Grenkie at 543-2922 or Marion Graham at 652-2854.

DAVID BROWN CONSTRUCTION LTD.
Portable Toilet Rentals
(Daily, Weekly, Monthly)
• Construction Sites - Special Events
• Customer Pick-up Discount
• Modern Polyethylene Units
• Mobile Sanitation Trailers
• Wash Basins
Septic Tank Pumping
Residential • Commercial
Installation Repairs
AFTER HOURS EMERGENCY
930-9502
INGLESIDE • 537-2255 • CORNWALL • 938-2536

D's
PROPRIETOR: DENNIS CARKNER
COLLISION CENTER
FREE PICK-UP & DELIVERY
Unibody Repair Equipment • European Paint Finish
Bus: (613) 774-2733
Res: (613) 448-2688
P.O. BOX 948, DAWLEY DRIVE
Just off Hwy. 31/43 By-Pass
WINCHESTER, ONT. K0C 2K0

CEDAR GLEN
GOLF COURSE
WILLIAMSBURG
NOW OPEN
for our 25th Year
Membership and Green Fee Play
CALL 1-888-861-0660
OR LOCAL AT 535-2323

HOST FAMILIES NEEDED!
Hanna, 16 years
Make a new lifelong friend from abroad. Enrich your family with another culture. Now you can host an exchange student (girl or boy) from Scandinavia, Germany, France, Spain, England, Japan, Brazil or Italy. Becoming a host to a young international visitor is an experience of a lifetime!
Jan, 17 years
Call for information or to choose your own exchange student. Large variety of nationalities, interests, hobbies, etc. now available (single parents, couples with or without children may host). Call now:
Mitch Corriveau 613-989-1633
Michelle at 1-800-361-3214 (7 Days, 24 Hours)
Founded 1938 ASSE INTERNATIONAL STUDENT EXCHANGE PROGRAMS CANADA Fully Accredited International Organization
ASSE International Student Exchange Program is a public benefit, non-profit organization.

RoseHaven Catering Co.
"Catering The Traditional Way"
• Private And Business Occasions
• Cocktail And Wedding Receptions
• We have an appetizing array of menus for all occasions
Janet Spruit 774-1148
2070 CROWDER R., R.R. 2 MOUNTAIN, ONTARIO

Chesterville Winchester Iroquois Morewood Morrisburg South Mountain Boucks Hill
Millward's
Carpet & Upholstery Cleaning
EST. 1983
CALL COLLECT 1-613
925-5747
1-800-374-3353
THE ROAD TO CARPET CARE

Rediscover Canada

Rediscover Windstar
Discover The Value Of The New '98 Windstar
What you expect from a minivan:
• Dual Airbags • 7 Passenger Seating
• Air Conditioning • AM/FM Stereo
• 3.0L V6 Engine
And the extras you get with Windstar:
• Extended Length • 4 Wheel ABS
• Family Entry System • Rear Seat Headrests
• Power Windows, Locks & Mirrors • Solar Tinted Privacy Glass
• 4 Speed Automatic
New 1998 Windstar 3.0L
$249* 24 Month Lease Or Buy For $21,995**
★★★★★
We put safety and your family first:
Windstar is the only minivan to earn five stars – the highest possible U.S. Government front-end crash test rating – for both the driver and front passenger.†
Test-drive '98 Windstar and win! Over $7,000,000‡ of instant win, travel related prizes. See Dealer for Details.
Upgrade to the luxury of Quad Captain's Chairs and the most powerful engine in any minivan.
• 3.8L 200 hp V6 Engine • Aluminum Wheels • Cruise/Tilt • Cassette Player • Luggage Rack • Light Group • Privacy Glass
Or New 1998 Windstar GL 'Special Edition'
Just $49* Per Month More
New for '98 – Family Entry System.
Choose The Lease Payment That's Right For You!

Downpayment or Equivalent Trade	Monthly Payment '98 Windstar 3.0L	Monthly Payment '98 Windstar GL 'Special Edition'
$2,450	$249	$298
$1,450	$294	$343
$ 500	$336	$385
$ 0	$358	$407

CANADA It's your country. Rediscover it with Ford.
1-888-447-4424
FORD MERCURY
See Your Ontario Ford & Mercury Dealers
Or visit our web site at: www.ford.ca/offers/
*New 1998 Windstar 3.0L/Windstar GL 'Special Edition' with P.E.P. 350A/357A, monthly lease payment of $249/$298 based on 24-month lease from Ford Credit to qualified retail lessees, on approved credit. Some conditions and 18,000 km per year mileage restriction apply. $2,450 downpayment or equivalent trade required. First month's payment and security deposit required. **Purchase new '98 Windstar 3.0L with P.E.P. 350A for $21,995 after $1,500 cashback deducted. Taxes payable on full amount of purchase price before cashback deducted. ALL offers exclude freight ($875), licence, insurance and all applicable taxes. Dealer may lease and sell for less. Limited time offers. Vehicles pictured are Windstar 3.0L in Midnight Red and Windstar GL 'Special Edition' in Light Prairie Tan. See dealer for details. †U.S. National Highway Safety Administration data used in comparing vehicles within 226kg (500 lbs). ‡Contest runs from April 12 to June 30, 1997. Test-drive a 1998 Windstar to receive an instant win game card and an entry ballot for a grand prize sweepstake. $7,000,000 in prizes awardable nationwide, see any participating dealer for complete details of contest requirements. Ontario FMDA, P.O. Box 2000, Oakville, Ontario L6J 5E4

United Church rallies for Manitoba flood victims

SOUTH DUNDAS—Farming people in this area watch in shock and sorrow as devastation is brought to the farming areas of southern Manitoba by the swollen and overflowing Red River. Activity is under way to give every person in the area an opportunity to respond.

The United Church of Canada in the rural regions of Brinston and Hulbert has instigated the Manitoba Flood Relief Fund, and has suggested to all other United Churches in the Seaway Valley Presbytery that they do the same for their areas.

Monies can be donated in many ways—and the ways grow and change each day as more and more people follow their hearts and carry an idea through.

Bottles will be found in various public buildings, beginning with the area Banks of Montreal. You may place donations in a container at the Brinston General Store or send them to either of the church treasurers.

DONATION CHEQUES MUST BE MADE OUT TO "BRINSTON UNITED CHURCH", or "HULBERT VALLEY UNITED CHURCH" and earmarked "Flood Relief".

If you wish to send in you cheque or cash, make it out to "Brinston United" and send to Carol Smyth, R.R. #1, Iroquois KOE 1KO; or to Hulbert Valley United and send to Anna Elliott, R.R. #1 South Mountain KOE 1WO. Assuming that you include your name and a stamped self-addressed envelope you will receive a receipt for your donation.

This campaign is running until and including Sunday, May 11th. As you listen to and see the news you'll know that there is no point in putting this action off until another day. ACT NOW!!!

Jessup Food at Village

MORRISBURG—Major Edward Jessup built this company, or, at least the stockade Barracks in Prescott, Ontario's oldest surviving military building and now, the headquarters of JESSUP FOOD & HERITAGE, LIMITED.

Incorporated as of April 1, 1997, Jessup Food & Heritage Limited will provide a sound administrative base for a growing food-service company dedicated to the presentation of food programs in heritage environments.

As a sole-proprietorship, the business has been delivering banquet and casual dining programs at Prescott's Stockade Barracks since 1990.

Beginning in 1994, the business has been proud to be the food-service provider at Fort Henry in Kingston, the Citadel of Upper Canada.

The company also manages the Garrison Bakery at Fort Henry and the Stockade Barracks, delivering a series of heritage baked goods to a wide variety of clients.

This week Jessup Food & Heritage is pleased to announce that it has been awarded the contract to deliver food service programs at Upper Canada Village in the Harvest Barn, the Village Cafe and the historic Willard's Hotel.

Upper Canada Village is Eastern Ontario's premier heritage attraction and Jessup Food & Heritage with Upper Canada Village will develop a series of exciting food-service programs that will cater to the needs of local clients as well as touring visitors.

Why Jessup Food & Heritage? The loyalty, courage, leadership, sacrifice and cultivating spirit demonstrated by Edward Jessup are values that would inspire any private company. When the company happens to own the most significant surviving memorial to this Canadian hero, it is only fitting that it should use his memory as an inspiration and a foothold to growth.

Look forward to an exciting culinary season along the historic St. Lawrence corridor at Fort Henry in Kingston, the Stockade Barracks in Prescott and now at Upper Canada Village.

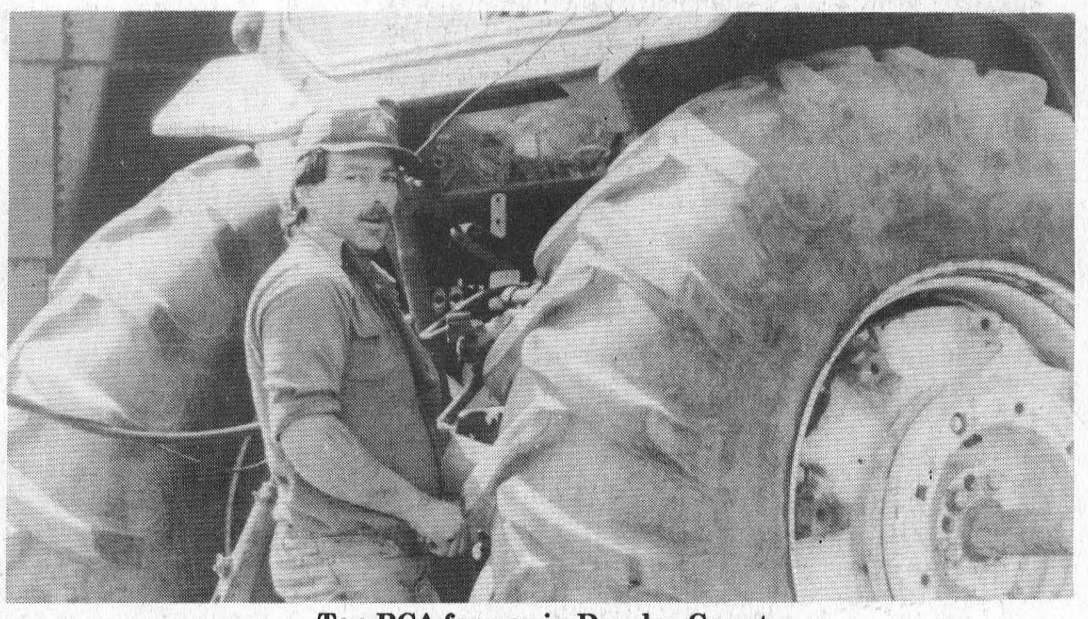

Top BCA farmer in Dundas County

John DeVries was honored recently at the Dairy Herd Improvement banquet in Matilda Hall as Dundas County's top dairy farmer. He and his wife Marie carted home many honors from the dinner including the Strader Trophy for highest composite herd BCA in the county. He is pictured getting his big Ford ready for spring planting season.—*Day photo*

John, Marie DeVries have highest BCA herd again

MATILDA TWP.—John and Marie DeVries of Matilda Township are still the top dairy herd owners in Dundas County, as they were awarded the Strader Trophy for the highest composite herd BCA at the DHI banquet here recently.

The DeVries family has a BCA of 236.3, and as a result, also picked up an abundance of other honors, including the ODHIC certificate and the Dundas DHIA Award, the ODHIC Herd Management Award and the Weagant Farm Supplies Award for having the highest composite BCA one-year-old. Straderhill Broker Naomi, an 11-month-old, had a composite BCA of 315.3 to win that honor.

With a composite herd BCA of 230.0, Carl Smith of Chesterville won the Ottawa Valley Harvestore Systems Award for having the second highest composite herd BCA in the county. He was also honored for having the highest composite BCA two-year-old and the cow with the largest deviation over herd average. Sunnylodge Jennifer had a composite BCA of 312.0 with an average deviation of 92.0.

The Grenville Mutual Insurance Award for the most improved herd and an ODHIC certificate went to Lester and Jeannette Holmes of Mountain. Their herd increased by 37.4.

Other winners were: Patrick Lynch, Chesterville, Royal Bank of Canada Award (Winchester and Iroquois), most improved herd above provincial average: 28.0; Henri and Laurence Hofer of Brinston, Bank of Nova Scotia (Chesterville, South Mountain, Morrisburg) Award for the second most improved herd above provincial average, 23.6; Ron Durant of Winchester, Dr. KB Kennedy Award, lowest average somatic cell count on a herd basis: 66,000.

Tom and Janet MacGregor of Morewood received awards for highest composite BCA three-year-old, four-year-old, and cow aged five to nine years.

The top 10 herds received Ontario DHIA Herd Management Awards, which were based on outstanding management achievement in mild value per cow, herd udder health, age at first calving, calving interval, longevity and herd efficiency. Those top herds this year are those belonging to John DeVries, Matilda Twp.; Melna Holsteins, Winchester; Wilmer and Linda Porteous, Winchester; Tom E. MacGregor, Morewood; Daniel and Helene Meier, Chesterville; Henry and Rita Velthuis, Mountain; Jerry and Peter Byvelds, Brinston; Patrick Lynch, Chesterville; Robert McMenomy, Inkerman, and John and Archie Mellan, Brinston.

BARKLEY'S
HEATING & COOLING
Parts Plan • **24 HOUR SERVICE** • *Ask for Wayne*
Home: 535-2573 • Office: 774-2655
Emergency: 1-800-667-8132
P.O. BOX 1, WILLIAMSBURG, ONTARIO K0C 2H0

MORRISBURG FIGURE SKATING CLUB

NOTICE OF ANNUAL GENERAL MEETING

DATE: Wednesday, May 14, 1997
PLACE: Morrisburg Legion Hall
TIME: 6:30 p.m.

ORDER OF BUSINESS:
a) Minutes of the previous annual meeting
b) Confirmation of actions taken by the Executive
c) Secretary's Report
d) Treasurer's Report
e) Other reports
f) Election of Executive Officers
g) Amendments of the Constitution or By-Laws
h) Appointment of Auditors
i) New Business

SLATE OF CANDIDATES:
PAST PRESIDENT ..... Marion Thompson
PRESIDENT ..... Doug Martin
VICE-PRESIDENT ..... Margaret Phifer
SECRETARY ..... Rhonda Deighton
TREASURER ..... Melanie Cassell

DIRECTORS (Maximum 10)
1. Pam Evans
2. Noreen Hyatt-Gervais
3. Cathy Gilmer
4. Nicole Keicks
5. Dianne Law
6. Yvonne Lortie
7. Lenora McIvor-Martin
8. Karen Thompson
9. Norma Smith
10. Mark Stevens

By-Law 31. From the Constitution of the Morrisburg Figure Skating Club

. . . "Other nominations may be made by any member in good standing by a submission in writing to the nominating committee at least three (3) days before the Annual Meeting. Each nominee must indicate acceptance in writing prior to the commencement of elections. **Nomination from the floor at the Annual Meeting will not be accepted."**

Nominations may be mailed to the following address:
MORRISBURG FIGURE SKATING CLUB
P.O. BOX 617
MORRISBURG, ONTARIO K0C 1X0

Proposed Amendment 1 to the Constitution of the Morrisburg Figure Skating Club, Amended May 6, 1990

Replace the current Constitution of the Morrisburg Figure Skating Club (Amended May 6/90) with the new model constitution as provided by the Canadian Figure Skating Association specifically tailored to the Morrisburg Figure Skating Club. Copies of the proposed constitution are available by calling Marion Thompson at 652-2415.

For Photocopies
Call The Leader
543-2987

ERIC CURRIER ELECTRICAL
COMMERCIAL
&
RESIDENTIAL
ELECTRIC HEATING
Phone 652-4868
Saver Road
IROQUOIS, ONTARIO

W. J. JOHNSTON SURVEYING LTD.
Ontario Land Surveyor
WILLIAM J. JOHNSTON, O.L.S.
Resident Surveyor
2250 Hwy. 31 (at Rideau Auctions) Telephone (613) 774-2414
P.O. Box 394 Fax (613) 774-2356
Winchester, Ont. K0C 2K0 1-800-268-6915
Subdivision Planning, Cadastral, Engineering and Control Surveys

Happy 50th Birthday
May 2, 1997

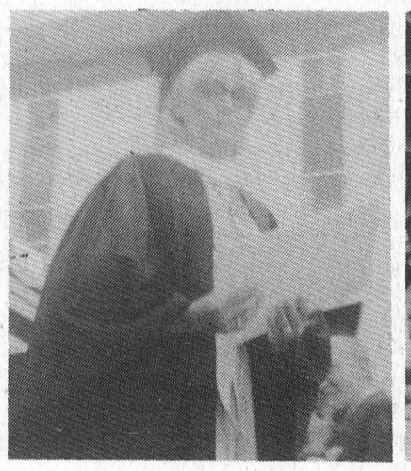



Love – Your Family

UPPER CANADA GOLF COURSE

WILL OPEN THIS WEEKEND* for PLAY

NOW BOOKING TEE-OFF TIMES
CALL (613) 543-2003

PRO SHOP
Come in to see our FULLY STOCKED Pro Shop and weekly specials

CPGA Golf Lessons available

Take advantage of our **Club Repair Facilities**

UPPER CANADA GOLF COURSE RESTAURANT
BREAKFAST
LUNCH
DINNER
OPEN MAY 1

ASK ABOUT OUR 1997 ...
GREAT GOLF AND SUPER SAVINGS

* Weather permitting: Please call ahead.

THE ST. LAWRENCE PARKS COMMISSION
AN AGENCY OF THE GOVERNMENT OF ONTARIO

Parks of the St. Lawrence

NEW HOURS IN OUR PUB!

MON. & TUES. til 9:00 p.m.
WED. til 11:00 p.m.
KITCHEN OPEN UNTIL 9:00 P.M.
THURS., FRI. & SAT. til 1:00 a.m.
KITCHEN OPEN UNTIL 11:00 P.M.

SUNDAY BRUNCH
$7.95 PER PERSON
11 A.M. - 2 P.M.

WE NOW FEATURE TWO WING NIGHTS!

THURSDAY
WINGS 25¢ EA.

LITE NITE MUNCHIES AVAILABLE

SATURDAY
WINGS 25¢ EA.

ASK YOUR SERVER FOR OTHER SATURDAY SPECIALS



Watch the NHL Playoffs on Our New Large Screen T.V.

FRIDAY is KARAOKE NIGHT!
9 P.M. - 1 A.M. • MUNCHIES AVAILABLE

HOWARD JOHNSON INN
BOOK NOW FOR MOTHER'S DAY

HWY. 2, MORRISBURG 543-3788

Friends have busy weekend at Sanctuary

MORRISBURG—Bird watchers of all ages crammed into the Visitor Interpreter's Centre at the Upper Canada Migratory Bird Sanctuary on Saturday.

"Friends of the Sanctuary" hosted a *Building for Bluebirds* program, which was hosted by Clare Nugent, VP of the Friends organization.

Before the guests started on their own bluebird house, Nugent gave a seminar on the bird as well as best locations for the house.

The Sanctuary also had nine bluebird houses on a half-mile trail which takes visitors about 15 minutes to enjoy.

Saturday, Connie Baker, treasurer for *Friends* took half the guests on the trail while Nugent helped the other half make houses.

All 25 available bluebird houses were purchased during the program.

Sunday, the Sanctuary hosted a program, *From the Sheep's Back to Yours*, which offered free demonstrations of spinning wheels and natural fiber use from start to finish.

Madeline van der Zweep, president of *Friends* says that visitors really enjoy the hands' on experience of programs offered at the sanctuary.

"It's great to see so many people come out to the sanctuary," she said Saturday. "Now that the weather's getting nicer, we're getting more visitors."

Friends of the Sanctuary organizes projects and programs at the Sanctuary during the winter months for the St. Lawrence Parks Commission.

It is a non-profit charitable organization which promotes the development of educational, resource management, recreational and interpretive programs at the Sanctuary for the benefit of all users.

Friends is a volunteer group of people who support the Sanctuary. They work along with the Sanctuary and Minister of Natural Resources staff to enhance opportunities for the appreciation of the site's resources and programs, by offering their time, expertise and enthusiasm.

Individual members also provide important support to the *Friends* through membership fees, program participation, gift shop purchases and donations.

Fund-raising activities such as the hosting of workshops, ski trail operations, presentations, participation in the annual Waterfowl Day, raffles and the development and sale of natural history publications all serve to further the goals of the group.

By becoming a Friend, you can make a personal contribution to the organization and the Sanctuary. It's your opportunity to join an exciting group of people with diverse interests in supporting a special place.

As a member of the *Friends* organization, you will be offered some great incentives, such as a 20 per cent discount on Sanctuary merchandise, newsletters about goings-on at the Sanctuary, participation in programs and workshops, involvement in wildlife management programs, participation on committees for various *Friends* projects, and eligibility to occupy a position on the Board of Directors, if nominated and elected.

Friends of the Sanctuary exist to encourage and support the goals by furthering public awareness, knowledge, understanding and appreciation of the Sanctuary's natural, recreational and cultural heritage; organizing special events and undertaking special projects related to the Sanctuary's themes; providing physical and social support for the development of programs; accepting donations of funds or materials to further the objectives of the association and by raising funds to supplement and complement programs.

If you would like to become a Friend of the Sanctuary, the price for a yearly membership is only $10 for singles, $15 for families of the same address, $15; senior (65 and older) $5; and youth (18 or younger) $5.

Cheques can be make payable to *The Friends of the Sanctuary* R.R. 2 Ingleside, Ontario, KOC 1MO.

Next on the agenda at the Migratory Bird Sanctuary is the program, *Beginners Guide to the Spring Night Sky*, on May 4th from 8:30 to 10:30 p.m. The presenter is Tom Todd, and the price is $3 for adults and children. For star watching, you must pre-register. The first 30 people will be accepted.

Every Sunday afternoon from 1-4 p.m. horse hay wagon rides will take place. For more information, or to register, please call Madeline van der Zweep at (613) 637-2193.



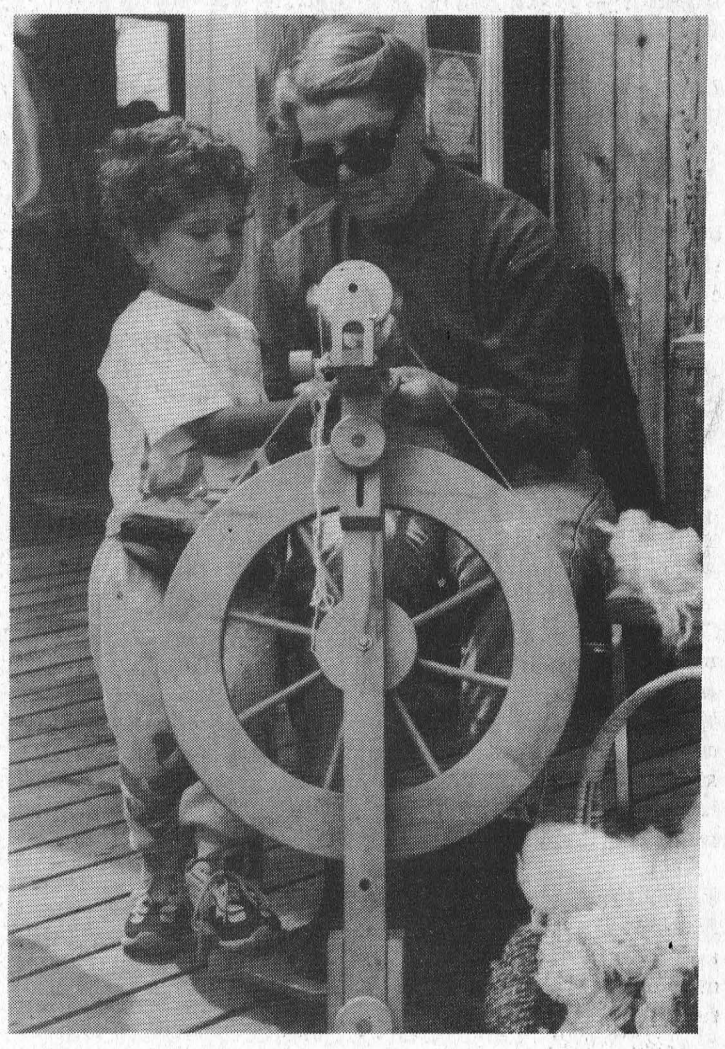



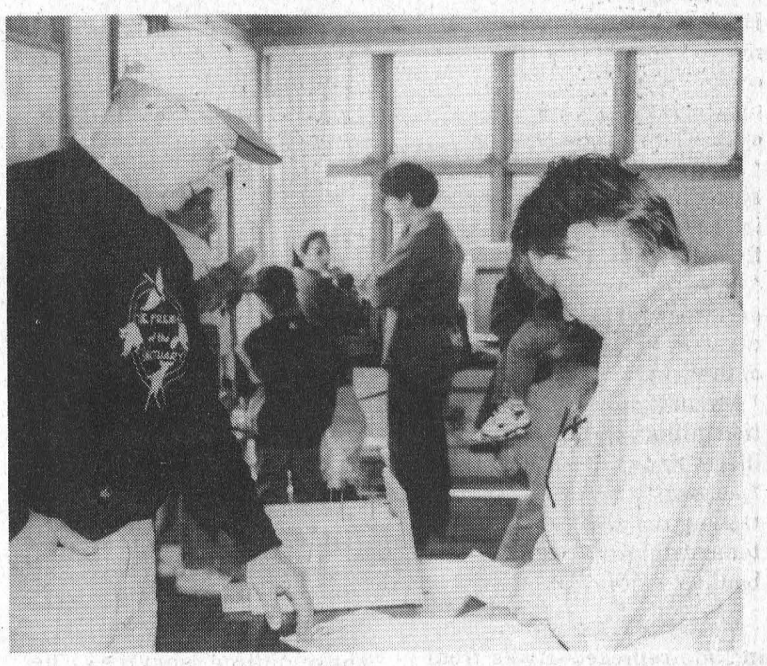



Migratory Bird Sanctuary Fun

Visitors to the Upper Canada Migratory Bird Sanctuary over the weekend were able to take part in lots of activities, including bluebird house building, and spinning. There were even horse-drawn wagon rides to enjoy, as well as trails throughout the sanctuary.

—Day story
—Day & Thompson photos

What Do You Find In A Good School?

Parents as Partners ...
... educating their children.
- school governed through parent board and committees
- regular school-home communication
- many volunteer opportunities

Christian Teachers ...
... striving to model the love of Christ.
- committed to discipleship
- displaying love and care for students
- qualified professionals

Solid Academics ...
... preparing students for further education and productive lives.
- clear standards, frequent reporting
- structured program
- computer literacy and competence

The Bible ...
... directing us to love the Lord and our fellow human beings, and to be caretakers of Creation.
- scriptural wisdom guides all life
- biblical perspective is the foundation of all learning
- Christian influence and responsibility in culture

Family Values ...
... preserving the community's story.
- teaching love and concern for others
- requiring personal responsibility
- encouraging positive self-identity

Character Building ...
... for lives of responsible action.
- citizenship and community service
- mutual respect, tolerance
- developing God-given talents

Timothy Christian School

RR1, Williamsburg, Ontario K0C 2H0 (613) 535-2687 FAX: (613) 535-1074

Christian Education Week is May 5th through May 9th.
You're invited to our Open House, Thursday May 8th anytime between 9:30am and 3:00pm
to sit in the classroom and view the children's work on display in the gym.
Members of the Public Relations Committee will be able to discuss with you any questions you may have.
Younger children are most welcome. Refreshments will be provided. We look forward to seeing you.








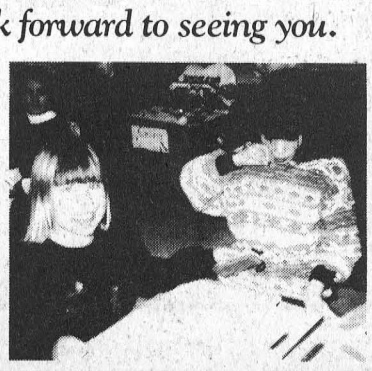


OSSTF ratifies agreement

CORNWALL—On Tuesday, April 22, secondary teachers with the SD & G Public School Board voted 86 per cent in favor of a new three-year agreement which will expire in August, 1998.

While there are no salary or benefit increases in the deal there is a small increase in class sizes allowed through increased flexibility for the Board on class maximums.

No teacher can have more than two extra students in two of his or her classes, and no more than seven per cent of classes in a school can have up to two extra students. System-wide, no more than five per cent of classes may have more than two extra students.

President of District 21 John McEwen said: "The only increase in class size was accomplished by this flexibility. But the Board is trying to to staff schools at the current class size maximums. The flexibility is there to handle the situation only if it doesn't work."

The Federation leadership had recommended the settlement to the teachers. "Teachers understand that, while this is a difficult agreement to accept, it is a reasonable deal given the times," he said.

"We are satisfied that an agreement was reached in good faith by both parties at the bargaining table. We especially wish to emphasize the outstanding working relationship that characterized our relationship with the Board and sincerely look forward to resuming that relationship," McEwen added.

A news release from the Board said organization of in-school positions of responsibility have been significantly restructured. Under the new system, individuals will be known as Program Leaders as opposed to Major, Minor and Mini department heads.

Program leaders will have both curricular and non-curricular in-school responsibilities. Overall, there be a significant reduction in the number of individuals occupying positions of added responsibility in the schools.

The Agreement provides for increment restoration as of September 1, 1996 for teachers whose increments were set aside through the Social Contract. The cost of restoration will be offset through a reduction of the number of teachers within the system.

McEwen explained approximately 20 job losses from the previous Social Contract provisions, and additional concessions in the agreement. "These were not lay-offs, they were managed by attrition," he said.

Core Group combats illegal firearms

CORNWALL—The governments of Canada and Ontario announced the development of a Core Group dedicated to combating the illegal movement of firearms at a meeting last Friday at Nav Can Center here.

The session was attended by local municipal and First Nations leaders, provincial and federal law enforcement officials, and government representatives.

Federal Solicitor General Herb Gray and Robert Runciman, Ontario Solicitor General and Minister of Correctional Services said the aims of the Core Group are to:

* promote and support inter-agency cooperation in targeting the illegal movement of firearms;
* improve the strategic targeting of illegal importation, circulation and criminal use of firearms
* promote improved information gathering and sharing on illegal firearms
* support a national firearms tracing capability and maintenance of a centralized data bank on seized firearms.

Members of the Core Group include representatives from Canada Customs, the RCMP, Justice Canada, and firearms law enforcement officials from Ontario. Quebec and British Columbia policing officials are expected to join soon.

In addition, Mr. Runciman announced the creation of a special OPP unit to coordinate the investigation of organized crime activity originating in Eastern Ontario with provincial, national and international links. Effective inter-agency policing strategies will be implemented to ensure valuable intelligence information is shared among law enforcement agencies. This would enhance their ability to control smuggling-related criminal activities.

Mr. Gray agree that the Regional Task Force, located in Cornwall and headed by the RCMP and Revenue Canada Customs with OPP participation, would support the work of the new Ontario unit to combat organized crime in the region. Federal and provincial agencies will continue to work together with the communities of Cornwall, Akewesasne and their police services, he added.

"Our meeting today clearly pointed out the value for all of us to continue to work together against the threat of illegal firearms and other organized criminal activities tivities. The creation of the special federal-provincial group on firearms and the work of the new Ontario crime unit is a big step to combating organized criminal activity in Eastern Ontario and across Canada," said Mr. Gray.

"These initiatives will help our law enforcement officials target investigative resources to better respond to the concern of illicit firearms and other contraband," Mr. Runciman said. "Increased information gathering techniques, coupled with better coordinated policing initiatives will be effective tools for the law enforcement community to use to combat illegal firearms and other contraband in the future."

The Core Group dedicated to combating the illegal movement of firearms and the OPP's special unit will begin operations immediately.



"Campaign Team"

Progressive Conservative candidate Leslie O'Shaughnessy is pictured at his nomination meeting with wife Karen at left, and daughters Kayla and Kelly. The campaign office opens Saturday morning at 353 Montreal Rd. in Cornwall.

CANADIAN TIRE CORRECTION NOTICE

We wish to draw your attention to the error in our current '75 Years Giant Savings Rollout' Flyer.

Page 4 - Item 11, Mono Line, 78-3765X. Copy reads: 6 to 40 lb. test. Should read: 6 to 12 lb. test. **Page 14** - Garnet Sandpaper, 54-2114X. Copy reads: Pkg. of 4 or 5. Should read: Pkg. of 3, 4 & 5. **Page 23** - Cellular Phone Accessories. Copy reads: Save 25 to 40%. Should read: Save 24 - 40%.

We sincerely regret any inconvenience we may have caused you.

cnote 318-97 All Zones

AUCTION SALE

HOUSEHOLD EFFECTS & ANTIQUES

Hugh Fawcett Auction Barn Winchester (south side of village across from Ont. Hydro)

Saturday, May 3, 1997

10:00 A.M.

4 pc. modern bedroom set, 2 excellent loveseats, new style oak table and 4 chairs with buffet, Quaesar cabinet color T.V. with remote (exc., 4 yrs. old), china cabinet, swivel chair, 12 cu. ft. freezer, 2 chests of drawers, iron bed, metal cupboard, window air conditioner, humidifier, vacuum cleaner, record player, 3 steel shelving units, food processor, all electrical appliances, 4 lamps, 2 pole lamps, 8 place setting of rose pattern dishes with gold trim, Corelle set of dishes, silver tea service, 12 place silverware set and chest, pots & pans, 5 sets of drapes, half round table, many glasses, dishes, towels, linens, bedding, tablecloths, etc.,

Prop: RUTH HOGABOAM

Also selling from local estate and apartment contents:

Admiral side by side Fridge-Freezer (almond colour and ice maker), matching almond 30" stove with black door (both exc. cond.), dressers, furniture, appliances, etc.

Antiques: pressback rocker, old loveseat, 2 antique day beds, tea server, dresser, washstand, child's rocker, Victorian chair, Victorian settee, church pew, old picture frames, 2 spool beds, spinning wheel parts, antique radio, wicker rocker, 3 wooden rockers, misc. wooden chairs, old pump, wood box, iron pot, copper boiler, quilt frames and box, quantity of gingerbread parts, milk bottles, many unlisted collectibles, etc.

Lunch & Washroom Available

Owner or Auctioneer not responsible for accidents sale day or stolen property

TERMS – Cash or Cheques with reference

No Cheques From Strangers

Auctioneer

HUGH FAWCETT AUCTIONS INC.

(613) 774-3363 774-1369

Mountain Boy Chicken

FREE 2 L POP with

15 Pcs. Chicken Plus Large taters and Large Salad TAKE-OUT ONLY $23.00 TAXES INCLUDED

SPINNING WHEEL RESTAURANT

MORRISBURG 543-3656

Digital Satellite TV Service For Canadians

YOU GET:
- SATELLITE TV SYSTEM
- Digital Satellite Receiver
- Remote Control
- 30" Satellite Dish

Combined Pkg. $799.

All starting from $499* with the purchase of a one-year Début or Acclaim programming subscription and Digital Music Service. Programming value over $300!

PAUL STEWART ELECTRONICS

Morrisburg Shopping Centre 613-543-2236

MORRISBURG RECREATION COMMITTEE

NEED YOU!!!!!

Thursday, May 1, 1997 - 7:00 p.m.

Meeting will be held to discuss Morrisburg/Williamsburg Village Picnic

WE NEED LOTS OF HELP AND IDEAS VOLUNTEERS

Regular Morrisburg Recreation Committee Meeting will be held after Picnic discussions

PLACE – OLD HIGH SCHOOL

south entrance - 2nd floor

GLEN PRODUCTIONS & E.O.D.L. present

THEATRE ONTARIO

FULL LENGTH PLAY

FESTIVAL 97

MAY 14 – "SLEUTH"
MAY 15 – TO BE ANNOUNCED
MAY 16 – "TRIP TO BOUNTIFUL"
MAY 17 – "A WOMAN WITHOUT A NAME"

ALL SHOWS AT 8:00 P.M.

AULTSVILLE THEATRE at ST. LAWRENCE COLLEGE

$12.00 ADULTS, $10.00 SENIORS/STUDENTS OR $40.00 FOR ALL FOUR SHOWS

Tickets 937-GLEN

(Mon. to Fri. - 10 a.m. to 6 p.m.)

THANK YOU!

From: the **Dundas County Food Bank**

To: the Village of Morrisburg and all the people who helped make the food drive a success. Your generous donations of time, food and money are very much appreciated.

Special thanks to those who helped make it happen:

WHEELER'S VALU-MART
HARLAND VEINOTTE LTD.
THE MORRISBURG LEADER
CANADA POST
MORRISBURG & DISTRICT LIONS CLUB
APPLE TREE MINISTRY (St. James Anglican Church)

WE PAY THE TAXES

Every FRIDAY and SATURDAY you pay NO GST or PST on all DENALT, cash and carry, Paint purchases!

DENALT PRO~PLUS professional choice

SALE



...not the best known ...simply the best!

castle building centres

BLACK LUMBER CO. LTD.

65 OTTAWA ST. MORRISBURG, ONTARIO 543-3777

WELCOME TO Kemper national insurance companies

This Ad Will Make you VERY HAPPY With Our Auto Insurance Rates

Kemper & Rivier

Your choice of Insurer should be based on Quality and Reliability
We just happen to have the Best Price

1993 Aerostar, Safari, Protege, Corolla, New Yorker Sunbird SE, Sentra DLX, Villager, Concord LX
1994 Sonata, Caravan, Spirit, Tempo, Topaz, Sentra
1995 Voyager, Escort, Acclaim
1996 Tercel, Corolla

Full Coverage ~ Standard Deductibles
Annual Rate $387.00 (Individual Rating May Vary)

Call:

ROGER RIVIER INSURANCE BROKERS INC.

613/932-6180

320 Second St. E., Cornwall, ON

CLASSIFIED ADS

CHEV-OLDS
UPPER CANADA MOTOR SALES
MORRISBURG

THIS WEEK'S SPECIALS

97 Grand Am, 4 dr., green, V6, auto., air, fully equipped, 32,000 kms
96 Cavalier, 4 dr., aqua, 4 cyl., auto., air, cassette, tilt steering, power door locks, 34,000 kms
96 Lumina (3 to choose) white, grey & maroon, fully equipped, 19,000 - 25,000 kms
96 Sunfire (2 to choose), 2 dr., white & green, 4 cyl., auto., air, tilt & cruise, cassette, rear spoiler, 30,000 & 34,000 kms
96 Cutlass SL, 4 dr. (2 to choose) white, fully equipped, split bench seat & buckets, 29,000 - 31,000 kms
96 Aurora LT, teal, fully equipped, 28,000 kms
96 Ciera SL (2 to choose) white & green, fully equipped, 31,000 & 34,000 kms
96 Delta LSS, lt. gold, fully equip., bucket seats, 18,600 kms
96 Monte Carlo (2 to choose) maroon & red, fully equipped, alum. wheels & bucket seats, 20,000 & 38,000 kms
96 Cutlass Supreme SL 2 dr. (2 to choose), white & red, fully equipped, buckets.
96 Achieva, 4 dr., lt. gold, V6, auto., air, fully equipped, 36,000 kms
95 Monte Carlo LS, black, fully equipped, buckets, power seat, aluminum wheels, 36,000 kms
95 Monte Carlo LS, red, buckets, alum. wheels, fully equipped, 46,000 kms
95 Regal Custom, 4 dr., lt. blue, fully equipped, 29,000 kms
94 Cavalier, 2 dr., blue, 4 cyl., 5 speed, p.s., p.b., cassette, rear spoiler, 74,000 kms
94 Taurus GL Wagon, dk. green, V6, auto., air, tilt & cruise, well equipped, 48,000 kms
94 Olds 98 Elite, dk. maroon, fully equipped, leather interior, 92,500 kms
94 Achieva, 4 dr., maroon, tilt & cruise, air, cassette, p.d.l., 49,000 kms
94 Delta LS, (2 to choose), dk. green & white, fully equipped, power seats - driver & pass. side, tempmatic air, & more, 60,000 & 89,000 kms
93 Grand Prix SE, 4 dr., med. blue, fully equipped, aluminum wheels, 67,000 kms

– TRUCKS –

96Chev Silverado Ext 2x2, dk. blue & gold, 350 V8, auto., fully equipped, painted cap, 14,000 kms
96 Chev S10 Long Box, lt. gold, V6, auto., p.s., p.b., radio, alum. wheels, fiberglass tonneau cover, only 3,500 kms
96 Safari SLE, 8 pass., blue, fully equipped, 43,000 kms
96 GMC SL Pick-up (2 to choose) green & silver, blue & silver, V8, auto., tilt & cruise, air, cassette, bedliner, aluminum wheels & more, 17,000 & 17,500 kms
96 Lumina APV, blue & silver, fully equipped, power side sliding door, auto., level suspension, 37,000 kms
96 Silverado Ext. Pickup 4x4, black & silver, 350 V8, buckets, fully equipped, 20,500 kms
95 Caravan, 7 pass., white, V6, auto., air, tilt, cruise, cassette, luggage rack, 26,000 kms
95 GMC S15 Sonoma S/Box, purple, 4 cyl., 5 speed, p.s., p.b., cassette, step bars, rails, alum. wheels, 28,000 kms — SOLD
95 Astro CS Ext., 7 pass., grey, 4 captain seats, rear dutch door, remote starter, fully equipped, 71,000 kms
95 Astro LT Ext., 2-tone gray, fully equipped, power seat, front & rear, air conditioning, 25,000 kms
94 S Blazer Tahoe LT 4x4, 4 dr., green & beige, fully equipped, power seat, remote start, 35,000 kms
94 Ford 1 Ton Cube Van, white, 16 ft. box, V8, auto., air, 75,000 kms
93 GMC Sierra SLE Ext. Cab, 2x2 Short Box, 2-tone blue, 305 V8, fully equipped, 66,000 kms
93 S Blazer Tahoe LT, 4 dr., black & silver, 2x2, fully equipped, power seat, 73,500 kms
92 Ford Ranger XLT Ext. Cab, V6, auto., air, p.w., p.d.l., tilt & cruise, air, cassette, painted cap, chr. wheels & more, 65,000 kms — SOLD
92 Chev Scottsdale Ext. Cab Pickup, 2-tone blue, V8, auto., p.s., p.b., tilt & cruise, cassette, bedliner, 76,000 kms — SOLD
92 Lunima APV Van, maroon & silver, 7 pass., 3.8 V6, auto., O/D, fully equipped, 89,500 kms
89 S Jimmy, 2 dr., black & silver, 4x4, fully equipped, 105,000 kms

CALL US TODAY
Barry McMillan Darryl McDonell
Kirk McMillan
543-2925 543-3680
OR 933-8892

FOR SALE

ELECTROLUX
APRIL SUPER SALE
Up to $150 off on vacuums. Call before April is over. Mitch Cassell, phone/fax 543-2140. See you at the flea market display. 14tfc

WINDOWS
Quality vinyl windows, patio doors, steel doors, sealed unit replacements, expert installation. Call Peter Filion at Tri-County Windows, Winchester, 613-774-3777 or 1-800-898-0825. 12tfc

HEINZ WESTPHAL AUTHORIZED DEALER FOR ELECTROLUX
Sales, repairs (any make), service - vacuum cleaners, rug shampooers, central vacuum systems. Parts and supplies. Free estimates and delivery. 543-2762. 19tfc

FOR SALE–3 bedroom brick bungalow, Morrisburg, with a self-contained 2 bedroom apt. which could be rented or used altogether as a home. Nice location. Reasonably priced. Recent upgrades: high-efficiency gas furnace, central air and some new windows. 543-2105. 12tfc

FOR SALE–New 5' x 8' garden shed with gambrel (barn) roof. 44" door. $400 unfinished/$600 finished. Will also build to order. 543-2784. 17-18p

FOR SALE–New MAPLE SYRUP, $39 gal, $5.25 pint. FRUIT TREES: apple trees $9; plum, cherry, pear and flowering crab trees $12. STRAWBERRY and ASPARAGUS plants also available. Barkley's Fruit and Ornamental, call 237-3548 or 543-2660 after 5 p.m. 15-20c

FOR SALE–Piano, apartment sized, asking $1,300. Phone 652-4953, ask for Carol. 18p

FOR SALE–1988 Chrysler Fifth Avenue, $800. 774-3965. 18p

FOR SALE–Johnson 10 h.p. outboard, older model, $300. 774-3965. 18p

FOR SALE–G.E. portable dishwasher, good working condition, $75 or best offer. 543-4087 after 6 p.m. 18c

WEEKLY BINGO

BINGO
Monday night bingo every week at Riverside Heights. Doors open at 6:15. Bingo starts at 7:30. Everyone welcome, 18 and over. 13tfc

BINGO
Bingo, every Tuesday at Williamsburg Legion Br. 538 - Bouck's Hill. Doors open at 6 p.m. Bingo starts at 7:30 p.m..

BINGO
Sponsor: Morrisburg & District Lions Club. Every Wednesday, 7:30 p.m., Morrisburg Civic Centre. 10 games at $20. 5 games at $25. 3 special games, $50. each. Special 50/50 games. Bonanza pays 60%. Winner take all, $300.00 Jackpot, $100. Consolation: 50 numbers. Jackpot given away if 60 or more people participate; 70 people $400.00; 80 people $500.00. Everyone welcome.

BINGO
Sponsored by Morrisburg Legion Branch 48 Ladies Auxiliary every Thursday, 7:30 p.m. in the Legion Hall. Specials $50.00. Jackpot $300. If 60 present Jackpot goes.

BINGO
Iroquois-Matilda Lions Club Special Bingo, Thursday, May 1st, 1997, Matilda Hall, Dixon's Corners. **Jackpot $1,000.** with over $3,000 estimated in prizes. Doors open 5:30 p.m. Games start at 7:00 p.m. Sorry, no admission under 18 years of age.

BINGO
Friday night at Morrisburg Civic Centre sponsored by Morrisburg Jr. B Lions. 7 games at $20. 8 games at $25. 3 special games, $50. each. Special 50/50 games. Bonanza pays 60 per cent. Winner take all. Jackpot $300.00, Consolation $100. Jackpot starts at 50 numbers. Jackpot will be given away if 60 or more people participate; 70 people $400.00; 80 people $500.00. Everyone welcome.

FOR SALE

FOR SALE–8' x 12' storage shed, plywood exterior, shingle roof, $300 delivered. 543-4154. 17tfc

PRIVATE SALE–3 bedroom bungalow, kitchen, living room, dining room, 1 full bathroom and 2 two-piece bathrooms. Finished rec room, laundry room on main floor, large sun deck. Asking $99,000. 613-543-2051. 18p

NOTICE

STOLEN
Seeking Information on stolen blue Honda ATV 4X4, stolen from James Mark in the Williamsburg Township last month. Thieves cut the padlock on the shed. No keys or ownership were with machine. If any information, please call O.P.P. or James Mark. 18p

NEW VALLEY PRODUCE MARKET
Open, Highway 31 and St. Lawrence St., Winchester. "Always weekly specials." 774-1760. 11tfc

COMING EVENTS

SEAWAY VALLEY PHARMACY, MORRISBURG, UPCOMING CLINICS
Thursday, May 1, Free Cholesterol Testing Clinic, 9 a.m. - 1 p.m., by appointment. This is a random or non-fasting electronic meter confidential test. Thursday, May 8 and May 15, Free Dietitian Clinic, Eastern Ontario Health Unit, 9 a.m. - 1 p.m., by appointment. Individual appointments for presentation in weight management and lifestyle by Registered Dietitian. 18c

HEARTS AND FLOWERS
Sunday, May 11, 1 - 3 p.m., at The Garden, Morrisburg. Free admission, attendance draws, family photos. Sponsored by Dundas County Chapter, HSFO, and Jeff Arsenault, The Garden. 18c

SPRING TEA, CRAFT & BAKE SALE
Sat., May 10, 11 a.m. - 2 p.m., St. John's Lutheran Church, Riverside Heights. Admission: adults, $3; children 6-12 years, $2. 18-19p

ST. LAWRENCE VALLEY UNION CEMETERY TRIBUTE TO MOTHER'S DAY OPEN HOUSE
Sunday, May 11, 11 a.m. - 3 p.m. A cemetery for all faiths situated by St. Lawrence River, RR# 3, Ingleside, 534-2915. Board of Directors will be in attendance. Refreshments available. Everyone welcome. 18-19c

GARAGE SALE
3rd Concession, 11857, May 2, 3 and 4. Patio swing, vacuum cleaner, dishes, books, gloves, 2 wooden clothes dryers, clothes, motor boat. 18p

DUNDAS COUNTY MASTER GARDENERS' PLANT SALE
Sat., May 10, 10 a.m., corner of Steward and Lakeshore Drives, Morrisburg. Plant donations accepted at No. 1 Steward Drive Fri., May 9. For details call 543-3308. 18-19c

IROQUOIS UNITED CHURCH YARD/BAKE SALE
May 10, 9 to noon. Something for everyone. Come to the court yard on the east side of the Church. 17-19c

RUMMAGE SALE
Fri., May 2, 8 a.m. - 12 noon, Morrisburg Civic Centre, sponsored by St. James Anglian Church Women. Donations Thursday evening. 17-18p

R.C.L.
MORRISBURG
BRANCH
48

COMING EVENTS
LIONS CLUB - LEGION CAR RALLY for W.D.M.H.
Saturday, May 10th
Details at the Bar
Support Our Hospital
•
SNOWBIRDS Welcome Back Party
Friday, May 30th
$5.00 Per Person
Beginning at 5:00 P.M.
Entertainment following with
PART TIME COWBOYS
Tickets Available At The Bar
Everyone Welcome!
•
Sunday's $2.00 Meat Draw
6 T-BONE STEAKS

COMING EVENTS

SUNDAY BRUNCH
At the Country Kitchen Restaurant, 9:30 a.m. to 2 p.m., corner of Hwy. 31 and 43, Winchester. Adults $6.95, children $2.95. 774-2417. 8tfc

ALCOHOLICS ANONYMOUS
If you want to drink that's your business. If you want to stop, that's ours. Call AA, 543-3484, 652-1051 or 448-3326. For families of Alcoholics (ALANON) 543-3484 or 774-3337. Meeting every Thursday, 8:30 p.m., Lakeshore United Church. 1tfc

ATTENTION ADOPTION COMMUNITY
Someone may be looking for you. Free Provincial registration day May 17, 9 a.m. to 5 p.m., at the Morrisburg Civic Centre. 17-20c

GARAGE SALE
51Church St., Morrisburg, Thursday 12 - 8, Friday 9 - 6 and Saturday 9 - noon. 18p

MULTI-FAMILY YARD SALE
1 mile east of Dunbar, No. 13295 Froats Road, Sat., May 3, 7 a.m. - 2 p.m. 18p

OPEN HOUSE
This weekend Sun., May 4, 2 p.m. to 4 p.m. at 29 Westwinds Drive, Morrisburg. 18p

CLOSING OUT SALE!
Morrisburg Garden Centre. Many items reduced and priced to clear! All inventory must go! Sat., May 3, 9 a.m. - 4 p.m., Morrisburg Building Centre, Hwy. 2, East. 18c

DINNER THEATRE
Featuring Marshall Button Sat., May 17, Williamsburg United Church, roast beef dinner. Tickets $20. Advance only. Call 535-2511, 535-2440, 448-2442. 18-19p

MIXED PARTY
For April Alguire and Robert MacKay Sat., May 3, Morrisburg Civic Centre, 9 p.m. - 1 a.m. DJ - J&S Barkley. Light lunch. Everyone welcome.

TRAVEL WITH DUNDAS TOURS, IROQUOIS
May 20 - 22: Blossom Time in Niagara featuring: Oh Canada! Dinner show, new Butterfly Museum, sightseeing in parks and countryside, casino, 5 meals and much more, $279.
May 30 - June 7: Branson: includes 5 shows (minimum), dinner cruise, Silver Dollar City, Imax, 8 meals and lots more, $829.
July 14 - Aug. 1: East Coast emphasizing PEI and Newfoundland. Many extras make this a memorable tour.
Prices, are per person twin in Canadian funds, include transportation, accommodation, most admissions and GST. Call or visit our office at 652-2005 for details and booking. 17-18c

3RD ANNUAL SPRING CRAFT SHOW & SALE
May 3, 9 a.m. - 3:30 p.m., Iroquois Legion Branch 370. Sponsored by Ladies Auxiliary to Branch 370. All are welcomed. 17-18c

MIXED PARTY
In honor of Tammy Less and Jeff Whitteker Sat., May 10, Iroquois Civic Centre, 9 p.m. - 1 a.m. 18-19p

YARD SALE
Sat., May 3, 8 a.m., home directly east of CTC, Williamsburg. Child's bed, dresser, 2 antique chairs and settee, couch and 2 chairs, plus much more. 18c

YARD SALE
Sat., May 3, 9 a.m. - 2 p.m., 53 Duncan St., Morrisburg. Something for everyone. 18p

YARD SALE
May 1 and 2, rain date May 3, Church Road (#8), Williamsburg Civic # 4890. Furniture, dishes, games, small evergreen trees, assortment of car parts, small trailer, etc. 543-3520. 17-18p

DEATHS

Badilotti, Monica – On Thursday, April 24, 1997, in Winnipeg, Manitoba. There will be a memorial service at St. James Anglican Church, Morrisburg, on Wednesday, April 30, at 7:30 p.m. 18p

HELP WANTED

HELP WANTED–Immediate employment opportunity. Morrisburg area cash-crop/beef feedlot farm requires an employee for general farm labor. Farm experience an asset. Will consider college students. Contact 543-2312 for information. 18p

BIRTHS

SARGEANT–Paul, Vicki and proud big brother Joey are thrilled to announce the safe arrival of Jamie Paul, on April 3, 1997, at Brockville General Hospital at 10:23 p.m., weighing 10 lbs. 4 ozs. New grandson for Emmet and Bea Norton of Morrisburg and Dave and Joan Sargeant of Perth. Second nephew for Aunt Lee Ann of Cornwall. 18p

STEWARD–Trudy and Mike Steward are proud to announce the birth of their little girl, Michelle Kristin, born Thursday, April 10, 1997, weighing 6 lbs. 3 ozs. Michelle would like to thank Dr. Rivington, the staff at W.D.M.H. and a special thanks to her Aunt Nancy Morrell. Also to everyone who visited her and for all the beautiful gifts. 18p

TIBBEN–Doug and Darlene Tibben are pleased to announce the birth of Nicholas George Tibben born April 19, 1997, weighing 12 lbs. 4 ozs. A little brother to Matthew and Kristina. Proud grandparents are George and Grace Tibben. 18p

CRAWFORD–Darrin and Karyn. We are pleased to announce the safe arrival of Dylan, weighing 7 lbs. 11 ozs., on Tuesday, April 15, 1997. A brother for Kali, third grandchild for Wallace and Beverley Disheau, sixth for Carl and Marilyn Crawford, another great-grandchild for Eva Jackson and Fern Warner. 18p

CARD OF THANKS

MERKLEY–I would like to express my sincere thanks to my family, friends and neighbors for their calls, cards and gifts while I was a patient in the Winchester Memorial Hospital and since I have returned home.
–Gerald Merkley 18p

ERRATT–Thanks to the nurses at W.D.M.H. for great care. Special thanks to my friends, neighbors, relatives, S.W.T.R.A. and Riverside Heights W.I.
–Doris Erratt 18p

HUTCHISON–To the executive, members and Ladies Auxiliary of Branch 48 Royal Canadian Legion, I extend my heartfelt thanks for the recent retirement party given in my honor; for the generous gift of a set of golf clubs, for a delicious dinner and for the kind and humorous remarks made. I wish to thank all who attended for their good wishes, and gifts and cards received. Lastly, I thank my wife and family for their love and support.
–Frank Hutchison 18p

IN MEMORIAM

ZERON–In loving memory of a dear brother, Harry, who passed away April 29, 1996.
To a dear brother that I miss everyday
His charming way and smiling face
Are pleasure to recall
He had a kindly word for each
And died beloved by all.
The Lord only takes the best,
So that is why he chose you.
–Sadly missed by brother Jack and Carolyn and sister Betty 18p

RICHMIRE–In memory of a loving husband and father, Dale Richmire, May 2.
Three years since that sad day
The one we loved was called away.
God took him home, it was His will,
But in our hearts he liveth still.
–Sadly missed by wife Connie and daughter Sirena 18p

WANTED

WANTED–Studio size piano needed for Seniors' Centre. Shorter model needed as piano is moved within the centre for activities. Please call 535-2924 if reasonable priced piano is available. 18c

SCRAP CARS WANTED
Phone 1-613-534-2096 days 9-5, 1-613-534-2626 evenings. Will pick up. 45tfc

WANTED
EVERY WEDNESDAY
HEALTHY HOLSTEIN BULL CALVES
FROM 95-110 LBS.
Calf Station open 12 Noon – 4 p.m.
Location
DELFT BLUE VEAL FARM
LIGHTNING STREET, WILLIAMSBURG
between 12 Noon – 4 p.m.
For information call Walt at 543-2796 after 8 p.m.

WORK WANTED

WORK WANTED–Mature babysitter has openings. 10 years experience, all ages welcome, fenced in play area, very affordable prices, 543-4486, part-time, full-time, whatever is needed by parent - flexible hours. 18-19p

WORK WANTED–Daycare provider with nutritious snacks, arts and crafts, big yard and lots of T.L.C. 543-3972. 18-19p

FOR RENT

ROOM FOR RENT–Furnished, color TV, utilities inclusive, individual cooking, $85 per week or $300 per month. Call Randy 543-3008 or Luke 837-2342. 18-20p

FOR RENT–1 bedroom apartment, partly furnished, $350. First, last and hydro. Non-smokers. 543-2648. 18p

FOR RENT–2 bedroom apt., central, $340 plus utilities. Available immediately. 543-3563. 18tfc

FOR RENT–Morrisburg, Hwy. 2 and Merkley St., apt., first and last required, available May 1. 652-1753. 17-18c

FOR RENT–Large 2 bedroom in Riverside Heights, $550 includes utilities. 543-3604. 17tfc

FOR RENT–In a quiet neighborhood in Morrisburg, 1 bedroom apt., utilities extra, references, first and last, no pets. 543-2127. 15tfc

FOR RENT–Morrisburg apt., 1 bedroom, 2nd floor, nicely decorated, river view, fridge and stove included, $324 per month plus utilities (gas and hydro), first and last. 1-613-283-0746. 15tfc

FOR RENT–600 sq. ft. commercial space beside Beckers, Morrisburg, $475 month includes utilities. Avaiable immediately. For information phone 925-4270. 1tfc

FOR RENT–2 bedroom duplex in Morrisburg, available immediately, $500 month plus utilities, no pets. 448-3662. 15-21p

FOR RENT–Morrisburg, 2 bedroom, 2nd floor apt., good view of park and lake, natural gas heat, first, last and utilities, $375 month. Foot Real Estate, 543-3398. 14tfc

FOR RENT–Morrisburg, 2 bedroom apt., available immediately, fridge, stove, painted, sun room, garage, yard, $440 plus utilities. Large 2 bedroom available June 1st. Fridge, stove, sun room, yard, $440 plus utilities. 445-2982. 17tfc

FOR RENT–Morrisburg, large 2 bedroom apt., 2nd floor, nicely decorated, $396 month, first and last required, available now. 613-283-0746. 15tfc

MORRISBURG CURLING CLUB
Lounge for rent - showers, receptions, parties. Bar and kitchen facilities. Seating up to 72. Phone Sydney 543-4182. 17-35c

FOR RENT–140 acres at Iroquois and 800 acres at Morrisburg, all fenced, water. Phone 613-528-4776, Alex Robertson. 17-19p

FOR RENT–Williamsburg, large, bright 2 bedroom upper apartment, gas heat, $380 month plus utilities, available for May 1, first, last and references. 652-4003 between 5 and 9 p.m. 17-18p

FOR RENT–Heritage home, close to schools, arena, churches, clinic, waterfront park and dock. 543-2661 after 6 o'clock. 17tfc

FOR RENT–New listing. 1 bedroom apt., private entrance, fridge and stove included, clean and quiet, parking, available June 1, references please. 543-2025. 16tfc

FOR RENT–1 or 2 bedroom apts., heat and hydro included, laundry facilities, $500 and up. Williamsburg 535-2208 before 11 a.m., 535-2881 after 11. 15-18c

FOR RENT–Party tent, 20' x 30', yellow and white. Rent for garden parties, family parties, anniversaries, etc. $150 per day or $250 for the weekend. Also 45 gal. barbecue drums for rent. Morrisburg and District Lions Club, call Doug at 543-3991. EWtfc

PHOTOCOPY SERVICE AT THE LEADER

CLASSIFIED ADS

SERVICES

LAWN & GARDEN MAINTENANCE
Shrub and small tree pruning, flower bed planting and maintenance, water garden, installation and maintenance, general yard work. Contact John at Seasons Shop & Garden Centre, 543-3040. 15-19c

GET READY FOR SPRING
Lawn and garden clean up, hedge trimming, interior and exterior painting. Call Glen Blok, message at 652-2172. 16-19p

GUMMESON CONSTRUCTION
Ceramic tiling, general carpentry, plumbing, electrical, decks, painting, siding, windows and doors, drywall repairs. 543-3414. 48tfc

CLEANING
Cleaning person now has openings. Experienced and versatile to provide guaranteed thorough cleaning. Reasonable rate. References available. Call in week before 8 a.m. or after 5:30 p.m.; anytime on weekends at 543-2047. 17-18p

CATERING SERVICE
Royal Canadian Legion Br. 48 Ladies Auxiliary is available for all catering needs – Weddings, Parties, Anniversaries, etc. Will also cater late night functions. Please call the Branch at 543-3091 for bookings.

Tree Trimming & Removal
20 YEARS EXPERIENCE
For A Free Estimate Call
543-3427
after 6 p.m.

SERVICES

TREE TRIMMING & REMOVAL
20 years experience. For a free estimate call 543-3427 after 6 p.m.

CLEANING
Carpet cleaning, upholstery cleaning, spring cleaning. Call Shining Star Cleaning, 652-4664 (Augusta Waddell). 17-20c

AARDVARK CARPET CLEANING
Cleans carpets, upholstery and cars.
Interior automobile shampoo including seats, carpets, trim, and deodorizer just $54.95, tax included. Quality work and satisfaction guaranteed. Bert Shaver, 613-652-1001, 1-800-311-4357. 18-19p

VEHICLE FOR SALE, new or used and NO established credit? On a pension, limited income, bankrupt or starting a new business? Yes, we can help. No banks or finance companies. Established over 12 years ago. We are the professionals. Car-o-line Auto's, 613-448-2488. 3tfc

NOTICE TO CREDITORS AND OTHERS

ALL claims against the Estate of the late **PAULINE ISABEL MILWARD**, of the Township of Williamsburg, County of Dundas, who died on the 3rd day of April, 1996 must be filed with the undersigned representatives on or before the 19th day of May, 1997, after which date the estate will be distributed having regard only to the claims of which the Estate Trustees then shall have notice.

DATED at Morrisburg, Ontario this 10th day of April, 1997.

Linda Richardson, Barbara Charette and Herbert Markell, Estate Trustees

By: McInnis, MacEwen & Horner
Barristers & Solicitors
P.O. Box 733,
MORRISBURG, Ontario
K0C 1X0
Solicitors for the Estate

A Knight of Shakespeare

MORRISBURG—After the very successful run of the Broadway musical GREASE, Dream Maker productions is planning a special treat this May 10, with a collection of short plays penned by the great playwright William Shakespeare.

Featured plays are "All the World's a Stage" and "The Taming of the Shrew". Both plays are adaptations from the original works and are shorter in length allowing them to be presented in one evening.

Director Kelly-Anne Long stated that she wanted to bring to stage something a little different for the local audiences and something a little more powerful for the actors. "When word got out regarding the auditions the response was overwhelming. We weren't expecting so many people to come out for a series of Shakespeare plays. What we did end up with was the best of the best." said Long. "These young actors have a very serious side to them. They are very dedicated to the art they have chosen to perform. Audiences will certainly be pleased and impressed with the performance." she continued.

All the World's a Stage is a unique collection of short scenes revolving around the theme of Elizabethan theater. A central character, the Modern Theater Student, played by Jenny Jodoin, narrates between scenes and keeps order amid chaos.

As an expert in her field she helps bring the audience into the play. Her rival for attention is Jacques from "As You Like It," who continually wants to "get on with it."

Scenes include the plays-within-the-plays from Hamlet and Mid-Summer Night's Dream; the players'; relationship with the Elizabethan groundlings as seen in the funeral oration of Julius Caesar and the Drunken Porter from MacBeth; the girls-disguised-as-boys scene from the Merchant of Venice; the use of prologues from Pericles, Henry V and Henry VIII; epilogues from the Tempest and A Midsummer Nights Dream and, of course, the speech, "all the world's a stage," from As You Like It, acted in pantomime. The play is both dramatic and funny in what only can be described as a knight of Shakespeare.

The Taming of the Shrew is one of Shakespeare's most popular comedies. This adaptation is designed to tell a love story with charm and beauty. It is the story of Petruchio who decides that Kate, the beautiful girl with the awful temper, will make a wonderful wife once she's tamed.

Petruchio challenges himself in striving to attain what seems to be unattainable. Kate wants nothing to do with any suitor. The stormy courting-through the final taming of the shrew-is one of Shakespeare's most enjoyable stories.

Both plays are only forty-five minutes in length, and are sure to please both avid and first time Shakespeare fans alike. Both plays will be performed on May 10, at the Upper Canada Playhouse at 8:00 p.m. With Mother's Day coming up this would make a great gift idea. For more information call 543-3713.

Obituaries

Isabel York

Retired public school teacher, and formerly of Morrisburg, Isabel York died Saturday, April 19, 1997, at her home in Ottawa. She was 93 years of age.

Mrs. York was a member of the Eastern Star, the United Church Women, and was a member of the United Church. She won a scholarship to University.

Born December 27, 1903, in Tuckersmith Twp., she was the daughter of the late Alexander Souter and Janet Elizabeth Ramsay.

She was predeceased by her husband Alex Watson York in 1969.

Mrs. York will be sadly missed by daughters: Meryl (Fred) Fisher of Mississauga, Shirley (Jim) Sheridan of Ottawa; six grandchildren: Fred, Bob and Dave Fisher, and Ted, Bruce and Janet Sheridan: six great-grandchildren: Jessica, Lindsay, Alex, Mark, Hannah and Jamie; and in-laws: Kathleen York of Kaladar, and Ora and Angus Reavie of Napanee. She will also be missed by many nieces and nephews.

Friends called at the Fairbairn Funeral Home, B.J. Parker Holdings Ltd., on April 23rd, 1997, at 11 a.m. with Rev. Donald Smith officiating.

Spring interment held at the Flinton United Church Cemetery, Flinton, Ontario.

Pallbearers included the six grandchildren: Ted, Bruce and Janet Sheridan, and Fred, Bob and David Fisher.

STUMP REMOVAL
COMPLETE TREE SERVICES
VICTOR BROOKS & SON INC.
WILLIAMSBURG, ONT.
535-2322

Selling?
Call ART!
GLORIA **FOOT**
REAL ESTATE
MORRISBURG, ONTARIO

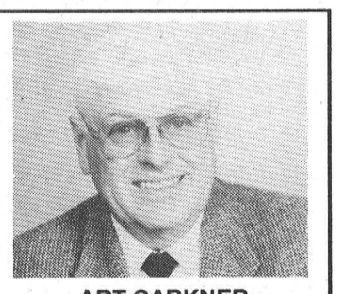

ART CARKNER
Bus: (613) 543-3398
Res: (613) 543-3300

IREBALL AUTOMATICS INC.
AUTOMATIC & STANDARD TRANSMISSION REPAIRS
Specializing in Computerized Transmissions with Over Drive and Front Wheel Drive
R.R. 3 WILLIAMSBURG, ONT., K0C 2H0 TEL: 535-2112

Dreamaker Productions
A Knight of Shakespeare
The Taming Of The Shrew
All The World's A Stage
Saturday, May 10th, 8 p.m.
Upper Canada Playhouse
Tickets available for $5.00
A Great Mother's Day Gift!
Tel: 543-3713

SUMMER POSITIONS
Morrisburg Recreation is now accepting applications for **supervisor/instructor/life guard** positions at the Morrisburg Beach.
Apply in writing with proof of qualifications to Morrisburg Recreation, c/o Barbara Levere, Box 1312, Morrisburg, ON K0C 1X0. Applications close May 9, 1997.

MORRISBURG GOLF CLUB
Annual Spring Meeting
AT THE CLUBHOUSE
SUNDAY, MAY 4, 1997
AT 2:00 P.M.
Members please be advised that copies of the draft for discussion or Proposed New Constitution and By-Laws will be available at the Club House. Agenda has been posted at the Club House.
If you wish an item to be discussed at the meeting please call 543-2642.

WATERFRONT PROPERTY FOR SALE

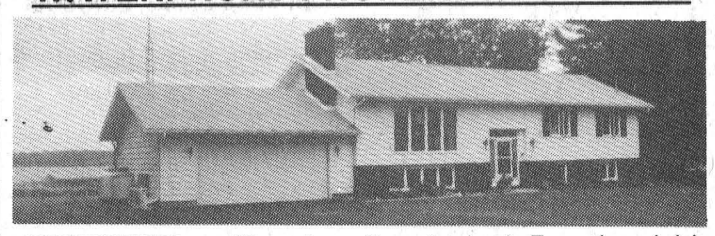

MORRISBURG – Elegant, well maintained Executive, brick veneer and siding home. Large waterfront lot, nicely landscaped. Living room and Family room with fireplaces, three bedrooms, Master ensuite, nicely carpeted throughout. New Gas furnace and Central air. Kitchen with refrigerator, built-in stove and oven. Rooms have full view of St. Lawrence River, good sailing, boating and swimming. Thermopane windows, with all drapes and window coverings. Rare, delightful home being offered due to health. Possession anytime. Mortgage available if necessary.
Can be viewed by calling:
GORDON W. THOM
Real Estate Broker
Days (613) 543-3460 Evenings: (613) 543-2585
PRICED AT: $245,000.00

gloria **FOOT** REAL ESTATE BROKER

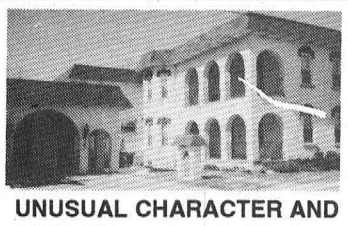

UNUSUAL CHARACTER AND QUALITY – pervade this spacious, elegant home. The formal style of yesteryear combined with the freshness of today will put this riverview home on the top of your wish list. Call for appointment to view. Listed at $300,000.



DRAMATIC FOYER AND GRAND STAIRCASE invites you into this almost new 3 bedroom beauty. Attractive decor, hardwood floors and stone fireplace make this home one of Morrisburg's finest newer homes. Call today for an appointment to view. Listed at $189,900.

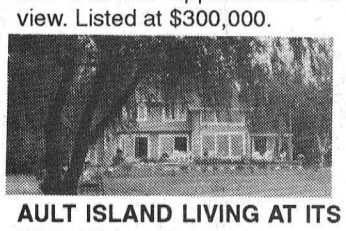

AULT ISLAND LIVING AT ITS FINEST – The ultimate in waterfront living with large expanses of glass to bring nature indoors. A two storey living room with stone fireplace – just one of the special features of this home. Listed at $350,000.



IF YOU ENJOY THE LOOK, FEEL AND SCENT OF WOOD, this log home is for you. Interior completely finished in natural pine. Beautifully landscaped lot and panoramic view from breakfast room. Listed at $195,000.

EAST END PROMENADE, MORRISBURG, 543-3398
Sales Representatives
Gloria Foot 543-3364 Art Carkner 543-3300
Dick Gaiser 543-3589

JOHN A. **ALLISON** REAL ESTATE BROKER
Morrisburg Village Plaza
543-3717



QUIET COUNTRY LOCATION – Attractive, well maintained side split, located north of Iroquois, on Seibert Rd. Spacious family home, on large lot. $134,500. (5689)



BEAUTIFULLY LANDSCAPED LOT – Three bedroom raised bungalow, finished basement. Central air, HRV, etc. Good rural setting. $118,900. (5697)



EXCELLENT FAMILY HOME – good country location, County Rd. 18, west of Williamsburg. Nicely treed lot offers privacy without isolation. Three bedroom brick bungalow, on 1.27 acre lot. $114,900. (5702)

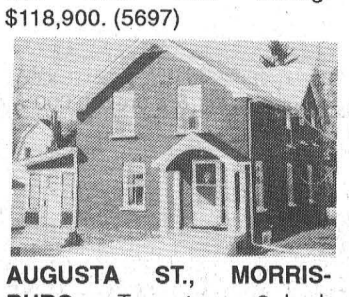

AUGUSTA ST., MORRISBURG – Two storey, 3 bedroom, older brick home, with double detached garage. Enclosed south facing porch, with some river view. Move in condition. $79,500. (5705)

NEW LISTING! ORCHARD WAY! Well maintained brick bungalow, with self contained basement apartment. Good residential area, close to schools, shopping, etc. Gas heat; several upgrades. $106,500. (5708)

Sales Representatives:
John A. Allison 652-1551
Dale Beckstead . 652-4396 Carol Richer 543-3556

THOM REALTY LIMITED REALTOR
Morrisburg Village Plaza 543-3598

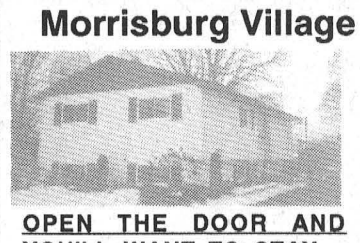

OPEN THE DOOR AND YOU'LL WANT TO STAY – Immaculate three bedroom raised bungalow. Spacious kitchen/dining area. Large recreation room with gas fireplace. Close to schools, park, beach, clinic and arena. Asking $129,900.00 MLS



SO MUCH TO OFFER – Three bedroom bungalow, kitchen with dining area and patio door to sunroom. Master bedroom ensuite, main floor washer and dryer hookup in bath. Basement family room, office and storage room. Minutes to town. ASKING $95,000.00 MLS

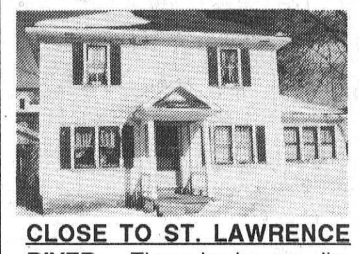

CLOSE TO ST. LAWRENCE RIVER – Three bedrooms, living room and dining room with hardwood floors, sunroom 12' x 9' facing south, forced air oil heat and detached garage. ASKING $69,900.00. MLS

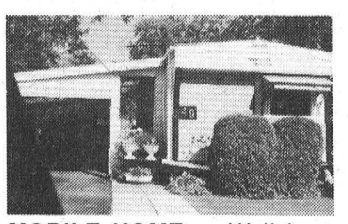

MOBILE HOME – Well kept two bedroom mobile home. Living room 17' x 12'. Kitchen 11' x 12' with two corner windows and good cupboard space. Storage shed. Paved drive. Appliances included. ASKING $38,500.00 MLS

RENTALS
– Two bedroom duplex available immediately - ideal for retired couple
– Two Commercial units available in the centre mall of the Morrisburg Shopping Plaza

Karen W. Gorrell – Broker/Owner – **Res: 543-3195**
John H. Miller – Sales Representative – **Res: 543-3195**
Charles (Chuck) Barkley – Sales Representative – **Res: 448-3660**

Howard Johnson Inn

Major renovations underway

LAURIE DAY
Leader Staff

MORRISBURG—They've been hammering, ripping, tearing and painting at the new *Howard Johnson Inn* here recently, as renovations are well under way.

The public urged to pop in and see what's happening, as some may not recognize the place once renovating has been completed.

New owners, Tom Morrow, Les Cruickshank and Roy Brister, have been busy overseeing all the work being done, and have incorporated the former game room into the "Renovation Command Centre."

The hotel has become a Country Inn and the overall theme is to be that of the rich history of this area, and perhaps entice some of the approximately half a million visitors who frequent Upper Canada Village.

The lobby will be decorated as a country inn with wall space to have plenty of old photographs of the years from 1955-1957, showing all of the local towns along the seaway being relocated, and will be calling on the expertise of the Historical Society to help bring this aspect alive. They have access to many photos and videos of the construction of the St. Lawrence Seaway and are developing a package that will attract and educate the patrons about what happened here in the late 1950s with the construction of the Seaway.

Also in the lobby, there will be a section of the wall to be devoted to use as the "South Dundas Tribute Wall" where local industries would be showcased and given coupons during specific industrial months.

The dining room will now be called the *McIntosh Dining Room* and will be decorated to fully expose that it was only a few kilometers from here that the first McIntosh apple was developed. The dining staff will always be offering home made apple desserts for your sampling.

Paddy's Pub/Ho Jo's Pub will now be known as "Mac's", after the apple of course, and will be decorated with pictures of local sports hero ., professional or not.

The new owners are hoping to have a "South Dundas Wall of Fame" which will feature someone new either bi-weekly or monthly, as they have excellent connections with the Ottawa Senators, and have proposed to them to become affiliated in some way. Perhaps they will have a player come down from Ottawa once or twice a year for a promo event, as well as the Sens games will be showed on the big screen in the pub.

The trio will also have readily available local shipping schedules on display to allow people to visit Mariatown and watch the large ships pass through the area. Ships like the Bluenose, and the Royal yacht Britannia travel the Seaway and at this location, boats pass by at only 50 feet from shore.

The new owners are planning special events in conjunction with other groups and clubs to help promote South Dundas into the "Hub" of the area.

Special packages for a day of golf and accommodations at the Inn will also be offered. Customers will have their pick of golf at courses such as Morrisburg, Upper Canada, Cedar Glen and Iroquois. Packages which include accommodations at the Inn and a show at Upper Canada Playhouse will also be available to patrons.

Walking tours of Morrisburg, together with a map of all the houses moved during the Seaway project will be available. Visitors can also take advantage of the fitness trail in the waterfront park.

The heated swimming pool on the property will be offered to groups or clubs who wish to use it, as well as the meeting rooms.

These are just a few of the plans in store for the Inn, which Morrow, Cruickshank and Brister foresee as the future"hub of South Dundas."

So drop by and check out for yourself. Don't be surprised if they hand you a hammer!



Renovations under way
Linda Cummins is pictured as she prepares a few tables in the recently re-named McIntosh Room, (formerly the Tudor Room) at the Howard Johnson Inn. *—Day photo*

Williamsburg Srs. Euchre Winners

Winners at the Williamsburg Twp. Seniors Group euchre on Wed. April 23rd were as follows:

Ladies: Lottie Gill; Mabel Prieur; Kezia Wells.

Gents: Olin Smith; Keith Casselman; Dwain Hess.

Door Prize: Sharon Munro; Bill Whitteker.

Draw: Kezia Wells; Bertha Christie; Loretta Crowder; John Ray; Helene Crump and Muriel Miller

The next euchre will be held on Wed. May 7th and everyone is welcome.

Bereaved Families

The Cornwall & Area chapter of Bereaved Families of Ontario will hold their monthly (2nd Thursday except July & August) SUPPORT & SHARE NIGHT on May 8th in the LIBRARY at C.C.V.S. school, 437 Sydney St. Cornwall from 7-9 p.m. An informal information and library night for parents and families who have lost a loved one through death.

Theme "Care and Nurturing For the Bereaved

For more information please call the office at 936-1455.

WHEELER'S
valu-mart
MORRISBURG VILLAGE PLAZA 543-2802

How Does Your Garden Grow?

NO NAME SUPER SOIL 4.99 85 L

PRESIDENT'S CHOICE BLACK EARTH TOP SOIL 1.59 25 L

NO NAME PEAT MOSS 3.99 85 L

PRESIDENT'S CHOICE SHEEP MANURE 1.99 15 KG

MEAT SHOP BOXED MEAT SALE!
PRICES GUARANTEED UNTIL MAY 24, 1997



CHICKEN STRIPS or NUGGETS
100% white breast meat breaded frozen President's Choice™ Club Pack™
1.5 kg box 9.99 SAVE $2 OFF regular price



CHICKEN BREAST BONELESS SKINLESS
President's Choice™ regular or cajun seasoned fillets removed frozen 8 portions
1.1 kg box 12.99 SAVE UP TO $2 OFF regular price



CHICKEN BREAST BONELESS SKINLESS
marinated in honey & lemon sauce President's Choice™ individually quick frozen
1.1 kg box 13.99 SAVE $2 OFF regular price

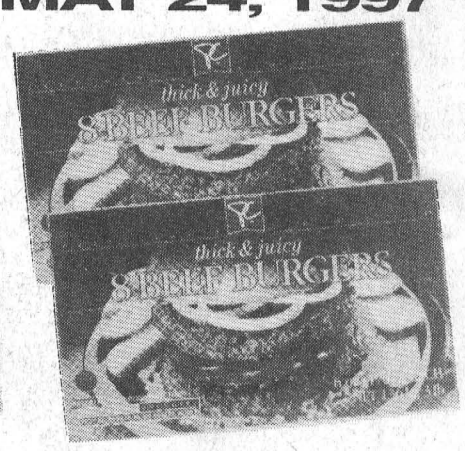

BEEF BURGERS THICK & JUICY
or regular 100% beef frozen President's Choice™
1.36 kg box 6.99 SAVE $1 OFF regular price



SIRLOIN STEAKS BACON-WRAPPED
President's Choice™ frozen cut from Canada AA, AAA grades beef
907 g box 13.99 SAVE $3 OFF regular price

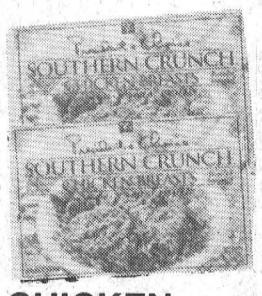

CHICKEN BREAST SOUTHERN CRUNCH
President's Choice™ frozen breaded & seasoned **boneless skinless** fillets removed
1 kg box 12.99 SAVE $1 OFF regular price



BEEF BURGERS THICK & CHEESY
frozen 8's President's Choice™
1.13 kg box 6.99 SAVE $1 OFF regular price

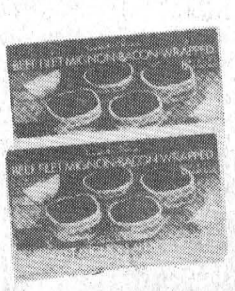

FILET MIGNON BACON-WRAPPED
"Restaurant Cut"™ frozen President's Choice™ 8 portions cut from Canada A, AA, AAA grades beef
900 g box 18.99 SAVE $3 OFF regular price

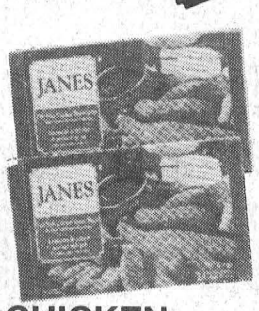

CHICKEN STRIPS PUB STYLE
Janes frozen
907 g box 7.99 SAVE $2 OFF regular price

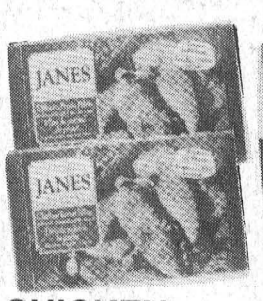

CHICKEN BREAST FILLETS
regular or garlic pepper Janes frozen
907 g box 9.99 SAVE $2 OFF regular price



FILET OF SOLE GENUINE SCOTTISH HADDOCK
or Lemon & Pepper Cod Fillets frozen Janes
907 g box 9.99 SAVE UP TO $3 OFF regular price

THURSDAYS ARE DELIVERY DAYS
FREE DELIVERY ON ALL ORDERS OVER $30.00
OPEN MONDAY TO FRIDAY 8:00 A.M. – 9:00 P.M.; SATURDAY 8:00 A.M. – 6:00 P.M.; SUNDAY 9:00 A.M. – 5:00 P.M.