WINCHESTER PRESS

VOL. 71. No. 23. WINCHESTER, ONT., THURSDAY, OCTOBER 23rd, 1958. PRICE 10 CENTS



M. D. H. S. Cheer Leaders

Small school with a big name is Mountain District High which is sweeping all athletic events in the district. At a recent football tourney in Kemptville the cheer leading team, shown above, won the competition against five other distirct schools. Members of the team are: front row, from left, Sheila Hyndman, Gloria Blaine, Katharine Logan; Back row, from left, Lorraine Coons, Linda Coughler and Dawn Blaine.—*Press Photo by Daykin.*

At Toronto

WINCHESTER GROUP TO MEET ONTARIO WATER COMMISSION

Seeks Reasons For Delays In Water Project

Showing much concern over the apparent delay in Winchester's water system, a citizens' committee of 20 men invaded Council Chambers Monday night and asked Council that a special meeting be held with the Ontario Water Resources Commission in Toronto next Monday afternoon. A resolution, moved by Councillor Reynolds and supported unanimously, instructed the clerk to notify the Commission by wire on Tuesday morning of the request. A copy of the resolution was presented to Hon. Fred M. Cass, who said he would be glad to arrange the meeting or to accompany the delegation.

It was the strongest representation of ratepayers council has met in many years, and although there was no evidence of anger the feeling of disappointment over the current water situation was strongly voiced by the delegation. In short, the delegation approached Council with the prime idea of endorsing the policy of the governing body here and to assist the five-man board in every possible way.

The feeling that the Ontario Water Resources Commission had let the town down and in the words of the delegation "given us the run around," could not be ignored. It was mentioned first that Winchester had been earmarked for an early start among the top ten municipalities in the province for a water system. It was further explained that this village is still waiting—that other municipalities who have been working on similar projects for a shorter period had made a lot more progress. The delegation, as well as Council, want to know why.

Important

The delegation explained the importance of the system, especially mentioning the predicament in which home builders and firms now find themselves.

The engineering firm of J. L. Richards is progressing ahead on schedule, the group learned. Asked when the plans would be ready for submission to the Water Resources Commission, Mr. Richards of the engineering firm said that as far as he knew the plans would be ready by November 1st. He explained that it was better to take a few days longer to make certain all aspects of the plans are right, rather than create errors which would be costly to the village at a later period.

The delegation pointed out, that according to letters received from the Commission, test drilling was scheduled to start in January of this year. There was a five-month delay here, it was explained.

Water Tests

Late letters from the Commission were read concerning the state of the well at the CPR station. It is now understood that because of a hign content of chloride this well may not be suitable. This, Council said, was a direct opposite statement to what Council had previously received when Dr. Berry of the Commission said that the water supply was suitable. This letter was published in The Press. Prior to that, Council members were told that in testing the water in the laboratory wrong samples had been taken, thus creating a delay. There has never been an official explanation from the Commission why Winchester has been dropped from the list of communites who were labelled for an early start.

Continuing their discussion on the "good" well (it produces more than an adequate supply) at the Station, Council said that they had not been kept properly informed of the progress of the system. Asked if

See "WATER" Page 8

Prompt Reply

Prompt reply to Council's request for a meeting in Toronto was received from Mr. Larmour, secretary of the Ontario Water Resources Commission, in a phone call to Clerk C. R. Robinson on Tuesday afternoon. Mr. Larmour told the clerk that it would be impossible to meet the Commission on Monday. He gave as a tentative date, Wednesday, November 5, when the Board members of the Commission are expected to be in Toronto. At press time it was not known whether this date would be accepted, or if another earlier date would be suggested.

Santa Claus In Winchester Saturday, Dec. 6

Santa Claus will make his annual pre-Christmas visit to Winchester this year on Saturday afternoon, December 6th. Members of Winchester Chamber of Commerce were in contact with the North Pole Tuesday night and St. Nick said he would be pleased to see all Winchester and district youngsters at the Community Centre about two o'clock.

It is expected he will be escorted to the Community Centre by the largest Santa Claus parade ever staged here. Plans are already shaping up for the big day and the 100 Club, Legion and other organizations are being asked to enter floats this year. A committee of G. B. Raistrick, Howard Biccum, Arnold Duncan and Bob Geggie will be looking after events on Santa Claus day.

During the past two years Winchester has been the standout small town in Ontario for Christmas decorations and has drawn the plaudits of other communities near and far. To maintain this prestige the main business section of the village will again be adorned with coloured lights, pine bows, etc., this year, with business men going all out to brighten up their premises. All this plus the home decorations, which last year were far above average, will probably give Winchester an even better show than last year. Prizes for the best decorated homes will be $10, $7 and $3, and the judges will be Revs. Sutherland, MacDonald, Mack and Strachan — homes to be judged on Christmas Eve.

Other committees appointed in connection with the Christmas season and the Santa Claus visit were: Canvass and candy, Andy Ross, Harry Flora, Kenneth Summers; Christmas decorations at the Community Centre, Frank Morgan, Roy Fawcett and Harold Keyes; Town lighting, Al Beardsall and Robert Woods.

Other Business

Following the discussion of the Christmas season, members voted in favour of buying two Christmas Carol records for the chimes at St. Paul's.

It was announced that the

See "CHAMBER" Page 8



Fire Prevention Awards At Metcalfe

One of the features of a fire prevention program held recently at Metcalfe was a special contest for Public School pupils. More than 57 youngsters took part in the program which was sponsored by S. A. Hicks, Metcalfe insurance agent. Presentation of the awards is shown in the above picture. Front row, from left, Peter Rowan, Terry Bishop, Janie Cooper. Back row, from left, Mrs. E. Brownell, principal; Mrs. K. Campbell and Mr. Hicks.—*Press Photo by Daykin.*

100 CLUB GUEST SPEAKER

M. N. Hutchison Outlines Changes In Education

"There are only nine Public School teachers in Dundas County making more than $3,000 a year," M. N. Hutchison said Friday night in an address to members of Winchester 100 Club. Mr. Hutchison, Public School Inspector for Dundas County, warned that teachers, especially in the rural areas, need both financial and moral assistance.

Describing the "changes in education ideas and practices," Mr. Hutchison compared the methods of teaching to-day with 15 and 20 years ago. He said education to-day fell into four different categories: the acquisition of knowledge, training of the intellect, development of character and the promotion of skills.

The trend today, he said, is a swing away from the old system of one book for all pupils. To-day a variety of books are used under a unit system, whereby pupils are detected for below average, average, and above average intelligence. In this way, he continued, the more intelligent pupil is not held up because of the pupils who may be slower in learning." No two children are alike and in a class of 40 the teacher to-day is confronted with teaching 40 different individuals with different weaknesses, potential and problems. The pattern, because of the abilities of different students, falls into three departments, academic, vocational and commercial. These changes, the speaker said, are the result of changes in our society and the constant demand on education and methods of learning.

Mr. Hutchinson told 100 Club members that educational standards and methods of teaching were keeping abreast of the times. "The slowest change is in public realization of the changes in education which must be made," he stated. He explained that too many parents to-day hold memories of their early school days and consequently are not ready to accept modern trends. The situation is "extremely different to-day."

Teachers are lured to-day to the urban centres where salaries are higher. Mr. Hutchison said that to get the best qualified teachers it would be necessary for the smaller centres to pay higher salaries. He explained that getting a qualified teacher to-day could be compared to good merchandise, "you get what you pay for."

In Winchester the School Board is doing a good job in supporting its teachers, he said. However, he continued, "all of us must support teachers materially and socially." To assist teachers and students he suggested that classes be invited to visit local industries and farms to add to their practical training.

Mr. Hutchison left his attentive audience with two questions: "Could I do as well (as the present teacher)?" "Would I be prepared to do their job at the same salary?"

The speaker was introduced by Robert Ledgerwood and thanked by George Bell.

Keith Carkner presided at the meeting. The Creed was recited by Walter Johnson, and prior to the luncheon Grace was said by Rev. Wm. Sutherland.

The boost, sponsored by Hugh Eadie, was won by Reg. Workman.

In a short business period the proposition of operating a weekly bingo at the Winchester Theatre was placed before the members. The suggestion that the Club sell holly for Christmas was also given some consideration.

One guest, Stanley Rennick, was introduced by Robert Woods.

HOSPITAL RECORD!

Winchester District Memorial Hospital chalked up another record last week when 10 births were recorded in a 24-hour period, nine of them on Saturday. Full details on Page 4.

Time To Change

In an age where time is all important, this week-end should be a gem. For it marks the end of Daylight Saving Time and the beginning, for the winter months, of Standard Time. It means, simply, that this Saturday night, October 25, all of us stand to gain one hour by simply turning back the timepieces one hour before retiring. Adjusting the clocks the night before generally saves some inconvenience and embarrassment as the Sunday adjusters generally forget until it's too late. Regardless when we do it, though, all of us stand to gain an hour this week-end.

Safety Patrol Efforts Lauded

Winchester Public School Safety Patrol has been lauded by the Safety Branch of the Department of Transport, Chief G. B. Raistrick, founder of the patrol, said this week.

A letter from the Department said, in part:

"All citizens of Winchester must be proud of your Junior Safety Patrol. This is a gallant organization of boys and girls doing a fine job. This Highway Safety Branch is particularly interested in your organization, which has been in operation for the past eight years. We hope when next in Eastern Ontario to call on your patrol in person."

Winchester W. I. Collects $393.00 For C. N. I. B.

Winchester Women's Institute announced to its meeting on Tuesday evening that it had collected $392.85 for the National Institute for the Blind. The canvass was under the convenership of Mrs. Nellie Lannin.

Mrs. Chas. Beedie, the president, presided at the meeting. An invitation to attend Morrisburg Women's Institute's Fiftieth Anniversary on Wednesday, Oct. 29th, was accepted.

Mrs. N. Lannin and Mrs. M. Aitchison were appointed to take a Leaders' Course in hooked rug making. Anyone interest in this project should get in touch with either one of these ladies.

It was decided to hold a Bake Sale during the latter part of November.

Miss Judy Coons gave several dance numbers, and contests were conducted by the committee in charge: Mrs. Jas. Bowman, convener; Mrs. D. Link, Mrs. E. Craig and Mrs. M. Aitchison.

Lunch was served by the committee in charge. Mrs. Hugh Coons thanked all who had made the evening interesting and enjoyable.

Bridgelea Farms Make Top Sale

Bridgelea Farms, south of Metcalfe, owned by Edgar and Ormond Craig, have made another top sale at the All Canadian Holstein Sale at Oakville.

Latest sale is a 4-year-old heifer, Bridge Lea Reflection Idena A, which went for $1400. It was the second highest price paid for females at the sale. The Craig farm, known for its pure bred Holsteins, has averaged $1775 per head for its last three sales. Top price, $2700, was paid last year at the All Canadian Sale.

Other district farmers who sold cattle at the sale were: Stewart Fisher, $1300; Sam Rothwell, $1000; H. Stinson, $675, and Howard Dodge, $800.

PROVINCIAL HONOURS

Hugh Blaine Farm Has Best Pasture

Hugh Blaine, Mountain, has been declared champion in the first Provincial wide Pasture Management Competition, over 264 entries. Mr. Blaine will receive the Canadian Seed Trade Association Trophy and a cash award from the Ontario Soil and Crop Improvement Association.

In the Dundas County Competition, sponsored by the Dundas Soil and Crop Improvement Association, the lush pastures on the Blaine farm gave a slight edge over the well managed fields of Gerald Adams, Williamsburg. Mr. Blaine was then selected as Regional Champion in Eastern Ontario over the winners in seven other counties.

In the Provincial Competition finals his pasture management programme was declared winner over other regional winners, Mac Logan, Oxford County; Roy Brothers, Huron County, and Clarence Simms, Victoria County, by a panel of judges.

Pasture is the most valuable crop in Eastern Ontario and in winning the award Mr. Blaine adhered very closely to all recommended practices of pasture establishment and management. Contestants were judged on their entire pasture program.

Mr. Blaine attributes much of his success to the method of establishing his pastures coupled with adequate application of manure and fertilizer. In establishing pastures a seed mixture consisting of ladino clover, alfalfa, brome grass, timothy and meadow fescue is seeded on well prepared ground with a companion crop of oats seeded at one bushel per acre. The field is pastured lightly when the oats reach a height of ten to twelve inches. When the oats are pastured off, the field is clipped, live stock removed and the field pastured again when growth is well established. Rotational grazing, adequate fertility and not over grazing will then maintain dense stands of clover and grass mixtures. These practices allowed Mr. Blaine to stock 68 head of Holsteins, including 30 milk cows, on 36 acres of pasture.

Judge for the County competition was Hubert Avery, Brockville; Regional competition, J. W. MacRae, Field Crops Branch, Ont. Dept. of Agriculture; Provincial competition, Dr. W. E. Tossell, O.A.C., Guelph; George McLaughlin, Elmcroft Farms, Beaverton, and D. L. Parks, Field Husbandry Division, Kemptville Agricultural School.

The photo below shows Hugh Blaine, Ontario pasture champion, discuss pasture lands on his farm with J. W. MacRae, crop fieldman, of Kemptville, and Dundas Agricultural Representative Ed. Pearson.



Rabid Fox Shot In Winchester

Police Chief G. B. Raistrick and Constable Harvey MacIntosh were called out last Thursday morning to kill a rabid fox.

The fox, apparently dazed by the effects of the disease, entered the town and wandered aimlessly up and down Main Street before taking off for a north field where it was eventually shot.

Mrs. Charles Beedie was first to notice the animal and immediately informed the police department.

After shooting the fox Game Warden Murray Martin was summoned to examine the fox. He advised police authorities that the animal was rabid and had it buried immediately.

Mr. Martin, of the Department of Lands and Forests, later told the Press that this was the first occurrence of its kind on Winchester streets. However, he continued, "this same thing is going on all over the county."

"I would strongly urge all dog owners to have their pets vaccinated against this dread disease as soon as possible," Mr. Martin continued. The Rabies outbreak in this area is at an all-time high, and according to the Game Warden, innocent people could be hurt by the failure in not having dogs vaccinated.

Animals who show symptoms of being rabid or sick should be shut up and authorities notified immediately, the Game Warden stated.

Cornwall Man Charged With Texaco Robbery

Kenneth Ivens, 29-year-old Cornwall man, has been arrested and charged with the robbery of Hugh Slater's Texaco Service Station here early last Saturday morning. Nearly $100 of the $400 stolen was recovered, and the $500 till, damaged, was found in 15 feet of water in the Black River east of Martintown.

The pistol packing bandit entered the Slater Texaco Service Centre last Saturday morning about 2.45. Jack Cronin, night man at the station, told Chief G. B. Raistrick that he was working in the shop about a quarter to three when he heard the office door open. From this point on Cronin's story and a statement by the suspect vary. According to Cronin the masked robber was carrying two chrome plated revolvers. Ivens later told police he was carrying only one revolver and that he told Cronin to "get goin'." He did.

After Cronin left the station he skirted around behind Melvin's, scaled the wire fence and called night watchman Bob Barkley. He immediately phoned Chief G. B. Raistrick and Constable Harvey MacIntosh who were on the scene within minutes.

Police became suspicious of Ivens when it was learned he was selling anti-freeze at below cost price. He was picked up and later signed a statement that he had made the Winchester robbery, also other break-ins at Ingleside, Finch and Hawkesbury. He also told police where the $500 Slater till could be located.

THE WINCHESTER PRESS

W. F. WORKMAN, Publisher.

Established in the year 1888.
Published Wednesday Afternoon. Dated Thursday.
Subscription Rates: $3.00 per year in Canada; $4.00 per year in the U. S. A., payable in Advance.

Member of the Canadian Weekly Newspaper Association and the Ontario Weekly Newspaper Association.

Guaranteed Circulation over 2100.
Advertising Rates on Request.

Authorized as Second Class Mail, Post Office Department, Ottawa.

Volume Seventy-One. Thursday, October 23rd, 1958.

Two Year Term For Council

One of the most important items of business at the last regular session of Winchester Municipal Council was the passing of an important by-law which calls for biennial elections (every two years) in this town.

It means, simply, that voters in this village will elect a Reeve, four councillors and six Public School trustees for a two year term in December, rather than a one year term which has been the case.

The two-year term has certain detrimental features, but mostly, we think, it is a good thing. For one thing, it eliminates the cost of preparing voters' lists and the holding of a nomination meeting and election each year. For another, it gives the green rookie making his debut in council a chance to learn how the municipality functions. Certainly a new man, qualified or not, cannot step into any one of these offices and expect to set the world on fire without first knowing what he is doing. Generally, it takes several months to get into the swing of things. At the end of the first year the green councillor has become aged and is ready to do a better job in the next year. There are exceptions, however, when a man is not doing the job. As a rule public opinion will force this type of individual to resign.

Being a councillor or school trustee today is no small job. It is a highly important public position demanding of much time, intelligence and patience. It is, therefore, imperative that the electors attend nomination meeting and select the most capable people available to seek these offices. The next two years in Winchester will be mighty important and the decision of who will govern the village rests squarely in the hands of each citizen.

Now is the time to be thinking of these matters, not the night before nomination. If you feel qualified and have aspirations to become a councillor or school trustee, make your feelings known. If you have somebody in mind that you would like to see as a member of the village government make certain his name is placed as a candidate for the office you would like to see him hold.

There is no room for complacency and it is the duty of all of us to make certain we get the best type of government possible; more mportant now with the new two year term of office.

Rabid Animals Are Dangerous

The outbreak of Rabies in this area has never been worse. Authorities from every department are constantly warning John Public to beware of animals, particularly foxes, skunks and dogs which may be rabid. Coming in contact with an animal which is rabid could be fatal to the human if preventive action is not taken immediately.

Dundas County, one of the last areas to become affected by the current outbreak, now has a full scale epidemic. Just last week a rabid fox wandered into town. Fortunately, before it could do any harm, it was spotted and eventually shot by police and game authorities.

This is not an unusual occurrence. There have been many reports, carried in this and other area papers, telling of men and children being attacked mostly by rabid foxes. In each case the rabid animal was luckily killed before any harm had been created. One way of preventing the spread of Rabies is to have all pets, particularly dogs, vaccinated against the disease. Many pet owners have followed the warnings and have carried out the vaccination program. However, there are many who remain complacent, and as yet there are many dogs in Winchester and district that have not been vaccinated against this dread disease.

Before it is too late, we join with the Department of Lands and Forests officials and police authorities in urging all owners to have their dogs protected. The disease is so contagious that it may be spread by the saliva from a rabid dog, unknown to the owner or the innocent victim.

Act now, before serious harm is done to some innocent person.

There's A Killer In The Bush

It's rather a cruel way to phrase it, but a fool and his gun is being tabbed a killer by safety experts.

Each year, with the deer season in full swing, there are countless accidents. Some of them are fatal, others less serious. All could be prevented by the hunter exercising the rules of hunting safety. The greatest error is by the hunter who says after the damage has been done, "I thought it was a deer."

This is one sport where the sportsman must not only think, but know before he pulls the trigger. For the result of careless shooting may result in the death of an innocent man. There are several good rules to follow, and just as a reminder we are publishing a few of them:

Of utmost importance, never carry a loaded gun in the car or in the camp house.

Never hunt alone. It's too easy to get lost. If you're hunting in strange territory use a guide.

Make certain you're gun is in good working order.

Wear conspicuous clothing. Don't give the other fellow a chance to think you are being hunted.

Don't be a show off. It's not smart to shoot a companion even if it is accidental.

Observe the regulations which apply to the territory where you may be hunting. If the law says "shot guns only," use a shot gun, not a .303.

Lastly, use common sense at all times. A life may be at stake by your foolhardy move.

The 'Human Who Failed' Is Dead

The most frightening aspect of the recurring list of human deaths in traffic, particularly on long holiday week-ends, is the fact that 98 per cent. of the fatal accidents need never have happened. That, claims the Canadian Highway Safety Conference, is another way of saying that more than 3,000 people, the population of a Canadian village, died without reason.

"The vehicle went out of control," usually heads the list of accident causes, reports the Conference, which means that the driver either forced his vehicle into a position where he could no longer command it, either through speed or stupidity, or lacked the facility to handle a vehicle in the first place. High on the list is "rear-end collision," chiefly parked vehicles struck from behind. In surprisingly many of these incidents, the parked vehicle is plainly identified—a truck with flashing lights showing, a car with parking lights on.

The people who died fall into three categories—driver, passenger and pedestrain, if bicycle riders can be listed with the pedestrians. On the traffic death list, drivers occur twice as often as passengers. Among killed pedestrians, children predominate.

Everywhere, human failure appears as underlying cause of highway fatalities. If the human at the wheel had only acted as he should — and could — have acted, the thousands who died would be living today. And those thousands, the Conference points out, include the human who failed.

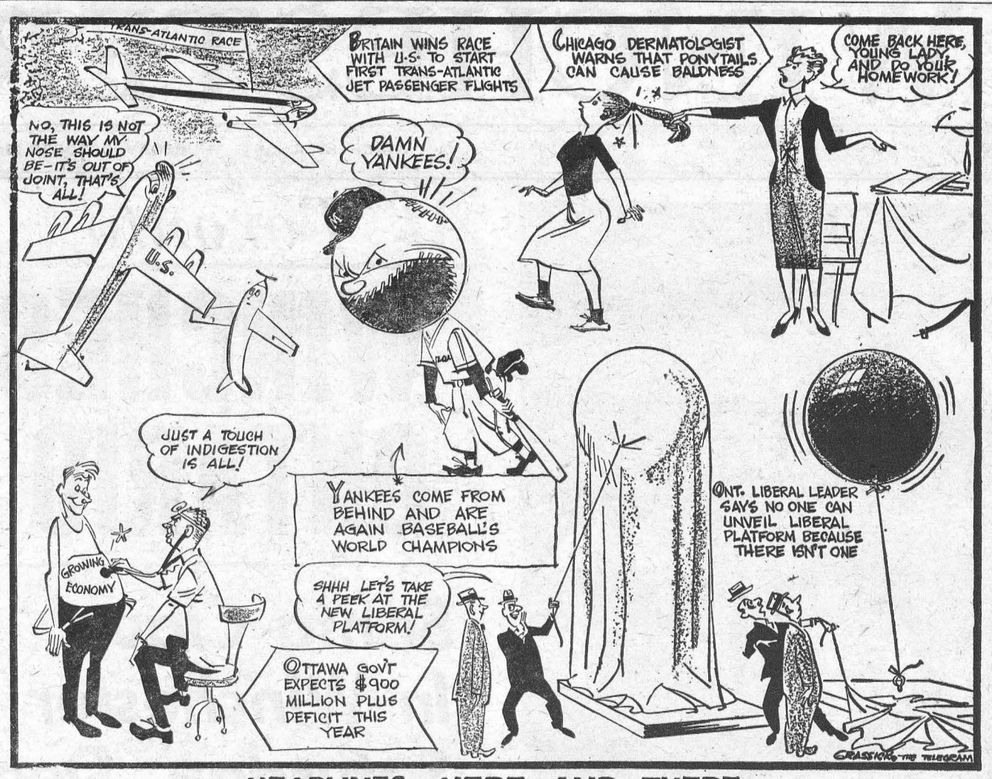

HEADLINES HERE AND THERE

OF MANY THINGS . . .

GOVERNMENTS — GO HOME

(By Ambrose Hills)

If governments persist in doing everything else under the sun but govern, I'm afraid I'm going to become an anarchist!

Those of you patient enough to read me for years will recall that long before the scandal hit the headlines, I warned you that the government adventure into a huge printing bureau across the river from Ottawa was a shameful and costly blunder. Now the Ottawa Journal reveals that when the building was going up, reporters and photographers from the paper were "turned away"—alike by doormen and executives in authority."

You'll also recall that I warned you about the government entry into the gas pipeline business. I said it would make personal fortunes for a group of promoters, but the taxpayers would carry the risk. The government went right ahead with deals and secret negotiations and nobody seemed to care much—until it was too late.

Now we have a new government.

It will become subject to all the temptations the old government eventually yielded to. It, also, will yield, unless the voters are watchful.

The toughest problem for a government is to truly govern, to make decisions on thorny problems. But that's why we put them there, and that's what we pay them to do.

The easiest thing for a government to do is spend our money. Anybody can build a pipeline—and charge it up to the people! Anyone can build a massive printing bureau—if the money comes from the public cash box.

Today's government is already being pressured into similar enterprises.

A group of promoters want a crude oil pipeline built from Edmonton to Montreal — even though everybody knows it would be uneconomics and would put the price of gas and oil up. There is pressure from CBC for a whole new group of buildings—although the people want programs, not buildings. Small business wants government subsidies, colleges and universities want money, everybody is shouldering up to the trough.

Who pays for all this? Well, I know a farmer who says he could be fairly well off if he was allowed to be but "I can't be thrifty any more. Progress is pushed on me. The government keeps spending my money, for things I don't need or want." He knows who pays for all this. He does. So do I. So do you.

When are we going to tell governments to get back to their real job—governing?

OTHER EDITORS' VIEWS . . . .

THE GIFT OF SPEECH

(The Glengarry News)

A couple of young newlyweds boarded the train that was bringing us home from the CWNA convention in Toronto, recently. They had seats directly opposite us in the chair car and they were extra-silent even as warm smiles flashed to one another a message of young love that was easily apparent to even one as aging and calloused as we.

Then their fingers started flashing and we knew them for deaf mutes and we turned our back that they might have the privacy honeymooners want and should be allowed to know.

But darkness had descended and the reflection in our train window provided a perfect picture our eyes could not ignore unless we kept them closed. We have long forgotten the sign language of the deaf mute we picked up somewhere in our youth. But there was no mistaking the rapid fluttering of those fingers to smiling eyes and lips and heart. They were talking the language of love.

A girl in her late teens, sitting up the aisle of chairs, watched in friendly interest, forced her eyes away from this intimate picture of young love and surreptitiously wiped them dry. We, too, were silently wishing this young couple could have been blessed with speech.

And that is when our mind flashed back to the Weeklies' convention we had just quitted, and focussed on a member of that group, this writer, who had spent three days bemoaning the fact he was temporarily out of voice. Our larnyx had been overstrained a week previously and we had been forced to go through the convention with our usually strong vocal chords dulled to a husky whisper.

How we had pitied ourself. And how humble we felt, here in the presence of two young people happily facing an entire lifetime without speech. Humble, we now were, and not a little ashamed of our petty self-pity.

This is one lesson all of us are slow to learn, even though we daily see so many evidences of it. There are always people less blessed than ourselves. And we would be the better for consoling ourselves with that knowledge and in seeking ways to help the less fortunate, rather than in weltering in selfish thoughts of self.

MUSCLES AND MOOLA IN THE HULA!

(Gananoque Reporter)

"Hawaii is going to lose its come-hither, sure as shooting, if this hula hoop craze has lasting power," comments The Glengarry News "Rambling Reporter."

"It is not the waving palms one sees in mind's eyes when one dreams of Waikiki, fellows. Let's be truthful and admit it is those undulating rips under those grass skirts, when Oona-Oona goes into her dance.

"And now we have it right here at home. Course, the grass skirts are missing, and our hula hipsters are a bit on the young side. But they're getting that wiggle down pretty pat.

"Some of the kids can keep that hula hoop twirling for 20 minutes at a time, and they are developing new variations every day—twirling with the ankles, the knees, the neck. No knowing how long this fad will last, but a lot of little-used muscles on a lot of young girls are getting a lot of exercise with the hoops.

"Somebody must be making moola out of the hula hoop, too. Four million have already been sold in the United States and Canada, and they are retailing here at a cool two bucks. Why didn't we dream it up?"

(Ed. Note: Wonder if Rambling Editor MacDonald knows that the best quality hoola hoops are made in Gananoque by Ontario Steel Products? We would glady ship one Gan to Glengarry if he would promise to combine the Highland fling with the Waikiki wiggle).

BUSINESS and YOU

(By Blaine Gaouette)

The International Nickel shutdown at Sudbury, Ont., and the strikebound belt of Rhodesia may cause an explosive burst by copper markets.

The two strikes, which have removed 20% of western world production from the market, are responsible for a jump in the price of copper to 30c a pound, from 20c. In world metal markets, copper prices are at the highest level in over a year.

* * * *

A compound has been developed that keeps potatoes from wilting and sprouting no matter how long they're in storage. The material is applied by a fumigation technique.

Something else: a portable fan heater which shuts off automatically if knocked over. It has a case which never becomes too hot to handle. Handy if there are childlren around.

The 7th Column

Don't forget this Saturday night to twist the hands on the time piece BACK one hour. Otherwise you might get to church Sunday morning an hour earlier—and wouldn't that be something for the John Doe who makes a habit of coming in late.

* * * *

Walk or drive? That is the question which confronts most of us each week. And most of the time most of us succumb to an inner weakness, jump in the four-wheel carrage and take off for our destination which may only be a block away. It's a sad state of affairs, but many of us get the around the middle bulge and weak biceps because we're just too lazy in this modern day world to walk a little. There was a time when walking was a favourite pastime. It's still a good way to limber up, but how many of us will take the time to walk. For instance, 10 or 15 years ago it was not uncommon for 50 or 60 people, many of them belonging to the younger set, to take a Sunday afternoon stroll to the station. Last Sunday, for example, a Winchester couple made the mile walk—alone. But while they strolled leisurely along they counted more than 100 cars travelling in the mile stretch. In an age of modern gadgets, a lot of us would do well to take an occasional walk. It's healthy and relaxing.

* * * *

With Halloween just around the corner and with Christmas not so far off, Winchester citizens are urged to do as much of their shopping at home as possible. Shopping at home is good practice, and a complete necessity towards the financial success of the village. Our dollars spent here mean better times for everyone. Let's not forget this when we get into the swing of Christmas buying. Matter of fact, we should keep this in mind all through the year.

* * * *

A young friend of ours was presented with his annual car insurance premium the other day. It was an outstanding bill for $161.00. This chap, with an accident free record, falls into the category of the dangerous "under 24" driver. The main reason why he and other innocent parties must pay rests entirely with the remainder of this group who have a habit of having accidents and increasing insurance rates. Talk about cost of living, here's one place all of us can start to fight it by watching our driving. And while we are doing something to cut down the tab, we may also be helping to prevent a life from being lost.

* * * *

As Abercrombie on CFRA says: "A fool and his money is a good guy to know."

* * * *

A pretty girl is like a melody. All you have to do after marrying her is face the music.

A faithful friend... bringing you daily comfort and convenience ...your telephone!



It is natural to take for granted its little everyday uses. Yet—perhaps it is in these many *little* ways that we are most often reminded of the wonderful value of that friendly "member-of-the-family"—the telephone.

Professional Cards

CASS & CASS
LAW OFFICE
Winchester, Phone 11.
Chesterville, Dial 735
Bank of Nova Scotia Block.

G. WILLIAM GORRELL
Barrister, Solicitor, Notary Public
Office Phone..KIngsdale 3-2577
Residence.....KIngsdale 3-3195
MORRISBURG - Ontario

WINCHESTER L.O.L. 862
Meets regularly in the Orange Hall, Winchester, at 8 p.m. on the second Monday of each month. Visiting Brethren always welcome.
Benson George, W. M.
Doug. Johnston, Rec.-Sec'y.

S. EARL FREELAND, C.L.U.
District Representative for the Manufacturers' Life Insurance Company
Special Services offered in connection with Group Pension Plans, Group Insurance, Estate Analysis, etc.
Phone 292 - Winchester, Ont.

LOUIS WEINER
All kinds of Poultry wanted at all seasons. Wool wanted. I buy all kinds of Hides.
Phone 170 - - Winchester

For Cemetery Memorials See
W. J. L. BOYD & SONS
Representing
R. M. Best Granite Co., Kingston, Architects and Craftsmen of Civic and private Memorials. Church Memorial of Bronze, Marble and Brass.
PHONE 144 - WINCHESTER

LYALL M. CROWDER
Representative For
Mutual Life of Canada
Automobile - Fire - Wind, Etc.
Write, or Telephone 606 r 41, South Mountain, Ont.

FRANK J. JORDAN
Barrister - Solicitor - Notary
Chesterville Hotel—Saturday Mornings.
Afternoon Appointments.
Phone PA 8-3110, Ottawa, Ont.
Write: 63 Sparks St.

HOWARD E. BICCUM
and
HAROLD D. POAPST
District Representatives for North American Life Insurance Co.
A complete Insurance Service for all lines of Fire and Casualty Insurance, including Hospitalization. Also Real Estate Brokers. Telephone 285, Winchester.

HENDERSON LODGE, 383 A. F. & A. M., WINCHESTER
Meets in the Masonic Hall, Royal Bank Block, on second Friday of each month, at 8.00 p.m.
Visiting Brethren Welcome.
WALTER BEZANSON, W. Master.
DR. W. A. SHERWOOD, Secretary.

LADIES' AUXILIARY, Canadian Legion, B.E.S.L.
Branch 108, Winchester
Meets Third Thursday of each month at 8.00 p.m. in the Legion Hall, Winchester. All eligible women welcome.
MRS. HELEN COONS, President.
MRS. JOYCE LEVERE, Secretary.

CANADIAN LEGION
B. E. S. L.
Branch 108, Winchester
Meets the First Monday of each month in Legion Hall, Winchester.
All War Veterans Welcome.
RON. ALEXANDER, President.
KEN. SUMMERS, Secretary.

CO-OP AUTO INSURANCE
For information contact County agents, Byron Martin, Hallville; Phone 602r34, South Mountain; Edwin McIntosh, Williamsburg, Phone KI 3-2294 Morrisburg; W. J. Masterson, Chesterville, Phone 674, Chesterville; Lorne Mellan, Brinston, Phone 25r3, South Mountain.

ATTENTION CAR BUYERS
Our Low Cost Financing and Insurance Plan will help you make a better deal. BEFORE you buy talk to us.
Biccum & Poapst
Insurance and Real Estate
Phone 285 - Winchester

GRAHAM L. CASSELMAN
Crown Life Insurance
Group Insurance - Pension Plans
Phone 346W5 - Winchester

ARTHUR A. CRAWLEY & CO.
OTTAWA - MONTREAL - BROCKVILLE - TORONTO
SUDBURY - NORTH BAY - SAULT STE. MARIE
Ottawa Address—387 Albert Street Telephone 3-7715.

MacLEOD, COMRIE & CO.
CERTIFIED PUBLIC ACCOUNTANTS
MUNICIPAL AUDITORS
OTTAWA
Donald MacLeod, C.P.A.
Licensed Trustee for Bankruptcy.
316 O'Connor St., OTTAWA
Tel. CE 2-4123
CORNWALL
Bryson Comrie, C.P.A.
338 Second St. W., CORNWALL
Tel. 3400

K.A.S. Students Receive Carleton Bursaries

John Leslie, Billings Bridge, of Gloucester Township; W. J. Jackson, Richmond, of Nepean, and Colin S. Campbell, R. R. 3, Osgoode, of Osgoode Township, are to each receive a Federation of Agriculture bursary. The directors of the Carleton County Federation of Agriculture meeting at their regular board meeting decided that these three students now attending Kemptville Agricultural School should be the recipients of the bursary. Each year ten bursaries are offered students entering K. A. S., and one more to a student taking the senior course.

Delegates to the annual meeting of the Ontario Federation of Agriculture were appointed. They are as follows: Mrs. J. A. Berry, Dunrobin, as alternate for the president, Ed. Wallace; George Laughlin, Junior Farmer representative; Mrs. A. Manchester, Carp, Mrs. J. D. Campbell and Alex Campbell, Vernon. These five will have voting power. In addition, the secretary, H. P. Leslie, was asked to attend as a delegate at large.

Dawson Brownlee or Walter Stanley, alternate, were appointed to attend the meeting of the provincial land acquisition committee in Toronto.

OFA fieldman Rae Cunningham, Perth, spoke briefly on the Co-operators Insurance Association Life Company which is now carrying on a campaign for share capital. 2200 shares are to be sold, of which 50 are being allocated to Carleton County. These shares are $100 each, of which $50 is paid down, the other $50 callable. The interest rate is 5%. He urged the directors to do a good selling job.

Very soon Carleton County farmers will be able to hear more direct news about federation activities, for time is being bought on a local radio station, CFRA, five minutes between 12.45 and 1.00 p.m. every other Saturday. This program will start almost immediately and is expected to continue until the end of the year.

The annual meeting of the County Federation will be held the last Wednesday in November, likely in Metcalfe although the place is not definite yet. This is a day meeting with a noon banquet, and it is hoped there will be a good attendance.

Legion Auxiliary Meeting

The Ladies' Auxiliary to the Canadian Legion held their October meeting in the Club Rooms last Thursday night. The minutes were read and the various committees gave their reports. Zone Commander Helen Coons gave an interesting report on the Convention in Toronto, which she attended in September. Comrade Marg. Alexander conducted a draw, which was won by Comrade Joyce Levere.

The president, Comrade H. Coons, reminded the members that the nominations for the coming year will be held at the November meeting. The president also requested that all members turn out for the Annual Church Parade in November. It was decided to serve coffee and doughnuts to everyone taking part in the parade after the service.

The lunch committee for the November meeting will be Comrades M. Freeland, H. Coons and H. Rice.

Lunch was served by the committee in charge.

ACTIVITIES AT

M. D. H. S.

The Student Council of the Mountain District High School has made plans to hold their second annual Auction Dance late in November. A committee comprising Gloria Blaine, Joan Robinson, Sheila Hyndman, Linda Coughler and Wayne Boyd, will make all the necessary arrangements for the Auction Dance. The proceeds from this Dance will be used to finance a proposed all girls orchestra or to set up a number of scholarships.

Other committees set up by the Student Council for the school year are as follows:

Athletic: Irwin McCargar, Carl Sears, June Blaine; Social: Katherine Logan, Bill Guy, Marion Glaser; Awards: Marie Hoy, Jean Allen, Nancy Wilson.

The Student Council will also hold a Masquerade Dance for the High School students and their friends on Thursday evening, October 30. All those in attendance are requested to wear costumes, and several prizes will be awarded to those with the most original, humourous, and nicest costumes.

It was also decided at this meeting to purchase four dozen records to be used at future social activities.

Mountain District High School picked up its sixth straight win against no losses for the season as they downed Winchester High School by a score of 39-12.

Mountain will play its next game when it plays hosts to the boys from Morrisburg High School tomorrow afternoon.

Eastern Ontario's Finest

Ottawa Winter Fair AND HORSE SHOW OCT. 27—NOV. 1

The COLISEUM
In Canada's Capital

—6 great days of live stock judging.

—6 outstanding evening horse shows with unusual new features.

NEW THIS YEAR

The world-famous RCMP riders in a new ride with 66 jumps.

—The Victor 6-pony fire-engine hitch. Thrilling!

—New women's exhibits, tea in the afternoons. Big exhibit hall.

—Plus the largest entry of dairy and beef cattle and 4-H Club calves ever in Ottawa. Many new horses in the colorful evening show. A treat for the whole family.

GET TICKETS EARLY

All reserved at night so order now by mail sending cheque to Ottawa Winter Fair, The Coliseum, Ottawa. Prices: $1.00, $1.50, $2.00. General Admission, 50 cents.

Dominion Garage, Vernon

ARCHIE SAYANT, Prop.

SPECIALIZING IN BODY AND FENDER REPAIRS AND SPRAY PAINTING

—Also—

COMPLETE LUBRICATION SERVICE

Symbol BP of Service

Theatre News!

PICADILLY

Thurs., Fri., Sat., OCTOBER 23-24-25

Seven Brides For Seven Brothers

A musical, in Cinemascope and Ansco Color. Starring Jane Powell, Howard Keel, Jeff Richards and Tommy Rall.

Beyond The Purple Hills

Starring Gene Autry and Champion.

Mon., Tues., Wed., OCTOBER 27-28-29

High School Confidential

Teenage drama, in Technicolor. Starring Jan Sterling, Russ Tamblyn and John Drew Barrymore. ADULT ENTERTAINMENT.

JET PILOT

A drama. Starring Janet Leigh, John Wayne and Jay C. Flippen.

FAMILY STYLE ENTERTAINMENT

Winchester

SUMMER POLICY: OPEN 7:00 P.M., CONTINUOUS FROM 7:30

COME AS LATE AS 10 P.M. FOR MAIN FEATURE!

Thursday, Friday, Saturday October 23-24-25

"KATHY-O"

(In Cinemascope and Color)
An Excellent Show For Children
Starring DAN DURYEA and PATTY McCORMACK

"Wild Heritage"

(In Cinemascope and Color)
Starring WILL ROGERS JR. and MAUREEN O'SULLIVAN

Monday, Tuesday, Wednesday October 27-28-29

Camp On Blood Island

(Adult Entertainment)
Starring ANDRE MORELL and CARL MOHNER

Dangerous Exile

Starring LOUIS JOURDAN and BELINDA BEE



New Styleside Pickup! Cab-wide body gives extra style and extra room. Extra strength, too, from heavier new bumper to wrap-around rear body corners.

Go FORD-WARD for savings!

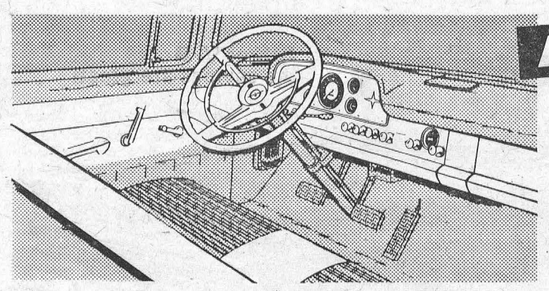

New Cab Interiors! Easy on the eye, easy to drive in, easy to keep up! New standard upholstery is *twice* as durable as last year's rugged fabric. New Custom Cab features 2-color dash and door panels, chrome-trimmed instruments, 5" of foam rubber in the seat.

Canada's Lowest-Priced Line of Tilt Cabs! Can carry a 2-ft. longer body than a conventional truck (or haul a 2½' longer trailer) and keep within the *same overall length*. Outstanding engine and transmission accessibility cuts maintenance costs.

ANNOUNCING NEW '59 FORD TRUCKS

They're here—and they're terrific—from pickups to 51,000-lb. GVW Extra Heavies. Go FORD-ward and you'll be ahead in savings, style and dependability!

Only Ford makes a Six, as well as V-8's, with a stroke that's shorter than the bore diameter. This design cuts internal friction, increases gas mileage and engine life. And throughout the line you'll find new savings features. Thriftier new carburetion. A wider choice of transmissions. Huskier construction than ever in the heavier models. The new Positive-Drive optional differential.

See your Ford Truck Dealer, too, for trucks with the best durability record. An independent study by insurance experts proves Ford Trucks *last longer!*

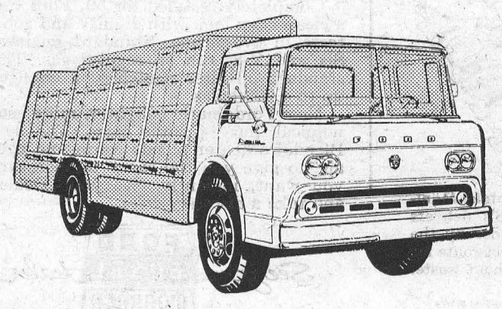

SIX or V-8 FORD TRUCKS COST LESS

...less to own ... less to run ... last longer, too!

SEE YOUR FORD TRUCK DEALER

Phone 49 - DOUGHTY MOTORS - Winchester



THE CASE OF THE MISSING HOSTESS



No need to call in a detective . . . it just took a modern automatic electric range to restore this happy hostess to her party! Automatic electric timers and temperature controls free her forever from pot-watching . . . and now she has time to spend with her guests while dinner cooks without constant checking. You'll enjoy carefree entertaining, and a cool, clean kitchen too, once you own an automatic electric range.

live better... ELECTRICALLY

the safe, clean, modern way

ONTARIO HYDRO

electricity does so much . . . costs so little

Especially For Women

25th ANNIVERSARY

About 40 friends and relatives held a surprise party on Saturday evening, Oct. 18, for Mr. and Mrs. Ken. Hunter on their 25th Wedding Anniversary. An address was read and they were presented with a number of gifts, some silver, and were also wished many more years of happiness together.

Hospital Births

Following is a list of babies born at the Winchester District Memorial Hospital during the past week:

On Wednesday, Oct. 15, 1958, to Mr. and Mrs. Robert Jennings, Winchester R. R. 4, a son.

* * * *

On Thursday, Oct. 16, 1958, to Mr. and Mrs. Dawson Levere, Mountain R. R. 1, a son.

* * * *

On Thursday, Oct. 16, 1958, to Mr. and Mrs. George Stewart, of Morewood, a daughter.

* * * *

On Friday, Oct. 17, 1958, to Mr. and Mrs. Albert Oosterhof, Chesterville, R. R. 1, a son.

* * * *

On Friday, Oct. 17, 1958, to Mr. and Mrs. Clifford Middleton, Newington, R. R. 1, a son.

* * * *

On Saturday, Oct. 18, 1958, to Mr. and Mrs. Ronald Servage, Finch, R. R. 1, a son.

* * * *

On Saturday, Oct. 18, 1958, to Mr. and Mrs. James Lennex, of Winchester, a daughter.

* * * *

On Saturday, Oct. 18, 1958, to Mr. and Mrs. Ralph Hurley, of Kemptville, R. R. 5, a son (stillborn).

* * * *

On Saturday, Oct. 18, 1958, to Mr. and Mrs. Leo Sabourin, of Moose Creek, R. R. 2, a daughter.

* * * *

On Saturday, Oct. 18, 1958, to Mr. and Mrs. Gerrit Zwarts, of Spencerville, a daughter.

* * * *

On Saturday, Oct. 18, 1958, to Mr. and Mrs. Garnet Crawford, Kemptville, a daughter.

* * * *

On Saturday, Oct. 18, 1958, to Mr. and Mrs. Gaston Lapierre, Chesterville, a daughter. (Baby died).

* * * *

On Saturday, Oct. 18, 1958, to Mr. and Mrs. William Leach, of Kemptville, a daughter (stillborn).

* * * *

On Saturday, Oct. 18, 1958, to Mr. and Mrs. Roy Baker, Dixon's Corners, a son.

* * * *

On Sunday, October 19, 1958, to Mr. and Mrs. James L. Miller, Vernon, a son.

* * * *

On Sunday, Oct. 19, 1958, to Mr. and Mrs. Sheridan Cummings, Williamsburg, a daughter.

* * * *

On Monday, Oct. 20, 1958, to Mr. and Mrs. Ronald Sharp, of Marvelville, a daughter.

DUNDAS-GRENVILLE

United W. A. Meet At Easton's Corners

The semi-annual meeting of the Dundas-Grenville Presbytery Woman's Association of the United Church of Canada was held at Easton's Corners United Church last Wednesday. The president of Presbytery, Mrs. W. H. Baugh, presided at the worship service, the theme being "Prayer and Service."

Greetings were brought by Rev. W. H. Baugh as pastor of the charge, also on behalf of the Chairman of Presbytery by Mrs. Leslie Davis, president of the Montreal - Ottawa Conference, and Mrs. T. E. Carnochan for the local W. A.

Mrs. Brackenbury was soloist. Mrs. J. M. Harrington, of Ottawa, was guest speaker and addressed the meeting on Leadership Education. Mrs. L. Davis brought highlights from the joint school for leaders at L'Orignal.

The meeting closed with an inspiring meditation.

50th ANNIVERSARY

Mr. and Mrs. Howard Annable, of Kingston, will celebrate their 50th Wedding Anniversary on October 28th. They will hold "Open House" at the home of their son, Mr. and Mrs. Kenneth Annable, 521 Braydon Ave., Ottawa, on Sunday, October 26th, from two p.m.

"BED BUGS" MEET

The Mountain Bed Bugs met at the home of Leila Coughler last Wednesday evening. During the work period some of the girls finished cutting out pyjamas while other did stay stitching. Dorothy Gibson demonstrated a lunch seam, and Leila Coughler showed how to make a shell hem.

Lunch was served at the close of the meeting.

SOCIAL AND PERSONAL

Mrs. Charles Turner is confined to her bed at her home on Fred Street. Her many friends wish her a speedy recovery to good health.

Mr. and Mrs. Roy Turner, of Blackstock, Mr. and Mrs. Wallace Anderson and family of Cardinal, visited Mr. and Mrs. Chas. Turner on Sunday. Mrs. Anderson is remaining to spend some time with her mother.

Rev. Donald Munroe was a dinner guest of Mr. and Mrs. Edgar Craig on Sunday. Rev. Mr. Munroe was the guest preacher at Winchester United Church on Sunday.

Mr. and Mrs. William Brown entertained to a turkey dinner on Sunday, Mr. and Mrs. Geo Barclay and sons, Reuben and James; Mr. and Mrs. Witze Vander Veen and Mr. and Mrs. Garnet Johnston and Ellen, of Winchester.

W. C. T. U. MEETING

The third meeting of the W. C. T. U. was held at the home of Miss Jean Wyatt last Wednesday afternoon.

Devotions were conducted by Mrs. G. L. Barclay and prayer by Mrs. Cecil McIntosh. The secretary was instructed to send for 300 or 400 more blotters to be distributed in the schools. The clip sheet, "Parent And Child Delinquent" was presented by Miss Jean Wyatt, assisted by several of the ladies.

Mrs. Oscar Wallace gave a reading by Jane Scott, "Adventures in the Home," which was enjoyed by all. Mrs. Cecil McIntosh gave the report for the Flower Mission. Plans for a parlor meeting next month were discussed. Miss Wyatt closed the meeting with prayer. Mrs. A. Summers and Mrs. Wallace assisted the hostess with the lunch.

WEDDINGS

SIMMS — LANDYMORE

St. Thomas the Apostle, Anglican Church, Alta Vista Drive, Ottawa, was the scene of a pretty autumn wedding recently when Miss Suzanne Rhea Landymore became the bride of Terrence Harold Simms. The double-ring ceremony was conducted by Rev. W. R. Wright.

The bride is the daughter of Mr. and Mrs. W. W. Landymore of Ottawa, and the groom is the son of Mr. and Mrs. Harold Simms, of Mountain.

Given in marriage by her father, the bride was attended by Miss Ruth Bell as maid of honor and Miss Sally Simms, sister of the groom, as bridesmaid. Little Miss Christine Landymore sister of the bride, and Miss Judy Anne Radbourne, cousin of the bride, were flower girls.

Mr. Pat Thibert, of Kemptville, acted as best man, and the ushers were Gary Rodford of Montreal and Ray Imrie of Mountain.

For her wedding the bride chose a ballet length gown of white lace and net over satin. A tierra headpiece held her shoulder-length veil in place, and she carried a cascade of yellow shasta, heather and pinnochios.

The attendants wore identical ballet length dresses of pale blue nylon chiffon over taffeta. They wore blue feathered hats and matching satin shoes, and carried nosegays of bronze mums.

The flower girls wore identical dresses of pale blue dotted swiss nylon over taffeta. They carried tiny baskets of chrysanthemums and heather.

For receiving, the bride's mother wore a navy blue dress with pink accessories and a corsage of pink roses. The groom's mother wore a dress of sapphire blue with matching accessories and a corsage of white carnations.

Following the ceremony a reception was held in the church hall. Later, the couple left on a wedding trip to the New England States, returning by way of Quebec City. For travelling, the bride wore a red wool ensemble with white fur felt hat, black patent leather accessories and a white orchid corsage.

On their return they will reside in Prescott.



Mr. and Mrs. Terrence H. Simms



Married At Bothwell, Ontario

Mr. and Mrs. Glen Beaul (nee Helen Larocque), formerly of Winchester, who were married recently at Bothwell. The bride is the youngest daughter of Mr. Louis Larocque and the late Mrs. Larocque.

MacGREGOR — FAWCETT

The United Church parsonage, Brinston, was the scene recently of the marriage of Marion Joyce, daughter of Mr. and Mrs. Fred Fawcett of Hainsville, and Melville Cochrane, son of Mr. and Mrs. Jas. MacGregor, Almonte. Rev. A. C. Adey officiated, and music was provided by Mrs. Adey.

The bride looked charming in lime green nylon net over taffeta, with matching accessories, and wore a shoulder corsage of yellow mums, and a four strand pearl necklace, a gift of the groom.

The bridesmaid, Miss Freida Fawcett, sister of the bride, was dresed in pink nylon lace over taffeta, with a corsage of red roses.

The best man was Donald MacGregor, of Almonte, cousin of the groom.

Following the ceremony, a reception was held at the home of the bride, where the guests were received by the bride's mother wearing a grey ensemble with a corsage of red roses, assisted by the groom's mother who wore a navy blue dress with a corsage of red roses.

A buffet lunch was served by Mrs. Lloyd Cooke, and those serving were Miss Shirley Fawcett, sister of the bride, Miss Carole Froats, cousin of the bride, and Miss Barbara MacGregor, niece of the groom.

A toast to the bride was proposed by Rev. Mr. Adey and replied to by the groom, and a toast to the bridesmaid was given by Mr. Donald MacGregor.

On a honeymoon to Truro, N. S., and points east, the bride travelled in a blue wool suit with pink accessories. On their return they will reside in Almonte.



—Photo by Daykin.

Mr. and Mrs. K. C. McDiarmid

McDIARMID—LEWIS

Osgoode Baptist Church, Vernon, was the scene of a pretty wedding on Saturday, October 18, when Margaret Isobel, only daughter of Mr. and Mrs. Clinton Lewis, became the bride of Kenneth Campbell McDiarmid, son of Mr. and Mrs. Maynard McDiarmid, all of Dalmeny.

Rev. Alvin Keeler officiated, and wedding music was played by Mrs. James Robinson, sister of the groom.

Given in marriage by her father, the bride wore a floor-length gown of nylon net, the full skirt having panels of chantilly lace over white satin. The dress had a sweetheart neckline, basque bodice and long sleeves that came to points over the hands. Her fingertip veil of tulle illusion was held in place by a headdress of sequins. She wore a single strand of pearls, the gift of the bridegroom.

The bridesmaid, Miss Rosemary Dewan, wore a heavenly blue chiffon street-length dress with two flowing back panels, matching headdress and shoes. The bride and bridesmaid carried cascade bouquets of roses.

Mr. Douglas McDiarmid was best man for his brother, and the ushers were Clarence McDiarmid, brother of the groom, and Ken. Lewis, brother of the bride.

Following the ceremony, a reception was held in the church hall. For receiving, Mrs. Lewis, mother of the bride, wore a pink lace dress with accordian pleated inserts of pink net, with blue accessories. Her corsage was white carnations. Mrs. McDiarmid, mother of the groom, wore sapphire blue taffeta with a tangerine hat, and corsage of cream roses.

The young couple left on a wedding trip to Niagara Falls and Northern United States. For travelling, the bride wore a brown suit with beige fur trim, beige accessories and a corsage of roses.

DAVIDSON — STEPHENS

Wesley United Church, Ottawa, was the scene of a pretty wedding last Saturday at 12 o'clock when Miss Bertha Agnes Lillian, daughter of Mr. and Mrs. William J. Stephens, of Haleys, Ont., became the bride of William MacIntosh Davidson, younger son of Mr. and Mrs. Joseph Davidson, Winchester Springs.

Rev. Dr. H. W. Pointer officiated at the double ring ceremony, assisted at the organ by Mrs. Davies who played the wedding music.

Given in marriage by her father, the bride was attended by Miss Margie Laird of Ottawa, as maid of honour, and Misses Wanda Wert of Ottawa and Evelyn Hawthorne of Deep River as bridesmaids.

Mr. Allen Davidson, Ottawa, was best man for his brother. The ushers were William Stephens and Emmett Stephens, brothers of the bride.

The bride wore an ankle-length gown of white fine French lace over tulle bridal satin. The fitted bodice was finished with a tiny mandrin collar and long lilypoint sleeves. The full bouffant skirt, edged in lace scallops, fell over a permapleated underskirt. The lace appliqued tulle illusion veil was held in place by a headdress of lace, trimmed with tiny pearls and twinkling sequins. Her bouquet was of white pompom mums and red roses.

The groom's gift to the bride was a single strand of cultured pearls and earrings to match.

Her attendants wore waltz-length sapphire blue velvet dresses with scoop necklines, shirred sleeves and cumberbunds with full skirts. Tiny matching velvet hats with veils were worn, and shoes to match. They carried bouquets of white pompom mums.

A wedding dinner was held in the church hall for the immediate families. That evening a large reception was held in their honour at Bayview Pavilion at Cobden, at which the bridal couple were the recipients of many beautiful gifts.

Following the reception Mr. and Mrs. Davidson left on a honeymoon trip to Western Ontario. On their return they will reside at Winchester Springs.

JO-ANNE SHOPPE

85% COTTON, 15% WOOL

Vests and Snuggies

By Kayser and Harvey Woods

Soft, long-wearing winter-weight combed cotton blended with fine wool for extra-casy warmth. Above the knee Snuggies, below the knee Snuggies.

Price $1.25 and $1.50

Oversize $1.59 and $1.75

White and Pink

Lisle Hose

By Kayser

Full-Fashioned, extra fine thread, sizes 8½ to 11. Beige-tone and Grey.

Price $1.75

Car Coats Galore!

All kinds of them, just the coat for now and to wear all winter. Beautiful colours and materials, sizes 10-20.

Some have Slim Jims to Match.

We Are Ready For The Cold Weather, HOW ABOUT YOU

Jo-Anne Shoppe

PHONE 10 - WINCHESTER

Flowers

For All Occasions

—ORDER FROM—

Muriel's Flowers

"Lest We Forget"

Caleb Street Phone 220 Winchester, Ont.

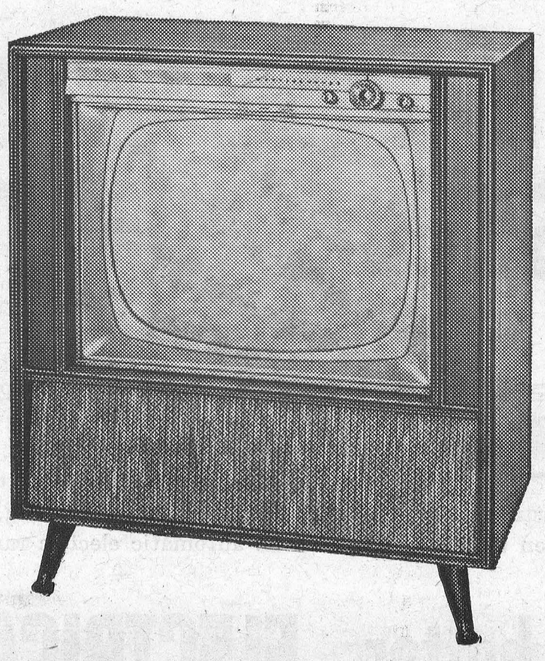

THE TIVOLI

21-Inch Classically designed Console. Power packed picture. Push-pull on-off control. Concert tone sound.

For Carefree TV Watch

WESTINGHOUSE

Drop in and see our other Models on display.

A. W. DAVIDSON

WINCHESTER ONTARIO

DOCTOR ON CALL

WINCHESTER,

Wednesday, October 29

DR. H. G. BARTON

FOOD SPECIALS

CHOCOLATE COOKIES	2 lbs. 69c
FLORIDA PINK OR WHITE GRAPEFRUIT	3 for 25c
HOLLYWOOD WAVE SET	20c
McCORMICK'S SODA BISCUITS	29c
ZIP DOG FOOD	6 for 45c
SHREDDED COCOANUT	39c
WALNUTS, Large White Pieces, ¼-lb.	23c
MARGENE, 5c off	2 for 59c
MOTHER PARKER'S TEA BAGS, 60's	73c
AYLMER TOMATO JUICE, 48-Oz. Tin	32c
BOSCO CHOCOLATE SYRUP, 12 Ozs.	39c
SUCCESS HEAVY DUTY Wax, Quart	95c
CREAM OF WHEAT	5 lbs. 49c
PORK BUTTS	43c
SIDE & SHOULDER PORK, Sliced	45c lb.
PORK HOCKS	22c lb.
COD FILLETS	29c lb.
RIBLETS	19c lb.
SECURITY BREAKFAST BACON	53c
FRESH PICNICS	37c
SALT PORK	35c lb.

MacPherson & Summers

Cold Storage Phone 253

East End Market Phone 80

1959 FORD

IN EVERY WAY

SO BEAUTIFULLY RIGHT



Beauty queen of the hardtops—the new Fairlane 500 Town Victoria

SIX or V-8 the savings are great!

The Fairlane 500 Town Sedan

SHORT STROKE LONG STROKE

Short Stroke Design cuts friction for longer engine life with gas savings up to 10%. Ford and only Ford builds a true short stroke Six in Canada.

The Expressway Intake Manifold on Ford V-8's delivers fuel to each cylinder by the shortest, most direct route for smooth power without waste.

This is the car designed to meet every kind of driving need today. And it does. *Beautifully.*

Completely restyled for 59, Ford has a clean crisp look with dignity and good taste in every line. Standard engines, Six and V-8, run on regular gas. The standard oil filter stretches oil changes up to 4,000 miles.

New Fordomatic is lighter, more economical, has ⅓ fewer parts. The new Blendaire heater blends warm and cool air to give you the exact temperature you want, instantly. See your Dealer and take a *discovery drive.*

(Certain features illustrated or mentioned are "Standard" on some models, optional at extra cost on others.)

See your FORD EDSEL MONARCH dealer

Phone 49 - DOUGHTY MOTORS - Winchester

Vernon

Mr. and Mrs. Gordon Kennedy and family, of Ottawa, spent Sunday with Mrs. R. A. Campbell.

Two new babies were christened on Sunday afternoon at the United Church service by Rev. Mr. McNaught. They were the sons of Mr. and Mrs. Everett Craig and Mr. and Mrs. Bruce Fulsom.

Week-end guests at the home of Mr and Mrs. Maynard McDiarmid were, her mother, Mrs. Armstrong, of Bristol; Miss Bessie Armstrong of Montreal, and Miss Mary Armstrong of Toronto.

Congratulations to Mr. and Mrs. Ken. McDiarmid (nee Margaret Lewis) who were married on Saturday at the Osgoode Baptist Church. We wish them many years of happy wedded life.

Mr. and Mrs. Donald Kennedy and children, of Longueuil, Que., spent the week-end with Mr. and Mrs. Edward Armstrong and family. The Armstrongs spent Thanksgiving week-end in Syracuse with Dr. Lyman Hoy.

Congratulations to Mr. and Mrs. James Millar on the arrival of a son on Sunday at the Winchester hospital.

Mr. and Mrs. Chas. Lewis and children, Donna and Douglas, of Toronto, spent the week-end with Mrs. George Lewis and Donald, while Mr. and Mrs. Edwin Snider and Anne of Ottawa were week-end visitors of Mr. and Mrs. Clinton Lewis, and all attended the McDiarmid-Lewis wedding.

Metcalfe

Mr. and Mrs. Hugh Stewart and family, of Dunbar, were recent visitors of Mr. and Mrs. E. Cowan.

Mrs. Mears, of Ottawa, spent last week with Mr. and Mrs. Tom Mears and family.

The regular meeting of the Women's Institute was held at the home of the president, Mrs. D. Ireland with a good attendance. Mrs. Whitmore, district president, was the guest speaker. A flower contest prepared by Mrs. E. Cowan was won by Mrs. Whitmore. A dainty lunch was served and a social hour enjoyed by all.

Mr. and Mrs. Stanley Fisher, Joan and Barbara, of Norwood, spent the week-end with Mr. and Mrs. W. J. Fisher.

Billy and Danny Cameron, of Blossom Park, spent the week-end with Mr. and Mrs. J. D. Cameron.

Mr. and Mrs. J. O. Swerdfeger of Ottawa, spent Sunday with Mr. and Mrs. George Morris.

Mr. and Mrs. Meredith McVey, of Kemptville, spent Sunday with Mr. and Mrs. George Morris and Mrs. Howard Morris.

Mr. and Mrs. Frank Dowser spent the week-end in Sudbury with Mr. and Mrs. Leonard Dowser and Carol Ann.

Mrs. Frank Stanley spent part of last week with Mr. and Mrs. Earl Quinn and family.

Mr. D. L. Guthrie, of Kingston, and Miss Ethel Lake, of Bates, Calif. were week-end visitors of Edgar S. Stanley.

The members of Holy Trinity Church Guild gathered at the home of Mr. and Mrs. Russell Fisher, Osgoode Station (formerly of Metcalfe) for a social evening. During the evening an appropriate address was read by Mrs. S. Bishop, and a leather bound prayer book was presented to Mrs. Fisher in appreciation of her services in the Guild. A dainty lunch was served by the ladies in charge.

FEED NEWS

BRAN

Bran has advanced $3 or $4 a ton and the market will probably not go back to lower levels again for some time. The demand is fairly strong. **A ton or two of Bran at today's price could be a good buy. Phone.**

MOLASSES

No other ingredient adds so much to taste and texture of a feed as molasses—especially dairy feeds—10% molasses will make a big difference on any ration.

Some of the local grain is damaged and quality is not the best—have it sweetened up with molasses. No charge for mixing molasses.

SEED

Timothy Seed is holding up well for good quality seed. Not as much interest in it as there was a while ago.

Alfalfa prices not as high as they were. More Canadian seed is showing up than expected.

Red Clover is in good demand but the quality is not up to last year.

Bring in samples of any of these seeds. We will get the very highest prices we can—either in the rough or cleaned.

Seed for cleaning will be picked up on regular delivery routes without charge.

CUSTOM MIXED DAIRY RATION

Local or Western grain—ground fine, medium or coarse—or rolled.

Add 24% Dairy Supplement, 32% Dairy Concentrate or separate ingredients.

While you wait or delivered next trip your way.

The feed you need— the way you want it.

Fennell Feed Company
Telephone 136
WINCHESTER - ONTARIO

South Mountain Public School Sports Day Results

Following are the results of the Sports Day of South Mountain Public School, held last Tuesday:

JUNIOR ROOM

Girls—

Class I—Barbara DeClaire, Sharon Montgomery, Karon Montgomery.

Class II—Linda Berry, Barbara Fee, Betty Farrell.

Class III—Wilda Barkley, Ellen James, Diane Hutchinson, Barbara Tousant and Wanda Scott (tied).

Boys—

Class I—Calvin Marriner, Geo. Nelson and Carl Patterson (tied), Douglas Fee.

Class II—Michael Morrow, Stephen Kennedy, Marvin Kenney.

Class III—Allan Gates, Wayne Scott, Leonard McEvoy.

INTERMEDIATE ROOM

Girls—

Class I—Wendy Kirkby, Corinne Kennedy, Debbie Fawcett.

Class II—Doreen Farrell and Dora Farrell (tied), Sandra Monteith, Bonnie Nelson.

Class III—Velma Barkley and Lynn Harris (tied), Crystal Bertrend, Maureen Beamish.

Boys—

Class I—Laird Weagant, Francis Morrow, Joe Nell.

Class II—Beverley Patterson, Glen Marriner, Chris Vander Wal.

Class III—Ronnie Wyatt and Dwayne Wyatt (tied), Jimmy Kenney, Ronnie Patterson.

SENIOR ROOM

Girls—

Class I—Anita Kennedy and Theo Robinson (tied), Gail Nelson and Marjorie Shaver (tied).

Class II—Willa Ellis and Carole Kennedy (tied), Jean Cameron and Donna Marriner (tied), Diane Marriner and Gail Richardson (tied).

Class III—Hennie Nell, Jennie Barkley, Verla Fawcett and Louise Cameron (tied).

Boys—

Class I—Billy Bertrend, Bobby Weagant and Dwaine Berry and Larry Crowder (tied),

Class II—Treavor Patterson and Billy Shaver (tied), Brian Halpenny, Gary Richardson.

Class III—Clair Robinson, Albert Bertrend, Ted Boyd.

Strader's Hill

We are sorry to report Mrs. Cecil Hanson is at present in the Kingston hospital.

Mrs. Charles Hodgson, Winchester Springs, spent the past week with Mr. and Mrs. Alton Riddell and Mr. and Mrs. John Riddell and Ellwood while her husband was at Cobden with Dibblee Construction.

Mrs. Johnny Beckstead and baby daughter returned home on Wednesday from the hospital.

Mr. and Mrs. John Wells had dinner on Sunday with Mr. and Mrs. Douglas Gow and family, of Williamsburg.

Mrs. Herbert Hanson, of Iroquois, spent the week-end with Mr. and Mrs. Alton Riddell and family.

Mr. and Mrs. Lloyd Beckstead and family spent Sunday with Mrs. Nathan Beckstead of Dundela.

Mr. and Mrs. Charlie Hodgson, of Winchester Springs, had supper Sunday with Mr. and Mrs. John Riddell and Mr. and Mrs. Alton Riddell.

Mrs. John Wells spent Saturday evening with the Strader family in Williamsburg.

Mr. Ray Service and Miss Jean Whyte, of Ottawaa, spent the week-end with Mr. and Mrs. Ralph Service and Ernie.

Hulbert

The W. M. S. held their Bazaar last Saturday, which was very successful. Thanks to everyone who helped in any way.

Mrs. C. Stirtan, of Ottawa, visited relatives here over the week-end.

Mr. Keith Flegg and John have recovered from an attack of jaundice, but Mrs. Flegg, Jean and Lois, are ill with it at present.

Miss Ruth Rathwell, of Moose Jaw, is visiting her sister, Mrs. Lorne Mellan, and Mr. Mellan and family.

Pleasant Valley

Miss Joyce Gilmer, R.N., of Brockville, spent a few days with her parents, Mr. and Mrs. David Gilmer, Ross and Basil.

The W. A. held their regular meeting on Thursday evening at the home of Mrs. Cecil Somerville. Mrs. Alex Fatheringham had the devotions. The next meeting will be a pot luck supper in the L.O.L. Hall.

Mrs. Jas. Cowan is spending some time with her daughter, Mrs. John Beckstead, and Mr. Beckstead, of Brinston.

Mr. and Mrs. David Gilmer and Joyce were Sunday guests of Mrs. Hannah Jeffery and Ross, South Mountain.

Mr. and Mrs. Wm. Bolton, of Prescott, spent Saturday at the home of Mr. and Mrs. Hilliard Gilmer.

The many friends of Mr. Sammy Cowan will be pleased to learn that he has returned to his home in Prescott after spending the past three weeks in the General Hospital, Brockville.

Mr. Sam K. Hamilton visited his brother, Mr. Edward Hamilton, on Sunday at the Kingston General Hospital.

INKERMAN W. M. S.

The Inkerman W. M. S. held its October meeting at the home of Mrs. George McIntosh with ten members and one visitor present. The call to worship and a hymn opened the meeting. Mrs. Suffel read an article on Thanksgiving and led in prayer. Scripture was read by Mrs. L. Barkley and comment on it was given by Mrs. D. Timmins.

Mrs. R. Suffel had charge of the study book dealing with Mexico, a country of extreme wealth and squalor. The president conducted the business period, and various reports were given. The Sectional Rally is to be held at Mountain on November 4th. The Literature secretary distributed the Reading Course for 1958-59.

Mrs. Suffel closed the meeting with prayer.

For Quick Action, try a Press Classified Advt.

H. W. ALGATE
OPTOMETRIST
391 Richmond Road
Ottawa, Ont.
In Attendance at
P. J. Gilroy's, Chesterville
Thursday, October 30th
For Appointment Call 355.

ALBERT GALE AGENCIES LTD.
REALTORS AND INSURANCE

Office Phone	Office	Residence Phone
298	Winchester	298
783	Smiths Falls	2438
1290	Arnprior	1343
PA 2-1414	Ottawa	PA 2-6610
RE 2-2337	Pembroke	RE 2-2337
HE 2-4404	Renfrew	HE 2-3267
DI 2-7693	Brockville	DI 2-7693
1589	Perth	1589
640r4	Kemptville	640r4
19	Carleton Place	1079-M
591	Almonte	254, 176

10 Offices • 20 Salesmen
Members of:
Ottawa Real Estate Board.

RAILWAY TIME TABLE CHANGES
Effective
SUNDAY, OCT. 26
Consult your Ticket Agent for further information
Canadian Pacific

ANIMAL & POULTRY HEALTH NEWS

Now is the time to Vaccinate Animals against
SHIPPING FEVER
10-Dose Bottle
$1.25.

LA ROSE PHARMACY
—Phone 34—
For Mail Service
WINCHESTER, ONT.

Notice of 1st Posting of Voters' List

TOWNSHIP OF OSGOODE

Clerk's Notice of First Posting of Voters' Lists, Voters' Lists, 1958, Township of Osgoode, County of Carleton.

Notice is hereby given that I have complied with Section 9 of The Voters' Lists Act of 1951 and that I have posted up at my office at Metcalfe on the 16th day of October, 1958, the list of all persons entitled to vote in the said Municipality at municipal elections, and that such list remains there for inspection.

And I hereby call upon all voters to take immediate proceedings to have any errors or omissions corrected according to law, the last day for appeal being the 30th day of October, 1958.

Dated at Metcalfe, Ont., this 16th day of October, 1958.

JOHN E. BOLAND,
Township Clerk.
23-25c

USE THE WANT ADS TO BUY TO SELL TO RENT TO TRADE

CLASSIFIED ADVERTISING RATES

For Sale, Wanted, Lost and Found Advts., not over 25 words, 50 cents for first insertion and 40 cents for each subsequent insertion. Cards of Thanks, 75c minimum. In Memoriams, 50c, and 25c extra for each four lines of verse. Advts. for this column are inserted on a Cash Basis only. They will not be accepted over the phone or by mail unless the party has an open account with us, or unless the cash accompanies the order.

FOR SALE

FOR SALE—300 Hyline Yearling Hens, laying, 75c each. Apply to Bruce Barkley, Iroquois, R. R. 1. Phone OL 2-4104. 23-24p

FOR SALE—1 Girl's Spring and Fall Coat, size 8; 1 Station Wagon Coat, Green, size 16-18; Wool Skirts, sizes 4 to 10; all in good condition. Also New Woven Cotton Rug, cut in any lengths desired. Apply to Mrs. E. Leroux, Dressmaker, Mountain, Ont. Phone Winchester 161J1. 23p

200 ACRES, half cultivated, with good hardwood bush and gravel pit. Buildings in excellent repair with Hydro throughout. School bus passes farm. Complete farm in excellent state of cultivation. Must be seen to be appreciated. All enquiries should be addressed to: Mr. J. Calvin Robertson, R. R. No. 2, Maxville, Ontario. This advertisement published free as one of our many benefits by: **THE ALLIED FARM SERVICES (CANADA), 1629 Dundas Street, East, LONDON, Ontario.** 23c

FOR SALE

FOR SALE—Two 13x38 Tractor Tires, used. Apply to Jacob Tupper, Iroquois, R. R. 1. 23p

FOR SALE—Baled Hay and Oats. Apply to Mrs. M. A. Black, Mountain. 23-24p

FOR SALE—12 Pigs, 7 weeks old. Apply to Carman Patterson, Metcalfe, Ont. Phone 5r23. 23p

FOR SALE—1 excellent Male Deer Hound, 4 years old. Reasonable. Apply to Lorne Craig, Vernon. 23p

FOR SALE—Good Eating Turnips. Telephone 198W4, Winchester. 23p

FOR SALE—One Seal Coat, size 20, in excellent condition. Very reasonable. Apply to Mrs. John Moffat, Phone 71W, Winchester. 23-24p

FOR SALE—400 Hyline Yearling Hens, laying 65-70%. Each 90c. Apply to W. R. McMenomy and Son, Inkerman. Phone 610r32, South Mountain. 23-24p

FOR SALE—1 Beach Range, Beige enamel, with warming oven and reservoir. Reasonable. Apply to Lanson Hyndman, Mountain. Phone 603r22, South Mountain.

FOR SALE—A quantity of Dry Ash and Stove Wood, $5.00 per cord at the pile. Apply to Don. Baldwin, Hallville. 23c

FOR SALE—A real Female Deer Hound, 5 years old. Can't be beat. Also 1 Police Dog, one year old, good watch dog. Apply to Herb Loucks, Williamsburg. 23-24c

FOR SALE—Willis Piano; Quebec Heater, with oven and warming closet; also 1 Oil Stove with stationary oven and warming shelf, cream trimmed. Apply to Mrs. Ethel Madden, Winchester. 23c

FOR SALE—1948 Chevrolet ½-ton Pick-up, with plywood closed-in box, heater, signal lights, new tires and battery, in good running order. Priced to sell for cash. Apply to Ron. Workman, Winchester. Phone 132 after 6 p.m. 23p

FOR SALE—1 Child's Red Nylon Snow Suit, quilted lining, Grey fur trimming, separate hood, size 6X, like new; 1 Teenage Girls' Blue Wool Coat, with grey fur cuffs and collar, quilted lining, size 14, like new. 1 Grey Fitted Ladies' Coat, shawl collar, size 14-16; 1 Ladies' Beige Wool Coat, with zip-in chamois lining. Apply to Mrs. O. Patterson, Phone Metcalfe 52r14. 23p

FOR SALE—40 one-year-old Hyline Hens, good layers. Apply to Arie Nanne, Winchester Springs. 22-23p

FOR SALE—Two adjoining Lots, each with 62 feet frontage, in Winchester. Apply to P.O. Box 61, Winchester. 22-23p

FOR SALE—Reg. Cheviot Ewes and Ram Lambs. 1 three-year-old Holstein Heifer, to freshen Nov. 10. Apply to D. Lough, Cumberland, R. R. 2. 22-23p

FOR SALE— Double House, bargain; six rooms each side, basement, garden space. Price $7250. terms, or $6750. cash. Apply to J. G. Marquette, Winchester. Telephone 58M or 378W. 22-25p

FOR SALE—Wood: Elm and Soft Maple at $5.50; Hard Maple at $6.50. Apply to Ross Beckstead, Williamsburg. 19tfc.

FOR SALE — Hardwood Mixed Stove Wood; also some 2x4 Scantling, 5 cents per foot. Apply to Fred Cassidy, Hallville. 21-23p

FOR SALE—1 Coleman Floor Furnace; 1 Quaker Space Heater, with fan and blower, in good condition. Apply to Carl or Glenn Docksteader, Phone 171W2 or 171W5, Winchester. 22-23c

TO RENT

TO RENT—2-Bedroom Apartment, with bathroom, running water. Reasonable. Phone 288, W. C. MacDonald, Winchester. 21tfc

NOTICES

UNIQUE OFFER! Reliable man for exclusive territory available in your area. Top Company in the selling field. Financial security with our agency—straight commission—steady year-round business. Catalogue and details on request. Familex, Dept. 71, 1600 Delorimier, Montreal, Que. 23c

CARD OF THANKS

CARD OF THANKS—To our many friends and neighbours we extend our sincerest thanks and appreciation for their many acts of kindness, messages of consolation and sympathy, and floral tributes in our sad bereavement in the loss of a beloved wife and mother. Special thanks to Miss M. Pharoah, Rev. Douglas Ramsay, Dr. Barton and Dr. Robertson.—Clifford Shannette and daughters. 23p

CARD OF THANKS—My sincere thanks to each and every one who in so many ways remembered me while a patient in the Winchester District Memorial Hospital and since returning home. Special thanks to Rev. Father Collins, Drs. Howard and Duane Justus, Dr. Kinnaird and Dr. Byers, to the ones who so kindly donated blood, also to the nursing staff who were so kind. Everything will long be remembered.—Mrs. Eugene Belanger. 23p

CARD OF THANKS—I wish to express my sincere appreciation to all the kind friends who were so thoughtful during the time of the passing of my beloved husband. The cards, flowers and expressions of sympathy were much appreciated. I would like especially to mention the Mountain neighbours and the staff of the Winchester Hospital.—Martha Meunier. 23p

CARD OF THANKS—We wish to take this opportunity to thank our relatives, friends and neighbours, and special thanks to Rev. J. Brush of Ingleside, Miss Marion Gilmer of Prescott, the choir of South Mountain Presbyterian Church and the Bible Society of Mountain Presbyterian Church for their acts of kindness, beautiful floral tributes and messages of sympathy during our recent bereavement in the death of a dear wife, mother and grandmother. These are very deeply appreciated.—Charlie Price and family and grandchildren. 23p

CARD OF THANKS—I would like to express my heartfelt thanks to all my relatives, friends and neighbours who so kindly sent me cards, letters and gifts, and all who visited me while I was a patient in the Winchester Memorial Hospital. A special thank you to my doctor, Dr. Wm. Byers, and the very efficient nursing staff.—Ken. Guy. 23p

CARD OF THANKS — May I through the columns of the Press voice my appreciation to all those who remembered me while a patient in the Civic Hospital. And a special "Thank You" to the congregation of the Baptist and United Churches; my pastor, Rev. A. Keeler; Rev. Emile Masse; Mrs. McConnell who helped at home, and to Mrs. G. A. Gross and Mrs. Sunderland who brightened many hours. Also to all those who sent cards and letters. "Thank You" seems so inadequate.—(Mrs. Duncan) Belle D. MacMartin. 23c

CARD OF THANKS—I wish to express my sincere thanks and appreciation to all my relatives, friends and neighbours who were so thoughtful in sending me flowers, cards and gifts. Also those who visited me while a patient in the Winchester Memorial Hospital. A special thank you to Doctors Howard and Dwayne Justus, and to the nurses and staff.—Joe Morris. 23p

IN MEMORIAM

BOLTON—In loving remembrance of my husband, Fraser D. Bolton, who passed away October 25, 1947.
Life's greatest gift—Remembrance.
—Wife Sadie. 23c

HOLMES—In loving memory of a dear mother and grandmother, Louisa Jane Holmes, who passed away Oct. 27th, 1957.

A light is from our household gone,
A voice we loved is stilled,
A place is vacant in our home
Which never can be filled.

Some may think you are forgotten,
Though on earth you are no more,
But in memory you are with us,
As you always were before.

—Sons, Daughters and Grandchildren. 23p

WANTED

TENDERS WANTED

Sealed Tenders will be received by the undersigned until October 31st for supplying Fuel Oil to Winchester District Memorial Hospital from November 1st, 1958, to September 30th, 1959, approximately 23,000 gallons. The lowest or any tender not necessarily accepted.

RON FREELAND, Sec'y.
23-24c

NOTICES

NOTICE

Pursuant to adjournment, the November Session of the Council of the Municipal Corporation of the United Counties of Stormont, Dundas and Glengarry will be held in the Council Chambers, County Buildings, Cornwall, on Monday, the 3rd day of November, A.D. 1958, at 10.00 o'clock a.m.

L. C. KENNEDY,
Counties Clerk-Treasurer.
County Buildings, Cornwall, Ont.
23-24c

DEADSTOCK removed from your farm promptly for sanitary disposal. $2.00 service charge for each call. Telephone Collect, Winchester 114, Cornwall WE 2-6821. **ST. LAWRENCE RENDERING COMPANY LIMITED.**

ELECTRICAL APPLIANCES

Full line of Beatty and RCA Victor Electrical Appliances including Electric Stoves, Refrigerators and Freezers, Washing Machines, Dryers, Oil Space Heaters, Television.

ROSS H. BECKSTEAD
Phone KI 3-2103 - Williamsburg
28tfc.

CAN WE HELP?

Is Drinking a Problem in your Life? Do you wish to stop but find it too difficult to do so? Why not contact Alcoholic Anonymous, Box 78, Berwick, Ont., or Phone Finch 833. 29-1yrp.

PERSONAL — Hygienic Supplies (Rubber Goods) mailed postpaid in plain, sealed envelopes with price list. Six samples, 25c, 24 samples $1.00. Mail Order Dept., M-57, Nov-Rubber Co., Box 91, Hamilton, Ontario.

NEW AND USED FARM MACHINERY FOR SALE

1 New Farmall 230 Tractor.
1 New B-250 Diesel.
1 New I-330 Tractor.
1 New I-350 Tractor.
1 Used M. H. 101 Tractor.
1 Used W-4 Tractor.
1 Used McCormick No. 42 Combine.
New and Used Tractor Plows.
3 Used McCormick Corn Binders.
1 Used M. H. Corn Binder.
1 Used McCormick Ensilage Cutter.
1 Used Papec Ensilage Cutter.

ROSS H. BECKSTEAD & SON
Williamsburg, Ontario.

For Quick Action, try a Press Classified Advt.

Poultry Wanted

All kinds of Poultry Wanted at all Seasons. Also Hides and Wool. Highest Prices Paid, and you are assured of a Square Deal.

MORRIS ROSS
PHONE 19 - - WINCHESTER

Albert Gale Agencies Ltd.

50-Acre Farm, all under cultivation, good house and outbuildings, electricity throughout. Included is tractor, some machinery and feed. Immediate possession. $2,000 will handle.

125-Acre Farm, all under cultivation. Heavy clay loam. Exceptionally good house with bathroom, good barns and machine shed. Electricity throughout. $3,000 will handle, with good terms.

Pool Room and Lunch Bar, with living quarters. Doing good turnover. Owner is not in good health and must sell. Priced to sell with terms.

Gift and Novelty Shop, situated in a good progressive town. Good living quarters with an extra apartment to rent. Priced right with $2,000 to handle, plus stock at invoice.

Income Property, in good location. One store will be available shortly and is suitable for any business. This property is showing a good net and is reasonably priced. $3,000 will handle.

Nursing Home Location, 5-Bedroom house with 2 bathrooms, oil furnace, and is in beautiful condition throughout. Can easily be modified to handle 20 or more patients. $3,500 will handle.

General Store, doing excellent turnover. Comfortable living quarters with bathroom and oil furnace. Store is self-serve and has all good equipment. For health reasons owner is forced to sell, and will consider a property exchange. Be sure to see this one.

If interested in any of these properties or the many others we have, contact us at once. We are in a position to offer you the best in Real Estate Service.

Albert Gale Agencies Ltd.

AUSTIN CARKNER, Salesman.
Phone 298 Anytime.
Winchester - - Ontario

CHROME SETS

New 1959 Patterns Just Arrived

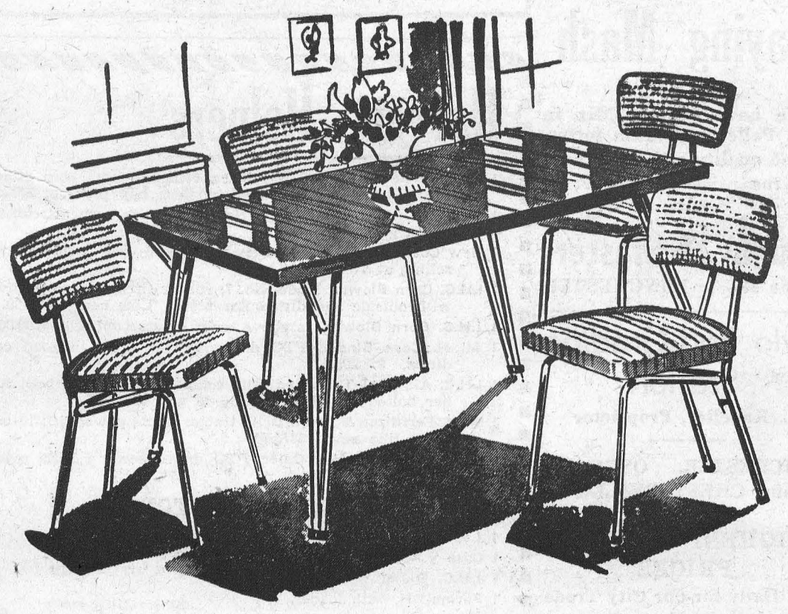

Styles with big, big family size Tables, up to 40 x 84 inches, with four, six or eight Chairs.

VICE & CRAIG
Winchester Phone 13 Ontario

Jay Sheldrick

SUPERTEST PRODUCTS
Highway 31, one-quarter mile North of Osgoode Boundary.
OIL - GREASING - GAS - TIRES and REPAIRS
BODY and FENDER WORK - SPRAY PAINTING
ELECTRIC WELDING - GENERAL REPAIRS
ROAD SERVICE - - Phone RE 3-1479

EMERSON TV

21 INCH

$199.95

NO TRADE-IN REQUIRED

—WOOD FINISHES
—19 ACTUAL TUBES
—SUPER POWERED LONG DISTANCE CIRCUIT
—STANDARD WARRANTY

CONSOLE MODELS, $224.95

TERMS—Prices not cut to the bone but through it . . . Hurry!

D. R. McDONALD & SON
VERNON - - ONTARIO

ONTARIO HYDRO

BUILDING FOR SALE

Ontario Hydro have a building for sale located at Iroquois Lock. The building contains the following material:—

Approximately:—

3,436 F.B.M. 2" x 6"
718 F.B.M. 2" x 4"
2,829 F.B.M. 1" x 5" T & G
346 F.B.M. 8" x 8"

Tenders will be received by:

MR. P. A. E. HESS,
Rehabilitation Engineer,
Box 999,
Cornwall, Ontario.

until 12.00 Noon, Friday, October 24th, 1958.

News From Mountain and District

Mountain

Mr. and Mrs. Harold Kinder, of Massena, had Sunday dinner with her aunt, Miss May Hoy.

Mr. and Mrs. Richard Clouthier, of Ottawa, Miss Doris Cinnamon, Cloverdale, and Mr. Ray Imrie, Ottawa, spent Sunday with Mr. and Mrs. George Imrie and Carole.

Mr. and Mrs. Lyal Allen and family, of Kerr's Ridge, visited her mother, Mrs. R. B. Hyndman, and sister, Mrs. Dawson, on Sunday.

We extend our sympathy to Mrs. A. Havelin in the passing of her father, Mr. Lang, of Ottawa. The funeral was held on Friday at Ottawa.

Mr. Clayton Byrd called on his parents, Mr. and Mrs. A. Byrd, Sunday evening.

Miss May Hoy called on Mrs. A. Byrd on Tuesday.

Visitors with Mrs. Florence Allen and Denzil Allen on Sunday were Mr. and Mrs. Stanley Brown, of Morrisburg.

Mrs. McLean, of Ottawa, visited Mrs. Mabel Beckstead over the week-end.

Mr. and Mrs. Roy Hastings and family, of Brockville, visited her mother, Mrs. J. Cameron, on Sunday.

Mr. and Mrs. Clarence Levere, of Brinston, had dinner with her parents, Mr. and Mrs. A. Byrd, on Thursday.

Mr. and Mrs. Wilson Hoy called on her parents, Mr. and Mrs. Wm. McConnell, on Sunday.

Mr. and Mrs. Sanford Byrd, of Oxford Mills, called on their parents, Mr. and Mrs. A. Byrd, Friday evening.

Visitors at the home of Mr. and Mrs. Wm. Allen on Sunday were Mr. and Mrs. Arthur Musell, of Kars, and Mr. Byron Allen and Helen, of Ottawa.

Mr. and Mrs. Terry Simms, of Ottawa, spent Sunday at the home of his parents, Mr. and Mrs. Harold Simms.

The Anniversary Services in the United Church were well attended, with Mr. R. J. Fraser of Ottawa as speaker at the morning service and Rev. Naboth Winsor of Cardinal at the evening service. The Bel Canto Choir under the direction of Dr. H. G. Barton led in the singing.

Mr. and Mrs. Gerald Milne, of Ottawa, were Sunday guests of his mother, Mrs. John Milne.

Mr. and Mrs. R. J. Fraser, of Ottawa, were dinner guests on Sunday of Mr. and Mrs. John McCargar and family.

Mrs. Arthur Allen, of Kemptville, was a dinner guest on Sunday of Mrs. Shaw and Mrs. Christie.

Mr. and Mrs. Clair VanAllen spent a few days last week in Toronto.

Mr. and Mrs. Ira Shaver and Ruth spent the week-end visiting friends at North Bay.

Mountain W. M. S.

The October meeting of the Mountain W. M. S. was held in the church hall with sixteen members and one visitor present. The president opened with a Thanksgiving reading, followed by repeating the General Thanksgiving in unison.

Plans were discussed for the Sectional Meeting which is to be held in the Mountain church on Nov. 4th.

Mrs. Milne gave a reading, followed by prayer. Mrs. I. Christie and Mrs. J. Cameron had charge of the worship service. Mrs. Wm. Allen read the Scripture. A chapter of the Study Book on Mexico was studied under the leadership of Mrs. Cameron and Mrs. Christie. Mrs. Cameron closed the meeting with prayer.

A delicious lunch was served, and the committees in charge were thanked by Mrs. James Baker.

Vancamp

Mr. K. J. Guy returned home from the hospital last Wednesday, and is feeling fine again.

Congratulations to Mr. and Mrs. Dawson Levere, Jr. on the birth of a son at the Winchester hospital.

The W. A. met at the home of Mrs. Clinton Millar on Thursday evening.

Mr. and Mrs. Clarence Bellinger, of Chatham, Mr. and Mrs. Elmer Mifflin, of Merlin, and Mr. and Mrs. Matt. Hastings of Hallville, visited with Mr. and Mrs. Robert Bellinger on Wednesday evening.

Mr. and Mrs. Ian Reid, Mr. and Mrs. Burnett Derby of Guelph, and Mr. and Mrs. Gordon Hutchinson and children, of Winchester, visited with Mr. and Mrs. Barton Derby on Friday evening.

Mr. Grant McIntosh, Mrs. Lyal Levere and Allan, of Winchester, visited with friends in Vancamp on Friday evening.

Mrs. Harry Williams and Mrs. Willis Riddell accompanied Miss Margaret Riddell and Miss Helen Fleming of Ottawa to Syracuse for the week-end.

Mr. and Mrs. Clayton Bowers, of Confluence, Penn., had dinner with the Williams family on Monday.

Mr. and Mrs. Eldon Pitchers, of Bishop's Mills, and Mr. and Mrs. Bill Bolton of Winchester, spent Sunday afternoon with Mr. Nelson Bellinger.

Visitors at the home of Mr. and Mrs. Daniel Hitsman on Sunday were Mr. and Mrs. Geo. Hitsman and Charlie Hitsman, of Ottawa.

Mrs. Fraser Bolton spent last week with Mrs. Andrew Bolton.

Sunday guests of Mrs. Andrew Bolton were Mrs. Raymond Williamsburg.

Thompson of Mountain, and Mr. and Mrs. Merite Summers of

Are you ready to rent your spare room? A Classified advertisement in The Press will bring you a tenant.

Has your Subscription expired?

Greatest new line in '59



THE GMC "FIFTY-NINERS" ARE HERE... NOW MORE THAN EVER CANADA'S BIGGEST EXTRA-VALUE MONEY-MAKERS

Come and get 'em! The great new line of GMC's is standing by—rugged and ready to go to work for you. With a new GMC on the job, you're a cinch to reach new profit peaks, because GMC builds a truck for every task—no matter how tough. Get all the facts about the great new GMC line from your local dealer soon.

A GENERAL MOTORS VALUE

PICK YOUR OWN POWER TEAM

THRIFTY NEW 6-CYLINDER AND RUGGED NEW V8 ENGINES

THRIFTMASTER 6 — JOBMASTER 6 — WORKMASTER V8

WIDEST RANGE OF WORK-TESTED TRANSMISSIONS

POWERMATIC
One of a wide range of automatic and standard transmissions available.

NEW REAR AXLES GIVE LONGER LIFE AND MAXIMUM FLEXIBILITY

SINGLE-SPEED
There are nine single-speed rear axle ratios with capacities from 3,300-18,000 lbs.

TWO-SPEED
In two-speed rear axles, GMC offers five with capacities ranging from 11,000-18,000 lbs.

GMC "Fifty-niners"

GMC-159E

WERT'S GARAGE LIMITED TELEPHONE NO. 280 CRYSLER, ONT.

DON'T FEED

WORMS

USE

PURINA POULTRY WORMER

BEFORE YOU HOUSE YOUR BIRDS

Costs Less Than 1/2c per Bird

H. E. Saunders & Sons

Inkerman - - Ontario.

TELEPHONE 13r21, SOUTH MOUNTAIN

"The Store with the Checkerboard Sign"

MINCEMEAT PIE

Include one in your order this week, and serve it warm.

YOUR WEEK-END BAKING

can be done so easily, and with variety for the whole family, by shopping regularly at

SUMMERS' BAKERY

Phone 140.

WINCHESTER, - ONT.

Plumbing and Heating Service

Complete Line of Bathroom and Kitchen Fixtures.

Findlay Furnaces and Conditioner Units.

Crane Oil Burners.

Beatty Pumps and Equipment.

Northern Electric Refrigerators and Appliances.

Pressure Systems.

Kitchen Ranges, Heaters, etc

J FADER & SON

Phone 60

WINCHESTER - ONT.

Church Services

SUNDAY, OCTOBER 26th, 1958.

Anglican Church

Rev Robert Strachan, Rector.

St. Matthias, Winchester—Holy Communion at 11.00 a.m.

Sunday School at 10 a.m.

St. Peter's, South Mountain—Evening Prayer at 7.30 p.m. Sunday School at 10.00 a.m.

Baptist Church

Rev. C. A Roberts. Minister.

Ormond: Sunday School at 10.30 a.m.; Morning Worship at 11.30 a.m. Evening Worship Services on 2nd and 4th Sundays.

Winchester: Worship Service at 10 a.m. Sunday School at 11 a.m. Evening Worship Services on 1st and 3rd Sundays.

Presbyterian Church

Rev. Wm Sutherland, Minister.

Winchester—Service at 11 a.m.

Mountain—Service at 9.30 a.m.

United Church

Rev. Angus J. MacDonald, Pastor.

Worship Service at 10.30 a.m.

Sunday School at 11.30 a.m.

Wesleyan Methodist Church

Rev. W. D. Mack. Minister.

Sunday School at 9.45 a.m. Service of Worship at 10.45 a.m. and 7.30 p.m. Prayer and Fellowship Hour on Wednesday at 7.30 p.m. Youth meets on Friday at 7.45 p.m.

Hallville: Sunday School at 2.15 p.m. Afternoon Worship at 3.00 p.m.

Williamsburg Christian Reformed Church

(Church of the Back to God Hour Broadcast heard every Sunday at 8 a.m. over Station CFRA, Ottawa)

Morning Service—9.30, English.

Evening Service—7.30, Dutch.

UNION SERVICE

Union Service in the Presbyterian Church at 7.30 p.m.

Winchester Springs United Church

Rev. Nathan Bowering, Minister.

Worship Service at 2.30 p.m.

Sunday School at 1.30 p.m.

Winchester Springs Presbyterian Church

Rev. John Hardwick, Minister.

Divine Service at 2.30 p.m.

"Visitors are never strangers at Knox."

Inkerman United Church Pastoral Charge

Minister: K. McAllister, L.S.

Inkerman: Service at 9.45 a.m. Sunday School, 11.00 a.m.

Vancamp: Service at 11.00 a.m. Sunday School, 10.00 a.m.

Pleasant Valley: Service at 7.30 p.m. Sunday School, 1.30 p.m.

BETHANY CHAPEL WINCHESTER

Every Wednesday evening at 8.00 p.m. a Bible Study Period will be held.

Sunday Services—10.30 a.m., Sunday School for all ages; 11.30 a.m., Morning Worship; 8.00 p.m., Gospel Service.

A Friendly Welcome awaits you!

Good Reading for the Whole Family

• News • Facts

• Family Features

The Christian Science Monitor
One Norway St., Boston 15, Mass.

Send your newspaper for the time checked. Enclosed find my check or money order. 1 year $18 ☐ 6 months $9 ☐ 3 months $4.50 ☐

Name

Address

City Zone State

PS-58-A

Art and Amy DAYKIN

PHOTOGRAPHY

WEDDINGS

FAMILY GROUPS

CHILDREN

Osgoode, Ontario

Telephone Metcalfe 61r4.
North Gower 610r13.

PINKUS SALVAGE and AUTO WRECKERS

—INCLUDING—

- Used Auto Parts
- Good Car Heaters
- Used Tires and Tubes
- Car Accessories
- Other Hard-To-Get Items
- Used Angle Iron & Piping

—WE SELL—

B. F. GOODRICH Products

—AND—

GLASS Cut To Measure, See

Fred Pinkus

Williamsburg - Ontario

Laying Mash

We have Check-R-Mix in both Pellet and Mash forms.

The quality of both is high and the prices moderate.

Hugh McMaster

Phone 431 WINCHESTER

Hylo Egg-Grading Station

L. Kapeller, Proprietor

WINCHESTER, OSGOODE and CHESTERVILLE

HIGHEST MARKET PRICES

Paid Daily for our City Trade

2 Electric Grading Machines To Assure You Proper Grade.

If it is not convenient for you to bring your eggs to our Grading Stations at Winchester or Osgoode, you may leave them at any of the following stores where they will be picked up and your returns left twice weekly:

Allison's Store, Win. Springs
Thomas' Store ..... Elma
Lewis' Store ..... Dalmeny

The WORK SHOP

Keye's Block, Winchester

WORK CLOTHES FOR THE WORKING MAN

WHERE YOUR DOLLAR GOES FARTHER!

FULL LINE OF BATA WINTER FOOTWEAR. Fully Guaranteed.

SEE OUR CAR COATS BEFORE YOU BUY. All Colours.

HYDRO WORK BOOTS—The Best.....$9.95

FULL LINE OF LINED SMOCKS

BIG "B" OVERALLS—The Finest.....$4.75

MORLEY SHORTT MANAGER

See the . . .

1959 FORD CARS and TRUCKS

on display

TO-DAY

AT

Doughty Motors Limited

Your Ford and Edsel Headquarters

WINCHESTER PHONE 49 ONTARIO

G. E. ELLIOTT

PLUMBING and HEATING SALES

SPECIALIZING IN OIL HEATING & SERVICE

ESTIMATES FREELY GIVEN

WINCHESTER, ONTARIO

ST. LAWRENCE STREET — SHOP PHONE No. 295

FINA

- WASHING
- LUBRICATION
- FIRESTONE TIRES

HAROLD LEVERE, Lessee Dealer

Levere's Service Station

WINCHESTER PHONE 315 ONTARIO

Harvest Helpers

1 Allis Chalmers Forage Harvester, complete with corn attachment; direct cut; grass attachment; hay pick-up, $775.00.

1 New Cockshutt 4-11 Forage Harvester, with corn attachment, at Bargain Price.

1 New Cockshutt 4-12 Crop Blower, made to sell at $650.00, now selling at $425.00.

1 I.H.C. Corn Blower, Model No. 7; rubber tires; 2 sets of knives, with outside and distributor pipes. Like new. $295.00.

1 I.H.C. Corn Blower, as above, only on steel wheels, $200.00.

1 M. H. Corn Binder, PTO drive; rubber tires; in good condition. $185.00.

1 I.H.C. All Steel Threshing Mill, complete with drive belt; rubber bolted on wheels, ready to go. $795.00.

1 M. H. Fertilizer & Drain Drill, tractor hitch; power lift; 15-inch rims; like new. $375.00.

1 I.H.C. Model 45 Hay Baler, PTO drive; needs a little repair. Selling at $495.00.

USED TRACTORS

1 I.H.C. Super W4 John Deere, Model M, with plough.
1 Case V.A.C.
1 I.H.C. Diesel W-6.
1 Farmall H, with loader.

IN STOCK

Gehl Forage Harvester, unloaders; Wagon Kits, and a full line of Gehl parts.

Weagant's Farm Supplies

Phone 41M. - - - South Mountain, Ont.

COCKSHUTT TRACTORS & EQUIPMENT
NEW HOLLAND BALERS
GEHL CHOP ALL HARVESTERS

Williamsburg News . . . .

Williamsburg

eek-end guests at the home Ir. and Mrs. Ramon Cassel- and girls were Miss Gail and Mrs. Helen Hess, of wa, and Mrs. A. Farquhar- of Montreal.

Miss Margaret Kaine, of Iroquois, visited Mrs. G. L. Barclay for a few days recently.

W. E. Short returned to Petawawa after spending his holidays with his aunt, Mrs. David A. Short.

Recent guests at the home of Mrs. Alice I. Casselman were Mr. and Mrs. Kenneth Shaver and Jack, of Cornwall, and Mr. and Mrs. C. R. Wert of Crysler.

Mr. and Mrs. Clare McMillan and family, of Kingston, visited Mr. and Mrs. Iden Whitteker recently.

Misses Doris and Lorna Whitteker were week-end guests at the home of Miss Iva Whitteker of Ottawa.

Mr. and Mrs. Clarence Holmes of Winchester were Saturday dinner guests at the home of Mr. and Mrs. Lorne Bell in honour of Mr. Holmes' birthday.

Mr. and Mrs. Lorne Bell, of Brockville, were week-end guests at the home of Mr. and Mrs. Guy Strader.

Mr. and Mrs. Henry Garlough visited Mr. and Mrs. Grant Johnston of Madrid, N. Y., recently.

Misses Dora and Lucy Merkley, of Brockville, were week-end callers at the home of Mrs. David A. Short.

60th Anniversary

Mr. and Mrs. Jacob Whitteker of Bouck's Hill celebrated their 60th Wedding Anniversary on Sunday. Both are in excellent health, and received many relatives and friends who called to offer congratulations.

W. I. MEETING

The October meeting of the Williamsburg W. I. was held last Tuesday evening in the I.O.O.F. Hall with 21 members answering the roll call, "A Fact About Upper Canada." The convener of Historical Research and Current Events, Mrs. D. Hess, introduced the speaker, Peter J. Stokes, of the Parks Commission. His address was very interesting and informative on the Parks system, describing Upper Canada village as a memorial to the local residents.

Mrs. Robt. Burns, of Morrisburg, accompanied by Mrs. H. Thompson, rendered two vocal solos, and a poem was read by Mrs. D. Hess.

A short business meeting followed the programme. The delegate appointed to the Area Convention was Mrs. D. Hess. Miss B. Saddlemire was appointed Public Relations representative. An invitation was accepted from Elma to attend a Halloween Party on Nov. 4th. The Public Speaking Contest will be held Nov. 7th in the I.O.O.F. Hall at 8 p.m.

Winchester Springs

Mr. and Mrs. Irving Stevens, of Brooklyn, N. Y., and Mr. and Mrs. Albert Stevens, of Danbury, Conn., were guests of Mr. and Mrs. Arthur Adams.

Mr. and Mrs. Wilbert Blair and Linda Ann, of Pickering, were guests for Thanksgiving of Mr. and Mrs. Geo. Kirkwood.

Mr. and Mrs. Arthur Adams, Mr. and Mrs. Irving Stevens of Brooklyn, Mr. and Mrs. Albert Stevens, of Danbury, Conn., were dinner guests during the Thanksgiving week-end of Mr. and Mrs. Earl Adams of Kars, Mr. and Mrs. Gerald Adams of Williamsburg, and Mr. and Mrs. Irwin Holmes and family.

Mr. and Mrs. Geo. Kirkwood, Mr. and Mrs. Wilbert Blair and Linda Ann, of Pickering, and Mr. and Mrs. Clarence Sears spent Thanksgiving Day with Mr. and Mrs. Bern Shortt and family, of Cardinal.

Callers at the home of Mr. and Mrs. Harry Holmes on Sunday were Mr. and Mrs. W. O. Dixon, Mrs. Mary Bogart and Miss Abbie Bogart, of Chesterville, Mr. and Mrs. Lloyd Merkley, Miss Eileen Merkley and Mrs. Kenneth Merkley of Nation Valley.

Rev. and Mrs. M. J. Robinson, of Scarborough, spent a few days with Mr. and Mrs. Dalton Robinson and other friends here.

Mr. and Mrs. Oscar Wallace of Winchester called on Mr. and Mrs. T. J. Keyes on Sunday.

Recent callers on Mr. and Mrs. Thos. Cunningham were Miss Susie McMillan, Mrs. Don Shay and Mrs Asa Shay of Chesterville, Mr and Mrs. Egerton Barkley and Mrs. Helen Smith, of Elma, Mrs. Orren Casselman and Mr. Jay Bailey.

Mr. and Mrs. Gerald McIntosh and family, of Brockville, and Rev. Mr. Bowering and Mrs. Bowering, of Elma, had dinner on Sunday with Mr. and Mrs. Cecil McIntosh.

Elma

Mr. and Mrs. Harry Carruthers and family spent Sunday with Mr. and Mrs. Ronald Alexander and children, Winchester.

Mr. and Mrs. Gerald McIntosh and sons, of Brockville, visited Mrs. Bessie McMillan on Sunday.

Mr. and Mrs. Hugh Barkley spent Sunday evening with Miss Ada Barkley.

Friends and relatives attended the funeral of the late John Ball at Dunbar Lutheran Church on Sunday.

Sunday visitors and callers at the home of Mr. and Mrs. Graham McPherson and Lois included Mr. and Mrs. Jason Eades and son, Mr. and Mrs. Ralph McPherson, Ottawa; Mrs. Morley McPherson, Mr. and Mrs. Wilfred Carruthers and Miss Jean Armstrong.

Mrs. Melvin Dillabough returned on Sunday from Brantford where she spent some time with Lieut. and Mrs. H. M. L. Brown, Robert, Judy and Janet.

Mr. and Mrs. Wm. Beardsall and Miss Myrna Froats, of Ottawa, visited Mrs. Grace Froats on Sunday.

Mr. John McMillan, Misses Marion Gray and Jean Armstrong called on friends in Cornwall on Sunday.

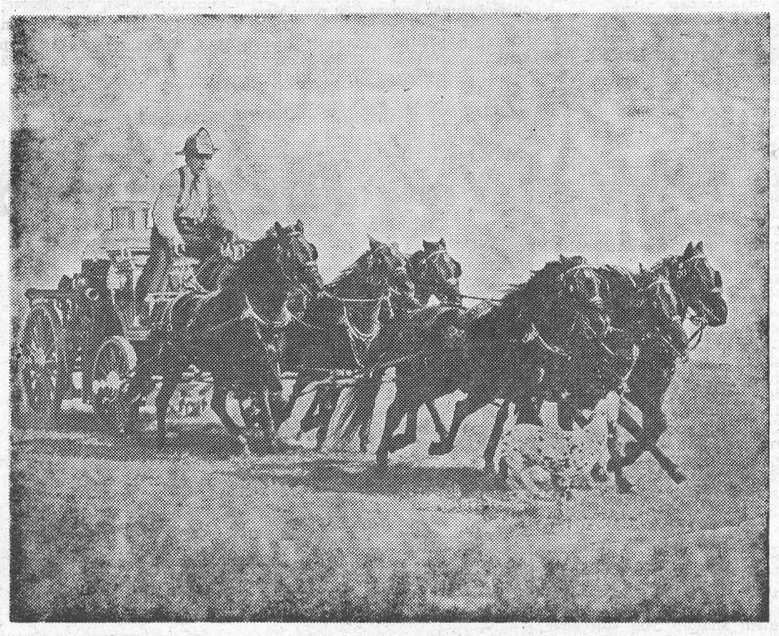

Feature Act At Winter Fair

x "smoke-eating" Shetland ies performing with adding hine accuracy will appear at Ottawa Winter Fair from ober 27 to November 1.

hese popular thoroughbreds the Victor Adding Machine Six-Pony Hitch put on a -stepping exhibition of team k and skill that shines as ghtly as their chrome-plated ness and chrome-trimmed, hy fire engine.

hese Victor Adding Machine ponies have been trained to ond as one to their driver's ry command. Raised on a n just north of Chicago, they placed in training when two rs old. During their first six eks of workouts they are ght to stop, turn, and back Next the ponies are paired taught to work as a team. adually the group steps up to r and finally to a complete -pony hitch. At the end of months of intensive work y are ready to ride the show cuits.

Their vehicle, an authentic e-eighths scale model of the steam pumper fire engine ich raced through the streets many American cities a century ago, adds to the excitement wherever the Victor ponies appear.

A hand-made reproduction of the now extinct horse-drawn steam pumper remembered sentimentally by many a grandfather, the engine bears little resemblance to the modern, electric fire trucks made by Victor Adding Machine Co. today.

The Victor Six-Pony Hitch performs as a specialty act without charge at rodeos, horse shows, charity events throughout the United States and Canada.

CANADA SAVINGS BONDS

Buy yours now, by instalments or for cash, at any branch of the "Royal"

THE ROYAL BANK OF CANADA

CLEARANCE SALE

Used Cars & Trucks

1954 FORD SEDAN
1954 CHEVROLET SEDAN
1954 PONTIAC COACH
1953 DODGE SEDAN
1953 DODGE SEDAN
1953 OLDSMOBILE SEDAN
1953 PONTIAC SEDAN
1952 PLYMOUTH SEDAN
1952 MORRIS COACH
1952 BUICK SEDAN
1951 DODGE PICK-UP
1953 GMC PICK-UP
1949 INT. CAB & CHASSIS

MELVIN MOTORS LTD.
PHONE 113 WINCHESTER, ONTARIO

DIG IN - PULL THROUGH SNOW and MUD

CTC CANADIAN TIRE CORP'N

SUPER-LASTIC SNOW TRAVEL 670/15

11.45

With Class "A" Trade-In

SNOW TRAVEL - Big bargain in Winter driving safety...

With a pair of Snow-Travel Tires on your rear wheels you're safety-set all winter long. PULL AWAY fom ice-rutted curbs quickly and easily. CLIMB HILLS without slipping or sliding. NO BOGGING DOWN, even in deep snow, slush or mud. Hundreds of flexing lugs grip and bite their way through heavy snow, slush or mud. Sturdy 4-ply Super-Flex Rayon Cord with longer-lasting Jet Cold Rubber Treads. Super-Lastic SNOW TRAVEL is priced away below the market.

600/16 $9.95
670/15 $11.45
With Class "A" Trade-In



SUPER-LASTIC WINTER EXPRESS 670/15

13.95



WINTER EXPRESS
Natural Rubber Tread

GET GOING — when others can't pull away. KEEP GOING — when others slip and slide. WINTER-EXPRESS "100-Level" Snow-Mud Tires with identical quality construction features as new car tires, at an honest-to-goodness savings to you of $13.10 (with trade-in) on the 670/15 size. Enthusiastic motorists who switched to WINTER-EXPRESS last winter tell us that they have never before used a tire with more downright PULL.

The deeper shoulder buttresses dig in to take a bigger bite — get you away fast and easy in heavy snow or mud. Smooth-riding centre tread ribs wipe slippery, treacherous film off ice and wet roads for sure "GO" and safe "STOP". WINTER-EXPRESS will PULL you through anywhere that chains will. Run smoothly and quietly on dry or bare roads. Priced for extra savings!

670/15 With class "A" trade-in ------ $13.95
Regular List Price $20.05

710/15 With class "A" trade-in ------ $14.95
Regular List Price $22.80

760/15 With class "A" trade-in ------ $17.95
Regular List Price $25.90

W. P. Henophy Ltd.
KI 3-2443 - - WILLIAMSBURG
OPEN WEDNESDAY AND SATURDAY EVENINGS

canadian cheddar cheese
HIGH in food value!
LOW in cost
OCTOBER CHEESE FESTIVAL
Free! Marie Fraser's new Cheese Casserole Recipes. Send today!
DAIRY FARMERS OF CANADA
409 Huron Street, Toronto

TEXACO Morrow Service Station
WINCHESTER SPRINGS, ONT.
DEALERS IN ALL TEXACO PRODUCTS
REPAIRS and SERVICE
KEN MORROW, Proprietor. Phone 346J4.

USED STORM WINDOWS
Sizes 37x58 - 31x46 - 23x34 - 21x58 - 44x58. All with glass and in good condition.
9 BRAND NEW STORM WINDOWS, 34⅜"x36".
1 BRAND NEW STORM WINDOW, 34⅜"x24".
NU-WAY MOTOR SALES & AUTO PARTS
Louis Weiner and Duncan Levere, Props.
PHONE 170 - - WINCHESTER, ONT.

From the Home of the Golden Hawks...
Standard of value ...and fashion!

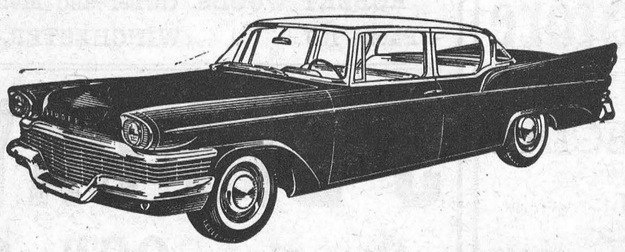

The new '58 CHAMPION
Low initial cost, unsurpassed operating economy and proven resale value mark the Hawk-styled '58 Champion as an outstanding buy in the stand-out Studebaker-Packard line. Test it —today!
Studebaker-Packard
Where pride of Workmanship comes first!
WINCHESTER MOTORS

A New Location . . .



Memorials of Lasting Character
But The Same Dependable Service
On No. 2 Highway Opposite
THE NEW UNION CEMETERY
The Most Modern Shop In Eastern Ontario
CEMETERY LETTERING
The Best In Memorials
C. C. STUBBS & CO.
L. D. WELLS, Prop.
INGLESIDE, ONTARIO - - - Box 40
Dial KEystone 4-2255
J. L. DIXON, Winchester and District Representative.



In the Community League on Tuesday good scores were rolled by Daphne Barkley 561-190, Lula Hanes 553-203, Harold Armstrong 652-220, Andy Ross 623-253, Lloyd Guy 617-276, Lorne Byers 590-215, George Hanes 582-239.

Evelyn Armstrong led the ladies in the Crysler Mixed League having 590-203. Tommy Grady was top man, having a big single of 303 and other games of 229 and 245 for a triple of 777. Delburn Baker had 664-256, Stuart Manley 643-258, Garnet Johnstone 627-240, John Ouderkirk 575-258.

Phyllis Henderson rolled the high cross in the Glamour Girls, a 615, including a single of 220, Joyce Hay had the high single, a 255, and crossed 608; Betty Vice had 562-211, Gwen McIntosh 557-204, Lillian Acres 526-207, Marg Tullis 506-209, Helen Coons 226.

Lorne Byers led the Country Gentlemen rolling the high cross and single of the early season. Lorne crossed 817 including the big single of 373 and other games of 186 and 258. Sam Gilbert had 684-256, Gordie MacDonald 679-263, Bill Porteous 586-245, J. M. Lanicotire 581-226.

Tractor Topples, Youngster Killed

Walter Ray Lanoue, 13-year-old son of Mr. and Mrs. Charles Lanoue, R. R. 2, Osgoode, was killed instantly Tuesday afternoon when the farm tractor he was driving tipped over, crushing him to the ground.

The Lanoue farm is located on the Carleton-Dundas boundary road, north of Highway 31. Drs. Byers and Dowd pronounced the boy dead.

The accident occurred about 2.30 p.m. as young Lanoue attempted to turn the wagon pulling tractor from the farm drive into the roadway.

"Chamber"

(Continued from Page 1)

annual meeting of the Chamber would be held in the Council Chambers on Tuesday evening, November 18, at eight o'clock. Nominating committee appointed to bring in a slate of officers is composed of Lloyd Vice, G. H. Reynolds and Earl Morgan.

"Water"

(Continued from Page 1)

they had received detailed reports from the Commission on all wells, Reeve Fader replied "no." As one councillor said, "we have received no pertinent information on a voluntary basis, we have had to write for reports." The delegation voiced the opinion that this was a strange state of affairs since the municipality is paying the entire bill. It should be noted that the Commission makes the money available on a longer pay back term.

Several other aspects of the program to date were fully discussed but all resulted in the same uniform opinion that there had been unnecessary delays, that the village had not been treated fairly. The delegation and Council hope that by meeting the Commission some point blank answers and questions will result in paving the way for speedier action and the installation of the system within the next few months.

Members of the delegation were: George Elliott, Basil Dawley, Ken. Summers, Gerald Helmer, Alex Davidson, Robert Vice, Ken. Ault, Eldon Fennell, Dr. Barton, Lloyd Vice. Sam Ault, Reg. Workman, Dudley Craig, Doug. Angus, Robert Geggie, Harry Flora, Hugh Eadie, Andy Ross, Frank Morgan and Harry Thomas.

Tuesday of this week electro logging equipment was brought in and placed in operation at the Station well. This highly sensitive equipment will determine where the chloride (salt) is entering the well. The reading is made by a United States expert. There is a possibility that a packer may be placed in the well to cut off the supply of chloride providing the right quantity of water can be maintained above the chloride level. Reading of the electro log will probably determine whether or not a new well will be drilled.

Has your Subscription expired?

News Briefs

HOCKEY MEETING

All young men interested in playing Junior Hockey for Winchester Juniors are asked to attend a meeting of the Club in the Winchester Community Centre on Tuesday night, November 4th, at 7.30 o'clock. All players who had not reached their 21st birthday by August 1, 1958, are eligible to play Junior hockey.

W. I. CONVENTION HELD AT OTTAWA

Miss Joan Calder, Home Economist for Dundas and Stormont Counties, chose the "Mountain Aids" 4-H Homemaking Club exhibit, "It's Great To Be A Canadian," with the commentator being Mary Ann Butler of Mountain, for the W. I. Eastern Area Convention held in the Chateau Laurier last Wednesday.

Miss Jane Dillon, of Morrisburg, newly elected president of the W. I., highly commended Mary Anne on her splendid talk and exhibit, and wished all success to the Mountain 4-H Homemaking Club. Miss Butler represented Dundas County.

A full report of the W. I. Convention will appear in the next issue of the Press.

SPECIAL SERVICE AT ST. MATTHIAS CHURCH

A special Rally Service for Sunday School children and parents was held on Sunday morning at St. Matthias' Church. This service marked the fiftieth anniversary of the General Board of Religious Education of the Anglican Church, and was conducted by Mr. Leslie Cavalier of Christ Church Cathedral, Ottawa, in the absence of the Rector.

The choir, under the direction of Mrs. Samuel Rose at the organ, was in charge of the music. There was a very good attendance.

DIES AT KENMORE

A resident of Kenmore for the past 55 years, Elder Dillabough, well known blacksmith, died after a brief illnesss in the Winchester hospital.

Born at Morewood 81 years ago, he was the son of the late Mr. and Mrs. Henry Dillabough.

Surviving are one son, Chas., of Dublin, Erie, and one daughter, Mrs. W. H. McLaren (Hazel), of Ottawa; one brother, Thomas, of Chesterville, and three sisters, Mrs. Allan Smirle, Mrs. Wm. Steen and Mrs. Jacob Steen, all of Morewood.

Funeral services were held in St. Paul's United Church at Kenmore, and interment was made at Springhill Cemetery.

WIN A CAR AT OTTAWA WINTER FAIR

For the first time in the history of the Ottawa Winter Fair an automobile will be awarded. This new colourful Chevrolet will be on display throughout the Fair and tickets may be purchased at the Coliseum during the show.

Bingo games will be operated by the Montgomery Branch of the Canadian Legion in the East Mezzainine each evening, October 27th to November 1st.

LORNE BELL ELLECTED MASTER OF L.O.L. NO. 580

Lorne Ball was elected Worshipful Master of L.O.L. No. 580, Winchester Springs, at the annual meeting held last Tuesday evening.

District Master Bro. Earl Baker of Morrisburg presided for the election of officers, while County Rec. Secretary Herbert Wallace presided for the installation of officers, which resulted as follows:

Wor. Master, Bro. Lorne Ball; Dep. Master, Bro. Wm. Thompson; Chaplain, Bro. Raymond Morrow; Rec. Sec'y. and Fin. Sec'y., Bro. Robert Holmes; Treasurer, Bro. John Bolton; Marshall, Bro. Charlie Flegg; 1st Lecturer, Bro. Frank Nesbitt; 2nd Lecturer, Bro. Fraser Bolton; Committeemen, Bros. Lloyd Morrow, Gordon Morow, Leigh Flegg, Mac Gray, Donald Morrow, Harold Morrow and John Coons; Tyler, Bro. Douglas Holmes; Sentinel, Bro. Charles Morrow.

CHRISTMAS DRAW

Beginning November 1st until December 20th, with every $8.00 Permanent and up, you will have a chance on a Christmas Draw of a Chest of Stainless Steel Flatware "service for 8." Draw to take place December 20th at 11 a.m.

COLD SPRINGS BEAUTY SALON
Mrs. Bill Jeacle
Phone Met. 7r23 for Appointment.
23-31p

Coming Events

UNITED CHURCH MUSICALE

The Music Committee of Winchester United Church will present a Musicale in the United Church on November 2nd at 7.30 p.m. Miss Marjorie Black, pianist, Mr. John Millineau, baritone soloist of Cornwall, and The Bel Canto Chorus will offer musical selections. Rev. Mr. MacDonald will conduct the Eventide. 23-24c

PAPER DRIVE

The Winchester Public School Safety Patrol will hold a Paper Drive this Saturday, Oct. 25th. Please have your papers ready when they call. 23c

FOOD SALE

A Food Sale, under auspices of L.O.B.A. No. 817, Winchester, will be held in the Legion Hall on Saturday, November 1st, at 2.30 p.m. 23-24p

MacINTOSH'S GROCETERIA Phone 46

Grocery Specials

AYLMER CATSUP, Special, per Bottle 15c
PEANUT BUTTER, 16-Oz. Jar 29c
HALLOWEEN KISSES, 1-lb. Bag 35c
KENNEL CLUB DOG FOOD ..... 10 Cans $1.00
BOLOGNA, Piece or Slice ..... 3 lbs. for $1.00

DUNCAN'S STORE
Telephone 56 - - Winchester, Ont.

Halloween

False Faces, Half Masks, Plastic Noses and Glasses, Cats and Witch Decorations, Rubber Face Masks, Horrible Hands, Halloween Napkins, Hair Wigs, Paper Costumes, Crepe Paper Streamers.

For that Halloween Treat we have a nice selection of Cello Bags, Chocolate Kissee, Peanut Butter Kisses, and Regular Kisses.

TRICK OR TREAT BAG—over 100 wrapped pieces, 98c

CARZOL HOOP-O—36" Diameter ..... 98c each

MILK Notice

Since we introduced HOMOGENIZED milk a few weeks ago the demand has far exceeded our expectations. Because most of our growing line of customers now prefer HOMOGENIZED milk we have altered the price so that milk, Pasteurized and Homogenized now sells for

17c per Quart

CREAM - 28c per half-pint

REYNOLDS' MEAT MARKET
TELEPHONE 85 - - WINCHESTER, ONT.

Wincrest Dairy
A Winchester Industry

Daily delivery (except on Sunday), set out your bottles for the driver.

Distributed under Licence No. 580491, issued by the Milk Industry Board.

Homogenized Milk ..... 18c qt.
Cream (pasteurized) ... 28c half pint
Orange Juice ..... 45c qt.
Chocolate Milk ..... 18c qt.
Cottage Cheese 25c
Buttermilk ..... 20c qt.

All these products are available from our driver, or from any store in town who wishes to sell them.

Our Dairy in Winchester employs local men, and is open for your inspection at all times. We are under direct supervision of the Dundas, Stormont and Glengarry Health Unit and the Milk Industry Board of Ontario.

PLEASE NOTE—In order to maintain our policy of "nothing but the best," we have taken over the management of our dairy ourselves. We will concentrate our efforts towards maintaining a modern, up-to-date plant in Winchester.

Basil Dawley & Sons
Dairy 81W
Phones: Bus. 293J, Res. 293W.

REXALL
ONE CENT SALE
Now In Full Swing

LA ROSE PHARMACY
Winchester Rexall Drug Store
G. H. LA ROSE, Phm. B.
PHONE 34 - - WINCHESTER, ONT.
Open Evenings—Tuesday, Thursday, Friday and Saturday.
FREE DELIVERY

NORMAN BLACKLER
HARDWARE - SHOES - DRY GOODS
PHONE 135 — AUTHORIZED C-C-M DEALER — WINCHESTER ONT.

We Give "GOLD BOND STAMPS"

PLASTIC COATED
WALLPAPER
39c and up per roll

SUPER KEM-TONE
$2.55 quart - - $8.40 gallon

KEM-GLO
$3.55 quart - - $11.00 gallon

Just Arrived
A Large Variety Of Packaged
CHOCOLATES
NEILSON'S - GANONG'S
SMILES 'N CHUCKLES
BLACK MAGIC
Have Some This Week-End
Flora's WINCHESTER Since 1896
Harry L. Flora

Pants Pants
100% FINE WOOL WHIPCORD
WASH AND WEAR PANTS
100% ALL BRITISH WOOLLENS
From $7.95 to $22.50
250 Pair to choose from.

MORGAN'S
"The Home of Quality Brands"
TELEPHONE 326 - - WINCHESTER, ONT.

Keyes' CASH Store
SPECIAL SPECIAL
SPECIAL
WE HAVE PURCHASED THE TRAVELLERS' SAMPLES OF ONE OF THE LARGEST DRY GOODS HOUSES IN ONTARIO.
Smocks, House Coats, Dresses, Sweaters, Slacks and Pyjamas. See our Display. Prices at Wholesale. Buy Now.
J. H. KEYES
WINCHESTER - - ONTARIO

You Are Invited To COME and SEE The 1959 Dodge CARS and TRUCKS On Display at MacDONALD MOTORS WINCHESTER
DODGE-DESOTO DEALER
MAIN ST. WEST Phone 280 WINCHESTER



At Last!
BEAUTY • CONVENIENCE • ECONOMY
Act Now. Find out how low the cost of having Dominion Self-Storing Combination Windows installed on your home. They're fuel-saving, work-saving. The most attractive storm-screen windows available.
TERMS TO SUIT YOUR BUDGET
FOR FREE ESTIMATE PHONE
H. S. LANNIN LIMITED
WINCHESTER, ONT.
PHONE 48W
LUMBER & MILLWORK - BUILDING MATERIALS

Woods' Hardware
ROBERT WOODS. Owner and Manager.
Phone 109 - WINCHESTER, ONT.
9 BIG DAYS
Starting OCT. 23
(THURSDAY)
BUY MERCHANDISE MADE IN CANADA BY CANADIANS AT OUTSTANDING LOW PRICES
See Folder in mail of Real Values of all types of Merchandise.
Make this your Shopping Centre and Save Money.