# The Leader

XXXII No. 5 MORRISBURG, ONT. FRIDAY FEB. 5, 1932



The market is steady, supplies very limited on account of practically no export demand for flour. We quote delivered:

## Feeds

| | |
|---|---|
| Bran | 1.00 |
| Shorts | 1.05 |
| Middlings | 1.40 |
| Ground Corn | 1.40 |
| Low Grade Flour | 1.55 |
| No. 3 Wheat | 1.40 |
| Crushed Oats | 1.60 |
| Monarch Laying Mash | 2.25 |
| Lakko Laying Mash | 2.15 |
| Pea Meal | 1.20 |
| Beet Pulp | 1.25 |
| Oat Feed | .60 |
| Scratch Feed | 1.55 |
| Grit | 1.10 |
| Oyster Shell | 1.30 |
| Gluten | 1.20 |
| Charcoal, per lb. | .03 |
| Bonemeal | 2.90 |
| Alfalfa Meal | 2.10 |

## Flour and Cereals

| | |
|---|---|
| Castle Flour | 2.35 |
| Maple Leaf Flour | 2.75 |
| Five Roses Flour | 2.75 |
| Silver Moon, 24's | .65 |
| Silver Moon, 7's | .20 |
| Rolled Oats, 20's | .75 |
| Rolled Oats, 90's | 2.75 |
| Red River Cereal, pkg. | .20 |
| Bob-O-Link Cornmeal, per pkge. | .15 |

## POTATOES

Good quality Stock at 70c per 90 pounds.

## BEANS

EXCELLENT COOKERS, 2½c PER LB.

**The MORRISBURG FEED & PRODUCE Co.**

MORRISBURG, ONT.



## PAN-A-MIN

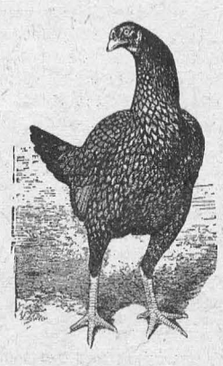

Puts your hens in laying trim for winter egg production. Then you have music in the poultry yard. Song, scratch, cackle, an industrious hen. A hen that gets off the roost winter mornings, ready to scratch for her breakfast. A fat lazy hen may be all right for pot-pie, but no good for laying. Add Dr. Hess Poultry Pan-A-Min to the daily ration, and see the change come over your flock. See the comb and wattles turn red. See them cheer up and hustle around. That's when you get eggs.

A 65-cent. package will do 25 hens for 60 days.
An 85-cent. package will do 60 hens for 30 days.
Sold under Dr. Hess' positive guarantee.

## American Waterwhite Coal Oil

A clear, white, free-burning oil for lamps & oil stoves.
Price, per gal. ..... 20c.
5 gallons delivered in town ..... $1.00

## Shell Special High-grade Coal Oil

23 CENTS PER GALLON.

**R. H. BRADFIELD & CO.**

THE HARDWARE STORE—Opposite St. Lawrence Hall.

Phone 10.

MORRISBURG—ONTARIO


### MR. PETER McINTOSH

It is our sad duty this week to chronicle the death of Mr. Peter McIntosh, who passed to his eternal rest, at his home near Williamsburg on Friday January 29th, 1932. Although not in the best of health for some time, he was able to be about until ten days before his death, when he contracted an attack of pneumonia, and gradually kept sinking until the end came. Mr. McIntosh, the youngest son of the late Isaac and Rosanna McIntosh, was born February 11th, 1854, on the old McIntosh homestead, about one mile north of where he resided. He has been a life-long resident, and by his death the residents have lost a true friend and his family a kind-hearted and loving parent. He was of a kind and amiable disposition, sympathetic and unassuming, and respected by all who knew him for his genuine qualities and principles, which won for him an abiding place in the esteem of a wide circle of friends.

Deepest sympathy is extended to his wife, four daughters and two sons, who were all at his bedside when his spirit fled into the Great Beyond. His daughters are Miss Beatrice McIntosh and Mrs. Merle McIntosh, at home; Mrs. Adam Froats of Williamsburg, and Mrs. Lynden Shannette of Ottawa; the sons, Stanley and Ora McIntosh, both of Williamsburg; also three grandchildren, Edwin McIntosh, Gladys and Graham Froats; two sisters, Mrs Ellen Algire of Williamsburg, and Mrs. Herbert Empey of Winchester. His only brother, the late John A. McIntosh, predeceased him February 3rd, 1907.

The funeral took place on Sunday afternoon from his late residence to St. Peter's Lutheran Church, which was filled with many relatives and friends of the deceased from far and near. The services were conducted by the pastor, Rev. C.R. Cronmiller, who took for his text, 4th chapter of Amos, part or 12th verse, "Prepare to meet thy God."

A number of beautiful floral tributes graced the casket, and expressed kindly sentiments to those who mourned.

The remains were borne to their last resting place in the Williamsburg cemetery. The pall-bearers were: Messrs C.W. Norval, Jas. D. Beckstead, Chas. Phifer, Ed. Beckstead, Orlin Becker and Stanley Forward.

### ORANGE CELEBRATION

At the Dundas County meeting held at Cannamore on Feb. 2nd, it was carried unanimously that the Orange Celebration be held at Morrisburg July 12th, 1932. All officers and members are uniting to make this celebration the largest and best we have had for 40 years.

We had two distinguished visitors, viz Most Wor. Grand Deputy Master H.C. Shipman, and Deputy County Master Cochrane, of Ottawa, who both gave inspiring and helpful addresses. We also had two of our officers nominated for offices in the County Lodge. Both passed, viz our chaplain, A.L. VanAllen, as chaplain, also Bro. Cecil Hanson was awarded County Marshall.

As this is such a good beginning for a new Lodge, let everyone put his shoulder to the wheel and make this year that we have just entered the banner year for L.O.L. 3127, Morrisburg, Ont.

M.W. CASSELMAN,
R. Sec. 3127.

### MINUTES OF COUNCIL

Regular meeting of Council held in the Town Hall Monday Feb. 1, at 8 p.m.

Members all present.

There being no errors or omissions in the minutes of previous meetings as read, the Reeve declared them adopted.

Moved by Mr. Beckstead, seconded by Mr. Link, that the Reeve, Chairman of Light and Water Committee, together with the Treasurer, be a Committee to interview the Town Solicitor with a view of amending Light, Power and Water By-law.

Moved by Mr. Dain, seconded by Mr. Roach, that Mr. Beckstead be Chairman of Water Committee, and Mr. Link be Chairman on Roads and Streets, Ditches and Sewers.

Moved by Mr. Link, seconded by Mr. Beckstead, that Messrs Roach, and Dain be Electric Power, Light and Sidewalk Committee.

Moved by Mr. Beckstead, seconded by Mr. Dain, that no member of any Committee be empowered to expend more than $50. without submitting proposed expenditure to the Council for its approval.

Moved by Mr. Roach, seconded by Mr. Link, that the head of each department be held responsible for expenditures in that Department.

Requisition signed by a member of the Committee must accompany all orders for the purchase of supplies for the several departments.

Laborers hired must be with the approval of the Committee connected with the Department in which work is to be done.

Several accounts were passed.

Moved by Mr. Link, seconded by Mr. Dain, that this Council do now adjourn.

### ARCHDEACON LYONS CHOSEN BISHOP OF ONTARIO

**Kingston**, Ont., Feb. 3—Archdeacon John Lyons, of Prescott, Ont., today was chosen bishop of the diocese of Ontario. Archdeacon Lyons was chosen on the fourth ballot by Anglican clergy and lay delegates at a special session of the diocesan synod. He succeeds Rt. Rev. C.A. Seager, recently appointed bishop of Huron.

A graduate of Trinity College, Toronto, Archdeacon Lyons had served 25 years in the diocese of Ontario. He has held numerous charges, including St Thomas, Belleville, Burritt's Rapids, Picton and Prescott.

Rt. Rev. J.F. Sweeney, bishop of Toronto, and senior bishop of the ecclesiastical province of Ontario, presided at the special synod session, which was called for the sole purpose of choosing a successor to Rt. Rev. C.A. Seager.

### FACTS ON SEAWAY URGENTLY WANTED BY LIBERALS

Ottawa, Feb. 4—Although today's ceremonies and social program made it rather incumbent upon Commoners to be seen and not heard, one item of prime importance cropped up momentarily in the House before midafternoon adjournment. It concerned seaways, and clearly indicated intention on the part of the official Opposition Party to have presented to Canadians at the earliest possible opportunity all the facts as to the progress of Canadian-American St. Lawrence seaway negotiations, now said to be likely to culminate in a treaty before midsummer.

"May I ask my Right Hon. friend" said Right Hon. Mackenzie King at Premier Bennett's adjournment motion, "if, since last session, there has been any further correspondence between Ottawa and Washington with respect to the St. Lawrence waterway which might be tabled before the debate takes place?"

Premier Bennett—"There is no correspondence, except an intimation that on a given day the Canadian Minister would be at a given place. There is no correspondence touching the merits of arrangements or negotiations for a treaty between the United States and Canada. Up to the present, there has been nothing but purely verbal discussions.

Right Hon. Mr. King—Has any Order-in-Council been passed since last session pertaining to the St. Lawrence waterway?

Premier Bennett—So far as I know, Mr. Speaker, no Orders-in-Council have been passed since last session. But I will make that perfectly certain, and, if there are any, I will send copies to the right hon. gentleman.

### CORNWALL 2; MORRISBURG 2

In a ten-minutes overtime battle in the local arena Wednesday night, the Maroons tied the Cornwall Canadiens by a score of 2-2. The game was one of the best played in the local arena this season, the Canadiens showed a marked improvement over their previous visit here. On the other hand, the Maroons were not up to the standard; Robertson and Cameron, judging from their performance in the early part of the season, were a disappointment. But even at that, had it not been for what looked like a bit of carelessness on the part of one of the most popular goal-tenders in the league, the Maroons would have tallied an extra point, and prevented the speculation as to whether they will get into the play-offs.

After 10 minutes of play in the first period, St. Denis scored for Cornwall on a pass from Beckstead, which awakened the Maroons to the fact that the team they were buckled up against was not the Canadiens of other days, a fact which was also fully realized by the spectators. The locals made several attempts to even the score, but the end of the first period found the Canadiens holding their own with a lead of the only goal scored in the first period.

Shortly after the opening of the second period, Tailfiere, defense for Maroons, in a clever exhibition of stickhandling, skated through the Canadien's defense, shot the puck, missed, and on the rebound took a second and successful try, evening the score after 1 minute of play. During the next few minutes, the teams fought strenuously for supremacy, when Robertson, assisted by Dextras, found the Cornwall nets, sending Morrisburg up one, which made the score two to one for Maroons.

There was still five minutes to go in the second period, and Cornwall's determination to even the score bore fruit in a rather fluke manner. Page, of the Canadiens, procured the puck, took a shot from the blue line, and the rubber, travelling at a pace that would have brought a curler's broom into action, stopped, uninterrupted, just inside the goal post. It looked like a "child's job," and failed to arouse sufficient effort on the part of Wagoner to stop it, but it was just one of those flukes which, at this stage of the game, may eliminate Morrisburg from the play-offs.

The score was thus, once more, even, two all, with 4 minutes to go, during which time the count remained unchanged.

The third period was fought with determination on the part of both teams. The Canadiens were satisfied to hold their own, and thereby declare the game a tie, but the Maroons, who need every point to assure them of a place in the finals, made a creditable attempt to score. When time was called, however, neither team had scored in the last period, so 10 minutes overtime was necessary, at the end of which time the score remained 2-2.

The teams lined up as follows:

Canadiens—Huot, goal; Chatelaine and Boiselle, defense; L. Leroux, centre; E. Leroux and T. Latour, wings; Page, Beckstead, Larocque and C. St. Denis, alternates.

Morrisburg—Wagoner, goal; O'Malley and Tailfiere, defense; Dextras, centre; Robertson and Cameron, wings; Duval, Day, Miller, McCallum, alternates.

Referee—Fleming.

The next game, in the local arena, Spencerville vs. Morrisburg, is on Friday Feb. 12th.


## We Invite You

To Drive the

## NEW PONTIAC SIX

And you will then understand Why General Motors designate this Wonderful Car as

## "Chief of Values"

—A CAR WITH EVERYTHING FOR EVERYBODY—

## Fetterlys' Limited

TELEPHONE 43 MORRISBURG, Ont.



## "AT THE OLD STAND"

**MILLFEED**

There is at present a shortage of Bran and Shorts. However, we take pleasure in quoting:

| | |
|---|---|
| Bran | $1.00 |
| Shorts | 1.05 |
| Middlings | 1.40 |
| Screenings | .90 |
| Gluten | 1.20 |
| Malt Sprout | .70 |
| Corn | 1.40 |
| Barley | 1.25 |
| Wheat | 1.50 |
| Lakko Laying Mash | 2.10 |
| X.L. Laying Mash | 2.20 |
| Blatchford's Egg Mash | 2.50 |
| City Renderers' 50 p.c. Meat Scrap | 2.55 |

## JOHN DAIN

Phone Office 39. — — Residence 601-12.



## Lumber, Sash, Doors and Mill Work of Every Variety Gyproc, Rooting, Builders' Supplies Of All Kinds, In any Quantity. DELIVERED FREE

A card or phone call will bring our Representative to answer your inquiry.

## The M. F. BEACH Co., Ltd.

WINCHESTER



**HOUSE FOR SALE**

A small, comfortable House in Morrisburg. Low price and easy terms. Apply to

ARTHUR FLYNN Morrisburg, Ont.




A few weeks ago I told you about the Scholarship Opportunities which are being offered by the Fisher Body Craftsman's Guild sponsored by the Fisher Body Corporation division of General Motors.

This week we publish a picture of two Toronto Scouts of the 38th Toronto Troop, who are out to win one of the prizes, of which there is a total value of $75,000. These two boys are seen at work on their model of the State Coach of the Emperor Napoleon of France, in the showroom window of Messrs. Breay-Nash, Ltd., of Bay Street, Toronto.

I hope that some Lone Scouts are entering this competition and taking advantage of the unique opportunities that it affords. If you have not already done so you can enrol in the competition and obtain full particulars by applying to any General Motors dealer in your neighborhood.

**Free Fishing For Scouts**

Free fishing privileges in Big Whitefish Lake, surrounding Mystery Island, have been granted by the Hon. Hector Laferte, Minister of Fisheries for Quebec. This makes it unnecessary for Scouts or Lone Scouts of other Provinces to purchase Quebec Fishing Licences when visiting Mystery Island



**A Flag From the London Cenotaph**

One of the signal honours conferred upon the Canadian Scout contingent at the last world Scout gathering in England was the presentation of a large white ensign that had flown from the Cenotaph in Whitehall. The flag now has an honoured place at Dominion Scout Headquarters, Ottawa

**Summer Camp, 1932**

One Lone Scout has already sent in his application to attend the Summer Camp which we are planning for this year. Wll you be there too? Start that Camp Fund right now!

**Scouts Thanked in Parliament**

The Boy Scouts of England were thanked in the House of Commons by the Secretary for the Dominions, the Hon. J. H. Thomas, for valuable services rendered in connection with the "Buy British" cam: :n of the Empire Marketing Board.

**The Value of Scout Training**

It is recorded that the first place among 250 competitors for 20 apprenticeships in the Royal Air Force was won by a 15-year-old Scout who is a Patrol Leader in a Troop at Coventry, England.

We hope that Lone Scoute are taking full advantage of the opportunity which is in their hands of making full use of their Scout Programme which is of such assistance to them in the development of their faculties, both mental and physical.

And now read the following paragraph:

**Where Deaf and Blind Pair Off**

Blind boys and deaf boys pair off for the test work in the Scout Troop at the Vancouver School for the Blind and Deaf. The blind boys act as "ears for two" and the deaf Scouts are "eyes." Surprisingly good work is done, Scout games are played, and the boys have greatly benefitted in mental outlook.

Even the physically handicapped boys make good use of the Scout Programme you see, and in Toronto, the Robert Louis Stevenson Troop, attached to the Hospital for Sick Children, is flourishing, with the majority of its members in bed. Some of them, however, have been out in the Hospital grounds in wheel chairs to pass their Second Class Cooking Test.

When we read such things as the above, doesn't it make us feel that we, who enjoy good health and the full use of all our senses, should use them to the fullest degree to benefit ourselves whilst we can do so? If a boy can be a keen Scout under such difficulties, how much greater is your obligation to carry out your Scout Promise to the letter?

"Lone E" will be glad to hear from boys between 12 and 18 years of age who cannot join a regular Troop of Scouts and who wish to be enrolled as Lone Scouts. Write to the Lone Scout Department Boy Scouts Association, 330 Bay Street, Toronto 2, and ask for full particulars, which will be gladly sent to you.—"Lone E."

# Powers Rush Troops to China

## Britain and U.S. Take Sweeping Precautionary Measures Fleet Concentrated

London.—The Government on Sunday ordered additional troops rushed to Shanghai.

A battalion of infantry and a battery of artillery will leave Hong Kong at once on a warship. These troops are being sent in response to a request for reinforcements from Brigadier-General George Fleming, British commander in the international settlement.

Already the British have in Shanghai a battalion of the Scots Fusiliers, a battalion of Lincolns and a battalion of Wiltshires.

The naval forces on duty there consist of the cruiser Cornwall, the sloop Sandwich and two gunboats. The cruiser Kent is expected to arrive from Batavia shortly and the cruiser Suffolk was due from Hong Kong today.

A Foreign Office communique announcing the naval movements said the decision to send reinforcements was made at a meeting at No. 10 Downing Street, participated in by Prime Minister Ramsay MacDonald, Hon. Neville Chamberlain, Chancellor of the Exchequer; Sir John Simon, Foreign Secretary; Sir Bolton Eyres-Monsell, First Lord of the Admiralty; Sir George Milne, Chief of the Imperial General Staff, and Sir Robert Vansittart, permanent Under-Secretary for Foreign Affairs.

During the day Ray Atherton, United States charge d'affaires, conferred with Mr. MacDonald a number of times at the Prime Minister's Downing Street residence. Sir John Simon was called from his sick bed to participate in the principal conference.

URGE A NEUTRAL ZONE.

The foreign office said the Government was urging the Japanese and Chinese governments to accept a scheme for establishing a neutral zone between the two armies at Shanghai which should be occupied by neutral troops. A foreign office communique said:

"At a meeting at Shanghai which was presided over by His Majesty's consul-general, and at which the American consul-general also was present, together with the Japanese and Chinese commanders, it was proposed to establish a neutral zone between the Chinese and Japanese troops to be occupied by the troops of neutral powers which have forces in the international settlement.

"His Majesty's consul-general has now been informed that necessary arrangements should be made for the British troops to co-operate if the neutral zone can be established, and that the United States government is being requested to take similar action.

WASHINGTON SENDS TROOPS.

Washington.—With the co-operation of Great Britain, United States military and naval reinforcements to protect foreign citizens and property in Shanghai were ordered under the personal direction of President Hoover.

The United States transport, Chaumont, will leave Manilla with 1,000 regular United States army troops and marines, to take posts with the 1,300 marines already on guard there.

Even before this decision was reached at a White House conference, the navy ordered its Asiatic fleet to head from Manilla as a move for safety or evacuation of United States citizens.

These drastic moves by the United States had the co-operation of Great Britain. The President acted after London had sent word it would increase its forces at Shanghai by three eight-inch gun cruisers, a battalion of infantry and a battery of artillery. This done, Britain will have 3,000 men ready to act.

Another protest had gone forward during the day to Tokio against its course that had lead to death and destruction in the native city of Shanghai, and martial law in the international quarter.

As the army and navy were sending their orders to the Philippines, another urgent message went forward from the State Department telling foreigners at Shanghai assistance was on the way.

CHINESE WAITING.

Nanking, China.—Informed quarters here expressed a feeling that the impending arrival of British and United States troops at Shanghai might avert a Chines declaration of war on Japan.

The Chinese Government decided to declare war before it left for Honanfu to establish a temporary seat of Government there, these quarters said, but the decision was held in abeyance to see how the situation at Shanghai developed.


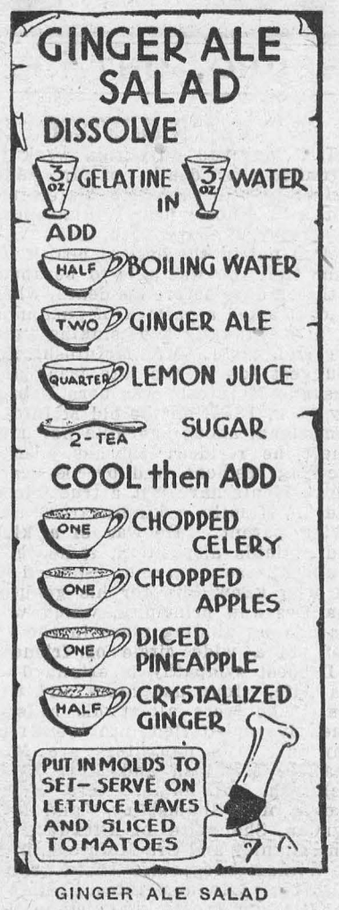


GINGER ALE SALAD

The Chef has received a great many letters, also many suggestions as to appropriate name for this new idea in cooking, but so far none have been accepted. A twenty-three piece set of dishes will be given to the reader who suggests a snappy title. Some of the names which have been received were: The Sketch Cook, Visible Victuals, Eye-Deal Cook, Look and Cook, Cook's Art Gallery.

**Special Offer**

Send twenty-five cents and you will receive six illustrated cooking recipes as above. Address

THE CHEF,
73 Adelaide Street West,
Toronto.


# Province of Ontario Bonds Oversubscribed by $39,000,000

## Eager Response of Investing Public Convincing Proof of Confidence in Government

Toronto.—A record for rapidity of public response was established last week when the Province of Ontario $25,000,0000 bond issue was oversubscribed two and a half times in a deluge of buying orders from all parts of the Dominion.

In less than three hours after the bonds went on sale, the investment houses and banks handling the issue reported the entire sale of both the long and short-term debentures.

**Issues Snapped Up**

Expressing confidence in the province and Government by their eagerness to participate, the investing public reacted to the favorable interest rate of six per cent. by snapping up as much of both issues as they could afford.

The $5,000,000, six per cent. three-year bonds brought subscriptions amounting to $18,750,000, and the $20,000,000 five and one-half per cent. 15-year bonds resulted in subscriptions totalling more than $45,000,000.

Despite the fact that the Government has obtained two and a half times the amount it set out to raise, not a dollar more than $25,000,000 will be accepted, according to Hon. E. A. Dunlop, provincial treasurer.

Confessing that he had never doubted the success of the loan, the amazing response of the public was something he had not anticipated, Hon. Mr. Dunlop declared that the reception afforded this offering was another convincing proof of the confidence of Canadian investors in their own securities and further emphasized the high credit standing of the province.

"But the Government has no intention of accepting any part of the oversubscription," said the provincial treasurer, when informed that reports in financial circles were to the effect that the Government would increase the loan as a result of the magnificent response. "We went into the market for $25,000,000 and that is all we intend to take."

**Allotment Necessary**

Mr. Dunlop said that the public response to the offering would necessitate an allotment being made of the bond issue. Investors who purchased large blocks of bonds will thus have their holdings reduced in order that wider distribution may be obtained.

One of the most satisfactory aspects of the bond sale from the G[illegible]ment's point of view was the wide[illegible]tribution of the issues among the investing public. The small in[illegible]or participated in the purchase to a greater extent than at any previous time in the history of the province, it was stated.

"Orders were received in substantial volume from dealers large and small throughout the province and from points west as far as Vancouver and east to Halifax," said Mr. Dunlop. "Out of the large list of dealers participating in the issue in Ontario and the other eastern provinces, over 95 per cent. have reported subscriptions for the loan."

In a statement accompanying announcement of the success of the loan, Mr. Dunlop said taking up of the loan would be reflected in a reduction of the temporary borrowing of the province for Hydro-Electric Power development and transmission, assistance to rural Hydro lines, highway construction and other purposes.

**Small Amount From U.S.**

Only a small percentage of the investing money came from the United States, Mr. Dunlop went on to say. He had made inquiries to ascertain how much of the money came from United States insurance companies—which are the big bond buyers in that country—and was informed that little came from that source. Mr. Dunlop admitted that the prevailing rates of exchange provided an incentive for United States investments in Canadian bonds. But to the best of his knowledge, by far the greater portion of the issue was taken up by Canadian capital.

"The amount of American capital was not very substantial" he declared. "I don't think it was a very big amount."

# Standard of Living In Canada Holds

## Lower Retail Prices Help Average Family's Daily Bill of Fare

Ottawa.—The standard of living in Canada continues on a high level, according to a report of the Department of Trade on the annual per capita consumption of food. The retail price of food, however, has greatly decreased in the past year, the report adds. Available reports for 1931 show that the average daily bill of fare for a family of five in Canada was approximately as follows: Two and a half pounds of meat, seven ounces of bakers' bread, five eggs, six and a half ounces of butter, nearly an ounce of cheese, five cents worth of canned goods and nearly three ounces of confectionery.

Total consumption of ales, beer and porter for the year was 58,094,552 gallons, or 5.85 gallons per capita; spirits, 4,376,386 gallons or .45 gallons per capita, and wine, 6,713,006 gallons, or .67 gallons per capita.

## More British Steel Imported by Canada

London.—Julian Piggott, manager of the British Steel Export Association, told the Royal Empire Society at a recent luncheon that while United States steel producers had provided Canadian consumers with unrivalled service, it spoke much for Canadian loyalty to the Old Country and to the care paid to execution of orders by British steelmakers that the British share of Canada's imports of heavy steel had risen from three per cent. in 1925 to 25 per cent. last year.

Mr. Piggott, who has just returned from a six months' visit to Canada, expressed the hope that when Empire trade questions were discussed at Ottawa the British and Canadian steelmakers would put forward an agreed tariff policy. British makers were already able to formulate concrete proposals, he said.

"The tide of Imperial sentiment in Canada is running at the full," Mr. Piggott added. "The foundation of Imperial rationalization lies in the economic sphere."

## Gar Wood Sets New Speed of 110.785 Mi.

Miami Beach, Fla.—Gar Wood, veteran United States speedboat racer recently set a mark of 110.785 miles an hour in his Miss America IX, to claim the world's speedboat record.

On the second of his r[illegible] Wood pushed his long 24-cylinder boat at a rate of 110.49 miles an hour southward over the measured nautical mile course in Indian Creek, following a northbound run at a speed of 111.08 miles an hour. Elapsed time was 37.52 seconds.

The average of the timed runs in each direction was 110.785 miles an hour and exceeded the record of 110.223 miles an hour set July 9, 1931, by Kaye Don.

# Zero Weathers Hits Canadian West

## Temperatures From 50 Below Zero to 10 Below Reported

Winnipeg.—Prairie Canada shivered over the week-end in the worst cold spell of the present Winter. Clear from the Rocky Mountains to the Great Lakes temperatures registered far below the zero mark.

Blown out of the far northwest on the wings of a high wind the cold spell bit most deeply in Northern Alberta and Saskatchewan. Hudson Hope in the Peace River district of Northern British Columbia reported a temperature of 50 below zero. Points in the Alberta Peace River area registered 48, 45 and 44 below.

Edmonton started Sunday off with 30 below but a brief respite brought the mercury up to 14 below in the early afternoon. From then on, however, the order was more cold.

A brisk wind accompanied the frigid spell in Central and Northern Saskatchewan. The mercury dropped rapidly at Saskatoon and was close to 30 below shortly after sundown Sunday.

The previous low mark for this year was 17 below. No relief is in sight and the forecast is "decidedly cold."

In Southern Alberta the sky was clear and only a light wind blew but temperatures of 23 to 28 below were the order.

Manitoba got the extreme cold a little later than points further west. Winnipeg thermometers were well below zero on Sunday, however, and a strong biting wind added to the severity of the weather. Towards night it became steadily colder and the mercury slid down past the 20-below mark.

"Our forefathers often understood that religion is not simply activity. It is also receptivity."—Harry Emerson Fosdick.

"You can't keep the wolf from the door with medals won in athletic competition."—Jole Ray

# Depression Is Un-British Declares Prince of Wales

London.—Depression and apathy are the Devil's own, the Prince of Wales told 10,000 boys and girls in Albert Hall last week at a meeting arranged by the National Council for Social Service.

"They're not English," he cried, "away with them!" and the roof rang with cheers.

"Emerson said a good many years ago that the Englisman is the one who stands firmest in his shoes," said the Prince, "and I know this is true of the rising generation of today.

"So far as I am concerned, many paths in life are closed to me. Much that I would like to do I cannot, but I have tried to bring the people of the Empire closer together. I have had my failures, I know, but in these years with few precedents to guide us, to have had no failures is to have attempted nothing.

"There is a danger that some people are getting too used to the present critical situation," he said. "It's no use waiting for that doubtful thing 'a good time coming.' We have got to fight, and here I pin my faith to the younger generation, to keep England 'a bulwark for the cause of men,' to keep our great heritage in trust for those who come after.

"We have before us to-day a world sick with fearful doubt and weary with repeated disappointment—a world of troubled nations whose vital need is courageous faith in each other. It is an era of potential plenty, when confidence should be supreme, yet we see in every land widespread distress and perplexity. The enemies to-day are depression and apathy. Let us attack them with two of our old-fashioned characteristics, good sense and good humour."

## Fast Mail Planes Ordered By Britain

London—The Air Ministry have announced plans whereby it hopes to double the speed of air mail delivery on all Empire sky routes.

The Ministry placed an order with Boulton and Paul, Ltd., builders of the famous Royal Air Force high speed bombers, for a new type of all-metal twin-engined plane capable of a cruising speed of 200 miles an hour and a service ceiling of 12,000 feet.

This machine, it was said, would be the forerunner of a fleet of similar craft which would carry two pilots and 1,000 pounds of mail. Each machine would have a cruising radius of 1,000 miles with full load.

Operation of the fleet of new planes would bring a complete and radical change of air mail schedules, halving the times between all points on the Empire routes, the Ministry said. The new planes would not carry passengers, but would be used exclusively for mail.

## Cost of Living Drop Slows Up In U.S.

Washington.—The cost of living in the United States fell 9.3 per cent. between December, 1930, and December, 1931, according to the recent semi-annual survey made in 32 cities by the bureau of labor statistics.

The decrease for the second six months of the year, however, did not keep pace with that of the first. The cost of living was just 3 per cent. lower in December, 1931, than in the preceding June.

The index number for the cost of living for December, 1931, was 145.8 based on the cost in 1913 as 100.

"The energy, optimism and restlessness make the American impatient of precedent and of old things or surroundings."—James Truslow Adams.

## Japanese Fight China's Boycott

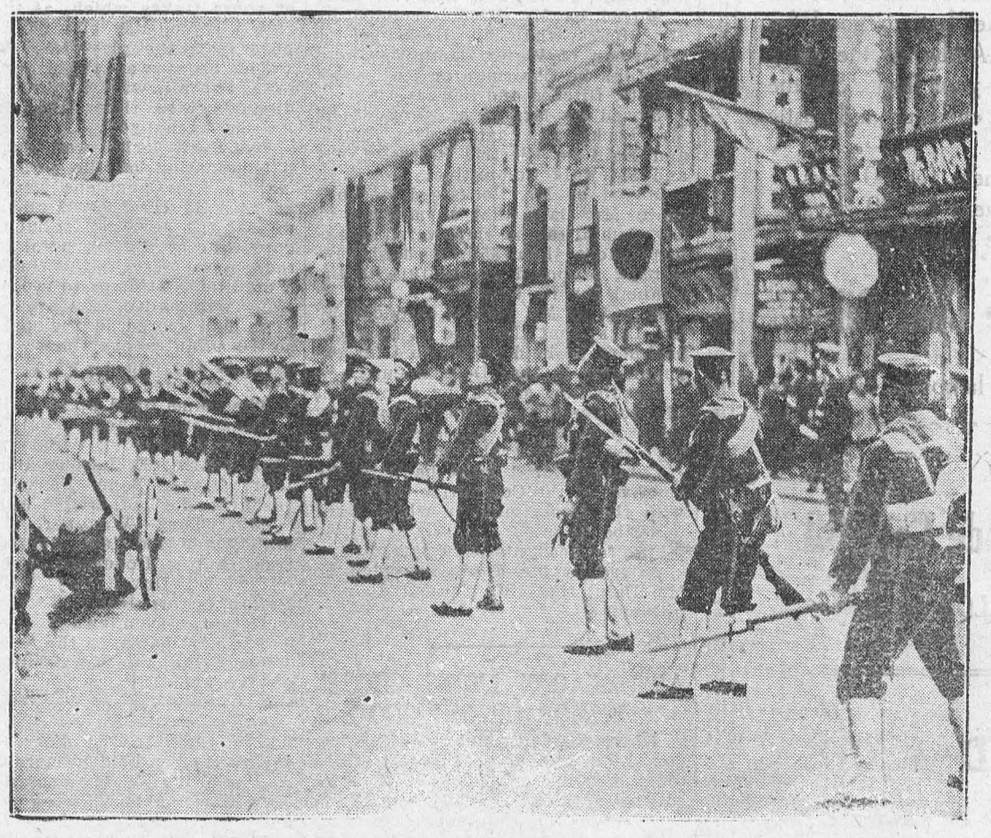

Japan's fist is coming down hard in Shanghai. The Chinese are indignant because Japan has invaded Manchuria and refuse to buy Nipponese goods. This is not what the Japanese want so ten warships and 1,400 marines are there to "reason" with the boycotters.

MACDONALD'S
Fine Cut
Canada's Finest Cigarette Tobacco
with ZIG-ZAG papers attached.
In 10¢, 15¢, and 20¢ Packages



How to play Bridge
# AUCTION and CONTRACT
by Wynne Ferguson
Author of "PRACTICAL AUCTION BRIDGE"

ARTICLE No. 7

Very frequently in Auction and Contract a player has a suit which is strong enough to take all the tricks but one, and the way or the time to lose that trick becomes a puzzling proposition. Whole books might be written on this subject, but there are a certain few situations that come up so frequently that they should be thoroughly analyzed and understood. As a general proposition, the trick to lose is the first one. Suppose the dealer has bid one no trump, you as second hand bid two hearts, third and fourth hands pass and the dealer bids two no trump; what should you lead with the following hand:

Hearts—A, Q, 10, 7, 6
Clubs—8, 5, 4, 3, 2
Diamonds—K, 7
Spades—10

The proper lead with this hand is the seven of hearts. The bidding indicates that the dealer has at least three hearts to the King or King Jack, so that if you lose the first trick and your partner later obtains the lead, a lead through the dealer's hand will enable you to win the balance of the heart tricks. Suppose, however, you decide to open the trey of clubs and your partner later obtains the lead. Even if he now leads the hearts to you, the declarer must still make a heart trick. In other words, one lead through the declarer's hand is not enough and the chances are that your partner will not obtain the lead more than once. If you must lose one trick in your suit, let it be the first and not the second or third.

Almost the same proposition confronts the declarer when he is playing a no trump hand. Suppose his dummy has a suit such as A, K, 7, 6, 2 or A, K, 7, 6, 5, 2, only two in his own hand and no re-entry. If he ants to establish this suit, he must lose the first trick and hope for the drop on the next two rounds. This method of playing such suits is called "ducking." Other suits in the dummy where the first trick should be lost, if no re-entry, are A, Q, 10, 7, 6 or A, Q, 7, 6, 2. In the first case, finesse the ten of the suit on the first round and, if it fails to force the king, finesse the queen on the second round. In the second case, make no effort to win the first trick. Your only hope to establish such a suit is to find three to the king on your left. Lose the first trick and finesse the queen on the second round. The same rule applies to a suit such as A, J, 10, 7, 6. Play the ten on the first round and finesse the jack on the second.

Still another angle comes up frequently. Suppose you are playing a no trump hand and hold only one stopper in your adversary's suit, for example, A, 4, 2 of clubs. With this type of suit, hold up your ace until the third round in the hope that your other adversary hasn't more than three of the suit and cannot lead to his partner. Of course, there are many exceptions to this situation, but, as a general proposition, it's good policy to lose the first and second rounds of an adversary's suit if you have only one stopper.

There's still another angle. Suppose the opponent on your right has bid one no trump and your partner has obtained the lead and has deliberately led up to a K, J. 7 of clubs, for example, in dummy. Such a lead should tell you that after he loses the first trick he has all the tricks in that suit if you can obtain the lead and come through. In other ords, by losing the first trick he has placed himself in a position to win the rest of the tricks in that suit when you obtain the lead.

Much more could be written on this particular subject, but the readers of these articles will improve their game considerably by a study of the examples given. Learn to lose the first trick, if your suit is not set up, not the second or third.

## Volcanoes and Gold

How study of volcanoes may help the world to find the new gold mines is suggested by remarks of Mr. H. A. Powers of the United States Geological Survey in a recent announcement by the Hawaiian Volcano Research Association of Honolulu. Many of the world's deposits of gold and other precious metals have been found, Mr. Powers states, in connection with the kinds of rock which volcanoes usually eject in the later stages of their lives, quite different from the rocks ejected in volcanic youth. The volcanoes of Hawaii, one of which is erupting, are still youthful and throw out the kinds of lava which harden into the black rock called basalt. If the Hawaiian volcanoes follow the usual rule, this basalt lava gradually will be repaced by kinds of lighter color, differing also in chemical composition, and hardening to rocks called trachytes. This is the usual history of volcanoes everywhere and all of the basalts from youthful volcanoes are of much the same chemical composition all over the earth. For some reason which geologists do not understand, it is the lighter colored lavas from older volcanoes which seem to be associated with valuable deposits of gold and other metals, probably brought up by the lavas from deep in the earth's crust. If geologists knew exactly why the volcanoes emit these different kinds of lava at different ages clues might be obtained about where to search for mineral deposits still unfound or even about how to make volcanoes grow old faster and disgorge their previous metals that much sooner.

VARICOSE VEINS

Write for complete information about ELASTO — the new treatment for varicose veins, varicose ulcers and other leg disorders. Free sample and interesting booklet post free on request. The New Era Treatment Co. Limited, Dept 152 J., 455 Craig St. W., Montreal.



BABY FRETFUL, RESTLESS?

Look to this cause

When your baby fusses, tosses and seems unable to sleep restfully, look for one common cause, doctors say. Constipation. To get rid quickly of the accumulated wastes which cause restlessness and discomfort, give a cleansing dose of Castoria. Castoria, you know, is made especially for children's delicate needs. It is a pure vegetable preparation; contains no harsh drugs, no narcotics. It is so mild and gentle you can give it to a young infant to relieve colic. Yet it is as effective for older children. Castoria's regulative help will bring relaxed comfort and restful sleep to your baby. Keep a bottle on hand. Genuine Castoria always has the name:

Chas. H. Fletcher
CASTORIA
CHILDREN CRY FOR IT

ISSUE No. 5—'32

## Report Shows Increase of Radio Users in Germany

Berlin.—German radio users increased by 500,000 in 1931, bringing the present total to close to 4,000,000, according to the annual report of the Federal Postoffice, which also manages Germany's telegraph, telephone and wireless services. Every radio must be licensed, the subscriber paying 50c a month. About 275,000 subscribers, however, were relieved of even this small fee. They are war cripples, the blind, hospitals and unemployed persons.

The Postal Banking Department also shows an increase in the number of accounts—1,014,000, against 992,356 in 1930—but a decrease of $4,500,000 in the volume of business, which amounted to $30,000,000.

The number of telegrams declined 18½ per cent., air mail 17.4, parcel post 9.8, and money orders 8.1. Air mail was carried approximately 21,000 miles over ninety-four lines. For the Winter season—November through February—only twenty-three lines operated.

Do you know that a wise and good man does nothing for appearance, but everything for the sake of having acted well?—Epictetus

# Retrenchment Is Necessary Municipally and Governmentally

Lieutenant-Colonel W. H. Price, Attorney-General for Ontario, in addressing a meeting of fifteen hundred business men in the city of Toronto, in the Royal York Hotel, enunciated the policy of the Ontario Government with reference to retrenchment in expenditure, and pointed out that retrenchment was necessary in Municipal Expenditures as well as Governmental Expenditures. He also stated that in the retrenchment being enacted by the Government, members of the Cabinet would reduce their salaries, while it was also suggested that the Legislative Members indemnities be also reduced.

Colonel Price's speech came at a most opportune time, and he was warmly complimented, not only on his subject matter, but also on the clear, concise way in which he put his suggestions to his audience.

Here are a few of the high-lights from Colonel Price's speech

"The great prosperity in Canada and in Ontario during the past thirty years has spurred us all to evolve and create, explore and develop. Not only has it been so federally and provincially, it has run through the whole warp of our industrial achievements.

"While federally and provincially finances are in a sound position, where all interest payments and refunding calls have from time to time been met and will be kept on a proper basis, yet in a number of municipalities, especially those which have extended very rapidly, where the population has increased and so many improvements had to be made in a short period, difficulties have arisen often in collecting the taxes and in meeting the obligations.

"We are not asking the municipality to do something that the Province is not willing to try. In other words we will set an example. For some time past there has been a Committee of Council, composed of the Treasurer, Messrs. Finlayson, Macaulay and Price, going into the ordinary expenditure of the Province with the idea, if possible, of cutting $5,000,000 off our ordinary Expenditure for 1932. The aim of this Committee has been to cut down expenditure so as to not throw men out of employment but at the same time retrench.

"The Government has had the approval of the Manufacturers Association and the Boards of Trade generally speaking, the Press of the Province are in favour of active and positive retrenchment, which means the cutting down of expenditure. I believe our Opposition in the House will favor action of this kind. It is not so much a political matter as a national matter which needs assiduous and continuous attention.

"The Government, however, are very much in earnest. If cuts are to be made they must be uniform. Almost every service must be taken into consideration. The salaries of the Government members and the heads of all Commissions will come within this category. There is nothing that the Government will ask any person or service, paid and maintained by the Province, to do that it is not prepared to do itself.

"We have waited to see whether there would be a more precipitate upturn, but we have eventually come to the conclusion that it would be a very helpful thing for the Province as well as the municipalities to cut expenditures as far as they can and reduce taxation. The citizens themselves have for the past two years been retrenching and saving money; they must have saved up a very considerable amount of money, waiting, ready and anxious to go into new ventures and create new business, provided there is the necessary impetus. All Governments and municipalities too have felt that during this time it was impossible for them to make any reduction that might create more unemployment.

"The time, however, has been reached when, without interfering with the employment throughout the Province, without hurting business in any way, the average citizen should be made to feel that his sacrifice during the past two years, enabling him to save, should be rewarded. He must be able to go forward with confidence, feeling that there will be no further exactions on the part of the Governmental or Municipal authority. No new taxes.

"There has been a general call for retrenchment. The Province is retrenching. The Government calls on the public for co-operation, not for further demands for expenditure and criticism where cuts are made. We must have the utmost patriotic co-operation in order to achieve effective results.

## Wild Geese at Night

(From Voices)

The night was clouds and winds and rain,
Fingers tried the window pane.
The out-of-doors was wholly evil,
One might believe still in the Devil.
Mschievous and purposeless,
The earth rocked with unholy stress

Suddenly, clear over all,
Came the reassuring call
Of mariners whose only chart
Is an aching, hungry heart,
Whose only sails are grown so near
Their blood beats in them all the year.
The sailors with the necks so made
That they can use them like a blade
Were traveling without a light
Chaos and the lawless night.

And people hearing them returned
To the slumber they had earned.
It could not be there was no goal,
No plan to pattern, not a soul
Sitting calm somewhere above
With palms above some lamp of love
And planning new and keener things
When these exquisite pairs of wings
He had made so long and right
Helped one another in their flight.
—Robert P. Tristram Coffin.

## Shelter

Here in the wood there is no snow—
Only the faint, gray wash of wind,
The crow's cry like the taste of bark:
Here in the wood I go,
Flecking the gentle flow
Of pine waves breaking endlessly on air
With ticking of the twigs beneath my feet.
Here in the brittle wood I go
Sheltered from snow..
—Christy MacKaye, in "Wind in the Grass."

It is in man's nature to hate those whom he has offended.—Tacitus.



You're Worried

When your child is sick you're terribly worried. Of course you can't always avoid sickness, but you can remedy and often prevent children's ailments with Baby's Own Tablets. They are the ideal laxative for children. Doctors prescribe them.

Baby's Own Tablets reduce fever, allay colic, prevent constipation, sweeten the stomach, and help to clear up colds. 25 cents a package at any druggist's.

BABY'S OWN TABLETS
(Dr. Williams') 176

# What New York Is Wearing

*Illustraed Dressmaking Lesson Furnished with Every Pattern*

BY ANNEBELLE WORTHINGTON

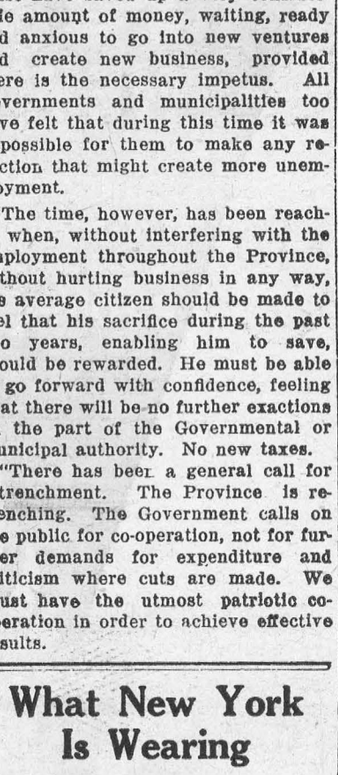


vivid green which appeared again in the vest, novel cuffs and buttons. It was made of black canton-faille crepe.

Style No. 3422 is designed for sizes 16, 18 years, 36, 38, 40 and 42 inches bust.

In Spanish tile sheer woolen, this model is also very attractive.

Size 36 requires 4 yards 39-inch or 2⅜ yards 54-inch wide, with ⅞ yard 39-inch contrasting.

The smart coat-like dress is engaging attention of the fashionables this season.

Exceedingly lovely is today's model. And it's a style that will adapt itself to numberless delightful color schemes.

The wrapped arrangement at the front is decidedly slimming and modish.

The original had its tricky rever collar that ends in a scarf tie of

HOW TO ORDER PATTERNS.

Write your name and address plain patterns as you want. Enclose 20c in stamps or coin (coin preferred; wrap it carefully) for each number, and address your order to Wilson Pattern Service, 73 West Adelaide St., Toronto.

Advertising must be truthful.
For 40 years we have been saying--
REDROSE TEA "is good tea"
2 CHOICE QUALITIES — Red Label & Orange Pekoe

## Veteran Railroader Gets Important Post

A railroad career that has seen many changes and covered much widely separated territory witnesses another movement in the transfer of Robert E. Larmour, general freight agent, Canadian Pacific Railway, from Montreal to Toronto, under announcement dated January 1st.



Robert E. Larmour

Mr. Larmour has enjoyed a very wide experience in railway freight matters. Entering the Canadian Pacific Railway as a clerk in the superintendent's office at Fort William in November, 1898, he was promoted chief clerk the following year and in 1900 became acting agent at Fort William, being transferred back to Fort William as chief clerk in 1901. The same year he went as agent to Port Arthur and in 1903 was sent to Vancouver as assistant freight claims agent at Vancouver and in that year was appointed freight claims agent Pacific division of the railway at Vancouver.

In 1905 he was freight claims agent at Winnipeg; in 1906 city freight agent at Winnipeg and the same year was promoted general freight agent at Fort William. He acted in the same capacity during 1908 and 1909 at Nelson, B.C., and Winnipeg. In 1911 he was divisional freight agent at Vancouver and in 1914 was assistant general freight agent at Vancouver. In 1915 he was transferred to New York as general agent and in 1919 became general freight agent eastern lines, stationed at Montreal. In 1921 he was appointed acting assistant freight traffic manager at Montreal and since 1922 has been general freight agent at Montreal.

He is an enthusiastic yachtsman, hunter, and fisherman.

### Thoughts on Chance

There is no doubt such a thing as chance, but I see no reason why Providence should not make use of it.—W. G. Simms.

How often events, by chance, and unexpectedly, come to pass, which you had not dared even to hope for.—Terence.

Chance is always powerful let your hook always be cast in a pool where —Ovid.

you least expect it there will be a fish.

To say a thing is chance or casualty, as it relates to second causes, is not profaneness, but a great truth.—R. South.

WOOL BATTS

Full Comforter width and 80" long. Guaranteed all wool, free from oils and will not creep. Natural cream shade. Price delivered anywhere in Ontario for $2.00.
(Batts made from your own wool. Write for particulars.)

Dunnville Woollen Mills Ltd.
DUNNVILLE, ONTARIO

Protect Your Boy
From coughs and colds
SCOTT'S EMULSION
of Norwegian Cod Liver Oil
Builds Resistance
Easy to Take

Classified Advertising

TYPEWRITERS

WONDERFUL BARGAINS IN REBUILT typewriters, UNDERWOODS, REMINGTONS, ROYALS, also all makes of portables. Special for this month, express prepaid: UNDERWOOD MODEL 5, factory rebuilt, regular $155, our price $47.50. Write THOMAS & CORNEY TYPEWRITERS, LIMITED, 43 West Adelaide Street, Toronto, Ont.

AN OFFER TO EVERY INVENTOR. List of wanted inventions and full information sent free. The Ramsay Company, World Patent Attorneys. 273 Bank Street, Ottawa, Canada.

POULTRY AND EGGS WANTED. Highest market prices paid. Immediate remittance. Rosenfeld Poultry and Egg Co., Montreal.

Occupation is the scythe of time.
—Napoleon I.

CONSTIPATION
Banished for 20 Years

No one could have had more experience of constipation than this man. His method of correcting the trouble would surely put right anybody who suffers in a similar way.

"I am now approaching my 49th birthday and have used Kruschen Salts for many years. As a boy and youth I suffered at frequent times agonies from constipation. This was, after a time, somewhat relieved by a special pill compounded to a prescription, but which, at times, had a weakening effect. On someone's recommendation I tried a bottle of Kruschen Salts, and since then—a matter of at least 20 years ago—have used nothing else. My daily dose I take in hot water at 7.45 a.m." —E. A. D.

The six salts in Kruschen are Nature's own prescription for keeping the organs of elimination working properly—gently but surely expelling all poisonous waste matter every day.

Start on "the little daily dose" of Kruschen to-morrow and so take the first step along the royal road to perfect health.

for COUGHS
BUCKLEY'S MIXTURE
The SAFE, SPEEDY, PROVEN REMEDY M-11
Acts Like a Flash
A SINGLE SIP PROVES IT

Bilious For Days At Time Until She Took Vegetable Pills

Gratefully, Mrs. C. writes: "The first dose of your wonderful Carter's Little Liver Pills gave me great relief after every medicine I tried failed."

Because they are PURELY VEGETABLE, a gentle, effective tonic to both liver and bowels, Dr. Carter's Little Liver Pills are without equal for correcting Constipation, Acidity, Headaches, Poor Complexion and Indigestion. 25c. & 75c. red pkgs. everywhere. Ask for Carter's by NAME.




When PAIN Comes

WHAT many people call indigestion very often means excess acid in the stomach. The stomach nerves have been over-stimulated, and food sours. The corrective is an alkali, which neutralizes the acids instantly. And the best alkali known to medical science is Phillips' Milk of Magnesia.

One spoonful of this harmless, tasteless alkali in water neutralizes instantly many times that much acid, and the symptoms disappear at once. You will never use crude methods when once you learn the efficiency of this. Go, get a small bottle to try.

Be sure to get the genuine Phillips' Milk of Magnesia prescribed by physicians for 50 years in correcting excess acids. 50c a bottle—any drug store. (Made in Canada.)

## MORRISBURG PUBLIC SCHOOL

No. enrolled 206; average daily attendance 195.6; percentage attendance 98.4.

Room A, Sr. 1V Class—Irene Warring, hon.; George Williams, hon.; Stuart Martin, hon.; Margaret Mellan, hon.; Lois Helmer, hon.; Mildred Wereley, hon.; Aldema Phillips, hon.; John Stitt, hon.; Vaudrey Mattice, Paul Laurin, Greta Casselman, Marjorie Warring, Phyliis Deeks, Jennie Casselman, Vernie Duvall, Leo Gauthier, Annie O'Malley, Edith Taylor, Morris Gauthier, Winnie Duvall Dorothy Barkley, James McIntyre, Eileen Lynch, Marguerite Clark, Allan Street, Minnie Cole, Brenda Finnie, Mary VanAllen, Carman Reddick, Stella Mallan, Donald Beckstead, Lena Moyle, Cecil Cole, Dannie Locke, Fraser Schell.

GORDON A. FOULDS, Prin.

Jr. 1V Class—Marie Duvall, Elliott Timmins, Joe Agulnik, Clara Eamon, Basil Millward, Basil Aikman, Raymond Reid, Doris Adams, Jack Hummell John McKoy, Orval Millward, Ronald Hunter, Emma Holmes (absent).

Sr. 111—Mary Blancher; Dorothy Bowman, Elsie Murdock, Donald Swayne, Ruth Phillips, Phyllis Stephens, Donald Graham, Edmund Jarvis, Raymond Smith, Jean Devaul Kenneth Empey, Irving Cochrane, Denzil Phillips, Lesile Foulds, John O'Malley, Donald Reddick, Nellie Dillen, Patricia Cochrane, Earl Coir, Frances Duvall, Ruth Mattice, Ida Mattice, Jean Hummell, Harold Myers, Annabel Hess, Harry Robinson, George Hess, Beatrice Gauthier.

J.R. COLIGAN, Teacher.

Jr. 111—Geo. Dawley, H.; Joan Smith, H.; Carl Crober, H.; Ross Foulds, H.; Yvonne Pigeon, H.; Jean Robertson, H.; Geo. Barlow, H.; Sadie Nichols, H.; Leola Laurin, H.; Beatrice Boulerice, H.; Geo. Jarvis, H.; Alice Garland, H.; Hilliard Bass, Viola Robinson, Helen Warring, Minnie Taylor, Fred Cassel, Adelina Cochrane, Elva Declare, Ronald Cameron, Wm Coir, Claude Casselman, Grant Hutt (absent).

M. MOORE, Teacher.

Second Class—Mary Laurin, Reatha Bowman, Marion Martin, Dwane Hutt, Sarah Murdock, Ellen Andreasen, Ruth Hummell, Eva Cassell, Lawrence Clark, Ruth McKoy, Junior Cassell, Irla Deeks, Mildred Casselman, Marjorie Adams, Robt. Mattice, Frederick Devaul, Edward Mattice, Eleanor Kitch, Brian Stephens, Dorothy Shennette, Ralph Warring, Alice Coutlee, Ray Beckstead, Rita Boulerice, Ralph Coir, William Hodge (abs.), Arthur McKoy, Bruce Aikman, Oliver Cameron, Colborne Eamon.

C.L. HAZELL, Teacher.

Sr. 1 Class—Norma Willard, Laurette Castagner, Charles Blancher, Connie Clark, Evelyn Coligan, Mary Coligan, Gerald Crober, Armand Pigeon, Jean Stubbs, Billy Gorrell, Dalton Willard, Marjorie Hunter, Barbara Finnie, Eric Eamon, George Robinson, Sparling Hutt, Douglas Jones, Charlie Eamon, Kathleen Mattice, Isabella Cochrane (ab.), Jeanette Gauthier (ab.), Abram Kerr (ab.), Daphne Garland (ab.), Arthur Tindal, Bill Dillabough.

Jr. 1 Class—Geraldine Lynch, Edwin Rice, Clayton Duval, Emile Castagner, Joan Robertson, Ruth Tindal, Ida Boulerice, Marguerite Coutlee, Arnold Wilson, Hugh Jarvis, Stewart Smith (ab.); Wilfrid Boulerice.

M. SMITH, Teacher.

Room F, Class A—Jean Christensen, Mary Gallivan, Gordon Louden, Andrewina Foulds, Lawrence Gauthier, Madeleine Robinson, Leo Weagant, Clifford Bass, Jennie Aikman, Betty Jarvis, Junior Currie, Bryson Timmins, Kenneth Phillips.

Class B—John Rice, Walter Cassel, Goldie Mattice, Irene Mullin, Ann Louden, Marjorie Bowman, Jean Coir, Cliford Casselman, Doris Smith Clayton Reid, Ryerson Mattice.

Class C—Velma Casselman, Wallace McKoy, Harry Tindal, Frank Hummell, Patricia Duval, Goldie Lapierre, Stanley White, Victor Castagner, Ralph Eamon, Marjorie Deeks, Harold Coir, Lawrence Weagant.

G.C. CAMPBELL, Teacher.

## APPLICATION TO PARLIAMENT

ONTARIO-QUEBEC CANAL AND POWER COMPANY

Notice is hereby given that an application will be made to the Parliament of Canada, at its next session, for the passing of an Act to incorporate a company under the name of "Ontario-Quebec Canal and Power Company," with the right to build a canal or canals, to overcome the rapids of the St Lawrence River, from a point at or near Cardinal, in the County of Grenville, to a point at or near Cornwall, in the County of Stormont, all in the Province of Ontario, and also another canal or canals from a point at or near Hungry Bay, in the County of Beauharnois, to a point at or near Laprairie Basin, in the County of Laprairie, the latter canal or canals all in the Province of Quebec; with such powers as will enable it to create a deep waterway throughout the entire distance from the eastern end of the Welland Canal to the Harbour of Montreal, such waterway or ship channel to be of not less than thirty-five feet depth throughout; to construct, operate and maintain all such works and structures as may be necessary or incidental in connection with the said canals and ship channels; to construct a viaduct or vehicular traffic bridge over the River St. Lawrence from a point at or near Valleyfield, in the County of Beauharnois, Province of Quebec, to a point at or near Coteau Landing, in the County of Soulanges, Province of Quebec; to levy and collect toll for all traffic over the aforementioned bridge or viaduct; to regulate and maintain the waters of Lake St. Francis to the average spring level; with the right to have and do all such things as may be pertinent to such an undertaking or incidental to the production of electric, hydraulic, pneumatic or other power, and to the use, sale or lease of same; to acquire by purchase or expropriation any such property, works, canals, as may be necessary to its undertaking; to purchase and take over as a going concern the Great Lakes and Atlantic Canal and Power Company, Limited, a body politic and corporate, duly incorporated under "The Companies Act," R.S.C. 1906, Ch. 79; to divide the works of the company into different sections, for all purposes whatsoever, to finance same separately, to issue bonds on such separate sections, so that each distinct section may be covered by a separate Deed of Trust covering such section and its revenues specially and exclusively; and generally to have all powers necessary or incidental to an undertaking of this kind, such canals, works and undertakings being declared to be for the general advantage of Canada.

(Signed) A.E. HALL,
Solicitor for the applicants.
Cornwall, January 26, 1932.


Children Cry
FOR FLETCHER'S
CASTORIA


## S. S. 22, WILLIAMSBURG

January report; * denotes perfect attendance.

Sr. 1V—Eileen Wells 65.

Jr. 1V—Leslie Millward 63*; Dwight Crowder 52*; Graham Schwerdtfeger 44*; Marjorie Millward 40.

Jr. 111—Verna Wells 55; Gerald Styles 52.

11—Roscoe Schwerdfeger 82*; Claud Crowder 68*; Errington Casselman 65.

1—James Styles*; Jean Dafoe; Rae Beckstead*.

Primer—Dwane Beckstead*; Lyle Stata*; Lyle Reddick; Victor Gibbs.

Junior Pr.—Russell Schwerdtfeger*; Philip Gibbs.

A. DORIS TRACY, Teacher.

## S. S. 14, WILLIAMSBURG

Sr. 1V—Jean Marcellus 63.

Sr. 111—Hazel Barkley 93; Clair Algire 81; Betty McIntosh 78; Harry Garlough 78; Edna Algire 73; Lawrence Algire 67.

11—Muriel Wells 88; Jessie McIntosh 57 (2 exams.).

Sr. 1—Glen Barkley; Orlin Barkley.

Jr. 1—Donald McIntosh and Dora Baker, equal; Diana McIntosh; Madeline Casselman; Ellen Barkley.

Sr Pr.—Graham Garlough; Marjorie Algire.

Jr. Pr.—Lucy McIntosh; Ella May Barkley, Marion Algire.

H.B. DAVIDSON, Teacher.

## MRS. M. A. CRITES

On January 25, there passed from our midst an old resident of Gallingertown, in the person of Mrs. Mary Ann Crites, whose death is mourned by all who knew her. Her husband predeceased her ten years ago. She was the mother of twelve children, six of whom are living to mourn her loss, namely: four sons, Wilbert, of Pleasant Valley; Alvin of Wales; Alvinza, Farrans Point; Simeon, at home; two daughters, Mrs. Julius Beaupre, of Aultsville, and Mrs. Whiting, of Parish, N.Y.

The funeral took place on Wednesday, Jan. 27th, from her late residence, Gallingertown, to the United Church, which was largely attended. Rev. H.E. Warren took charge of the service.

Burial took place in Pleasant Valley.

## FOR SALE

One brood sow and ten pigs.
ROSS J. SWERDFEGER.


NOT NEW COAL BUT YOUR OLD FAVORITE ANTHRACITE COLORED BLUE FOR YOUR PROTECTION . . .

'blue coal'

Phone your dealer to-day and order with absolute confidence—'blue coal' is guaranteed from the pithead to your furnace door. There can be no mistake—the 'blue' identifies it! 9.

D. L. & W. Coal Co., of Canada Ltd

Mrs. K. M. McGannon, 'Phone 2


## CREAM WANTED

For a steady and reliable market ship your cream to Valley Co-Operative Creameries, Ltd., Prescott. Highest Prices and Prompt Service. For further information write or telephone
Valley Co-Operative Creameries Ltd.
Prescott—Ontario.

## IN MEMORIAM

McINTOSH—In loving memory of our dear husband and father, John Alfred McIntosh, who departed this life February 3rd, 1907.

Ever remembered by his wife and family.

Mrs. John A. McIntosh and Family

## CARD OF THANKS

Mrs. Peter McIntosh of Williamsburg, and members of the family, desire to convey to their many friends and neighbours their heartfelt thanks for the great kindness and sympathy manifested to them in their recent sad bereavement.


RUG SHAMPOOING HALF PRICE FOR JANUARY

Rugs up to:
4'6" by 6', reg. $1. .....$ .50
9' 10" by 6', reg. $3.35 .. 1.65
9' by 12', reg. $3.75 .... 1.88
Other sizes in same proportion.
Our route man calls in Morrisburg every Monday and Thursday.
THE WRIGHTWAY LAUNDRY,
Brockville.



## THE LEADER

SUBSCRIPTION RATES

$1.50 per year strictly in advance to any address in Canada; when not paid within three months, $2.00 per year to any address in Canada. Foreign subscriptions, $2.00 in advance. All subscriptions date from the first day of the month.

ADVERTISING RATES

Display or open advertisements, one insertion, 50c per inch; second and following insertions, 35c per inch; 200 inches and over, by contract, not over one year, 20c per inch. All Legal, Government and Municipal display advertisements will be charged at 50c per inch, regardless of number of inches or number of insertions.

200 inches or more must be reserved at time of making contract in order to earn the 20c per inch rate, and no rebate will be allowed the advertiser, should more than 200 inches be taken out within one year, without having been reserved by contract.

Should the advertiser fail to take out the number of inches contracted for, the amount of space used will be charged at the regular card rate in force at the time of making contract.

Lost, Found, To Let, Wanted, Articles for Sale, etc.—5 lines and under, 1st insertion, 50c; each subsequent insertion, 35c.

NOTE—All small advertisements received by mail must be paid for in advance.

Cards of Thanks and In Memoriam Notices—10c per line; minimum 50c.

Government, Legal and Municipal Notices, By-Laws, Election Readers, etc.—15c per line for the first insertion; 10c per line for each subsequent insertion; 12 lines to the inch.

Advertisements ordered for insertion without instructions will be published until orders are received to discontinue same.

Notwithstanding anything to the contrary that may appear in the contract, cuts left in our possession more than 30 days after date of insertion will be destroyed.

THE LEADER PUB. CO.
LEO LAURIN, Sec. & Mgr.
Morrisburg, Ont., March 13th, 1931.



S. M. CONNOLLY
ENGINEERING and CONTRACTING
Plans and estimates furnished for all types construction, alterations etc
MAIN STREET, MORRISBURG
Phone No. 60.

E. F. MacINTOSH, M.D.C.M.,
First door west of Red Indian Gas Station
MORRISBURG—ONTARIO
Phone 222.

A. L. CREWSON, M.D., C.M.
(McGILL) L.M.C.C.
EYE, EAR, NOSE AND THROAT
Office open 9-12 1-5; Saturdays 9-12.
OFFICE:
122 Sydney Str. CORNWALL
MORRISBURG:
Tuesday evenings from 7.00 p.m.

DR. K. A. BLANCHER,
DENTAL SURGEON
Ground Floor, Post Office Block, Corner Main and Locke Sts.
Telephone 251 Morrisburg.

DR. CURRIE
DENTIST
Office over Bradfield's Phone 150

R. F. LYLE
Barrister, Solicitor, Notary, Etc.
Solicitor
For the Village of Morrisburg.
Barry Block, Main Street,
Morrisburg, Ontario.

ARTHUR FLYNN
BARRISTER, ETC.
MORRISBURG — ONTARIO

H. O. HESSELL
Barrister, Solicitor, Notary Public
Law Office:
MORRISBURG — ONTARIO

EYE SIGHT INSURANCE
You insure your automobile, piano home, health—why not your eye sight?
Proper, scientific examination of your eyes and the application of properly fitted glasses constitute eye sight insurance—and comfort. That is what our service is. We do not use any drugs.

J. MILES WHITTEKER
Optometrist
Phone 18. — Morrisburg.

For Insurance
LIFE, CASUALTY,
AUTOMOBILE OR FIRE
TRY
Merrill
THE INSURANCE MAN.


## INTERNATIONAL FERRY

Morrisburg, Canada, Waddington, U.S.A.
Standard Fall, Winter and Spring TIME TABLE
Effective November 1st, 1931.
Weather and other circumstances excepted.

| Leave Morrisburg, Ont. | Leave Waddington, N.Y. |
|---|---|
| 8.00 a.m. | 8.45 a.m. |
| 9.30 a.m. | 10.15 a.m. |
| 11.00 a.m. | 11.45 a.m. |
| 1.00 p.m. | 1.45 p.m. |
| 2.30 p.m. | 3.15 p.m. |
| 4.00 p.m. | 4.45 p.m. |
| 6.30 p.m. | 6.45 p.m. |
| 7.30 p.m. | 8.15 p.m. |
| *9.00 p.m. | *9.45 p.m. |
| 10.15 p.m. | 11.00 p.m. |

*Saturdays *Sundays *Holidays

RATES—Motor car, $1.00; passengers 25c each; return free on the same day. Please retain return ticket for return trip.

GEORGE D. HOWITH,
V.-President & Managing Director,
Morrisburg-Waddington Transportation Company, Limited,
248 Slater Str. Phone Queen 248
OTTAWA—CANADA


Cook's Regulating Compound



*A safe, reliable regulating medicine.* Sold in three degrees of strength—No. 1, $1; No. 2, $3; No. 5, $5 per box. Sold by all druggists, or sent prepaid on receipt of price. Free pamphlet. Address:
THE COOK MEDICINE CO.
TORONTO, ONT. (Formerly Windsor)


## Mother of Five Looks for Early Release

When one is only 27 the strain of raising five children on limited financial resources is a burden which would tax any woman's strength and vitality. In the case of slender Mrs. N., none too strong from early years at factory work, the burden pressed her lower and lower to the point where tuberculosis gripped her in all its power.

Fortunately, however, she was sent to the Muskoka Hospital for Consumptives, where the experienced doctors and nurses took her in hand with kindly care. Since then, like a rain-freshened flower, Mrs. N. has responded to the carefully planned treatment and has made splendid progress towards recovery, and is eagerly looking forward to the time when she may return to her little ones.

There are many such cases, but without financial assistance the Muskoka Hospital cannot aid them. A gift from you will be gratefully received if sent to Mr. A. E. Ames, 223 College St., Toronto.


Gyproc Says
"KEEP OUT"
to
Fire, Draughts, Rodents

GYPROC Wallboard that *does not burn* is the way of least expense when you desire to make alterations in your home, store, factory or on the farm. Use it for all walls, ceilings and partitions.

Gyproc is made from gypsum rock into sheets 4 to 10 feet long, 4 feet wide and 3/8 of an inch thick. It nails and cuts as easily as lumber with a minimum of waste or muss.

Gyproc is fire-resistant, easily and quickly erected, structurally strong and has insulation value. It is draught and vermin-proof as well as fire-safe.

Because it is ivory-coloured, it does not require decoration (when panelled) yet it is also a suitable base for Alabastine, Gyptex or wallpaper.

Consult your nearest dealer to-day. He will gladly supply you with a direction sheet on Gyproc. Or write for the interesting, free booklet, "Building and Remodelling with GYPROC". 373

GYPSUM, LIME and ALABASTINE, CANADA, LIMITED
Paris Ontario

The NEW IVORY
GYPROC
Fireproof Wallboard

RESOURCES

Each of the more than 600 branches of the BANK OF MONTREAL, no matter where it is located, has behind it the full resources of the whole organization, which has Capital and Reserves of over $74,000,000, and Assets exceeding $750,000,000.

No account is too small and none too large for the BANK OF MONTREAL to handle with efficiency and courteous attention to the customer's individual requirements.

BANK OF MONTREAL
Established 1817
Total Assets in excess of $750,000,000

# OUR CORRESPONDENTS

## WILLIAMSBURG

The Women's Missionary Society of the Lutheran Church met in the parsonage Wednesday Feb. 3, at 2 [illegible]. The topic, "Stewardship of [illegible]," was in charge of Miss [illegible] Whitteker, Mrs. Agnes Merkley and Miss Sarah Whitteker. Readings were presented by Mrs. Jason Whitteker, Mrs. Walter Loucks and Mrs. Cronmiller. The March topic, "Stewardship of Time," is under the direction of Mrs. Stanley Forward, Mrs. Roland Whitteker and Mrs. Norman Barclay.

Mr. and Mrs. Thos. Keyes and Miss Nellie Baldwin took tea with Mr. and Mrs. G.L. Barclay and family Sunday evening.

Miss Ethel Whitteker was the guest of her sister, Mrs. Harvey Froats, Mariatown, on Thursday of last week.

Messrs Geo. Brown and Geo. Shannette of Morrisburg, and F.J. Donevan of Oshawa, were business callers in our village last Saturday.

Mrs. Jessie Seekings and children spent last week-end with friends in Montreal.

Mr. and Mrs. Reuben Merkley and the Misses Luvia and Ida Merkley were guests of Mr. and Mrs. Ward Casselman on Thursday of last week.

Mr. and Mrs. Lee Tuttle and family of Dundela were guests at the home o Mr. and Mrs. Geo. A. Shannette last Sunday.

Mrs. J.A. McIntosh, Miss Florence McIntosh and Mr. R. Bruce Strader spent last Wednesday at the home of Mr. and Mrs. Jas. D. Beckstead.

Mr. and Mrs. Walter Loucks have taken up their residence in the village of Williamsburg. It is understood Mr. Loucks has taken over the No. 1 mail route from Mr. Stanley Forward.

Mr. and Mrs. J.W. McIntosh and Mr. and Mrs. Percy Hummell and little son John, all of Ottawa, were guests at the home of Mr. Edgar McIntosh on Sunday, and attended the funeral of the late Mr. Peter McIntosh.

Miss Beatrice Saddlemire entertained the members of the Young People's League at her home last Friday evening. About 45 were present, and all report a pleasant time with an evening's programme of games, music, contests and refreshments.

Miss Forence Marcellus spent last week-end with her sister, Mrs. Grant Cougler.

The young people of the Strader Hill district were entertained at the home of Mr. and Mrs. Will Cook, of Cass Bridge, last Wednesday evening. The evening's programme consisted of games and dancing until the "wee small" hours of the morning. During the evening, refreshments were served, and at the close the guests departed, after expressing their pleasure of such a delightful evening.

Mr. and Mrs. Willis Tupper, Willie and Dwight, and Charlie Lane, were guests at the home of Mr. and Mrs. Isaac J. McIntosh on Sunday.

A reception was held at the home of Mr. and Mrs. Orlando Cook, on Monday evening of this week, in honor of Mr. and Mrs. Lloyd Cook, whose marriage took place last Wednesday evening. The reception was largely attended by relatives and friends of the young couple, about 100 guests being present. On this occasion, at the proper time, an address was read to Mr. and Mrs. Cook by Mr. Guy Strader, and the presentation of many beautiful and useful gifts was made. Mr. Cook replied in a few well-chosen words, thanking all for their kindness and inviting all to visit them in their home Rev. J.C. Eastcott was among the invited guests, and took charge of the evening's programme. After the address and presentation of gifts, the rest of the evening was spent in games, contests and music, in which everyone took part. All enjoyed themselves. After partaking of delicious refreshments, the guests departed, wishing the bride and groom a long and happy wedded life.

Mrs. Strader McIntosh entertained a few friends and neighbor women to an old-fashioned quilting bee on Thursday of this week.

## CHURCH ROAD

Mr. and Mrs. Roy Styles, Mrs. T Casselman and Mrs. Bowman and son Grant spent Saturday evening with Mr. and Mrs. Wm. Bowman at Glen Becker.

Mr. and Mrs. Ben Casselman and Mr John Casselman of Finch spent one day last week with Mr. and Mrs. Jas. J. Styles.

Mr. and Mrs. M.J. Beckstead of Cedar Grove, spent Tuesday at Mr. Jas. J. Styles'.

Mr. Oscar Beckstead and sons Weldon and Beryl, of Elma, passed through here the first of the week.

Mr. and Mrs. W.E. Styles of Great Bend, Mr. and Mrs. J.A. Wells, of Syracuse, and Mrs. R.C Casselman, Massena, spent the first of the week here, called by the illness of their father, Mr. J.J. Styles.

Mr. E.R. Styles of Aultsville was a recent caller in this vicinity.

Mrs. Bowman, Mrs. Casselman, Mr and Mrs. Roy Styles, and Mr. and Mrs. Ben Bowman, attended the funeral service of the late Mr. Peter McIntosh, at Williamsburg, on Sunday.

Rev. S.B. Holmes of Morrisburg called at Mr. J.J. Styles' on Monday.

Mr. and Mrs. M.E. Schwerdtfeger and little daughter spent Sunday evening with friends at Riverside.

Mrs. Thos. Casselman visited her sister, Mrs. Bowman, the past week.

Mr. and Mrs. Enos Casselman were guests at Mr. A. Crowder's on Sunday.

Mr. and Mrs. Ben Bowman and Mr. and Mrs. R.J. Schwerdfeger spent Saturday evening with Mr. and Mrs. Roy Styles.

Mr. and Mrs. Ralph Fetterly and daughter Marion called on friends here Sunday.

Mr. and Mrs. H.H. Barkley and sons George and Lloyd of Glen Becker, were Sunday guests of Mr. and Mrs. W.M. Styles.

Mr. and Mrs. Ben Bowman and Mr. and Mrs. Roy Styles and son Gerald, spent one evening last week at Mrs. Stoddart's, East Williamsburg.

Mr. and Mrs. Russell Link and little daughter and Mrs. Ben McCaslin, of Iroquois, spent Monday evening with Mr. and Mrs. Roy Styles.

Mr. and Mrs. Ben Bowman, Mrs. Bowman and Mrs. Roy Styles visited Mr. and Mrs. Thos. Casselman on Sunday.

Mr. and Mrs. Roy Styles and Mr. and Mrs. Russell Link spent Tuesday evening with Mr. and Mrs. Garnet McKenzie, East Williamsburg.

Mrs. Mayme Shennette spent Tuesday with Mrs. Bowman.

Mrs. Bowman and Mrs. Casselman and Mr. Grant Bowman spent Sunday afternoon with Mrs. Ben Bowman.

Mrs. Harry Bowman visited her parental home the past week.

## AULTSVILLE

Miss Dorothy Morgan, R.N., has returned to Montreal, after spending some time at her parental home.

Miss Luella Hanes spent a few days at Iroquois.

Mr. J. Hickey and Mr. Bazil Hunter motored to Montreal Saturday, and are spending a few days at Mr. Hickey's home.

A large crowd attended the euchre and dance put on by the hockey club and all report a good time.

Aultsville defeated Mille Roches 7-2 on a rough sheet of ice at Mille Roches Saturday night. In spite of the fact that Mille Roches scored the first goal, Aultsville led 2-1 at the end of the first, and at the end of the second by 5-2. Kenneth Jarvis, of the Aultsville team, scored three of the seven goals. The others were credited to Cross, Wells, Anderson and Hart. Herb. Barkley, of Farrans Point, refereed the game.

The game was fast in spite of the rough ice, but the Aultsville team showed much more experience.

Aultsville—McPherson, goal; Baker and Cross, defence; K. Jarvis, centre; Wells, Shaughnessy, wings; Anderson, Hart and Jarvis, subs.

Mille Roches—Derosier, goal; Wilkins and James, defence; McNairn, centre; Eastman and Bush, wings; Davis and Raymond, subs.

## ARCHER

Died—At Colquhoun, on Jan. 21, Mrs. James Russell, after a lengthy illness, at the home of her daughter, Mrs. Alfred McMahon. Mrs. Russell leaves her husband and grown-up family to mourn her loss. Our sympathy is extended to the sorrowing family.

Mr. and Mrs. Geo. McNairn and Mr. and Mrs. Chas. McNairn visited Mr. and Mrs. Roy Cunningham on Sunday.

Mr. and Mrs. H.A. Gallinger and sons spent Saturday at Cornwall and visited Mr. and Mrs. Harold Farlinger, also their daughter, Miss Dorothy of the General Hospital staff.

Mr. and Mrs. Carmi Froats, of Gallingertown, and Mr. and Mrs. Chas. Ault and family, of Cedar Grove, spent Sunday with Mr. and Mrs. Geo. Dennison.

Mrs. Kenneth Gallinger of Gallingertown, will hold the joint monthly meetings of the W.A., the Guild, and the Little Helpers' branch of St. George's Anglican Church, Gallingertown, at her home on Thursday afternoon and evening.

## MARIATOWN

Mr. and Mrs. Canning, Miss Lillian Canning and Miss Norma O'Shaughnessy spent Friday evening at the home of Mrs. L.E. Casselman.

Mrs. H. McLean of Winchester spent the week-end guest of Mrs. S.G. Casselman and Mrs. L.E. Casselman.

Miss Irene Castleman left on Wednesday for Ottawa, where she intends to enter hospital as nurse-in-training. All join in wishing her success.

Mrs. L.E. Casselman, Mr. Ed. Casselman and Miss Annie Casselman spent a social evening on Thursday at the home of Mr. A. McConnell.

Mrs. B. Dawson spent Wednesday at the home of Mrs. S. Canning.

Mrs. Canning and Mrs. Dawson called at Mrs. J.F. Beckstead's on Wednesday.

An item in last week's Mariatown news appeared as follows:

"Mrs. K. Duval spent Tuesday afternoon with T. Kerr."

The item should have read:

"Mrs. K. Duval spent Tuesday afternoon with Mrs. T. Kerr."

## BRINSTON

In a game somewhat resembling hockey, Brinston "Sodbusters" defeated an all-star team from Hainsville on the Community Rink on Thursday evening, by a score of 3-2. The visitors did not realize there was a game on until the third period, when things began to enliven a bit. In spite of the fact that the "Sodbusters" tried to keep the game a secret, and the evening was cold, a fair number of enthusiastic spectators witnessed the game. We would suggest that a little advertising be done, and the hockey fans of the district would drop in to see this junior team in action.

On Saturday evening of this week Hulbert Sunday School are coming out "en bloc" for a monstrous skating party. And they are brining cake pie, hot dogs and coffee, too, which will be served from the lunch counter during the evening. We believe it will be a big night.

Friday evening, Jan. 29th, the young people of Strader's Hill presented their comedy-drama, "Safety First," in Gilson's Hall in aid of the W.M.S. of the Presbyterian Church of Dixons Corners. The play was very heavy, and was exceptionally well staged by this group of promising amateurs. No doubt the depression being experienced by the surrounding farmers in the low price of eggs and pork, and the act of so many attractions in the near future, made for a smaller attendance than the concert deserved.

On Monday evening, Tice's Miniature Circus put on a performance in Gilson's Hall. Those who were fortunate enough to be able to attend report that the show was up to the high standard as advertised, and was enjoyed by all.

The laides of the Matilda W.I. are sparing no efforts to make their two comedies "All on a Summer's Day" and "Let Wedding Bells Ring" a great success. They are putting on the full cast within themselves, with out the aid of their gentleman friends, and they claim to be doing it well. There will be plenty of music, and the concert will be in Gilson's Hall on Thursday eve, Feb. 11th. The proceeds are in aid of relief work within the township.

Stanley Merkley drove a new Willys Overland Coupe down from the factory in Toronto on Tuesday.

Mr. and Mrs. John Adams and Mrs. Fanny Strader visited at the home of Mr. and Mrs. Ralph Payne, Kemptville, on Sunday.

Mr. and Mrs. Irvine Payne and Mr. and Mrs. O. Small attended a party at the home of Mr. and Mrs. Reid, of North Channel.


CASTORIA
For Infants and Children
In Use For Over 30 Years
Always bears the Signature of Chas. H. Fletcher

Re-Roof this year with Economy RIB-ROLL ROOFING

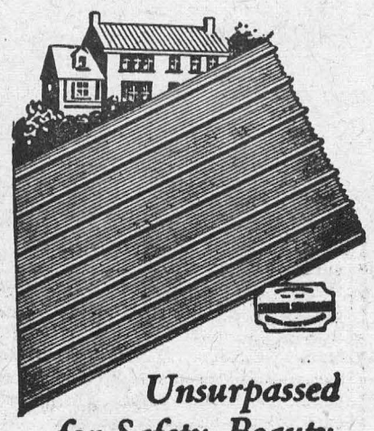

*Unsurpassed for Safety, Beauty, Permanence . . .*

Dollar for dollar, you couldn't make a better investment nor one that will add more value to your property.

Leave the old roof on. Just lay the Economy "Rib Roll" Sheets over the old wood shingle or asphalt felt.

Ask your dealer or send us your ridge and rafter measurements for free estimate. Write for a sample.

Eastern Steel Products Limited
1335 Delorimier Avenue Montreal
Factories at PRESTON TORONTO MONTREAL




Cook's Cotton Root Compound.



*A safe, reliable regulating medicine.* Sold in three degrees of strength—No. 1, $1; No. 2, $3; No. 3, $5 per box. Sold by all druggists, or sent prepaid on receipt of price. Free pamphlet. Address: THE COOK MEDICINE CO., TORONTO, ONT. (Formerly Windsor.)

WOOD'S PHOSPHODINE,



*The Great English Preparation* Tones and invigorates the whole nervous system, makes new Blood in old Veins. Used for *Nervous Debility, Mental and Brain Worry, Despondency, Loss of Energy, Palpitation of the Heart, Failing Memory.* Price $2 per box, 3 for $5. Sold by all druggists, or mailed in plain pkg. on receipt of price. *New pamphlet mailed free.* THE WOOD MEDICINE CO., TORONTO, ONT.

PILES Do not suffer another day with Itching, Bleeding, or Protruding Piles. No surgical operation required. Dr. Chase's Ointment will relieve you at once and afford lasting benefit. 60c. a box; all dealers, or Edmanson, Bates & Co., Limited, Toronto. Sample box free if you mention this paper and enclose 2c. stamp for postage.

FINE ENGLISH CHINA

NEW DESIGN
A dainty piece in each "chinaware" package






QUICK QUAKER OATS



"Quick . . . the barn's on fire"

Dick Johnson's wife was making pies when she glanced out the window and saw smoke curling up from the barn. And Dick was over at the Blay's helping with a load of hogs!

She ran to the telephone. Dick rushed home with Fred Blay and in a few minutes they had stamped out the smouldering hay before the fire got really started.

"That was a close shave", Dick said. "We might have lost everything. *It's lucky we've kept our telephone.*"

Can you do THIS in YOUR AUTOMOBILE?

CAN you obtain the extra power, speed acceleration and economy that come from a Valve-in-Head Straight Eight High Compression Engine?

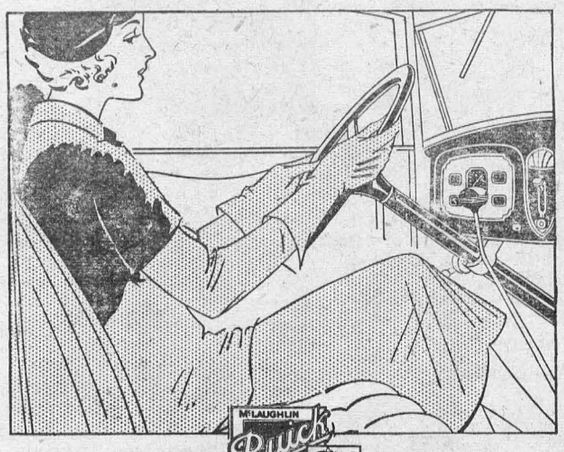


PRODUCED IN CANADA

You can if you own a NEW McLAUGHLIN-BUICK 8

Fetterlys' Limited

M7-30

# Quality has no substitute




Tea *"fresh from the gardens"*


# SON OF THE GODS

*BY REX BEACH*

SYNOPSIS

When Lee Ying, a prosperous Chinese merchant of San Francisco, announces that a son has arrived at his home, only Officer Dunne knows that the child is really a white foundling. Sam Lee attends Eastern College and finds a social barrier on accounts of his supposed Chinese blood. Several attempts are made to blackmail him and fail, but succeed in getting him expelled from college. He goes abroad and becomes assistant to Bathurst, English playwright. He meets Alanna Wagner, California heiress. They fall in love, but Alanna learns through Alice Hart, former Eastern student, that Sam is a Chinese and publicly horsewhips him. Lee Ying dies. Embittered, Sam adopts the ways of the Orient.

CHAPTER XXV.—(Cont'd.)

Kicker was a stock salesman now and doing well. He was with one of the younger, more aggressive houses on the Street. Fine people! A fellow had to be up and doing every minute to make good with a house like that and he was more than making good. But he wasn't too busy to remember old times. No, sir! The only lasting friendships a man made were the ones of his youth. He and Sam must see a lot of each other, beginning right now. And how was the old boy, anyhow? Well, well, it certainly was great to touch his flesh again. How was he behaving himself? Not so good, maybe, from the papers said, but why shouldn't a guy have as much fun as he could afford? And how was his tennis game? . . . Too bad to let that drop. Sam had the makings of a champ in him and the chances were he'd have been on the Davis Cup team if he'd followed the game up. That back-hand of his put blisters on a ball and he had the fighting heart, too. Remember that team match with Princeton? Some match, wasn't it? Kicker would tell the strabismic world it was a match. And Sam had pulled it out of the fire for old Eastern.

Now Sam was a big man of affairs! Rich! Living like a potentate! Hct ziggity! That certainly was fine. Kicker ran an admiring gaze over the treasures of Sam's home, and whistled.

"What a room to throw a go-to-hell party," he exclaimed. "Sound proof and too high to jump off. Say! I know a bunch of step-ins that would dress this place up like Altman's I dare you."

Sam declined the suggestion with a shrug and a smile. He wondered how much Kicker hoped to borrow.

Wade had not come to borrow, however, he had come to lay an offering upon the altar of that friendship, the memory of which raised a lump in his throat. Sam had been mighty generous to him and Kicker remembered it. Yes, sir. He wouldn't be where he was now if Sam hadn't helped him over those lean years at Eastern. Good old Eastern! And Kicker was one hombre who never forgot a favor. He wasn't in a position to do anything at the moment but he had something in mind and when a certain deal came off he proposed to pay Sam back a hundred to one. No fooling. All right! All right! They'd say no more about it for the time being.

Kicker rang up several times during the next week and chatted breezily. Sam waited. The game amused him. He was not surprised when his old frind came in person finally, much excited, vaguely mysterious. Wade began his business by stating cryptically that fortunes on the Street were not made by taking chances. No, sir. The little fellows took chances, but the big insiders always played safe.

"We handle oil stocks, mostly, in our shop," he exclaimed, "and when a proposition is better than usual we sometimes underwrite it. That's where the nourishment is: the public doesn't get its teeth into the good things until most of the juice is gone. Understand? Well, we've got a sweet one, Sam, and I've put you in. I said I'd blow back——"

"I never speculate, Kicker."

"Exactly. That's where you're smart. I wouldn't let you speculate if you wanted to. This isn't that kind of a deal: our group never speculates, it just divides profits. I'll tell you how it is; we've got an option on a big acreage in Texas, owned by some non-residents who are drilling a well. At least they think they're drilling it: as a matter of fact, it's down, finished, and they don't know it. The oil is there and the Standard will take the property at a figure that nets us a cool million and a half over our contract. The whole thing will be cleaned up in thirty days. I'm going in for what I've got and I'm taking this way to square my old account with you. You'll get a sure ten to one on your investment. Say, boy, you ought to know I'd die before I'd let you lose."

Sam was sure this was true. Kicker was indeed a genuine, an unselfish friend, but Wall Street was a dangerous playground for an inexperienced investor. Of course if this deal was as sure as Kicker claimed— On the other hand— Doubt and indecision preyed upon Sam, he asked for a day in which to make up his mind. After more discussion, further explanations, renewed assurances of love and confidence, the friends parted. They wrung each other's hands at the door. Sam made the eight obeisances of brotherhood and Kicker's voice grew husky, his eyes moistened. Good old Sam! Gee, it was great to be pals again! And about a party here in this penthouse. Kicker would guarantee to stage a board-walk beauty parade on a day's notice. A form-fitting riot that would have to be seen to be appreciated.

They met again on the following afternoon and Sam greeted his caller with an agreeable display of emotion. "It's nice of you to go to all this trouble, and it touches me. Friends have been mighty rare in my life, Kicker. A man without a friend is a brook without a source, a tree without a root."

"Exactly!" Wade helped himself to a cigar and to the easiest chair in the room. "About this deal: I don't want to rush you, buddy, but it's closing today."

"I was raised on proverbs," Sam continued. "My father used to warn me to guard my heart with the same vigilance as the ramparts of a city. In spite of the fact that your face warms me like the sun and your words of affection evoke in me a harmonious ecstasy, I nevertheless felt that I owed it to him to heed his admonitions. As a matter of filial duty, therefore, I investigated this proposition of yours, Kicker." Sam smiled queerly and Wade looked startled.

"Yes? Well, I guess you found everything O.K.?"

"On the contrary I found everything N.G."

"What d'you mean? I could have answered any questions. I put you next to this in strictest confidence. Good Lord, I hope you didn't doubt my motives!"

"Fortunately for me, I did, and I found them counterfeit, as usual."

"'As usual!'" The visitor paled and rose to his feet. "That's a nice thing to say to a pal. I don't give a damn what you found out, or think you did. It's baloney. . . Humph! This is a sock on the button. It cures me of doing favors for a friend." He turned to go but Sam said:

"Permit me to tell you exactly what I discovered."

"To hell with your discoveries!" Kicker cried angrily. "I ought to take a wallop at you for good luck. I'm not used to insults—"

"But you're going to hear a few, just the same. Bah! Don't bluff and bluster: you're a paper tiger and you always were. Times have changed, Kicker; I'm giving insults nowadays instead of taking them, and it's very agreeable. I investigated that firm of yours and they're swindlers."

"You're crazy! But rave on, I'm leaving you. 'Swindlers!' That's a laugh. Wade uttered these words on his way towards the door, but he halted when two Chinese men barred his way. They were thick-set young fellows and they stared at him from unfriendly eyes. "Hello! What's this?"

"Merely a couple of my servants."

"Don't you intend to let me out?" the visitor queried in amazement.

"I intend to throw you out."

"What?"

"But first I presume I should call up Police Headquarters."

"Now see here, Sam—"

"I know all about that oil enterprise. You said the well is down—"

"It is. So help me—"

"It has been drilled for three months and it's dry. And that option. Imaginary! . . You're just what you were in college, Kicker, just a cheap grafter imposing on your friends."

"You can't have me arrested. You haven't lost any money, have you? All right! What have I done? I thought it was a good proposition, Sam. Honestly I did. You've got the whole thing wrong. Have a heart, old man. We used to be—"

Sam uttered a command to his houseboys and they seized the caller. The latter protested furiously, he struggled, over his shoulder he shouted: "You rotten little skunk! I wouldn't—treat a dog like this."

In spite of his bulk Wade was half dragged, half carried from the room and hustled across the entrance hall. He almost expected to be flung into the elevator shaft, but instead a door was opened, he was urgently propelled through it and a final shove sent him reeling down an iron stairway. With a dislocating jar he fetched up on a landing below, the door above him slammed with a metallic clang. Wade was skinned and bruised, the metal floor upon which he sat was painfully corrugated.

He rose and slunk down from landing to landing, muttering the while. Sam Lee was a yellow dog. There was friendship for you! Served a white man right for being pals with a Chinaman!

(To be continued.)

## To a Child

Lovelier than the stars of night
Are your roguish eyes to me,
As you greet me with delight,
And such sweet sincerity.

Let your laughter—like a bell—
All my solemn thoughts destroy;
And the hurts of life make well
By your healing touch of joy.

Little arms that clasp me round,
To my heart its love renew,
And I know that I have found
The blossom of my life in you.

—W. R. W., Montreal.

## A Near Thing

Dismal James and his friend were walking in the park.

Suddenly James stopped and nodded to a grey-haired man on a nearby seat.

"There's the fellow who swindled me out of five thousand pounds," he told his friend.

"Really?" he exclaimed.

"Yes," said James, "he wouldn't let his daughter marry me."

# Unshaken Faith in Future Of Canada Expressed at Royal Bank Annual Meeting

**"I have witnessed many depressions during the last fifty years and I can see nothing in this one which weakens my faith in this country."—Sir Herbert Holt, President.**

**"While I do not wish to voice any prediction as to the date of business recovery, it will be very disappointing if an improvement does not take place in 1932."—M. W. Wilson, Vice-President and General Manager.**

At the annual meeting of The Royal Bank of Canada held at the Head Office in Montreal, both the President, Sir Herbert Holt, and the Vice-President and General Manager, Mr. M. W. Wilson, were emphatic in their expressions of unqualified confidence in Canada. Sir Herbert Holt's mature and world-wide business experience is reflected in his statement, "I have witnessed many depressions during the course of the last fifty years and I see nothing in this one which weakens my faith in this country." The tone of both addresses was one of quiet optimism, exemplified by Mr. Wilson's remark, "While I do not wish to voice any prediction as to the date of business recovery, it will be very disappointing if an improvement does not take place during 1932. The leaders of politics and finance in the principal countries are capable of bringing this about and the indictment against any who block the way will be severe indeed." The President pointed out that with quoted values of most securities well under their intrinsic worth, improvement could be expected as and when measures were taken which would result in a real return of confidence in the United States. Earlier in his remarks he had referred to the splendid record of the Canadian banking system during a time when disorganization in finance was accentuating the depression in many other countries. He expressed the opinion that the relatively satisfactory position of Canada could be attributed in no small degree to the stability of our banking organization and the way in which industry had been supported.

Before moving the adoption of the report Sir Herbert referred with profound regret to the death of Mr. Neill, after a lifetime spent in the service of the bank. "In his passing the bank has lost a wise councillor, his associates a loyal friend, and Canada an eminent banker and distinguished citizen."

After dealing briefly with the situation in agriculture and the principal manufacturing industries, Sir Herbert referred to the plans which are under way for a consolidation of the principal newsprint companies in Eastern Canada, and expressed the opinion that the development though difficult of accomplishment was a constructive one and highly desirable if Canada was to continue to maintain the supremacy to which she is entitled by reason of her natural advantages.

### Railways

The appointment of a railway commission was mentioned with approval and the belief expressed that such a commission should be capable of bringing in recommendations which would in large measure solve the present very serious situation caused by uneconomic competition and duplication of services. The President stated "Savings to the country of from $60/75,000,000 a year are possible and this without impairment of service to the public."

### Imperial Conference

Pointing out that as long as other nations raise intolerable tariff barriers against British Empire goods it is necessary that the different parts of the Empire should protect themselves by concerted action, he expressed hope in the results of the Imperial Conference to be held in Ottawa, provided careful analysis and close study produced a scientific tariff structure which would stimulate reciprocal Empire trade without handicapping home industry.

### Public Finance

The success of the National Service Loan was referred to as a notable achievement. He stressed the fact that both internal and external revenue had been reduced by the decline in the activity of trade and that excessive expenditures by governments and municipalities had placed a heavy burden of interest payments on the people. "There never was a time in our history when it was so necessary to avoid extravagance of every kind, and governments, Federal, Provincial and Municipal, should follow the splendid example set by the British National Government in reducing the cost of administration and balancing their budget."

Closing his remarks Sir Herbert said in part: "It has been said that it is darkest just before the dawn, and in previous depressions conditions have seemed most discouraging at a time when improvement had already set in. The violence of the depression must of itself tend to produce a strong reaction. It may well be that the gold countries are now on the verge of a rise in [illegible] price level. With a sound and strongly integrated banking system, no important investments in depreciated securities of foreign governments, an industrious and virile people who have maintained their morale unimpaired, and with a system of government permitting prompt and decisive action, Canada is in a relatively satisfactory position and we are justified in looking to the future with confidence."

### General Manager's Address

Mr. M. W. Wilson, Vice-President and General Manager, stated that maintenance of the Bank's assets at a figure as high as $825,000,000 reflected not only the conservation of existing business but also the acquisition of new and desirable connections. He referred to the substantial over-subscription of the Dominion of Canada National Service Loan as an achievement of which our government and Canadians generally may well be proud.

### Strong Liquid Position Maintained

The liquid position of the bank was maintained at substantially the same ratio as a year ago, quickly realizable assets being more than 48% of liabilities to the public. In referring to the enviable record of the Canadian banking system during the period of world depression, Mr. Wilson said: "Once again the ability of the Canadian banking system to take care of the needs of the country has been clearly demonstrated. The type of organization under which they operate enables our banks to take a broad view of the transactions that come before them and I think it will be admitted that the disposition has been to deal with problems in a sympathetic and constructive manner."

### Business in Other Countries

"Entirely satisfactory," were the words used in describing the bank's experience during the last year in the foreign countries where it operates.

Mr. Wilson pointed out that the Bank's foreign branches have never been allowed to expose themselves to risk of loss through exchange fluctuations and as a result their experience during the last year had been entirely satisfactory.

### Commodity Levels

The General Manager expressed the opinion that the restoration of commodity price levels to the basis of 1924-1928 was essential to a really satisfactory recovery in world business. He made favourable reference to the anti-deflation measures now being considered by the United States Congress and felt that they justified the hope that corrective forces would soon be at work in that country.

### Business Psychology

"As the depression continues the factor of business psychology is one of constantly increasing importance," Mr. Wilson declared. Distrust and lack of confidence are largely responsible for the extremes to which world business has gone. He indicated that we in Canada had been particularly fortunate in this respect and said, "Confidence in our country and in our ability to solve the problems that present themselves is above the average and in my opinion is amply justified by our past record and future prospects." Lack of international confidence was the main obstacle in the way to world-wide business recovery. Mr. Wilson went on to express the opinion that confidence could be restored by co-operation between the leaders of politics and finance in the principal countries. Signs are not lacking that progress may be made along these lines and this formed the basis for his statement, "While I do not wish to venture any prediction as to the date of business recovery, it will be very disappointing if an improvement does not take place during 1932."

Mr. Wilson pointed out in vigorous terms that we must not get into the frame of mind in which we think of losses as pertaining to all business activities. The majority are holding their own, he declared, and while reduced earnings for the time being may be inevitable, we should be gratified that in this period of transition a great majority of our Canadian concerns are more than covering operating expenses and our agricultural population is staying on the land and maintaining the acreage under cultivation. Closing on a note of optimism, Mr. Wilson said, "There are signs of stabilization in a number of directions, our physical assets are being kept intact and, with reasonable economy and hard work, we shall find that Canada will be one of the first countries to feel the good results of business recovery."


*When You*

# CAN'T QUIT

Fatigue is the signal to rest. Obey it if you can. When you can't, keep cool and carry-on in *comfort*.

Aspirin was meant for just such times, for it insures your comfort. Freedom from those pains that nag at nerves and wear you down. One tablet will block that threatening headache while it is still just a threat. Take two or three tablets when you've caught a cold, and that's usually the end of it.

Carry Aspirin tablets when you travel. Have some at home and keep some at the office. Like an efficient secretary, they will often "save the day" and spare you many uncomfortable, unproductive hours. Aspirin is harmless, so keep it handy, keep it in mind, and *use* it. No man of affairs can afford to ignore the score and more of uses explained in the *proven* directions. From a grumbling tooth to those rheumatic pains which seem almost to bend the bones, Aspirin tablets are ready with quick relief—and always work. Neuralgia. Neuritis. *Any* nagging, needless pain.






Get the genuine tablets, stamped with the Bayer cross. They are of perfect purity, absolute uniformity, and have the same action every time. Why experiment with imitations costing a few cents less? The saving is too little. There is too much at stake. But there *is* economy in the purchase of genuine Aspirin tablets in the large bottles.


## A BATTLE OF THE ELEMENTS AT GRAND CANYON

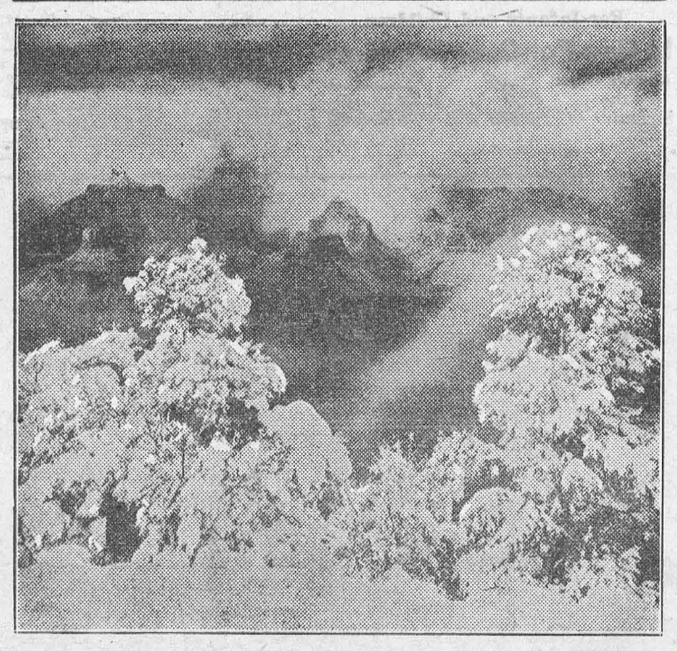

FORTUNATE, indeed, the traveler who stood beside the cameraman as he caught this dramatic winter battle of the elements in the Grand Canyon of Arizona.

For weeks on end, in midwinter, the Grand Canyon glows under brilliant sunshine and blue sky. But when snow does come to the Canyon rims, as it must do at any elevation of 7,000 feet in this latitude, then the visitor may witness incredible scenes like this.

Travel is continuous throughout the year to the South rim of the Grand Canyon, but Winter seals the North rim which is 1200 feet higher, for months on end. Through Pullmans over the Santa Fe Railway approach within 100 yards of the Canyon edge, South rim, and it is but a step to the informal comfort and crackling fireplaces of El Tovar hotel. Snow, when it comes, may lie thick in the pine forest, but it rarely interrupts the motor drives along the rim roads, and not often even the thrilling saddle trips down the inner-Canyon trails. As one rides down and down, the snow thins out and gradually disappears. Imperceptibly one passes from the crisp cold of the upper world to the hints of spring at Phantom Ranch, 5,000 feet below.

The Grand Canyon is one of the most glowing jewels in Uncle Sam's famous chain of national parks.

## Tramcar Post May Be Abolished in Stockholm

Stockholm—On account of the increasing traffic in Stockholm the tram lines may be moved away from the center of the town and be exchanged for buses. If this is done they will be missed by all those who use them for posting their letters, writes a correspondent of the Christian Science Monitor. All the tramcars have attached to the back a letter box, which is put on at nine o'clock in the morning and taken off at eight in the evening. In places where many tram lines pass there is a post-office employee standing, who empties all the boxes every time the tram passes and puts them in a letter box on a tram that passes the General Post [illegible]. Here another employee stands and empties the boxes and puts the letters into a chute in the post office, which carries them up to the clearing room. This is a quick and reliable service and the letters very often reach their destinations earlier than if posted in an ordinary letter box.

The weakest bone in the body is the collar bone.

## Sunday School Lesson

**February 7. Lesson VI—The Slavery of Sin (Temperance Lesson)—Matthew 25: 45-51; John 8: 31-36. Golden Text—Whosoever committeth sin is the servant of sin.—John 8: 34.**

ANALYSIS

I. [illegible]WING THE TRUTH, John 8: 31, 32

II. [illegible]YING OUR BONDAGE, John 8: 33, 34.

III. THE TRUE FREEDOM, John 8: 35, 36.

INTRODUCTION—Jesus had been warning the Jews against the consequences of their unbelief, 8: 21-30. His own life was so of a piece with his spoken "testimony"—"I always do those things that please him" (v. 29)—that many people believed on him, v. 30. Others—"the Jews"—became convinced that he was the Messiah. The faith of some of them, he saw to be unreliable. His message to them is our message today in this lesson.

I. KNOWING THE TRUTH, John 8: 31, 32

The translation in the Authorized Version of vs. 30, 31 is "believed on." In v. 31 a better rendering would be "believed." Verse 30 tells of a real faith, a personal trust and loyalty. Verse 31 tells simply of an intellectual, doctrinal belief. The Jews—those who, in this Gospel, are taken as the party antagonistic to Jesus—became convinced that he was the Messiah. Their conviction, however, made no change in their lives. They said, "We believe that what you say is true," but th.. did not make them "followers" of Jesus.

To them Jesus said, "If ye continue in my word, then are ye my disciples indeed; And ye shall know the truth," vs. 31, 32. That is, Jesus' teaching can be understood only by those who are prepared to practice it—who make their "faith" the principle by which they guide all their activities. Every earnest man asks the question, "Why am I here? What is life's purpose for me?" He wants to know the truth. Only as he makes Jesus' way of living his way will he come to understand the meaning of life and his place in it. He shall know the truth.

Knowing this and seeing therefore the "real" unhidden by "appearances" he will be saved from error sin and folly. His moral vision will set him free from the moral dangers into which, through ignorance of their real character, he might otherwise fall. He sees, for example, his own body as a temple of God in the building. Therefore he can permit nothing that will deface or defile it.

II. DENYING OUR BONDAGE, John 8: 33, 34.

The Jews were insulted at the suggestion that they were not free, v. 33. "We were never in bondage to any man." Then what about Egypt, Babylon, Persia, Syria? Even as they spoke was the Roman garrison not looking down from the castle into the Temple courts—keeping a watchful eye upon these conquered Jews. Like most of us, they were able to ignore and even deny unpleasant facts.

Hence, of course, they felt no need of freedom. What more discouraging work than offering salvation to people who do not feel their need of it—solving problems which trouble no one—answering questions which no one is asking? How indifferently we listen to the story of God's redeeming love. Nevertheless, when it is forced upon our attention, we are conscious that we are "out" with the moral universe around us. We find a law—an influence working upon us—that when we would do good evil is present with us. We are in bondage.

III. THE TRUE FREEDOM, John 8: 35, 36.

When Jesus then contrasted the family relationship of the slave with that of the son (v. 35) he meant that no matter how long or how hard a man's bondage to sin had been, it was still only an artificial and, if he so desired, a temporary bondage. Whether he be a drunkard, apparently hopelessly enslaved by the drink habit, or one of those who are even harder to redeem—the respectable complacent folk who are saturated with the form of religion, but uninfluenced by its power—his bondage can be broken.

By whom? "If the Son therefore shall make you free, ye shall be free indeed," v. 36. How does the Son deliver me from the sin that holds me? He wins me by the power of his own pure love to awaken an answering love in me. If the one whom I have greatly wronged is able to convince me that his love for me is strong enough, not only to overcome any resentment toward me, but to forgive me freely and yearn with a passionate longing for my answering love, then I cannot but respond to it. The thing that wounded him will become hateful to me. When I am brought face to face with the abandon with which God in Christ has loved me I become free from the shackles of my old bondage. I enter into a new relationship with my Saviour—brother. "Sin, which was once so alluring now becomes not merely a prohibited thing, but actually distasteful; and goodness, which was once so difficult, becomes not only a thing required of me, but actually a thing I love," Baillie—This is the true freedom from sin.

### Lost—a Patient

Mr. Birrell, when Irish Secretary, told this story about the only time he ever wanted to consult a doctor.

"Once only in my life did I feel persuaded that I was smitten with a mortal disease. I started on my way to consult a distinguished doctor.

"It was a hot July day and I thought the time was come for my last walk. I walked from my home to Harley Street. I found the great physician's room crowded with patients, and, while waiting, I saw on the table a book written by the great physician on the subject of this particular disease.

"The first words which caught my eye were these: 'The patient who is suffering from this disease never perspires.' I picked up my hat and walked out."

## What New York Is Wearing

BY ANNEBELLE WORTHINGTON

*Illustrated Dressmaking Lesson Furnished With Every Pattern*




With the delightful new Victorian fashions which are considered so ravishing, particularly for youth and the youthful type of woman, one needs a slimming costume slip.

Note how this charming model is cut with fitted brassiere and its unbroken line through the waist and its snug hips A nice fulness is given the hem through the slightly circular skirt part.

It will take the minimum of making and its small cost will be a revelation.

Style No. 3437 is designed for sizes 14, 16, 18 years, 36, 38, 40 and 42 inches bust.

Size 16 requires 2 yards 35 or 39-inch with 3 yards lace edging.

HOW TO ORDER PATTERNS

Write your name and address plainly, giving number and size of such patterns as you want. Enclose 20c in stamps or coin (coin preferred; wrap it carefully) for each number, and address your order to Wilson Pattern Service, 73 West Adelaide St., Toronto.

### Professor Einstein In California



Professor Albert Einstein, propounder of the theory of relativity, pays tribute to the prize-winning float in the annual tournament of roses pageant at Pasadena, California.

### Caves of Ice

The shadow of the dome of pleasure
Floated midway on the waves;
Where was heard the mingled measure
From the fountain and the caves.
It was a miracle of rare device,
A sunny pleasure-dome with caves of ice!
A damsel with a dulcimer
In a vision once I saw.
It was an Abyssinian maid,
And on her dulcimer she played.
Singing of Mount Abora.
Could I revive within me
Her symphony and song,
To such a deep delight 'twould win me,
That with music loud and long,
I would build that dome in air,
That sunny dome! those caves of ice!
—Samuel aylor Coleridge, Poems.

### They Didn't

A dentist was about to extract the tooth of a girl who declined an anaesthetic but resolutely closed her jaws whenever he approached her with the forceps.

At last he whispered to his assistant: "Quietly stick that needle in her back. That will make her open her mouth!"

The assistant carried out his instructions. The girl opened her mouth and the tooth was removed.

The dentist said: "I hope you didn't experience much pain?"

"No," she answered, "but I never knew the roots went down so far."

### The Other Clan

The foreman of a big motor works was interviewing a number of applicants.

Presently a lean, angular man was shown into his office.

"Well," asked the foreman, "are you a mechanic?"

The applicant shook his head.

"No, sorr," he replied gravely, "I'm a McTosh."



Mrs. Flat—"It's so close in here, can't you let in a little fresh air?"

Flat (absently)—"No; there's absolutely no room for another thing."

## Briefs Abroad

The ordinary type of cold costs Gt. Britain at least £6,000,000 a year in loss of working time.

England's army of Civil Servants shows an increase of more than 5,000 over the figures for a year ago.

The last sailing-ship to be built in Britain was the Archibald Russell; she was built in Glasgow in 1905.

It costs £50,000 for the voyage to Canada and back of the new Canadian Pacific liner, Empress of Britain.

The only private "army" maintained in Britain is that of the Duke of Atholl. It is one thousand strong, and is complete with artillery.

Buses now being built for London traffic will seat sixty-three passengers, room being made for the ten extra fares by extending the top deck over the driver's cabin.

In the Vatican Library, the roof of which suddenly collapsed recently, were 400,000 printed books, 53,000 MSS., and 6,000 works of art. Most of these were, however, undamaged.

Penguins' eggs, which are bigger than those of the turkey, take half an hour to boil. They are already in use in South Africa, and it is planned to put them on sale in Gt. Britain at $1.10 a dozen.

Men are said to be more susceptible to colds than women. Gt. Britain's figures go to prove that seventy-seven per cent. of the male patients suffer from colds, as compared wth sixty per cent. of the women.

England's roadways have become still more dangerous to pedestrians, according to police figures. In the year just ended fifty children under five years of age were killed, as compared with thirty-eight the previous year.

German women and girls spend, on an average, twice as much on cosmetics and perfumes as do the women of Gt. Britain. According to official figures, this expenditure in Germany works out at one shilling per person every 200 days.

During the last twelve months 27,000 people were reported "missing" in Paris, and more than 25,000 in New York. Britain's annual figure, of women and girls, for the whole country, is about 15,000, of which number less than one-tenth remain undiscovered for more than two weeks.

"Extreme" marriages last year in England included three girls of twenty who wedded men of seventy or over, one girl aged seventeen who married a bridegroom of sixty-seven, a man of twenty-two whose bride was aged sixty, and a twenty-eight-year-old groom who mated a woman of seventy.

## Painters of Child-Life

If we could gather into one great gallery all the paintings of child-life which the world has ever produced, there would be scattered here and there some few works of a distinctly unique character, before which we should rest so completely satisfied that we should quite forget to look at any others. These choice gems are the work of those rare men of genius who, looking beyond all trivial circumstances and individual peculiarities, discovered the essential secrets of child-life, and embodied them in ideal types. They are pictures of childhood, rather than of children, representing those phases of thought and emotion which are peculiar to the child as such, and which all children possess in common. In their presence every mother spontaneously exclaims, "How like my own little one!" because the artist has interpreted the real child nature. Such pictures may justly take rank among the highest productions of creative art, having proven their claim to greatness by their unquestioned appeal to universal admiration.

In work of this kind one name alone is prominent, a name which England is proud to claim as hers, but to which all the world pays honor—the name of Sir Joshua Reynolds, Prince of Child-painters. A simple-hearted man, of sweet, kindly disposition, the great portrait-painter, bachelor though he was, possessed in rare measure the mysterious gift of winning the confidence of children. The great octagonal studio in Leicester Square must have often resounded to the laughter of childish voices as he entertained his little patrons with the pet dogs and birds he used in their portraits, and coaxed them into good nature with a thousand merry tricks. Although the greater number of these little people belonged to the most wealthy and aristocratic families in England, their pictures do not in any way indicate their rank. Still less do they show any distinguishing marks of the artificial age in which they lived. Dressed in the simplest of costumes, of the sort which is never out of fashion and always in the best taste, and posed in the natural attitudes of unconscious grace, they are representatives of childhood, pure and simple, rather than of any particular social class or historical period.

A list of Sir Joshua's child pictures may suitably begin with one which, in his own opinion, is among the best and most original of all his works. This is the Strawberry girl, exhibited in 1773, and repeated many times by the painter,—"not so much for the sake of profit," as Northcote explains, "as for improvement." The model was the artist's pretty niece, Miss Theophila ("Offy") Palmer who was named for his mother, and whom he loved as his own daughter.

The little girl stands with head slightly drooping, in the sweet shy way so natural to a timid child. The big eyes are lifted to ours half confidently, half timidly while a smile hovers bewitchingly over the mouth. A long pointed basket hangs on one arm, and the little hands are folded together in front like a little woman's. The child wears a curious round cap on her head, under which, presumably, her hair is gathered up in womanly fashion, for there are no stray locks to be seen except the two soft curves on the forehead.—From "Child-Life in Art," by Estelle M. Hurll.

### The Cobbler

A little cloud in a golden veil
At setting of the sun:
And I a cobbled working—working;
Work is never done.

A little cloud in a golden veil;
And I am mending shoes,
Never a feathered sandal thing
Such as a cloud may use.

A little cloud in a golden veil,
Along the bright highway:
And but for her, tomorrow were
Another yesterday.

And this will stay, though she melt away
After the moon sets sail.
For no man's sky is always gray,
—Cloud in a golden veil.
—From "The Collected Poems of Josephine Preston Peabody."

### Rubbing It In

An actor consulted his doctor, saying he felt seedy.

"No wonder," said the doctor, who knew his man. "You never leave the theatre till midnight. Then you hang around the club talking and smoking till early in the morning. What you want to do is to go straight home from work rise with the lark, and have an early-morning walk."

The actor determined to do so.

Next morning he was up at six, had a walk round the park, and reached home just as the milkman was leaving.

The milkman touched his cap and said: "Good night sir."



"Does he blow his own horn?"
"Not much! Hires a chauffeur."

"One can teach tricks to a monkey but never ideas."—Gabriel Wells.

"Women never get too old to want to love and be loved."—Ruby M. Ayres.

"Standing on one's dignity is the pinnacle of all absurdities."—Reginald Berkely.

"Take your work, but never yourself, seriously."—Sir Arthur W. Lewis.

## So They Say:—

"Even when things are slow the business of the United States is pretty big."—Henry Ford.

"It is labor, not metal, which is the fundamental coin."—Mahatma Gandhi.

"All uncles believe that all babies like to listen to watches."—A. A. Milne.

"Nobody could ever earn seventy or eighty bucks a year by being a crab."—Babe Ruth.

"Once I thought city folks were brighter than the villagers, but the reverse is true"—Ruth Chatterton.

"Men make money by looking after the public."—George Bernard Shaw.

"The first requirement of a sound law is that it should correspond with the actual feelings of the community, whether right or wrong."—Oliver Wendell Holmes.

"Much is needed to bring us grief, little to console us."—Jean Rostand.

"There is no pain quite akin to that of regret."—Fannie Hurst.

"Our capitalistic form of society must be flexible enough to adjust itself to changes in world conditions."—Newton D. Baker.

"Authority must in the final resort rest upon force, but the force I would provide would be internationally owned."—The Aga Khan.

"War is no longer the private affair of belligerent nations." Frank B. Kellogg.

"A woman's best bet is just in being feminine—when the man is boss there is greater happiness in the home."—Ruby Ayres.

"Any one man is different from any other man."—Gabriel Wells.

"The State exists for man, not man for the State."—Albert Einstein.

"There is a great deal that the wealthy can learn from the poor."—Mrs. August Belmont.

"The fear of losing money is the one fear that has always kept men from making it."—Edwin LeFevre.

"America and Siam are the only countries outside the international copyright union."—Inez Haynes Irwin.

"Adequate preparation against war does not mean aggression."—John J. Pershing.

"I once said civilization was a race between education and catastrophe. That is not so. Education has not yet started."—H. G. Wells.

"The only power now ruling the United States is purchasing power."—Du Pont Lee.

"Teach cooperation as the first necessity of competition."—Will Durant.

MUTT AND JEFF— By BUD FISHER

**You Can't Grow Hair On a Billiard Ball Anyway.**



# LOCAL AND GENERAL

Mrs. Wm. Dawson spent the week-end with her mother in Montreal.

• • •

Division Court will be held in Morrisburg on Friday Feb. 12th, at 10.30 a.m.

• • •

Rev. Father R.J. Coyle attended the Forty Hours' Devotion at St. Mark's Church, Prescott, last week.

• • •

Mrs Floyd McGee of Massena, N.Y., spent the week-end with Dr. and Mrs. Louden.

• • •

Miss Ida Pariseau spent the week-end in Ottawa with her sister, Miss Rita Pariseau.

• • •

Miss Ann Ouderkirk, R.N., has returned to Buffalo, N.Y., after spending a few weeks with her parents, Mr. and Mrs. H.M. Ouderkirk.

• • •

The Women's Institute will hold a Valentine Tea and Food Sale in the Public Library on Saturday afternoon, Feb. 13th. bc

• • •

Mr. John Sherman returned home this week, after spending ten days with friends in Ogdensburg, N.Y.

• • •

Rev. W.A. Mehlenbacher, pastor of St. Paul's Church, Morrisburg, and St. John's Church, Riverside, is at present confined to his room. His many friends hope that he will soon be able to resume his duties.

• • •

Married—At the Manse, Woodlands, on the 23rd of January, 1932, by the Rev M.J. Macpherson, M.A., B.D., Acil James Beckstead and Miss Edna Frances Coughler. both of Osnabruck Township.

• • •

The Ladies' Aid Society of Knox Presbyterian Church, Morrisburg, will hold a Valentine Tea and Food Sale, home baking, candies, etc., in the lecture room of the church on Saturday afternoon, Feb. 6th, at 3 p.m. Everybody welcome. cp

• • •

Married—At the United Church Manse, Williamsburg, on Wednesday January 27th, 1932, at 8 p.m., by Rev. A.M. Russell, Verla Jean Fossitt, daughter of Mr. John Fossitt of Hainsville, to Harvey Lloyd Cook, son of Mr. and Mrs. Harvey Cook of Brinston. Their many friends extend congratulations.

• • •

A coroner's jury Tuesday night attributed the death of John Alexander 38, of Brockville, fatally injured on Saturday night in a motor collision on a Brockville street, to negligent driving on the part of Cyril Guest, aged 20, of Toronto. Guest was arrested following the accident, and he is now under remand to appear in police court on Thursday.

• • •

Friday just as the whistle was blowing for one o'clock, Coleman Hutchinson, of Winchester, driving a Durant sedan in Chesterville, skidded on the curve opposite the Baldrey Block and crashed head-on into the telephone pole in front of Bolster's store, smashing the front end of his car and the steering wheel and receiving cuts on the chin and forehead himself.

• • •

A very pleasant event took place on Monday Jan 25th, when Mr. and Mrs. Albert Haggerty celebrated their golden wedding at their home at Toy's Hill. About fifty friends gathered in honour of the memorable occasion, and after the happy couple had received the congratulations and best wishes of their friends Mr. Haggerty was presented with a gold-headed cane, and Mrs. Haggerty a gold brooch.

• • •

The local post office, bag and baggage, was moved to new and more modern quarters in the Bradfield block this week. The new quarters has all the conveniences to be found in an up-to-date post office. Let us hope that this is the first step in eliminating much of the dissatisfaction in the poor mail and train service in Morrisburg, which is causing editorial comment even in the city papers.

• • •

Right Hon. Arthur Meighen was unanimously chosen Conservative leader in the Senate at a senatorial caucus at Ottawa yesterday. The proceedings were very brief. Senator Willoughby, retiring leader, presided, and announced his retirement. Afterwards the choice of Mr. Meighen was made unanimously on the motion of Senators Willoughby and Black. The new leader was warmly acclaimed, and made a graceful acknowledgement of the honor while paying tribute to his predecessor.

• • •

Progress in the negotiations between Canada and the United States looking toward completion of the St. Lawrence waterway was reported to President Hoover yesterday by Henry J. Allen, former Senator from Kansas. Allen has been working as a special counsel for the State Department in connection with the project. He said its prospects were "far from discouraging," and that he was hopeful of an early amicable solution of the difficulties involved.

• • •

Mr. and Mrs. Andrew Christie, of Winchester, were greatly surprised Tuesday, when a large number of citizens gathered at their home to honor them on the 40th anniversary of their marriage. Without the slightest warning, officials of the United Church, headed by the pastor, Rev. J.A. Waddell, called at the home of the aged couple and presented them with an appropriate address, which was read by Mr. Aaron Sweet, on behalf of the members of the church, while Mr. Waddell presented Mrs. Christie with a beautiful bouquet of cut flowers.

James R. Longway, for a number of years a resident of this district, died in Bakersfield, Calif., Sunday, according to word received here by relatives. Mr. Longway, who was 37 years old, was engaged in railroading. He is survived by two sons, his mother, two brothers, and a sister, all in United States. Mass was sung Wednesday at 8.30 a.m. at St. Joseph's Catholic church, with interment in Union cemetery, Bakersfield, U.S.A.

• • •

Five buildings, consisting of a general store, a blacksmith shop and three houses were burned to the ground in a raging blaze which swept the small village of Summerstown Station, about eight miles from Cornwall, Tuesday afternoon, causing damage estimated at about $35,000. No one was injured. Spreading from a small frame house, the blaze was fanned by a stiff breeze coming from the northeast, and for a short time the entire village was endangered, but a fortunate change of wind to a direct westerly course prevented the blaze from spreading more than it did.

• • •

The Gananoque Reporter of Feb. 4th, says: "The funeral was held at Newboro on Saturday afternoon, at 2 o'clock, of Miss Alice Scott, daughter of Mr. and Mrs. J.H. Scott, of the Rideau Hotel, whose untimely death in a Kingston hospital on Wednesday, after a long illness, has brought sorrow to the community. Miss Scott had been in ill health for an extended period, but returned to the hospital only on Tuesday. Besides her parents, she is survived by one brother and one sister." Mr. and Mrs. Scott were at one time in charge of the St. Lawrence Hall, and their many friends here sincerely regret the untimely passing of Miss Scott.

## HOCKEY

Playing at Spencerville on Saturday night in a scheduled game in the St. Lawrence Hockey League, Iroquois and Spencerville battled to a 2-2 draw. Bush scored for the home team in the first period, and McLean knotted the count in the middle session. There was no scoring in the third period, and McLean, for Iroquois, and McCabe, for Spencerville, each scored in the extra period.

In one of the fastest games of the season, played at Cardinal on Saturday night, Cardinal and Cornwall Canadiens played a 2-2 tie in a St. Lawrence Hockey League game. The speed was maintained from the start of the game into the overtime. Levi Leroux scored for Cornwall in the first period and also in the second. Loughridge scored both Cardinal goals in the third period.

Staging a third period rally, the Morrisburg Maroons deeated Iroquois Indians at the Iroquois Arena on Monday evening, in the first game of the second half of the schedule of the St. Lawrence League. The score was 4-2 in favor of Maroons.

Spencerville scored a decisive 3-0 victory over Cardinal in a scheduled game of the St. Lawrence Hockey League played at Cardinal on Tuesday night. The game was fast from start to finish, with Bush and McCabe scoring in the second period, and Bush again tallying in the final session.

Iroquois and Spencerville hockey teams played a two-all tie at Spencerville last night, in a scheduled game. A large crowd witnessed a fast, hard-fought game, with honors about even.

## MORRISBURG CURLERS DEFEND CHRISTY TROPHY

The Morrisburg Curlers were successful in defending the Christy Trophy at a curling match, in the local rink, between Metcalfe and Morrisburg, on the evening of Feb. 2nd. The game consisted of 16 ends, the score being 23-9 for Morrisburg.

Following the game, refreshments were served at the rink. The Metcalfe players expressed the hope that they would again have the opportunity of meeting Morrisburg in this competition.

The rinks lined up as follows:

| Metcalfe | Morrisburg |
|---|---|
| J.P. Dowser, Skip. | Dr. W.C. Davy, Skip. |
| L. Dowser, Vice-Skip. | Dr. M.V. Gallivan, Vice-Skip. |
| R. Boyd | H.B. Tindal, |
| H. Graham, | F.S. Broder. |

On the evening of Feb. 4, the local Curling Club was successful in defending the Christy Trophy against the Russell Curlers, with a score of 24-5. Following the game, refreshments were served in the club rooms.

The challenging team consisted of the following players:

| Russell | Locals |
|---|---|
| A. Walker, Skip | Dr. Davy, Skip |
| C.H. Stewart | Dr. Gallivan |
| John A. Gamble | H.B. Tindal |
| George Brown | F.S. Broder |

## ST. LAWRENCE JUNIOR LEAGUE SCHEDULE

Feb. 8—Morrisburg at Cardinal.
Feb. 10—Cardinal at Morrisburg.
Feb. 13—Morrisburg at Prescott.
Feb. 16—Iroquois at Morrisburg.

Help the boys out by attending the two home games. They still have a chance to get in the play-offs. Games called at 8.15; admission 25c and 15c.

The Iroquois Juniors received their first set-back this season when they were held to a 2-2 draw by the Prescott Juniors in a regular game of the Junior League. The game was played at the Iroquois Arena, on Friday evening of last week.

The Cardinal Juniors sprang a surprise on Monday evening, when they handed the Red Indians a 4-1 defeat in the Prescott Arena, for their first win of the season.

## NOTICE

Notice is hereby given that all Taxi Cab, Billiard and Pool Licenses must be taken out on or before the 15th day of February next.

Any person driving a Taxi, without a license, after the above mentioned date, will be liable to a fine not exceeding $20. in accordance with By-law No. 554 of the Village of Morrisburg.

By order of Council,
F.R. CHALMERS,
Municipal Clerk.
Dated Morrisburg, Feb. 3, 1932.


J. C. GILDER
Jeweller and Optician
PHONE 65, IROQUOIS
Eyes examined, glasses fitted, at a reasonable price.


## UNITED CHURCH

FEBRUARY 7.

10.30 A.M.—Sacrament of the Lord's Supper.

11.40—Sunday School and Adult Classes.

7 P.M.—S.O.S., "Safety of Souls".

## LUTHERAN CHURCH SERVICES

There will be no services on Sunday either in St Pauls, Morrisburg, or St. John's, Riverside, but Sunday School will be held at the usual hour, viz:

11 a.m.—St. Paul's.

2.45 P.M.—St. John's.

Service in St. Paul's on Ash Wednesday evening, Feb. 10th, at 7.30.

## NOTICE

A practical nurse open for an engagement would assume light household duties or any place of trust.

P.O. BOX 31,
Iroquois, Ont.


FRUITS DOMINION STORES GROCERIES
LIMITED
"WHERE QUALITY COUNTS"

Reduced Prices---Higher Values

Weston's Sodas 10 Oz. Pkg. 8c
Stelna Corned Beef 2 No 1 tin Square 25c

NEW CHEESE, 2 lbs. 25c
CLASSIC CLEANSER, 2 pkgs. 15c

Cooking Figs, 2 lbs. 25c
Butterfly Cherries No. 2 TIN 12c

Bulk Cocoa lb 15c
Richmello Coffee lb 43c
DSL Tea special blend 35c
Sliced Bacon WISIL'S BEST 19c
Chicken Haddies, tin 15c

Baking Powder DOMINO Lb. TIN 19c
Floor Wax Perfection TIN 29c
Blue Rose Rice, 3 lbs 25c
Velveeta Cheese, 1-2 lb 17c
Tasty Bread 24 Oz. Loaf 7c

Bayside Tomatoes Choice Quality 3 Tins 29
Rinso 3 Small Pkgs. 25c Large pkg. 21c

WE TAKE EGGS

Fresh Fruits & Vegetables

Oranges, Sweet, doz. 29c
Lemons, large juicy 29c
Tomatoes, lb. 17c
Sweet Potatoes, 4 lbs. 29c
Spinach, 2 lbs. 25c
Lettuce, 2 for 19c
Cauliflower 25c
Parsnips, 4 lbs. 25c



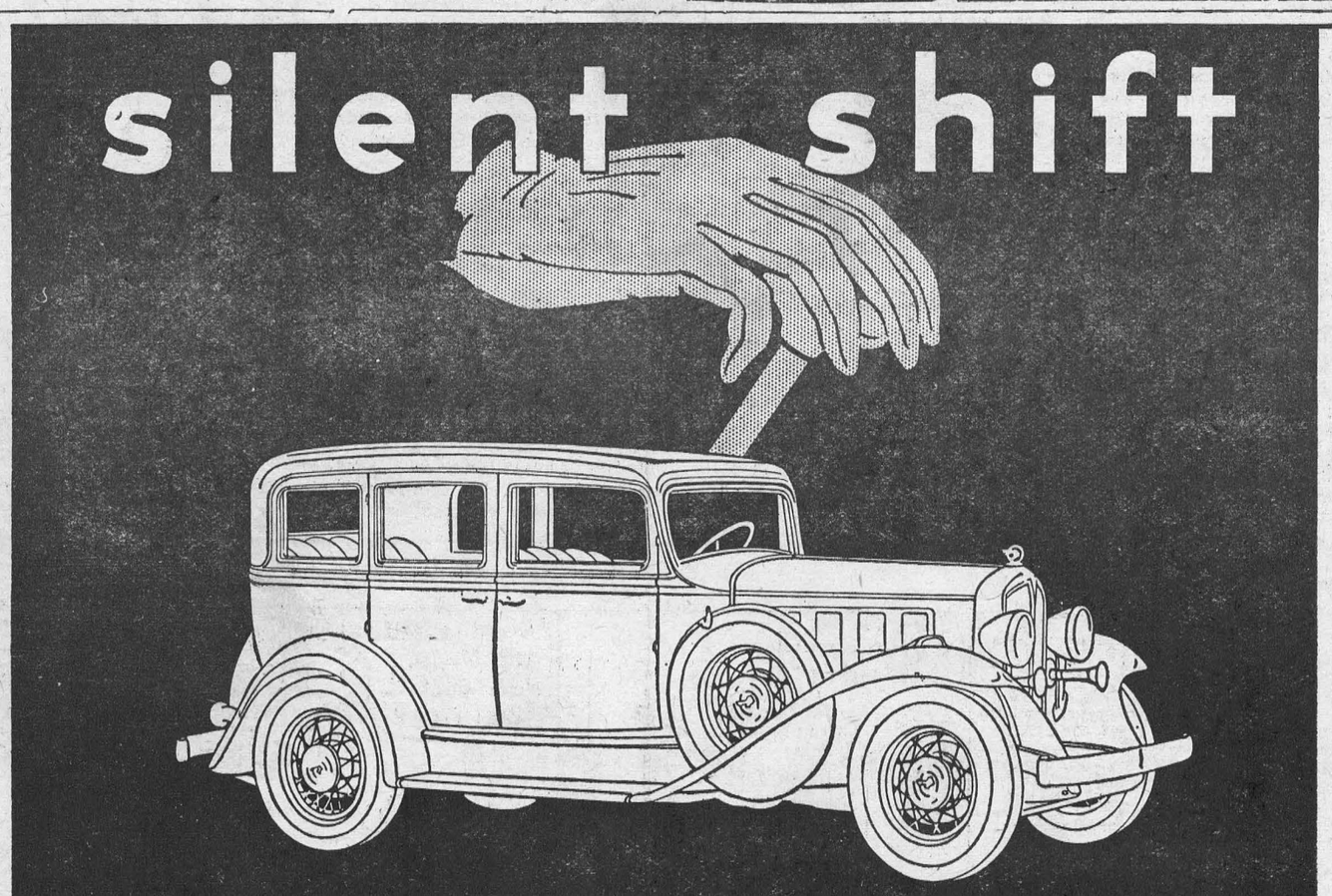


NEW PONTIAC SIX

Fetterly's Limited

PRODUCED IN CANADA

PROGRESSING from a standing start to top speed in the new Pontiac Six is so quiet and effortless that you seem to be merely opening a throttle. Syncro-Mesh prevents you from getting even a tick when gears are shifted. Silent second not only snaps you away when the light turns, but merges into high without any perceptible difference in sound. Free wheeling enables you to coast as softly as a shadow—and means that you needn't ever touch the clutch pedal except to start and stop. And the rest of the car is just as silent as the transmission. For rubber cushioning at 47 points completely insulates motor, frame, springs, axles, body—absorbing minor shocks, preventing metal-to-metal contacts, and deadening noise. The new Pontiac Six has plenty of other improvements—such as Ride Control—which we'd like you to try for yourself.

A GENERAL MOTORS VALUE
P5-36

PRICED FROM $925
AT FACTORY OSHAWA
TAXES EXTRA