THE IROQUOIS POST

VOLUME LII No. 28 | Second Class Registration No. 1361 | Iroquois, Ont. Wed. January 2, 1974

Delbert L. Murdock Died in Hospital

Mr. Delbert L. Murdock, R.R.# 2, Mountain, died in hospital on Friday, Dec. 4, 1973 at the age of 75. He was born in South Mountain.

Mr. Murdock was a resident of Longueuil, Que., before taking a position with Atlas Steel in Welland, Ont. For the past several years, he lived on a farm at Pleasant Valley.

He is survived by his wife the former Martha Rees of Hamilton, one son John and a daughter Mrs. Howard Hill (Alice) both of Hamilton; also: a daughter Mrs. Gordon Fanson (Lois) and Mrs. Raymond Jones (Phyllis) both of Smithville and one brother Erroll of South Mountain.

The body rested at the Rolston Funeral Home, Kemptville, where the funeral service was conducted in the chapel on Tuesday, December 18th at 2 p. m. Rev. Earl Moore of South Mountain United Church officiated. Spring interment will take place in the United Cemetery, South Mountain.

Pallbearers were: Roy Keck, Mansel Wallace, Jim Neilson, Earl Gilmer, Isaac McShane, Hilliard Gilmer.

Mrs. Vivian Ault Hosts White Church U.C.W.

The Christmas meeting of the White Church U. C. W. was held at the home of Mrs. Vivian Ault on Wed. night, Dec. 12 at 8 p.m. The president, Mrs. Lynda Barkley, was in charge of the meeting and opened with hymn 51 "O Little Town of Bethlehem" after which the magnifical was read responsively.

The scripture lesson - Mathew 2nd chapt. - verses 1-11 was read by Mrs. Thelma Ault. A reading "When Life Begins to Lean" was given by Mrs. Janet Barkley. The study period was in charge of the president and taken from Dr. A.B. Moore's book "Jesus Christ and the Christian Life". Dr. Moore is a very outstanding man, having been president of Victoria University at Toronto in 1965 - also was Moderator of the United Church of Canada in 1970-72. The topic chosen from this book "The Good News" was most interesting. It was dealt with in five categories.

1st - The gospel begins with a real person.
2nd - It is an act of God.
3rd - It is part of a special history.
4th - The hope of the world
5th - Light in a dark world.

The meeting closed with a beautiful poem "The Spirit of the Season".

The usual business was dealt with. Several items of correspondence were read along with "ThankYou" notes.

We are very grateful for the donations we received. The offering was taken amounting to $11.30 and the meeting closed with the Mizpah Benediction.

Lunch was served by the hostess and a social half hour brought to a close another evening of study and fellowship, as well as the last meeting of the year. We would like to express thanks to all our members for their faithful attendance and work which has made the year successful both spiritually and financially. We also say "Thank You" to the Editor and staff of The Iroquois Post for printing an account of our meetings and wish you all a Happy and prosperous New Year.

Graduate Nurse



Sally Bouck, daughter of Mr. and Mrs. Lorne Bouck, has successfully completed her Registered Nurses Examinations.

Sally is a graduate of the Regional Nursing School of Cornwall and is presently employed at the Queen Elizabeth Hospital in Montreal.

Dundela U.C.W.

The December meeting of Dundela U.C.W. was held at Mrs. Floyd Gilmour's home, which was gaily decorated for the season.

Mrs. Jacob Tupper was in charge of the meeting, and opened with Hymn 550 "Obide with Me" followed by prayer.

Scripture reading Ephesians chap. 4 vers. 17-32 by Mrs. Don Morrell.

A devotional talk entitled "Kindness" given by Mrs. Jacob Tupper and Mrs. Victor Riddell, followed by a reading "Take Christmas with You" by Mrs. Floyd Gilmour.

The minutes of the last meeting were read and roll call by the secretary, Mrs. Harold Harkness. Mrs. Floyd Gilmour then read some correspondence received, and a report that the U.C.W. had $491.00 on hand.

It was decided to distribute it as usual, giving $32 to M.&

SEE PAGE 8



HAPPY NEW YEAR

Celebrate... a New Year dawns! Gather with friends to welcome it. We're thankful for all you've done.

EDITOR AND STAFF OF

The Iroquois Post

Funeral Services Miss Chloie Barkley

Funeral service for Chloie Barkley of Cardinal, Ont., was held at Fitzsimmons Funeral Home, with Rev. Bennett of Pentecostal Church, Cardinal, conducting the service.

Miss Barkley, who has been in indifferent health for sometime died Dec. 7/73 at Brockville General Hospital following a 3 month stay. She was in her 68th year.

Born in Williamsburg Twsp., Dundas County, resided in Cardinal for past 55 years. Her parents were the late Reuben Barkley and Florence Mae Merkley. She is survived by two sisters, Mrs. Harry Ulman Jr. (Clara) of Morrisburg and Mrs. Leo Mathieu Sr. (Gladys) of Pembroke.

Pall bearers were Robert Cregmile, Ray Hall, Leo Merkley, Cecil Abrams, Jack MacLaren, Edward Billings and Robert Billings.

Burial at Iroquois Point Cemetery.

CARD OF THANKS

We wish to express our thanks to relatives, friends and neighbours for innumerable acts of kindness and moral support in these past months and during our recent bereavement in the loss of our beloved sister Chloie.

Special thanks to Rev. Bennett and members of Pentecostal Church, Cardinal; Rev. Bruce, Morrisburg; Mrs. Jane Graham and members of Choir; Lakeshore Drive United Church, Morrisburg; Fitzsimmons Funeral Home; Mr. and Mrs. Henry Presley, Morrisburg; Mr. & Mrs. Alfred Keeler and family, Iroquois.

Mr. & Mrs. Harry Ulman Jr.
Mr. & Mrs. Leo Mathieu Sr.
28-1p

Hospital Births

Dec. 11/73, Mr. Mrs. Earl Hanes, Osgoode, a son.
Dec. 13/73, Mr. Mrs. Malcolm Holmes, R.R.#2, Mountain, a son.
Dec. 14/73, Mr. Mrs. Douglas Froats, R.R.#2, Brinston, a daughter.
Dec. 15/73, Mr. Mrs. Ray Dignard, Metcalfe, a daughter.
Dec. 16/73, Mr. Mrs. Ronald Prodonick, R.R.#2, Moose Creek, a daughter.
Dec. 19/73, Mr. Mrs. Art Vandekamp, R.R.#1, Winchester, a son.
Dec. 19/73, Mr. Mrs. Ralph Jollots, R.R. 3, Williamsburg, a daughter.
Dec. 19/73, Mr. Mrs. Robert Watson, Winchester, a daughter.
Dec. 19/73, Mr. Mrs. Louis Arsenault, Iroquois, a son.
Dec. 21/73, Mr. Mrs. Danzil Duke, R.R.#1, Winchester, a son.

Bridge Winners

Ladies: Kay Perry
Effie Shaver
Gents: Dan McGinn
Jim McGinn

OPINIONS...

THE EDITORIALS

...WORTHY AND OTHERWISE

The Iroquois Post

AND MATILDA ADVOCATE

Published by:

IROQUOIS PRINTING LIMITED

K. Kirkby , President

Published Every Wednesday at Iroquois, Ontario

Member of CWNA Member of OWNA

Subscription Rates: $6.00 year Canada; $7.00 U.S.

Let's Look Ahead

During a period in which the world finds itself facing shortages of many essential commodities, it might be well for us to count all the other blessings we enjoy.

The western world has always prided itself on its standard of living, on having an abundance of all the things we have to make our society rich. Now, for the first time, the western world finds itself in the same situation that other countries have faced, and we are upset about it happening to us.

Shortages in fuel and food, shortages in raw materials which will gradually affect some of our industries, increasing costs for all the commodities tied in with the energy shortages, bring us face to face with the reality that as a nation we are still dependent upon people in other parts of the world to maintain the standard of living we enjoy.

The cost of that standard of living is definitely going up and our dependence on other nations is not going to diminish. This fact may mean a blow to our national pride but in no measure should it throw us into panic.

When we consider the facts, we Canadians are still better off that most of the world. Although prices may rise rapidly we are in a better financial position to pay the increases that are the underdeveloped countries of the world. They are really going to be hit hard and the suffering they have been enduring may be nothing compared to what they will face in the future.

So let's not feel too sorry for ourselves during the coming months as we have to tighten our belts, maybe cut down a bit on traveling, cut back a notch or two on the thermostat, and pay more for our food and clothing. Sure we'll all find inconveniences facing us as these s-ortages become more evident but we'll survive. Can we honestly say that for all the people in the world...not on your life you can't!

We complain about our seemingly prosperous welfare and social service system in this country, we offer complaints against our governments and our leaders, and we think we're badly done to most of the time. But let the lights go off for a day at a time, let the furnace run out of oil, let the gas stations close a day or two each week, let some of our factories close for a week at a time, and then we'll have something to sink our teeth into and complain about. Until then, let's count our blessings and look forward to the New Year with all the things good that it will hold for us. Happy New Year.

Lights Brighten Village

First off our compliments to the village employees who erected an excellent tree at the shopping plaza. And next, our compliments to the many villagers who again did an excellent job of decorating their homes.

Energy shortage or no it's nice to see all the beautifully decorated homes at this time of the year.



THIS WEEK from Ottawa

CHRISTMAS RECESS CUT

The House of Commons will return to business between Christmas and New Year, cutting short a long Christmas recess.

The Liberal Government would like passage of three contentious bills, now in the House, the Emergency Energy Supply legislation, the Election Expenses legislation and the Wiretapping legislation, before breaking off for an extended recess or prorogation.

WHEAT SALES

Otto Lang, Minister responsible for the Canadian Wheat Board, announced a long-term agreement with Poland, providing for the sale of approximately 36 million bushels of Canadian red wheat, durum wheat, and feed wheat or barley.

The minister has also announced the sale of about 11 million bushels of durum wheat to Algeria.

FINAL LEDAIN REPORT

The LeDain Commission last week released its final report, after five years of study into Canada's drug problem.

It recommended retention of penalties for possession of heroin and other hard drugs, and called for federally-financed treatment and research programs to fight the increasing abuse of drugs in Canada.

CONSUMER PROTECTION

The latest report of the Food Prices Review Board calls for consumer protection from the federal government. The report accuses Canada's food retailers of a wide range of devious and dishonest selling practices and states that many retailers show little concern for the consumer.

The report not only demands new legislation but also a strengthening of "inspection forces" so that existing laws can be enforced.

TRADE CONCESSIONS

The European Economic Community has offered Canada trade concessions on a number of commodities of interest to Canadians as compension for the entry of Britain, Ireland and Denmark into the community.

This proposal could affect Canadian exports worth hundreds of millions of dollars annually.

FEDERAL OIL POLICY

Manitoba Premier Ed Schreyer has stated that the federal government should exercise its jurisdiction over national energy policy – "There is a federal jurisdiction on interprovincial and international movement of energy and it ought to be exercised. If that seems to annoy one or two provinces, too bad. The national interest must take precedence."

Bill Smiley



IT'S ANOTHER YEAR END

by Bill Smiley

As 1973 wound to its end, I took a look back and agreed with myself that it was quite a year, as every year is in the brief flicker that is our life on earth.

Just about a year ago, I slipped on a new-waxed kitchen floor, went down headfirst with two arms full of groceries, struck my far from diminutive beak on the cupboard and wound up with my features slightly rearranged. Still have the scar.

There was the night in March when I ran over my wife. We were coming home from the curling club, and she'd left before me, on foot. It was a black night, she had on dark clothing, and I didn't see a thing until I felt the bump.

She wasn't seriously injured, but spent a week in hospital with abrasions and stuff. I spent a week in coventry. Neither of us found it amusing.

Strangely enough, everybody else did. I phoned our kids, and each thought it was hilarious. "Trust you two," said Hugh. "That's typical, Dad," echoed Kim. My brother-in-law, the lawyer, couldn't keep the chuckle out of his voice. Even the judge snorted with mirth.

There was the night my daughter called and, giggling a bit nervously, asked, "How'd you like to be a grandfather, Dad?" I gasped, muttered something innocuous, hung up and went and looked at myself in the mirror.

"You're getting on, old boy", I told me. "I'm sure they don't want grandfathers at fighter pilot reunions, so that's the end of that." And it was. Though I was sorely tempted when Dutch Kleimyer, late of Australia, phoned before Christmas and said some of the chaps were getting together for a quiet little bash at the Military Institute.

I know those quiet little bashes. They start at noon on a Friday and end about six p.m. on Saturday. Last time I was there, one of our group wanted a souvenir of the occasion and swiped the boat's head which was carried into start the feast. He said it got a bit high after he'd had it for a few weeks, and he chucked it out.

Then there was a glorious summer in England, long looked forward to. I missed my Canadian swimming and fishing, but compensated with castles, cathedrals and pubs.

Then it was fall, and what a beautiful fall it was. It was as though the Creator had said, "You're rapidly destroying my masterpiece, but I'm going to give you one last taste of honey before you drink the gall."

Fall brought new classes, new faces, and the ever-present challenge of pounding some principles into heads that were more interested in whether to have gravy or ketchup on their french fries.

It also brought some shadows. A colleague, who had been courageously fighting cancer, died. He was 37. A week later, one of my students, a lovely, lively girl of 18, became ill and died overnight. A few weeks later our head custodian dropped dead while putting out the garbage. Two weeks later, two of our students were killed in a car crash. I teach their little brother.

Behind these personal joys and sorrows, which all of us have to some extent, rumbled the affairs of the world.

Ignominious, for the Americans, end to the Viet Nam mess. The Watergate. A Vice-President down the drain and a President dishonoured. Strikes at home and abroad. A new war in the Middle East. An energy crisis.

On the international front, it was pretty well business as usual. Everything normal, all fouled up.

Back on the home front, it was also an average year. The odd new wrinkle, a few hairs less on the dome, teeth clamouring for a total evacuation. Stuck with daughter's cat. Stuck by kids for various "grants" and loans." Old Lady into one of her decorating sprees. Storm windows on barely in time for the first blizzard.

An average year, a good year. I wouldn't trade it. That's a slice of life, and, since it's the only one we are given, we might as well enjoy every minute of it.

And one of the real bonuses, for me, was all those warm and friendly letters from my readers. Gnr. Art Heaton of Stouffville and of W.W. I artillery, telling me of the old brick works in Toronto. Mrs. Hilda Sibthorpe, rightly, upbraiding me for saying I felt sorry for young people.

And hundreds of others. Thanks, everyone, and keep them coming. May 1974 be a year for you of many joys and few sadnesses. Keep a stiff upper lip and your hand on your wallet. And try to love everybody, however difficult it may seem.

The Argyle Syndicate Ltd.

News from HANESVILLE

Mrs. Mike Link called on Mrs. Arnold Fader on Monday Morning.

Mrs. A. Fader and Mr. Dwain Fawcett visited Mr. and Mrs. Clifford Fader on Sunday afternoon.

Mr. Donnie Fawcett and family were Christmas Day visitors of his parents Mr. and Mrs. M. Fawcett.

Mr. and Mrs. Frank Cutler and children, Mr. and Mrs. Mell McGregor and family of Almonte spent Christmas Day with their father Mr. Fred Fawcett and family.

Mr. and Mrs. W.B. Reynolds spent Christmas Day with their son Mr. and Mrs. Douglas Reynolds and Daryl of Iroquois.

Mr. John Banford is spending a few days visiting with Mr. and Mrs. Alex Banford and Mr. and Mrs. Ed Banford of Smiths Falls.

Mr. and Mrs. Ken Barber and family and Mr. and Mrs. Brian

SEE PAGE 12

MATILDA BOWLING LEAGUE

Team	Dec. 19 Points
Moto-Ski	30709
Arctic Cat	30304
Alouette	30201
Ski-Doo	29908
Ski-Whiz	29650
Yamahas	29362

High Singles:
Marilyn Payne 271
Dale Keyes 323

High Triples:
Marilyn Payne 725
Dale Keyes 725

	Dec. 26
Moto-Ski	33599
Alouette	33175
Arctic Cat	33118
Ski-Doo	32914
Yamahas	32733
Ski-Whiz	32617

High Singles:
Percy Robertson 312
Marilyn Payne 263
High Triples:
Brian Cooper 753
Joan Toupin 600

HANESVILLE NOTES

Deepest sympathy is extended to the bereaved families of the late Ethel Holmes of Cardinal, dear mother of Howard Holmes and sister of Mrs. Grant Stata of Brouseville, in her 84th year, who passed away on Dec. 25/73 in the Brockville General Hospital.

Died: At the Wellington Nursing home on Wed. Dec. 26/73, Mrs. Arthur Fader (Mabel) Deepest sympathy is extended to all the friends of Mabel who was a Hanesville resident for years.

Mr. & Mrs. Don Dugan of Cardinal called on Mr. & Mrs. Clifford Fader one day this past week.

Mrs. W.B. Reynolds called on Mrs. Arnold Fader on Sat.

Mrs. Aaron Coughler spent Wed. evening at Clifford Fader's and attended the school concert of his sons Rae and Roy Coughler at Dixons school.

Owing to the terrible weather we had this past week, news are kind of scarce.

Mr. & Mrs. J.P. Murray called on Mr. & Mrs. W.B. Reynolds last weekend.

A Happy New Year to the readers of this paper.

PLANNIN' A NEW HOME
PLANNIN' A NEW COTTAGE
PLANNIN' A RENOVATION
PLANNIN' SEE LANNIN
H. S. LANNIN LTD.
GENERAL CONTRACTORS
PH 774-2637 - WINCHESTER

SMITH'S PHOTO STUDIO
Phone: 543 2873
62 Kyle Drive
MORRISBURG

ORGANS & PIANOS
CONN ORGANS
LESAGE PIANOS
SALES AND SERVICE
ROY FAWCETT
WINCHESTER - 774-2205

TWO GREAT STORES UNDER ONE ROOF

HARVEST THESE FOOD SAVINGS!

Monarch 100% Veg. Oil
MARGARINE lb 40¢

Kraft 32oz. jar
Miracle Whip 92¢

Bick's 12oz.
OLIVES 83¢

Kraft 16oz. pkg.
Cheese Slices $1.05

Kraft Macaroni and Cheese 7¼ oz. pkg.
DINNER 22¢

Cleanser Giant Size
COMET 42¢

Essex Cooked 1½lb. tin
HAM $3.09

Javex Liquid 64oz.
BLEACH 55¢

TIDE 5 lb. Box $1.99

Lido Chocolate Mallow 1 lb. 4oz. pkg.
COOKIES 93¢

Carnation Instant Skim
Milk Powder 65¢

Kraft 12oz. jar
PEANUT BUTTER 60¢

Hersheys Instant 2 lb. tin
CHOCOLATE 99¢

Fresh Frying
CHICKENS
2 to 3 lb.
lb 58¢

CHOICE MEATS PRICED RIGHT!

T - Bone or Wing
STEAKS lb $1.68

Fresh Chicken Legs or
BREASTS lb 78¢

Peamealed By The Piece
BACON lb $1.08

PRODUCE

Florida White 5 lb. Bag
Grapefruit 79¢

Fresh Green
CABBAGE lb 17¢

California Red
GRAPES lb 39¢

Florida Juice Size 125's
ORANGES 59¢ doz.

Green Pascal Size 24's
CELERY 35¢

Mary Miles
WIENERS lb 78¢

Mary Miles Sliced Side
BACON lb $1.18

Mary Miles Pure Pork
SAUSAGES lb 78¢

SAVERS'
THE SIGN OF SAVINGS
IROQUOIS SHOPPING PLAZA
M M

Ontario Residents Will Share $300 Million In Tax Credit

About 2.7 million Ontario residents will share in the Province's $300 million tax credits when they file their income tax returns in 1974, Revenue Minister Allan Grossman said recently.

Mr. Grossman said individual benefits under the much-expanded Ontario Tax Credit System will vary according to family size and income levels.

Eligible residents must complete parts of the federal income tax return as well as the special purple Ontario Tax Credit Form enclosed with the income tax package, in order to make a tax credit claim.

Mr. Grossman explained that: "Because this year's program will benefit so many people, the Ontario Government is making an extra effort to assist residents in filing complete and correct claims.

A special information centre, operated by trained advisors will be operational in early January. Residents will be able to telephone them for assistance. We will also have competent staff available to meet groups throughout Ontario" Mr. Grossman explained.

Residents of the Metropolitan Toronto local-calling area can contact the information centre by dialing 965-8470. Residents living elsewhere in Ontario may call free of charge by asking the local operator to connect them with Zenith 8-2000.

Mr. Grossman added that the trained staff will speak other languages in addition to French and English, "so that we can provide a complete service to the public."

This year's program consists of three separate credits. The property tax credit reduces the burden of municipal taxes on homeowners, tenants and roomers. The sales tax credit provides relief against the retail sales sales tax, particularly for pensioners and large families, as it relates to the taxfiler's personal exemptions. The pensioner tax credit gives additional tax relief to senior citizens. The filer determines his net credit by adding all credits and deducting one per cent of his taxable income. If there is no taxable income, there is no deduction and the tax credits are paid in full.

To apply for the tax credits, a resident must complete a federal income tax return, even though he has no taxable income. The tax forms, including the purple Ontario Tax Credit Form, will be mailed by the Federal government to taxfilers in January. They will also be available at post offices in late December.

is your phone book listing correct?

Please tell us now, before we print the new

IROQUOIS
Directory
February 1st.

Look up your listing in the current Directory. If you wish to have it changed, dial "0" (zero) and ask for business office.

Bell Canada

SUNDAY SERVICES

IN THE CHURCHES

IROQUOIS AND MATILDA

IROQUOIS PASTORAL CHARGE
UNITED CHURCH OF CANADA

Rev. W. Brian Gee, B.A., B.D., ThM.

11:00 a.m.
Worship in Iroquois United Church
No further Worship in White Church
Church School begins January 6th in Iroquois
Organists: Mrs. George Fowler
Mrs. Chas. McInnis

CHRISTIAN REFORMED CHURCH
Rev. John Depater, Minister

9:30 a.m.

10:30 a.m.

2:30 p.m.

Come and Worship The Lord With Us

THE PARISH OF IROQUOIS
ANGLICAN CHURCH OF CANADA

Rev. Allan Rogers, Rector

CHURCH OF ST. JOHN THE BAPTIST

8:00 a.m. ..... Morrisburg
11 a.m. Children's service, Iroquois

ST. PETER'S SOUTH MOUNTAIN

9:30 a.m.

THE PRESBYTERIAN CHURCH IN CANADA
KNOX CHURCH, IROQUOIS

The Rev. John J. Hibbs, B.A., B.D., M.Th., Pastor

Mrs. M. Casselman, Organist

MINISTRY OF EDUCATION & WORSHIP
Midweek Youth - Adult Program
SUNDAY
Church School ..... 9:45 a.m.
(Kindergarten to Senior)
Worship Service ..... 11 a.m.
(Supervised Nursery Class)
You Are Welcome to Share In Our Ministry And Outreach

ST. ANDREW'S CHURCH
South Mountain
Mrs. Arnold Shaver, Organist
SUNDAY
9:30 a.m. ..... Service of Worship
Adult Study Group 10:30 a.m.

YOU ARE WELCOME TO SHARE WITH US!

UNITED CHURCH OF CANADA
Matilda Pastoral Charge
Rev. L.D. Joyce, M.A., Ph.D., Th.D
9:30 a.m. ..... Hanesville
11 a.m. ..... Hulbert
11:30 p.m. ..... Brinston

ST. MARY'S CHURCH
Rev. F.M. O'Connor, P.P.
Saturday ..... 7:30 p.m.
Sunday ..... 11 a.m.

ST. CECILIA'S CHURCH
Sunday ..... 9:30 a.m.

Confessions will be heard before all masses

Not Too Late For '73 Tax Planning

With only a few days left in 1973, it is not too late for farmers to plan for lower income tax payments this year. That is the message out of the business management group at Kemptville College of Agricultural Technology.

Tax Planning for 1973 involves the usual tax saving features coupled with what may be termed tax deferral techniques - some of the deferrals are available because of the cash basis of accounting allowed as a method of determining farm income for tax purposes.

Many farmers are taking a hard look at their tax planning strategy, not only for the purpose of reducing their 1973 tax bill, but with a view to increasing their incomes and the tax liability. There is a lot of merit in this approach to 1973 tax planning because it takes into account the short run as well as the longer term aspects of tax as a cost of doing business. 1973 farm income is at a record high and with 1974 having the earmarks of eclipsing this record by a wide margin, tax planning should take this rather unique situation into account. In order to do this some procedures are recommended.

Accounting Methods -

Farmers are still allowed to compute their incomes for tax purposes on the cash basis. Under this method of accounting inventories of an income nature, cattle, grain, feed, etc., along with unpaid expense amounts are ignored in arriving a t net income. The net income determined in this manner is often not a true measure of the financial growth of the farming unit.

Accrual accounting on the other hand matches revenues and expenses for the year, after taking into account changes in inventories and providing for changes in receivables and payables. A fairly true picture of the financial growth of the farming enterprise is determined by this accounting method. Furthermore, it is possible to convert to the cash basis with little difficulty for filing tax returns and thereby obtain the advantages of both methods.

Since 1973 and 1974 are shaping up to be higher income years, the farmer who plans using accrual accounting, even though it is not used as a recording method, can plan his tax strategy more effectively than those who stick strictly to planning in terms of cash receipts and payments. This is because omitting inventories from the plan could cause large variations in income from one year to another. The lowest tax cost is achieved when net income fluctuations are kept to a minimum. For example, a married farmer with two children under sixteen whose net income for 1973 has been anticipated at $10,000.00 by a dip in market prices and then finds that as a result of an upswing in prices his net income escalates to $20,000 in 1974 would pay the following

SEE PAGE 5



Cut into the New Year with light-hearted fun. Our appreciation to all.

Styles & McIntosh

YOUR ELECTROHOME DEALER AND STAFF
IROQUOIS ONTARIO



Let every month become an exciting beginning! Warm thanks for your support.

Ernie's Dominion Hardware

Ernie and Elsie Bron

IROQUOIS SHOPPING PLAZA

TAX PLANNING
From Page 4

taxes in each year if he lived in Ontario where the provincial tax rate is 30.5% of basic federal:

'73 - $10,000 net income - Tax is $1,702
'73 - $20,000 net income - Tax is $5,250
Total tax $6,952

Had the income been spread evenly at $15,000 each year the tax would amount to:

1973 - $15,000 net income - Tax is $3,245
1974 - $15,000 net income - Tax is $3,189
$6,434 Tax saving by levelling income is $518

Deferral Techniques

Income may be deferred or held over another year in a variety of ways by using the cash basis of reporting net income. The most common are:

(a) Purchasing livestock in one year and marketing them in the next.
(b) Purchasing fertilizer and crop supplements for the upcoming year before the end of the current tax year thereby charging one year with the cost of two years' supply.
(c) Purchasing gosoline, diesel fuel, feeds and seed grain for the following year thereby doubling these expense items in one year.
(d) Do major repairing of machines and equipment in the fall and early winter rather than in the spring in order to charge the current year with next year costs.
(e) postpone the sale of marketable produce such as grain or livestock.
(f) Arranging for a bank loan to pay outstanding expenses that would normally be paid in the following year.

Tax savings can be accomplished by using these techniques and this is particularly so where 1973 income will exceed anticipated income in 1974. Deferring income in the manner outlined is proper, however, it may not work unless done properly. Where an expense item is being purchased, such as livestock, fertilizer, feeds or fuel, it is very important that the contract be enforceable by both the purchaser and vendor to assure that the expense will be allowed in the year. For example, an arrangement whereby livestock are purchased and paid for toward the end of the year without taking delivery of the animals and then rescinding the purchase early in the year would be looked upon as a sham by the Dept. of National Revenue. The same would apply to the purchase of fertilizer and feeds where the contract is later cancelled and a refund obtained. The items do not need to be delivered to the farm as long as the contract is enforceable and is not subject to refund or cancellation.

In similar view the deferral of the proceeds of sale of livestock or grains not specifically covered in the deferral arrangement announced in July of this year will be included in income of the year of sale. It is not sufficient to have an agreement between the purchaser and vendor that the proceeds of sale be deferred to a date in the new year. The Dept. of National Revenue takes the stand that a sale has been made when title passes and if the farmer could receive the cash at that time the income is includable in that year even though he may choose to delay the receipt of the funds.

It is a common practise to purchase livestock on a contractural basis from certain suppliers where the general terms of the contract are such that the farmer puts up 10% to 15% of the purchase price and the balance is payable upon the sale of the livestock. The majority of these contracts contain clauses which state that the farmer

SEE PAGE 8

January Sale



MEN'S
TOP COATS
¾ LENGTH BELTED
22.95

Men's
SUEDE AND RAWHIDE
COATS
SAVE 25%



MEN'S
CAR COATS
24.95



STRAPPER
OVERSHOES
CHILDREN'S and YOUTH SIZES
1.89 to 3.95



ARROW
DRESS SHIRTS
Regular $8.00
5.99



LADIES' PULLOVER
SWEATERS
Regular 5.98 to 11.98
3.99



Men's
SNOW BOOTS

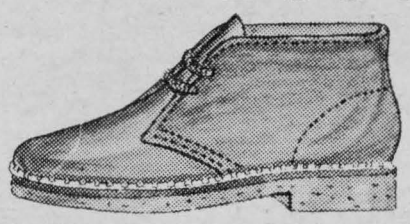

BOYS'
Snowmobile BOOTS
Sizes
11, 12 and 13
6.50
1, 2, 3, 4 and 5
7.95
Limited Quantities

SAVE 1/3

CHILDREN'S
LONG COATS
Sizes to 14 Years
REGULAR 19.95 to 26.95
11.99

LADIES'
SNOW BOOTS
DISCONTINUED NUMBERS



SAVE FROM
1/3 TO 1/2

SKATE EXCHANGE
TRADE YOUR OLD SKATES ON A NEW PAIR



SAVERS'
THE SIGN OF SAVINGS
IROQUOIS SHOPPING PLAZA

Mrs. Mabel Fader Died December 18th

Mrs. Arthur (Mabel) Fader, Iroquois, died at the Wellington House Nursing Home on Tues. Dec. 18th, 1973, where she had been a resident for the past four years.

She was in her 89th year, born Sept. 15th, 1885 at Hyndman, Ont., a daughter of the late Samuel Shepherd Ellis and the former Sarah Jane Corker. She was predeceased by three brothers and three sisters some years ago.

On Aug. 26th, 1908 at South Mountain Manse, whe married Arthur Fader of Hanesville who predeceased her Dec. 12th 1947. To this union were born two sons who died in infancy.

She is survived by a daughter, Mrs. Kenneth Thompson of Iroquois; two grand-daughters, Mrs. George Dowson (Donna) Morrisburg, Mrs. Edward Markell (Margo), Dundela, and one grandson, Randy Thompson, Iroquois; also six great grandchildren; one sister, Mrs. Ira Shaver (Bertha) Ottawa and several nieces and nephews.

She was a member of the United Church and United Church Women, Iroquois.

Resting at the Fitzsimmons Funeral Home, Iroquois, the Service was held Friday, Dec. 21, 1973 at 2 p.m. Entombment at Iroquois Point Vault, until interment at South Gower Cemetery, South Gower, in the spring.

Pallbearers were: Robert W. Hanes, Herbert Wallace, Donald Hare, Ralph Van Allen, Ray Parmeter and William Somerville.

CARD OF THANKS

We wish to extend our sincere thanks and appreciation to friends, neighbours and relatives for the beautiful floral tributes, donations to the Ontario Heart Foundation and Bible Society, acts of kindness and messages of sympathy, during our recent bereavement of a beloved mother and grandmother, Mrs. Arthur (Mabel) Fader, Iroquois.

Special thanks to Fitzsimmons Funeral Home and Rev. Gee, United Church, Iroquois, also to the pallbearers.

Mr. & Mrs. Ken Thompson
& Family
28-1-p



Inject New Vigour Into Your Livestock with Shur-Gain Injectable Vitamins A,D and E

In situations where stress conditions, over-work, or inadequate feeding have caused vitamin deficiencies, vigour and

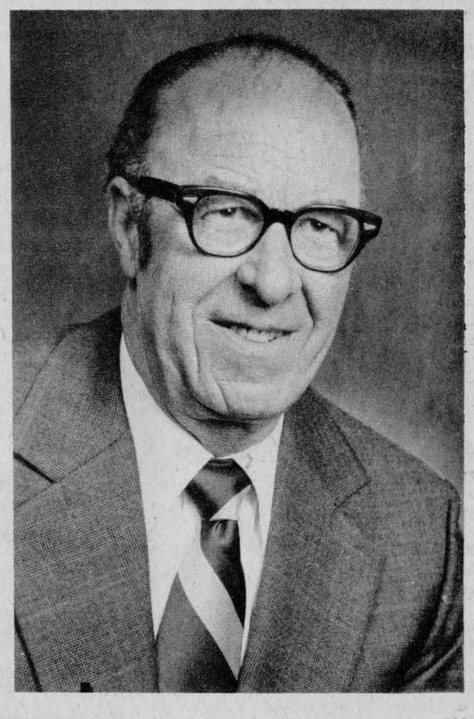

Donald H. Robertson Retires From College Board

At the year-end meeting in Brockville on Monday Dec. 17, three long-standing members of the board of governors of St. Lawrence College were honored on their retirement from office.

A founding member of the board, D.H. Robertson of R.R.1, Iroquois, was presented with an engraved silver tray by a past-chairman, E.R. O'Kelly, Brockville, in recognition of seven years service.

Laurier Courville, of Cornwall, also a founding member of the board of governors, and Brockville lawyer John Henderson, Q.C., a member since 1967, were similarly honored in the brief but moving ceremony.

Mr. Robertson has been a member of the board's finance, property and administration committee since the beginning of his term of office in October, 1966. He and Mr. Henderson were appointed to the board by th4 Ontario Council of Regents, the governing body for all colleges of applied arts and technology in the province.

Industrial Commissioner for Cornwall, Mr. Courville was appointed to the 12-member board by that city. He became chairman of the board in 1973, succeeding Mr. Henderson who held that post in 1971 and 1972 following Mr. O'Kelly.

Replacements for the retired members, to be appointed for corresponding geographic areas, will be formally announced in January.

Urgent Warning To Snowmobilers!

The Ontario Provincial Police are concerned with the mounting number of injuries and fatalities and when you will return is also encouraged.

Last year, O.P.P. personnel [illegible] cts, presented 746

vehicle liability policy.

6. Snowmobiles are motor vehicles within the meaning of the criminal code of Canada. The driving provisions of the criminal code apply to the use of snowmobiles, i.e., breathalyzer law, impaired driving, dangerous driving, etc. The court, upon conviction, has authority to prohibit anyone from operating a motor vehicle (which includes snowmobiles) on the highway in Canada for a period not exceeding three years.

Snowmobile operators must realize that they are handling a powered vehicle with the potential to destroy life or limb. Snow machines must be given the same respect as a motorcycle or an automobile. One must constantly remember that snowmobiles are high powered, hard to control and afford little protection. They are an invitation to serious injury or death if musused.

ELIMINATE HAZARDS
ERRORS cause ACCIDENTS

St. LAWRENCE COLLEGE
OF APPLIED ARTS AND TECHNOLOGY
CORNWALL CAMPUS (613) 933-6080
WINDMILL POINT CORNWALL, ONTARIO

CONTINUING EDUCATION PERMANENTE

EVENING COURSES OFFERED AT ST. LAWRENCE COLLEGE AT CORNWALL

COURS DU SOIR OFFERTS AU COLLEGE ST-LAURENT A CORNWALL

	EVENING/SOIR	TIME
BUSINESS/COMMERCE		
Introduction to Real Estate	Tues. & Thurs.	7:00 — 10:00
Microeconomics	Monday	7:00 — 10:00
Personnel Administration	Wednesday	7:00 — 10:00
Supervision	Monday	7:00 — 10:00
Accounting IV (R.I.A.)	Wednesday	7:00 — 10:00
Typing (Basic)	Tues. & Thurs.	6:30 — 8:30
Typing (Advanced)	Tues. & Thurs.	6:30 — 8:30
Introduction to Computers and Computer Programming	Tuesday	6:30 — 8:30
Appraisal Theory and Practice II	Tues. & Thurs.	9:00 — 11:00 a.m.
Introduction to Appraisal	Wed. & Fri.	9:00 — 11:00 a.m.
Introduction to Property Management	Wed. & Fri.	8:00 — 10:00 a.m.
Programming & Problem Solving	Thursday	7:00 — 10:00 p.m.
Systems Programming II	P. S. I.	
Systems Design	P. S. I.	
I P Laboratory I	P. S. I.	
Fortran Programming	P. S. I.	
Commercial Programming I	Thursday	7:00 — 10:00 p.m.
Investing in Stocks and Bonds	Tuesday	7:00 — 10:00 p.m.
Advertising and Sales Promotion	Tuesday	7:00 — 10:00 p.m.
Accounting II	Tuesday	7:00 — 10:00 p.m.
Accounting II (R.I.A.)	Tuesday	7:00 — 10:00 p.m.
APPLIED ARTS APPLIQUES		
Written Communications	Wednesday	7:00 — 10:00
History of Films	Monday	7:00 — 10:00
Introductory Psychology	Monday	7:00 — 10:00
Studio Photography	Monday	7:00 — 10:00
Basic Photography	Tuesday	7:00 — 10:00 p.m.
Printmaking: Woodcutting, Silkscreening and Etching	Tuesday	7:00 — 10:00 p.m.
Painting and Drawing	Monday	7:00 — 10:00
Interpersonal Relations	[illegible]	[illegible] — 10:00

caused vitamin deficiencies, vigour and good health can often be fully restored with SHUR·GAIN INJECTABLE VITAMINS A, D AND E.

Incoming feeders (cattle and sheep), bulls in service, high producing and freshening cows, prevention of scours, getting newborn animals off to a healthy start . . . these and other situations prove the value of injectable vitamins A, D and E.

Cattle, horses, swine and sheep can all benefit from SHUR·GAIN INJECTABLE VITAMINS . . . where the highly concentrated solution permits small volume injections, and rapid treatment of large numbers of animals.

SHUR·GAIN

ROONEY FEEDS

IROQUOIS 652-4382

that accompany the popular winter sport, snowmobiling.

In Ontario, during the 1972-73 winter season, 52 people lost their lives as a result of snowmobiling. 21 drowned, 20 died when in collision with motor vehicles, and 9 died as a result of colliding with fixed objects. Collision with a train took another life, and exposure was responsible for another.

The O.P.P. are constantly developing programmes and updating material to cope with and project to the public the latest available data to ensure their safety.

More than 90 O.P.P. safety officers throughout the Province conduct regular clinics dealing with the safe operation and mechanical fitness of the vehicle.

Because of geographical variences, special emphasis are placed on problems encountered in different areas.

Northern Ontario: Mechanical fitness - extra parts and gas - proper clothing.

Central Ontario - including the above - travel on lakes, rivers - and highways

Southern Ontario - including the above - travel on Municipal streets - trespassing

The extra precaution of telling someone where you are going

PLANNIN' A NEW HOME
PLANNIN' A NEW COTTAGE
PLANNIN' A RENOVATION
PLANNIN' SEE LANNIN
H. S. LANNIN LTD.
GENERAL CONTRACTORS
PH 774-2637 - WINCHESTER

snowmobile safety lectures to more than 41,800 students and adults.

Snowmobiles have many uses, for example, business, sport and pleasure.

Of these, it is operation of the pleasure machine which gives rise for the most concern. It can be the novice driver who without instruction, feels he can handle the machine if he can work the controls. Or, it can be the old story "familiarity breeds contempt", when experienced operators foresake common sense precautions.

Other hazards combine to add to the list of potential dangers: weather, visibility, knowledge of terrain, attitudes, lack of judgement and alcohol.

As we begin the 1973-74 winter season, a number of unfortunate deaths have already occurred. These people were victims of the leading causes in snow vehicle fatalities - travelling on public highways and unsafe ice.

We are at the beginning of a long winter season. There are more than 200,000 registered snow vehicles in Ontario and each machine is capable of carrying two passengers.

We strongly urge the operators of these machines to exercise the strongest safety measures possible. In most cases it is more than their lives that depend on their common sense.

Snowmobilers should also be aware of their legal responsibilities. If in doubt, contact your local O.P.P. detachment. The following applies in Ontario:

1. Only persons possessing a valid driver's license may operate a snowmobile on public thoroughfares. A driver's license is not required for operation off a public thoroughfare.
2. The owner of a snowmobile is equally responsible with the driver for infractions of municipal by-laws or of the "motorized snow vehicles act", and also for any damages caused by the driver.
3. Collisions on or off public thoroughfares must be reported to the police if they result in injury to any person, or in damage over $200 to any property other than the owner's or the driver's.
4. Careless driving - it is an offense to operate a snowmobile without due care and attention, or without reasonable consideration for other persons. This applies both on and off public thoroughfares.
5. Insurance - the owner of a snowmobile who drives or permits the driving of the vehicles on a highway, must produce evidence upon request of a police officer, that the vehicles or the driver of the vehicle is insured under a motor

skiroule
by COLEMAN

Snowmobiles are still pretty much the same. The beautiful difference ... Skiroule.

Skiroule brings a dramatic new look to snowmobiling. By applying aerodynamic principles to its design, Skiroule combines form with function. Delivers all the performance its racy lines promise. Beautifully.



While They Last! Sample Deal: **$1,070**

BRAND NEW 1974 RTX440, 40 h.p.

Includes Sales Tax, Full Tank of Gas, Speedo, Tach and Delivery

WILSON'S SMALL ENGINES

R.R. 2, IROQUOIS - PHONE 652-4958 26-3c

WINCHESTER Customers Call LEROY EMPEY, Evenings and weekend 774-3474

Music Appreciations	**P. S. I.**	
Weaving	**Wednesday**	**7:00 — 10:00**
Conversational French (Levels I to V)	**Tues. & Thurs.**	**7:00 — 9:00**
Conversational French (Levels V & VI	**Mon. & Wed.**	**2:00 — 5:00**

TECHNOLOGY/TECHNOLOGIE

Instrumental Chemistry	**Monday**	**7:00 — 10:00**
Technical Drawing II	**Wednesday**	**7:00 — 10:00**
Basic Calculus	**Tuesday**	**7:00 — 10:00**
Chemical Engineering Principle	**Tuesday**	**7:00 — 10:00**
Theory of Structures	**Monday**	**7:00 — 10:00**
Stationary Engineering 4th Class	**Tues. & Thurs.**	**7:00 — 10:00**
Steam Engines I		
Steam Boilers I		
Plant Services I		

RETRAINING/RECYCLAGE

Math Upgrading (4 levels)	**Tuesday**	**7:00 — 10:00**
English Upgrading (4 levels)	**Monday**	**7:00 — 10:00**
Science Upgrading (3 levels)	**Wednesday**	**7:00 — 10:00**
Conversational English (Basic)	**Mon. & Wed.**	**7:00 — 9:00**
Conversational English (Intermediate)	**Mon. & Wed.**	**7:00 — 9:00**
Conversational English (Advanced)	**Tues. & Thurs.**	**7:00 — 9:00**
Small Engine Service	**Wednesday**	**7:00 — 10:00**
Welding (Basic)	**Tuesday**	**7:00 — 10:00**
Welding (Intermediate)	**Wednesday**	**7:00 — 10:00**

CONTINUING EDUCATION PERMANENTE

Bridge	**Monday**	**7:00 — 10:00**
Gourmet Cooking	**Tuesday**	**7:00 — 10:00**
Personality (Starting in February)	**Tuesday**	**7:00 — 10:00**
Pilot Ground School	**Tuesday**	**7:00 — 10:00**
Amateur Radio	**Wednesday**	**7:00 — 10:00**
Hairstyling Techniques		
Skin & Scuba Diving	*** Monday**	**8:00 p.m.**
Skin & Scuba Diving	*** Wednesday**	**8:00p.m.**
Karate	*** Mon., Wed., Fri.**	**6:00 p.m.**
Yoga	*** Wednesday**	**7:30 p.m.**
Yoga	*** Monday**	**7:30 p.m.**
	*** (Registration at YM-YWCA Only)**	
Dessin & Peinture	**Mardi**	**7:00 — 10:00**
Francais des Affaires (DEBUTE LE 4 MARS)	**Lundi**	**7:00 — 10:00**
Francais des Affaires (DEBUTE LE 6 MARS)	**Mercredi**	**7:00 — 10:00**

COURS DEBUTENTE: Tuesday, January 8th, 1974

COURSES BEGIN: Mardi, le 8 janvier, 1974

REGISTRATIONS: Thursday and Friday, January 3rd and 4th between 6:00 p.m. and 9:00 p.m. St. Lawrence College, Windmill Point, in the Gym.

INSCRIPTIONS: Jeudi et vendredi, le 3 et 4 janvier 1974. Entre 6:00 p.m. et 9:00 p.m. Au gymnase, College St-Laurent, Windmill Point.

FEE/FRAIS: $15.00 each/chacun.

EXCEPTIONS: In troduction to Real Estate, Introduction to Appraisal, Stationary Engineering, $30.00.
Math, English and Science Upgrading, $5.00.
Francais des Affaires, $10.00

FOR FURTHER INFORMATION CONTACT:
Continuing Education Department
St. Lawrence College
933-6080 Ext. 203, 207 or 222

POUR PLUS DE RENSEIGNMENTS, VEUILLEZ COMMUNIQUER AVEC
Le service de l'Education permanente
College St-Laurent
933-6080 Postes 203, 207 ou 222

Walter Baker Launches Personal Vendetta

Walter Baker, M.P. (P.C. Grenville-Carleton) has launched a personal vendetta against the Trudeau government on the issue of food price increases.

The Ottawa-area Member of Parliament said recently that he will do anything he can "to see that the government is thrown out of office at the earliest opportunity for its incompetence and crass attitude towards food prices which rose 2.4 percent in the Ottawa area alone from October to November - the highest increase in Canada."

Mr. Baker made the comment in response to Statistics Canada's release yerterday of the November regional cities price indexes showing high cost of living increases in all cities and food costs as the main offender.

Mr. Baker says he is "totally fed up with the government's stupidity in standing by and allowing the increases to take place while it underlines its incompetence by blaming world-wide inflation as the sole cause."

"Ottawa," said Mr. Baker, "experienced a 10.2 per cent increase in its cost of living over the year - between Nov. 1972 and Nov. 1973. This increase, the second highest for all Canadian regional cities, is unforgiveable and cannot be allowed to continue."

"In addition," he said, "eastern Canada, which means Ottawa, is the region which is also suffering most from the Trudeau government's so-called 'national' energy policy, in which eastern Canadians are bearing the brunt of high petroleum prices."

"The government," said Mr. Baker, "has failed to provide any relief measures to assist the eastern Canadian consumer to meet high petroleum costs even though the Progressive Conservative Party has suggested that the government, for example, provide an immediate price shelter for home heating oil and continue this for the cold weather period as one constructive measure to alleviate the situation."

"This," he said, "adequately demonstrates the kind of crass insensitivity the government continues to display towards consumer problems and I, for one, refuse to tolerate it."

Helping Hands Christmas Meeting

The Senior Citizens group "Helping Hands" from Williamsburg, Brinston and surrounding areas, held their Christmas meeting on Wed. Dec. 19th in the Brinston Memorial Hall. The put up Christmas decorations gave a very cosy aspect. The attendance was good. Mr. Lieverdink called the meeting to order at 1 p.m. and welcomed everyone present. Rev. Joyce from Brinston then had a very interesting meditation on Immanuel, God with us" which was enjoyed by everyone. Our programme was filled with songs we sang all together and there was also a choir of six ladies singing several songs with Mrs. Charles Coons as pianist. Delicious refreshments were served during and after the programme. At 3:30 we sang "O Canada" and we went home with thankful hearts and many "Merry Christmas wishes. Our next regular meeting will be on the 9th of January starting at 10:30 a.m. Hope to see you all there again.



Announcements

GREETING

As we are unable to send season's greetings, we would like to wish all our friends the compliments of the season and sincerely hope that 1974 will be your best year yet.

Eva & Art McInnis.

28-1-c

DUNDELA U.C.W.

From Front Page

M., $200 for church expenses and $25 to Sunday school.

The January meeting to be hald at Mrs. Harold Harkness', Mrs. Grace Strader in charge of program.

A reading on Christian Stewardship by Mrs. Milton Barkley and a story entitled Christmas's of Old by Mrs. Aden Marcellus.

The meeting closed with the Benediction after which a dainty lunch was served by the hostess.

SHANLY

Mr. & Mrs. Hans Krunys of Willowdale are visiting their parents, Mr. & Mrs. A. Krunys and Mr. Mrs. C. Bennett and Russell for the Holiday season.

Mr. Mrs. Bill Roy are spending the holiday week with his parents in Nova Scotia.

Mr. Mrs. Charlie Thorpe were Sunday guests of Mr. & Mrs. Carl Thorpe, Groveton.

On Sunday, Mr. & Mrs. Meckley, Mrs. Gerald Burnside and Sheila of Prescott and Mr. Mrs. L. Simzer and children of Brockville visited Mrs. Wm. Burnside at the home of Mr. & Mrs. James York.

Mr. Bill Rowell with his sister Miss Kaye Rowell, who is on the staff of the Teachers' College in Adelaide, Australia, and now enjoying some of her summer holidays with her aunt and uncle in Ottawa, spent Thursday with Mr. & Mrs. Cecil Bennett and Russell.

Mr. & Mrs. Guy Miller and daughters of Peterborough, Miss Linda Gilmer of Kitchener and Miss Bonnie Gilmer, Cornwall, are visiting their parents Mr. & Mrs. Charlie Gilmer.

TAX PLANNING

From Page 5

is simply feeding the livestock and is not the owner of them - that they are subject to removal by the contracting party with whom the farmer is dealing if the farmer fails to fulfill the terms of the arrangement. In such cases only the amount paid by the farmer, being the 10% to 15% of the total price is a deductible expense in the year of purchase. If the livestock are sold in the same year the remaining 85% or 90% would be a legitimate purchase,

SEE PAGE 9



S. A. Thompson & Son Ltd.

IROQUOIS, ONTARIO - 652-4478

SEE THE OUTSTANDING BRIDAL FASHIONS

VOGUE'S

BRIDAL SHOW

See the most beautiful Bridal gowns modelled—see the magnificent co-ordination of Bridesmaids, Mother of the Bride and Flower Girl Dresses. Don't miss this fabulous show.

DOOR PRIZE: Complete Wedding Ensemble

NEW PARKWAY HOTEL
VINCENT MASSEY DRIVE
CORNWALL

Wed, Jan. 16, 1974

8 P.M.

Tickets now on sale at Vogue Shoppe
500 Montreal Road

Order Tickets by mail $2.50 Each 27-3-c



May it hold the beginnings of new friendships, keep you in good health and heighten happiness everyday of the year. Our pleasure is serving you.

THE MANAGEMENT AND STAFF AT

FETTERLYS'

CORNER CARMAN ROAD AND HIGHWAY NO. 2, IROQUOIS, ONT.

Increases in Minimum Wages, Now Taking Place

Employers throughout Ontario have been asked by the Provincial Government to help inform employees of the latest changes in employment standards.

Increases in minimum wages and vacation pay and employee-entitlement to paid statutory holidays were recently announced by Labour Minister Fern Guindon. They become effective January 1.

About 265,000 letters containing two copies of a bulletin outlining details of the changes in employment standards, are being mailed to employers.

The letter asks employers to post the bulletins for their workers to read as required by The Employment Standards Act, Section 37, which is being used for the first time.

The mailing, one of the largest from the government to Ontario business and industry, involves use of a new list provided by Statistics Canada. It, too, is being used by the Ministry for the first time.

Details of the new standards were announced by Mr. Guindon on November 1 to give employers as much lead time as possible to make adjustments to the proposed wage increases.

The Minister said that requiring companies to post the bulletins was designed to supplement an advertising program planned for early in the new year to inform employees of the new labour standards.

"It also indicates our intention to continue vigorous enforcement of this legislation which is intended to protect the workers who have little bargaining power," Mr. Guindon said.

In the first nine months of this year, the Employment Standards Branch collected $2,400,000 for employees who had not received payments required by all standards of the Act.

(Copy of recorded statement by the Hon. Fern Guindon, Ontario Minister of Labour, re: the Employment Standards Act, December 20, 1973):

"This is the first time we have used this section of the Act and we are requiring employers to post the bulletins in order to fully inform the workers of details of the new legislation.

"We are aware that it will not be directly relevant to all workers in the province because most of them are paid more than the minimum wage. But we feel they should know about the changes so that they may inform others such as students or young people in their families who are taking jobs for the first time.

"This action also indicates our intention to continue vigorous enforcement of this legislation which is designed to protect workers with little bargaining power."

The new minimum wage schedule will be:-

	Present Rate	Rate Effective Jan. 1/74
General minimum	$1.80	$2.00
General learner rate (during first month of employment)	1.70	1.90
Construction rate	2.05	2.25
Guard on construction projects	2.05	2.25
Student rate (under 18 years of age) where weekly hours are not in excess of 28 hours or where student is employed during a school holiday)	1.45	1.65
Ambulance industry rate:		
(a) weekly rate	86.40	96.00
(b) where employee works less than 48 hours a week	1.80	2.00
Where meals or room or both are taken into account by an employer in calculating minimum rate of an employee:		
(a) room	7.00	8.00
(b) meals	75¢ ea. meal and not more than 15.00 a week	85¢ ea. meal and not more than 17.00 week
(c) both room and meals	22.00 a week	25.00 week

NOTICE

Matilda Twp. Residents

The Clerk's office will now be located in the Council Chamber, Matilda Memorial Hall, Brinston, after Jan. 7, 1974.

TELEPHONE 652-4403

OPEN HOURS 9 - 4:30

Mrs. Lois Smith
Clerk-Treasurer,
Township of Matilda

TAX PLANNING

From Page 8

however, if the sale falls into the succeeding year the remaining purchase would be allowed at that time.

The situation is entirely different where the farmer arranges for a bank loan and pays for the livestock outright. The livestock may be pledged to the bank or lending agency as security for the loan, however, the farmer can deduct the whole of the cost in the year of payment even though the livestock are not, in effect, paid for with his own funds. The cash basis of accounting does not require a farmer to use his own money - just that the various purchases be paid for, even though the funds required are borrowed.

Tax Saving Techniques

The foregoing deferral procedures have the effect of reducing tax through the shifting of income from one year to another which is an averaging process. However, they are methods which, if not repeated in the following year, may only accomplish the shifting of tax one year forward. There are proper expenses that may be

SEE PAGE 11

FANTASTIC SAVINGS at our 22nd 1952-74

ANNIVERSARY SALE

FAMILY OUTFITTERS LTD.

IN THE MALL PHONE 543-2856 MORRISBURG SHOPPING CENTRE

PRICES SLASHED UP TO 50% AND MORE



ON LADIES', MEN'S AND BOYS' CLOTHING and SPORTSWEAR

ALTERATIONS EXTRA
ALL SALES FINAL

Sale Starts Thursday, January 3rd.
AT 9 A.M.



TODAY'S CHILD

BY HELEN ALLEN

THE TORONTO SUN SYNDICATE

Just to look at Terry you can tell he is a typical six-year-old, full of bounce and mischief.

Terry is tall and slim, Indian in background, a good-looking lad with brown eyes, black hair and light brown skin. He is active and healthy.

Since he has just started school, Terry has not had any academic reports but he is a bright, intelligent youngster who has already learned two languages — Cree and English. If he has any problems in school, it will be because life on a reserve has not given him the knowledge of some of the situations a child may meet in classes and textbooks. But since he is alert and inquisitive, new things are more a challenge than a frustration to him.

Terry is a friendly, outgoing youngster with an easy-going disposition. He loves the outdoors in any season.

Terry needs loving parents who will offer him stimulation, share his interest in outdoor activities and value his heritage.

To inquire about adopting Terry, please write to Today's Child, Ministry of Community and Social Services, Box 888, Station K, Toronto M4P 2H2. For general adoption information, please contact your local Children's Aid Society.

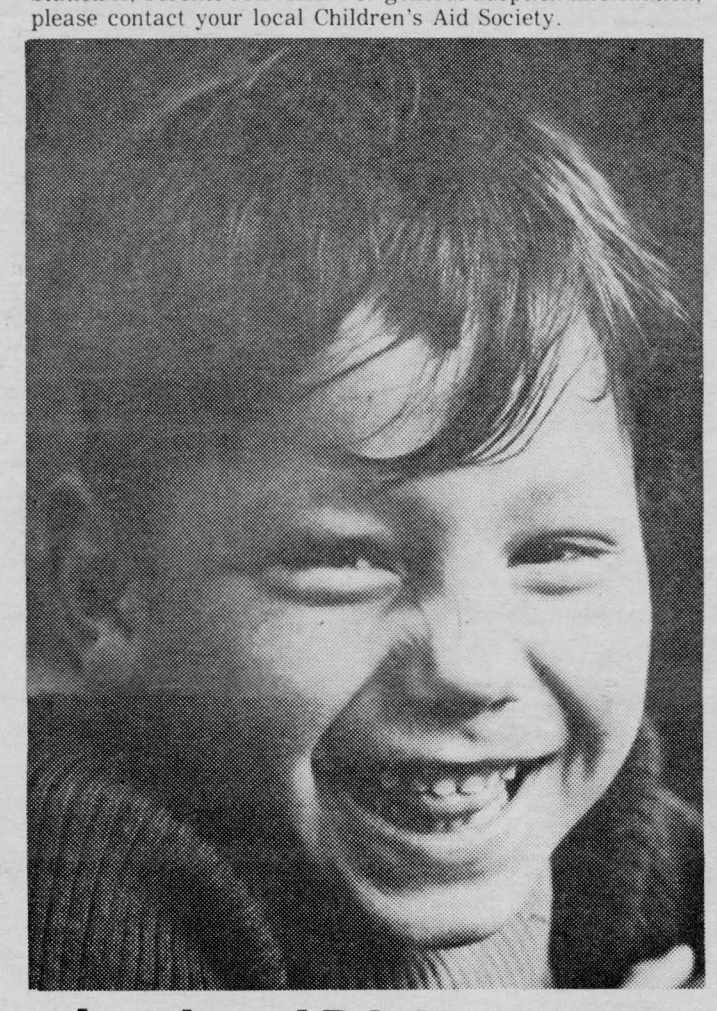

Junior 'B' Hockey

Dec. 21:
Alexandria 9, Prescott 5
Winchester 3, Embrun 3
Metcalfe 8, Morrisburg 4
Dec. 22:
Morrisburg 10, Cardinal 7
Metcalfe 5, Spencerville 5
Dec. 23:
Embrun 7, Metcalfe 6
Winchester 5, Spencerville 0
Alexandria 4, Prescott 3
Dec. 26:
Cardinal 2, Spencerville 0
Alexandria 7, Winchester 5
Dec. 27:
Embrun 5, Metcalfe 4
Dec. 28:
Metcalfe 11, Winchester 6
Spencerville 4, Prescott 2
Cardinal 9, Morrisburg 7
Dec. 29:
Spencerville 5, Embrun 3
Cardinal 7, Prescott 3
Dec. 30:
Embrun 5, Winchester 3
Metcalfe 2, Morrisburg 2

STANDINGS:

South		North	
Cardinal	27	Alexandria	30
Morrisburg	17	Embrun	20
Spencerville	15	Metcalfe	18
Prescott	11	Winchester	6

Coming Games:
January 4:
Morrisburg at Prescott
Cardinal at Winchester
Embrun at Alexandria
(8:30 p.m.)
Jan. 5:
Metcalfe at Cardinal
Prescott at Spencerville
(7:30 p.m.)
Jan. 6:
Winchester at Metcalfe
Alexandria at Morrisburg
(2:30 p.m.)
Spencerville at Embrun (7:30

Christmas Gift To The People

An elderly farm widow in Frontenac County who has been pestered by summer vacationers for the past 30 years for permission to use her land to launch boats in Lake Mississagagon has given the people of Ontario a Christmas present - the boat launching site.

Mrs. Roxie Ellen Bauder of R. R. 2, Cloyne, has donated to the Crown 86 acres of rolling farm fields and bush a half a mile of which fronts on the five-mile long lake so "folks could have a place to put their boats in, and so Arthur's family, who pioneered this country, won't be forgotten.

Mrs. Bauder's husband, Arthur, died in 1958 after losing his leg in an accident at a planing mill he had been operating on the old family farm along with a sawmill since 1934. His parents, Richard and Eliza Bauder, United Empire Loyalists, moved to the lake in 1889 and began building a farm when their son was one year old.

Harold Cantelon, Tweed district manager for the Ontario ministry of natural resources, said Mrs. Bauder began the proceedings about two years ago, but that the donation only became official just recently.

He said the ministry is extremely grateful to Mrs. Bauder because, although the district north of Kingston is dotted with scores of picturesque lakes, many shorelines are private property and it's often difficult for summer visitors and county people to find public access to the water.

"This helps tremendously our program of acquiring key parcels of land on the district's lakes for public use such as stop-overs, picnic sites and places for general recreation" said the district manager.

The access point land donated by Mrs. Bauder opens up more than just Lake Mississaginon for the public. On the north side of the lake the ministry owns at least two areas of Crown land totalling 200 acres.

Up to now this land has been inaccessible.

"It's been idle, because an access road to the properties would have cost a small fortune. Now because of Mrs. Bauder's kind gift, the public will have not only an access point but several places to picnic and relax," said Mr. Cantelon.

To ensure that local farmers who rent tourist cottages in the immediate area of the old Bauder farm would not lose any business, Mrs. Bauder made a provision in the donation that only non-profit organizations such as boy scouts and girl guides could camp out overnight on the land.

The land is not the only gift Mrs. Bauder gave. There is also the two-storey old Bauder frame home, a barn, storage shed and drive shed on the property. Already plans are being made by natural resources to use the buildings and land as a training school for forest fire fighting, fish and wildlife training, and perhaps, a camp for natural resources junior rangers.

Local natural resources parks staff will also erect a plaque in memory of Mrs. Bauder's husband and his parents whose old Ontario farm passed from father to son, then to the people of Ontario.

CLOSED MONDAY - OPEN ALL DAY WEDNESDAY . .

LLOYD C. DAVIS

COMPLETE LINE OF GENERAL INSURANCE!
Automobile - Fire - Theft - Liability and Life Insurance

652-4567 - PHONES - 652-4503
IROQUOIS Shopping Plaza ONTARIO

FUNERAL SERVICE

W. E. FITZSIMMONS
IROQUOIS Established 1924

"SERVICE IS OUR MOTTO"

652-4452 652-4577

CLASSIFIED ADVT. RATES

All forms of Classified Advertising: For Sale, Wanted, For Rent, Cards of Thanks, Coming Events, etc. are on a

CASH BASIS ONLY

and are charged at the rate of 5¢ per word ($1.00 minimum); extra words at 5¢ per word. Second and third insertions at 75¢ per issue plus 4¢ per word over 25 words. IN MEMORIAMS $1.50 minimum (includes 4-line verse) plus 50¢ per 4-line verse thereafter. Classified Ad deadline 11 a.m. Tuesday.

THE IROQUOIS POST



Welcome the New Year

Let the New Year enter your home and fill it with joy. Thanks.

The Management and Staff of

S & F MARKETS

IN THE IROQUOIS SHOPPING PLAZA

REQUIRED

EXPERIENCED SEWING MACHINE MECHANICS

Steady employment, good pay with usual fringe benefits. For complete details call our Personnel Office at 652-4816 or, Apply in person to:

Caldwell Consumer Products

Dominion Textile Ltd.
IROQUOIS, ONTARIO

GO CLASSIFIED - a "BEST" buy!

CALENDAR OF EVENTS

FOR THE ACTION YOU WANT

COMING EVENTS

Morrisburg Lions monthly bingo. Jackpot $150.00. Tues. Jan. 8 at 8 p.m. in Morrisburg Civic Centre. 15 regular games, 5 share the wealth. Admission: $1.00. 28-1-c

GOOD COMPANIONS

Good Companions will meet in the Civic Centre, Wed. Jan. 9th at 12:30 p.m.

Light lunch will be served with a short program followed by games. 28-1c

Pittston

Mr. and Mrs. Don Lewis, Ottawa, spent Sat. afternoon and evening with Mr. Mrs. Willis Montgomery, Carol and Heather.

Mr. Mrs. Herbert Liezert entertained Christmas Day - Mrs. Marguerite Huchcroft, Gary and George Huchcroft, Prescott, Mr. Mrs. Harold Liezert, Brockville and Mrs. Elsie Liezert.

Ambert and Bill Hendrik, Carleton University, are spending holiday season with their parents Mr. Mrs. Morris Hendrik and family.

Mr. Mrs. Ralph Cooper entertained Mr. Mrs. Lyle Cooper and family Mr. Mrs. Edwin Cooper and James Christmas Day.

Danny Liezert and friend Gary are spending the holiday with his parents, Mr. Mrs. Herbert Liezert and brother Stephen and Dennis.

Mr. Mrs. Willis Montgomery entertained her father, Wallace Wilkins, Brockville; Miss Myrtle Wilkins, North Augusta and John Wilkins, Brockville, for Christmas dinner. For supper were Mr. Mrs. George Montgomery.

Mr. & Mrs. Morrison, Bishop Mills, Mrs. Percy Gardner and Mr. Mrs. David Gardner and family, Brockville, were guests of Mr. Mrs. Edwin Cooper and James on Sunday.

Mr. Mrs. Reginald Conners and family had Christmas dinner with Mr. Mrs. Fern Conners, Spencerville.

Leslie Huchcroft spent Christmas with Mr. Mrs. Clarence Marlatt.

Mr. Mrs. Robert Sloan entertained their family Christmas. Mr. Mrs. Donald Sloan and son, Johnstown, Mr. Mrs. William Sloan and family, Prescott, Mr. Mrs. David Sloan.

Mr. Mrs. Gary Roddick and boys had dinner Monday eve. with Mr. Mrs. Lyle Brown, Spencerville.

Veto Jakielaszek, Montreal Army base, Ted Jakielaszeh, Carleton University, Ottawa, are spending the holiday with parents, Mr. Mrs. Albert Jakielaszek.

The Stormont, Dundas and Glengarry
County Board of Education
requires immediately
TEACHER - Oral French
at
VISCOUNT ALEXANDER PUBLIC SCHOOL
Salary: $7,300 - $16,400
Written applications will be received by:
Mr. K. MacLennan,
Superintendent of Education,
305 Baldwin Avenue,
Cornwall, Ontario
Tel: (613) 933-6990.
Fraser Campbell, Chairman.
T. Rosaire Leger,
Director of Education.
December 27, 1973 1c

COOK'S MEAT MARKET
CARDINAL — 657-4774

WESTERN BEEF
CUT AND WRAPPED FOR
FREEZERS

IN MEMORIAM

Harrington - In loving memory of a dear husband, father and grandfather, Edgar Alfred Harrington, who went home to be with our Lord on Jan. 4th, 1972.

We often think of bygone days
When we were all together;
The family chain is broken now
But memories live forever.
To us they have not gone a...
Nor have they tra...

Conseil d'éducation des comtés de
Stormont, Dundas & Glengarry
County Board of Education
ELECTIONS: FRENCH LANGUAGE ADVISORY COMMITTEE

In conformity with the new legislation (Bill 180) elections will be held on **Wednesday, January 16, 1974, at 8:00 p.m.** in the zones described underneath in order to elect the six new members for the year 1974.

The six members will be elected from the following zones:

a) 4 members from the City of Cornwall
PLACE: "The gymnasium of l'école secondaire La Citadelle"

b) 1 member from the Townships of:
1) Lancaster—
2) Charlottenburgh—
3) Cornwall—
4) Osnabruck—
5) Williamsburg—
6) Matilda—
and the villages of Lancaster, Morrisburg and Iroquois.
PLACE: "The gymnasium of Charlottenburgh - Lancaster District High School"

c) 1 member from the Townships of:
1) Lochiel—
2) Kenyon—
3) Roxborough—
4) Finch—
5) Winchester—
6) Mountain—
the Town of Alexandria and villages of Maxville, Chesterville, Winchester and Finch.
PLACE: "The gymnasium of Maxville District High School

The French Language Advisory Committee will be composed as follows:

a) three members of the Stormont, Dundas & Glengarry County Board of Education appointed by the Board;

b) six French-speaking ratepayers who are not members of the Board but have the qualifications required for members of the Board. Please note that the six French-speaking ratepayers will be elected by the French-speaking ratepayers of their respective zones as described above.

December 18, 1973
Fraser Campbell, Chairman
T. Rosaire Leger,
Director of Education and Secretary. 28-3c

SHUR-GAIN
ROONEY FEEDS
Offers The Following:
16% Dairy Ration
36% Dairy Supplement
40% Dairy Supplement

Creep Feed Pellets
Pig Starter Pellets, Medicated
Pig Starter Pellets, Plain
Pig Starter m
Pig Starter Mash, Medicated

20% Chick Starter Medicated
16% Chick Grower Medicated
17% All Mash Layer

17% Medicated Rabbit Pellets
17% Plain Rabbit Pellets

SEED CLEANING
GRIST Picked Up and Delivered
Call ROONEY's 652-4382
45-tfc

R.A. STRADER LTD.
Real Estate Broker
PRESCOTT — 925-2889.

ONE of Iroquois' most desirable homes. Whether you are looking for a retirement home or just comfortable living, check this one. This four bedroom house has a four piece bath plus two half baths. Family room with fireplace, large living room, dining room and eat-in kitchen. Attractive financing. Call us now on this new M.L.S. listing.

75 ACRES — For your own private wild life enjoyment. Bird watcher's retreat with pan fish in the streams as well as ducks, geese and you can watch the beavers at work. There is a small insulated building with stove and some furniture included. This acreage is on a dead end road in a very quiet area about 5 miles from Iroquois. Asking $12,000.

CARDINAL AREA — A very comfortable 4-bedroom home, 1½ baths, garage, large heated private workshop and lots of storage space. Lot 18' x 200' on highway No. 2 and old canal. Boat dock, town water, very private with lovely river view. Taxes only $146.50. Property is in excellent condition. Offers will be considered. 22-tfc

PERSONALS

Mr. & Mrs. Dale Hutt and Lisa of Brinston, also Mr. and Mrs. Donald Bigelow and boys of Prescott, had Christmas dinner with Mr. and Mrs. William Graham of North Augusta.

Mrs. Ruby Jaquith is a patient in Winchester Hospital.

Mahlon Zeron is a patient in Winchester Memorial Hospital and we wish him a speedy recovery.

TAX PLANNING

From Page 9

used by many farmers to save tax in the year concerned which if not used results in the tax saving being lost. There are also tax practises followed which lead to extra tax costs that are avoidable. The following list though not exhaustive, illustrates how tax may be reduced by claiming allowable expenses often overlooked and how additional tax costs may be avoided through good management:

1. Maintaining an adequate accounting system.
2. Avoiding tax penalties, interest assessments and gift taxes.
3. Taking advantage of the 5-year bloxk average and forward averaging.
4. Purchasing a Registered Retirement Savings Plan.
5. Paying wages to family members.
6. Disposing of straight line depreciated assets at the most advantageous time.
7. Incorporating the family farm.
8. Preparing for capital gains taxes.

Further comment on these and other factors affecting farm income tax is available in a publication entitled "Farm Tax Planning" from the Business Management Section, Kemptville College of Agricultural Technology, Kemptville, Ont. K0G 1J0.

MONUMENTS
Where You Buy The Best For Less
Satisfaction Guaranteed
No. 1 Granite Only
Cemetery Lettering
DWIGHT H. CROWDER
Williamsburg, Ontario
Phone 535-2683

For Advice on:
Life Insurance
Income Protection
Retirement Plans
all your Metropolitan Life Insurance Representative
CLAIR CASSELMAN
652-4834 – Iroquois

ONTACT us for rates on
Farm Fire Insurance —
Dwelling, Contents, Outbuildings, Cattle & Machinery.
LORNE MELLAN
Brinston - Ontario

For information on -
LIFE INSURANCE
INCOME PROTECTION
RETIREMENT PLANS
Contact -
ROGER COULTER
43B Beach Ave-Iroquois
Ph. 652-4535
Representing-The Prudential Insurance Co.

FLOYD FISHER
Real Estate Broker
MORRISBURG, ONTARIO
Bus. 543-2044 - Res. 543-2355

MORRISBURG — Aluminum two bedroom trailer, set up, ready to move your furniture in. Carpeted floors. 4 pc. bathroom. O.F.A. furnace. Utility shed 9'x10'. $4,000 down.

MORRISBURG — 2 storey frame home, oil hot water heating, modern conveniences, tiled and carpeted floors, paved driveway, excellent location $19,000.

INGLESIDE — Clean neat 4 bedroom home with colorlock siding. Ready to move into. O.F.A. furnace. Tiled and carpeted floors. One and a half bathrooms. 12'x 26' garage. Taxes $172. Asking $25,000.

MORRISBURG — Excellent location, Riverview, Frame steel covered 3 bedroom home, O.F.A. furnace. Spacious rooms. Beautiful double livingroom, with fireplace. Patio. TV Tower. Garage.

LAKESHORE ROAD east of Iroquois—3 bedroom Frame Bungalow in good state of repair tiled floors. Oil space heating. Modern kitchen, new bathroom, 15'x17' livingroom. Laundry room. 8'x16' workshop. Taxes $100. $15,000.

SALESMEN

J. Allison	543-2989
A. Bolton	543-2002
H. Fisher	543-2213
W. Marshall	543-3200

Think and Act Safely ON THE FARM!

BUY IT RIGHT! SELL IT FAST!

USE WANT ADS!

FOR SALE

CARPET STEAM CLEANING — new soil extracting method for wall to wall carpeting or room sizes. WILSON'S CARPETS and DRAPERIES. Call collect 925-3533 37-tfc.

VACUUM CLEANERS and FLOOR POLISHERS; also Rug Conditioners for sale. Apply Ralph Coulthart Morrisburg. Electrolux Dealer. Will demonstrate in your home. 44-tfc.

WE SLAUGHTER beef and pork on Mondays only until further notice. Beef - $4.00; Pork, up to 150 lbs. - $3.00. Over 150 lbs. 2.5c per lb. Levere's Slaughter House & Meat Shop, Brinston, Ont R.R. 1. Phone 652-4639. 52-tfc

For the finest quality fabrics and workmanship, try WILSON'S CARPETS and DRAPERIES in Prescott. Many fabrics carried in stock.— 925-3533. 37-tfc.

1971 Alouette Snowmobile. Mod. XL14. Serial No. 112-00499. Apply at 213 Victoria St., Iroquois. 27-2p

40 GAL. Aquarium with all accessories. Fish included. Phone 652-4954 after 5 p.m. 1p

ART SANGER Upholstery Shop - Highway 2, Duncan Street, Mariatown. Ph. 543-3266. SAVE NOW!
Till the end of January 20% Discount on all Upholstery Vinyl Materials
Snowmobile Seats to Recover or Chrome Chairs,
NOW IS THE TIME!
Have Your Furniture Recovered Less Than Half Price

WANTED

WILL watch children in our home weekdays. Phone 652-4464 28-3p

DEPENDABLE man who can work without supervision. Earn $14,000 in a year plus bonus. Contact customers in Iroquois area. Limited auto travel. We train. Air mail W. B. Dickerson, Pres., Southwestern Petroleum, Box 789, Ft. Worth, Tex. 1p

CHILDREN who will be three years of age in January are eligible to enter the Morrisburg and District Pre School. Monthly fees are $8.00 for three half days; $10.00 for five half days. Please call Mrs. Gwen Langlotz at 543-2360 or Mrs. Claire Dunn at 543-3279. 1c

WANTED

FURNITURE refinishing — Stripping - Repairs - Free estimates. Carman Refinishers, 652-4602 Iroquois 14-tfc

WANTED — General repair work, carpentry, renovations, floors and joint filling, aluminum siding, paneling, indoor and outdoor, or carpeting. Licensed plumber. EDWARD BECKSTEAD, after 6 p.m. 652-4726.

ART SANGER Upholstery Shop - Highway No. 2, Duncan Street, Mariatown. Antiques a specialty, free estimates. Phone 543-3266 15-tfc

SNOW PLOWING — Make plans now to have your snowplowing done this Winter. R.K. Casselman and Sons 652-4350 25-8c

Lake Front Property Wanted
LARGE acreage with at least one mile of shoreline. Must have good fishing. Send details to J. Jones, Box 852, Station K, Toronto, Ontario.

LAND WANTED
SUITABLE for hunting and fishing. Large or small acreage. Without buildings. Send details of size and other information to M. Taylor, 586, Station K, Toronto, Ontario.

STEP UP TO BUSINESS SALES with Texas Oil Company. 1973 average order was $212, paying handsome commission. Current opening in Iroquois area. Age unimportant, but maturity is. We train. Air mail S.M. Dickerson, Pres., Southwestern Petroleum, Ft. Worth, Tex.

HANESVILLE
From Page 2

Duval and family were Christmas Day visitors of the formers son Mr. and Mrs. Geo. Lewis and family of Morrisburg.

Mr. and Mrs. Dwain Fawcett and family of Hamilton, Mr. Johnson Fader of Brockville and Mrs. A. Fader had dinner on Thursday last with the formers Aunt and Uncle Mr. and Mrs. Clifford Fader.

Has your organization been up to something lately? Why not send in the story to The Post...

The Stormont, Dundas & Glengarry
requires for January 3, 1974
FULL-TIME TEACHER
Primary Level 3
at
KINSMEN SCHOOL FOR TRAINABLE RETARDED
Salary range: $5,600 - $16,400
Written applications will be received by:
Mr. Jean-Paul Scott,
Superintendent of Education,
305 Baldwin Avenue,
Cornwall, Ontario.
Tel: (613) 933-6990
Fraser Campbell, Chairman
T. Rosaire Leger,
Director of Education.
December 17, 1973 28-1c

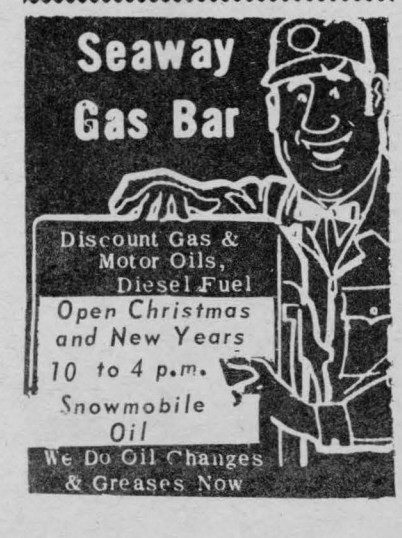

Public Works Canada / Travaux publics Canada

INVITATION TO TENDER

SEALED TENDERS for the projects or services listed below, addressed to the Regional Chief, Finance and Administration, Capital Region, Department of Public Works, Room 108, 66 Slater Street, Ottawa, Ontario, K1P 5H1 and endorsed with the Project Name and Number, will be received until 3:00 P.M. on the specified closing date. Tender documents can be obtained through the plan Distribution Office, Room 110, 66 Slater Street, Ottawa, Ontario, K1P 5H1 on payment of the applicable deposit.

SERVICES
Interior and Exterior Cleaning, Post Office Building Ingleside, Ontario.

Closing Date: **Thursday, January 10, 1974**
Deposit: Nil

SERVICES
Interior and Exterior Cleaning, Post Office Building, Long Sault, Ontario.

Closing Date: **Thursday, January 10, 1974**
Deposit: Nil

INSTRUCTIONS

Deposit for plans and specifications must be made in the form of a certified cheque, drawn on a bank to which the Bank Act or the Quebec Savings Bank Act applies, payable to the Receiver General of Canada and will be released on return of the documents in good condition within one month from the date of tender opening.

To be considered, each tender must be submitted on the forms supplied by the Department and must be accompanied by the security specified on the tender documents.

The lowest or any tender not necessarily accepted.

J.J. Carette,
Regional Chief,
Finance and Administration,
Capital Region.

SLIPPERS FOR THE WHOLE FAMILY
Peanut Snoopers for Wee Ones - 4 to 10 - North Star Joggers - Men's, Women's, Children's Snoboots - Best Selection Ever - Bootreat - Silicone - Polish - Skate Laces - Felt Liners - Felt or Sheepskin Insoles - Ice Creepers for Men and Women

SHOES YOU CAN DEPEND ON"
SHOPPING CENTRE **IROQUOIS, ONTARIO**

PARMETERS' SHOES

To Owners of Snowmobiles

For the last 2 or 3 years, we have allowed snowmobiles to use the old railway bed as a trail to reach the bushes west of Iroquois. This property belongs to us and we did not mind provided they did not enter the orchard.

We have several hundred young trees which were brought in from the U. S. at a high cost and are planted as a high density experiment. Last Spring, we found that the snowmobiles had been using it as a trail and has caused considerable damage. With the first snow this year, they were starting the same thing, so we decided to prohibit the use of the railway bed and thus stop them from entering the orchard.

We blocked off the railway, but it was promply torn down and after placing "No trespassing" signs, these were removed the next day. It is this disrespect for other people's property by a few that take away the priviledges of everyone. We hesitate to take this action, but if there is any further trespassing on our property without permission, the O. P. P. will be advised to take whatever action is necessary.

R. Whittle

LEGION BRANCH 370 BINGO

TO BE HELD

EVERY MONDAY 7:30 p.m.

LEGION HALL, IROQUOIS

15 REGULAR GAMES - $5 PER GAME
3 SHARE-THE-WEALTH GAMES
3 SPECIAL GAMES - $10 PER GAME
1 JACKPOT $100 - SPLIT 4 WAYS
WINNER-TAKE-ALL GAME

Plan To Attend This Evening of Fun at the Legion Hall