THE CHESTERVILLE
RECORD

Vol. 89 No. 2 | Wednesday, September 7, 1983. | Chesterville, Ontario | Single Copies 35¢

Reward announced for fire information

CHESTERVILLE (Staff) - A Morrisburg contractor said he is mad as hell and he isn't going to take it anymore.

Les Cruickshank, president of Cruickshank Construction Ltd., said yesterday that his company plans to offer a $500 reward for information leading to the arrest and conviction of the person or persons responsible for vandalizing one of his company's back-hoes in Chesterville early Sunday morning.

Sometime around 2:30am the back-hoe that is being used for the King Street reconstruction had its cab set ablaze. Fortunately the fire never really caught and the only damage was to the seat covers. However, Mr. Cruickshank said he still plans to get tough with vandals.

"The damage is around $100 to $150 and I'm really cheesed off with this vandalism," he said. "In our type of construction there is no way you can take all the equpment back to a compound, behind a high fence with floodlights all around. We have to leave it out. How would you feel with all your assets sitting out on the raod over the weekend?"

He said the replacement cost for such a machine runs around $150,000 and it was only luck that prevented the fire from being much more serious.

"There is a lot of hydraulic oil and gasoline in that machine," he said. "If it had caught I doubt you would be talking to me today from the phone that you are using. It could very easily have hopped over to some other buildings."

The fire was reported around 2:30am Sunday by Chesterville resident Alan Sharkey.

Mr. Sharkey said he was walking on King Street past the back-hoe when noticed smoke coming from the machine and flames inside the cab.

"I ran over to the old fire hall and ran the fire alarm," Mr. Sharkey said. "I realized I didn't know how many times to ring it but I thought at least it would get their attention. I came back and phoned the operator and told her to phone the fire department. The phone rang and rang so I looked up the fire department's number and asked her if that was the number she was calling. She said no, so I told her to forget it and I would run over to the fire hall myself."

After he finally got through to the fire department Mr. Sharkey managed to get a bucket of water and threw it on the outside of the cab.

"I didn't want to open the cab," he said, "because I thought if I opened the door and oxygen got to the fire it would help it. By the time the fire department got here (around 2:45am) the seat had burned itself out."

Winchester OPP Cpl. Bob Lyon said his detachment was notified of the fire at 11:45am Sunday and the incident is being investigated.

"Obviously it had to be set," he said. "I wouldn't start by itself, somebody had to start it."

Mr. Cruickshank said his company has suffered 14 incidents of vandalism in the past year, a sharp increase from previous years.

"Last year on a job we had two machines all banged to hell," he said. "We had one engine in a bulldozer damaged and it cost us $22,000 to get it fixed."

He said his company is getting serious about catching people who vandalize his equipment and the $500 reward is a good start.

"We're serious," he said.

● continued on 2



Newington Fair parade

Last year's Stormont County Dairy Princess Lise Ouellette rides atop one of the floats entered in the Newington Fair's Saturday afternoon parade. The float, sponsored by the Berwick 4-H Calf Club, was only one float among many in a parade that featured a Scottish marching band, antique cars and many children dressed up in clown costumes.

record photo - hayes



Thrills and chills

Some people say a fair is nothing without good rides and these two youngsters seem to agree. Angela and Roger Vinet of Ingleside decided to try out the roller coaster at this weekend's Newington Fair and both agreed the ride was up to standard.

record photo - hayes

Newington Fair organizers estimate crowd at 15,000

NEWINGTON (Staff) - The organizers were pleased, the exhibitors had nothing but words of praise and the people just kept pouring through the gates at this weekend's Stormont Agricultural Society Fair held in Newington.

Fair secretary Jean Thompson said she estimated the attendance figure for the four day fair at 15,000 people. She also said the books for this year's fair will probably look a little better than they did last year.

"As of Saturday night, we had taken in the same amount of money as we did last year over the entire four days," Mrs. Thompson said. "We were up $1,000 on Friday night compared with Friday night last year and we had a good crowd today (Monday)."

Blessed with four days of perfect weather everyone seemed to agree that the 115th edition of the Newington Fair was the best in years.

Last year the weather held out until Labour Day when it poured all day, probably keeping some fair goers at home.

"This is the first time in a couple of years that we've had no rain for the entire fair," she said. "Usually we'll get a day or an afternoon of rain."

However, it isn't just weather that draws crowds to an agricultural fair, it's attractions.

The Monday afternoon horsepull was a great crowd pleaser with the grandstand packed during the entire event. The Holstein Cattle Show, with 24 exhibitors from as far away at St. Andrews West and Maxville, was a big attraction and the baby show as also popular.

The fair officially opened on Saturday afternoon with a host of dignitaries.

Fair president Edwin Waldroff welcomed everyone and expressed his appreciation to "the people who helped make the fair the success that it is."

Mr. Waldroff also expressed his appreciation to the various levels of government for financial assistance.

"Without their help," he said, "we likely couldn't put on this exhibition."

The 1983-1984 Stormont Country Princess Sandra Campbell of Moose Creek, said it was nice to see so many people out at the fair and said she was proud to represent Stormont County as its Dairy Princess.

Osnabruck Township reeve Stewart Hart congratulated Mr. Waldroff and the fair's board of directors for the fine job they had done and said "they deserve a great deal of credit."

Stormont, Dundas and Glengarry's Warden John Cleary said he had taken part in ceremonies at both the Central Canada Exhibition in Ottawa and at the Canadian National Exhibition in Toronto and he still felt the Newington Fair was "the best fair of them all."

"Over the years it just seems that it is a day that will be hard to beat," he said.

The special guest at this year's opening ceremonies was Ken Knox, the director of the ministry of agriculture and food's rural organizations and services branch.

Mr. Knox, who attended the fair with his wife and family, said his branch provides grant money to many fairs, not only for prizes but for construction of facilities.

"You all should be proud of your buildings and the improvements that have been done over the last few years," he said. "It is important for a fair, just like a business, to look ahead to the future and prepare for it."

See pages 7,8 and 10 for more Fair results

Newsbriefs...

Portable stereo winner

NEWINGTON (Staff) - Lynden Jackson of Monkland is the winner of a portable stereo that was the prize in a draw sponsored by the Stormont Junior Farmers. The Junior Farmers sold raffle tickets at the Newington Fair on the weekend and Mr. Jackson's name was drawn late Monday afternoon.

Chamber of Commerce meeting

CHESTERVILLE (Staff) - Residents of Chesterville and the surrounding area are invited to attend the first meeting for the 1983-84 term of the Chesterville Chamber of Commerce. The meeting is set for Sept. 14 at 7pm and will take place at the Drop-In Centre. A buffet lunch will be served before the meeting begins. Everyone is welcome to attend.

Heat Unit Report

	South Mountain	Morrisburg
Rainfall	0.4	0.4
Accumulation To Date	227.0	403.1
Heat Units	173	171
Accumulation To Date	2550	2498

Rainfall Aug. 1-31 (average of two stations) - 46.4mm representing 50.5 per cent of the 13-year average.
Rainfall May 1 - Aug. 31 (average of two stations) - 315mm representing 94 per cent of the 13-year average.
Heat Units Aug. 1 - 31 (average of two stations) - 747 CHU representing 102 per cent of the 13-year average.
Heat Units May 1 - Aug. 31 (average of two stations) - 2452 CHU representing 98 per cent of the 13-year average.

Bookmobile schedule

(Staff) - The bookmobile sponsored by the Seaway Valley Libraries will begin its September schedule on Monday September 12. The following communities in the counties of Stormont and Dundas will receive visits from the bookmobile: Mon., Sept. 12 and 26 - Riverside Heights, 9:30-9:45am; Dunbar, 1-1:30pm; Grantley, 1:40-2pm; Lunenburg, 2:45-3:15pm. Tues., Sept. 13 and 27 - Gravel Hill, 10:30-11am; Monkland, 11:10-11:30am; Fri., Sept. 16 and 30 - Morewood, 9:45-10:30am; Ormond, 10:45-11:10am; Hallville, 11:25-noon; Mountain, 1:15-1:45pm.

Farmer apathy may decide OCA check-off issue

WINCHESTER (Staff) - With only one week remaining before Ontario beef producers vote on making licence check-off fees non-refundable, some government officals are predicting that the final outcome will hinge on the degree of voter apathy.

For three days - Sept. 14, 15 and 16 - 46,000 beef and dairy farmers across the province will gather at local Ontario Ministry of Agriculture and Food (OMAF) offices to vote either yes or no on the question, "Are you in favor of making licence fees (check-off) under the Beef Cattle Marketing Act non-refundable?"

The three day poll - both the province and the Ontario Cattlemen's Association (OCA) prefer to call it an expression of opinion poll rather than a plebiscite or a vote - is being conducted by the province and is being held at the request of the OCA.

While officially the ministry must remain neutral, one Toronto based OMAF official says that he, and others in the ministry, have doubts about the poll receiving the 66 per cent favorable response it needs.

"The people most likely to vote in favor of it couldn't care less," said the official, who asked to remain anonymous. "The people who want the refunds (to remain) will be sure to get out and vote."

The official went on to say that many people aren't aware that not only are beef producers eligible to vote but dairy farmers as well.

"After all, all cattle ends up as beef eventually," he said,"unless they die from natural causes or get hit by a train."

Currently, every time cattle are sold in Ontario for slaughter or for beef production, one-fifth of one per cent of the selling price - which works out to $2 for every $1,000 - is automatically deducted at the point of sale and the money goes to the OCA.

The current system permits any farmer to request a refund of the check-off, merely by writing to the OCA within 90 days of the date of sale and enclosing a sales statement.

The poll will decide if that situation will continue or if the refundability of check-offs will end. If the yes side receives the necessary number of votes and change will have to be introduced in the Legislature by the minister of agriculture and food Dennis Timbrell.

In an attempt to explain the proposed change to Ontario farmers the OCA has been criss-crossing the province since early June holding county meetings. Thursday evening in the Winchester Council Chambers Richard Meehan, a second vice-president of the OCA, spoke to a small handful of farmers and (DCA) officials about the program.

Mr. Meehan, who operates a 500 head, 300 acre farm near Carp, told the audience of nine the check-off funds the OCA receives will be used to fund this province's portion of a national beef advertising campaign, similar to campaigns sponsored by the Ontario Milk Marketing Board and the Egg Marketing Board.

"We are doing this because we want to be sure of our budget," Mr. Meehan said. "Ontario hasn't contributed its fair share (to the national advertising) because we weren't sure if the money would be available."

He said the national campaign will cost roughly $3 million and Ontario has been assessed $900,000 of that total. The advertising campaign will concentrate on television, radio and glossy women's magazines and will continue the current campaign that uses the slogan, Beef sounds good, any way you slice it.

The licence fee deductions or check-offs, have been in existence in Ontario since 1968, and are used to fund the activities of the OCA.

In the late 1970's some producers began lobbying both federal and provincial beef organizations to become more involved in advertising. Finally, at the 1982 OCA annual meeting, the proposal to launch an advertising campaign was approved. At the same time the meeting agreed to triple the check-off, from one-fifteenth of one per cent to the current one-fifth of one per cent. It was also moved that the OCA halt refunding check-offs.

The OCA executive, armed with these resolutions, presented them to Mr. Timbrell and he in turn sent the proposal back to the organization and told it to poll its members.

At this year's annual meeting the members moved to ask Mr. Timbrell to conduct the expression of opinion poll.

The voting eligibility is very simple. Any corporation, partnernship or individual that owned cattle - a minimum of own cow or steer is all that is required - between June 15, 1981 and June 15, 1983 will be allowed a vote. A potential voter will have to sign a declaration prior to voting, stating that he did indeed own cattle and he has not voted before.

Though some members in Thursday night's audience questioned the effectiveness of increased beef advertising, Mr. Meehan said advertising farm products does work.

"Advertising is used to convince the 95 per cent of the people that don't live on a farm and don't really care," he said. "Advertising won't make people buy things, it makes them aware. The money spent on advertising beef is peanuts compared to other (farm) products."

Mr. Meehan said the response from farmers province-wide to the proposal has been lukemwarm at best.

"Some are downright nasty," he said, "while others just sit there and take down the information. Turn-out has been small across the province. Out of the 46,000 eligible voters we'll probably get 5,000 (slightly more than nine per cent)."

DCA president Arden Scneckenburger, who chaired the meeting, said later that the upcoming vote would simply be too close to predict.

"I have no idea," he said. "I think it will all depend on what the ads the government are putting out will say. A lot of people say they haven't heard about it so how are they going to vote? Basically it is an issue of very little farmer interest in Dundas county. I've heard no comments about it."

There is talk of some provinces, namely Alberta, pulling out of the national advertising campaign if the Ontario move is defeated and the refundability of check-offs remains.

The adverse effects of such an outcome and the perceived producer apathy is what worries the Toronto OMAF official the most.

"Most farmers say 'It's too goddamned much trouble to fill out the forms (to receive a refund for the check-off) so the hell with it.' I can't imagine that many people will come out to vote."



These ten little ladies were seemingly unaware that they had all won first prizes in the Newington Fair's baby contest. The lucky winners with their moms were, front row, left to right; Tracey Renaud of Long Sault with her mother Cheryl; Amanda MacIntosh of Avonmore with her mother Karen; Rachel McCourt of Maxville with her mother Linda; Jennifer Gillard of Newington with her mother Danielle and Amanda Campbell of Lunenburg with her mother Beverly. Second row, left to right; Valerie Byvelds of Chesterville with her mother Janie; Angela Van Gurp of Chesteville with her mother Betty; Amy Dewar of Ingleside with her mother Mary; Amanda Gadbois of Cornwall with her mother Louise and Lesley Roy of Cornwall with her mother Heather.

record photo - hayes



Beautiful babies

These handsome devils were the winners of the Newington Fair's baby contest held Sunday afternoon in Stormont Hall. They are, front row, left to right; Eric Prendergast of Ajax with mother Helen; Johnathan Beckstead of Ingleside with mother Denise; Dale Ferguson of Inkerman with mother Debbie; Scott Dingwall of Newington with mother Janice and Christopher Eligh of Newington with mother Juanita. Second row, left to right; Jason Robinson of Ingleside with mother Debbie; Ryan McLasham of St. Andrews with mother Bev; Joey Masson of Summerstown with mother Denise; Daniel Moak of Toronto with mother Kristiana; Jeffrey McIntyre of Avonmore with mother Nicole and Adam Moke of Lunenburg with mother Shelley.

record photo - hayes

$500 reward

● continued from 1

"We'll pay $500 for information leading to the arrest and conviction of the people responsible but we'll pay less than that for anybody giving any information to the police. The nicest thing would be to have someone convicted. Even if they get two years suspended sentence, they'll be tagged and the second time around they'll be in big trouble."

Mr. Cruickshank said he is appealing to the public to help the police in their investigation, adding that we all pay for vandalism in the end.'

"The people in Chesterville pay for this," he said. "You could get a lower bid (for the King Street reconstruction project) if there was less vandalism."

Lots of planning for 1983 Int. Match

(Special) - More than four years of detailed planning will reach its culmination just weeks from now with the official opening of the 1983 International Plowing Match and Farm Machinery Show (IPM) in Richmond, Ontario, September 27. Some 150,000 people from all over Ontario, western Quebec, and the United States are expected to visit the site during the five days of the 70th annual match.

The 1983 event, which will be the first held in Ottawa-Carleton since the 1952 match held at the Carp Airport, will be situated on 300 hectares of prime agricultural land in the City of Nepean. More than 500 farm related exhibits will appear on the 40-hectare tented city, says Bev Rawn, IPM exhibits co-ordinator.

The Federal and Provincial governments and the region of Ottawa-Carleton will also have some displays.

The "tented city" includes the management services groups: the securities, banking and loan institutions. However, this year technology and communications will play a very important role, since there will be satellite communications displays.

Agriculture Canada will demonstrate the agricultural applications of remote sensing photography and there will also be a presentation of Telidon, Canada's two-way videotex television system.

Among the numerous daily presentations, the Ministry of Natural Resources and the National Research Council have joined up to show a tree harvester in action. There will also be demonstrations of the latest technology in areas as diverse as farm machinery and beef cattle growth implants.

Federal Minister of Agriculture Eugene Whelan, is scheduled to give the official opening address at the site, 2pm, Tuesday, September 27. His address follows a mammoth parade through the tented city, beginning at 1:15pm.

At least 14 other MP's and MPP's - among them Ontario Minister of Agriculture and Food, Dennis Timbrell - will join Mr. Whelan in a plowing competition. The MP's and MPP's will be "carted off" to the plowing grounds in a wagon.

Throughout the week more than 200 plowmen will compete against each other for more than $35,000 in prize money. In each plowing class points will be compiled and tabulated by judges. Awards will be presented to the winners in each of the categories at a Friday night ceremony at the Lansdowne Park Coliseum in Ottawa.

The 1982 Ontario winners earned the right to compete in the Canadian Plowing contest which took place this year in Dundas, P.E.I. August 25-27.

This year's match, the fourth to be held in the Ottawa-Carleton area since the inception of the Plowing Match in 1913, has required considerable co-operation between hundreds of people involved in the planning of this large, outdoor farm show.

"Each one of these events takes from four to five years of planning", said Bob McMahon, Secretary-Manager, of the Ontario Plowmen's Association, "in fact, right now we are working on the 1987 show details."

Mr. McMahon serves as co-ordinator of Agricultural Manpower for the Ontario Ministry of Agriculture and Food in addition to his IPM management responsibilities.

The Ontario Plowmen's Association (OPA) and the local committee are the official sponsors of the event. The OPA is a member of the North American Farm Show Council which represents 16 shows all over the continent. The purpose of the council is to improve the quality of farm shows.

The Plowing Match affords an excellent opportunity for those living outside the National Capital region to also visit historical and scenic Ottawa, the Parliament Buildings, and the Central Experimental Farm. When coming to the International Plowing Match from the south, take Highway 16 North from the 401 and follow the signs to the Plowing Match.

There is free parking on the site for 20,000 vehicles. Daily admission costs $5 for adults and $1 for children 12 and under.

For more information, contact Bob McMahon at Ontario Plowmen's Association, Ministry of Agriculture and Food, P.O. Box 1030, Guelph, Ontario, N1H 6N1; (519) 823-5700.

Heart disease and stroke cost Canada over two billion dollars yearly.

Visit
MANE-WING STUDIO
R.R. 2, Ingleside, Ontario
LIBBY PETERSON
Phone 537-2685
Painting, Pottery and Sculpture
Open May - December
[January to May by appointment only.]

R. ZERSCH RENTALS
FOR FARM, INDUSTRY & HOME
☐ Liquid Manure Tankers
☐ Vacuum Tanker
☐ Lagoon Pumps
☐ Field and Haying Equipment
☐ Lawn and Garden Equipment
☐ Power Tools
☐ Bush Hog Rotary Cutter
☐ Water Pumps
☐ Scaffolding
Custom farm work
Specializing In
LIQUID MANURE AGITATION AND SPREADING
Vernon 821-1298 Winchester 774-2154

BUILDING SERVICE
HOMES & ADDITIONS
RENOVATIONS
CABINETS • DECKS
MASONARY
WALLACE CARRUTHERS
448-2707
CHESTERVILLE

EDSEL BYERS Winchester KOC 2KO
For More Information On An Advanced Building
●BEEF ●DAIRY ●HOGS ●HORSES ●POULTRY ●MACHINERY ●UTILITY ●U-BUILD ●CUSTOM
"See Your Man From Advanced"
Winchester 774-3340 — Nepean 838-2822

T.R.P. READYMIX LTD.
READYMIX CONCRETE
— CRUSHING
— EXCAVATING
— ROAD BUILDING
— EQUIPMENT RENTALS
— ALL QUARRY PRODUCTS
— AGLIME
— SAND & GRAVEL
— TOPSOIL
CRYSLER • 987-5377
MOOSE CREEK • 538-2271

the co-operators
Insurance Services
Lyle E. Smith
Sandi Smith
Sales Representatives
Armstrong Place
Box 537
Chesterville, Ontario.
K0C 1H0
Bus.: 448-3300
Life, Auto, Home, Commercial, Farm

THE MOST MODERN CHARTER COACHES IN EASTERN ONTARIO
● Large scenic windows
● Air conditioning
● Wash rooms
● Comfortable reclining seats
● Air ride suspension
AVONMORE
346-2063
"Fully licenced and insured to all points in Canada and the United States"
DELANEY BUS LINES LTD.

EARL'S MEATS
(SINCE 1962) LIMITED
PHONE: 448-2324 Chesterville, Ont.
COMPARE
"At The Butcher Shop"
NO PRE-PACKAGING — MEAT CUT FRESH DAILY
WE RESERVE THE RIGHT TO LIMIT QUANTITIES
MONDAY TO SATURDAY 7:30AM-10PM | SUNDAY 10AM-6PM | PRICES EFFECTIVE TILL CLOSING Sun., Sept. 11/83.

TURKEY DRUMSTICKS .59 LB.		TURKEY WINGS .49 LB.
BUTT PORK CHOPS 1.29 LB.	HOTEL STYLE BACON 1.69 LB.	SLICED SIDE PORK 1.59 LB.
BURNS SLICED SALAMI 1.79 LB.	BURNS LUNCHEON MEAT 1.49 LB.	BURNS SLICED COOKED HAM 1.79 LB.
BURNS BULK WIENERS .89 LB.	OUR OWN SAUSAGE PATTIES 1.09 LB.	THE FRESH ONE BETTY SPECIAL BREAD 240Z LOAF .49
COCHRANS FRESH MILK 4L BAG 2.63	CHRISTIES OATMEAL COOKIES 500GM BAG 1.73	GOLD SEAL RED SOCKEYE SALMON 7¾OZ TIN 1.39
KLEENEX 200's .95	PALMOLIVE LIQUID DISH DETERGENT 500ML 1.29	FROZEN VALLEY FARM FRENCH FRIES 1KG .69
KAM & KLIK LUNCHEON MEAT 120Z TIN 1.59	COKE 750 ML BOTTLE Plus Deposit 3/.99	OXYDOL POWDERED DETERGENT 6L BOX 4.39
SCHNEIDERS BULK SAUERKRAUT 5 LITRE PAIL NOW IN STOCK	DELMONTE PUDDING CUPS 4x50Z 1.35	ATLAS APPLES .39 LB.
FIELD RIPENED TOMATOES .39 LB.	SUNKIST ORANGES NO. 138 .95 DOZ.	ICEBERG LETTUCE .43

FREEZER SPECIALS!
CUT, WRAPPED & FROZEN INCLUDED

GRAIN FED. LOCAL UNGRADED BEEF	Grade A Beef	PORK
SIDES 1.39 LB.	SIDES 1.55 LB.	WHOLE OR HALF .99 LB.
HINDS 1.73 LB.	HINDS 1.89 LB.	
FRONTS 1.25 LB.	FRONTS 1.29 LB.	

Winchester
FAMILY STYLE ENTERTAINMENT
ST. LAWRENCE STREET, WINCHESTER
One Complete Show Each Evening At 7:30 p.m.
WEDNESDAY 7 THURSDAY 8
SUPERMAN NO. 3 [P.G.]
Starring Christopher Reeve, Richard Pryor, and Margot Kidder. A kinky action sequel made better by Richard Pryor joining the cast.
FRIDAY 9 SATURDAY 10 MONDAY 12
TUESDAY 13 WEDNESDAY 14 THURSDAY 15
BLUE THUNDER [A.A.]
Starring Roy Scheider. A great helicopter action show from the Los Angelese Police Department.
Blue Thunder gets top magazine ratings as Jedi - ET - Octopussy.

SUMMER ROUND-UP OF SAVINGS
Cut loose with these great, low prices!
PANELLING SPECIALS!
Concrete Mix
Do-it-yourself with ready to mix concrete. Set a fence post or make a sidewalk. 66 lb. bag.
Southern Ontario
3.69 EACH
Homecare Good Quality Wood Stain
INGLESIDE
Homecare BUILDING CENTRE
INGLESIDE LUMBER LTD.,
DICKENSON DR., INGLESIDE, ONT.
PHONE (613) 537-2433
MASTER CARD & VISA ACCEPTED

SEAWAY

Give me an
for super savings
educated buys
all your school needs
wide buying power
attentive service
"Y" go further?

What does it spell?

GOOD VALUE



We reserve the right to limit quantities

Sale ends Tues., Sept. 13

Perky Dog Food
3/$1

Lander Shampoo or Conditioner
500 ml
Jojoba or Aloe Vera
.99

Hydrocare
Cleaning and disinfecting solution for soft contacts.
240 ml
3.99

Wampole Vitamin C
500 mg (Swallow)
100 tablets plus
20% BONUS
1.99

Lysol Spray
350 g
1.99

Arrid Deodorant Aerosol
200 ml plus
50 ml BONUS
1.99

Swan Dish Detergent
1 litre
1.39

Cepacol Mouthwash
500 ml
1.69

Crest
100 ml **.99**
All flavors
(Sold in triple packs only)
3/$2.97

Seaway Valley Pharmacy

Chesterville
448-2492

The Editor's Notebook

Any way you slice it . . .

Next week dairy farmers and beef producers across the province will have the opportunity to vote in favor of a plan that could do for beef what has already been done for milk, eggs and butter.

The province-wide expression of opinion poll will determine the feeling of roughly 46,000 eligible voters on the question "Are you in favour of making licence fees (check-off) under the Beef Cattle Marketing Act non-refundable?". The answer that would benefit all producers of beef in the long run is yes.

The Ontario Cattlemen's Association (OCA) wants to end the refundability of licence fee deductions or check-offs. Currently one-fifth of one per cent of the sale price for cattle sold in Ontario is automatically deducted at the point of sale and turned over to the OCA to fund its various activities.

However that money -- which works out to $2 deducted for every $1,000 sold -- can be refunded to the dealer or producer merely by them making a formal written request to the OCA.

The OCA, in conjunction with the other provincial cattle associations, has agreed to take part in a nation-wide advertising campaign designed to extol the benefits of beef to the consumer. In order to properly fund its commitment -- $900,000 out of the $3 million total budget -- to the proposed advertising blitz the OCA needs a stable source of funding.

The provincial association can't very well go ahead and commit itself to the $900,000 and then three months later come back and say, "Look, we've just received refund requests for $10,000 so we need some of that money back. Sorry."

The other provincial beef organizations would certainly take a dim, if not hostile, view to that.

Advetising could be just what the doctor ordered for the beef industry. Currently there are scattered ads on the television and in magazines running with the slogan Beef sounds good, any way you slice it.

However both the Ontario Milk Marketing Board and the Egg Marketing Board have aptly demonstrated the value of a slick, well run campaign and blanket advertising.

How many of us can look at a glass of milk nowdays without visualizing in our minds those magnificient milk ads that feature beautiful people doing beautiful things. So what if they are nothing more than a shameless steal from the beer ads, they work.

By voting yes on the issue, farmers will be providing for a better market for beef and beef products in the future. Advertising will constantly remind the public of the value and nutritional benefits of beef and, theoretically, the public will have that in mind when they breeze by the meat counter at their local supermarket.

Any way you slice it, the beef advertising campaign sounds good.

$500 should be claimed

Cretin. The word means a person who is deformed and mentally undeveloped, a very stupid person. Cretin is an apt description of the person or persons who decided to have a little bit of fun early Sunday morning by setting fire to a back-hoe owned by Morrisburg's Cruickshank Construction Ltd.

The back-hoe is being used for the reconstruction project on King Street and, since it would be inconvenient to take the machine back to the yard every night, it is left unprotected on the job site at the end of the day.

Obviously early Sunday morning someone thought things could be livened up a little by setting fire to the inside of the cab. Residents of Chesterville should be thankful that the only damage was a burned seat cover. The back-hoe, filled with hydraulic oil and gasoline, could easily have become a fire ball and it could have destroyed a large section of King Street in the process. Oh boy, wouldn't that have been fun?

Those responsible didn't think of this when they started the fire. They probably just wanted to see the pretty flashing lights of the fire trucks. However the firemen, rousted out of bed at 2:30am, probably weren't too amused and neither are the OPP.

The incident is not going to be ignored or shrugged off as a harmless juvenile act. The OPP are actively pursuing the matter and when those responsible are finally caught they will face up to 14 years in jail and that's no joke.

Cruickshank Construction has had to deal with a rash of acts of vandalism over the past year and the company is determined to get tough. President Les Cruickshank has offered a $500 reward for information leading to the arrest and conviction of the person or persons responsible.

Quite aside from the $500 it is the duty of any citizen who knows anything about the incident to call the OPP and tell them what they know. Our streets are only as safe as we choose to make them.

-bruce hayes

THE CHESTERVILLE RECORD
REGISTRATION NO. 0242
SECOND CLASS MAIL
A. ST. LAWRENCE PRINTING CO. LTD. PUBLICATION

P.O. Box 368 — Chesterville — 448-2321 - 2322

Subscription Rates: $15.00 per year, within a 40 mile radius of Chesterville, $17.00 per year, outside the 40 mile radius, U.S.A. and Foreign $30.00 per year.

Robin R. Morris.....Manager
Bruce Hayes.....Editor
W. "Woody" LaPrade.....Advertising Mgr.
Yvonne Coyne.....Office Manager

The Farmer's Wife

by Wyn Thompson

Everyone knows that I read mystery stories and that I am always on the look-out for good mystery writers.

Just recently I was perusing the mystery section of my favourite library, when a voice at my shoulder said, "Why do people ready mystery stories?" That gave me pause to think a bit.

"Well," I replied, "I read them firstly because they are novels which tell a good story, secondly because in the resolution of the puzzle I relax and sleep comes easily, and thirdly because they are right good entertainment."

"I have a friend who reads them to wake up and for the thrill of the chase," she laughed heartily.

"Well whatever," I smiled and moved on pleasured and stimulated by such a short exchange.

I felt her turn back and heard, "Have you ever frightened yourself in the middle of the night while reading one."

"Near to death," I responded, "especially when I am alone in the house. I am afraid to turn the light out after I close the book."

She laughed heartily and moved on. Although she didn't say so, I just know she was a partner in crime. Maybe a new devotee who wasn't quite sure if it was a respectable pursuit. I hope our paths meet again for now I am curious as a cat.

When I made my choice and approached the librarian (also a mystery story fan) I was still pondering the mystery novel.

"Do you know anything about the origin of the mystery novel and its acceptance by the reading public," I queried.

"A bit," she modestly replied, "I reviewed a mystery novel and gave a bit of an historical tracing on the subject of mystery novels for a reading group I belong to about three months ago."

Was she a world of information. It appears that Edgar Allan Poe was the father of the detective story and the first mystery 'fan' no less a person than Abraham Lincoln.

The mystery story has never lacked for eminent readers, she told me. Presidents Franklin D. Roosevelt and Woodrow Wilson were just two heads of state who turned to mysteries for relaxation and stimulation in times of stress. I wonder if President Reagan ever curls up with a mystery novel, a bag of jelly beans by his side.

"The best example of the place the "mystery" has come to occupy we moderns occurred in London during the "Blitz of 1940." Each night at the entrances to the air raid shelters, portable libraries were set up to supply - by popular request - mystery stories and nothing else.

As we parted, we agreed that mystery addicts are part of an elite, or unique, or strange group. Call it what you will, it is great fun as far as I am concerned.

On my return journey, I stopped to admire a beautiful terrier sitting watching his master and mistress remove weeds from their lawn. He wagged a friendly tail at me and as we chatted he tipped his head from side to side as though fully conversant with the subject under discussion.

It was an intriguing subject, the results of a survey on the stimulation provided to the elderly in the nursing homes and senior citizens homes by a pet. The survey showed how tremendously beneficial a pet is to seniors.

Our conclusion was that senior citizens apartments could be divided into "no pets allowed" and "pets allowed areas." Why not? Smokers and non-smokers have that option and so they should I feel. In nursing homes the problem would be more difficult we agreed but why couldn't well-behaved pets be brought in by well-behaved visitors.

"Now, I ask you why not?" I queried Lady, Irish and Scamp in turn. They definitely saw no reason why not. In fact, they thought it should be greatly encouraged.

However, I will admit this might be a slightly biased sampling but I would be very interested in a serious sampling of public opinion.

The tide of summer has begun to recede noticably here in eastern Ontario. The sunlight slants and twilight comes too soon. A few early fallen leaves drift on the river by which I eat my lunch each day and algae floats on the surface. The ducks have grown and look as if they have been polished with boot polish. The country roads have a quiet look and the cow with her mouth completely quiet, and this reminds me of some pepole I know.

After the riotous growth of spring and summer, nature seems to pause, and the countryside has a dreamy look.

The goldenrod graces the fields and roadways. Its colour is so vibrant and cheery. If it were not wild, it would be very costly, but since it may be had for the picking, few people stop to admire the full, rich stalks.

It was suspect to hay fever once upon a time, but I believe that has been disproved now. It seems that goldenrod just happens to bloom when a large number of other weeds fill the air with pollen. If you pick it just before it opens wide, hang it upside down to dry in a cool, dark place, you will have a delightful addition to a winter bouquet.

Now is the time to finish drying the herbs and a friend of mine has the most excitingly fragrant woodshed I know. Her herb vinegars are also delicious and add a festive note to any meal.

Every kitchen has the magic of herbs nowadays for every supermarket carries them. My herb shelf is by the stove where I can reach for a pinch of this or that. The Farmer says I use herbs in everything except pie, he's sure.

As I came in at sunset I realized the night was cool even though the day had been quite mellow. "A touch of frost is on the night's air, but it will be a good night for sleeping," I assured the dogs as I took them back out to their quarters.

Chesterville's Past

23

From the Record, Thurs., Sept. 13, 1923

Many from Chesterville and district visited Morrisburg Sunday afternoon when the Countess of Minto, formerly Miss Marion Book, and a native of Morrisburg, on Sunday officiated at the unveiling of Morrisburg's monument to its soldier dead. The dedication prayer was pronounced by Archdeacon Carson of Morrisburg, and Dr. J.H. King, minister of public works, made an address, accepting on behalf of the government, responsibility for the monument's upkeep.

Advertisement - Comfortable dwelling with 1½ acres of land also good stable and hen house for sale. Situated south side of river - $1,500 Cash. Balance on mortgage at six per cent. Further particulars available.

Chesterville was thrown into considerable excitement Friday afternoon last when a telephone message was received from Massena stating that three local boys, Oscar Oleson, Waldon Beckstead and Clayton Fawcett, had been very seriously burned when a tar wagon on the good roads construction in the vicinity of Watertown had exploded, covering the boys with burning tar. The account was very definite, telling of the almost fatal burning of Oleson and the lesser injuries of the other two. Fortunately the whole thing was untrue but that part of it was not learned until the fathers of the boys had made a hurried trip across the line to see what could be done for their sons. It is not thought that the tale was manufactured out of whole cloth but that the person who telephoned the information here had heard rumors of the explosion of a tar wagon the road work and mixed it up with the report of a fire in the rooming house which the boys had been living in.

Two nights of jollity are planned at the Music Hall in Chesterville. Marjie Adams and the Young Adams Co., and seven big vaudeville acts with an excellent orchestra have been planned for Sept. 22 and 24.

After an illness of only two weeks of a flu-typhoid, Cannamore lost one of its most highly respected residents on Saturday last, in the passing of Mrs. William D. Feely. She was the former Gertrude E. Shaver, born in Grantly thirty-seven years ago, a daughter of the late Jordan Shaver and Mrs. Shaver in Cornwall.

43

From The Record Thurs., Sept. 16, 1943

A call has gone out by the local Red Cross Society for the furnishing of a thousand Christmas bags for servicemen in hospital in Newfoundland. A number of suggestions are made for things that would be acceptable including: pen knives, pencils, paper and envolopes, cribbage boards, checker boards, lifesavers, cigarettes, and cross word puzzle books.

Mr. Moise Belanger of Nation Valley has received a cable from his son Pete, of his safe arrival overseas. He is the fourth son of Mr. Belanger who is now serving in the armed forces overseas.

The white crossing a mile or so west of Chesterville station has again been the scene of another serious accident. Several lives have been lost at this crossing as the years have rolled by. Many times the Record has drawn attention to the advisability of changing the road at this point, but it has not brought any results. It is suggested that instead of crossing the tracks at the point it does, the road should be re-routed eastward across McElroy's fields to join the river road at the corner of J.C. Hummel's woods and come into town by way of Queen Street.

Willie Servage and Gordon McNeill went last to Delta fair with the former's trained horses and swept the board winning all firsts. They followed up at Lansdowne fair where they were the big attraction getting first prize and specials for trained horses.

Paul Clement, three miles east of Chesterville, while working on a gas engine in the stable, with a lantern for light Monday night had his hands, face and arms very badly burned when the fumes from the engine exploded.

53

From The Record, Thurs., Sept. 17, 1953

A valuable two-year-old heifer owned by R. Desjardins, of Mountain Township, had to be destroyed after being struck by a car driven by a Winchester man. The car was badly damaged and the animal's both hind legs were broken.

Chesterville High School reopened on Sept. 8 with the largest registration in some years. Attendance is up 10 per cent over that of last year. The number of students who remain past grade ten has also gone up. The principal, Mr. J. Cunningham, is confident that the teaching staff is congenial and efficient and that great progress will be made by students during the present school year.

Chesterville Chamber of Commerce last Friday night decided to ask for a special meeting of council Thursday night to discuss the abutment along the river on Main Street. Members meeting for the first of the fall sessions felt that immediate action was needed if anything was to be done this year on the repairs. It was felt that now was the time to press for a new retaining wall in place of the old one that is in sad disrepair.

Members of the Morewood Women's Institute met at the home of Mrs. Eric Barclay for their Sept. meeting. Mrs. Harold Stewart presided. A donation was voted to the blind. Roll call was answered with an old school verse, and correspondence was read and dealt with. A report of the A.C.C.W. held in Toronto recently was given by Mrs. Harry Popplewell.

Three students from Avonmore High School have brought honour to themselves and to their school in winning scholarships. Of nine Dominion Provincial Bursaries awarded in the County of Stormont, three of them were won in Avonmore. Successful were: Miss Helen Cleary and Miss Joan McElheran. Both are grade 13 students. Miss Barbara Holland, a Grade 12 student was also a scholarship winner.



The team of Jerry and Jim, owned by Ken McNeely of Kemptville, easily made it through the initial draw at the Newington fair's Horse Pull. Jerry and Jim, weighing in at 3,100 lbs., pulled a 4,900 lb. load but lost out later on to Laird McGarry of Wakefield who took first place in the light class. Mr. McNeely, who lived in Winchester for many years before moving to Kemptville, placed second in the heavy class, behind Richmond's Clint Greer. record photo - hayes



Kiss an old flame goodbye.

We'd like you to take a minute now to think about something you'd really rather not think about. Home heating. Because right now is the perfect time to do something about next winter's oil bills.

If your oil furnace is in good condition, but you'd like it to run more economically, electricity is the answer. A dual-energy system combining oil and electricity will heat your home efficiently and economically.

For example, adding an electric plenum heater to your oil furnace will reduce the amount of oil you use by up to 75 per cent. While adding a heat pump will not only cut heating bills by 20 to 30 per cent, but also provide air conditioning in the summer, for efficient year-round comfort.

If your furnace does need replacing, an electric furnace or one of the other electric systems can heat your home cleanly, efficiently and economically.

Like to know more? Take a minute now and write to Ontario Hydro, Room U7 E1, 700 University Avenue, Toronto M5G 1X6 and ask for our free booklet "Electric Heating Options for Your Home."

Because the minute you take now could add up to big savings come December.

Go Electric



Hughie Hutchison, area superintendent for the Stormont, Dundas and Glengarry County Board of Education, unveiled a plaque Saturday at noon to commemorate the 25th anniversary of Riverside Heights Public School. Mr. Hutchison, who officially opened the school on March 6, 1959, said it was appropriate that he should be present 25 years later to unveil a plaque for the school's anniversary. The ceremony was part of a weekend long celebration that brought former staff and students together to reminisce.

record photo - hayes

Riverside Heights PS alumni celebrate 25th

RIVERSIDE HEIGHTS (Staff) - Riverside Heights Public School marked its 25th anniversary on the weekend and the occasion saw former students and staff gather to remember and reminisce.

The weekend event began on Friday evening with a wine and cheese party held in the Morrisburg Civic Centre. The following day students and staff gathered at the school grounds for the unveiling of a special plaque and an afternoon of fun and games.

On hand for the special unveiling were a host of dignitaries including Hughie Hutchison, the are superintendent and the man who officially opened the school on March 6, 1959, the school's first principal Eileen Beckstead, Williamsburg Township reeve John Whitteker and the current Board of Education trustee for the area Gerry Rosenquist.

Mr. Rosenquist brought greetings from the board of education and had words of praise for the school on the occasion of its 25th anniversary and for the organizers "who did such a great job."

Mr. Whitteker expressed his congratulations to the school and the anniversary committee, saying he appreciated any excuse to get away from the farm.

Mrs. Beckstead told the crowd gathered on the school's front lawn that it was a pleasure for her to be attending the festivities and said the event "brings back many happy memories of my 14 years here."

She thanked the many teachers who had worked at the school in her time and said both the former teachers and former students had helped in making her time at the school memorable.

Look good, feel great with 4-H

CHESTERVILLE (Staff) -Looking great, feeling great, is an exciting new project for 4-H'ers in Stormont, Dundas and Glengarry.

Members will be able to discover new ways to become well groomed, healthy and fit without blowing their budgets, said Kathryn Simpson, Rural Organization Specialist, Home Economics for SD&G.

Seven meetings are scheduled for 4-H'ers to participate in activities such as exercising to their favorite rock music, making home made skin care products, and developing necessary skills to become smart shoppers. Games, puzzles and "learn to do by doing" clinics will make the meetings fun for both girls and boys.

Any 4-H'er aged 12 to 26 before Sept. 1, 1983, may participate in the project. Leaders will attend two day workshops and return to their community to organize and teach the project to a club consisting of at least four members.

The Dundas County workshop is to be held Sept. 14 and 15 at the Winchester United Church, from 10am to 4pm. Stormont County workshop is to be Sept. 12 and 13 at the Avonmore Recreation Centre from 10am to 4pm, and Glengarry County workshop is scheduled for Sept. 8 and 9 at the Church on the Hill Hall in Alexandria from 10am to 4pm.

For more information on the looking great, feeling great workshops, contact Kathryn Simpson at 933-1581.

CFA calls for government price extensions

OTTAWA (Special) - The Canadian Federation of Agriculture today appealed to the federal government to immediately extend mandatory price supports to all beef producers under the Agricultural Stabilization Act (ASA).

Currently, mandatory support prices are provided only to producers who sell beef for slaughter, and not to those who sell beef cattle for subsequent feeding.

In a letter to Hon. E.F. Whelan, Minister of Agriculture, the CFA stressed the "urgent need for an adequate national beef stabilization plan", by producers facing depressed prices and rising feed costs, and recommended specific amendments to the ASA to satisfy that need.

Specifically, the CFA recommended that beef calves and "backgrounders" (beef feeder cattle) be added to the list of "named" commodities eligible for mandatory ASA support payments. THE CFA further proposed that each of the three stages of beef production - calves, backgrounders and slaughter cattle - be treated as separate commodities and that payments be made on the basis of pounds produced in each stage.

In addition, the CFA stated that the triggering of support payments should be closely related to the current cost-price situation in each of the three production stages. This would require an annual calculation of support payments for calves and quarterly calculations for slaughter cattle. The CFA also stated a preference for basing support levels on the cost of production, but said that basing payments on margins between average historical prices and costs would be acceptable if the impact of recent costs on producer returns was adequately accounted for in the formula that determines support levels.

The Federation participated in a federal-provincial-producer Task Force on Red Meat Stabilization which failed to reach agreement this summer on a single national plan. This was due to differences of opinjon amongst participants over the basis for support levels and how to accommodate producers in provinces which already have stabilization programs and want them continued after a national plan is in place.

The national farm organization said that the ASA amendments it is proposing are needed now, notwithstanding ongoing work on a possible new plan by the federal department of Agriculture and several provinces, which began after the Task Force effort ended in disagreement.

Currently, the ASA names nine major agricultural commodities which are eligible for mandatory minimum support prices to protect producers in times of low returns for their products. These are slaughter cattle, hogs, sheep, industrial milk, cream, corn, soybeans, and oats and barley outside the Canadian Wheat Board designated area. All agricultural commodities are optionally eligible for price supports at the government's discretion.

BULKI-BAKER'S

BIG BAG ATTACK

ITEM	SPECIAL PRICE	ITEM	SPECIAL PRICE
WALNUTS - 350 g SIZE PIECES *COMPARED TO NATIONAL BRANDS - $3.57 VALUE	3.29 EACH	**PEANUTS IN SHELL** 300 g SIZE	1.39
GRAHAM CRACKER CRUMBS 800 g SIZE * COMPARED TO NATIONAL BRANDS - $3.15 VALUE	2.69 EACH	**CHOCOLATE FLAVOURED CHIPS** 900 g SIZE *COMPARED TO NATIONAL BRANDS - $3.93 VALUE	3.39
THOMPSON **RAISINS** - 900 g SIZE *COMPARED TO NATIONAL BRANDS - $3.89 VALUE	3.79	**BUTTERSCOTCH CHIPS** 450 g SIZE * COMPARED TO NATIONAL BRANDS - $3.89 VALUE	2.49
SALTED PEANUTS - 400 g SIZE * COMPARED TO NATIONAL BRANDS - $2.83 VALUE	1.89 EACH	**BAKING POWDER** 450 g SIZE * COMPARED TO NATIONAL BRANDS - $2.95 VALUE	1.98
PURE COCOA 400 g SIZE * COMPARED TO NATIONAL BRANDS - $5.36 VALUE	2.69	**POPPING CORN** - 2 kg SIZE *COMPARED TO NATIONAL BRANDS $2.99 VALUE	2.59
ARTIFICIAL VANILLA EXTRACT 500 mL SIZE * COMPARED TO NATIONAL BRANDS - $3.99 VALUE	1.49 EACH	**SOUP MIX** 680 g SIZE * COMPARED TO NATIONAL BRANDS - $2.89 VALUE	1.05 EACH

*COMPARED TO NATIONAL BRANDS MEANS THE NATIONAL BRANDS REGULAR RETAIL PRICES IN EQUIVALENT WEIGHTS TO BULKI-BAKER SIZES.

AVAILABLE AT ▶ **FULTON BROS. LTD.**
Chesterville — 448-2345
PRICES EFFECTIVE UNTIL Sat., Sept. 17, 1983

FULTON BROS. LIMITED

Hours: Tues. - Sat., 8 - 6 p.m. Fri. - 8 - 9p.m.

Home Hardware — Better Living Starts at Home 448-2345

HITACHI

TV & APPLIANCES Sales & Service 448-2195

BEST BUY — Sealtest Regular Cottage Cheese 500 g Cont. .99

BEST BUY — Niagara Peaches Free Stone 4 Qt. Basket 2.49

BEST BUY — Jade Pieces & Stems Mushrooms 284 ml Tin .59

BEST BUY — Sirloin Steak Full Slice Cut From Canada Grade A Beef lb. 2.89 kg 6.36

Duncan Hines Deluxe II Cake Mixes 520 g Box 1.19

Chase & Sanborn Ground Coffee 369 g Bag 2.19

Liptons Chicken Noodle Soup Mix 4 Pack 1.49

Kellogg's Corn Flakes 675 g Box 1.49

Sifto Slim Pack Salt 1 kg Box .69

Habitant Pickled Beets 750 ml Jar 1.39

Campbell's Tomato Soup 284 ml Tin 2/.79

Pepsi-Cola 750 ml Bottle Plus Deposit 3/$1

Kraft Dinner 225 g Box 2/.89

Nescafe Instant Coffee 10 oz. Jar 4.99

Pepsi Cans Case of 24 5.99

Kraft Raspberry or Strawberry Jam 250 ml Jar 1.19

Fresh Fruit & Vegetables Daily

Sunkist Navel Oranges Size 138's .99 Dozen

Local Garden Fresh Broccoli .79

Produce of Ontario Clapp Pears 4 Qt. Basket 2.88

BAKERY SPECIALS

Dietrich 100% Whole Wheat Brown Bread 24 oz. Loaf .79

Weston Sliced White Bread 24 oz. Loaf .49

Dietrich Country Style Rolls 12 Pack .89

Weston Cinnamon Buns 6 Pack 1.19

Weston Cracked Wheat 24 oz. Loaf .69

Granny Pies Cherry, Raisin, Apple 5 Pack 1.09

Weston Hamburger & Hot Dog Buns 8 Pack .59

HOME HARDWARE

Capri Bathroom Tissue 4 Roll Pkg. 1.29

Facelle Royale Facial Tissue Pkg. of 100 .89

Pronto Paper Towels 2 Roll Pkg. 1.29

Major Treat Ice Cream 2 L Cont. 1.79

Elm Grove Soft Margarine 2 lb. Tub 1.09

Highliner Frozen Boston Blue Fish Sticks 350 g Box 1.79

Store Pack Mild Cheese lb. 2.59 kg 5.70

Cut From Canada Grade A Beef

T-Bone Steak lb. 3.19 kg 7.02

Wing Steak lb. 2.99 kg 6.58

Canadian Queen Bacon Ends 2 kg Box 3.48

Davern Wieners 454 g Pkg. .95

Polish Coil By The Piece lb. 1.49 kg 3.28

Pork & Beef Sausage lb. 1.19 kg 2.62

Maple Leaf Corned Beef Brisket lb. 2.19 kg 4.28

Davern Bologna lb. .69 kg 1.52

Store Sliced Cooked Meats

Cooked Ham lb. 1.79 kg 3.94

Mock Chicken lb. 1.29 kg 2.84

Mac & Cheese lb. 1.29 kg 2.84

Pastrami lb. 3.29 kg. 7.25

THE RECORD CLASSIFIED ADVERTISING

Classified Advertising call: 448-2321

For Sale

FOR SALE— 1981 Kawasaki motorcycle, CSR 1000, 19,000 kms. Asking $2,000 or best offer. Ph. 984-2332. 5

FOR SALE 1978 Datsun 510, good condition, $2700, certified. Call 774-3071, evenings. 51tfs

FOR SALE — Captain's bed and mattress; child's dresser; 3-drawer dresser; 2 oven gas stoves; B&W TV; van seats. 448-3514 after 6pm. 3-2

J.B. Submarine

FRESH HOME MADE SPECIAL
MONDAY & TUESDAY ONLY

ASSORTED, Reg. $2.35..... $1.99
HAM, Reg. $2.35..... $1.99
SALAMI, Reg. $2.35..... $1.99
SPICED LOAF, Reg. $2.35..... $1.99
CHEESE, Reg. $2.35..... $1.99
SMOKED MEAT On A Kaiser..... $1.60

J.B. SUBMARINE
Punkin Shell
86 Main St. N.
448-2725
CHESTERVILLE

FOR SALE — Mixed stove wood, 12", $25.00 per cord, 5 cord at $20.00 per cord; white birch 16", $20.00, ½ cord. Cash on yard. Tel. 534-2398. 3-4

FOR SALE — Honda CX500 Deluxe, shaft drive, liquid, cooled, $1,200. Leaving Canada. 987-2195 between 5-7pm. 2

TREAT YOUR FEET — To better work boots by Tuffmac, Gorilla, Kaufman, Greb, C.S.A. from $49.95. Lindsay & McCaffrey, Main St., Manotick, 692-3368. 18-16

FOR SALE — Steel weights and bar, 90 lbs., $80.00; cement weights, 225 lbs., $75.00; two bars and curl bar, $30.00; bench press with leg press, $125.00; Exercise bike, $75.00; bullworker, $20.00; abdominal board, $25.00. 987-2195 between 5-7pm. 2

FOR SALE — Yamaha 1980, YZ80 1979 MX175. Phone 448-2832. 1

TERMEER'S APIARIES
HONEY
FOR SALE NOW! UNTIL OCT. 1
(first road N.E. of Goldfield)
FINCH, ONT.
984-2890

FOR SALE—House on Main St., Chesterville, near schools and churches, all conveniences and garage. Priced to sell. Ph. 984-2878. 1tf

FOR SALE—75 stanchions complete with head rail and dividers; 150 ft. ¾ galvanized pipe with "T". 448-2160. 3

FOR SALE—1980 Suburban 9-passenger wagon, fully loaded including air, $6,000. Safety checked. 448-2354. Ask for John. 1tf

FOR SALE
SCREENED TOPSOIL
also available
SCREENED SAND
E.F. NEVILLE & SONS
FINCH
984-2849
984-2427 or
537-8282



For Sale

NOW AVAILABLE — Balloons and flowers for all special occasions: Happy Birthday, Happy Anniversary, It's a Boy, It's a Girl, etc. Delivery available. Durant's Flowers, 448-2354. 24tf

FOR SALE—7 Waikato test metres; brackets for 100 cows; 75 sample bottles in 2 steel boxes. 448-3497. 3

FOR SALE—STEER BEEF (sides and quarters, cut and wrapped); 12" H-Beams 50 ft. long; 48" culvert, 16 foot long. Call 984-2093. 2

FOR SALE—Baled hay; combines; barley; oats; grass seed. 346-2382. 2

FOR SALE—1355 Cockshutt 4-wheel drive tractor, 60 hp. Asking $7,000; Int. 3414 Backhoe, Asking $4200. Ph. 537-2602. 3

FOR SALE — Used steel pipe and plate. I.R. Bell & Son, 3000 Copeland St., Cornwall, 933-1119. 31tf

FOR SALE—Choice quality ground feed, 50 per cent shelled corn, balance oats, barley and wheat equal at $7.50 per cwt. For milk or meat, it can't be beat. George Crites, 527-5393 (Maxville). 6-6

FOR SALE—1978 Oldsmobile Cutlass Supreme 2-dr., very good condition, safetied. Call 984-2380. 2-2

Al-Mor Ladies Wear
ALL SUMMER STOCK
UP TO
75% OFF
NEW FALL FASHIONS ARRIVING DAILY!
Parking available behind Byers Pro Hardware, during construction.
448-3370
CHESTERVILLE

FOR SALE—New Holland Flail Chopper. Phone 821-2738. 2-2

FOR SALE- Guns on Special for September - Remington, shot guns and rifles, Ruger rifles. Take trade-ins. Accept Master Charge and Visa. Larry's, 560 Main St. West, Winchester. 774-2377. 5-5

Lots For Tots
LAST WEEK OF
½ PRICE
SUMMER SALE
ENDING SEPT. 10TH
SUPER SPECIALS UP TO
$20 VALUE
For Only
$2 Each
King Street
Chesterville

FOR SALE — DeLaval pipeline milkers, new and used bulk tanks, vacuum pumps, pail milkers and other dairy equipment. Garry Murphy, Brinston, 652-4802. Evenings, 652-2319. 25tf

FOR SALE — Box spring, mattress for single bed in good condition. 448-2515. 2-1

FOR SALE — Pair men's CCM Mustang Skates with Tuik blades, size 7; pair green hockey pants; green CCM helmet with mask, like new. Ph. 448-2496 (evenings). 8

APPLES
Smyth's Orchards
652-2477
MANY VARIETIES TO CHOOSE FROM:
Melbas, Joyce, Wealthy, Lobo, Atlas, Early Mac's.



For Sale

FOR SALE — Well aged C1 Steer Beef. Sides - $1.39 lb.; Hinds - $1.75 lb.; Fronts - $1.20 lb. Cut, wrapped and ready for the freezer. Country Meat Market, Dunbar. 448-2123. 13tf

FOR SALE — Water softeners, Myers pump, iron or sulphur filters, chlorinators, plumbing supplies. Garry Murphy, Sales and Service, Brinston, 652-4802. 21tf

ROOFING FOR SALE — Galvanized - $32.28 sq., prepainted - $48.05 sq. Call B&B Construction, 984-2898. 34tf

FOR SALE — Complete line water treatment equipment and water pumping systems; bulk milk tanks and Fre-water heaters. Keith MacMillan, 984-2844. 34tf

FOR SALE — Cedar fence posts, large selection. Picked up or delivered. Morrisburg. 543-2666. 30tf

FOR SALE — Surge pipeline milking systems, parlors, feeding systems, water treatment equipment, stand-by power supply, new and used vacuum pumps, bulk tanks, milker pails and buckets. Peter Babcock Ltd., Surge Dairy Farm Equipment, 984-2991. 51tf

FOR SALE — Sides of Pork, $1.03 lb. Country Meat Market, Dunbar 448-2123. 13tf

FRUIT BASKETS — For all occasions. Delivery available. Durant's Flowers, 448-2354. 24tf

FOR SALE — DeLaval pipeline milker, 4 units, automatic wash, glass line for 31 cows, 400 gal. Mueller bulk tank with automatic wash; 7-ton bulk feed bin complete with unloading auger. Phone 984-2609, Glendon Smith. 2

HOUSE FOR SALE — 3-bedroom bungalow, 1,380 sq. ft., 2 bathrooms, living room, family room, carpeting throughout, fully insulated basement, central air, energy efficient fireplace, stove, refrigerator and dishwasher included. Situated on 15 acres of land about 3 miles south-west of Moose Creek village. Asking $62,000 or best offer. Tel. 538-2825. Private sale. 3

FOR SALE — Like new 4 radial (10R15Lt) tires and aluminum wheels for GMC 4-wheel drive, also running boards with lights. Phone 984-2436. stf

FOR SALE — Gas cooking range; woodburning kitchen stove; 2 annex heaters. All in good shape. Ph.448-2255. 2

FOR SALE — Flowered chesterfield and chair. Ph.448-2059. 2

FOR SALE — Uni 702 Harvester, 3-row corn head and hay pickup, excellent condition, ready to work. Asking $5,000. Phone 774-3418. 3-2

FOR SALE — One double bed with box spring, good condition, asking $50.00. Call days 448-2322, nights 448-2852. stf

FOR SALE — Loveseat with chair; chrome set with 4 chairs; 1976 Chevrolet Belair, excellent conditin. 448-2152 - 448-2157. 2

FOR SALE — Dion Forage Wagon. 445-5366. 2

Notices

NOTICE — The Brookslyn, Lots for Tots and Al-Mor Ladies Wear will be open Tuesday to Saturday but closed Mondays until King St. reconstruction is complete. 2tf

SAVE YOUR OLD FREEZER FROM HARD LABOUR — Let us slaughter, cut, wrap and freeze your beef or pork. Cut, wrapped and frozen, .15 cent lb. We will smoke your bacon and ham. Earl's Meats Ltd., Chesterville, 448-2324. 46tf

Western Canada School of Auctioneering Ltd.
Canada's first and in operation for more than ten years and licensed under the Private Vocational Schools Act, No. 0127. For particulars of the next course write: Box 607, Lacombe, Alberta T9C 1S8, or phone 782-6215. 7

CLEAN WITH STEAM— Carpet, rugs, furniture. FRANCIS BECKSTEAD, 448-2854. 34tf

NOTICE—Large moving van leaving Ontario around mid-September, will deliver to any parts of the West, all goods insured for loss or damage. Phone collect 403-791-0838. 2

NOTICE TO EXPECTANT MOTHERS
Visit Audrey's
1490 Bank Street, Ottawa
(south of billings Bridge)
For meternity dresses and sportwear and ladies' fashions. Fantastic values.
Phone 733-0689 51tf

Notices

FREE — 120 Page career Guide shows how to train at home for 205 top paying full and part time jobs. Granton Institute, 265A Adelaide Street, West, Toronto. Call (416) 977-3929 today.

CAREER IN TRUCKING — Contact Merv Orr's School offices in Toronto (416) 251-9073; Ottawa (613) 523-3489; London (519) 432-1726; North Bay (705) 472-2910; Thunder Bay (807) 623-8686; Sault Ste. Marie (705) 759-0177; Cambridge (519) 648-2519. P.C.E.C. member.

NOTICE — For all your cake supplies drop in and order your specially made cake...Birthday, Wedding, Anniversary. Hours - Mon.-Fri., 8:30-4; Saturday by appointment only. Country Cake Boutique, located in Countryman Electric Building, Hwy. 43, East Chesterville, 448-2474. tf

BOARDING — All breeds dogs and cats. Breeders of Labrador Retrievers, black, chocolate, and yellow puppies. 1-987-5479, Ro-Shan Kennels Reg'd. 29tf

NOTICE — For superior dry-cleaning service, drop your clothing in at Al-Mor Ladies Wear. 52tf

WEDDING INVITATIONS — ANNOUNCEMENTS + ACCESSORIES — 3 distinctive lines. Custom Printing. Eastern Ontario Graphics Ltd., Hwy. 43, By-Pass Chesterville. 19tf

SEAWAY VALLEY CHRISTIAN COUNSELLING SERVICE AND THERAPY — For inquiries phone 543-2602 (weekdays) or write Box 1063, Morrisburg, Ont., K0C 1X0 4

CONSEIL D'EDUCATION DES COMTES DE STORMONT, DUNDAS & GLENGARRY COUNTY BOARD OF EDUCATION

Requies Immeidately
For An Indefinite Period
TEACHER
For Grade 1
At
Chesterville Public School
Applications will be received until September 12, 1983 by:
Mr. Bill MacMillan
Box 489
Chesterville, Ontario.
448-2224.
W. Libbey Chairman
T.R. Leger Director
An Equal Opportunity Employer
2-1

MARION FAWCETT'S BEAUTY SALON



FOR AN APPOINTMENT CALL:
448-3796

SULLIVAN BROS. CONSTRUCTION — Building movers, houses, cottages, basement construction, Hy-hoe excavator for ditches, basements, farmers work, fence lines, dozers, trucks, loaders, air compressor, fill, top soil, muck. Class A weeping bed installation. In business since 1950. 448-2332, Chesterville. 28tf

NOTICE — Once a week for all your travel needs, call Dianna or Dee or World Wide Travel Bureau, Cornwall. 933-8720. 33tf

GETTING MARRIED? — Have your personal wedding story captured by an experienced photographer. We also take family, anniversary and personal photographs. Book early by calling Wayne LaPrade, Chesterville, 448-2321 days or 448-2852 evenings. 20tfs

NOTICE — Will do custom swathing and combining, also silo filling with self-propelled 4-row harvester. Contact Dean Duke, 448-3242. 5-8

B&E TOYS
KING STREET
VIDEO MOVIE VCR RENTALS
VHS AND BETA
448-2083
CHESTERVILLE

Notices

CONSEIL D'EDUCATION DES COMTES DE STORMONT, DUNDAS & GLENGARRY COUNTY BOARD OF EDUCATION

Requires As Soon As Possible
ENGLISH KINDERGARTEN TEACHER
(.5 of full-time)
(subject to final registration)
At
Rothwell-Osnabruck K-13 School

Applications will be received until September 9, 1983 (12:00pm) by:

Douglas Murray
Principal
Box 400,
Ingleside, Ontario — 537-2454
K0C 1M0

W. Libbey Chairman
T.R. Leger Director
An Equal Opportunity Employer
2-1

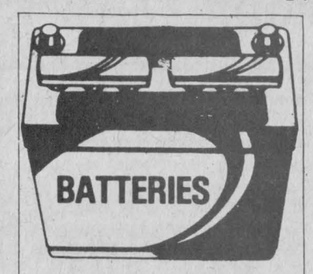

Available at affordable prices for all farm tractors - Give us a call!
DERKS FARM EQUIP.
443-2462

Wanted

HELP WANTED — Wanted persons 17-18 for part-time work to clean horse stable and do odd jobs. Weekends only. Vicinity Crysler-St. Albert Village. Paid each day worked. Must be reliable and good worker. Phone after 6pm, 987-2059. 2

WORK WANTED — Will babysit in my home 5 days a week. Ph. 448-3127. 3

WORK WANTED — Looking for full-time or part-time work any type, 18 years of age. Graduate from high school. Ph. 448-3117, ask for John. 2

Riverside Carpentry Inc.
— Farm Buildings
— Additions
— Renovations
— Roofing
WE AIM TO PLEASE!
HUBERT CASSELMAN
984-2553

DOMESTIC HELP — Mature person required to care for home and prepare meals. Live-in. Driver's licence an asset. New home with all modern conveniences. No children to care for. Please apply in handwriting to Box Z-987, C-O The Chesterville Record, Box 368, Chesterville, Ont. K0C 1H0. References preferred. 3

WANTED — Babysitter. Call 448-3004. 2

HELP WANTED — Morewood Industries Ltd. requires a tractor trailer driver with appropriate licence. Apply to Personnel, P.O. Box 10, Morewood, Ont., K0A 2R0. 2-1

WANTED — 300 bales of straw. Ph. 821-1204. 3

WORK WANTED — Custom Combining - Corn and grain. Trucking available. Also custom plowing. Ph.346-5976 or 346-5689. 3-2

WORK WANTED — Painter over 40 years experience, interior and exterior. Free estimates. Nick Huttinga, RR3, Winchester. 989-5208. 48tf

WANTED — To buy BEEF HIDES. Higher prices paid. Call Ed Hartle, 346-5961. 25tf

Wanted

ARTICLES WANTED — Top prices paid for scrap metal, brass, copper, lead, batteries and radiators. I.R. Bell & Son, 3000 Copeland St., Cornwall. 18tf

WANTED TO BUY — Beef Hides. Earl's Meats Ltd., Chesterville. 448-2324. 16tf

WANTED — Cash paid for crocks, guns, oil lamps, washboards, old dishes, furniture and household contents. 448-3525. 4

WANTED—Will babysit in my home 5 days a week. 448-2046. 2-2

WORK WANTED—J & D Barn Painting. Free estimates. Call 658-5425, Spencerville. All work guaranteed. 2

For Rent

FOR RENT — Wedding and anniversary cakes. Phone Country Cake Boutique, 448-2065. 12tf

FOR RENT — 3000 gal. liquid manure spreader, $150.00 per day. Phone 448-2680 (Morewood). 3

FOR RENT — One bedroom apartment in Winchester. Available immediately. Phone 774-3502. 2

FOR RENT — Barber Shop with barber chair. Good opening for a barber in Chesterville. Immediate occupancy. Tel. 448-2370 days - 448-3587, evenings. 50tf

FOR RENT—110 acres, tiled, 1 mile east of Winchester. Ph. 774-3611. 3

FOR RENT — Store space approx. 900 sq. ft., King St., Chesterville. For information call Louis Restaurant, 448-2051 and ask for Louis. tf

Lost

LOST — In Morewood area, medium size dog, black and brown, wearing collar, no tag. Answers to the name of Snoopy. 448-3091 after 5:30pm. 2

LOST — REWARD for return of, or information about our lost pure white, three-year old cat. She answers to the name of Snowflake and has one blue eye and one green eye. She was wearing a white flea collar. Phone days, 448-2321, nights, 448-2852. stf

Free

FREE — To good home, dogs - one purebred Irish Setter and one purebred Pembroke Corgi. Call 984-2328. 2

For Sale

FOR SALE — Boy's brown sports jacket, size 12, and light brown pants, like new. Ph. 448-2191. 2

Birth

BIRTH ANNOUNCEMENT

BURD — Steve and Marilyn (Helmer) are very pleased to announce the safe arrival of their son, Derek Steven, weighing 6 lbs. 2 oz. on August 17, 1983. Proud grandparents are Mr. and Mrs. Earl Helmer, Newington and Mr. and Mrs. Reg Burd, Berwick. A very special thank you to Dr. Rosenquist and staff of Maternity Ward, W.D.M.H. for their excellent care. 2-1

Cards of Thanks

CARD OF THANKS

I wish to thank my family and friends for the beautiful flowers, gifts and cards while I was a patient in Winchester District Memorial Hospital. Special thanks to Dr. H. Justus and the nurses on Second floor and children's ward. 2

Pat Lang

CARD OF THANKS

I would like to express my thanks to family, relatives, friends and neighbours for their gifts, money, cards, flowers and visits while in Maternity Ward at W.D.M.H. and also for my baby shower. Special thanks to my family and relatives for organizing my shower.

Marie-Claire Patenaude 2

Coming Events

WEDDING RECEPTION—Mr. and Mrs. Guy LeBrun and Mr. and Mrs. John Herfkens cordially invite friends, relatives and neighbors to the wedding reception of their children Louise and Johnny on September 10, 9pm. in the Crysler Community Centre. Everyone welcome. 2-2

EXERCISE CLASSES — Finch arena - Registrations: Sept. 8 - 7-8pm - People who registered at the end of the last class; 8-9pm. - for people who would like to start exercising. Classes begin Sept. 13 - Nov. 17. Tuesday and Thursday evenings beginning at 7:30pm. Possibly a Wednesday night could be arranged if need be. Sponsored by Ladies Recreation. 2

OCTOPEDES square dance club (Rothwell School gym, Ingleside) Monday evenings September 12 to May 7. Couples of all ages. Be our guest on September 12 at 8pm. For further information call 543-2432. 2

REGISTRATION—for First Tagwi Boy Scouts, Sept. 13 Tagwi High School, 7-8:30pm. 2

MEETING CHESTERVILLE CHAMBER OF COMMERCE — All interested persons residing in the Chesterville Village and District are invited to attend the first meeting for the 1983-84 term of the Chamber of Commerce. Buffet lunch will be served at 7pm before business portion of meeting. Please plan to attend September 14 at the Drop-In Centre. Your interest is needed to keep our community a good place to live. 2-1

EUCHRE — Crysler Senior Citizens will be holding euchres starting Sept. 13 and every second and fourth Tuesday until April in the hall. Thank you. Ada Johnstone, Berwick.

MIXED STAG — In honor of Ellen DeVries and Rick Douma in Chesterville Community Hall, Friday, Sept. 9 from 8pm - 1am. Blaine's Disco. Everyone welcome. 2

NEIGHBOURHOOD WATCH MEETING — Tues., Sept. 13, Crysler Community Hall, 8pm. Topics — Babysitting - Block parents. Signs and stickers available. 2-1

WEDDING RECEPTION — Mr. and Mrs. Albert Luimes and Mr. and Mrs. Lyle Munro invite relatives and friends to attend the reception of Carolyn and Carl following their marriage on Sept. 10 at 9:00pm in the Chesterville Community Hall. Music by Midnight Blue. Lunch served. 2

WEDDING RECEPTION — Mr. and Mrs. Stuart Byers and Mrs. Audrey Fyke cordially invite friends, relatives and neighbours to the wedding reception of their children, Patsy and Bill on September 17, 1983,9pm in the Chesterville Arena. Everyone welcome. 3

FUND-RAISING DANCE FOR NATIONVIEW HORSE ASSOC. — Friday, Sept. 9, 1983, 9PM at the New Crysler Community Centre. Music by Blaine's Disco. No Jeans. 2-1

25th WEDDING ANNIVERSARY — Of Raymond and Bev Harper, Kitmat, B.C., Friday Sept. 9, 1983. 2

50th. WEDDING ANNIVERSARY — The family of Clair and Grace Markell will host an "At Home" to relatives and friends on the occasion of their parent's 50th Wedding Anniversary, Sunday, Sept. 18, 1-4pm at Community Centre, Northfield. Best wishes only. 3-2

Cards of Thanks

CARD OF THANKS

We wish to express our sincere thanks to our relatives, friends and neighbors for their acts of kindness shown us with floral tributes, contributions to the various memorium funds and the sympathy cards at the time of our bereavement of a dear mother, Mrs. Melvin Dillabough. Special thanks to our neighbors and friends of Riverside Drive and South St., E., to Rev. Wylie of Morrisburg for his comforting message, to Vice and Craig Funeral Director and those dear friends who brought food to our home.

Don and Hilda Dillabough 2

CARD OF THANKS

I would like to express my thanks and appreciation to all our relatives, friends and neighbors who sent flowers, cards and gave donations to Cancer Society and other charities and to all who brought food to both Bill's and my home in our time of sorrow. Your kindness will always be remembered. 2

Vera Smith and family

APPLEFEST '83 — Sponsored by the Morrisburg & District Lions Club. Morrisburg Arena, Sat., September 10th, 1983. 12:00 Noon - Free admission to children's games, pie baking, apple dunking and pie eating contest. Apple products and fresh vegetables for sale. Estate auction sale. Come out and have fun. DANCE - 9pm-1am featuring Morrisburg's own - "Flashback". Admission - $2.50 advance or $3.50 at door. Contact any Lions members for tickets. For further information call Doug Grenkie at 543-2922. 2-5

AUCTION SALE — Every Friday at 7pm, McHaffie Auction Hall, Morrisburg, Ont. Open every Monday and Tuesday evening, 6-8pm to receive your consignments. We buy and sell complete and partial households. Auctioneer: Sheila McHaffie, 543-2523 - 543-2226. 22tf

REGISTRATION—Brownies - Pathfinder - Registration. Brownies: For girls age 6-9. Pathfinders: For girls age 13-15. Registration will be held in the Drop-in-Centre, Sept. 7, 1983, 7:30-9pm. The fees are $10 per child for Brownies or Pathfinders. Cheques acceptable. If you have a Brownie uniform for sale, please contact the Brownie Leaders at 448-2576 or 448-2775. 2-2

POLLED HEREFORD SALE — Gold-Bar Livestock. Saturday, Sept. 17, 1pm. Near Guelph, County Road 86, two miles north Highway 7. Selling 70 lots. David Hasson (519) 824-1408. 2

TRACTOR PULL — Twin Creek Grand National N.T.P.A. Tractor Pull, C.T.P.A. two wheel drive trucks, September 10 and 11, 8 miles south of Inwood, For information phone (519) 695-3021. 2

FARM MACHINERY CONSIGNMENT SALE — Ontario largest. Norwich, Ontario. Friday, Sept. 9, 10am. (Sales conducted second Friday each month). Approx. 150-175 tractors plus all types of farm equipment. Consignments welcome. For more information call (519) 424-9998 or (519) 424-9093. Proprietors K.S. Hamulecki & Sons. 2

HOME-COMING — Haliburton Highlands Secondary School's 30th Anniversary home-coming and reunion September 16, 17, 18. All former students and staff invited. For information or pre-registration call (705) 457-2950 or write HHSS, Box 390, Haliburton, Ont. K0M 1S0. 2

ANNIVERSARY SUPPER — St. Luke's Presbyterian Church Anniversary Supper, Finch Community Centre, Sat., Sept. 17, 4:30-7:30pm. Admission $5.00 adults - $3.00, 12 years to preschool. 3-2

W.D.M.H. UNION DANCE — Sept. 9, 1983, Chesterville Legion Hall from 9pm.1am. Westburg Union. No minors please. $4.00 a couple. 2

STORMONT TOURS UPCOMING TRIPS — Wheeling, West Virginia, Oct. 7-10; Oktoberfest, Kitchener - Waterloo Oct. 11-13. For more information contact Stormont Tours, Avonmore, 346-2063. 3-2

LET'S GET FIT — Dance Fit is coming to the Morewood R.A. Centre starting Sept. 13 twice a week. 16 classes Tuesday and Thursday 7:30-8:30pm., only $40. Everyone over 16 years welcome. Call soon as enrolment is limited. evenings, 448-3232. Mary Hill. 2

Special Sales

LAWN SALE — 16 Albert St., Chesterville, Sat., Sept. 10, 9-5. Assorted clothes, household items, mechanical tools, 1976 Toyota Corolla. 2

MULTI-FAMILY YARD SALE — Sept. 17, 9am-4pm. Dunbar Road at Dunbar. Furniture, toys, lady's clothes, dishes and much more. 3-2

YARD SALE — Sept. 10 and 11, 3 miles south of Newington. Follow signs. 2

Card of Thanks

CARD OF THANKS

We wish to express our sincere appreciation to friends, relatives and business acquaintances for floral tributes, cards and donations to various charitable organizations during the recent loss of a dear wife and mother, Linda Smith. A special thanks to Dr. Rosenquist and the VON's and thanks for food brought to our homes. Your kindness will always be remembered. 2

Bill and Kent Smith

AUCTIONS - Household - Estate - Farm - AUCTIONS

AUCTION SALE
Farm Machinery, Antiques
Furniture & Tools
3 miles west of St. Andrew's Near Cornwall off County Road 18 on Black River Road, 6th Concession, Lot 25
Saturday, September 17
10am

MACHINERY — MF 35 gas tractor; front end loader with good tires; Cockshutt 20, 3-pt. hitch; Farmall Super C; MF no. 10 baler, perfect working order; 3-furrow plow, only used one season; MF 2-furrow trailing plow; disc drill seeder; discs; cultivator; hay elevator; grain auger; hay wagon; manure spreader; land roller; Moody circular saw; Landflight riding lawn mower, only used 3 seasons; 2 binders; manual hay stooker.

ANTIQUES AND FURNITURE — Antique sideboard with mirror; antique hall chair; antique desk; Beach antique wood stove; antique churn; antique chairs; antique wash stand; wicker chair; single beds; dressers; end tables; baby high chair; Gibson electric stove; fridge practically new; Viking freezer; dishes and numerous other items.

TOOLS AND MISCELLANEOUS — Grind stone; piston pump; ladders (one extension); pipe wrenches; barbwire; cedar posts; lumber; stove pipes; horse collars and harness; clover seed; Universal milk pump; grease gun; tires; barbecue; plus an assortment of farm and garden tools too numerous to mention.

TERMS
Cash or acceptable Cheque
Note: The farm has been sold and proprietor moving to city. Everything must sell.
Mrs. Lucienne Gagnon
Prop.
Ian Cumming, Auct.
347-2949

AUCTION SALE
OF FARM MACHINERY
ON
SATURDAY, SEPTEMBER 10
1PM — SHARP
LOCATED ½ MILE WEST OF AVONMORE ONTARIO, Highway 43.

Case 970D tractor, 2400 hrs. with cab.; cockshutt 1550 diesel tractor; Int. No. 300 tractor & mower; Ford 8N tractor overhauled; Ferguson tractor overhauled; NH No. 353 grinder mixer; triple OK plow, 3 furrow, semi mounted; Turnco gravity box and John Deere wagon; Allied blade; Bush Hog HD brush cutter; New land packer; Regal; Int. 4 furrow plow; Allied stooker; 3 ton wagon; 32' smoker elevator; Westfield 36' PTO elevator; AC diesel tractor 190 x T with Cab; New Hyd. fertilizer spreader; Steel cattle racks for half ton; IH No. 105 combine with pick-up; IH No. 80 pull type combine with pickup; MF No. 35 gas tractor; JD No. 35 harvestor with 2 row corn head and hay pickup; JD No. 65 forage blower; JD 8' snow bucket; NI 1 row corn picker; 5 ton Norman wagon and gravity box; cattle oiler; heated cattle water tank; Allied automatic stooker with orbit motor; Ford 2 furrow plow; Ferguson 2 furrow plow.

Auctioneers Note: There are no small articles in this sale so be there on time as we will start in selling the articles as listed. Some items subject to reserved bid.

TERMS: CASH OR GOOD CHEQUE
MURRAY BLAIR
AUCTIONEER
AVONMORE **346-5568**

AUCTION SALE
Household Furniture, Antiques Collectables and Miscellaneous
1½ miles North of Greely on Mason Drive, just off Hwy. 31 Watch for signs.
SATURDAY, SEPT.17
10:30AM

Love Seat with 1 chair - refinished; Love seat with 2 chairs - refinished; antique dressers; Findley antique cook stove; box stove; air tight wood stove; 2 sets of dishes - antique; several cups & saucers; 2 antique wash bowls with pitchers; gramaphone; davenport; antique sewing machine; 2 antique clocks; cedar chest; cedar clothes cupboard; 2 old trunks; 3 rocking chairs; chrome set with 4 chairs; chrome table; silverware; stirling silver tray; silver coffee serving set; trays; glass bowls; bean pots; salt & pepper shakers; lamps; coal oillamps; crocks; mirror; pictures; frames; bottles; 3 piece antique bedroom set; dressers; night tables; coffee table; end table; kettles; toasters; radios; antique irons; book shelves; books; baby stroller; bird cages; typewriters; exerciser; old gestnetnor copier; blankets; linens; bicycles; 5 speed bike, motor cycle; roof top santa sleigh & reindeer; riding lawnmower; push lawn mowers; hand water pump; snowblower; rotor tiller; walking cultivator; walking plow; lawn seeder; wheel barrow; cream separator; buffalow robe; electric drill & jigsaw; table grinder; tools for heavy equipment; iron melting laddle; 2 milk cans; 10 cedar posts; 150' fence posts; 20 - 4x4 cedar posts 8' and other lumber; heavy duty dolly; doors; folding chairs; assorted paints; carpet cleaner; commercial floor polisher with attachments; floor stripper; floor soap; floor wax; hat rack; tie racks; towel racks. Many other articles.

TERMS — CASH
PROP.
Rolland Deschambault
AUCTIONEERS
Carson Hill **821-2946** **Stewart James** **821-2784**

AUCTION SALE
Household Furniture, Antiques and Misc. Items
In the town of Winchester at 520 Church Street next to Henderson Hall.
SATURDAY, SEPT. 17
10am

9 piece Gibbard dining room suite walnut antique; Moffat 30" range - gold; viking fridge; antique hall bench with mirror and hat rack; Farfisa electric organ - double keyboard; chesterfield and chair; swivel chair; end tables and coffee table; telephone table; 2 leather chairs; bedroom chair; table lamps; floor lamps; mirror; 3 basket chairs; red rug 10x10; pull out couch; footstool; magazine rack; chrome kitchen set with 4 chairs; card table; toaster; kettle; AMFM radio; light fixtures; antique singer sewing machine; washstand; occassional table; cedr blanket box; trunk; hall tree; kitchen stool; 2 bar stools; old vacuum with wicker accessorie box; floor polisher; electric broom; radio and record player with speaker; maple bunk beds; double bed; dresser; headboard with box spring and mattress - new; bookcase headboard with box spring and mattress; 1 B&W color TV (not working); cream separator; dishes; games; bedding; hand lawn mower; Many other articles.

TERMS — CASH
Prop. Mabel Latimer &
Isobel Barrigar
AUCTIONEERS
Carson Hill 821-2946 Stewart James 821-2784

Cards of Thanks

CARD OF THANKS

The family of the late Lillian Rose Barkley (nee McMillan) wish to express their sincere appreciation for all the acts of kindness and sympathy by neighbours, friends, and relatives during the recent loss of their dear mother. Special thanks to Rev. Ehrhardt, Soloist Miss Sandra Barkley and luncheon committee of St. Luke's Lutheran Church, Dunbar. The Dundas Manor for their excellent care and Mr. Jim Daniels of the Vice and Craig Funeral Home, Chesterville.

Edwin, Emerson, Garnet
Clifton and Janice.

CARD OF THANKS

To all my friends, family and neighbours, I thank you for your visits, flowers, cards and gifts while I was in the Winchester District Memorial Hosptial. Special thanks to Dr. Argue and the nurses of the Pediatrics Ward. 2

Jennifer Kelly

CARD OF THANKS

We would like to thank our friends and neighbours for their gifts and good wishes on our 25th Wedding Anniversary. Special thanks to Sandra Prost, Judith Whitford and Stuart Moore.

Harold and Marion Moore

AUCTION

Saturday, September 10th
at 11:00 a.m.
MORRISBURG ARENA
Consignment Auction Sponsored by Morrisburg & District Lions Club

Appliances: Stove, refrigerator, clothes dryer, 2 Franklin stoves, dishes, ornaments, nic nacs, lamps, bedding, books, chairs, vacuum cleaner, small tables, house and garden tools, many items too numerous to mention.

Auctioneer:
Sheila McHaffie

Complete Listing Not Available At Press Time

36c

ESTATE
AUCTION SALE
ON
SAT., SEPT. 17
AT 10AM
ESTATE OF MRS. EVELYN MCDERMID
SALE WILL BE HELD AT NEWINGTON FAIR GROUNDS.
Furniture, Antiques, Garden and Farm Tools

Freezer, fridge, end tables, coffee tables, portable washer, clocks, hall tree, trunks, washstands, pine tables, new shower, wicker head board, separator, vacuum, gurney wood stove, chrome set, wall cupboard, wooden bowl, dresser and matching wash stand, blankets, crocks, wash tubs, 2 chesterfield suites, chese boxes, lanterns, buggie wheels, cylinder records, milk cans, electric motors, iron pans, wooden sap buckets, wooden washer, odd chairs, 2 cabinet victrola's, picture frames, oil burner, leather daybed, rockers, oval tables, box stove, iron beds, horse harness, De Laval separator, like new, 2 marble tables, everyday dishes, pots and pans, old magazines, wooden boxes, carpenter boxes, 2 push lawn mowers, new water tank, MTD 7 hp snow blower, chain saw, 8hp. Unival electric start riding mower, 5hp. Ariens riding mower, old farm tools, plus many other small items.
Sale will start at 10AM as we have alot of items.

TERMS:
CASH OR GOOD CHEQUE
MURRAY BLAIR
AUCTIONEER
AVONMORE — 346-5568
3-2

AUCTION SALE
HOUSEHOLD FURNITURE & ANTIQUES
One Mile South of Winchester. Second House East On Highway 43.
SATURDAY, SEPT. 10
12 NOON

G.E. Freezer Small (new condition); Speed Queen wringer washer (perfect condition); G.E. clothes dryer (new condition); G.E. wringer washer; Walnut dining room table 24" x 40" opens to 110" (perfect condition); 6 walnut dining room chairs, centre back panel upholstered seat (perfect condition); Chesterfield & chair; china cabinet, Lazy-boy rocker (new condition); Wall Hugger recliner (new condition); chesterfield; swivel rocker; three-piece bedroom suite, box springs & matress (new condition); two vanities; beds, box springs & matress; single bed; 36" ceiling fan with light (new never used); coffee tables; end tables; card table; chrome table; fern stand; T.V. tables; odd chairs; carpet sweeper; floor polisher; picnic hamper; dishes; pots & pans; jars; books; bedding; quilts,; doilies; cushions; lamps; foot stool; blender; 4 folding chairs; lawn chairs; luggage; step ladder; electric lawnmowers; tools; golf bag; bicycles. **Antiques:** Three drawer dresser with mirror; three drawer dresser; blanket box; library table; wash stand; ladder back rocker; drop leaf table; three school benches; iron pot; numerous other articles.

TERMS—CASH
AUCTIONEER **Harold Ball** **448-3161**
PROP. **Mrs. Orvil Guy**

In Memoriams

IN MEMORIAM

ARMSTRONG — In loving memory of a loving husband, father and grandfather, Robert Armstrong, who passed away September 10, 1978 age 75.
Five years have passed
Since you left us,
But we all quietly remember.
Always remembered by wife, Sadie, son Rae and wife, Anne, granddaughters Kim and Carla

IN MEMORIAM

RUNIONS — In loving memory of a dear brother and uncle, Roy Runions, who passed away Sept. 4, 1981.

It seems you left us yesterday
The wound is still so sore
For every day and every year
We seem to miss you more.

Sadly missed and always remembered by Ray, June Randy and Barry

---



Above the Crowd!



TONY WELLAND

FALL •••••
AND REAL ESTATE SALES ARE PICKING UP AGAIN!

THE BIGGEST PROBLEM I SEEM TO BE FACING IS A LACK OF SALEABLE LISTINGS — I'M GETTING SOLD OUT!

THERE ARE VERY FEW PROPERTIES OF THE FOLLOWING TYPES ON THE MARKET IN OUR AREA:

- HOBBY FARMS in all price ranges
- HERITAGE HOMES, Country or Village
- RECENT HOMES in the $50-$75,000 Range

IF YOU HAVE BEEN THINKING ABOUT SELLING YOUR PLACE, I BELIEVE NOW IS A GOOD TIME TO ACT! INTEREST RATES ARE STILL STABLE, BUT WHO KNOWS WHAT WINTER WILL BRING!

CALL ME FOR A FREE MARKET VALUE ESTIMATE OF YOUR PROPERTY

RE/MAX
metro-city realty ltd.
- M.L.S. -

Tony Welland
984-2273 [Home Office]
563-1155 [Ottawa Office]



Get Involved!

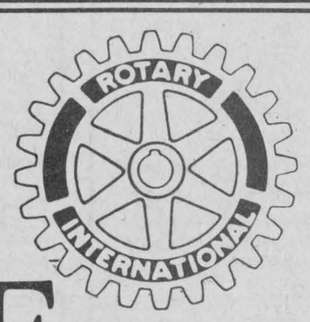

The Terry Fox Run

For the Marathon of Hope
Sponsored by Chesterville Rotary Club
SUNDAY, SEPTEMBER 18, 1983
12 Noon - 4PM
NORTH DUNDAS DISTRICT HIGH SCHOOL
For Further Information:
Dr. C. Adamson — 448-2511
(PLEDGE SHEETS AVAILABLE AT BECKERS)

Murrayholm Farms take Holstein grand

NEWINGTON (Staff) - Campbell Murray, of Martintown's Murrayholm Farms won the grand champion at the Newington Fair's Holstein Cattle Show.

Mr. Murray also placed first in the breeder's herd competition, the best udder class and the five-year-old and senior heifer classes.

First place in the junior heifer class went to Lynden Jackson with Lynland and Majesty Mary and second spot was awarded to John D. McIntyre showing Producer Baronet Wanda.

The top ribbon in the intermediate heifer category went to Maxview Alert Iona, shown by William Von Loon. Second place was won by James A. Campbell with Campbelldale Sheik.

Murrayholm Farms took first place in the senior heifer class with Murrayholm Bonnie Sandy. Second was William Van Loon with Maxview Magic IDA.

The two-year-old class was won by Lynden Jackson showing Larbrook Chieften Pepp with second place going to William Van Loon with Glenaylor C. Dora.

James A. Campbell took first place in the three-year-old class with Campbelldale Janet Rock. Murrayholm Maj Dorie, owned by Murrayholm Farms, won second.

First place among the four-year-olds went to Case Huybregts with Limbra Fury. Second best was Murrayholm Farm's Murrayholm Senator Bea.

Murrayholm Leader Linda, owned by Murrayholm Farms, was named top exhibitor in the five-year-old class with second place going to James A. Campbell with Campbelldale Spotty A.

Jean-Paul St. Pierre used Komey Drusilla to win first place in the mature cow category. Second place went to Cherry Vale Farm with Cherry Vale Man-O-War.

Murrayholm Farms won top honors in the breeder's herd competition with James A. Campbell coming in second.

First place in the best udder category was won by Murrayholm Farms with second going to Jean-Paul St. Pierre.

The junior grand champion went to Campbell Murray with Murrayholm Sandy. The junior reserve champion was William Van Loon's Masview Magic Ida.

The grand champion was Murrayholm Leader Linda, owned by Murrayholm Farms. The reserve champion honors were picked up by Patty Campbell, showing for James A. Campbell, with Campbell Spotty A.

Card of Thanks

CARD OF THANKS

I take this opportunity to express my heart-felt thanks to all those who ministered to my welfare and contributed to my recovery while I was a patient at Winchester Memorial Hospital; especially all second-floor nursing staff, and particularly Dr. Howard Justus; all who remembered me with tokens of love; expecially St. Andrew's Presbyterian Church in Chesterville, Chesterville Harbor, Mariners With Christ, Winchester W.C.T.U., and all my fellow clergy, who visited me, along with many dear friends. I attribute my recovery to a combination of care and prayer; -- the exceptional care I received at the hands of nurses and staff, and the many prayer groups that were remembering me.

In grateful appreciation
E. Earle Eaton

In Memoriam

IN MEMORIAM

GILLIES — In loving memory of a dear wife, mother and grandmother, Annie Gillies, who passed away Sept. 14, 1982.
So many things have happened
Since you were called away,
So many things to share with you
Had you been left to stay.
Every day in some small way
Memories of you come our way.

Ever remembered by
D.A. and Bruce Gillies
and Amanda, Cliff
and Nancy Lloyd



WE'RE THE NOBODY THAT UNDERSELLS EVERYBODY
HOUSE OF LIGHTING
16 JOHNSON CRESC.
3 STREETS NORTH OF SHOPPING PLAZA
OVER 3,000 FIXTURES ON DISPLAY
534-2912 LONG SAULT ONT.

Auction Sale

Brand New, Brand Name Furniture and Gifts, Novelties, Tools — Fully Guaranteed by Manufacturer.

KNIGHT'S OF COLUMBUS HALL
Purcel Rd. / Glen Walter, Ont.
Wed., September 14

PARTIAL LISTING OF ITEMS:

Two, three and four-piece chesterfields, bedrooms, dining rooms, kitchen sets, coffee and end tables, sofa beds, mattress sets, stereos, novelties, giftware, tool sets and numerous other articles.

TERMS: Cash, Visa, Mastercard, Cheques with ID

Sale Conducted by Mobile Auctions
Al. Rowand, Auctioneer

GIANT Parking Lot and Yard Sale

to be held in
Lannin Lumber Mart parking lot

Retail Lumber & Building Supplies — Always A Buy At A Pal Yard



Highway 31 South of Winchester
Telephone 774-2830

FRIDAY AND SATURDAY
Sept. 9-10 8am to 5pm

Items include: Building supplies, clothing, exercise bicycle, furniture, antique wood burning stove, fireplace set, trailer wheels, miscellaneous paint, plus much more.



RE/MAX
gateway realty ltd.
an independent member broker

larry stevens
broker associate
sales & appraisals

1663 carling avenue
ottawa, ontario K2A 1C4
bus: (613) 728-2811 res: 448-2875

Century 21
McIntosh & Proulx REAL ESTATE LIMITED member broker

504 MAIN ST., WINCHESTER 774-3990

R853 $22,000.00 — Ingleside, 65' x 12' 2 bedroom mobile home. Appliances included, large lot, quite secluded area, 5 minutes to shopping. **Maurice Eyre, 543-2391**

F212 $31,500.00 — Finch Township. 2 bedroom bungalow with garage, workshop and barns on 1½ acres of land. Must be seen. **Don McIntosh, 989-2047**

R819 $45,500.00 — Avonmore, 3 bedroom plus bungalow, detached and attached garage, living room with fireplace, fenced 2 acre lot, ideal studio potential. 11½% mortgage until Nov./84. **Al Loynachan, 346-2036**

C101 $49,500.00 — Business Opportunity. Finch, 1 acre, fenced yard, paved access. Cement block, 1 storey building, includes air conditioned office space, reception area and 1 bay truck stall, many extras.

R842 $67,900.00 — Large room 4 bedroom 2 storey, Village of Vernon, recently painted, re-insulated and re-wired, new electric furnace. **Moe Robinson, 821-2234**

R758 $125,000.00 — Beautiful dream home on 25 acres, sunken living room, games room, cathedral ceiling, large bedrooms. This home has everything you might wish for in style and comfort. **Barbara Guffroy, 535-2378.**

MAKING HOMES AFFORDABLE, CENTURY 21.™
MLS MULTIPLE LISTING SERVICE

JOHN A. ALLISON
REAL ESTATE BROKER
MORRISBURG, ONT. PHONE 543-2044
RESIDENCE - 543-2989

GLEN BECKER AREA — 3 bedroom brick bungalow, situated on lot 152 x 162. Eat-in kitchen. Garage, with entrance to cellar and kitchen area. Gas forced air furnace. Asking $45,000. (4712)

HILL'S MOBILE VILLAGE, Morrisburg — 2 bedroom mobile home, 12 x 60, approximately 11 yrs. old. Washer, dryer, fridge, stove and metal storage shed included. Asking $16,500. (4714)

REDUCED TO $46,000. — 3 bedroom bungalow, with living room, large kitchen, 4 pc. bath, finished family room in basement. Located on Thompson Rd., Chesterville. Electric heat. Ideal starter home for young family. (4696)

MORRISBURG — 6 bedroom older 2 storey brick home, in good residential area, close to all amenities. Large living room, dining room and ktichen. Home in good condition, with many renovations completed. Reduced to $54,500. (4627)

NORTH OF UPPPER CANADA VILLAGE — 150 acre Hobby Farm, with 50 acres workable, 100 acres bush. 1½ storey frame home with 3 bedrooms. Garage, barn, implement shed. Electric heat. Asking $60,000. (4657)

OFFICE — 543-2044
AREA SALES REPRESENTATIVES
Susanne & Jim Alexander.....989-2135
Gloria D. Brown.....543-3241
Keith Droppo.....448-2611
Leon Marcellus.....448-2444

SAUVÉ
REAL ESTATE LIMITED
ALEXANDRIA (613) 525-2940

AVONMORE — Maintenance free exterior on 1½ storey, 3 or 4 bedroom home. 2 bathrooms. Double lot, garage. $34,500.

FINCH — Small 2 bedroom electrically heated bungalow, priced to sell at $19,500.

FARMS

$84,000. — 150 acres to settle estate, paved road, natural severance. Excellent bush. Approx. ½ workable. Well maintained 4 bedroom heritage home. Good out buildings. North of Avonmore.

$49,900. — 109 acres, approximately ½ bush. 2 storey, 3 or 4 bedroom home. No bathroom, small barn. Between Avonmore and Monkland.

$100,000. — 174 acres in 3 parcels. Power of sale. Farm home, large barn with cleaner, 2 silos, shed. Needs clean up. South east of Monkland.

$105,000. — Modern brick bungalow, new barn on 35 acres. Hwy. 43, west of Monkland. Many extras.

$110,000. — 200 acres, beef or hobby, excellent 2 storey brick home. Some new seeding.

$148,000. — Prestigious brick home on 35 acres, excellent horse barn, well landscaped. South of Avonmore.

FOR INFORMATION ON THESE AND OTHERS
CONTACT
HERB SCHWARTZ — 346-5721

Stormont County Fair



Don Simmons of Finch took the grand championship at this weekend's Newington fair Ayrshire Show. Don's father, Roy Simmons, right, exhibited Dot Vera to win the title. Marjorie Rose, showing for Donald Rose and family, won the reserve with Rosayre Barby.

record photo - hayes



Donald Rose and family of Mountain took both the grand and reserve prizes at the Newington Fair's junior champion Ayrshire Show. Janice Rose, right, showed Rosayre Verena which was named the junior champion Ayrshire and Marjorie Rose showed Rosayre Praline which was named the reserve junior Ayrshire champion.

record photo - hayes

Don Simmons wins Grand Champion

NEWINGTON (Staff) - Don Simmons of Finch won the grand champion at the Ayrshire Cattle Show held over the weekend at the Newington Fair.

While Donald Rose and family of Mountain gave a strong showing, Mr. Simmons managed to win the grand champion as well as the senior heifer and the mature cow class.

Donald Rose won first place in the junior heifer class with Rosayre Praline. Second was Don Simmons showing Memory Lane Wilma.

The outcome of the intermediate heifer competition was the same. Donald Rose was first with Rosayre Verena and Don Simmons was second with Memory Lane Halo.

Don Simmons swept both first and second spots in the senior heifer category. First was Memory Lane Lucy and second went to Memory Lane Dove.

The Rose family took both the junior grand and reserve championships. The junior grand was Rosayre Verena, shown by Janice Rose and the junior reserve was Rosayre Praline, shown by Marjorie Rose.

David Merkley won first place in the two-year-olds with Darymor Jannie with second going to Donald Rose for Rosayre Fantasia.

Donald Rose took both first and second ribbons in the three-year-old class. First went to Rosayre Belle and second went to Rosayre Desiree.

First prize in the four-year-old class was won by Barbara Merkley and Sons with Bonnie Brae Bunty. Second was awarded to Elm Creek Dixie shown by Donald Rose.

David Merkley won first in the five-year-olds with Cherry River Goldie and second went to Barbara Merkley and Sons with Memory Lane Dinah.

Don Simmons took first in the mature cow competition with Dot Vera. Second prize went to Donald Rose with Rosayre Barby.

Donald Rose won the breeder's herd class with Don Simmons coming in second.

Donald Rose won the best udder class with Rosayre Barby and Don Simmons was second showing Dot Vera.

Dot Vera was also picked as the grand champion with Donald Rose's Rosayre Barby named as the reserve grand.

Berwick to host ploughing match

BERWICK (Staff) - While most of the public's attention is focussed on the International Plowing Match which will take place in Richmond later this month, organizers of the Stormont Plowing Match are busy preparing for their own day of furrowing.

The Stormont Plowing Match has been held for roughly the past 40 years and this year it will take place on Sat., Sept. 10 on the Berwick farm of Ralph Beehler.

Anyone who wants to compete at the International Match must first show he - or she - has the right stuff by competing at the local match.

The action at Mr. Beehler's farm - located on the second road north of Berwick, 1½ miles east to the bridge - gets going at 10:30am and organizers expect between 20 and 30 competitors could show up to compete in a variety of classes. Tractors can be provided for those competing, providing that they contact organizers ahead of time, lunch will be available on the grounds and the day wraps up with an annual banquet at 7:30pm in the Berwick Community Hall.

The various classes include everything from horse plow, municipal class - which will see area politicians try their hand at a furrow - , ladies class, the youngest plowmen and other special prizes. The prize money runs from $25 for a first place finish to $15 for sixth and over.

For further information or for tickets to the banquet contact either Lyle McDermid at 987-5393 or Richard Murphy at 984-2464.

Computer Club Achievement Day

by Rhonda St. Pierre

(Special) - The Dundas 4-H Computer Club held its achievement days at the Chesterville Fair, August 26, 27 and 28.

In order to display what we learned during the meetings each member displayed his or her program on a computer that they worked on during the previous meetings.

We would like to thank our leaders Betty Van Den Bosch, Howard Giles and Bob Butcher, for their help and experience.

PETRO-CANADA

NATIONVIEW SERVICE CENTRE (CHESTERVILLE)

A DIVISION OF 512031 ONTARIO LTD.

MECHANICS
MONDAY TO FRIDAY
8AM-5PM

GAS HOURS
MON.—FRI. — 6AM-10PM
SATURDAY — 7AM-10PM
SUNDAY — 8AM-8PM
(Every Sunday & Holidays)

JUDY & FRANK HEERKENS

CHESTERVILLE - 448-3600

DUNDAS
Power Line Ltd.
OWNER FRANK HEERKENS

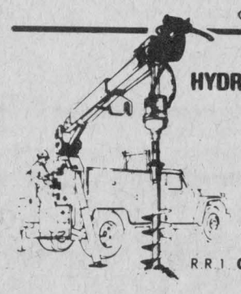

ALL TYPES OF
HYDRO POLES & SERVICE INSTALLATIONS
HYDRAULIC AUGER
& 5-TON BOOM WITH BUCKET
BACKHOE SERVICE
EARTH & ROCK REMOVAL
TREE TRIMMING

R.R.1 CHESTERVILLE, ONT. K0C 1H0
Bus.: 448-3400
Res.: 448-3400

OVER 5 MILLION CANADIANS SUFFER FROM SOME FORM OF LUNG DISEASE.

ESTD B 1905
BROWNLEE FUNERAL HOME
FINCH
AMBULANCE SERVICE
984-2234

DUTCH CRAFT KITCHENS

Kitchen Clearance

Sat., Sept. 10
9 A.M.

In Morewood, Ontario
10 Display Units At

40% OFF
LIST PRICE

All Units As Is & All Sales Final

2-1

Stormont, Dundas & Glengarry

CONSEIL DES ÉCOLES SÉPARÉES CATHOLIQUES DES COMTÉS DE

IL FAUT CROITRE POUR GRANDIR — HE MUST GROW

COUNTY ROMAN CATHOLIC SEPARATE SCHOOL BOARD

Transportation To A French-Language School

The S.D.&G. County Roman Catholic School Board is planning to offer transportation to a French-language school for Francophone children living in Dundas.

If you are interested in such a service, please contact:

Yvon Martin
Superintendent of Education
or
Richard Fortier
Transportation Manager
1104 First Street East,
Cornwall, Ontario.
K6H 1N6
Tel.: (613) 932-1720

Gilles Metivier
Director of Education

Sheila Tremblay
Chairman

2-2

Stormont, Dundas & Glengarry

CONSEIL DES ÉCOLES SÉPARÉES CATHOLIQUES DES COMTÉS DE

IL FAUT CROITRE POUR GRANDIR — HE MUST GROW

COUNTY ROMAN CATHOLIC SEPARATE SCHOOL BOARD

The Stormont, Dundas & Glengarry Roman Catholic Separate School Board, English Panel, is compiling a supply teacher list for their sixteen (16) english schools located throughout the three United Counties.

DAILY RATES IN EFFECT:
Non-qualified — $41.60
Qualified - without degree — $61.20
Qualified - with degree — $75.38

All interested applicants should apply in their own handwriting, requesting the appropriate forms, to:

Mr. Roland J. Poirier,
Administrator of Personnel,
Stormont, Dundas and Gengarry
County Roman Catholic Separate
School Board
1104 First Street East,
Cornwall, Ontario.
K6H 1N6

Information may also be given at *933-1720 (Extension 289).*

Sheila Tremblay
Chairman

Gilles Metivier
Director of Education

2-1

PROFESSIONAL DIRECTORY



KINKAID AND LONEY MONUMENTS
Smiths Falls, Ontario

Monuments Erected Anywhere in Eastern Ontario
Smiths Falls 283-3480
Morrisburg 543-3184
Chesterville Area
GERALD HOLMES
Evenings 774-2665
Authorized Dealer For
ROCK OF AGES MEMORIALS
Sept. 1983

United Counties of Stormont, Dundas & Glengarry

Construction of a Storage Garage Contract No. 83-13

SEALED TENDERS, plainly marked as to contents, will be received at the office of the County Engineer, Mr. D.J. McDonald, P. Eng., until *11:00am, LOCAL TIME, SEPTEMBER 14, 1983*, for the construction of a wood frame storage garage (32' x 82') including all foundation work in the County Patrol Yard, Village of Finch.

Plans, Specifications and Tender Forms may be obtained from the office of the Consulting Engineer in Ottawa upon payment of $15.00 which is non-refundable.

A certified cheque for FIVE THOUSAND ($5,000.00) DOLLARS shall accompany the tender submission.

The lowest or any tender will not necessarily be accepted.

Mr. D.J. McDonald
P. Eng.
County Engineer
United Counties of
Stormont, Dundas
& Glengarry
Cornwall, Ontario.
K6J 3P2

A.J. Graham Engineering
Consultants Ltd.
2724 Fenton Rd.
Albion Rd. Industrial
Park
Ottawa, Ontario
K1G 3N3

2-1

SUNDAY SERVICES

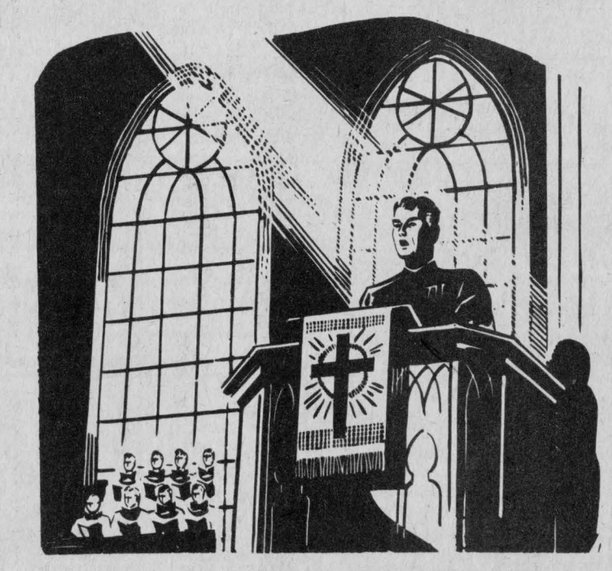

CHRISTIAN REFORMED CHURCH
Williamsburg, Ontario
Minister: Rev. Wieger DeJong

Sunday, September 11, 1983

9:30 A.M. — Morning Service
7:30 P.M. — Evening Service

Nursery provided during both services. You are invited to worship with us.

May 1984

UNITED CHURCHES
Chesterville — Morewood
Minister: Rev. L.M. Ferguson

Sunday, September 11, 1983

9:30 A.M. — Morewood
11:00 A.M. — Chesterville

Everyone Welcome

December 1983

KNOX-DUNBAR PRESBYTERIAN CHURCH
Dunbar
Minster: Rev. Ed. Wiley B.Sc., M.Div.
Tel.: 543-2160

Sunday, September 11, 1983

9:30 A.M.
Sunday Service
Sunday School
Everyone Welcome

April 1984

CHESTERVILLE CHRISTIAN FELLOWSHIP
13 Albert Street
Pastor: Rev. R.S. Bombay
448-2084

Sunday, September 11, 1983

10:00 A.M.
Family Bible Hour

11:00 A.M.
Morning Service of Worship

7:30 P.M.
Evening Service

Affiliated with
The Pentecostal Assemblies of Canada

May 1984

ST. MARY'S CATHOLIC CHURCH
Chesterville
Pastor: Rev. J. Appelman

Sunday, September 11, 1983

HOLY MASS
Saturday — 7:30 P.M.
Sunday — 9 & 11 A.M.
Weekdays — 9 A.M.

September 1983

HOLY TRINITY ANGLICAN CHURCH
Chesterville
Rev. J.D.A. Dobson
774-2236

Sunday, September 11, 1983

March 1984

PRESBYTERIAN CHURCH
Morewood
St. Andrew's, Chesterville
Rev. Bert de Bruijn
Phone: 448-2516

Sunday, September 11, 1983

Chesterville
9:45 A.M. — Sunday Worship
11am - Sunday School
Morewood
11:15 A.M. — Sunday Worship
Sunday School

Come Expecting
Leave Rejoicing

May 1984



Winchester Trade Fair

Sept. 15-17

7:00pm to 10:00pm each night
at Winchester Arena

Major Draw Each Night
for accommodation at
Mirror Lake Inn, Lake Placid

WINCHESTER

Fall Trade FAIR

40 PARTICIPATING MERCHANTS

Winchester Community Center

DRAWS

THURSDAY AND FRIDAY — A trip for two for two days to Mirror Lake in Lake Placid N.Y.

SATURDAY — A trip for two for three days to Mirror Lake in Lake Placid N.Y.

PLUS INDIVIDUAL MERCHANT DRAWS



ADMISSION $1.00 EACH UNDER 12 FREE

Thurs., Fri. & Sat.

Sept. 15, 16 & 17

7PM-10PM DAILY

The Village Bin
Winchester — 744-2783

THe Country Boy
Winchester — 774-3341

Aqua Fun Pools
Winchester — 774-2341

Weagant Farm Supplies Ltd.
Winchester — South Mountain — Brockville

Ault Foods
Winchester — 774-2310

The Royal Bank
Winchester — 774-2290

Mason Richard Flowers
Winchester — 774-3842

Arden Vinyl Products
London,Ont. — (1-800-265-4161)

Winchester Press
Winchester — 774-2524

Winchester Video
Winchester — 774-3666

Muriel's Flowers
Winchester — 774-2201

Julie's Ladies Wear
Winchester — 774-3668

Annable's Jewellery
Winchester — 774-2102

BLACK & POLLOCK
Satellite Systems
WILLIAMSBURG Tel. 535-2561
WINCHESTER Tel. 774-3519

Winchester Tours & Travel Agency
Winchester — 774-2424

Winchester Print
Winchester — 774-3186

Fawcett's Organ & Piano Studio
Winchester — 774-2205

Tom's Air Cooled Engines Ltd.
Vernon — 821-1060

Paul Stewart Electronics
Williamsburg — 448-3415

K.L. Reid's General Store
Winchester — 774-2641

Winchester Ladies Auxillary

Century 21 McIntosh & Proulx Real Estate Ltd.
Winchester — 774-3990

John Ellis Furniture
Winchester — 744-2636

Pro Sport Unlimited
Winchester — 774-3346

Larry Dietrich Accounting
Winchester — 774-2164

Edgerton-Baker Fuels
Winchester — 774-3560

Winchester Womens Institute

Winchester Fire Department
Winchester — 774-3344

Mary K Cosmetics
Trich Barkley

Boyd W J & Sons Ltd.
Winchester — 774-2520

Wayne LaPrade Photo
Chesterville — 448-2322

Fabrics Unlimited
Winchester — 774-2121

Book Store
Record Supreme
Radio Shack

Lannin Lumber Mart & Constrution Ltd.
Winchester — 774-2830

Hamilton & Graf Equip. Ltd.
Winchester — 774-2883

Clara Edwardson
Agent for International House of Fabric
Winchester — 774-2407

Ralph MacKenzie takes Jersey grand Floyd Dingwall picks up reserve title

NEWINGTON (Staff) - Farms from both Berwick and Finch were well represented at the Newington Fair's Jersey Cattle Show held Saturday afternoon.

Ralph MacKenzie and Son of Finch won the grand champion, the two-year-old and five-year-old class.

Berwick's Floyd Dingwall took the grand reserve as well as the junior heifer, three-year-old and four-year-old class.

Floyd Dingwall won first prize in the junior heifer with Spruce Vine Sleeper's Fern with second going to Cliff Berry showing North River PG Jane.

Ron Sharpe took both first and second in the intermediate heifer class. First was won by Marvelside BDM Veronica and second went to Marvelside BDM Claim.

Cliff Berry took a first in the senior heifer class showing North River PG Jane and second went to Floyd Dingwall with Spruce Vine Surville Dreamer.

Ron Sharpe took both the junior grand and reserve championships, with the grand going to Marvelside BDM Claim and the reserve being awarded to Marvelside BDM Veronica.

Ralph MacKenzie and Son won first place in the two-year-old class with Dairyland Title Caramel and second place went to North River Pal Dream shown by Cliff Berry.

The best three-year-old was Spruce Vine Sleeper Ann Marie owned by Floyd Dingwall. Cliff Berry took second with North River PG Babe.

Spruce Vine Jester's Kay won first place for Floyd Dingwall in the four-year-olds and Ralph MacKenzie and Son was awarded a second for Payneside Jody Lily.

That order was reversed for the winners of the five-year-old class with Ralph MacKenzie and Son coming first with Payneside Faithful Eva and Floyd Dingwall placing second with Spruce Vine Master's Tillie.

First place in the mature cow category went to Ralph MacKenzie with Payneside Jester's Juliette. Cliff Berry was next showing North River Orion Joy.

Ralph MacKenzie and Son were named the winner in the breeder's herd class with second place going to Floyd Dingwall.

Payneside Jester's Juliette won top spot in the best udder class for Ralph MacKenzie and Son and second went to Floyd Dingwall with Spruce Vine Jester's Kay.

Cliff Berry was named premier breeder and the premier exhibitor honors went to Ralph MacKenzie and Son. The reserve premier breeder title went to Ralph MacKenzie and Son and Floyd Dingwall won the reserve premier exhibitor award.

The grand champion was Payneside Jester's Juliette owned by Ralph MacKenzie and Son and the reserve grand champion went to Floyd Dingwall for Spruce Vine Jester's Kay.

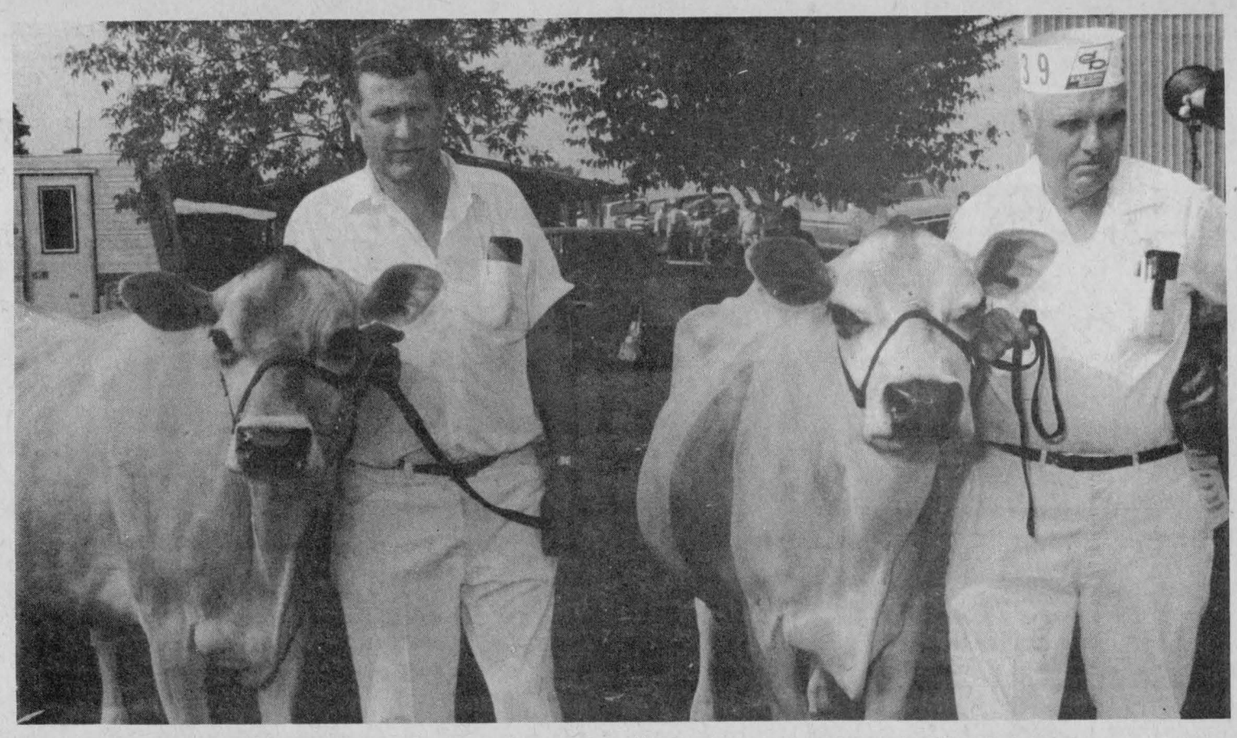

Ralph MacKenzie and Son won the gand champion Jersey Saturday afternoon at the Newington Fair's Jersey Cattle Show. Mr. MacKenzie, right, won the prize for Payneside Jester's Julliette and this marked the 61st year that Mr. MacKenzie has shown cattle at the Newington Fair. Winning the reserve championship was Spruce Vine Jester's Kay, owned by Floyd Dingwall of Berwick. record photo - hayes

Guernsey champion goes to MacGregors Pendale Admiring View wins reserve

NEWINGTON (Staff) - Crysler's Rhod and Tom MacGregor once again turned in a very good showing, this time at the Newington Fair's Guernsey Cattle Show held on Saturday afternoon.

The MacGregors won the grand champion, the four-year-old, five-year-old and took both first and second place for best udders.

Harry Nooyen took first place in the junior heifer class with Holland Heights Len's Marvel and second place went to another of his heifers, Holland Heights THA Jelly.

First place in the intermediate heifer division was won by E. Leslie McEwen and Bill McEwen with Elmrise L. Primrose. Second place in that class was won by Harry Nooyen with Holland Heights PLB Rebecca.

Harry Nooyen won first prize for the senior heifer class showing Holland Heights Sandra Sierra and Rhod and Tom MacGregor came second with Glen Haven Jason's Noreen.

The junior grand champion honor went to Harry Nooyen with Holland Heights Sandra Sierra. The junior reserve champion went to Rhod and Tom MacGregor with Glen Haven Jason's Noreen.

Ivor Williams, from Kars, took both first and second place in the two-year-old class. Rennwood F.C. Janet was first and Carronlea RM Dairy was second.

E. Leslie McEwen and Bill McEwen won first prize in the three-year-old class with Elm Rise C. Mavis. Second place in the three-year-old class was won by Harry Nooyen with Holland Heights THA Duchess.

First place in the four-year-olds went to Glen Haven Claude's Gretel, owned by Rhod and Tom MacGregor. Second was won by Harry Nooyen with Fry Field CC Lass.

Greystone Deacons Bertha won first prize for Rhod and Tom MacGregor in the five-year-old class with second going to Ivor Williams showing Carronlea Here's Andrea.

Harry Nooyen won first prize in the mature cow category with Pendale Admiring View. Second went to Rhod and Tom MacGregor for Glen Haven Maynard's Jane.

Ivor Williams won the breeder's herd competition with second place awarded to Rhod and Tom MacGregor.

Rhod and Tom MacGregor cleaned up at the best udder class, winning both first and second spots. Rennwood RC Beth came first and Greystone Deacons Bertha was second.

Rhod and Tom MacGregor won the grand champion with Greystone Deacons Bertha and the reserve champion went to Harry Nooyen with Pendale Admiring View.

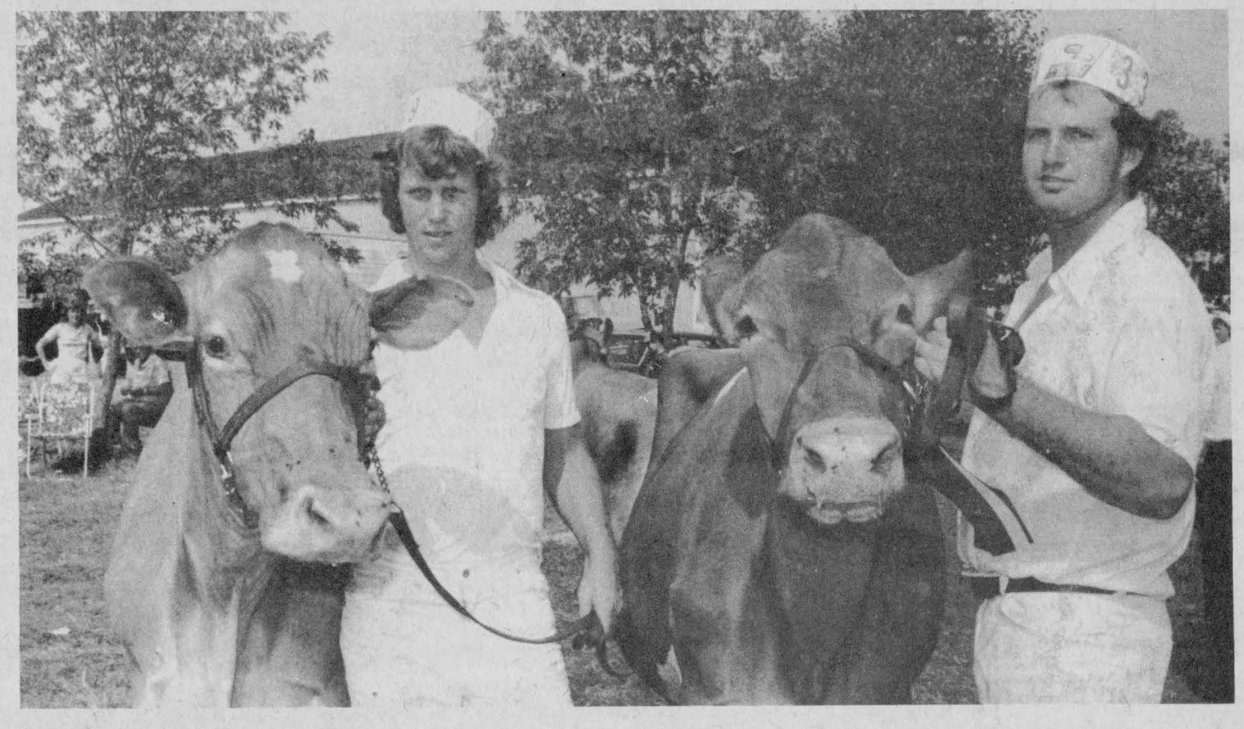

Rhod and Tom MaGregor of Crysler took home many of the prizes at the Newington Fair's Guernsey Cattle Show, one of which was the grand championship. Rhod MacGregor, right, won the title with Graystone Deacons Bertha. Harry Nooyen, left, won the reserve with Pendale Admiring View. record photo - hayes



Murrayholm Farms won the junior champion Holstein on the weekend at the Newington Fair. Campbell Murray, right, won the grand showing Murrayholm Sandy. The reserve grand went to William Van Loon with Maxview Magic Ida.

record photo - hayes

BLUEPRINT FOR WASTE MANAGEMENT

The Ontario Ministry of the Environment has developed a comprehensive proposal of new programs, controls and regulations for the better management of eight million tons of solid waste and the 60 million tons of liquid industrial waste generated in Ontario each year.

Information meetings to explain this Blueprint for Waste Management have already been held.

Now interested persons or groups will be given the opportunity to make written or oral presentations on the subject at a series of public forums being held throughout Ontario.

PUBLIC FORUM

Monday, September 12
2-4:30 p.m. and 7-9 p.m.
Cornwall Civic Complex, Room D1
Water Street East, Cornwall

Written submissions are preferred but verbal presentations, accompanied by a written summary, are acceptable and will be heard in the order that notices of intention are received.

Advance notice of presentation may be made by writing or phoning your local Ministry of the Environment office.

Regional Office
133 Dalton Street
Kingston, Ont. K7L 4X6
(613) 549-4000

District Office
4 Montreal Rd., 2nd Floor
Cornwall, Ont. K6H 1B1
(613) 933-7402

Ministry of the Environment
Hon. Andrew S. Brandt, Minister
Gerard J.M. Raymond, Deputy Minister
Ontario

Hotdog Day

Plymouth CHRYSLER Dodge Trucks SALES/SERVICE

W.J.L. BOYD & SONS LTD.

567 St. Lawrence Street, Winchester 774-2520



BUSINESS HOURS:
Mon. - Thurs., 9-9
Fri., 9-5
Sat., 9-5

Sat., Sept. 10

FREE Hotdogs & Drinks

from 11:00am to 3:00pm
and something everyone has always wanted to do

Write your own Car Deal!



1976 Vega will be sold at 5:00pm, Sept. 10 to the **highest bidder!**

HERE'S HOW:
ONE DAY ONLY — SAT., SEPT. 10 — 9:00 - 5:00

1. Sales people will let you test drive any car.
2. You tell us what you want for your trade.
3. You tell us what you want to pay for our car.
4. Present this offer to one of our sales people.
5. If your offer is accepted by management you have just **"written your own deal".**

USED CARS:

1982 Dodge Aries, 2 door
1981 Chev Chevette, 4 door, auto.
1982 Chrysler Wagon, Town & Country
1980 Pontiac Phoenix, 4 door, auto.
1980 Chev Citation, 4 door, auto.
1980 Dodge Aspen, 4 door, auto.
1980 Plymouth Volare, 4 door, auto.
1978 Chev Van, V8, auto., P.S.
1978 Dodge ½ Ton, 4x4
1976 Dodge ½ Ton, 6, auto.
1977 Toyota Celica G.T.
1976 Valiant, 2 door
1975 Chev Malibu Classic, 2 door
1975 Pontiac Gran Lemans, 2 door

SALESMEN:
George Smith, Morrisburg
Don Morrow, Williamsburg
Roy Steele, Moose Creek
Leroy Empey, Mountain

NEW CARS:

1 - 1984 Chrysler Lebaron, 4 door
1 - 1984 Plymouth Reliant, 4 door
1 - 1984 Plymouth Reliant, wagon
3 - 1983 Plymouth Reliant, 4 door
2 - 1983 Plymouth Reliant, 4 door, demos
1 - 1983 Dodge Ram 4x4, demo
1 - 1983 Dodge Charger, demo
1 - 1983 Plymouth Turismo, demo
1 - 1983 ½ Ton, 6, auto., P.S., P.B., AM-FM radio

Don't forget we're open 9 to 5 every Saturday.

The Royal Bank
CRYSLER
987-2082

Benoit Furniture & Appliances Ltd.
CRYSLER
987-2012

Mike Benoit
FUEL OIL
PETRO CANADA
CRYSLER
987-2820

Chez Lynn Grocery
GENERAL MERCHANT
CRYSLER — 987-2069
Sears Call As Well!
7-DAYS A WEEK

STORMONT

PLOWING MATCH

ON RALPH BEEHLER'S FARM

Concession 8, Finch Township
2nd road North of Berwick
1½ mi. East to the Bridge

LUNCH AVAILABLE
ON GROUNDS

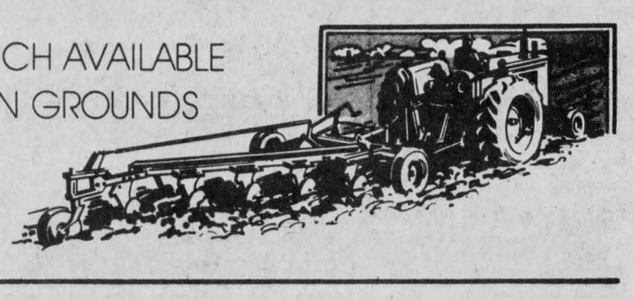

Annual Banquet, September 10, 7:30 p.m.
BERWICK COMMUNITY HALL

Persons wishing to compete at International Match must compete at Local Match

PRIZES

1st, $25; 2nd, $23; 3rd, $21; 4th, $19; 5th, $17; 6th & Over, $15.00

SAT., SEPT. 10

1983 Queen of the Furrow" representative to be chosen from Class 8

STORMONT PLOWING MATCH CLASSES

Match begins at 10:30 a.m.

CLASS 1
Horse Plow

CLASS 2
Tractor plow, 2 or more furrows, open to all

CLASS 3
Mounted plow, 2 or more furrows, open to all
Must be opening split

CLASS 4
Mounted plow, 2 or more furrows, open to persons under 20 years of age

CLASS 5
Municipal Class

CLASS 6
Utility Class, mounted, 2 or more furrows, open to all

CLASS 7
Utility Class, 3 or more furrows, 14" or over bottoms
Open to all

CLASS 8
Ladies' Class, mounted plows

SPECIALS

STORMONT MILK COMMITTEE SPECIAL
$20.00 to youngest plowmen, resident of county

4-H SPECIAL
CO-OP SPECIAL

INTERNATIONAL HARVESTER SPECIAL
$15.00 in cash for best plowed land in Utility Class using a mounted plow. Three or more furrows, furrows not less than 12"
Previous winners at '83 branch Matches not eligible

TRACTORS AVAILABLE — FOR INFORM. OR BANQUET TICKETS CONTACT:
Lyle McDermid, 987-5393 or Richard Murphy, Berwick, 984-2464

Crysler Home Centre
Home Hardware
CRYSLER
987-2802

Crysler Garage & Machine Shop
CRYSLER
987-2911

Raymond Provost Cartage Co. Ltd.
SAND & GRAVEL
CRYSLER
987-2118

G & J Yelle Inc.
BUTLER
CRYSLER
987-5336

Forsuth's Service Station & Confectionary
BERWICK
984-2641

Nick Beehler Electric Ltd.
BERWICK
984-2877

This Message Sponsored By These Community Minded Businesses

J. G. Benoit
GENERAL MERCHANT
CRYSLER
987-2810

Stormont County Ploughing Match Association

Berwick Hotel
Doug & Dolores Manely
BERWICK



Junior Jersey Champs

Marvelville's Ron Sharpe was the big winner at the weekend's junior Jersey championship held during the Newington Fair. Sharon Fagan, left, showed the junior grand champ, Marvelside BDM Claim and Ron Sharpe, right, showed Marvelside BDM Veronica, which took the reserve. record photo - hayes

Students recall summer

CHESTERVILLE (Staff) - Chesterville Public School students had some of the best weather this summer for travelling, and one of the most popular spots they visited was Canada's Wonderland in Toronto.

Five-year-old Amanda Thompson, a kindergarten student, spent some of her time this summer camping. Another kindergarten student, Chad McMahon, five, went to Canada's Wonderland for his holidays.

Amy Vestervelt, 11, a grade six student, and her brother Matthew, seven, in grade two, just moved to Chesterville from Perth this summer. They both went to Picton and to Salmon Point and did lots of swimming. They also found time to go to this year's Chesterville Fair.

Ten-year-old Shelley Cole of Chesterville, a grade six student, went to Canada's Wonderland where her favorite ride was the loop-to-loop, a roller-coaster.

Candy Feeley, seven, in grade two, also went to Wonderland and spent a lot of time swimming and camping this summer. Seven-year-old David Empy also made it to Wonderland, so did Dianne Barkley, 11, in grade six. Dianne also traveled to Toronto, and visited friends in St. Catharines and Belleville. "I swam too and had lots of fun," Dianne said.

Six-year-old Chris Whittaker, in grade one, spent some time at the beach this summer. A grade two student, Ricky Young, seven, went to the Chesterville Fair and to the Ottawa Ex for his vacation. Kelly Delorme, seven, in grade one went to Storyland as part of her vacation. "I even won a pink doll there," she said.

Five-year-old Julie Irven said that she spent some time shopping this summer. Julie, a kindergarten student, said that she likes to help out with the groceries.

Stacey Jordan, 11, in grade six, went to New Hampshire over her vacation. "I also went to Syracuse, to the Fair and did a lot of swimming," Stacey said. Ten-year-old Matthew Giles, in grade five, spent most of his summer playing ball hockey. "I also took a trip to Toronto", he said.

Kim Harper, seven, a grade two student, and her brother John, five, in kindergarten, went to Storyland this summer. "We went to the zoo and did lots of swimming too," Kim said.

Seven-year-old Sonya Young, in grade two, was another student who went to Canada's Wonderland this summer. Sonya also spent some time camping and swimming over the holidays.

Grade-four-student Richard Deerstroff, eight, played baseball and badminton with his friend Mark over the summer. Craig Smith, ten, a grade five student, spent his holidays playing baseball and ball hockey.

Nine-year-old Ian Cameron, a grade four student, went to the ditch and caught frogs this summer. He also went to Frontier Town and Great Escape Fun Park for his holidays. Nick Coleman, ten, in grade six, went to the United States for some camping this summer.

Grade-five-student, David de Bruijn, nine, went to Alberta by car this summer and visited some friends. This summer was also exciting for David because his father got ordained as a minister. Graham Durant, ten, a grade five student, also went to Calgary this summer. "I went there to visit my aunt and uncle," Graham said, "and the plane was 3,500 feet above the land."

But the summer fun wasn't restricted to the students. Alice Weaver, a grade two teacher, spent some time at the cottage this summer. "The weather was so good," Mrs. Weaver said. Elaine McIntyre also spent some time at a cottage this summer, and celebrated her 25th wedding anniversary. "I spent a lot of time working, too," she said.

Principal Bill MacMillan praised this summer's weather. "I spent a lot of time working on my farm," Mr. MacMillan said. He also took a lot of short trips over the holidays. The highlight of Francine Davidson's summer was that she got engaged. Miss Davidson is a Kindergarten teacher at Chesterville Public School.

Buses back on roads

(Staff) - Now that schools are open once again students will have to remember all the things they learned last year and had a whole summer to forget.

However students are not the only ones who will have to pay special attention over the next few weeks. Drivers, who have not had to deal with school buses since late June, will once again have to be alert and on their toes.

Winchester OPP Cpl. Bob Lyon has a simple piece of advice for all motorists to keep in mind. "All drivers must stop when the school lights are flashing," he said, "and that applies to drivers approaching the school bus in both directions."

The Ontario Highway Traffic Act doesn't treat lightly those who ignore the law. The fine for ignoring a school bus with its lights flashing begins at $100 and goes as high as $500.

You also must stop for a school crossing guard and failure to do so could result in a $28 fine. Cpl. Lyon said that is the minimum fine and it naturally would be higher depending on the circumstances of the incident.

As for children riding on the bus, he says the best thing they can do is to obey the bus driver at all times. "Even though the lights are flashing when they get off," he said, "if they are going to cross the road in front of the bus they should look both ways first."

He said motorists in the area for the most part obey the law concerning stopping for school buses. "We get about 15 complaints a year, usually from the bus drivers," he said. "That isn't much and generally people are good about stopping."

He said most people that are caught for not stopping claim they just didn't see the flashing lights or they were thinking about something else and weren't paying enough attention.

"They're going along, thinking about something else and before they know it they've gone by the bus," he said.

Anticipating that some drivers might not pay enough attention, Cpl. Lyon said that his men will keep a close eye on school buses for the first few weeks of school to make sure that everyone obeys the rules of the road.

OPP Blotter

Compiled by
Cpl. R.J. Lyon
Detachment Commander
Winchester OPP

ACCIDENTS

On Saturday, August 27, 1983, at 10pm Carl Bartholomew, 19, of Inkerman and Paul Philip Merkley, 23, of Chesterville, were driving east on Hwy. 43 east of Chesterville. The Merkley vehicle struck the rear of the Bartholomew vehicle which then went into the north ditch and struck a fence. A passenger in the Bartholomew vehicle, Donald Richards, 21, and a passenger in the Merkley vehicle, Larry Beckstead, 22, both of Chesterville, were slightly injured. The vehicles suffered approximatelv $5,000 damage. Bartholomew and Merkly have been charged with careless driving. Const. Bill Holmes investigated.

On Tuesday, August 30, 1983, at 9:40pm Mary Baker, 17, of Brinston, was driving a 1980 Chevrolet, owned by Micheline Summers, of Winchester, south on County Road 3 south of Winchester. An unknown vehicle travelling north forced Baker onto the east shoulder where she lost control. The vehicle skidded across the road and into the west ditch where it rolled over and then struck a fence. Baker received minor injuries. A passenger in the vehicle, Peter Summers, 21, of Winchester, was not injured. The vehicle suffered approximately $5,000 damage. Const. Gary Imbeau is investigating.

On Friday, September 2, 1983, at 1pm, Donald Swerdfeger, 31, of Caleb St., Winchester, was driving west on a concession road just north of Winchester. Swerdfeger turned his vehicle abruptly to miss hitting an animal and lost control of his vehicle. The vehicle entered the north ditch and struck a culvert causing $4,000 damage to the front. Swerdfeger and two passengers, Brian Lannin, 35, and Gary Carkner, 34, of Winchester, all received minor injuries. Const. Al Lummiss is investigating.

Tune in for closing info.

CORNWALL (Staff) - The Stormont, Dundas and Glengarry County Romand Catholic Seperate School Board has decided to notify parents of school closings due to bad weather using radio stations CFML and CJSS in Cornwall, CFRA in Ottawa and WYBG in Massena.

In a notice dated Sept. 1 director of education Gilles Metivier said the board had found weather forecasts provided by Accu-Weather Inc. to be most accurate and reliable and this was the determining factor in selecting the four radio stations.

"Such a procedure will eliminate present problems of implementation such as telephone calls to parents and pupil transportation during school hours," Mr. Metivier said, "and will result in a high level of security to pupils entitled to transportation."

unicef

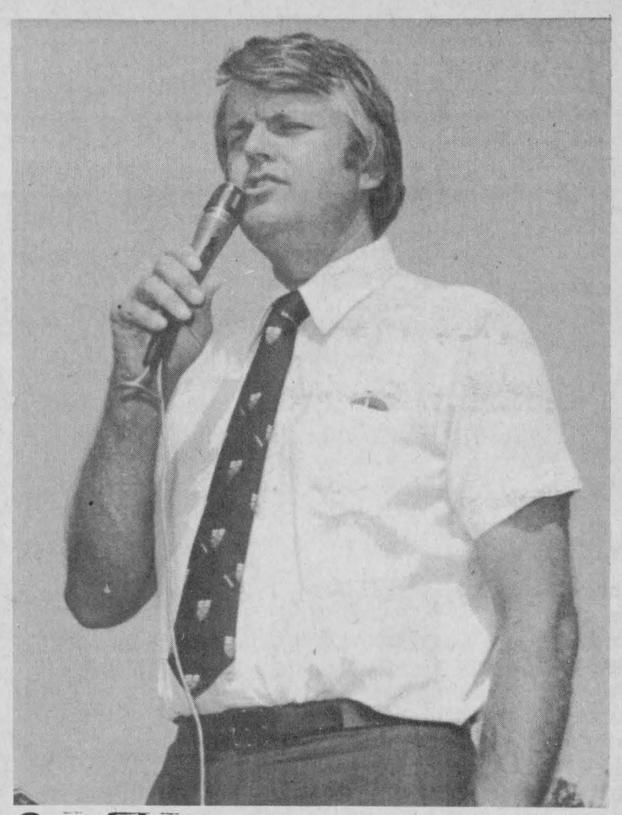

Special guest

Ken Knox, OMAF's director of rural organizations and services branch, was this year's special guest at the official opening of the Stormont Agricultural Society's fair in Newington. record photo - hayes

WARD MALLETTE
CHARTERED ACCOUNTANTS
Providing services in the areas of:
— Financial statement preparation
— Personal and corporate taxation
— Farm tax returns
— Farm sales and interfamily transfers
— Bookkeeping services
Municipal Buildings 774-3549
Winchester, Ontario. 774-3403

HENDERSON'S CUSTOM MEAT CUTTING SHOP
GOVERNMENT INSPECTED BEEF & PORK FOR SALE
1 MILE EAST OF ELMA
QUICK FREEZING & BONELESS CUTTING OUR SPECIALITY
448-3471

CUSTOM SLAUGHTERING
EVERY MONDAY
TRUCKING SERVICE AVAILABLE
BEEF SLAUGHTERING FREE
- HIDES INCLUDED -
CUT, WRAPPED & FROZEN - .15 lb.
PORK
$7.00 TO SLAUGHTER
Cut, Wrapped & Frozen - .15 lb.
Hams & Bacon, Smoked - .30 lb.
WILL CUT & WRAP YOUR MEAT BY APPOINTMENT
EARL'S MEATS LTD.
CHESTERVILLE — 448-2324

Box 25, Morewood
K0A 2R0
ARDEN'S WATER TRANSPORT
• POOLS
• WELLS
• CISTERNS
• ETC.
ARDEN CARRUTHERS
448-3091

L&A
Dietrich Enterprises
Limited
BULLDOZING
• Fence rows • Bush clearing
• Manure pits • General bulldozing
• Caterpillar D8H, power shift, 270 hp
Dump Truck For Hire
Call: Larry Dietrich
774-2164 anytime

Help Wanted
Pro Sports Unlimited is presently looking for experienced sales staff. Knowledge in ski and hockey hardgoods an asset.
Apply in person at Winchester location. Resume and letter of reference required.

"CP-GRAMM"
Singing Telegrams
Is in search of talented individuals to perform in public for the Cornwall and surrounding area. *Must be Gutsy!* Excellent commission.
In need of singers for our basic telegrams and dancers that look good in bathing suits for our "strip-o-gramm" (no nudity).
Please send characteristics (photo included) highlighting qualities to:
CP-GRAMM
BOX 1452
CORNWALL, ONTARIO
K6H 5V5

F.B.M.
'Serving Industry Since 1955'
SEE US FIRST WHEN IT COMES TO QUALITY AND SERVICE

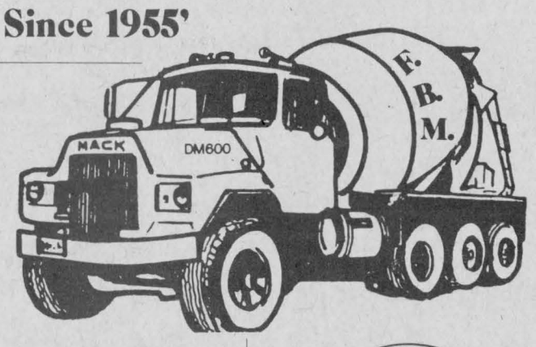

MEMBER READY MIXED CONCRETE ASSOCIATION OF ONTARIO
FOR CONCRETE AS YOU LIKE IT!
Ready-Mix Concrete
Sand - Gravel - Stone
Equipment Rentals
TO ORDER CALL:
613-258-3487 or 3741
RR2, Mountain

FALL COURSES
CHESTERVILLE RECREATION
GYMNASTICS
Boys & Girls (4 to 14 yrs.)
Wednesday evenings at NDDHS
Starting September 28th to December 7th
(10 Weeks)
REGISTRATION
Chesterville & District Arena
Wednesday, Sept. 21, 7pm-8:30pm
Winchester Community Centre
Wednesday, Sept. 22, 7pm-8:30pm
REGISTRATION FEE
$15.00 First Child, $10.00 Second Child
$5.00 Remaining Children
For more information phone
Chesterville Recreation at 448-3285
LADIES FITNESS CLASSES
• Exercise
• Aerobic Dancing
• Volleyball
At Chesterville Public School. Definite Thursday evenings and possibly Tuesday and Wednesday depending on Registration.
REGISTRATION
Thurs., September 22 at CPS
REGISTRATION FEE
One night per week - $15.00
Two nights per week - $30.00
For more information phone:
Sylvia Grose - 448-3097
4-3



Married in Edmonton

The marriage of Duart Norman MacLean of High Level, Alberta and Deborah McCoy Smith of Grande Prairie took place in Edmonton at 1pm on Sat., July 2, 1983. Attending the couple were Ron and Marika MacLeod of Edmonton. The groom is the son of Catharine and Duart MacLean of Goldfield and the bride is the daughter of Mr. and Mrs. Del McCoy of Little Smokey, Alberta and granddaughter of Mr. and Mrs. Clifford Hixson of Slave Lake, Alberta. An informal reception was held at the MacLeod home, followed by a dinner reception at The Red Barn, Alberta Wildlife Park in Bon Accord. Attending from Ontario were the groom's parents, sister Margaret Maynard, brother Peter, uncle, aunt and cousin Norman, Iris and Lee MacRae. Former Goldfield and Finch area friends attended from various parts of Alberta. Also welcomed into the MacLean family is eight-year-old Danielle Amana Smith.



Kelly-Baker vows heard

On May 28 at 3:30pm in St. Andrews Presbyterian Church in Chesterville, Jennifer Lynn Baker, eldest daughter of John and Helen Baker of Chesterville and Daniel Joseph Kelly, son of Margaret and Neil Kelly of Chesterville, were united in marriage by Bert de Bruijn and Rev. T. Theijsmeijer. Jennifer was given in marriage by her father and attended by her cousin Diane Wouters of Russell as maid of honour, Darlene Martel of Pembroke as the bridesmaid and sister Emily Baker as flower girl. Danny was attended by friend Lyle Servage of Elma as the best man, Carl Hall of Chesterville and brother Greg Kelly as ushers. Following the double ring ceremony a meal was held in the Legion Hall. Later in the evening an open reception was held in the Chesterville arena after which the couple left for a honeymoon in Niagara Falls. They are now residing in Chesterville.

Busy fall schedule planned as Trinity UCW resume meetings

CHESTERVILLE (Special) - On Thurs., Sept. 1 the Afternoon Unit of the Chesterville UCW met in the Trinity United Church dining hall at 2pm for its first meeting of the season.

Seventeen members and one guest attended the meeting, which opened with the singing of a hymn, Faith of Our Fathers.

A minute of silence was observed in memory of Fanny Dillabough, a life member of the unit, who died recently. Betty Forward then held a short business meeting assisted by secretary Irene Merkley.

The Autumn Thankoffering meeting will be held on Oct. 13 at 8pm in the dining hall. Members were asked to bring in crafts already completed for the Christmas Bazaar planned for November. Dora Ball reported on cards sent out during July and August and several cards were later signed by members to be sent to those in the hospital or ill at home.

President Gladys Smith invited members to the Region 3 Fall Rally, which will be held here on Sept. 21. Registration will be at 7pm and Emily Oke from Oka, Quebec will speak on Native Rights.

On the morning of Tues., Sept. 13 a UCW Presbyterial Executive meeting will be held at Easton's Corners United Church. Mrs. Smith announced that Trinity UCW had won first prize for its display at the Chesterville Fair.

Mrs. Merkley, assisted by Rachel Merkley, conducted a meditation based on the theme of Wisdom. The offering was taken by Orma McElheran.

A poem by Helen Hunt Jackson was read by Irene Merkley and two piano duets, featuring Doris Cross and her grandson Troy Cross, followed. Irene Merkley presented a quiz for the members and the meeting ended with the Mizpah Benediction.

Chesterville Rotary

Gearing up for Fox Run

by John Macaulay

We hope everyone enjoyed their long weekend. As Labour Day marks the end of summer, schools become full again and the start of a long winter always seems so close on this weekend. It's also a time to use additional care in your driving habits. The little one's who don't have atomic war or cruise missiles to bother them, move about in a care-free manner, so it's up to us to protect them - do your part and drive with care everywhere.

According to my "little bird" the next few months are going to be very busy ones for the club as a whole and for some individuals even busier. Rotarian Tim Woods has a committee put together that will have its work carved out for them, and, at the same time Bob Bennett and his committee will be going full bore. All this and the Terry Fox Run on Sept. 18 will exhaust the numbers of Rotarians who will not be busy to zero.

This business of keeping fit! About 2.5 per cent of all money spent for healthy, is for prevention. One of the leading costs for corporations is health care. One of the leading killers is cancer. $200-billion is the health tab in the USA per annum. We are on the verge of our annual Terry Fox Run. All monies collected go to research in cancer. Won't you help by running, walking, bicycling or just plain contributing on Sept. 18? We'll be at the North Dundas District High School doing our bit - will you be doing yours? We sure hope so - cancer can be beaten if we work together.

September is Youth Activity month, a time for Rotary clubs to focus attention on young people.

Have a good Rotary Week!



For many people attending a fair the cattle and horse shows just don't offer the excitement they are looking for. However the Crown and Anchor game, that's an entirely different matter. The games of chance weren't quiet very often at the Newington Fair as a seemingly never ending flow of people were willing to spend a quarter and trust in Lady Luck. record photo - hayes

WANTED
USED RIFLES & SHOTGUNS
WE BUY
SELL OR TRADE
L & M GUNS
1 MILE SOUTH
OF ST. ANDREW'S
ON HIGHWAY 138
932-5583

OFFICIAL
PASSPORT
PHOTOS
I.D. — CITIZENSHIP
FINISHED WHILE-U-WAIT
WAYNE LAPRADE
PHOTOGRAPHY
CHESTERVILLE
448-2321
After 5pm call..... 448-2852

Try Fall Wheat
It's a real good deal.
YIELD: Comparable to corn on a dry weight basis.
PRICE: Better than corn.
SAVE MONEY: Less fertilizer, less herbicide, no drying costs, less handling.
PROTEIN: 33% more; wheat 12%; corn 9%.
COMFORT: Plant and harvest in good weather
GRAVY: Revenue from straw.
FREDERICK WHEAT: High yielding, no lodging, more grain in the bin.
Certified Seed
VITAFLO TREATED
CALL
ROBIN FJARLIE
MAXVILLE
527-5679

FORD 1983 PICKUP F-100



★ NOT EXACTLY AS ILLUSTRATED
300 C.I.D. 6 CYLINDER
3-SPEED MANUAL TRANSMISSION
5 P195/75R 15" RADIALS
8' STYLESIDE BOX
- EXPLORER PICKUPS
- RANGER LARIAT
- RANGER XLT
- ALL ENGINE & TRANSMISSION COMBINATIONS

IN STOCK
~~$8,300.~~
★ INCLUDES FREIGHT AND PRE-DELIVERY INSPECTION
Reduced To
$7,800.
NOW AVAILABLE AT
HEALY
CORNWALL
LINCOLN • MERCURY • FORD TRUCKS
933-4117

Red & White Owner Operated
Red&White

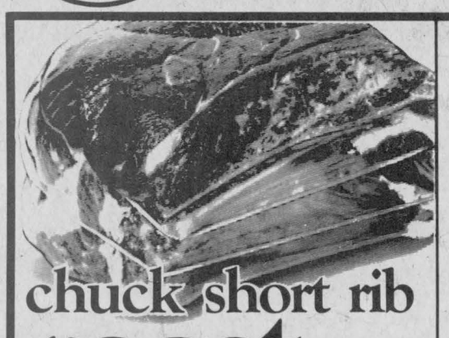

chuck short rib **roast**
cut from Canada grade "A" beef
2.84/kg 1.29 lb.



tomato **soup**
Campbell's
10 fl. oz. tin .33



lettuce
product of Ontario Canada no. 1
each .39

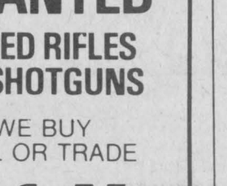

lunch meats
Maple Leaf macaroni & cheese, pepper, luncheon, pickle & pimento or chicken, or bologna 175 g pkg.
1.98



lean ground beef for meat loaf or burgers
3.95 kg 1.79 lb.



blade steak
cut from Canada grade "A" beef
3.06 kg 1.39 lb.



smoked picnics
Maple Leaf boneless
4.17 kg 1.89 lb.

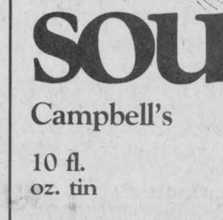

tomato **juice**
Aylmer 48 fl. oz. tin .89



Nabisco **shreddies**
breakfast cereal 675 g box 1.69

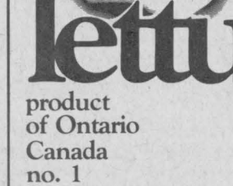

cabbage
Canada no. 1 product of Ontario
each .59



bartlett **pears**
product of Ontario Canada fancy 4 L basket
2.49

cut from Canada grade "A" beef
prime rib roast ..... $5.71/kg $2.59/lb.
cut from Canada grade "A" beef boné in
cross rib roast..... $3.51/kg $1.59/lb.
for braising
bone in short ribs..... $3.71/kg $1.69/lb.
175 g size
Maple Leaf ham steaks..... 1.69
no name™
bologna chubs ..... 600 g size 2.59
cube style
stewing beef..... $3.95/kg $1.79/lb.

store sliced chicken,
lunch meats .44/100 g $1.98/lb.
175 g pkg.
Maple Leaf cooked ham 99
Valuplus skinless wieners ..... 454 g pkg. 1.29





macaroni & cheese **dinner**
Catelli 225 g box .39



Chef-Boy-Ar-Dee **pasta**
assorted canned 425 g tin .79

product of U.S.A. Canada no. 1
red grapes..... $2.18/kg .99/lb.



plastic
lemons or limes.....2 for .89

bakery specials
675 g loaf
100% whole wheat bread..... .69
raisin pkg. of 6
bran muffins.....99
pkg. of 8
cinnamon buns..... 1.19



Highliner **chowders**
condensed Maritime, New England clam or seafood 10 fl. oz. tin .79



flakes of **ham**
Maple Leaf 6.5 oz. tin 1.29



York **vegetables**
assorted 12-14 fl. oz. tin .59



Jell-O jelly powder
assorted 85 g box .35

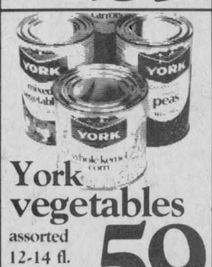

soft **drinks**
assorted Canada Dry 750 mL btl. + 30¢ per btl. deposit .39

PLEASE WE CARRY YELLOW & BLACK LABEL NO NAME™ PRODUCTS

instant
Maxwell House coffee ..... 8 oz. jar 5.69
grapefruit, apple, orange or garden blend
Bright's juices..... 1 L btl. .99
234 g tin
Club House black pepper.....3.49
1 kg box
Windsor iodized salt 69
Sucaryl sodium packettes .....pkg. of 50 .89
pieces & stems, 10 fl. oz. tin
Leaver mushrooms.....69
Club House salad olives..... 375 mL jar 1.29

Lawry's beef marinade ..... 30 g env. .49
Veloutine sauce or gravy thickener.....250 g box .99
1 kg box
Betty Crocker Bisquick 1.85
peanut butter or chocolate fudge chip
Betty Crocker cookie mix... 450 - 500 g box 1.49
apple, caramel, chocolate, lemon or rum'n raisin, 9 oz. box
Monarch sponge puddings 59
apple'n oatmeal, date'n oatmeal or raspberry'n oatmeal, 250 g box
Dad's soft cookies..... 1.29

assorted, 275 g box
General Mills granola bars 1.65
assorted
Kellogg's pop tarts ..... 300 g box 1.19
assorted flavoured
Freshie drink crystals.....6 1.00
lemonade, lemon-lime or pink lemonade, 3 x 92 g pkg.
Realemon drink crystals.....1.49
assorted flavours, 568 g can
light drink crystals.....2.49
assorted
Kal Kan cat food .....170 g can .35

Playtex nurser liners
disposable bottles ..... pkg. of 100 3.99
400 g btl.
Johnson & Johnson baby powder.....2.89
extra body conditioner, normal or oily, 450 mL btl.
Faberge organic shampoo ...2.79
assorted, pkg. of 1
Pro toothbrushes.....89
beltless, box of 12
Confidets maxi pads.....1.69
pkg. of 100
Quikki sandwich bags 99

Glad plastic food bags.... box of 60 1.49
cocktail (9 oz.), old fashioned (19 oz.), parti (10 oz.) or beer (14 oz.), pkg of 12-20
Dixie plastic glasses 1.39
1 L btl.
household cleaner Mr. Clean.....2.29
box of 10
S.O.S. soap pads.....79

more grocery

processed cheese food spread
Baden cheeze-it ..... 500 g jar 2.89
frozen fancy, 12.5 fl. oz. can
apple juice.....99
fancy, 1 kg bag
frozen Fraservale peas 1.59
frozen 3 pack, 15 oz. pkg.
Gainsborough pie shells.....1.49
puddin in the middle vanilla or chocolate, 454 g pkg.
frozen Sara Lee cakes 1.99

Prices effective until closing Saturday September 10, 1983 at participating Red & White stores. We reserve the right to limit quantities.

FINCH RED & WHITE
OWNED & OPERATED
BY ELBURN AND
JEANNINE DUFFY
STORE HOURS:
MON.-SAT. 8AM-6PM
FRI. 8AM-7:30PM
SUN. 10AM-1PM
PHONE 984-2268

THE RECORD SPORTS



The B series winner at the Newington Fair was Heritage Dining Lounge. Top pitcher George Hillis is first on left, back row. He had four strikeouts in the 5-3 win over Sunlife. record photo - orlando

Heritage, Losey's winners at Stormont fastball tourney

Woods and Menard in strikeout duel in 'A' final

NEWINGTON (Staff) - One of the top draws on Monday at the Stormont County Fair was the final and semi-final action in the intermediate fastball tournament which saw 16 teams competing in two divisions in double elimination play.

In the B final Heritage scored a 5-3 win over Sun Life to claim the $300 first prize, with $100 going to the runners-up.

Heritage took a 3-0 lead in the first inning with Todd and Randy Robertson and Bob Heagle crossing the plate. Sun Life came back in the second inning with one run but Heritage opened the lead to 5-1 in their half of the third. In the bottom of the third Sun Life finished out the scoring on runs by Jody Cryderman and Blake Barry.

George Hillis took the win for Heritage, chalking up four strikeouts on the way to the 5-3 victory. He was also chosen top pitcher in the B division of the tournament. Taking the loss in the final for Sun Life was Blake Barry, who chalked up a pair of strikeouts in the 5-3 loss. Most Valuable Player in B division was Jim Collins, third baseman for Sun Life.

Probably the best fastball of the tournament was saved for Monday night when Losey's edged Dalbecs 1-0 to take the $800 championship. Dalbecs received $300.

After going down 1-2-3 in the first period on strikeouts delivered by Gerry Menard, Losey's scored their winning run in the second inning when catcher B. Coleman scored on pitcher Stan Woods' single. Coleman went to first on a walk, advanced to third on a passed ball, and then scored on Woods' single.

On his way to leading his team to the A division championship, Stan Woods chalked up 10 strikeouts, which also helped earn him the A division pitcher's award. Gerry Menard of Dalbecs had 12 strikeouts in a losing cause.

MVP in the A Division was Mike Banchaud of Dalbecs.



Dalbec's Sports pitcher Gerry Menard lets one fly in a losing cause. record photo - orlando

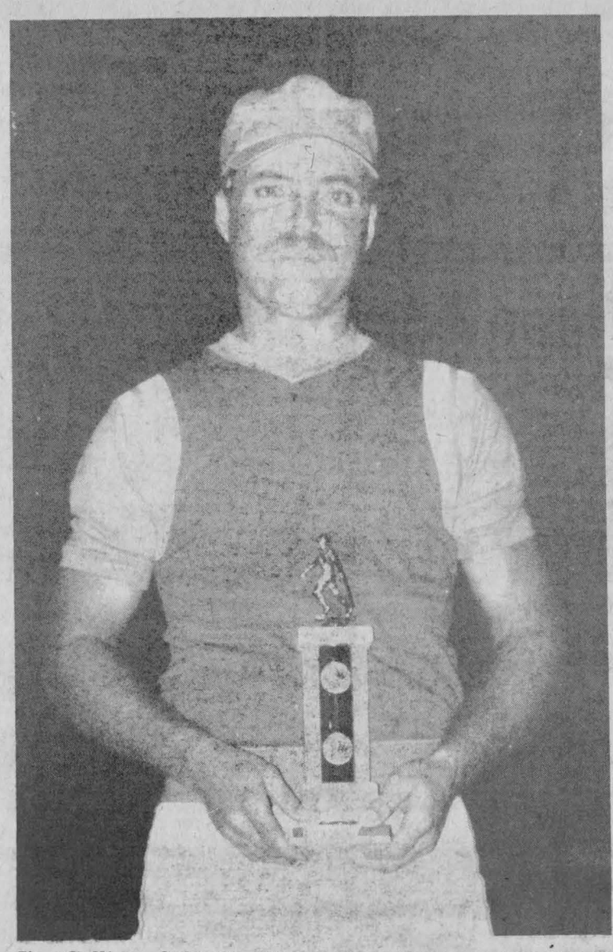

Jim Collins of the Sunlife team was selected as the B Series Most Valuable Player. record photo - orlando

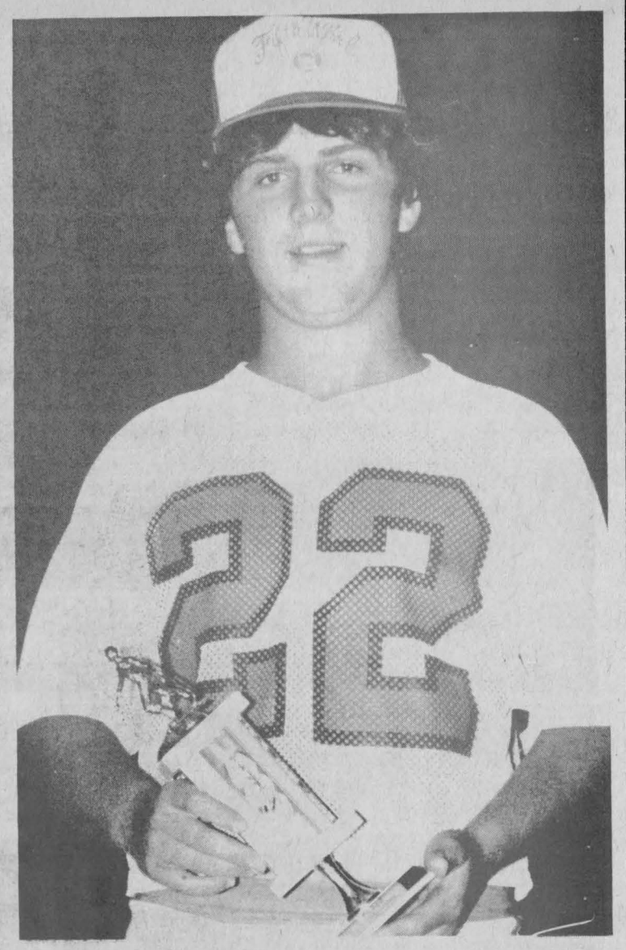

Mike Bravchard, third baseman for Dalbec's Sports was the A Series' Most Valuable Player. Dalbec's Sports was defeated 1-0 by Losey's Haulage in a close game. record photo - orlando

Mary Young ladies champ

BOUCKS HILL (Special) - Mary Young, is the new ladies club champion at Cedar Glen after stroking a 46 last Wednesday in the championship round. Eunice Munroe was the runner-up, one stroke off the pace.

In 'B' flight Marlene Faulkner took top prize with a 59, a comfortable 10-stroke margin over Donna Casselman and Norma McIntosh. Jill McCreary claimed the 'C' title with a 69 while Hazel Beisheim captured the 'D' crown with a 79.

Thursday evening Dutch Derooy scorched the links with a 36 to top the entire field and win 'B' class at Men's Night. Shaler Hill, apparently showing no premarriage jitters stroked a 37 and claimed low net. Dale Whitteker also fired a 37 to take second gross while Gord McMillan won second net.

In 'C' class Bob Miltimore was the man of the hour, carding a 42 to finish one shot up on Bill Lloyd. Jim Beattie and Wayne Edgerton were the net prize winners.

Eric Thompson out duelled the 'D' flight competition with a 47, one swing ahead of Claire McIntosh. Don Thompson and Lyle Munro finished with the lowest net scores.

'A' flight golfers weren't on their game Thursday as Rick Barkley used a 39 to win low gross, one ahead of Barry Whitteker. Barry Casselman and soon-to-be Open champion Larry Harper also finished in the money.

Junior champions were also declared last week with Mike Sargent being crowned the new club champion. Tim Grose was named the 'B' titleholder, Brad Leclair the 'C' champ, and Donnie Marcellus, the 'D' victor.

Chips and Putts

...Cedar Glen will go after another 4-club title in Kemptville Saturday. The team list will be announced Thursday night. Tee-off time in Kemptville is 9am

...The closing day tournament and banquet will be Sept. 17.



Stan Woods, top pitcher in the A Series, shows winning form as he belts out a base hit in Losey's Haulage 1-0 win over Dalbec's Sports. record photo - orlando

Royals' Driscoll seeking Sweden trip

by Fred Pletsch

The Cornwall-Ottawa rivalry is one of the Ontario Hockey League's best, but there will be more than competitive pride on the line when Royals leftwinger Steve Driscoll suits up for five games against the 67's before Christmas.

Brian Kilrea will be pacing up and down behind the Ottawa bench again this season. He's doing double-duty this winter though, also serving as coach of Canada's national junior team. And although stellar performances against the 67's won't guarantee Driscoll a December ticket to Sweden and the World Junior Hockey Championships, they'd sure be considered when it comes time to finalize Canada's lineup.

Driscoll, a five-foot-nine-inch, 185 pounder, is beginning his 3rd season in Cornwall. He's blessed with the natural ability of being able to roar into overdrive just when opposing defencemen are lured into thinking he's skating at top speed. Driscoll, aided by the slick playmaking of Doug Gilmour, used his swiftness to pester opposing goalies with 49 goals and 77 assists in just 46 games in his sophomore season.

Inevitably, Driscoll's speed will be the prime factor if he earns a job with the national squad. Coach Kilrea will need a squadron of players with "jets" to counter the go and flow offences of opposing nations on the large European ice surfaces.

Driscoll and 40 other national team hopefuls converged on Belle ville at the end of July to display their skills on the Olympic size ice at the Quinte Sports Centre. Driscoll fells he had a good camp but realizes the months September through November will make or break his chances of cracking the lineup.

A lineup of more immediate concern is that of the Vancouver Canucks. An 11th round pick of the Smythe division team in the 1981 National Hockey League draft, Driscoll will head to their training quarters September 10 after fine-tuning his game for two weeks in Cornwall.

The Canucks aren't deep in leftwingers but they're solid at the position. Besides the irascible Tiger Williams, Driscoll will head to the pro camp with a pair of familiar faces, ex-Royal Marc Crawford and former Ottawa star Moe Lemay. Although he could give the incumbents a run, it's likely Steve Driscoll will be returned to Cornwall for another year of junior seasoning.

That would certainly please the Royals coaching staff which has seen Driscoll team with another veteran and rookie to form the most potent line in scrimmages at the Civic Complex. Young Mike Stapleton has centred the line. (At press time it hadn't been determined whether he would play in Cornwall or go the American scholarship route.) Driscoll describes his scoring whiz centre from Strathroy as a "Doug Gilmour-type player." "He's got the same style as Gilly," says Driscoll, adding, "He's good in the corners and a smart positional player although he's not quite as good with the puck but that could come in time as he adjusts to the OHL game."

The rightwinger on the terrific training camp trio is Rob Norman. Driscoll feels with the loss of Cornwall's first two midget draft choices, (winger Jeff Rohlicek and defenceman Sean Clement both failed to show for camp), leadership from veterans like himself will take on added importance this season. Driscoll was a big part of the Royals one-line-team last season with Gilmour and Ian MacInnis. For the upcoming campaign he's stressing a team with more depth and more heart.

Driscoll says he hasn't set any personal goals on a game to game basis but he would like to rack up the same number of points this year. He'll also tell you thoughts of the national squad won't be racing through his mind all the time. But if you're at the Complex October 9 and Driscoll pops in a goal against the 67's, don't be surprised if he takes a quick peek at the man behind the Ottawa bench with a look of, "I'd sure like to spend my Christmas holidays in Sweden."

Royal Edicts - Trainer Steve Ouderkirk coached the White team to an 8-6 victory over the Blues in the annual intra-squad game...Best line on the ice skated for the Blues...Mike Bukowski, Dave Shellington and Tony Vial clicked for five goals and 12 points...The on-again, off-again exhibition game against the Fredericton Express of the American Hockey League is a sure thing now...Game time Thursday September 22 is 7:30 pm...Four invites got the axe in the first training camp cut...Of the four, Cornwall goalie Kerry Small showed the most promise... Royals hope to place Small with a Junior "B" team to see if he'll develop...

Custom fitting
by the hockey professionals
PRO SPORTS UNLIMITED

Long pants in black, blue or green



Girdle

Cooperalls in stock





Boy's Hockey Skate $29.99 Sizes 1 to 6



Jr. Supreme 290 $49.99 Sizes 10 to 13

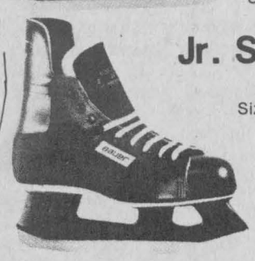

Jr. Supreme 190 $69.99 Sizes 1 to 6

Cooper SK600 Helmet $15.75

Wire Mask $12.99

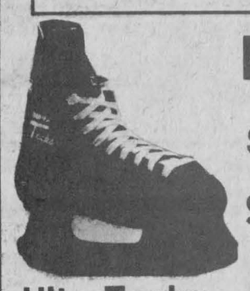

CCM Men's Super Tacks (Slight imperfections) $119.95



SUPREME CUSTOM 100 Men's and Boys' $119.95 up

UltraTacks — new for '83

Now in stock!

SPORTS UNLIMITED

493 MAIN ST., WINCHESTER 774-3346

135 PRESCOTT ST., KEMPTVILLE 258-5982

Local interest keen for Sept. 18 Fox Run

CHESTERVILLE (Staff) - Plans for this year's third annual Terry Fox Run are well underway and organizers are expecting a large turnout to tackle the ten kilometre course set for Sun., Sept.18.

Last year 150 people from the Chesterville and Winchester area took part in the event and raised approximately $6,500. The local organizer of the run, Dr. Charles Adamson of Chesterville, said this will be his third year organizing the event and each year it has become easier.

"There was a lot of work the first year," he said. "The national committee wasn't very well organized and we had to do most of it. The first year we started the walk at the corner of Highways 43 and 31, had everyone walk to Chesterville and them had to bus them back to the start. It was a bit of a disaster."

Dr. Adamson said the national committee is now much better organized and better able to help the various local groups across the country.

This year's course will begin at North Dundas District High School, go along the Ridge Road to the Rae Road to the first Concession south of Highway 43 back to the Nine Mile Road and returning to the school.

Participants can begin the run anywhere from noon until 4pm however those wanting to run the course are asked to be at the school a few minutes before noon.

Despite the fact that it is sometimes rather difficult to keep people interested in a particular cause, Dr. Adamson said the Terry Fox Run seems to keep on going strong.

"People were pretty inspired last year," he said. "I think it will keep going. I've already had some local runners get in touch with me and ask if there was anything they could do to help."

Pledge forms are available at Beckers stores in both Chesterville and Winchester and at all area elementary and secondary schools.

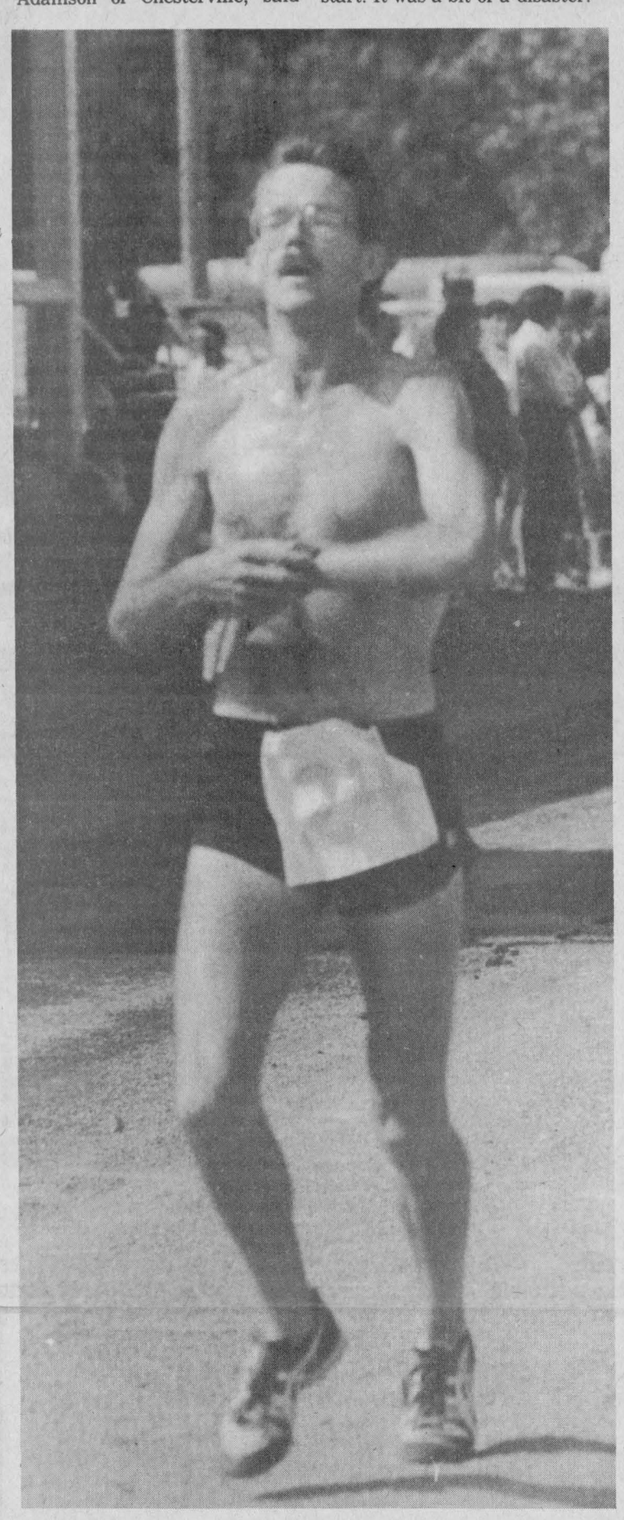

Mike McFergson of Perth was the first runner across the finish line at Sunday's 10 Kilometre Race, sponsored by the Newington Fair. Mr. McFergson said he enjoyed the course and he praised the organizers of the race.
record photo - hayes

Perth marathoner easy 10-k winner

NEWINGTON (Staff) - Perth's Mike McFergson easily won the Second Annual Stormont County 10 Kilometre Race held Saturday afternoon with a time of 33 minutes, 52 seconds.

The race, held in conjunction with the Stormont County Agricultural Society's Fair, attracted 40 competitors who had to run under a blazing 90 degree Fahrenheit sun and a fairly stiff wind. Almost all the runners, 37, managed to complete the course.

Mr. McFergson said he wasn't really bothered by the sun, admitting that runners can't always run in the best of conditions.

"The wind was a bit of a problem," he said. "It was at my back going out but I was running into it on the way back. On the way back it was wild."

Mr. McFergson, who drove from Perth specifically for the race after reading about it in the Ontario Track and Field Association newsletter, said he was hoping for a personal best time but was satisfied with what he ran.

"I think the organization was pretty good," he said. "It's too bad it wasn't a larger field. It's a really good running course, rolling up and down with no steep hills to climb. I found the people and the runners were very friendly. That's the nice thing about an out and back course (five kilometres out, turn around and five kilometres back). You meet all the runners on your way back and you nod or wave at each other."

Other top place finishers were:

Women-Open - Cecila Cornelison of Williamstown with a time of 40:46; Claude McMillan of Finch with a time of 54:57.

Men-Junior - Johnathen Ettis of Kanata with a time of 40:07; Barrie Avery of Williamstown with a time of 46:45; Andrew Armstrong of Ottawa with a time of 46:46.

Open - Lindsay Eltis of Kanata with a time of 34:46; Tony Farquhar with a time of 34:46.

Masters - Dave Little of Douglas with a time of 38:58; Eldon Runnals of Winchester with a time of 39:15; Chico DeCola of Cornwall with a time of 42:00.

Bruisers, Chargers in 1-1 overtime draw

(Staff) - The opening round of the semi-finals of the Chesterville Men's Ball Hockey League got underway at the arena last Wednesday night with the Bruisers and Chargers finishing in a 1-1 draw overtime draw, and the Odd Squad blanking the Comets 6-0. Play resumes in this best-of-three series tonight (Wednesday).

In the opening match the Odd Squad took a 1-0 first period lead on a goal Neil Beckstead. Blake Henderson teamed up with Dave Arnold and Bob Fournier to open the lead to 2-0 to 2.52 of the second, and then Kevin Blair and Arnold notched one each to set the score at 4-0 at the end of the second frame.

The Odd Squad continued their scoring pressure in the final period, with Neil Beckstead getting his second of the game and John Sharkey added the last goal in the 6-0 win.

Three penalties were called in the game, all in the third period and all going against the Comets. Taking compulsory three minute rests were goalie Brian Como, Rene Boulanger and Vince Cousineau.

After playing three periods of scoreless ball hockey, both the Chargers and Bruisers came up with fourth period, overtime goals, to end their opening match in a 1-1 deadlock.

The Chargers got the first overtime goal at 5:17 of the fourth frame with Jeff VanMoorsel notching the goal unassisted.

Greg Beckstead got the Bruisers back into the game less than two minutes later when he converted a play from Glen Shay and Doug Shay. Don Servage picked up the only penalty in the four-period series opener.

Crysler takes trophy in Berwick tourney

(Staff) - Having been without a fulltime sports reporter for the last couple of editions and having to fill in with news staff (in this instance it was the boss himself) coverage in last week's Record of the Berwick ball tournament was not complete.

Total prize money in the three-day event was $3,330, with Johnstown Counts taking home the top prize of $800 as intermediate division winners.

The tournament also included a double elimination, three-pitch tournament, with teams entering from Goldfield, Crysler, Berwick, Morewood, St. Albert and the J&M Raiders.

In the semi-final game on Sunday Goldfield defeated St. Albert 3-2 to advance to meet the undefeated Crysler team in the final.

Crysler kept its undefeated string intact in the final, dropping Goldfield 6-2 to win the Molson Trophy and the $150 cash prize. The Goldfield squad took home the $80 cash prize as runner up.

Plan a tennis or golf vacation this summer in the beautiful Adirondack Mountains Tupper Lake New York



Pine Terrace Resort
Rte 30, South 518-359-9258 Tupper Lake, NY 12986
Clean, comfortable pine cottages and efficiencies
2-lighted Har Tru Courts Private Lessons Available
Next door to 18-hole golf course
Swimming Pool - Private Beach - Boating - Fishing
Cottages From $25 - $30 per day, per couple
5-Day Vacation Special
Sunday To Friday - $125 per couple
Arrive after 4pm Sunday - Lve. before 4pm Friday
Includes One Hour of Free Tennis Daily
Weekly Tennis Memberships As Low As $40 per couple
or $60 family - allows unlimited clay court play
Ed and Calla Jones - Your Hosts

Ontario Hockey League
Cornwall Royals
Major Junior Hockey

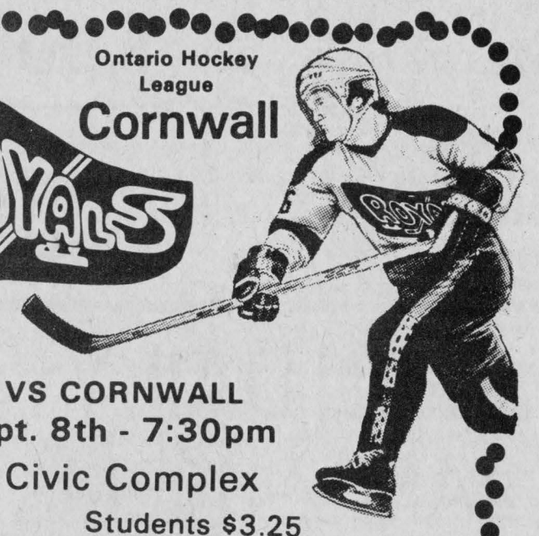

GRANBY VS CORNWALL
Thurs., Sept. 8th - 7:30pm
Cornwall Civic Complex
Adults $5.00 Students $3.25
EXHIBITION SCHEDULE
Sun., Sept. 11th, 7:30pm - Kingston Canadians
Thurs., Sept. 15th, 7:30pm - Ottawa 67's
Sun., Sept. 18th, 7:30pm - Belleville Bulls
Thurs., Sept. 22, 7:30pm - Fredericton (AHL)
SEASON TICKETS NOW ON SALE
At the Royals Office in the Complex Weekedays 9am-5pm

E.F. NEVILLE & SONS
— TRUCK & BACKHOE RENTALS
— SAND & GRAVEL
FINCH
984-2849 984-2427

FOR ALL YOUR ELECTRICAL NEEDS CALL
D. B. ELECTRIC
— Commercial & Residential Wiring
— Electric Heating
— Free Estimates
DOUG BAKER FINCH — 984-2287

PRO SPORTS UNLIMITED
WINCHESTER 774-3346 KEMPTVILLE 258-5982
CCM Bauer
SUPREME 100 JUNIOR & SENIOR
SUPER TACKS & TACKS
COOPERALLS IN STOCK

CARL'S RADIO & TV
DEALER IN
PANASONIC — MAYTAG — ADMIRAL
FINCH — 984-2050

JAMIESON CAMPBELL LIMITED
PURINA FEEDS Something extra on the Purina Program FARM SUPPLIES
MONKLAND — 346-5920

G&R SPORTING SUPPLIES
RESERVE YOUR HALLOWEEN COSTUME EARLY. FOR APPOINTMENT
PHONE: 537-8226
30 WALES DRIVE
INGLESIDE — 537-8226

EUGENE VANIER & SONS FARM SERVICE
COMBINING, Small Grains, Corn, Etc.
SWATHING — SILO FILLING
BERWICK — 984-2676

RAYMOND PROVOST & SON CARTAGE CO. LTD.
BACKHOE & TRUCKS
SAND • GRAVEL
TOP SOIL
CRYSLER — 987-2118

Compliments of
RECREATION DEPT.
Village of Chesterville

Ted MORAN & Sons
— Equipment Rentals
Sand — Gravel — Fill
Topsoil
Licenced Septic Bed Installations
FINCH 984-2363

POWER PAK DISCO
MUSIC TO SET THE MOOD
For Bookings Call: Jeff or John
448-2981

RON'S SERVICE SHOP
YAMAHA MOTORCYCLES
MOOSE CREEK — 538-2887

FINCH PIZZERIA
Specializing in Italian Food
FULL COURSE MEALS
NOW FULLY LICENCED
Open 7 Days a Week
5 A.M. - 10 P.M.
984-2605

B.F. MORAN
BACKHOE & TANDEM RENTALS
CRYSLER — 984-2522

Cindy Martin-Hrycak
Barrister, Solicitor & Notary
Hours
Afternoons - 1pm-5pm
Evenings - 6pm-9pm
VICTORIA ST. FINCH (613) 984-2759

Winchester Tours & Travel Agency Ltd.
370 St. Lawrence Street, Box 340, Winchester K0C 2K0
Telephone 613 774 2424
Outside Agent Russell area
MARILYN SULLIVAN — 445-2017

MONAST'S HAULAGE & EQUIPMENT RENTALS
TRUCKING — BACKHOE
DOZER — TRACK LOADER
Pit-Run Gravel — Fill
Sand — Topsoil
Excavating
CHESTERVILLE 448-2856 — 448-2168

Sports Calendar

ROBERT LALONDE CONSTRUCTION
CABINETS • SIDING
REMODELLING
MOREWOOD — 448-2290

SULLIVAN BROS.
Hy-Hoe 1¼ Yard
Foundations, Building Moving
Dozers, Loaders, Trucks
Septic Tank & Bed Installations
In Business Since 1950
CHESTERVILLE — 448-2332

Saturday, September 10
Youth Bowlers Registration
Last chance for registration. Register personally or by calling Chesterville Bowling Lanes at 4483535.

Wednesday, September 7
Semi-Finals
Chesterville Men's Ball Hockey
Odd Squad vs Comets
Chargers vs Bruisers

GORDON ROSS
AUCTIONEER
28 Maple St. — Ingleside
Phone before 8am or after 6pm
537-2289

THE COUNTRYBOY The Complete Men's Shop
WINCHESTER
774-3341

JOHN'S CONSTRUCTION
Homes, Farm Buildings, Roofs, Siding, Decks & Renovations
John Kurvink
MOREWOOD — 448-2683

LANNIN'S GARAGE
General Repairs Tune-Ups
WELDING
CHESTERVILLE — 448-2361



MACHINE SHOP
MACHINING — WELDING
FABRICATING
HANS SIEGENTHALER
RR2 (Elma)
CHESTERVILLE 448-3217

Nestlé
(Division Of Nestle Enterprises Limited)
CHESTERVILLE

Century 21
McIntosh & Proulx
WINCHESTER — 774-3990

MOJO'S DISCO
MUSIC FOR ALL OCCASIONS CALL:
VINCE COUSINEAU
448-2233

BLAINE'S DISCO
• GOOD SOUND • GOOD TIMES
• GOOD MUSIC
MUSIC OF ALL TYPES FOR ALL AGES FOR ALL OCCASIONS
Over 10 years in the business
FOR BOOKINGS CALL:
BLAINE SYMONDS 824-9926 820-0001
GARY GALLINGER 448-2742

CUSTOM WELDING
Hay Feeders, Gates, Calf Pens
Farrowing Crates, Small Repairs, etc., etc.
— IAN MacMILLAN —
FINCH, ONT. R.R. # 2, K0C 1K0 (613) 984-2218

NEIL FLEGG
CARTAGE
SAND, GRAVEL & TOPSOIL
TRUCK & BACKHOE RENTALS
LICENCED SEPTIC BED INSTALLATIONS
NEWINGTON — 984-2513

R.R. 3 CHESTERVILLE 613-448-2950 K0C 1H0
Cecil van Wylick
DRYWALL
FREE ESTIMATES
Drywall, Decorative Stucco, Decorative Ceilings
Repairs, Plaster Repairs

HE & SHE HAIRSTYLING
Moulinette Road
LONG SAULT — 534-2646
HOURS
Mon. - Wed., 9-6
Thurs. & Fri., 9-8
Saturday, 9-1

JOE CHAMBERS WELDING
PORTABLE
General Fab, Repair and Buildup
Oxy-Acetylene, Stick, & Tig
R.R. 3, CHESTERVILLE, ONT. K0C 1H0 448-2063

LOUIS' RESTAURANT
TAKE OUT PIZZA
CHESTERVILLE — 448-2051

ROGER SALMON
Masonry Contractor
BLOCKS — STONE — BRICKS
CEMENT WORK
TOPSOIL — SAND — GRAVEL
BACKHOE & DUMP TRUCK SERVICES
RR1, K0C 1H0 Chesterville, Ont. Phone 448-3683

CRAIG CARRUTHERS
Backhoe Rental — Lot Fencing
Fence Contracting
448-3480 MOREWOOD, ONT.

VanKessel CONSTRUCTION 448-2832
CHESTERVILLE
• CUSTOM-BUILT HOMES
• ADDITIONS
• RENOVATIONS
• REC ROOMS
• CEMENT FLOORS
• BACKHOE SERVICE
Peter VanKessel
HUDAC NEW HOME WARRANTY PROGRAM

Earl's Meats Ltd.
Custom Slaughtering
CHESTERVILLE — 448-2324

EDSEL BYERS FARM EQUIPMENT
Uebler
Auto. Feeding Machines
New Mixing Carts
Sales - Parts - Service
774-3340 — 774-2168

You can rent this space for only $2.50 per wk.

Boneless
Full Cut
Round Steak
lb. **2.68** **5.91** kg

Mont Rouge
Apple Juice
48 oz. Tin
Case of 12 $11.75
.99

Burns
Deli Sliced
Pride of Canada
Cooked Ham
lb. **1.99** kg **4.39**

Fresh
Ontario
Peaches
4 Quart Basket
2.48

Sirloin, T-Bone, Wing
Steaks
lb. **3.68** kg **8.11**

Meadow Gold
Ice Cream
Assorted Flavours
1.69 2 Litre

Burns
Deli Sliced
Country Style
Ham Sausage
lb. **1.49** kg **3.29**

Fresh Ontario
4 Quart Basket
Bartlette Pears
3.88

Tenderized
Minute Steaks
lb. **2.98** kg **6.57**

Old Dutch
Potato Chips
Assorted Flavours
200 g Box
1.39

Burns
Deli Sliced
Tin End
Smoked Ham
lb. **1.99** kg **4.39**

Lobo or Melba
Fresh Ontario
Apples
4 Quart Basket
2.88

Boneless
Rump Roast
lb. **2.68** kg **5.91**

Oxydol
6 Litre Box
Detergent **4.44**

Burns
Deli Sliced
Pride of Canada
Salami
lb. **1.89** kg **4.17**

White or Pink
Florida Size 48
Grapefruit **4/1.00**

Boneless
Sirloin Tip
Steak or Roast
lb. **3.48** kg **7.67**

Royal, 85 g Pkg.
Jelly Powders
Assorted Flavours
4/1.00

Dandee
"The Fresh One"
Jumbo Loaf
24 oz. Sliced
.69

Kiwi Fruit **2/.88**

Boneless
Stewing Beef
lb. **1.98** kg **4.37**

Pepsi-Cola
Regular - Sugar Free
Caffeine Free
24 - 280 ml Tins
6.99

Dandee
"The Fresh One"
Hot Dog or Hamburger Buns
.99

Snowwhite
Cauliflower **.69**

Lean
Ground Beef
lb. **1.98** kg **4.37**

Kent, 12 oz. Tin
Orange Juice **.89**

Dandee
"The Fresh One"
570 g Sliced
Cracked Wheat Loaf
.69

Crisp and Tender
Broccoli **.69**

Top Round
Steak or Roast
lb. **2.98** kg **6.57**

Old South
Orange Juice
12 oz. Tin
1.19

Coca-Cola or Sprite
750 ml Bottle
Plus Deposit
3/.99

"Fresh Local"
Alfalfa Sprouts Pkg. **.49**

Burns
Beef and Pork
Breakfast Sausage
lb. **1.49** kg. **3.29**

McCain
1 kg Bag
Superfries **1.49**

Puritan
Flakes of Ham
184 g Tin
1.39

"Fresh Local"
Bean Sprouts
lb. **.49** kg **1.08**

Burns
Smoked Picnic
Pork Shoulder
lb. **.99** kg **2.18**

Printelle
Balsam
Creme Rinse 1.4 Litre Cont. **2.99**

Duncan Hines
Deluxe II
All Varieties
Cake Mixes **1.29**

Local
2 lb. Bag
Cello
Carrots **.49**

Smoked Sliced
Hotel Style
Bacon
lb. **1.79** kg **3.95**

Twinkle
Bubble Bath
900 ml Cont.
1.69

Crenex
800 g Bowl
Soft
Margarine **1.89**

Yellow
2 lb. Bag
Cooking Onions **.49**

Burns
By The Piece
Bologna
lb. **.99** kg **2.18**

Soap-So-Silky
500 ml Cont.
Almond
Floral
Herbal
1.69

Elm Grove
1 lb. Hard
Margarine **2/1.00**

Large
Green Peppers
lb. **.49** kg **1.08**

Burns
Boneless Round
Dinner Hams
lb. **2.49** kg. **5.49**

Printelle
Shampoo
1.4 Litre Cont.
Egg or Golden
2.99

Kraft Deluxe
500 g Pkg.
Cheese Slices **2.99**

Gold Seal
Pink Salmon
220 g Tin
1.49

Burns or Lesters
1 lb. Pkg.
Wieners
.99

MIKE DEAN BUTCHER
SUPERMARKET — 448-2822
19 King Street
CHESTERVILLE

OPEN DAILY
8AM — 10PM
SIX DAYS A WEEK
Prices In Effect Till Closing Tuesday, September 13, 1983.

MONT ROUGE SPECIAL SALE

Unsweetened, 64 oz. Orange Juice	1.69
Unsweetened, 48 oz. Orange Juice	1.19
48 oz. Pineapple Juice	1.39
48 oz. Garden Delight	1.19
19 oz. Apple Juice	.69