WINCHESTER PRESS

Wed., Sept. 21, 1988

Editorial

Protect the environment

Human beings have had it easy for far too long.

Through neglect, politicking and just plain laziness we have let our environment suffer to the point where it is almost too late to save it.

Hurricane Gilbert is only a memory now but it left death and billions of dollars of damage in its wake. The hurricane will go on record as the worst storm of this century but scientists weren't surprised by the storm's ferocity.

In fact, they predict there will be more to come. And it all hinges on the greenhouse effect, the gradual warming of the earth's temperature.

The build-up of carbon monoxides in the atmosphere is gradually depleting our ozone layer, allowing the sun's rays to penetrate. The warming of ocean temperatures led to Gilbert.

The ozone layer is our lifeline, our protection against the sun's deadly rays. And we are destroying it without a second thought.

But our carelessness goes beyond the ozone layer. Landfill sites are full and we are running out of places to put our garbage.

Recycling programs are starting in various communities but they are a small minority. And they don't always work because some people don't have time to take labels off their tin cans or they don't feel like keeping tin cans and bottles in a blue box until garbage collection day.

We have the technology to recycle aluminum, paper and glass but in small communities like Winchester it's not economically feasible for an operator to collect recyclables and truck it to Ottawa or Montreal for processing.

Residents in Ste-Basile-le-Grand, Quebec were forced out of their homes for more than two weeks when a warehouse used for PCB storage caught fire.

Crops had to be plowed under. People are still afraid to return to their homes despite government assurances the level of contamination is practically non-existant. People have made a life in that town, they bought homes and want to raise their families. But how many will feel safe now?

And try selling a home in Ste-Basile-le-Grand. Real estate prices have plummeted and homeowners who thought they were investing in the future are now stuck with a lemon.

But in Canada we're doing something about all this. We're going to spend $8 billion on nuclear submarines to track Soviet and U.S. subs in the Arctic.



We need pauses of silence

by Gordon C. Smyth

For those who broadcast over radio or television, the most rigid and uncompromising taskmaster is the clock. I have often thought, as I have sat before a microphone in the studio, that what I said is not nearly as important as how long it takes for me to say it.

I am seated in a soundproof room walled on one side with thick glass. As I speak before the microphone, there are four people staring at me with stopwatches in hand. They control my time on the air with the finality of a guillotine executioner. I dare not go five seconds over time and that is, in fact, a rare and exceptionally generous concession. If I am more than five seconds short, I am signalled to fill up more time. I suppose I could recite "Mary had a little lamb", and there would be no complaint if it served to fill five seconds of "dead air".

The nature of both TV and radio is that they abhor silence and "dead time". All radio and TV discussion programs are compelled to snap questions and answers back and forth as if the contestants were adversaries in an intellectual match. Although every experienced newspaperman and inquirer knows that the most thoughtful and responsive answers to any difficult question come after a long pause and that the longer the pause, the more illuminating the thought that follows it. Nonetheless, the electronic media cannot bear to suffer a pause of more than five seconds. A pause of 30 seconds of dead time on the air seems interminable.

It may seem strange for a cleric to suggest that we talk too much. Indeed our society is a compulsive society. It talks and talks — 24-hour radio news stations and dialogue around the clock, debates, forums, discussions, panels. Talk and more talk. If there is no news worth reporting, unworthy news is reported. Five seconds of dead air is a disaster, and the heads begin to fall in the studios should this happen.

Mind you, I have no desire to single out radio and television for ridicule. My intention is to help us understand ourselves and to say simply that "silence is golden". We need pauses of silence between our much talking in order that we may hear voices of beauty and truth.

The longer the pause, the more enlightening the thought that follows it.

This week in . . .

1928

An Exchange says: There are some young men of this town, and some from the country, too, who have the bad habit of not trying to control their language while on the streets of the town. This is especially noticed on Saturday nights when the streets are crowded. Ladies, passing groups of young men, are usually forced to listen to a flow of filthy cursing that would make one's ears burn. To say the least, any young man who uses such language on the streets where ladies can hear him or anyplace else for that matter, is far from being a gentlemen and his name should be given to the police.

1938

Veteran of the key, Melvin Coons, native of Winchester who was 70 years old last week, will retire on Oct. 1 from the service of the Western Union Telegraph Company, which he has served for the past 34 years as manager of the Massena office. A son of Solomon Coons, he went to Canton, N.Y., at the age of 25 years to take a position in a grocery store and, studying telegraphy at home, managed the Western Union office there before going to Massena.

1948

In a day-long ceremony, which included parades, ball games, speeches, bingo, dancing and music, the Winchester 100 Club Community Park was officially opened on Wednesday afternoon of last week by R.L. Saunders, District Highways Engineer, who substituted for the Hon. Geo. Doucett, Ontario Minister of Highways, who was unable to be present owing to unforseen pressure of business. Saunders said that due to the fact the park was situated along one of Ontario's main highways, the department was taking a keen interest in its progress. Some assistance had been given to the 100 Club by the department of highways, he said.

1958

Persistent downpours of rain which have plagued this district during the summer months, are now taking a heavy toll in neighboring areas. Crop loss is expected to be heavy, particularly in the area north of Winchester.

A recent survey shows that Eastern Ontario farmers may face crop losses as high as $3 million.

Dundas County, which may suffer a 10 per cent loss, will escape more serious damage if the district experiences a period of dry weather now.

1968

Don't throw away those empty bottles ... build a house!

Don't believe it? Then visit "Willie's Happy Land"!

Here it's not only a house built of bottles, it's more than that. Two years ago "Willie" completed his house of bottles, and by his own count, he used over 4,000 in the construction.

Drive south of Chesterville. Look for the name on the mail box — William Servage, RR2, Chesterville — "Willie's Happy Land."

OPINIONS

The Press welcomes letters on subjects of interest to the community. Letters must be signed and include the writer's telephone number. Letters may be edited for length, grammar and libellous statements.

Letters

Winchester council provides platform for radicals

The Editor:

For some time the Press has given NAER and APEC space to air their views on the Official Languages Act, as well as other items such as government job security, French people getting all the breaks, etc.

I do not support official bilingualism in small towns for economic reasons and not the same reasons that NAER and APEC oppose French language. It appears that groups of this type portray the old guard WASP outlook that still flourishes to a small degree in Eastern Ontario. Having lived in Quebec and Ontario, I am fortunate to be fluent in both official languages and can see some legitimate concerns regarding linguistic rights. However, my tolerance level for either French or English radicals who practice racial and religious intolerance, is very low.

Claims made regarding lost jobs to French people are misleading. Some government jobs have been designated bilingual and as most French people are able to function in both official languages, it follows that they get the job. Many unilingual English people are afforded the opportunity to learn French during working hours and some have done so. Others have refused for various reasons (i.e. they feel pressured to learn and others claim they are unable to learn.) Most free thinking people would welcome the opportunity to learn any other language especially if it was paid for and more important, increase one's earnings, not to mention getting away from a job that may be boring while learning a valuable skill.

I am disappointed that Winchester council has provided a platform for NAER and APEC. For council to justify support by telling us that the anti-bilingual candidate (who fortunately faded to obscurity) was well supported, suggests to me that some members of council endorse his policies as well as NAER and APECs! The question to be placed on the ballot for the local electors to vote on reads more like a statement of unilingual approval rather than a simple Yes or No to bilingual services.

If small town officials oppose providing French services, stand up and say so and don't have fringe groups speak on your behalf. You were elected to administer town affairs and not be language consultants. If I accept the unsolicited advice from council, NAER, APEC or anyone else who does not represent the majority of Canadian citizens, you may be tempted next to become moral and spiritual advisers.

Ian Sim

Summer Fun Centre: Success not measured by numbers

The Editor:

I would like to thank the Village of Winchester Council, the Winchester Press and those residents and businesses who supported this year's Summer Fun Centre. Success shouldn't always be measured in numbers and despite a drop in registration, the Centre certainly had a successful summer. Two students were employed full-time and we had the volunteer assistance of a hearing-impaired young adult, who gained valuable hands-on experience in working with children.

As well, two hearing-impaired children were recommended to the program to help them gain social skills and self-confidence. Six teenagers, between the ages of 12-16 participated in the Junior Leader Program, assisting us in return for training and experience. In addition, 130 children enjoyed a fun summer, full of activity. I trust that when the future of this program is evaluated, all the benefits will be taken into consideration.

Thank you Winchester.

S. Laneville

Day dreaming column elicits response

The Editor:

On Mon., Sept. 12 at Mountain Township Hall, Ruth Robinson presented council with a petition signed by 700-plus residents of the township. The petition requested the democratic right to express the desire of the township residents to vote for or against retaining their English language priority.

Present in the guise of a reporter, was a young twit who apparently is totally uninformed about what has been happening in our beautiful country. He has been brainwashed (assuming he has one) by the Trudeau acolytes. It is interesting to see how the naive and ignorant absorb the Quebec propaganda: English-speaking people are bigots to defend their language and culture — not to say jobs. But the French are heroes fighting to preserve their language, etc. The evidence of discrimination in provincial and federal government against English people is overwhelming. I can produce it any time this excuse for a reporter wishes to get his facts straight.

The inaccuracies of his report and his insulting opinions are proof of his lack of ability to do the kind of honest, straightforward gathering and dissemination of news that we, the people of Dundas, require.

Robinson and many others in Dundas wish only to be heard. When those elected take it upon themselves to impose laws without the people's consent — democracy is denied — and the twit as a reporter should have seen the real issue of democracy endangered in Canada by a growing attitude by elected officials and the bureaucracy to carry out their plans while ignoring the public.

As first vice-president of NAER, I am the servant of the members — not the leader. I thank the members of NAER and APEC who signed the petition and the Mountain Council who listened to the presentation and acted on our behalf. Specially, I thank Mrs. Robinson and all who took the time to carry the petition.

Ed Drake
1st Vice-President, NAER National

Editor's note: The opinions expressed by Jim Day in his column are his own, which he, as a Canadian citizen, has a right to declare.

APEC members challenge Day

The Editor:

Regarding the Wed., Sept. 14, 1988 edition of your paper, page 4, entitled "Day Dreaming". What an apt or suitable title for a person that does not seemingly know what "Day" it is.

Possibly the local councils should ask him what day he prefers for them to hold a meeting.

A good reporter should get his facts straight; there is no organization registered by the name of National Association for English Rights.

Day will pull his horns in when he sees the results of the referendum in Mountain, Winchester, Kingston and many other towns and cities in the province of Ontario.

To quote Day, "the government brought forward and passed Bills 8 and C72, a shot in the arm for bilingualism". If he was half as intelligent as he thinks he is, he would have added, and a stab in the back to 75 per cent of the rest of Canada who are not French speaking.

Township of Mountain council does well to ignore Day and let the electorate decide on "official bilingualism".

My wife and I are both APEC members and we will challenge Day to publicly call us "short-sighted, misguided bigots".

For Day's edification, Bills 8 and C72 are the worst bit of garbage of any bills passed in Canada. Has he read both bills?

Mountain Township council took a proper stand and they should individually and collectively all be acclaimed for another term.

Let Day call a person, who was harassed for eight years in the permanent force of the Canadian Army; and who resigned from the civil service due to the bilingual-bicultural bill, and he will find out that he has put his foot where his mouth should be.

Any good reporter should get his facts straight.

Yours sincerely,

Edward H. Touchette

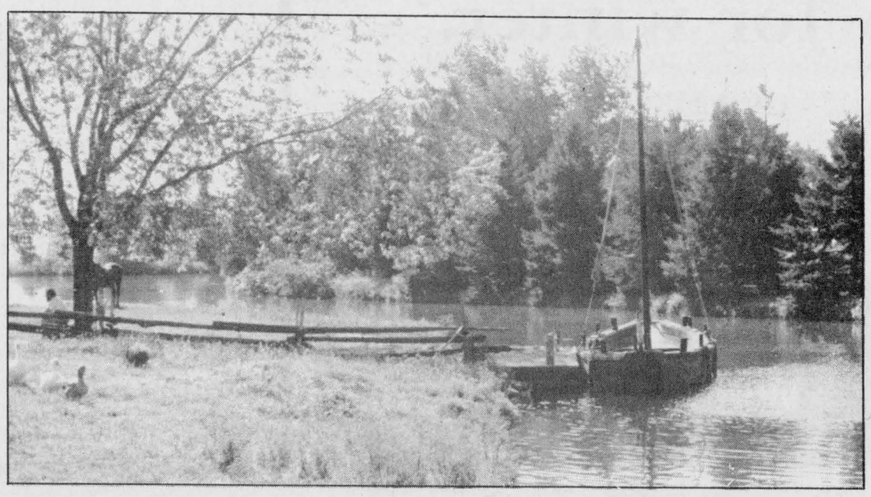

Seventh Column



by Joe Rowan

This column, although the writer's convictions regarding religion, politics and racial discrimination have never been hidden behind a veil of ambiguity, has always attempted to maintain an open mind. Many years ago, when we inherited this space from **Reg** (Workman) he kindly offered sage advice gleaned from his vast experience in journalism. *"Always keep in mind,"* he reflected, *"that the role of a weekly newspaper is to build rather than destroy."* That philosophic gem perhaps explains why we always attempt to carefully measure all aspects of an issue before taking what we consider a firm stand. Having established that 'firm stand', our inherited Irish determination takes over, and this week we salute **Wilmer Porteous** (Letter to the Editor, Sept. 7, 1988) whose views on current major issues precisely coincide with ours. Mr. Porteous eloquently emphasizes the pressing need for strong leadership before **abortion, disregard for the Sabbath,** and **homosexuality in pulpits** completely tear asunder the way of life brought to this land by our ancestors and proudly passed down to us. Well said Wilmer! Although our religious paths diverge slightly, reckon we're all seeking the same ultimate goal.

Leadership, the type of leadership that moulded this vast country into a nation, is, we think, sliding rapidly down from its once-prestigious perch. Slithering unceremoniously down, simply because those who would be leaders are too absorbed in 'poll studying' to commit themselves. Examples? **Premier David** (Peterson) was given a mandate to 'lead'. Instead, when faced with a controversial issue **(Sunday shopping)** he dodges his responsibility and hands the 'hot potato' over to municipalities. Unfortunately our prime minister is no better. **The Rt. Hon. Brian** (Mulroney), avoiding the abortion question like the plague, was nowhere in sight last Saturday afternoon when the world-renowned **Mother Teresa** offered guidance to countless thousands on Parliament Hill. Matter of fact both opposition leaders were (we've been told) also conspicuous by their absence. In July the House of Commons voted on a proposed amendment to protect human life as yet unborn. With an election looming on the horizon, and the certainty that candidates will be, almost on bended knee, soliciting support, it should prove interesting to note the stand taken by our local members of parliament. Anti-abortion votes were courageously cast by **Norman Warner** (Stormont-Dundas); **Don Boudria** (Glengarry-Prescott); and **Barry Turner** (Ottawa-Carleton). MPs Cassidy, Cossitt, Daubney, Dick, MacDonald, Tupper and NDP leader Broadbent all voted against protection for the unborn. How did the Rt. Hon Brian Mulroney and the Rt. Hon. John Turner vote? **They didn't!!!** That's leadership? Not in our book.

By the way, speaking of books, have you written a book lately? If not, now come? Everyone else apparently is, and most are dipping their pens in ink laced with poison. We had planned to pen a profound autobiography of some well-known personality — perhaps a local reeve, or area member of parliament, or other intellectual in high office. We programmed extensive research to record the meritorius service, dedication to duty, sacrifices made in fulfillment of commitments; and profound concern for the welfare of others displayed by the man (or woman) chosen. That 'extensive research' proved to be our downfall. We were advised, at every turn of the road, that unless we dug deep, deep down, and uncovered nasty traces of shady dealings, unsavory background, marital infidelity, bribery, or ancestors of questionable character, the book just wouldn't sell. So much for writing books!

To quote the late venerable writer William Shakespear *"If you have tears, prepare to shed them now."* There may indeed be rough times ahead for one of our favorite entertainers. Frank Sinatra, if we're to believe what we read, will have to budget his living expenses to the bare necessities. Maybe even rent out the spare room to supplement his scaled down annual income of only slightly more than $22,000,000. Maybe, however, some of his friends might 'spare a dime'. Michael Jackson, for example, who will pick up (note we didn't say **earn)** something like $97 million, or Bill Cosby ($51 million), or 'Rambo' Stallone ($30 million). Sure wish we had friends like that.

Food for thought. Pay little attention to the gent who reminds you that you can't take it with you — chances are he plans to take it with him.

And here's a good rule for parents to consider: When raising your children spend half as much money on them — and twice as much time.

WINCHESTER PRESS

Published by 2woMor Publications Inc.
545 St. Lawrence St., Box 399, Winchester, Ontario K0C 2K0

John Morris, President/Managing Editor — Karen Holmes, Advertising Manager
Robin Morris, Vice-President — Allen Van Bridger, Sports Editor
Janet LaPierre, Production Manager — Connie Hart, Office Manager

The Winchester Press was established in 1888 and is published Wednesdays at Winchester, Ontario.

Subscription Rates: $20 per year anywhere in Canada; $50 per year outside Canada.

Member of Canadian Community Newspapers Association and Ontario Community Newspapers Association.

Farm Update

Holstein classifier: excellent tool for Dundas breeders

WINCHESTER — There are a lot of ways to look at a cow, but on this day only one way is important: the way the classifier looks at it.

It will have an effect on the value of the cow, the cow's sire, and possibly the cow's offspring. And it's making a lot of people nervous.

According to Holstein classifier John Stone, too many people equate the classification process with money. "A lot of people get the cart before the horse," he said.

He said the purpose of classification is not to raise or lower the dollar value of an animal. Instead, he lists off the program's three goals.

— it helps prove the bulls by identifying the traits of its offspring.

— it helps the breeder identify which of the animals more closely resembles the true type cow.

— it helps identify superior type animals that could be potential genetic material to improve the entire breed.

Still it is a nerve-wracking experience for many farmers, like a student receiving his year-end report card. Only this is worth more.

Stone, 39, has been classifying for four years and like most classifiers, he was raised on a family farm. But now he spends little time at home.

Classifiers travel across the country year round. Stone stays at his own home in Ajax for two months at the most, when he is assigned to nearby counties.

About 60 per cent of the work is located in Ontario and Quebec, but the odd time classifiers travel outside the country.

Great Britain, Mexico and a few South American countries use Canadian classifiers in the hopes of bringing their herd quality up to par with Canada's.

Holstein classifiers judge cows based on a perfect model called the true type cow. Stone says the model, which has changed slightly through the years, represents the most profitable cow.

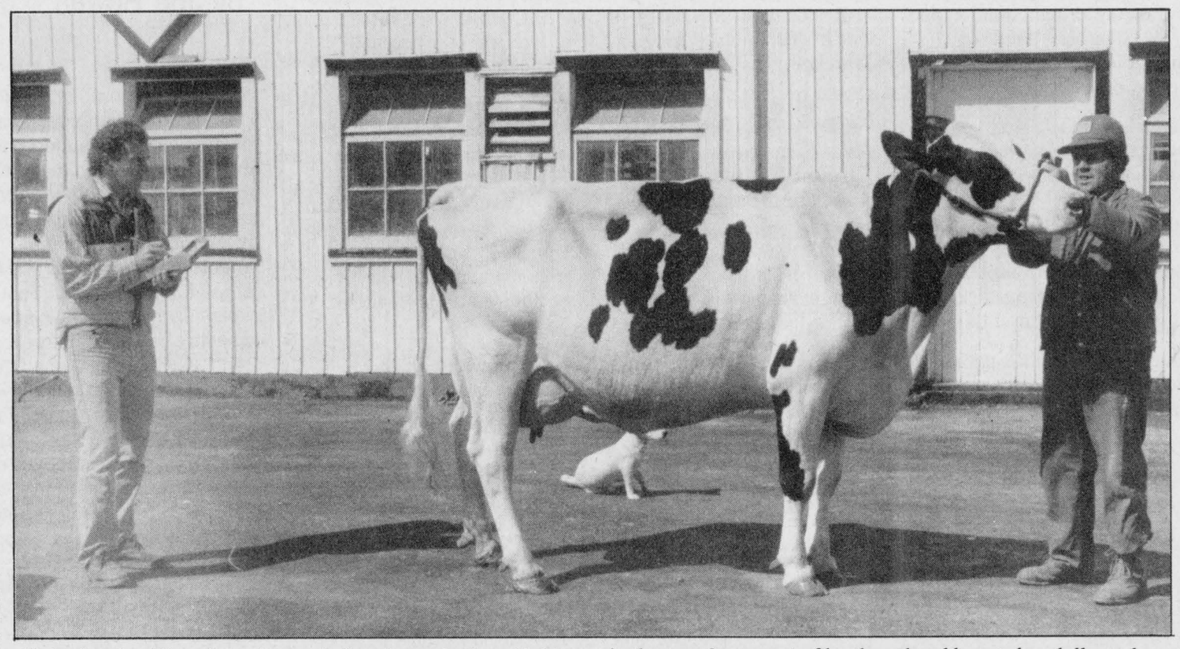

Holstein classifier, John Stone, left, takes a look at Robin, one of Sunnylodge's top Holsteins, held by owner Carl Smith, and decides to rate the cow excellent. The rating puts Robin in the top .2 per cent of her breed and boosts her dollar value. But more importantly, according to Stone, it helps identify Robin as potential genetic material to improve the entire breed.

The true type determined by a panel of six breeders who have been in the business long enough to gain good reputations and the respect of their colleagues.

But a lot of what the classifiers judge is subjective. Only stature and size can be measured. "Everything else is just measurement with the eye and that comes from experience and education," said Stone.

Still, there can be discrepancies, usually on the borderline cases.

Cows are rated on a scale from zero to 100 and from poor to excellent. Cows below 65 are poor, cows above 90 are excellent.

The classifier looks at the entire body but pays special attention to the udder, legs and rump — the parts most likely to wear with age.

But as in everything, there are borderline cases. This is where controversy over a judgement may arise.

"There's always going to be borderline cases, always minor variences," said Stone.

"Every classifier has strong points and weak points," said Malcolm Graham, a dairy farmer in Mountain Township.

"Sometimes you won't do so well, but then somebody else will see the cow in nine months."

Classifiers visit an area once every nine months and each time it is a different classifier. They classify new cows in the herd or reclassify cows the farmer thinks may move up a grade.

Cows rated excellent must be seen twice by the classifier. The first time on his regular visit, the second time, unannounced.

On this day Stone made a suprise visit to Carl Smith. One of his cows, Robin, had been rated very good.

Before classifying, Stone looks only at the animal's birth date and calving dates. He does not look at the cows pedigree (all animals classified must have a pedigree) until after it has been rated, thus avoiding bias.

Smith arrived in the barn, slightly anxious, after Stone had looked at the cow.

"It's quite a thing when you are waiting to see if your animal is excellent," said Smith. "Whenever you get one you're pretty happy but when you're waiting you're pretty nervous."

The wait proved worthwhile. Smith's cow entered the elite .2 per cent of breed rated excellent.

But it is not only cows that are rated. Stone will also travel to the Eastern Breeders Association to classify bulls.

Bulls are rated on the same type characteristics as cows but a record is also kept of a bull's progeny.

Four hundred cows are bred to each bull. Calves take two years to enter the milking line after they are born. At that point, at least 50 daughters of any one bull must be found. They are classified and the ratings are similar to a test to prove the bull for breeding.

The costs of classifying is $30 per visit and $10 per head. All classifiers work for Holstein Canada.

But Stone said less than 20 per cent of dairy farmers in Canada bother having their cows rated, and of the 260 members of the Holstein Association in Dundas County, only about 100 apply to be classified.

"They're the losers," said Graham. "It's for your own good. It's just another stick for measuring our herd."

But it is sometimes hard to measure a herd.

Some farmers prepare for the classifiers. They may interrupt their milking routine or try to even the udder by leaving milk in one quarter while taking it out in another.

Graham says this can sometimes backfire.

"It's not going to help the cow breed any better in the end and whatever faults there are, will show up in the offspring."

Though some people are concerned with the money value gained from high ratings, Stone says generally the farmers he visits are "hardworking, solid citizens," and said he feels a certain amount of satisfaction that other people and the entire breed benefit from his work.

4-H club introduces youth to machinery

WINCHESTER — Last June a nine-year-old was riding as a passenger in the cab of a tractor. The Stormont County youth would shortly be added to some disturbing numbers concerning accidental deaths on Ontario farms.

After the tractor hit a series of bumps, the cab door flew open, the child fell from the vehicle and was killed after being run over by the rear wheel.

From 1977 to 1986, 80 children aged 15 and younger died in farm-related accidents in this province. Fatalities in the zero to five and 16 to 20 age category were 25 per cent higher than the average for all other age groups.

These disturbing statistics bring forward the following question: at what age is it appropriate to introduce youngsters to farming around potentially harmful machinery and what is the correct approach to get them started in farming?

Age is not the determining factor in judging when someone is ready to operate farm equipment, suggests Allen Hills, leader of the East Carleton Farm Machinery 4-H Club.

A farmer must wait until he feels comfortable that his child can operate equipment on his own before leaving him unsupervised, warns Hills.

"I have seen 10-year-olds that are pretty good tractor drivers and I have seen 17-year-olds that don't have a clue about driving," he said.

Gord Kelly, who helped organize a junior plowing competition in September, said farm machinery can be used by 12-year-olds if they are knowledgeable and able to operate it safely.

Although modern machinery has become more complex, Hills said it is easier to operate than earlier farm equipment.

"It's user friendly," he pointed out, adding all young farmers should have their operator manuals handy at all times.

The approach a youngster has to farming is often a reflection of how the parents farm, Hills suggested.

"Generally you would find that children are as safety conscious or careless as their parents are. I tell the kids they can take safety tips home to their parents," he said.

The 4-H Club introduces those between 12 and 21 to the safe and proper approach to operating farm machinery.

Hills said the best way to get youngsters started in farming is to give them hands-on experience.

"Get their hands dirty. Let the kid get involved. Give him some responsibilities," he said.

Mark Smith, 16, of Stittsville, has been in the club for four years. He has also been working on a farm for the past three years.

His father, Allan, said his son started out using a minimum amount of machinery when he began farming but Mark now drives tractors and works with the hay machinery.

"I keep telling Mark that equipment has no brains. You make the judgements," said Allan.

Heat and rainfall report

For the week of Sept. 11 - Sept. 17

	Rainfall	Accum. to date	Heat Units	Accum. to date
CHESTERVILLE	27.6 mm	422.5 mm	85	2,717
MORRISBURG	34.4 mm	441.0 mm	89	2,739
SOUTH MOUNTAIN	28.6 mm	447.8 mm	101	2,866
WINCHESTER	14.5 mm	338.5 mm	92	2,766

Looking for a NEW or USED CAR or TRUCK at competitive prices!

GIVE ME A CALL FOR ALL YOUR AUTOMOTIVE NEEDS!



JACK FAGAN

GLENGARRY FORD - MERCURY
ALEXANDRIA, ONT.
Residence 445-3330 Work 525-3760

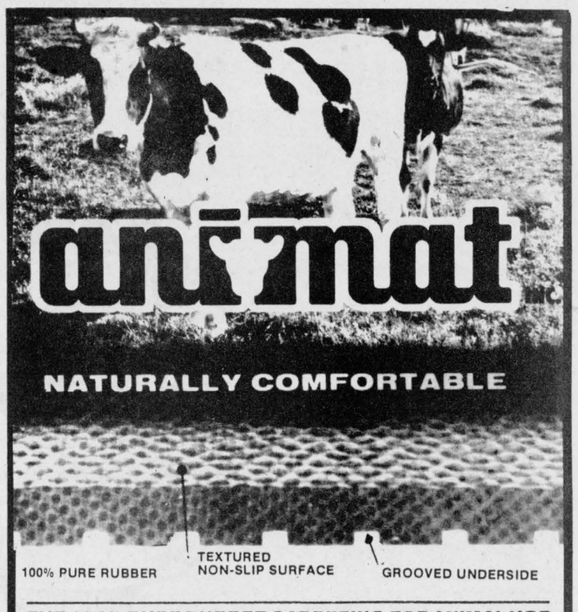

THE 100% PURE RUBBER CARPETING FOR ANIMAL USE
PLANTE Farm Equipment
Brinston 652-2009
MANUFACTURED IN QUEBEC BY animat

Help your Heart... Help your Heart Fund

Combination Water Softener & Iron Filter
$400 AND UP
- FREE WATER ANALYSIS
- SALT DELIVERY
- REPAIRS TO ALL MAKES
- TRADE-INS ACCEPTED
ALL NEW TECHNOLOGY: RUST AND SULPHUR REMOVAL USING ONLY AIR
Guy Bourdeau
774-6110

CAR CARE
only $44.95 complete
or
$29.95 underbody only
beat the rush



TIP FROM D&J:
Oil guard your car now for winter.
COLD! SNOW! SALT!
They're all coming soon.
Let us give your car a protective coating against winter's ravages.
D&J Motors
Winchester 774-2703
Wincrest Industrial Park

Eagle Farm Equipment
RR4 WINCHESTER, ONTARIO K0C 2K0
Hwy. 43, 1-1/2 miles east of Winchester
(613) 774-2677
BEFORE YOU BUY, COMPARE OUR PRICE
We will not be undersold on same quality.
Earth Metal™ moldboards and shins:
One of the best reasons in the field for making your next plow a Case International is the exclusive Case IH Earth Metal moldboards and shins. Come to Eagle Farm Equipment at Winchester, your Case IH dealer and let him show you the advantage. You'll discover Case IH plow parts are totally different... and better... than the conventional three-ply, soft-centre moldboards and shins found on most plows. That's because Case IH Earth Metal parts are solid steel clean through. As a result, Case IH Earth Metal moldboards and shins are stronger... wear longer... and provide greater reliability, especially when working in rocky or abrasive soils.

EXAMPLE:	Reg.	Special
Earth Metal Moldboard 132000C1	$97.50	$77.95
Earth Metal shins 132001C1	15.44	10.95
Landside Pad 59058C1	11.68	9.50

Plow Shares	Reg.	Special
463239R2 - 14"	14.91	11.95
463240R2 - 16"	14.91	12.50
463237R1 - full 16"	20.51	16.95
463238R1 - 18"	22.32	17.95
463253R1 - 18" deep suck	20.51	16.95

20" Spring-loaded Coulter Assemblies
Regular $300 ..... $260 (while quantities last)
CASH & CARRY case IH WHILE QUANTITIES LAST



Pilot Jean Marisseau sweeps across the field of Raymond Como. Marisseau, a pilot with Agric Air, was spreading winter wheat seeds on 35 acres of Como's fields located between Winchester and Morewood. The cost of spreading the seeds, soybeans and corn, worked out to about $15 per acre. Como said the only feasible way to seed this time of year is by a crop plane.

Press Photo—Day

Few take advantage of cropping grant

WINCHESTER — In 1981, the Ministry of Agriculture came up with a Soil and Crop Special Project grant which included promoting double cropping by seeding winter wheat by plane.

It has been a popular method of farming in south-western Ontario, but it has not caught on in the eastern part of the province.

Bob Humphries, agricultural representative for Dundas County, suggested the reason for the lack of demand for aerial seeding here is primarily because of the large livestock economy in the area.

Calling the plane very versatile for farm use, such as applying fertilizer and weed killer, Humphries also pointed out there is about 10,000 acres of grain corn in Dundas County, leaving room for more farmers to incorporate the part-time use of a plane in their farming practices.

Raymond Como, of RR2 Winchester just south of Morewood, had Agric Air seed his crop with winter wheat earlier this month. Como, who is incorporating aerial seeding for the first time, said he can't get his soybean and corn crop off early enough to seed the conventional way.

The soybean crop is not harvested here until the end of September. Using the conventional method, with machines, the farmer would have to wait until the soybean crop was off the field before the second crop could be planted. And for a seed like winter wheat, that just wouldn't leave enough warm weather for the germination before winter's killing cold.

Winter wheat requires warm fall weather to germinate. When winter frosts come, the plant goes into a dormant stage. In the spring it again begins to grow, until it is ready to be harvested in August.

Jean Marisseau, a pilot for Agric Air — a Quebec based company — said he only had orders to seed five farms in this area.

AgriNotes

Igor Pancirov — grand champ

METCALFE — Mountain resident Igor Pancirov was grand champion at what he called the second most important beef cattle competition next to the Ottawa Exhibition. Pancirov's animal, SMF Miss 25U, gave a top showing at the Renfrew Fair to take the honor.

Leadership program

KEMPTVILLE — An information meeting concerning the Advanced Agricultural Leadership Program will be held Oct. 13 from 8 to 10pm at Purvis Hall, KCAT.

Thirty individuals from across the province with leadership potential and a commitment to agriculture will be selected to participate in the program, beginning in April 1989.

The two-year program is designed for individuals in the early stages of a leadership career, approximately 25 to 40 years old. The program consists of nine three-day seminars, a two-week North American travel seminar and an international study travel experience.

Beef quality seminar

EDMONTON — The third Canadian beef industry seminar will be held in Edmonton, Oct. 19-20.

The program will examine such issues as assessment of quality from a consumer and food service viewpoint, the effects of no-roll beef, technology to better determine beef carcass quality and effects of spray chilling.

In attendance will be beef industry leaders from the retail, food service, processor, producer and government sectors. Further information can be obtained by contacting the Beef Information Centre in Toronto.

New sheep breeds to be established

OTTAWA — Agriculture Canada has signed an agreement with the Canadian Sheep Breeders' Association to promote the sale and distribution of three new breeds of sheep.

The three breeds, Canadian Arcott, Outaouais Arcott and Rideau Arcott were developed by Agriculture Canada at its animal research centre in Ottawa and registered last spring.

The agreement lays the groundwork for establishing a minimum of two nucleus flocks of registered animals for each breed, helping to preserve the genetic makeup of the breeds and provide a continuing source of registered animals.

A minimum of 400 ewes and 40 rams of each breed will be available, at $200 each for adults and $150 each for lambs, to establish the nucleus flocks. Surplus animals will be auctioned off by Agriculture Canada and the CSBA at a later date.

Groups or individuals interested in obtaining one of the nucleus flocks for their breeding operation should contact Agriculture Canada immediately for an information package.

Letters of application and completed questionnaires must be returned to the animal research centre by Oct. 17, 1988. A selection committee will choose applicants best able to carry out the procedures and guidelines established by CSBA and Agriculture Canada for maintaining the Arcott breeds.

Agri-business directory

Harvest sure results
by advertising your product or business in the
Agri-Business Directory

GRAIN ROASTING
Whole or Flaked
- bring your own corn or beans for roasting
- storage available
- Roasted corn and beans for sale

FRED ZANDBERGEN
R.R.2, Brinston, Ont. 652-2069

RO - MAR 445-5288
Custom Farm Enterprises
Your irrigation dealer
Liquid manure spreading is our specialty

Plante Farm Eqpt. Ltd.
- UNIVERSAL DAIRY EQUIPMENT
- HOULE BARN EQUIPMENT
- SILOS AND SILO UNLOADERS
- MUELLER BULK COOLERS
- WIC FARM EQUIPMENT
- VAL METAL FEEDING EQUIPMENT

Brinston 652-2009

Dundas Agri-Systems Inc.
BOX 59, BRINSTON, ONT.
652-4844
Suppliers of
BOUMATIC
- Milking
- Automation
- Cooling
- Heat Recovery

TRIPLE B STRUCTURES (1987) LTD.
Grain Handling Systems
BOX 190 WILLIAMSBURG, ONTARIO K0C 2H0
DON SAGER
office (613) 535-2820
home (613) 543-3871

ALFA-LAVAL
Authorized Dealer
AL GATES
BILL SMITH
A&W DAIRY FARM SERVICES INC. WINCHESTER
Milking - Cooling - Feeding Systems - Sanitation Products
Refrigeration Service
24-Hour Service Call 774-3772

LORNE E. ACRES EQUIPMENT INC.
SUPERIOR SILOS & LIQUID STORAGE
CONVERTER BAGS FOR HIGH MOISTURE FREE FLOWING GRAIN STORAGE
Winchester 774-2672
BOX 482, WINCHESTER, ONT., K0C 2K0
Patz MATERIAL HANDLING & FEEDING SYSTEMS
KUBOTA TRACTORS & EQUIPMENT

RON JOHNSTONE EQUIPMENT
MOREWOOD ROAD
448-3562
Sukup In-Bin Batch & Continuous Dryers
Dynavent Barn Cleaners, Chain & Hay Fans
Brock, Westeel & Victoria Bins and Hopper Tanks
Natural Air Corn Drying Systems
Portable Grain Dryers
Val Metal Silo Unloaders
Feeders and Conveyors
Chore-Time Flex Systems
Walinga Grain Pumps
Manure - Push Air Tanks
HM Bins & Liners
Steel Buildings
Champion Mills
Hallman Silos
Silo Car Feed Carts
Service Rentals Sales Parts Installation
and a smile
24 hours, 7 days a week!
ROLF ZERSCH RENTALS
RR4, WINCHESTER
448-2601
Across from Winchester Township Garage
Manure Equipment Rentals
Silo Unloader Repairs
Barn Cleaner Repairs
Bin Erection
Grain & Feed Handling Installations & Alterations

Dale Thompson
MOBILE WELDING
"Professional Welding Done Easy"
Migwelding & Oxy Acetylene Equipped
R.R.4 Crysler 448-2519

Allen Fur Farm
Toledo 275-2389
COLLECT
PROMPT SERVICE SINCE 1946
Dead and disabled farm stock removal service.
CANADA Majestic MINK REG'D

SEAWAY VALLEY TILE DRAINAGE LTD.
Excavating, lazer-assisted grade control, backhoe service, farm drainage, land clearing, basements, ditching, fence lines
HENRY OR ALBERT ZANDBERGEN
BRINSTON (if no answer 652-2453) 652-2331

Leading the way for leading dairymen
WESTFALIA SYSTEMAT
High Tech Dairy Equipment
Garry Murphy
SALES AND SERVICE LTD.
652-4802 Brinston 652-4803

A&W DAIRY FARM SERVICES INC. WINCHESTER, ONT.
Commercial and Domestic Refrigeration Service
Bulk Tanks
24-Hour Service 774-3772

FARM EQUIPMENT Byers
STARLINE
• STABLING • FEEDING EQUIPMENT
• MANURE EQUIPMENT • SILO UNLOADERS
BUTLER Livestock Systems
CHESTERVILLE 448-2185

H.D. Tile Drainage Ltd.
SPECIALIZING IN FARM DRAINAGE
ALSO: Qualified in design and construction of:
- Erosion control projects
- Manure storage
- Milkhouse/parlor waste disposal systems

Contact us about the OSCEPAP II Grant
HENRY DOORNWAARD
RR1, Winchester 774-3751

JOHANSEN TRUCK & AUTO CENTRE LTD.
(Prop. Dave Johansen)
- Complete Radiator Service
- Commercial and Domestic Vehicles
- Motorcraft Batteries

HWY. 31, SOUTH OF WINCHESTER
TELEPHONE 774-2806

DO YOU NEED NEW WINDOWS?
The Experts in
• Maintenance-Free Replacement Windows
• Casement Windows
• Vinyl, Steel and Aluminum Siding
FREE ESTIMATES AVAILABLE
Add to the value of your home, while giving it a new look.
CALL 342-9791
B&H HOME RENOVATORS
Brockville 342-9791
Ottawa 593-8874

We'll give You the Wood-Pro Kit FREE* with Your New Stihl Chain Saw!
Your FREE! Stihl Wood-Pro Kit
Includes coupons worth $20.00
SHARP ADVICE FOR CHAIN SAW OWNERS
Save $20.00
COUPONS
- Spare Oilomatic saw chain
- Value Coupons worth $20.00 off Stihl Accessories
- Work Gloves
- 250 mL Engine Oil
- Stihl "Lumberjack" Keychain

PLUS MORE FOR A TOTAL RETAIL VALUE OVER $74.00!**
STIHL The World's Largest Selling Chain Saw
Available at:
Tom's AIR COOLED ENGINES LTD. Vernon 821-1060
*With purchase of each new 009, 009L, 011, 011T, 012, 024 Super, 028 Wood Boss, 028 Super, 034 Wood Boss, 034 Super, 038 Super Pro, E-14 and E-20 chain saw. While supplies last!
**Value based on normal retail selling price including 21" chain.

Metcalfe Drainage Ltd.
RR3 Metcalfe, Ontario K0A 2P0
BRUCE LITTLE TELEPHONE 821-2039
Installation of farm drainage systems
Equipment rentals
Ditching and Excavating
Land clearing and fence row removal

Morewood youngsters bring 4-H honors home to Dundas

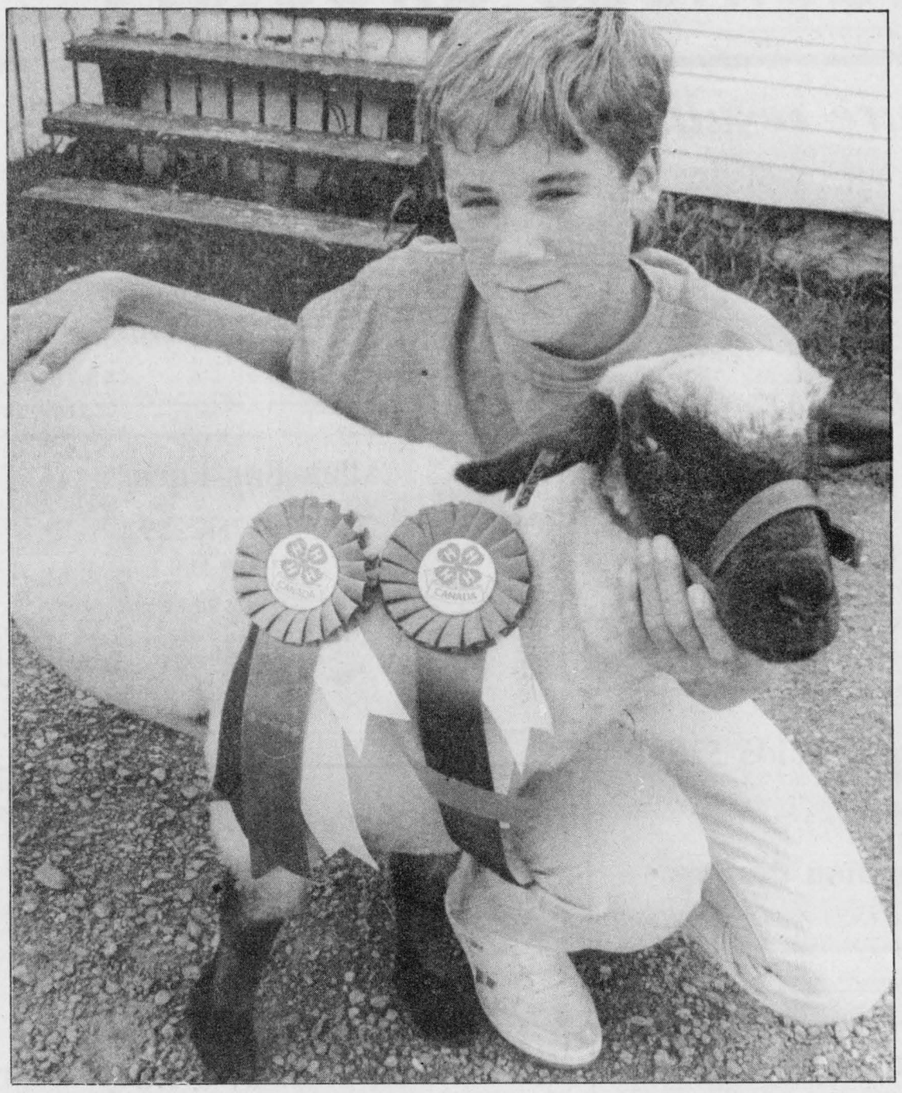

Eyes, one of a pair of sheep judged the best at the Grenville Dundas 4-H sheep club's achievement day in Spencerville, is headed off to slaughter. But Morewood's Craig Mattice, the only Dundas member of the bi-county club and its reserve junior showman champ, will return to sheep, courtesy of 4-H, next year. His mother, Lynda Mattice, hopes to help establish a Dundas sheep club in the spring.
Press Photo—Johnston

MOREWOOD — Craig Mattice has nothing to feel sheepish about. The Morewood 13-year-old, the only Dundas member of the 4-H sheep club covering both the county and neighboring Grenville, placed second in junior showmanship and tied for first place in a project submitted to the club's achievement day in Spencerville recently.

Mattice's entry of a pen of two sheep from his parents' commercial flock of Suffolk-Hampshire cross was also judged tops.

"Not bad for the first year," commented mother Lynda Mattice, who also helped lead the six-member club.

Mattice and Gail Freeman, a leader from South Mountain, are so confident of the wooly appeal they would like to set up a sheep club solely for Dundas 4-Hers in the spring.

"There are a lot of sheep producers in this area but I haven't met a lot of them," said Mattice, whose farm established a commercial flock only two years ago.

What many potential club members don't know, she added, is the fact they do not have to live on a sheep operation to join a club.

"You can borrow one, you can keep one for a short time," said neighbor Liz Dion, who with her husband, Reg, is a leader of Dundas' four-member 4-H beef club.

"It's a terrific way for town kids or any non-farm kid to learn about farm animals."

Mattice said interested young people are also discouraged by the misconception their animals must be purebred to stand a chance of winning any county honors.

She pointed to her son, who won with animals from a commercial flock.

"It's not the animal, it's the kid — how well the kid pays attention and works with his animal," she said.

Dion added that all young people need to participate is access to an animal and a willingness to learn.

She is proud of Morewood's contributions to both the sheep and beef clubs.

The Dundas beef club also showed at Spencerville and members Marc Dion, 13, and Dean Antille, 12, placed one-two in the seven-entry junior beef showmanship class.

Marc and older brother Daryl also qualified to represent Dundas in showmanship classes at the Ottawa Winter Fair's 4-H show next month.

The fair will have additional input from the county, because steers shown by Daryl and Lori Garlough are eligible for a show and sale held in conjunction with the October fair.

For further information about 4-H programs in Dundas, contact the Winchester office of the Ontario Ministry of Agriculture and Food at 774-2313.

Area Lions to canvass for blind

WINCHESTER — The Lions are on the prowl and they will be knocking on your door soon.

Members of the Winchester Lions Club are starting their annual blitz to raise money for the Canadian National Institute for the Blind, on Sept. 27 and 28. Mountain Township and District Lions Club will begin its campaign Sept. 28 and 29.

This represents the ninth annual CNIB campaign for the Winchester Lions and the sixth campaign for the Mountain branch. Last year the Winchester Lions Club raised $4,500 and have set their goal in 1988 at $5,000.

Members of the Mountain club are hoping to increase their fund-raising amount to $3,000 this year, up from the $2,116 raised last year.

With 25 members in the Winchester club and 21 at Mountain, club members are confident their goals will be reached.

The CNIB is a non-profit national organization comprised of eight geographical divisions. The CNIB provides rehabilitation, counselling, public education and prevention of blindness programs.

Can you get AIDS from working with someone who has AIDS?

NO! Get the facts. Let's Talk. Call the Ontario Ministry of Health AIDS Hotline 1-800-668-AIDS

Ruby Steele will manage Hy Shy Nigh for 16th year

WINCHESTER — The Hy Shy Nigh Band and Musical Club entertained approximately 85 people Tuesday evening in the Lions Hall for Seniors. For the first part of the evening 16 tables enjoyed playing progressive euchre. At 9:30pm, prizes were awarded including a door prize won in a draw by Mrs. Nelson Docksteader.

In the last part of the evening punch was served and the orchestra played a lot of old favorite tunes for dancing. Those participating in the orchestra were: Amon Sheldrick, Gordon Irven, Nelson Docksteader, Ernest Fling, Raymond Emmell, Barbara Blair, Ruby B. Steele. The latter is going back as manager of the band for the 16th year and looking forward to another successful year with the 28 members.

The audience was very pleased with a few nice pieces played on the mouth organ by Edith Waldroff and Gordon Irven accompanied by the orchestra.

The committee of Mary Dixon, Inez Armstrong, Lillian Simms, Emma Crummy, Isobel Prentice, Leila Helmer, Violet Wilson, Edie Riches, Theresa McMillan, Tom Prentice and Amon Sheldrick brought a successful party to a close by serving a delicious lunch. The audio equipment was loaned by Lee Flegg who also called off for the squares.

ALL YOUR INSURANCE NEEDS
FARMS
HOMEOWNER
CAR - BOAT
COMMERCIAL
LIFE & DISABILITY
Open Monday - Friday
8:30 a.m. - 5:00 p.m.
Sat. 9 a.m. - 12 noon



Bill Barclay
BRISTER INSURANCE BROKERS LTD.
MORRISBURG SHOPPING CENTRE
543-3055 543-3181

WaterFurnace
HEAT FROM THE EARTH

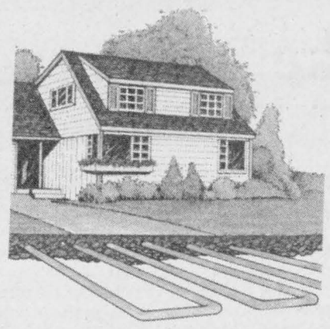

Ground Source Heat Pumps
TRAINED PERSONNEL TO SERVICE WHAT WE SELL
EnerMark The Electricity People LOAN PLAN
FINANCED BY THE ROYAL BANK
At interest rates below prime.
ARTHUR THOM ELECTRIC LTD.
Heating and Air Conditioning
535-2720 Williamsburg

Special ATV Tires

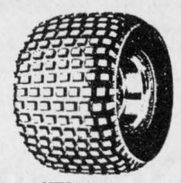

KT221, A.
22x11x8
$49.95
Available for all makes and models.
Arriving soon: A complete line of snowmobile Wolff suits
Seaway Cycle Ltd.
YOUR KAWASAKI DEALER
Highway 2, MORRISBURG
543-3420

HOME-FARM FEEDS
Regional Road 6, RR3, Highway 31 and Metcalfe Corner 821-1122
PET FOOD SPECIALS

Kibbles n' Chews	Meow Mix	Field and Farm
2 kg	8 kg	20 kg
Reg. $4.95	Reg. $18.20	Reg. $17.95
SPECIAL	SPECIAL	SPECIAL
$4.70	$17.20	$16.45

Specials from Sept. 26 - Oct. 8. While supplies last.

SD&G NEWS UPDATE '88
Actualités '88 dans SD&G
Ecole T. R. Leger School
ALTERNATIVE STUDIES
ETUDES ALTERNATIVES
Make 1988 your year for education
The T.R. Leger School
A chance to learn
Jobs - Futures
Do you need to earn credits towards Trades or Apprenticeship qualifications
or
Obtain your High School Diploma
? ?
If you have been out of school for a period of time you might qualify for the Futures program where you could earn money, while going to school part-time and working part-time.
This is a great chance to get the secondary education credits that you may need to succeed.
For more information contact
Mrs. Eunice Johnston, 774-2981
T.R. Leger School, Winchester Court House
CONSEIL D'EDUCATION DES COMTES DE Stormont, Dundas & Glengarry COUNTY BOARD OF EDUCATION
SEEKING EXCELLENCE THROUGH EDUCATION / L'EDUCATION LA VOIE DE L'EXCELLENCE
Chairman of the Board JOE GUNN Président du conseil
Director of Education J.W. DILAMARTER Le directeur de l'education

FAWCETT Pianos & Organs
WINCHESTER 774-2205
Sales and service New and used
Keyboards
Complete line of Roland
Pianos
Kawai, Heintzman
Organs
Kawai Home Organs
Principal Church Organs
A.O.B. Custom-Built Church Organs

Save Autumn Save
M-F Fall Program



M-F 1010
Eligible products are M-F 1010 and M-F 1020
'PROGRAM A'
Interest Free until March 1
First payment due April 1 at 9.9% rate for up to 30 months
or
'PROGRAM B'
36 months at 8.9%

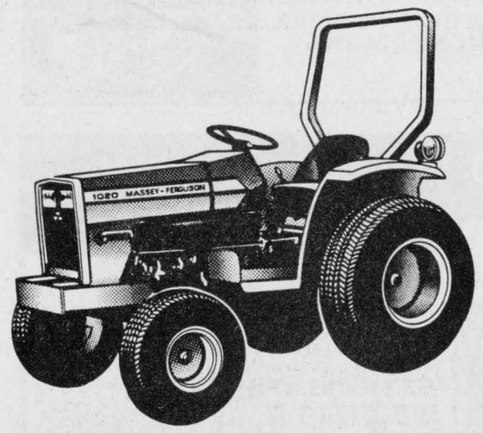

MASSEY-FERGUSON
Where farmers' ideas take root.
E&L&B SMITH Farm Equipment
WINCHESTER 774-3379
Highway 31 at Carleton-Dundas Boundary

SUMMERS
INSURANCE BROKERS INC.
GENERAL INSURANCE
WINCHESTER
774-2515 or 774-2519

(613) 821-2554
METCALFE
Custom Air Ltd.
HEATING & AIR CONDITIONING
INSTALLATIONS
WAYNE E. IRVEN
R.R. 3
Metcalfe, Ont., K0A 2P0

CRYSLER RESIDENCE
"A home away from home"
Double and single rooms. 24-hour care.
Reasonable rates.
Entire accommodation on ground floor.
"Home cooked meals"
ALL IN A FAMILY ATMOSPHERE
5 Concession Road, Crysler
987-5562

Metcalfe PHARMACY LTD.
Mon.-Fri., 10am-6pm; Sat., 10am-4pm
Victoria St., Metcalfe
821-1224

Winchester Fireplace & Stove Centre
FIREPLACES - STOVES - CHIMNEYS
SALES & SERVICE
Chimneys Cleaned
JACK FAULKNER
Res.: 774-3492
494 YORK STREET
WINCHESTER, ONTARIO K0C 2K0
Bus.: 774-3632

BYTOWN LUMBER
Do-it-yourself centre
Ottawa South:
Queensdale at Bank (Hwy. 31)
Mon.-Fri., 8:00am-5:30pm
Sat., 8:30am-5:00pm
Phone 733-9317

KEN McLAREN
Painting and Decorating Ltd.
Interior and Exterior Painting
Application of All Wall Coverings
Sandblasting and Spray Painting
774-3719

Armstrong Burner Service
Oil, Gas, Electric Furnaces
SERVICE AND INSTALLATION
Heating & Air Conditioning
Authorized Natural Gas Dealer for ICG UTILITIES LTD.
- Parts Plan
- Sheet Metal
- 24-Hour Service
- Free Estimates
774-3522
ASK FOR DWAINE WINCHESTER

Winchester Print
A Division of 508371 Ontario Limited
Winchester 774-3186
web and commercial
printing

H. L. PERKINS LUMBER CO. LTD.
& Building Supplies
For Your Home Renovations
Where Quality Cedar Is a Family Tradition
(SMITHS FALLS RD. and HWY. 16)
NORTH GOWER, ONT.
PHONE 489-3735 232-0666
Mon.-Fri. 7:30-5 p.m.
Sat. 7:30-noon

Classifieds

Professional & Business Directory

R. BRYSON PATTERSON
Optometrist
215 Van Buren Street
Kemptville
Mon., Tues., Thurs., Fri.
10am to 5pm
Telephone 258-2274

HAZEN MELDRUM LTD.
Ontario Land Surveyors
W.J. Johnston, O.L.S.
Resident Surveyor
610 ST. LAWRENCE STREET
WINCHESTER, ONTARIO
Tel. 774-2414 P.O. Box 394

GARY BREYER
London Life Insurance
New Non-Smokers Permanent and Life Term to 100
Residence: 543-3378
Morrisburg
18tfc

KINKAID AND LONEY MONUMENTS
Smiths Falls, Ontario
Monuments erected anywhere in Eastern Ontario
Smiths Falls
283-3480
Winchester Area
GERALD C. HOLMES
774-2665 evenings
Authorized dealer for
ROCK OF AGES MEMORIALS

BROCKVILLE AND KINGSTON MONUMENTS
Memorial monuments, markers, bronze plaques and cemetery lettering.
"HANK" HANSEN
821-1780
Box 369, Metcalfe, Ont., K0A 2P0
14tfc

SENIORS FEATHERSTONHAUGH MANOR
22 Clothier St. W.
Kemptville, Ont.
1-258-5454
A Christian home where caring comes first. 15 years of public service. Room available now.
"A total care facility."
40tfc

EASTERN ONTARIO CEMETERY LETTERING
RR2, Mountain, Ont., K0E 1S0
Cemetery lettering and straightening of leaning monuments. Sales rep. for monuments, markers, etc.
Kevin Allen - 258-2927
Collect evenings or weekends
10tfc

CROWDER MONUMENTS
Memorial markers and cemetery lettering.
Representative
BRUCE CAMPBELL
463 York Street
Winchester, Ontario
K0C 2K0
774-2493
43tfc

Notice

ALCOHOLICS ANONYMOUS
If you want to drink that's your business. If you want to stop, that's ours. Call AA, 774-5351, 774-3337, 543-3484 or 448-3326. For families of Alcoholics (ALANON) 774-5351, 774-3337 or 543-3484. 35tfc

NOTICE
Custom slaughtering Mondays only. For trucking service phone 448-2324.
EARL'S MEATS
CHESTERVILLE 448-2324
39tfc

NOTICE
We service large appliances. Fridges, stoves, washers, dryers. Paul Stewart Electronics, Morrisburg Shopping Centre, 543-2236 or 448-3415. 43tfc

MOVERS
Licensed and insured household movers. Call 543-2523 or 543-2226, Morrisburg. 42tfc

NOTICE
Hulbert Fish and Game Club draw on Sept. 11 congratulates Mike Simzer, first prize winner of Browning shotgun and second prize winner, Ted Markell, a Shimano rod and reel. 24

Notice

POOLS 'N THINGS
New Pools, Spas, Chemicals, Pool Repairs, Liners, Interlocking Stone Decks, Driveways. Free Estimates.
POOLS 'N THINGS
Lyman Holmes
Winchester 774-2641
41tfc

OPENING SOON
Car wash/ interior car care, Centre Embrun, Ont. Watch paper for opening specials. 21tfc

LORILEA'S CLIP SALON
146 Queen St., West, Chesterville. For all your cats and dogs grooming or boarding needs, call 448-3507. 23tfc

PIANO LESSONS
Piano lessons with a difference. Children's and adult's classes, qualified teacher. 658-2187. 24-25

LEGASPI ENTERPRISES
Is now the distributor for Rawleigh and Mr. Groom products in Winchester. Please contact Wayne or Susan at 774-2796 for any Rawleigh or Mr. Groom products you may need. 24c

NOTICE
Will the person who removed the wooden ladder from the Winchester Curling Club, please return it. 24c

NOTICE
Bob's Barber Shop and Hairstyling, Winchester, behind RE/ MAX, Mon.-Thurs., 8-5; Fri., 8-7:30; Sat., 8-4; Wed., 8-12. 24-25

NOTICE
Knit a quickie sweater and save 60¢ per 85 gr. ball on Phentex Chunky. Pastimes Unlimited, 39 Queen E., Chesterville, 448-2900. 24c

SWAMP HOLLOW SNOW DRIFTERS SNOWMOBILE CLUB
Is no longer in operation as of Sept. 21, 1988. Due to lack of snow and areas building up, it is impossible for us to have trails. We wish to thank the landowners for allowing us to snowmobile on their property. A thank you to club members over the years we were in operation. Also thanks to the many businesses that contributed to our rallies. 24

Wanted

A MAN AND HIS TRUCK 'AT YOUR DISPOSAL'
Complete clean-up, disposal and cartage services; tree and brush removal; moving and delivery. For fast, courteous, conscientious service, call 733-4299, Mike Taylor, thank you. FULLY INSURED! 21-24

WANTED BULL CALVES
Calves needed Sept. 20 and 27. No calves Sept. 6 and 13, 9am-11am. Mutual Products Research Farm, Lightning Street, Williamsbug. 21-24c

HELP WANTED — Waitress, full-time. Apply in person at the Country Kitchen. 22-25c

WORK WANTED — Reliable mother will babysit, my home. References. Receipts. Call 535-2915 anytime. 22-25

WORK WANTED — Masonry and carpentry work. Pointing brick and stone houses. Also painting, roofing and flooring. After 6pm, 652-4921. 23-26

HELP WANTED — Manderley Sod immediately requires physically strong individual to work at our Kemptville and Alfred farms. Seasonal position with good wages and piece work bonus. Apply in person at either location or call collect Alfred 613-679-2288 or Kemptville 613-258-3477. 23-24c

HELP WANTED — Local escort drivers needed to drive residents of Marionville Country Lodge, RR3 Russell to various medical appointments in Ottawa and area. Please apply to Bill Rooney, Special Care, Social Services Dept., Regional Municipality of Ottawa-Carleton. 724-4159. 23-24

HELP WANTED — Mature and reliable babysitter with transportation to care for 2-year-old girl and 3-month-old boy in my home. Approximately 21 hours weekly. Winchester-Mountain area. References required. Call 774-2588.

Wanted

WORK WANTED — Daycare for children, infants to school age, Monday to Friday from 6am-6pm. South Mountain. Large playroom, fenced yard, nutritious lunch and snacks. For school aged, bus to Nationview. Receipts available. Phone 989-2866, after 5pm. 23-24

WANTED — Continental Mushroom is looking to buy limited supply of wheat and barley straw. Round bales preferred. 821-1411, ask for Lyle. 23-25c

HELP WANTED — Part-time waitresses and waiters; part-time dishwashers. Stage West Restaurant, 989-2335, ask for Zeke. 23-24c

RIDE WANTED — Ride to downtown Ottawa. Phone after 7pm, 543-3928. 23-24

HELP WANTED — Vernon Recreation Centre requires regular part-time custodian/ caretaker, commencing Nov. 1. Submit resumes to Sec.-Treas., Box 7, Vernon, K0A 3J0. 23-24c

HELP WANTED — If you are looking for farm work of any duration — year-round, now to freeze-up or a few days, call or visit the Agricultural Employment office in Durant's Flowers Building, Chesterville. 448-2311. 23-24c

WANTED IMMEDIATELY — A carpenter/ cabinet maker who is interested and skilled in doing renovations/ restorations to century-old frame farmhouse. Only those who can make a responsible commitment need reply. Call 821-1296 after 7pm. 24-25

WANTED — Brownie uniform, size 8-10. Phone 448-3829. 24-25

HELP WANTED — Waitress, full-time or part-time. Experience necessary. Apply in person, Ken's Restaurant, Iroquois. 24-25c

RIDE AVAILABLE — Winchester to downtown Ottawa, 9-5. Call after 6pm, 774-2190. 24-25

WORK WANTED — Mother of one will babysit in my large, child-proofed home with playroom. 774-3557. 24-26

HOMEAID
Helpful service geared to seniors. Lifetime resident offers maid service, shopping, etc. Phone Dee, 989-2457. 24-25c

WORK WANTED — Barkley Plumbing and Heating. We specialize in Myers pumps and softeners. Service and installation of furnaces - wood, wood-oil, wood-electric, oil and electric. Paul Barkley, 989-2844. 39tfc

WORK WANTED — G.S. Construction. Installation of asphalt shingles and colored metal roofing, aluminum and vinyl siding, construction of verandas, garages, additions and renovations. Call Gaye Stewart at 774-2077. 18tfc

WORK WANTED — Sullivan Bros. Const. — Weeping bed installation; building movers; basements; Hy-hoe excavator; dozers; trucking; loaders; fill; top soil; crushed stone. 448-2332. 34tfc

WORK WANTED — Carpentry, painting and wallpapering. Call Don Barkley, Inkerman, 989-5460. 45tfc

THE INSTANT KITCHEN
Sensational kitchen idea. Don't replace your old, dull kitchen cupboards - reface them! Save 40-60 per cent. Barkley Kitchen Saver, RR1, Inkerman, 989-5460. 45tfc

HELP WANTED — Housekeeper-babysitter required 3 afternoons per week for central Winchester family. Three schoolage children, private accommodation could be arranged. 774-9972. 22tfc

HELP WANTED — Secretary. Typing and word processing, 2-3 days per week. Law office. Apply David J. Barnhart, 489 Main St., Winchester, 774-2808, 448-3057. 22tfc

Wanted

HELP WANTED — Mary's Restaurant, preferrably experienced waitress, or will train. 774-3733. 12tfc

HELP WANTED — Youth between 16 and 24 who are out of school and out of work and want help finding employment, call 657-3789 for an interview in your area. 4tfc

HELP WANTED — Carpenter or carpenter's helper required immediately. Must have own transportation. Must be willing to work some Saturdays. Phone 774-2077 after 5pm. 9tfc

HELP WANTED — Person able to do any type of work (ex. farm or construction, etc.). Phone 6pm-10pm, 448-2332. 12tfc

HELP WANTED — Hairdresser needed. Please call 821-1488. 13tfc

CUSTOM WORK
Combining, trucking and plowing. Also drying and storage. Phone Fred Zandbergen, 652-2069. 14tfc

HELP WANTED — Waitresses, full-time and part-time. Must be 18 years or older. Apply at Sutton's Restaurant, 774-2809. 18tfc

WANTED — Piano teacher for 2 children. Call 774-3661. 24c

WANTED — Small farm tractor attachments: backhoe, auger, brush hog, snow bucket, gravel bucket, mower, snowblower, scraper. Call evenings, 925-5884. 24tfc

HELP WANTED — Legal secretary, litigation, 4-month term, Ottawa, luxurious offices, close to Parliament Hill. 35-hour week, salary open depending on experience ($18,000-$22,000 range). Many other permanent positions available for legal secretaries in Ottawa. Excellent salaries and benefits in offices throughout the city. Phone or send resume to: Mary Matthews, Victor Personnel, 1901-130 Albert Street, Ottawa, K1P 5G4, 237-7501. 24

WORK WANTED — Cattle clipping. $3.50 per cow. Phone 989-3226, Trevor Baker. 24

WORK WANTED — Babysitting. Mother of 2 will babysit: infants to preschoolers, Monday to Friday in my home in Mountain. Call Karen at 989-2776. 24

CONSEIL D'EDUCATION DES COMTES DE
Stormont, Dundas & Glengarry
COUNTY BOARD OF EDUCATION

The Board of Education requires teachers-aides at the following schools for the school year 1988-89, subject to termination if enrolment declines.
1. Inkerman Public School, P.O. Box 68, Inkerman, Ontario. K0E 1JO. Telephone: 989-5739. Principal: Thomas Savary. (.5) French Kindergarten; (.5) English Kindergarten.
2. Iroquois Public School, P.O. Box 9, Iroquois, Ontario. K0E 1K0. Telephone: 652-4580. Principal: Earl Jeacle. (.5) French Kindergarten; (.5) English Kindergarten.
3. Longue Sault Public School, P.O. Box 460, Long Sault, Ontario. K0C 1P0. Telephone: 534-2415. Principal: Harry Jarrett. (.5) Junior Kindergarten.
4. East Front Public School, R.R. No. 1, Cornwall, Ontario. K6H 5R5. Telephone: 932-5318. Principal: Sandra Deschamps. (.5) Junior Kindergarten.
5. Vincent Massey Public School, 1520 Cumberland Street, Cornwall, Ontario. K6J 4L1. Telephone: 932-5673. Principal: John Irvine. (.5) Junior Kindergarten.
Grade 12 or better education required. Early Childhood Education Certificate or equivalent qualifications desired.
Duties as assigned by the principal.
Rate of pay: Group N(b) (unqualified), $319.05 - $383.89 (weekly). Group O(c) (qualified), $347.62 - $419.10 (weekly).
Written applications will be received by the principals to 4pm, Sept. 27, 1988.
Joe Gunn Chairman — James W. Dilamarter Director
"An Equal Opportunity Employer"
24c

WORK WANTED — Will babysit full-time or part-time in my home in Winchester. 774-3664. 24

Wanted

HELP WANTED — Mature person required for occasional overnight babysitting of 3 public school age boys. Some weekends. Must have own transportation. Phone 989-5727. 23tfc

WANTED TO BUY — Used refrigerator in good condition. Phone Janet, 9am-5pm at 774-2524. 24tfc

LEGASPI ENTERPRISES
8mm videotaping service. Transferable to Beta and VHS tapes. Weddings and other special events. Also still photography. Reasonable rates. Contact Wayne or Susan at 774-2796. 24c

WANTED TO BUY — Senior citizen will purchase used hearing aid. Reply to Box WP250, c/ o Winchester Press, Winchester, Ont. K0C 2K0. 24

WANTED — Ride needed from Winchester to downtown Ottawa, Queen and Lyon Sts., arriving Ottawa 8am, leaving 4pm. 774-2237 or 774-3649. 24

For Rent

AIR CONDITIONED HALL FOR RENT
Vernon Recreation Centre, large hall, capacity 337; small meeting room 50. For reservations call Joan Carriere, 821-1897. 40tfc

LYNN'S TOURIST HOME
Bed and breakfast accommodation. Single $25, double $35. Complimentary spa. Reservations please. Metcalfe, Ontario. 613-821-3802. 3tfc

FOR RENT — Looking for non-smoking person to share large, one bedroom apt. in Winchester. $200 monthly includes utilities. Call 774-2524, ask for Jim. 21tfc

NEW OFFICE/ WAREHOUSE
Spaces available, fall occupancy, Embrun Industrial Park. 50% leased. Call 445-3273. 21tfc

FOR RENT — 2 bedroom apartment, $440 per month plus hydro. Available Oct. 1/ 88. 774-2675 days. 23-25c

FOR RENT — 4 bedroom home near Chesterville, $500 plus utilities. References requested. Call 984-2265 evgs. or 692-3877. 23-24

FOR RENT — Bachelor apartment for rent in Winchester. Heat and hydro, fridge and stove, $310 per month. Phone Ron Johnstone, 448-3562. 23-24c

FOR RENT — House, 3 miles south of South Mountain. 3 bedrooms. Available Oct. 15. Phone 989-5420. 23-24

FOR RENT — Lovely, spacious 2 bedroom apartment with kitchen, dining and living rooms, including refrigerator and stove, plus laundry room. Available Oct. 1. 774-2168. 23tfc

FOR RENT — Want to share 3 bedroom bungalow in South Mountain? Room with kitchen privileges. No rent. Babysit 8-year-old while I work evenings. Apply in writing to Box AP196, c/ o Winchester Press, Winchester, Ontario. 24-25

FOR RENT — Large one bedroom apt. in Winchester. Available Oct. 1. Heat and hydro included, $350. Between 6 and 9pm, 774-2327. 24-26

FOR RENT — Country living minutes from Metcalfe. One bedroom apt. with private entrance. Heat, hydro, fridge, stove and parking all included. $360 per month. 821-3710. 24-25

FOR RENT — 2 bedroom apt. in Vernon, available Nov. 15. 821-2544. 24tfc

FOR RENT
1,000 sq. ft. office or store space. Air conditioned, electric heat. Available immediately.
11 Industrial Drive
CHESTERVILLE
448-2852

For Rent

FOR RENT — Two 2 bedroom apartments available Sept. 1 at The Linton Apts. Phone 774-3184. 21tfc

FOR RENT — Oct. 1. Centretown Winchester, 2 bedroom/ bath, living room, kitchen, heat and hot water included. Appliances available. No children please, $450 per month. Apply Box No. 4, c/ o Winchester Press, Box 399, Winchester, Ont. K0C 2K0. 24-25

FOR RENT — 2 bedroom apartment in Chesterville, available in October. Call 448-2223. 24tfc

FOR RENT — Garage, 20'x30'. Central location, in Metcalfe, suitable for workshop. 448-3616 after 6pm. 43tfc

FOR RENT — 2 bedroom house, Chesterville area, large lot. 448-2755. 21tfc

Lost

LOST — Ten head of mixed stockers (Hereford, and Limousin) last seen south of Regional Road 6, west of Highway 31. Call 821-2980 evenings. 23-25

Found

FOUND — Jet black cat, Dufferin St., Winchester area. Friendly. 774-3100. 24

For Sale

ELECTROLUX vacuum dealer for Morrisburg, Winchester area, Mitchell Cassell, 543-2140. Fastest repair service around and central vac systems. Second hand vacuums available. 23-27

APPLES
MANY VARIETIES
ALSO APPLE CIDER AND APPLE PRODUCTS
Smyth's Apple Orchards
DUNDELA
3 mi. west of flashing light in Williamsburg
Open 7 Days a Week
9:00am until dark
Tel.: 652-2477

LIGHT HOUSE
LIGHTING FIXTURES
Think . . . M & M
ELECTRICAL SUPPLIES LTD.
152 Perth St., Brockville 342-4055

Apples and Apple Cider
Pick Your Own at
Mountain Orchards
1½ mi. west of Mountain
989-5601

Dave's service tip of the week
Give your car a fresh look with regular wash jobs.
"We don't just talk about GREAT SERVICE, we GIVE it!"
Drewery
PONTIAC BUICK LTD.
WINCHESTER 774-2360
1-800-267-7608
Dave Coleman, Service Advisor

Lyman Holmes
Pools 'N Things
Fall Special
Buy the inground pool of your choice and get
4' walk-in stair FREE
Value over $630
Limited time offer
Phone now
Winchester 774-2641

Christmas
Arts & Crafts Sale
Nov. 5 & 6
at Winchester Lions Hall
Some tables still available
For information contact
Gail 774-2513
or Heather 448-2972

Bill Wammes
821-3718
RR2, Osgoode
- Silo replastering
- Silo recoating

The First Step In Your Trucking Career?
FOR PROFESSIONAL DRIVER TRAINING
CALL TOLL FREE
1-800-265-3559
Mary On's TRANSPORT DRIVER TRAINING SCHOOL
HEAD OFFICE 746 Hespeler Road, Cambridge, Ont. N3H 4S8
OTTAWA • BRAMPTON • LONDON • SUDBURY

Sandra Lea Home Care
Residential or Commercial Cleaning
Several years experience
Quality work, top of the line references.
Call 448-3722
1pm-9pm
Bonded & insured

Classified Advertising Rates
All Classified Advertising Payable In Advance
15 cents per word, $3.00 minimum
Classifieds will be accepted by telephone, but must be paid by 10am Tuesday, for publication on Wednesday.
Tel. 774-2524
Classified Deadline: 10am Tuesday, for publication Wednesday.

Classifieds

For Sale

FOR SALE — High power electric fencing. We use it!/ Mike Miller, 2015 Manotick Station Rd., 821-1207. 1-27c

ATTENTION WOODCUTTERS
Chain oil, 4 litre jug, $4.75; case of 4 jugs, $17; more cases, less yet. Oregon and Carleton saw chain, Husqvarna chain saws, brush cutters, trimmers, on sharp cutting prices. Eastern Engines Power Equipment, Hwy. 31, Williamsburg, 535-2488. 21-24c

FOR SALE — John Deere one-row corn harvester, No. 25, good condition, 3-pt. hitch, $1,500. After 6pm, 822-0205. 21-24

APPLES, APPLES, APPLES
Cannamore Orchard, 3kms east of Morewood, 7 days a week, 10am-7pm. Pick your own on weekends. 448-3633 22-29

FOR SALE — Pianos! Baby Grand only $2,995. Four uprights to choose from. We buy, sell, trade, tune, repair. Al's Piano Shop, 1-932-1825. 22-25

FOR SALE — Electrolux and central vac. New and used vacuum cleaners, shampooers, upright, central systems, as well as supplies and services. For information contact: Sam Cowan, 925-3586 or Winchester, 774-3932. 22-34

FOR SALE — Hunter combination wood/ electric house furnace. 20,000KW, used only 3 winters, $975. Leave message, 989-2795. 24-26

FOR SALE — Team of matched dapple-grey Percheron mares, 11 years old, 1 purebred with papers. 821-4046. 24-25

FOR SALE — 1956 Ford F100 pickup, 289 V8, electronic speed equipment, needs body and wiring, best offer. 821-4046. 24-25

FOR SALE — Barrett cross-bow, 150 lbs. truss, $200. 652-4039. 24-25

FOR SALE — Thomas pump organ in excellent condition. Phone 989-5381. 24-25

FOR SALE — One 1977 Alpine, new tracks recently and groomer. One older model Alpine used as a spare. Price negotiable. Please phone Swamp Hollow Snow Drifters at 822-1265 after 6pm. 24-25

FOR SALE — 1981 Plymouth Horizon, good condition, best offer. 445-5509 after 7pm. 24-25

FOR SALE — Used furnace, good working order, all ductwork included. Phone 652-2537. 24-25

FOR SALE — Thomas pump organ in excellent condition. Phone 989-5381. 24-25

FOR SALE — Quiet, registered, red meat-approved Hampshire ram. Three years old, exceptional ADG and index. Grand Champion Ram at show and sale as lamb. Breed for quality, breed with Hampshire. Reasonable. 989-5352 evenings. 23-26

FOR SALE — Winter wheat seed from certified Harris. Call 448-2153, 448-2836 and 984-2468. 23-24

FOR SALE — Woodsplitter, 3-furrow, plow, 14-inch bottoms, Guelph, wood-burning kitchen stove, hay wagon, 16 ft. rack. 448-3616. 23-24c

FOR SALE — Skates: Micron Mega, 10-90, men's size 8-1/ 2; Bauer 1000, sizes 6-1/ 2, 3, 1-1/ 2. Also Cooperall girdles, size large CG3, medium CG3; shells, Flak men's large (short pants), Cooperall boy's medium, boy's large (long pants); helmets, XL7 men's, SK600 boys. 989-2827. 23-24

FOR SALE — Forage harvester, New Holland Super 717, direct cut head. Good condition. Corn head also available. 989-2827. 23-24

FOR SALE — Farm grain truck, 1976 International, diesel, single axle, Fleet Star 2050. 226-6729. 23-24

FOR SALE — Let's Make a Deal: 1981 Ford Escort station wagon. Very good running order. Interior in excellent condition. Outside in fair condition. Needs some minor touch-ups. Asking $500 or best offer. 652-4204. 23-24

FOR SALE — Ford tractor and snowblower, best offer. Phone 821-2956. 23-24

FOR SALE — Hesston 4600 baler with hydraulic thrower, $9,500; New Idea Hydra swing mower conditioner, 12 ft., $15,000; Everything only 1 season used, bought brand new. Also milking purebred Jersey cows for sale, starting at $1,100. Tel. after 6pm, 821-1144. 23-28

HOUSE FOR SALE — North of Metcalfe, 3 bedroom, attached garage, many extras, $129,000. Phone 821-2388 for appointment. 23-24

FOR SALE — Hobby farm, north of Hallville. 49 acres, 3 bedrooms, 1-1/ 2 baths, 5 appliances, in-ground pool, barn, bush, pasture and hay, creek and fenced. $119,000 or offers. 989-2296. 23-24

For Sale

1982 Chrysler Fifth Avenue, black, loaded, excellent condition. 116,000km, 535-2183 after 5pm. 24

FOR SALE — 1-year-old laying hens. 774-3008. 24

FOR SALE — Girl's twin bed, white with drawers, mattress, like new. Asking $200. 821-3938 after 5pm. 24

FOR SALE — Turkeys, fresh, dressed for Thanksgiving. Call before Oct. 5/ 88. 989-3139. 24

FOR SALE — Galloway cow, bred AI, due in January, $725. 821-3479. 24c

WEST System epoxy resin, pumps, manuals, accessories. Plastics of Ottawa, 216 Pretoria, 235-1465. 24c

FOR SALE — Electrolux vacuum; small B&W TV; solid maple dining set; large brass vase; stacking, automatic washer and dryer; lamps. 821-2338. 24

FOR SALE — Pioneer farm chain saw, 16" bar, extra chain. Tuned up ready to go, $225. Phone 821-1644 after 5pm. 24

FOR SALE — Mobile home, 12 x 72. Call 448-2912. 24

WINDSURFER books, plans, resins, cloths. Plastics of Ottawa, 216 Pretoria, 235-1465. 24c

FOR SALE — 12 ft. aluminum cattle box. 346-2071. 24

FOR SALE — New Holland No. 352 portable mixmill. Dion direct cut and 1-row harvester. Both in good condition and stored inside. Phone 448-2442. 24

STOP broken glass injuries. Protect family and home. Use plexiglass or lexan. Plastics of Ottawa, 216 Pretoria, 235-1465. 24c

FOR SALE — Goats, good milking goats, bred for early February. 989-2839. 24

FOR SALE — Aluminum storm windows, 31-1/ 2x53-1/ 4. 7 windows. 774-3247. 24

HOBBY FARM
Attractive parcel of just under 60 acres. Good soil: 15 acres new seeding, balance hay and pasture: 2 ponds, one spring fed. Nice trees, tidy, renovated barns with 3 boxstalls, plus stanchions to tie cattle. New loafing barn and garage and machine shed, $45,000. 543-3447. 24

FOR SALE — Automobile tire, radial, size P185/ 75 R14 on rim. Carried as full-size spare, never been used. 448-3516 24

FOR SALE — Crossbow, Barnett Wildcat, 150 lb. pull with accessories, $260; apt.-size washer, $75. Phone 774-3886 after 5pm. 24

FOR SALE — Canadian General Electric "Built-in" dishwasher with power scrub, rinse and hold cycles, on sale now for only $499. Fulton's TV and Appliances, Sales & Service, 448-2195, Chesterville. 24

FOR SALE — 2 love seats, beige-brown, $30 each. Phone 774-2213 after 6pm. 24

FOR SALE — Double bed and 2 dressers, $400; 9-piece dining room suite, $900 and assorted curtains. Call 989-3106. 24

FOR SALE — 1977 Ford Super Cab, air cond. and cruise control. 1978 Rabbit, 826-3335. 24

FOR SALE — Trailer propane fridge. Sell or trade for color TV. 826-3335. 24

FOR SALE — Living room set, sofa, love seat and chair, solid gold, like new, $500. Call 535-2596. 24

FOR SALE — 4-wheel drive dune buggy, $1,000 and homemade 3-wheeler, $450. 774-6310. 24

FOR SALE — Due to arrive this week, more Woods freezers in various sizes, starting as low as $295. Fulton's TV and Appliances, Sales & Service, 448-2195, Chesterville. 24

FOR SALE — Utility trailer, 4-1/ 2 x 7' flat bed with 3-1/ 2 ft. removable box. Bed tilts to 45 degrees. Also 2 aluminum screen doors, brown, 34 x 82 and an outside service door with frame ready to install. And approx. 6 sq. of used 10" white clapboard siding. Best offer. Phone 774-3744. 24

FOR SALE — Used oil furnace parts, small amount of used tin and fence posts, 2 geese and a gander. Best offer. 989-2296. 24

FOR SALE — Machine shed, 24'x60', framed with 2"x6", sheeted with tin, with 3 large sliding doors. Price negotiable; also large barn. 1-543-3520. 24

FOR SALE — Forage box. 774-5043. 24

FOR SALE — Terry and Julie invite you to drop in and see our complete line of Patons and Beehive 'new' fall shades. Country Girl's General Store and Wool Shoppe, South Mountain, Ontario, 989-2865. (formally Berkers' General Store.) 22tfc

For Sale

FOR SALE — Surge pipeline milking systems, parlors, feeding systems, water treatment, equipment, standby power supply, new and used vacuum pumps, bulk tanks, milker pails and buckets. Beattie and Ideal water bowls. Peter Babcock Ltd., Surge Dairy Farm Equipment, 984-2991. 39tfc

FOR SALE — Refinished furniture. Carman Refinishers, Iroquois, 652-2011. 39tfc

WATER SOFTENERS
Myers pumps, iron and sulphur filters, chlorinators and plumbing supplies. Murphy Sales and Service, Brinston, Ont., 652-4802 or 652-4803. 39tfc

FOR SALE — Used farm tractor parts: heads, gears, blocks, spindles, tires, hydraulics, wheels. We buy tractors for wrecking. Byers Tractor Supply, RR4 Crysler. Residence, 448-3791; business, 448-3015. 39tfc

GUITAR, BANJO, VIOLIN, mandolin strings for electric and acoustic instruments. Accessories also available.
DELAGE'S HOUSE OF GIFTS
Morrisburg Shopping Centre 39tfc

PLYWOOD SUPER SPECIAL
BMR Casselman Plywood, 4'x8' spruce 1/ 2" $13.99; 5/ 8" $16.79; 5/ 8" tongue and groove $17.15; aspenite 7/ 16" $5.65. Mahogany louvered bifold doors, 50% discount. Unbeatable prices on windows. Phone 613-764-2876. 23tfc

FOR SALE — Pools, inground and above, interlocking brick, decks, patios, driveways. Aqua Fun Pools, 774-2341. 5tfc

FOR SALE — New Idea manure spreader, model No. 217, good floor, working condition, $650 or best offer; NH spreader, for wagon or parts, $100. 821-1930. 23tfc

FOR SALE — 1978 Ford Granada, 2 door, low mileage, body in excellent condition. Asking $775. 652-2069. 24tfc

APPLES
MacIntosh, Cortland, Empire, Spartan, Honeygold (a sweet Golden Delicious type). Also pears and pumpkins. Dentz Orchards and Strawberry Farm, between Iroquois and Brinston on Brinston Rd. Open 8am-6pm. Closed Sunday. 24tfc

FOR SALE — Ventilation and heat exchangers for dairy, hog and calf barns, commercial buildings. Call or stop in for further details. Garry Murphy Sales & Service, 652-4802. 44tfc

FOR SALE — We carry a complete line of Badger, Ideal, Agri-Metal, Evacuair manure pumps, Silo Car carts and choppers, etc. Steel, copper, plastic pipe and fittings, etc. Garry Murphy Sales & Service, 652-4802. 44tfc

FOR SALE — Westfalia high-tech dairying equipment. Special, vacuum pumps with oil reclaimer, reserve tanks, final air filters and regulators. Garry Murphy Sales & Service, 652-4802. 44tfc

FOR SALE — We just received another supply of micro furnaces. Now $139.95. Garry Murphy Sales & Service, 652-4802. 44tfc

FOR SALE — Sandy Mountain Campsites Ltd. Sales and service for Northlander and general mobile homes, new and used. Phone 989-2058, 989-3101. 44tfc

FOR SALE — 1983 Nissan Stanza, hatchback. Luxury model, 5 speed, 4 cylinder, safety checked. Best offer. Phone 448-2607. 23tfc

FOR SALE — 1983 Mercury Lynx wagon, 4 cylinder, 4 speed transmission, very clean. Safety checked. Best offer. Phone 448-2607. 23tfc

FOR SALE — 1981 Chevette, automatic. Clean, attractive car. Safety checked. Best offer. Phone 448-2607. 23tfc

FOR SALE — 1983 Plymouth Tourismo, black, sporty model, best offer. 448-2607. 23tfc

FOR SALE — 1980 Honda Accord. $1,195. 448-2607. 23tfc

FOR SALE — Government inspected local-grown sides of pork, cut, wrapped and frozen, 99¢ per pound. We can also smoke your hams and bacon. Earl's Meats Ltd. 448-2324. 1tfc

FOR SALE — 1974 Starcraft hardtop trailer, sleeps 6, electric stove and ice box, awning included, asking $1295. 346-5551 19tfc

FOR SALE — Allis Chalmer combine No. 90 pull-type all crop harvester. 448-2463 19tfc

FOR SALE — '82 Escort, 4-door, 4-speed, $895. Chesterfield and couch, very good condition, $90 or best offer. 346-5551 19tfc

FOR SALE — Cedar posts, rails, clothes line posts, all lengths and sizes. 258-4101. 20-27c

friends for life
The Canadian Red Cross Society

Birth Notice

ROBINSON — Wayne and Lorraine (Eadie) are happy to announce the birth of Kevin Clark, 9 lbs., 2 ozs., born on Sept. 6, 1988. A brother for Stacey and Brenda. 24

GREENOUGH — Suzanne and Ralph are pleased to announce the birth of their daughter, Chelsea Marie, born Mon., Aug. 29, 1988 at 1:52pm. Chelsea would like to thank her parents, Dr. Rosenquist and all the nurses on the maternity ward for assisting in her entry into the world. 24

WARDLE — Ted and Janette welcome with great love and joy the birth of their daughter, Julie Anne, on Sept. 11, 1988, weighing 9 lbs., 8-1/ 2 ozs. A sister for Jennifer, Jami and Joshua. A special thanks to Dr. Rosenquist and Dr. Houze and the nurses on maternity at Winchester hospital. 24

JEFFREY — David and Katherine, with thanksgiving to God for his gracious gift of a son, Gideon Kyle, Sept. 17, 1988 and with special appreciation to Dr. Darbyshire, Dr. Rosenquist and the wonderful staff at WDMH. 24

Card of Thanks

CARD OF THANKS — Sincere thanks to friends and neighbors who helped make my 90th birthday a very happy day by their visits, cards, gifts and good wishes. Your thoughtfulness is greatly appreciated.
—Jessie Fetterly 24

CARD OF THANKS — I would like to thank relatives and friends for their help in taking Glenn to hospital and transporting me to and from Winchester hospital and Ottawa Civic. Special thanks to Dr. Prins, Dr. Flowers, Dr. Burke and staff at both hospitals; to Rev. Dr. Allen Tysick; and for all cards and flowers received. Thank you all.
—Ida Kenney 24

CARD OF THANKS — To all who were so kind and thoughtful at the time of my brother, Glenn's, death. A sincere thank you.
—Lyla K. Allison 24

CARD OF THANKS — We wish to express our sincere thanks for the many cards, gifts and calls in honor of our 50th wedding anniversary, Sept. 6.
—Burnis and Velma Short 24

CARD OF THANKS — I wish to express my sincere thanks and appreciation to all my relatives and friends for their visits, cards, gifts and calls while I was a patient in the Winchester hospital. Special thanks to Dr. H. Justus, the second floor nurses and staff.
—Egerton Barkley 24

CARD OF THANKS — We would like to express our sincere appreciation to family, friends and neighbors for their many acts of thoughtfulness and kindness during the loss of a dear father, grandfather and uncle, Percy Merkley. We would like to thank everyone for their many floral and charitable donations, calls, cards, visitation at the funeral home and the many food donations to the home. We are very grateful and blessed by everyone's generous support. Thanks are also extended to Jim Daniels of the Vice Funeral Home, the pallbearers, Rev. Theijsmeijer for his kind words and special thanks to Dr. Howard Justus. May God bless each one of you.
—Merkley Family and Salmon Family 24

CARD OF THANKS — I wish to thank Dr. Slowey and the nurses at WDMH for their excellent care. A special thanks to Dawn Erickson for the ambulance care to the Ottawa Civic Cardiac Centre.
—John J. Coyne 24

CARD OF THANKS — Sincere thanks to my brother, George, who helped me get mother to the hospital. Special thanks to my sister, Bev, and all the wonderful nurses on the 2nd floor for their loving care to mom while there. But words cannot express my deepest appreciation to my "best friends", Freida and Lawrence Coughler, for all their help and support while mother was in and since her return home. Special thanks to Steven Coughler and Kevin for milking on such short notice on the night of our close call. My heartfelt thanks to everyone who called or helped in any way.
—Sincerely, Bonny Baker 24

CARD OF THANKS — A "heartfelt" thanks to my family and friends for their cards, flowers, treats and visits while a patient in WDMH. Very special thanks to all the nurses on 2nd floor for their tender loving care and Mrs. Bush, my roommate. Sincere thanks to Dr. Burke and Dr. Schnurr for their excellent care.
—Mrs. Nancy Baker 24

CARD OF THANKS — I wish to thank my friends and neighbors for their calls, visits and cards while I was a patient in Winchester hospital. Special thanks to the emergency staff and the staff and doctors on the second floor.
—Ewart Simms 24

Card of Thanks

CARD OF THANKS — The Winchester Unit of the Hospital Auxiliary wishes to thank all those who helped at our rummage sale on Sat., Sept. 17. Special thanks to Marion Carkner for her guidance and assistance and to the Winchester Curling Club for the use of their facilities; also to Huguette Burns, Keith Holmes, Gordon Lancaster and Louise MacQueen for their "trucking".
—Lilias Lancaster 24

CARD OF THANKS — We wish to express our thanks and appreciation to the many friends and neighbors for their support and kindness to our dear Aunt Lou Hunter of South Mountain; both during her illness and at the time of her death, for the generous charitable donations, flowers and visitations to the funeral home. We thank the VON, the Homecare ladies, the nurses in hospital, Dr. Domanko, Rev. Theijsmeijer and two special friends who travelled many miles to visit Aunt Lou several times a week throughout her illness.
—The Hunter Family 24

CARD OF THANKS — I would like to express my sincere thanks to my Maple Ridge neighbors for the lovely oil painting and quartz clock. Your kindness is greatly appreciated.
—Leslie Barkley 24

CARD OF THANKS — Sincere thanks to my family, friends, neighbors and relatives for their visits, gifts, flowers, cards and for the food brought to my home while I was a patient in WDMH and since returning home. A special thank you to Dr. J.E. Rosenquist, Dr. G.A. Heymans and nursing staff on first floor. Your kindnesses were very much appreciated.
—Stella Campbell 24

In Memoriam

PRESLEY — In loving memory of our dear father, Howard Lloyd, who passed away on Sept. 26, 1985.
Three years ago today,
A heart of gold stopped beating,
Hard working hands at rest,
God broke our hearts to prove to us,
He only takes the best.
—Bruce and Debbie 24

BEAUDOIN — In loving memory of a dear father, Arthur, who passed away Sept. 19, 1982.
To the dearest Dad this world could hold
With a wonderful smile and a heart of gold,
To those who knew him, all will know,
How much we lost six years ago.
What we would give if we could say,
"Hello Dad" in that same old way,
To hear you laugh and see you smile,
To sit with you and talk awhile,
So you who have a father,
Cherish him with care,
For you'll never know the heartache,
Till you see his empty chair.
—Always remembered, Debbie and Bev, Jim and Heather, Bonnie and Mike, Patty and Dean, Carl and Angie and grandchildren, Barry, Brent, Ashley, Brittany and Chad 24

RAE — In memory of Lyle, who passed away Sept. 20, 1983.
Your memory we treasure.
—Willow and family 24

COOPER — In loving memory of my dear husband, father and grandfather, Stanley, who passed away Sept. 24, 1982.
God took him home, it was His will,
But in our hearts, we love him still,
His memory is as dear today
As in the hour he passed away.
We often sit and think of him
When we are all alone,
In memory is the only friend
That grief can call its own.
—Sadly missed, Esther and Families 24

PRESLEY — In loving memory of a dear husband, father and grandfather, Howard, who passed away Sept. 26, 1985.
Three years since the sad day
The one we loved was called away,
God took him home, it was His will,
But in our hearts, he liveth still.
—Always remembered, wife Edna-Grace; Janice and Rick; Keith, Adam and Jason; Rosemary and Shannon 24

Coming Events

McHAFFIE AUCTION HALL
Morrisburg, open every Monday and Tuesday evenings, 6pm to 7pm to receive your consignments. 42tfc

CLOTHING PARTY
The Metcalfe Auxiliary of the Township of Osgoode Care Centre will host a "Clothing Party" in the Lions Den, Metcalfe on Sept. 22 at 7:30pm. "Come one, Come all" and select your fall wardrobe. Door prize and refreshments.

Coming Events

BINGO
Every Tuesday night-Metcalfe Community Centre, 7:15pm. Sponsored by Metcalfe and District Lions Club. 19tfc

TURKEY SUPPER
The Williamsburg United Church will hold an anniversary turkey supper in the church hall on Sept. 27, beginning at 4:30pm. Adults, $6.50; children under 12 years, $3; preschoolers free. Take out dinners available. Everyone welcome. 23-24

ANNIVERSARY SERVICE
Williamsburg United Church anniversary services, Sept. 25, 10:30am and 7:30pm. Former minister Cathy York Ellarby will be the guest speaker in the morning and also will be present at the evening service, along with the Morrisburg Legion choir for an evening of music and song. 23-24

MIXED PARTY
In honor of Mary Jane Wilkie and Laurier Blanchard, Sept. 24, 1988 at Russell Community Centre, 8pm. Tickets available at door. Everyone welcome. 23-24

MIXED PARTY
In honor of Patricia Curtis and Steven Prince, Winchester Arena (upstairs), Fri., Sept. 23, 1988, 9pm-1am. MoJo's Disco. Tickets, $3 each. Light lunch served. 23-24

MIXED PARTY
In honor of Karen Broeren and Robin Zimpelmann, Sat., Sept. 24, 1988, 8pm-1am, Osgoode Community Centre. Music by DJ. 23-24

LEARN ENGLISH SMOCKING
Would you like to learn how to do English smocking? Contact Mabel Annable at 774-2725 for particulars. 23-24

45th ANNIVERSARY
An evening of celebration in honor of Earl and Bessie Quinn (nee Stanley) will be held on Sat., Oct. 8, 1988 in Metcalfe Community Centre. Dancing 9-1 to Sage Brush. Everyone welcome. 24-26

WEDDING RECEPTION
In honor of Angela Verspeek and Georges Gaudet, Sat. Oct. 1, 1988, Chesterville Community Hall, 9pm to 1am. Music by Smitty's DJ. Proper dress please. Everyone welcome. 24-25

MIXED PARTY
In honor of Heather Cooke and Greg Erwin, Sat., Sept. 24, 1988, South Mountain Agricultural Hall. Shad's Disco. 22-24

MATILDA RECREATION BINGO
Starting Thurs., Sept. 15, 1988. Every Thursday night until Nov. 3 at Matilda Community Hall, Dixons Corners. Doors open at 6pm. Games start at 7pm. $300 jackpot to be given away each night. Players must be 16 yrs. of age. 22-30c

THE RAINBOW COMPANY
498 Main Street
Introducing a new line of paper products: streamers, napkins, plates, pom-poms to complement our balloons and candles in a rainbow of colors. 23-25c

VOLLEYBALL ANYONE?
Come play volleyball Tuesday nights, starting Sept. 20, 7:30pm at the Inkerman Public School. Must be over 18. For information, Debbie Robinson, 989-3161 or Debbie Harper, 989-2472. 23-24

SPECIAL SERVICE
The Rev. Dr. Ralph Hobson, executive director and founder of Church Ministries International, will be guest speaker at the Winchester Wesleyan Church, Sun., Sept. 25, 11am. Ministering in music will be Mrs. May Hobson at the piano and Mrs. Deborah Burke, soloist. 23-24c

Winchester
Sept. 23, 24
BEETLE JUICE (P.G.)
Starring Michael Keaton and Alec Baldwin. When you think you have seen all the ghosts there are more. Rebooked by request after area's big wind storm. Frightening scenes.

Cactus Panchos



THE SIERRA GRANDE HOTEL
(Formerly Chesterville Hotel)
THURSDAY NIGHT
SEPTEMBER 22
MONSTER
ARM WRESTLING
Weigh-In: 7-9 P.M.
FRIDAY & SATURDAY
SEPT. 23 & 24
Rock with
TOKYO ROSE
SATURDAY, SEPT. 24
POOL TOURNAMENT
1 P.M.

A farmer's friend
Highest prices paid for crippled and disabled cattle.
Phone anytime
283-6765
Licence #2926 FP

ROOFING
Since '64 (Free est.)
All types, barns, etc.
Tin roof loose?
SCREW IT!
Life-time warranty
Call Larry, 989-2457
Bountiful Claim Maintenance Co. Ltd.

BLAKELY, CRAIG & CO.
CHARTERED ACCOUNTANTS
P.O. Box 774, Fifth Street East
Morrisburg, Ontario K0C 1X0
Barry H. Blakely, CA
John J. Gareau, CA
Ross M. Markell, CA

ALL YOUR RENTAL NEEDS
Winchester Equip Rentals Ltd.
Heating-Ventilation Fasteners Lawn-Garden-Fence Pumps Automotive Tools
Compaction-Trenching-Excavating Generators-Welding-Lighting Tractors and Implements
Carpenter Tools Plumbing Equipment Paint Equipment Concrete Saws
Prop. L. Tessier
Ottawa Street North (2.5 km)
Phone 774-5920
Enquire about contractors discount

LEONARD McLAREN MASONRY
BLOCKS, BRICK, VENEER, CHIMNEYS, FIREPLACES, ETC.
Call 657-3316 after 6pm
Box 2648, Prescott, Ontario K0E 1T0

TRIPLE B STRUCTURES (1987) LTD.
General Contractors
Industrial, Commercial, Institutional
BOX 190 WILLIAMSBURG, ONTARIO K0C 2H0
RALPH BUTER
RALPH LUIMES
(613) 535-2820

Winchester 774-3560 Chesterville 448-2182
EDGERTON-BAKER
(A Division of Universal Terminals Ltd.)
HEATING AND AIR CONDITIONING
- Farm gas, diesel and motor oils
- 24-Hour emergency service
Morrisburg 543-2800 After hours 1-800-267-8187 Iroquois/Cardinal 652-4565

CARPENTRY & JOINERY
D.A. LOUCKS CONSTRUCTION
Custom Homes, Rec Rooms, Remodelling, General Repairs, Commercial Building
Winchester 774-3743

DRIVEWAYS
DRIVEWAYS
DRIVEWAYS
Call
Asphalt Unlimited
Free estimates **448-2760**

JT CERAMICS
Jane Tun
N.C.M.A. Certified Teacher
GIFTS FOR ALL OCCASIONS
GREENWARE, CERAMIC CLASSES
Open evenings, weekends, holidays
R.R.1
WINCHESTER, ONT.
K0C 2K0
(613) 774-5960

24-Hour Towing
If your car lets you down we'll get you going.
24-HOUR ROAD SERVICE & TOWING
We don't just talk about GREAT SERVICE, we GIVE it!"
Drewery Pontiac Buick Ltd.
ST. LAWRENCE ST. WINCHESTER
774-2360 or 1-800-267-7608

Classifieds

Coming Events

TIMOTHY CHRISTIAN SCHOOL FRIENDSHIP DINNER
Timothy Christian School invites friends, supporters and parents to its annual friendship dinner at the Winchester Arena, Sept. 30, 1988, 7pm, D.V. Rev. Richard Gauz of the Reformed Presbyterian Church, Ottawa, speaking about "Confident Parenting". Soloist: Henk Huizenga, Metcalfe. Collection. For information, Wim Berghuis, 989-2745 or 535-2488. 23-24c

COARSE FILL FREE
FREE! Coarse fill free for removing, Metcalfe area. 821-2460, 821-2834, morning, noon, evening. 23-24

OPEN WEDDING RECEPTION
Relatives and friends are invited to attend the reception following the marriage of Kathy Kerr and Keith Moore at the Winchester Community Centre, Sept. 24 at 9pm. 23-24

WEDDING RECEPTION
Following the marriage of Randy Gaudin and Stephanie Douglas, Sat., Oct. 1, 1988 at the Agricultural Hall, South Mountain, 8pm-1am. **(Close friends and relatives)** welcome. 24-25

WINCHESTER CURLING CLUB WORKBEE
The annual Curling Club workbee will be held Thurs., Sept. 29; Fri., Sept. 30; and Sat., Oct. 1, 9am-9pm. Marion, 774-3156. 24-25

DEDICATION OF CHANCEL PAINTING
Winchester Springs United Church, Sunday evening, Oct. 2, 7:30pm. No morning service. Everyone welcome. 24-25

HULBERT FISH & GAME CLUB DERBY
Oct. 1 and 2 for muskie, pike and pickeral, small and large-mouth bass and perch. $100 for largest of each species. For tickets, call 774-3665. 24-25

FALL AUCTION
The annual fall auction will be held at Hallville United Church on Sat., Oct. 1, beginning at 11am. Lunch will be served. 24-25

IOOF BINGO
IOOF bingo every Wednesday evening, South Mountain. Doors open at 6:30pm. Bingo starts at 7:15pm. New prizes and games. Jackpot $400 increasing by $20 per week up to $500. 24-26

OPEN WEDDING RECEPTION
Relatives and friends are invited to attend the reception following the marriage of Patricia Curtis and Steven Prince at the Winchester Lions Hall, Oct. 1, 1988 at 9pm. 24-25

MIXED PARTY
In honor of Loretta MacIntosh and Greg Van Dellen, Chesterville Community Hall, Sat., Sept. 24, 1988, 8pm-1am. Music by MoJo. Admission $2.50 advance, $3 at the door. Age of majority on request. 24

108th ANNIVERSARY
Of St. Andrew's Presbyterian Church, South Mountain. Service at 7:30, Sept. 25. Guest speaker: Rev. George Yando. Special music by the South Mountain Quintet. Lunch will be served after the service in the Fellowship Hall. Everyone welcome. 24

RUSSELL UNITED CHURCH
Anniversary services and supper: Sun., Sept. 25, 11:15am, speaker the Rev. William Wan, minister of the Chinese United Church, Ottawa. 7:30pm service, Good News Singers from Metcalfe. Supper, Wed., Sept. 28, served at 5pm and 6:30pm. Adults, $7.50; 3-12 years, $3.50. Tickets available at door. 24

MULTI-FAMILY YARD SALE
Sat., Sept. 24, 9am-dark. 668 St. Lawrence St., Winchester. Rain date Oct. 1. Items: carpet remnants; ladies' clothing; skidoo suits; winter coats sizes small-med. All excellent condition. Cross-country ski sets, men's, ladies' and children's; girl's 10-speed bicycle; coffee tables; twin, lilac bedspreads and matching curtains and shams, like new; 1985 Skidoo with cover, excellent condition; dishes; misc. items too numerous to mention. Phone 774-2732. 24

OPEN WEDDING RECEPTION
In honor of Patty Morrow and Brian Tinkler will be held at the Dixons Community Hall, Sat., Sept. 24 from 9pm - 1am. Everyone welcome. 24

CHESTERVILLE/ MOREWOOD UNITED CHURCH
Meeting Notice
All members take note.....There will be a congregational meeting held this Sunday, Sept. 25 following the mornign services at each church.
PLEASE ATTEND

Coming Events

25th WEDDING ANNIVERSARY
Please join us in celebrating the anniversary of Erwin and Betty Skuce, Oct. 1, 1988, Winchester Community Centre, 8pm. Everyone welcome. Best wishes only. 24-25

YARD SALE — MOVING
Sept. 24, 8am-4pm, corner of King and Emma Sts., Chesterville. Misc. household furniture; electric, legal-size typewriter. 24

YARD SALE
Sat., Sept. 24 and Sun., Sept. 25 plus Sat., Oct. 1 and Sun., Oct. 2. "Last for season". Something for everyone, 2 miles east of Morewood on Kyle Road. 24

GARAGE SALE
Rabbits, engineering books, 14 years National Geographic, fence posts, clothes, dry hardwood lumber, household items. Sept. 23-25, Hamilton Rd., Russell. 445-5627. 24

NAER
The monthly meeting of NAER will be held at Morrisburg Legion, Mon., Sept. 26, 8pm. Everyone welcome. 24c

PARTY
For Ron and Debbie LeClair, married on Fri., Sept. 2, 1988, at the Chesterville Community Hall. Music by Power Pak. Fri., Sept. 30, 1988. With best wishes only. 24

RUMMAGE SALE
St. Matthias Anglican Church, Winchester, Oct. 1 from 10-12 noon. 24

METCALFE RINGETTE REGISTRATION
Sat., Sept. 24, 9-12 at Metcalfe Community Centre. 24c

MIXED PARTY
In honor of Derrick Van Delst and Lee Ann Provost, Fri., Sept. 23, 1988 at Chesterville Community Centre. Music by JVK Disco. Time 9pm-1am, $3 per person. 24

DAY TOURS
Scenic autumn color tour to Perth and Lanark by comfortable highway coach, Sat., Oct. 1. Fare $20. In Perth visit the Silversmith's Outlet Store, Shaw's and Balderson Cheese Factory Store. In Lanark, visit the Kitten Mill Stores, candy shop, bakery, antique and craft shops and the Naturalizer Shoe Outlet Store, stopping for dinner at the Country Kitchen. Bus departs: Cornwall, Long Sault, Ingleside, Morrisburg, Williamsburg and Winchester. By reservation only, Eileen Crites, 537-2544. 24

SPECIAL SERVICES
On Sun., Sept. 25, at 10:30am and 7:30pm, with the Dunbar family at Harmony Community Church. Everyone welcome. 24

DOUG & SHIRLEY
Sept. 23 and 24, The Loft, Smiths Falls; Sun., Sept. 25, Country Concert, Vernon. Limited tickets. 24c

YARD SALE
Sat., Sept. 24, 486 Caleb St., Winchester, 9am-4pm. Anything and everything. Cancelled if rain. 774-2033. 24

COUNTRY CONCERT
Vernon Recreation Centre, Sept. 25, 1988, 2pm-8pm. Hi & Dri Country; Blackwater; Country Mile and special guests: Edith Thomas, Neville Wells, Ralph Carlson, Gary Spicer, Steve Smith, Gary Code, Andy Langley. $7 per person includes lunch. Tickets available: Porteous M&M, 821-2333; Daisy Robinson, 821-2539; Jim Clark, 821-1099; Joan Carriere, 821-1897. 24c

TURKEY SUPPER
Russell United Church anniversary turkey supper on Wed., Sept. 28 at 5pm and 6:30pm. Adults, $7:50; children (3-12 years), $3.50. Tickets available from stewards. 24

WEDDING RECEPTION
Don and Elaine Hall and Claude and Gloria Oattes invite you to a wedding reception following the marriage of their children, Kim and Kevin at the Metcalfe Community Centre, Sept. 24 at 8:30pm. Everyone welcome. 24

Cactus Panchos

THE SIERRA GRANDE HOTEL
(Formerly Chesterville Hotel)
OPENING!
CARTA BLANCA RESTAURANT
at the
SIERRA GRANDE HOTEL
Dining Room Hours:
Tuesday - Thursday
11:30 a.m. - 8:00 p.m.
Friday & Saturday
10:30 A.M. - 9:00 P.M.

Coming Events

GARAGE SALE
462 May St., Fri., Sat., Sept. 23, 24, 9:30-5:30. 2-piece snowmobile suits; men's and women's helmets, boots, masks; hockey jackets; skates; pants; gloves; hunting coat; orange vest; sleeping bag; 308 semi-automatic Remington 742, model scope; gasoline water pump; milk scales; tools; toaster oven; water bed; wool; clothes; plants. Much more. 24

OSGOODE BAPTIST CHURCH
In Vernon, 149th anniversary services, Sun., Sept. 25 at 11am and 8pm. Guest preacher, the Rev. S.M. Holmes. Special music in the evening by the Acres Family Singers. Fellowship hour following evening service. 24

MULTI-FAMILY GARAGE SALE
Rain or shine, Mountain, Sept. 24, follow signs. Good range of items including Regal products and baby clothing. 8am-2pm. 24

YARD SALE
Maple Ridge Rd., Saturday and Sunday, Sept. 24, 25, 9-4. Table, Tupperware, bar stools, toys, clothes, books, etc. Something for everyone. 24

YARD SALE
At 475 Annable Street, Winchester, Sat. Sept. 24 at 9:30am, weather permitting. 24

EAST CARLETON JR. FARMERS
Meeting, Mon., Sept. 26, 8pm at the home of Eric Mussell, For more information, 826-2214. 24c

TEEN DANCE
Fri., Sept. 23, 8pm-11pm, Henderson Hall, $3 each. 24

PIONEER HOTEL
Sept. 23, 24, Friday and Saturday, Country Rock with Art Mallet and the North River. Saturday matinee, 3pm-6pm, Williamsburg, 535-2881. 24

COUNTRY MUSIC
Rick Longchamps appearing at Caravan Camp, 3km west of Morrisburg on Hwy. 2 on Sept. 24, 1988, 9pm to 1am. Everyone welcome. 24

NDMH SKATE & EQUIPMENT EXCHANGE
Sat., Sept. 24, 9-12, Winchester Arena. Have articles priced. Lots of novice players need equipment to start. 24

RUMMAGE SALE
Chesterville United Church, Oct. 1, 9am-12 noon. 24

Auction Sale

AUCTION SALE
FURNITURE, ANTIQUES AND PROPERTY
Estate of Lulu Hunter
Village of South Mountain
SATURDAY, OCTOBER 1
commencing at 12 noon
GE refrigerator; GE electric stove; Speed Queen washer and spin dryer; chrome table and chairs; Singer electric sewing machine; Sun Glow kerosene heater; Hoover vacuum cleaner; coffee table; bookcases; lamps; color TV, Hitachi with remote control, new cond.; clocks; radios; electric coffee percolator; toaster; frying pan; fan; kettle; dishes; bedding; pots and pans; 3 sets of drapes and blinds; mirrors; maple chest of drawers; 2 wardrobes; platform rocker; occasional chairs; odd chairs; garden tools; lawn chairs; plants.
ANTIQUES: Lawrence piano and bench, excellent cond.; round dining room pedestal table & leaves; glass front china cabinet and buffet; flat-to-wall kitchen cupboard with 16-panel glass doors; washstand; dresser; chest of drawers; blanket box; trunk; chesterfield and 2 chairs; small tables; hall mirror with hangers; rugs and scatter mats; 3 rocking chairs; set of dishes; set of silverware; mantel clock; fern stands; chest of drawers; 2 wooden beds; double steel bed with brass trim; picture frames; parlor table; hand sleigh.
Many unlisted items
PROPERTY: Three bedroom house, full bath, 2 stairways, livingroom, kitchen and dining room, summer kitchen and basement. Oil furnace, well and septic system. Property on 3-acre lot with water frontage, suitable for subdivision. **Property sold at 2pm.**
TERMS — CASH
— AUCTIONEER —
Harold Ball
448-3161
24-25c

AUCTION SALE
for
Shady Nook Farm
2 miles west of Spencerville then north on Hurley Rd. or south of Kemptville on Hwy. 416, turn right on Ventnor Rd. and west. (Watch for signs.)
SATURDAY, OCTOBER 1
commencing at 9:30am
1980 Camaro Z28; MF 11hp riding mower; 5-1/ 2'x14' tandem trailer; utility trailer; large assortment of antique and modern furniture; electrical appliances; dishes; knick-knacks.
Listing next week.
TERMS — CASH
— AUCTIONEERS —
James Cooper 657-4448 Hugh Fawcett 774-3363
24c

Auction Sale

AUCTION SALE
HIGH QUALITY COMMERCIAL BEEF CATTLE
for Doug Honeywell
at Hobbs Bros. Sale Pavilion
Ashton, Ontario
WEDNESDAY EVENING, SEPT. 28
commencing at 6:30pm
Selling approximately 60 head, mostly Limousin and Simmental including: cow; calf pairs; bred cows; and open heifers.
Added Feature: Complete dispersal of Sanctuary Farm; Maine; Anjou. Selling approximately 30 head registered and recorded cows; calf pairs; bred cows and heifers; herd sire.
For further information call
Keith Hobbs, 257-2537
or Joynt Auction Service,
283-4730
24c

AUCTION SALE
McHaffie Auction Hall
Morrisburg
FRIDAY, SEPTEMBER 23
commencing at 6pm
Portable color TV; component stereo and stand; 2-piece wall unit; corner cupboard; Provincial mirrored dresser; office chair; couch and chair; chrome table and chair; 2-piece bedroom suite; antique smoker's small tables; vanity; trunk; pole lamp; curtains; dishes; ornaments; glassware; clocks; lawn chair; rakes; shovels, etc.; aluminum stepladder; hedge trimmer; doors; hand saws; skill saws; good assortment misc. tools; light fixtures; carpet; many new and used hardware items; Co-op Turf Trim mower, like new; many items for the handyman; numerous unlisted items.
PROPRIETORS
Mr. and Mrs. W.J. O'Brien
— AUCTIONEER —
Sheila McHaffie
Mastercard and Visa accepted
Hall will be open 5 o'clock on day of sale. 24c

AUCTION SALE
HOUSEHOLD EFFECTS, ANTIQUES AND CAR
479 Victoria Street, Winchester, (1 block south of Mary's Restaurant).
SATURDAY, SEPTEMBER 24
commencing at 12 noon
Westinghouse frost-free fridge; Westinghouse upright freezer; 24" electric stove; washer, spin dryer; Sharp 21" color TV, like new; toaster oven; kitchen appliances; chrome table and 6 chairs; Hoover vacuum cleaner; chesterfield and chair; couch; 2 occasional chairs; rocker; cabinet stereo; coffee table; end tables; 2 dressers; 1 chest of drawers; double bed; twin beds with bookcase headboards; kerosene heater; set of good stainless steel cutlery and case; linens; blankets; towels; dishes; etc.
Mason and Risch piano and bench, excel. cond.; oak writing desk and chair; china cabinet; 2 fern stands; 2 coal oil lamps; coal scuttle; hall tree; good assortment of china and dishes.
Lawn mower; 32 ft. aluminum extension ladder; 18 ft. extension ladder; grass scythe; wheelbarrow.
CAR: 1973 Pontiac Ventura, 6 cyl., automatic, 65,000 orig. miles (safety checked, excel. cond.).
TERMS — CASH OR GOOD CHEQUES
Lunch Available
PROPRIETOR
Sheldon Robinson
— AUCTIONEERS —
Hugh Fawcett 774-3363 James Cooper 657-4448

ALSO SELLING
From Estate of Sharon Biccum
Velour chesterfield and chair; dresser and chest of drawers; wooden extension table and 4 chairs; coffee table; 3 end tables; gramaphone; portable sewing machine; luggage; kitchen appliances; dishes, etc.
24c

Oxford on Rideau Bird Club
Bird Auction
A.M. Barr Arena,
Kemptville College, Kemptville
on Saturday, Sept. 24
Auction time 10:00am, bird entry, 7:30am.
$5 fee for non-members. For further information call 613-258-2080.

LUCIE BESNER B.Sc., D.D.
Denturologiste
Denture Therapist
812 Pitt St.
City Centre
Cornwall, Ont.
936-0919
106B, St-Albert St.
Casselman, Ont.
764-3090

UNRESERVED PUBLIC AUCTION
LVG AUCTIONEERS
32 GOODMARK PLACE
UNIT #6, REXDALE
ONTARIO M9W 6J4
Fax (416) 674-8639
TEL: (416) 674-6744
Saturday, Nov. 19
10:00am
PRESCOTT, ONTARIO
(6 km north of Hwy. 401 (Exit 721), Edward St.)
Construction & Transport Equipment on behalf of Polite Sand & Gravel Ltd.
NOTE!
Mr. Pete Polite is retiring after 21 years in the business. This late-model spread of equipment is in excellent, ready to work condition and has had maintenance second to none in the industry;
Consisting of: '84 Cat 215; '83 Cat 950; '78 Cat 966C; '86 Case 580 Super "E" (4x4); '86 Case 450C; '85 Finlay Hi-Way telescope screening plant; '74 Wabco 555; Marion dragline; '87 GMC General tri-axle dump truck; (2) '86 GMC Brigadier T/A dumps; '80 GMC Brigadier T/A dump; '76 GMC 6500 T/A dump; '75 Chev C65 T/A dump; '75 White 7564 T/A tractor; '71 GMC 6500 T/A dump w/extra set in 3,000 gal. water tank, pump & spray bars; Gardner T/A low-bed float; '80 GMC 15 Sierra Club cab (4x4); '86 GMC Sierra Club cab; '75 GMC 1500; '74 Chev 10 (4x4); '73 Ford 350 S/A tractor; tri-axle 5th wheel D.O.W. trailer; '86 200 amp welder; extra loader buckets; dragline bucket; blasting mats; mobile radios; compactors; and a large quantity of shop tools and equipment.
TO CONSIGN YOUR EQUIPMENT TO THIS SALE, CONTACT KEN LUND, JOHN VISCH OR LARRY GARDINER

Mark Matthiesen

General Construction
After 6pm, 613-774-3093
Decks and Wood Fencing
Tool and Garden Sheds
Rec Rooms (basements)
Reroofing and Shingling
Concrete Work
Renovations and Repairs *Free Estimates*

HR BUILDING PRODUCTS
H & R BUILDING PRODUCTS
Lumber • Roofing Materials • Windows • Doors
Insulation • Vinyl Siding • Flooring
For Free Estimates Call
JOHN HARKIN 774-2111 WINCHESTER
or
KEVIN REOCH 774-2687 WINCHESTER

R. William Lyon CHARTERED ACCOUNTANT
Box 929
Winchester, K0C 2K0
613-774-2620
Providing services in:
AUDITING
TAXATION: Personal, Corporate, Farm
ACCOUNTING: Small and medium-sized business
BOOKKEEPING: Computer generated financial statements, monthly, quarterly, annually
PAYROLL: Computer generated including payslip, Receiver General Report, T-4s

Thank you
The Community Christian School Association
wishes to thank
Carson Hill and Stewart James,
the auctioneers for their fundraising auction held Thurs., Sept. 15. It was a great success.

Shell
B.M. Graham Fuels Ltd.
DISTRIBUTOR FOR SHELL OIL PRODUCTS
• Gasoline • Oils • Diesel Fuels • Motor Oils
• Furnace Fuel • Stove Oil
• Government Inspected Meters
• Furnace Repairs and Cleaning
527 Fred St., Winchester 774-2109

TOWNSHIP OF WINCHESTER
REMINDER NOTICE
Final installment of the 1988 taxes are due and payable on the 30th day of September, 1988.
Nancy Krisjanis
Clerk-Treasurer
Township of Winchester

WINCHESTER 774-2404
MORRISBURG 543-2475
ROBERT J. JARVIS
BUILDING DESIGNER / ARCH. TECH.
470 CALEB STREET
WINCHESTER, ONTARIO K0C 2K0
RESIDENTIAL DRAFTING

Village of Winchester
Notice of Adoption of an Official Plan Amendment
TAKE NOTICE that the council of the Corporation of the Village of Winchester, having held a public meeting under Section 17 of the Planning Act 1983, has adopted Official Plan Amendment No. 2 to the Official Plan of the Village of Winchester on the 19th day of September, 1988.
Dated at the Village of Winchester this 19th day of September, 1988.
W.B. Appleby
Clerk

EMBRUN Kitchens
"Where Quality & Service Is Our Priority"
DANIEL LAVERGNE
KITCHEN DESIGNER
Home 443-3246 Business 613-443-3176
Visit our showroom
690B Notre-Dame, Embrun, Ontario K0A 1W0

St. Lawrence Medical Clinic
is pleased to announce that
Dr. Lawrence P. Schnurr, F.R.C.P.(C)
specialist in Internal Medicine, has joined the clinic and is available for consultation.
Appointment by referral only.
Morrisburg - 543-2963 **Iroquois - 652-4884**
Ingleside - 537-2044 **Cardinal - 657-3197**

Francois Menard
Auctioneer
RR2, Embrun Tel. 443-5073
AUCTION SERVICE

The professionals
DA-MAUR
Carpet & Upholstery Cleaning
822-7031
Protect your valuable investment in carpeting and furniture with regular professional cleaning
** 16 years experience * Truck mounted steam cleaning with own water supply*
** Satisfaction guaranteed*
** Prices start at $35*

Classifieds

Cross-Canada Classifieds

FOR SALE

STEEL BUILDINGS: Immediate Delivery. Examples 30x40 Straightwall $5,110; 40x50 Straightwall $9,227; 70x80x24 Arch Bldg. 2-14x24 Slide Doors $18,000; 32x40x12 Steel Trusses & Columns $5400; 40x60x14 Steel Trusses & Columns $6,880. 50x100x16 Steel Trusses & Columns $14,200. Sheeting avail..30-28-24 guage, colours & Galvalume 1-800-387-2115, 1-416-858-2446.

NOT MUCH MONEY - In a Hurry! Steel Buildings every day low factory prices. Straightwalls and quonsets - All models - fast delivery - beat the fall Rush. Call Pioneer 1-800-668-5422 (24 hours).

FISHFINDERS - Hummingbirds. Below wholesale 4004-$329.95, 8000 - $399.95 4x6's - $599.95 Cannon DownRiggers Electric from $249.95 Manual Er-3 $119.95. Mail Orders Call Great Lakes Tackle, Collingwood (705)444-1488.

SAVE YOUR carpet. 2-Step guarantees removal of urine stains/odours from carpets/upholstery. Write for free brochure #410. Trade-All Corporation, 62 LePage Court, Downsview, Ont. M3J IZ9.

BUILDINGS - 1/2 Price Sale - Buy one building at regular price and get double length for 50% more - stock clear out - limited steel. Paragon Structures 1-800-263-8499, 24 hours.

PLOWING MATCH SPECIAL, 100 Buildings. Many sizes. Call now for best selection. Miracle Span 1-800-668-5111.

MONTREAL MILITARY SURPLUS: Work Shirts $2.75, Work Pants $3.50, Work Boots $15. Send $3 for catalogue (reimbursement 1st order). Military Surplus, Box 243, St. Timothee, Quebec. J0S 1X0.

NORITAKE China Sale! Avoid Year-end price increase - Order Now! Terrific discounts on current patterns. First quality, delivered well-packed, insured. For price list, shipping details, etc., specify your Noritake pattern. Send stamped self-addressed business envelope to: Alexander's, The Noritake Experts, 155 West Beaver Creek Road, Richmond Hill, Toronto, Ont. L4B 1E1. (416)764-1222. (Clip and Save).

TRAMPOLINES - 14' Diameter "Fun Spot". $660. Warranty, moneyback guarantee. Mailorder - Join many who've saved hundreds of dollars. Delivery $35. Call Trampos Inc. tollfree 1-800-387-6214, or (416)769-7178.

STEEL BUILDINGS, genuine savings, straight walls, Beat upcoming price increase. These buildings are all steel and are of the finest quality, Phone 1-800-267-9432.

FARMERS & Businesses: Warmth Insulation Spray Urethane & Monoglass Spray-On Insulation (613) 267-6711, 133 Gore St. E., Perth, Ont. K7H 1J6

FARM NOTICE

ELDER'S GRAIN at Prescott Terminal, now giving fall prices on barley, oats, soybeans, corn and canola. For all your pricing and delivery arrangements call (613)925-5995. (Collect).

BUSINESS OPPORTUNITIES

Be Independent! If you are ambitious and looking for a career that is highly profitable and fun call collect (416)827-2660 MA CHERIE HOME Fashion Shows (Est.) 1975.

CAREER TRAINING

TURN THAT Time on your hands into CASH for you. Get to meet new people and make new friends through auctioneering. Next class is October 15-22nd. Register now, Southwestern Ontario School of Auctioneering, RR#5, Woodstock, Ont. N4S 7V9. (519)537-2115.

YOUR FUTURE starts with .....Tri-County Truck Driver Training. Established in 1978, job search assistance available, daytime, evening and weekend courses. Course Fee income tax deductible 1-800-265-0400.

EARN Your Tax Reform Certificate. Free brochures on income tax courses or basic bookkeeping. U & R Tax Services, 1345 Pembina Hwy., Winnipeg, Man. R3T 2B6. (204)284-1806. Franchises available.

HELP WANTED

LEASE OPERATORS/Brokers. Job opportunities across Canada w/reputable trucking companies. Accounting services monthly or annually. Licensing and permits. Consulting services. Extended Medical, Dental and Group Life Insurance. For more information please contact: Transpo Services Ltd. Waynne or Christina (604)946-8801 or 1-800-663-5609.

REPORTER, experienced, must have comprehansive newspaper skills. You will need reporting, layout and photography skills. We need a mature, responsible person willing to take charge of special editions. Send resume to The Editor, Alliston Herald, Box 280, Alliston, Ont. L0M 1A0.

LINWOOD HOMES LTD. Wants Dealers now to sell prefab and Cedar Home Packages. Builders, realtors or anyone who wishes to get into business will find this an excellent opportunity. Live in your own model home or use it for a display home. Excellent commission, no Franchise fees. For Dealer information and 102 page Plan book send $6 to Linwood Homes, Box 22226, Barrie, Ont. L4M 5R3 or call (705)734-0766.

Progressive Agricultural Tour Company requires enthusiastic, sales-oriented Certified Travel Counsellors. Sabre experience an asset. For details call Cathy Lasby, Manager, Clare Burt Tours, Brampton (416)451-4944.

PERSONAL

ADOPTION/PREGNANT? Loving couple would desperately like to make a home for your unborn child. Working with Government Licenced Agency. Call collect: (416)731-4307.

DIVORCE BY MAIL $380 everything included. Ontario wide. No court visits. Money back guarantee. Experienced since 1979. Free information 7 days. Divorce Aid Kitchener., (519)578-5959.

EMPLOYMENT OPPORTUNITIES

OVERSEAS POSITIONS. Hundreds of top paying positions. All occupations. Free details. Overseas Employment Services, Dept. CA, Box 460, Mount Royal, Que. H3P 3C7 1-800-361-2461.

AUCTIONS

Friday September 30, 1 p.m. 200 - 250 open and short bred Holstein Heifers Sell. From 300 lbs. to Short Breds at Carsons Sales Arena, Listowel, (519)291-2049.

COMING EVENTS

"There's One in every crowd". Help recognize Ontario's outstanding young people; nominate someone today who qualifies for an ontario Junior Citizen of the Year Award. Contact this newspaper for details. Sponsored by OCNA and Canadian Airlines.

Fifth Annual ANTIQUE SHOW and Sale Nepean Sportsplex, 1701 Woodroffe Ave., Nepean, Ontario, September 23, 24, 25, 1988. Friday 2-9, Sat 10-7, Sun. 10-5, Adults $3, Seniors $2, Information (416)436-1634.

TRAVEL/VACATION

Great FALL FISHING on Rice Lake 90 minutes from Toronto. Modern 2 and 3 bedroom cottages with hot water and showers $295 and $325 per week. Daily rates available. Relax and enjoy Thanksgiving at Sunnymead Cottages, RR# 3, Hastings, Ont. K0L 1Y0 (705)696-2601.

Metcalfe & District Ringette Association

is looking for

Coaches and/or Referees

for the 1988/89 season

If interested please contact:

Roy McCooeye, 821-1958 or Bill Buckland, 821-3336

Ground Floor Business Opportunity

Brand new multi-level corporation, just moved in from U.S. to Canada. Urgent need for direct sales co-ordinators, district supervisors and sales people.

Call **774-3484** (8am-11am)

Office Help

Full-time position for person with good knowledge of office routine. To perform with accuracy a variety of duties including sales orders by phone, accounts receivable, payroll.

Must have pleasant telephone manner and be able to deal with the public; self-motivated and capable of meeting deadlines. Computer experience an asset. Good company benefits.

Please apply to Box WP23
c/o Winchester Press
Box 399
Winchester, Ont., K0C 2K0

Help Wanted

2nd or 3rd year apprentice

required immediately

Garry Munro Plumbing & Heating

Chesterville 448-3659

Winchester area firm seeking a

Bookkeeper's Assistant

Responsibilities to include:

- filing
- computer posting
- phone reception
- typing

We prefer an experienced or trained applicant but we are willing to train.

Apply in writing with references (academic or commercial) to:

Box WP52
c/o Winchester Press
Winchester, Ontario, K0C 2K0

INFOnDEV Ltd.

WINCHESTER

All your computer needs looked after right here in Winchester
FARMER'S SOFTWARE: CIL Farmhand Accounting, Farmhand Pork Manager, Farmhand Pork Finisher.
Apple and compatibles; IBM and compatibles; MacIntosh.

VISA **Call Dirk: 774-3359**

The Sky is NOT the Limit

With The Prudential, there are no limits!

Introducing a unique opportunity for men and women who want success without limit: the opportunity to develop your own business franchise.

Join The Prudential's Canadian marketing team and receive full financial support, comprehensive training, and the backing of the world's largest non-bank financial institution. We'll even provide you with an exclusive territory, an existing client base, office support and The Prudential's proven line of successful financial products.

In return, we ask for **no** captital investment, **no** franchise fee and **no** experience. All you provide is integrity, a willingness to grow, and the ability to reach for unlimited earnings.

If joining the leader interests you, and limits don't, call the nearest Prudential office to arrange for an interview.

We are expanding in the following areas: Williamsburg, Chesterville, Winchester, Cornwall. For an interview call:
Wilson Dalley - 613-932-7801

The Prudential
Insurance and Financial Services

Morewood INDUSTRIES LIMITED

We require the following experienced tradespeople:

Certified Carpenters

Certified Plumber

Drywall Tapers

Painters

with experience in spray painting and texture application

We also have openings for

General Laborers

No experience necessary

Apply in person at:
20 Mill Street, Morewood, Ont.
448-2629

Don Powell Fuels Ltd.

Esso

Gasoline - Diesel Fuel - Heating Oil
Farm and Industrial Lubes
KEMPTVILLE 258-3343
1-800-267-1653
Burner Service
Dwaine Armstrong 774-3522

Taylor & Taylor

Chartered Accountants

P.O. Box 1059, Prescott, Ontario, K0E 1T0
613-925-5092

Providing services in:

Audit	Tax
Bookkeeping	Financial Planning
Accounting	Consulting

to businesses, farms, individuals and non-profit organizations

---

The Corporation of the Township of Osgoode

Notice

"The following is a certified true copy of Bylaw 87-1988 passed by the Council of the Corporation of the Township of Osgoode on the 19th day of July, 1988."

Wayne Robinson
Clerk
Township of Osgoode

Bylaw 87-1988

of the Corporation of the Township of Osgoode being a bylaw for the submission to a vote of a question under the provisions of the Liquor Licence Act, R.S.O. 1980 to the qualified electors in the municipality

WHEREAS at the time of the coming into force of the **Ontario Temperance Act,** a bylaw dated 1906 was in force within the limits of the municipality prohibiting the sale of liquor by retail therein.

AND WHEREAS by Section 62 of the Regulation 581/80 under the **Liquor Licence Act,** the issuance of a liquor licence to premises located in a municipality is confined to those municipalities where an affirmative vote has been taken on the relevant questions as stated in the regulations under the **Liquor Licence Act;**

AND WHEREAS the council considers it expedient and desirable to submit to a vote of the persons qualified to vote thereon as aforesaid the following question:

Are your in favor of the establishment of government stores for the sale of spirits, wine and beer?

AND WHEREAS the council considers it expedient and desirable that the vote on the question shall be taken upon the day upon which, under the **Municipal Elections Act,** a poll will be held at the next election of members to council;

AND WHEREAS it is necessary to provide by bylaw for the submission of the said question to the persons qualified to vote thereon and for the taking of their votes thereon;

THEREFORE, the Council of the Corporation of the Township of Osgoode in the Regional Municipality of Ottawa-Carleton enacts as follows:

1. Under the **Liquor Licence Act** there is hereby submitted to a vote of the persons qualified to be entered on the voters list and to vote at elections in the municipality the following question pursuant to the regulations under the **Liquor Licence Act:**

Are you in favor of the establishment of government stores for the sale of spirits, wine and beer?

2. The vote shall be taken upon the date upon which, under the **Municipal Elections Act,** a poll will be held at the next election of members to council.

3. Bylaw 66-1988 is hereby repealed.

Introduced and passed in open council this 19th day of July, 1988.

Albert Bouwers
Mayor

Wayne Robinson
Clerk

CAN CORP

Can Corp helps you build your own home.

* Mortgage money available for vacant land
* Construction and renovation
* Short and long term at excellent rates

Can Corp Financial Services Ltd.
221 Laurier Ave. E,
Ottawa, Ontario K1N 6P1
230-9026

Ontario

Ministry of the Environment
Project No. 3-0481
Contract Nos. 1, 2 and 3

Tenders for the Construction of Contract No. 1 - Sanitary Sewers Contract No. 2 - Sewage Pumping Station and Forcemain Contract No. 3 - Aerated Effluent Lagoons

for the

Village of Winchester

Tenders, sealed in the envelopes provided which shall be clearly marked as to contents, will be received on behalf of the Village of Winchester by the Contracts Officer, Ministry of the Environment, 11th Floor, 135 St. Clair Avenue West, Toronto, Ontario, M4V 1P5 until 3pm Toronto time on

Tuesday, Oct. 18, 1988

for the construction of the works described below.

On the same day, commencing at 3:15pm Toronto time, the tenders will be opened and read publicly by the Tender Committee in the board room, 2nd floor, at the above-mentioned address.

The work consists generally of the supplying of materials, labor and equipment for, and the construction of:

Contract No. 1 - Sanitary Sewers

Construction of 215m of 600mm sanitary sewer, 345m of 450mm sanitary sewer, 335m of 300mm sanitary sewer, 12 manholes and related work.

Contract No. 2 - Sewage Pumping Station and Forcemain

Construction of a 140 L/s sewage pumping station with emergency electrical generator; a 200 sq. m. building housing a two-bay garage, workshop, office and laboratory; alum solution feed building; 900m long 350mm forcemain; and upgrading two existing pumping stations.

Contract No. 3 - Aerated Effluent Lagoons

Construction of an 18 hectare lagoon expansion with post aeration cell, inlet chamber, outlet chamber, parshall flume, blower building with three blowers and related work.

Complete tender documents may be obtained from J.L. Richards & Associates Limited, Consulting Engineers & Planners, 864 Lady Ellen Place, Ottawa, Ontario, K1Z 5M2, on payment of a deposit of $50 per contract set payable to the Village of Winchester which is refundable upon return to the Consulting Engineer within three weeks after the closing date for tenders the complete set of tender documents in good condition.

Each tender must be accompanied by a Tender Deposit in the form of a certified cheque in the amount of $35,000 for Contract No. 1, $41,000 for Contract No. 2 and $38,000 for Contract No. 3, payable to the Village of Winchester.

A copy of the soils report will be passed to those who take out tender documents and specifically request a copy of the report.

During the tender period, test pits will be dug within the limits of the contract to enable tenderers to observe soil conditions first hand. The prospective tenderers will be advised of the time and place by the consulting engineer.

Tender documents may be studied without payment at, but may not be removed from, the following premises:

The consulting engineer's office, the Municipal Clerk's office, or the usual construction association offices.

Tenders are subject to a formal contract being prepared and executed. The ministry or the Village of Winchester reserves the right to reject any or all tenders and the lowest or any tender will not necessarily be accepted.

MINISTRY OF THE ENVIRONMENT
Gary S. Posen
Deputy Minister

VILLAGE OF WINCHESTER
Box 489
Winchester, Ontario
K0C 2K0
Reeve Dr. L.E. Gray

CONSULTING ENGINEER
J.L. RICHARDS & ASSOCIATES LIMITED
Consulting Engineers and Planners
864 Lady Ellen Place
Ottawa, Ontario
K1Z 5M2

Classifieds

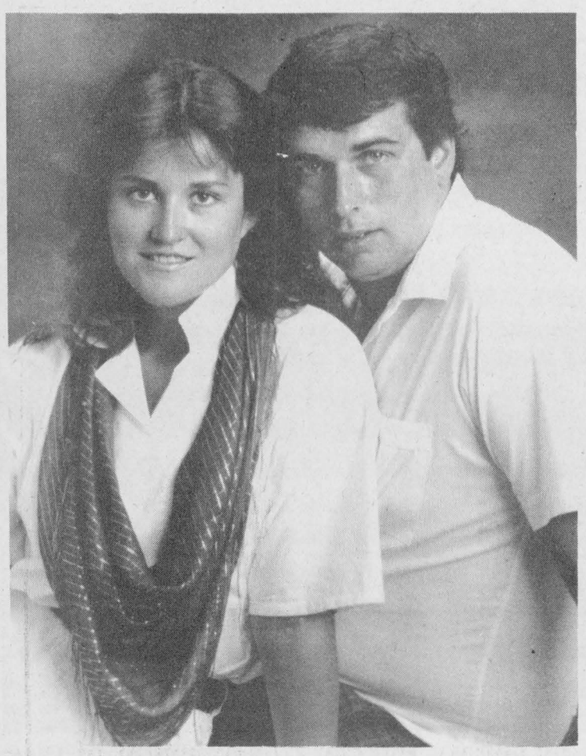

Erwin — Cooke

Wayne and Randy Erwin are happy to announce the engagement of their dad, Greg to Heather Cooke. The wedding will take place Sat., Oct. 8, 1988 in Winchester. Greg is the son of Don Erwin and the late Jean Erwin and Heather is the daughter of Betty Cooke and the late Ray Cooke.

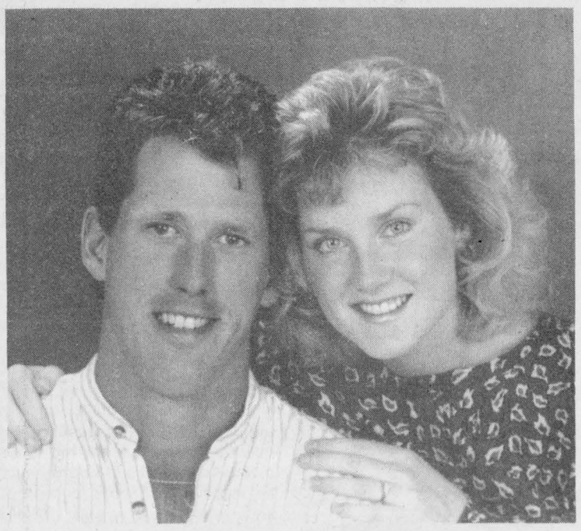

Gibson — Misner

William and Audrey Gibson announce with pleasure the engagement of their youngest daughter, Gwen Irene to Peter Biard, son of Morley and Marjorie Misner of Brantford, Ont. Marriage is to take place on Oct. 15, 1988 at South Mountain United Church.

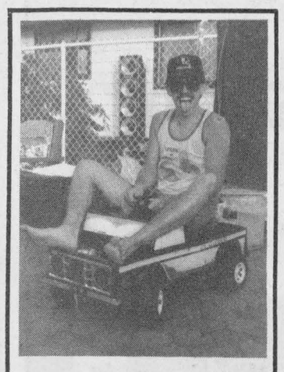

Happy 30th Larry

Marion Fawcett's Beauty Salon
774-2668
Winchester

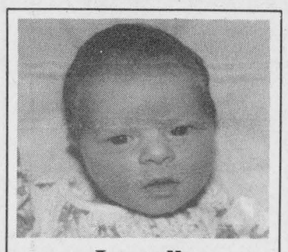

Lascelle

Darlene and Rick Lascelle, RR3, Williamsburg, are pleased to announce the birth of their first child, a daughter, 7 lbs., 13½ ozs., Sarah Elizabeth Kate on Thurs., July 28 at 10:05pm. Sarah is a granddaughter for Mary and Edward Mark, Marjorie and Doug Melvin and Ernie and Lorna Lascelle and a great granddaughter for Dorothy and David Mark and Clarence Clements. Newest cousin for Ryan, Ashley, Tera, James, Christa, Douglas and Cathleen.

Special thanks to Dr. Darbyshire and her nurse Joanne and all the nurses on the maternity ward at WDMH, especially those present in the labor-case room and Mrs. Southin who assisted in the delivery room. Your professional care and kindness were appreciated.



Teresa Pizzamiglio

Mr. and Mrs. Pizzamiglio, Winchester Springs, are pleased to announce the graduation of their daughter, M. Teresa, from Ottawa University. Teresa received an Honors Bachelor in Psychology with a Magna Cum Laude, and she will proceed to a Master's in Psychology under the direction of Dr. Danielle Julien at the Universite du Quebec in Montreal.

Happy Birthday Teresa

from Mom and Dad, Elena and Vince

CLEAR CUT INSTALLATIONS
WINDOWS - DOORS
989-2367
VISIT OUR SHOP SOUTH MOUNTAIN

Anyone interested in
Mixed Bowling
Monday evening, 7pm beginning Sept. 26
Please contact:
Laurie, 774-3411
or Lorrie, 774-3890
or Frank, 774-2809

Hallville Recreation Association
Annual General Meeting
Election of Officers
Tuesday, Oct. 4, 1988
PLACE: Hallville Rink
TIME: 7:30pm

Notice of the passing of a Zoning Bylaw by the Village of Winchester

TAKE NOTICE that the Council of the Village of Winchester passed **BYLAW 19-88** on the 19th day of September, 1988 under Section 34 of The Planning Act, 1983.

AND TAKE NOTICE that any person or agency may appeal to the Ontario Municipal Board in respect of the bylaw by filing with the Clerk of the Village of Winchester not later than the 24th day of October, 1988 a notice of appeal setting out the objection to the bylaw and the reasons in support of the objection.

AN EXPLANATORY NOTE of the purpose and effect of the bylaw, describing the lands to which the bylaw applies (or, alternatively, an explanation as to why a key map is not provided) is attached to the bylaw. The complete bylaw is available for inspection at the Municipal Offices during regular office hours.

Dated at the Village of Winchester this 19th day of September, 1988.

William B. Appleby
Clerk

BOOTH Grant Booth Real Estate Broker

GRANT BOOTH REAL ESTATE
SOUTH MOUNTAIN
989-2636
IROQUOIS PLAZA
652-2181

NEW LISTING, SOUTH MOUNTAIN: 2 bdrm, 1½ storey vinyl sided home on over 2 acres at edge of hamlet, recent family room. Ideal for the smaller family. $50,000. MLS.

MAIN STREET, SOUTH MOUNTAIN: Vacant 3-bdrm, 2-storey home on large lot. Eat-in kitchen, main floor laundry, den, wood/oil combination furnace, recent roof, detached garage/workshop. $63,900. MLS.

SOUTH MOUNTAIN AREA: Renovated spacious 4-bdrm home with new addition in peaceful rural setting. Sunken living room with woodstove and double patio doors to covered deck, main floor laundry, eat-in kitchen with new cupboards, 4 appliances included. $74,900. MLS.

BENNETT ROAD, WEST OF MOUNTAIN: 4-bdrm high ranch on 3.9 acres, built 1987. Features dining room, main floor laundry, rec room, double attached garage. This recent home is within easy commuting distance to Ottawa. $120,000.

LOTS - SOUTH MOUNTAIN: 3 lots backing onto South Nation River and located on Main Street. From $15,000.

OPEN HOUSE
SATURDAY, SEPT. 24, 2-4pm
CON.4, MATILDA, SOUTH OF HAINSVILLE.
(watch for signs)
Hobbyfarm: 20 surveyed acres, mostly bush. Recent 20'x40' 2-storey barn. Separate chicken house. Renovated 2 plus 1 bdrm bungalow with vinyl siding, modern eat-in kitchen, carpeted living and dining rooms, lots of built-in storage. Now reduced to $78,900. Jacques E. Asselin, Sales Rep, office 652-2181 or home, 652-2246.

FREE in-home consultation & installation
Call us today about our full package deal on vertical blinds
Call now **387-7394**
STORES Carousel inc BLINDS

Charming Brick Home, lovingly restored
MOREWOOD - 1½ storey, 3 bedrooms, completely renovated in 1986 including carpets, woodwork, wiring, electric heat, woodstove. Summer kitchen and woodshed. Spacious yards. Low $70s.
Call Alan LaPierre, 448-3306
Century 21 McIntosh & Proulx Real Estate Ltd.
774-3990

FOXFIRE RIDGE
EXCLUSIVE ESTATE LOTS
15 sizes of treed lots, ½ to 1½ acres. High and dry, build your own or we'll build for you. $23,000 and up.
For further information call Ken or Vicky Straby
774-2005



Edna Giles
774-3946

Century 21
McIntosh & Proulx Real Estate Ltd.
Winchester 774-3990
We know the neighborhood.
"It's our neighborhood too!"



Barbara Guffroy
774-2746

Open house weekend

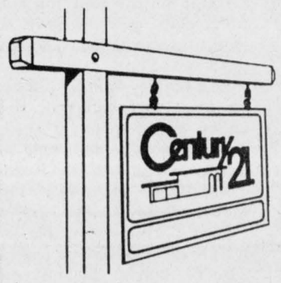

See our large ad for "Open House Weekend" in this week's Fall Real Estate Guide in this newspaper

Century 21 **McIntosh & Proulx** REAL ESTATE LIMITED member broker
MLS Multiple Listing Service Member of the Ottawa Real Estate Board
504 Main Street Winchester
774-3990

ALBERT GALE REAL ESTATE LIMITED MANOTICK **692-2555**
ALBERT GALE REAL ESTATE LTD REALTOR Everywhere You Look...



REPRESENTATIVE
BARB LAFONTAINE
821-2547

EDWARDS - 4-year-old mobile on leased lot. Open concept, lots of cupboards too! $37,900.
METCALFE - Lovely side split on large lot. Finished rec room. Professionally decorated. Much more, $149,900.
EMBRUN - Hi-ranch 3 and 1 bedroom bungalow on one lot. Finished rec room. $90,500. SOLD
METCALFE - 2-storey, 3-bedroom on picturesque lot. Wood stove, Roman tubs, water softener, much more. $139,900.
EDWARDS - 2-bedroom side-by-side mobile on corner lot. Financing easy. $31,500. SOLD
METCALFE - BRENTWOOD "HOME OF THE WEEK" bungalow with pine kitchen. Finished rec room, 1½ garage, $109,900. SOLD
METCALFE - Tracin Street, lovely 4-bedroom split level, family room, 2 baths, pool, 2 level sundeck. $147,500.

FOXFIRE RIDGE
EXCLUSIVE ESTATE LOTS

There's nothing like a home in the country

Peaceful, restful, and room to roam. FoxFire Ridge Estates offers this and much more. It's simple... Just compare!

10 attractive well-treed estate lots available

NO regional development fees. Highest point of land in Dundas County. Low taxes. Commuter bus daily to Ottawa. Excellent surveys for financing.

Priced from $22,000 to $30,500

Call for an appointment today to view our beautiful model home located in the estates.

Priced at only $143,000 it features 3 large bedrooms, main floor family room, Heatilator fireplace, 2-car attached garage, 2 full bathrooms and much much more!

FOXFIRE RIDGE ESTATES - Give your family the best.

Christopher David Lamourie
Real Estate Sales Representative
Quann Agencies Limited Realtor, 738-1551, 723-7899

ALBERT GALE REAL ESTATE LIMITED MANOTICK **692-2555**
ALBERT GALE REAL ESTATE LTD REALTOR Everywhere You Look...

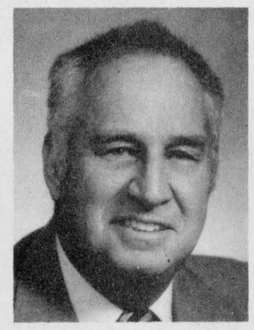

Norman Alexander
821-3807

Announcement
Albert Gale Real Estate Manotick, is proud to announce that Norm Alexander has joined the Gale Sales Team as a Sales Representative. Norm invites all his friends and associates to contact him at 821-3807 or 692-2555 (office).

Notice of the passing of a Zoning Bylaw by the Village of Winchester

TAKE NOTICE that the Council of the Village of Winchester passed **BYLAW 24-88** on the 19th day of September, 1988 under Section 34 of The Planning Act, 1983.

AND TAKE NOTICE that any person or agency may appeal to the Ontario Municipal Board in respect of the bylaw by filing with the Clerk of the Village of Winchester not later than the 24th day of October, 1988 a notice of appeal setting out the objection to the bylaw and the reasons in support of the objection.

AN EXPLANATORY NOTE of the purpose and effect of the bylaw, describing the lands to which the bylaw applies (or, alternatively, an explanation as to why a key map is not provided) is attached to the bylaw. The complete bylaw is available for inspection at the Municipal Offices during regular office hours.

Dated at the Village of Winchester this 19th day of September, 1988.

William B. Appleby
Clerk

Church Directory



ST. MARY'S CATHOLIC CHURCH
Chesterville
Father Jim Esper
448-3262
7:30pm - Saturday.
9am and 11am - Sunday.
38tfc

ST. PAUL'S PRESBYTERIAN CHURCH
Winchester
Minister: Rev. Ian K. Johnston
Manse: 774-3677
Church: 774-3923
Sunday
11am - Divine Worship
Sunday School and Nursery.

Knox Presbyterian Church
Mountain
9:30am - Divine Worship.
Sunday School.
21tfc

WINCHESTER UNITED PASTORAL CHARGE
Rev. Dr. Will G. Walker
Laurie McKnight-Walker
774-2071
WINCHESTER UNITED CHURCH
11am - Worship Service and Sunday School.
WINCHESTER SPRINGS UNITED CHURCH
9:30am - Worship Service.
10:30am - Sunday School.
18tfc

WESLEYAN CHURCH
Winchester
Rev. Eldon F. LeRoy
774-3137
Sunday, Sept. 25
9:45am - Family Bible Hour.
11:00am - Morning Worship with Dr. Ralph Hobson, guest speaker.
7:30pm - Evening Worship.
Wednesday, Sept. 28
7:00pm - CYC Group.
7:30pm - Mission Service with Doug Patton, Haiti.
24c

BAPTIST CHURCH SERVICES
B.C.O.Q.
Pastor: Rev. James Mills
774-3574
Ormond
9:45am - Worship Service.
Winchester
10am - Sunday School.
11am - Church Service.
Wednesday
8pm - Prayer and Bible Study.
38tfc

CHRISTIAN REFORMED CHURCH
Williamsburg, Ontario
Minister: Rev. Wieger DeJong
Ass. Pastor: Walt DeRuiter
543-2597
8:30am and 10:30am - Morning Service.
7:30pm - Evening Service.
Nursery provided during both services. You are invited to worship with us. Faith 20 can be viewed every morning at 5am on Channel 6.
33tfc

HARMONY COMMUNITY CHURCH
Affiliated with the Missionary Church of Canada
8 km north of Winchester
Highway 31 and Ormond Road
Nursery facilities available at services.
Sunday
Guest speaker - Dunbar Family at both Services
9:30am - Sunday School.
10:30am - Praise and Worship.
7:30pm - Evening Service.
24c

ANGLICAN PARISH OF KARS AND OSGOODE
Rev. Susan Churchill-Lackey
489-3738
Sept. 25, Pentecost 18
9am - St. John's, Kars.
11am - St. Paul's, Osgoode.
Church School Registration.
Holy Eucharist
EVERYONE WELCOME
24c

ANGLICAN PARISH OF CENTRAL DUNDAS
Sept. 18
9:30am - South Mountain.
11:15am - Winchester.
7:30pm - Chesterville.
ALL WELCOME
Information: 774-2236
24c

ANGLICAN PARISH METCALFE, GREELY AND VERNON
Office: 821-1922
9:00am - Vernon.
10:00am - Metcalfe.
11:15am - Greely.
23tfc

ST. DANIEL'S CATHOLIC CHURCH
South Mountain
9am - Sunday Mass.
Rev. W.J. Lynett
38tfc

NATIONSIDE PENTECOSTAL CHURCH
"A friendly Church with an eternal message"
13 Albert St., Chesterville
Rev. Larry Armstrong
448-2084
10am - Sunday School.
11am - Morning Worship.
7:30pm - Evening Worship.
24c

Authentic 1860s fall fair

Upper Canada Village staff recreates typical rural exhibition



Gerry Thompson of Elma took first place honors in the fat stock category at Upper Canada Village Fall Fair last weekend with his team of Barney and Buck. The oxen are Canadian and Durham cross. Press Photo—O'Brien

MORRISBURG — Each year Upper Canada Village hosts its fall fair, a chance for visitors to the historic village to see how early pioneers in Upper Canada lived and worked.

Area residents as well as village staff are given the opportunity to enter agricultural produce and homemade crafts in the judging competition just as their ancestors did many years ago.

And the result says Harry Pietersma is very authentic.

Pietersma is supervisor of Agricultural Programming at Upper Canada Village and organizes the annual fair.

"The kind of fair we represent in the village began in the 1850's and 1860's," he said. "It is a period of history when people became interested in promoting better farming techniques, better livestock, vegetables and grains."

Although fairs, or exhibitions as they were called 120 years ago, were held as early as 1830 in Upper Canada they were of a different type.

"In the 1830's the exhibition was usually a day in which farmers brought the cattle together that they wanted to sell," said Pietersma.

The later exhibitions were used not only to promote better agriculture but to give the women a chance to improve skills.



Harvey Lipian of Prescott finds out just how difficult it can be to plough a field the old fashioned way. Lipian was competing in the ploughing match held at the Upper Canada Village Fall Fair Saturday and Sunday. Garnet Barkley won the match with Lawrence Kelly second and Harold McBryde, third. Press Photo—O'Brien

"Through competition the women could achieve better knitting, better quilting," said Pietersma.

Most 1860's fairs were one-day events and a highlight of the social season. According to diaries in the possession of Upper Canada Village staff, several people wrote about preparing for the fair many days in advance of the actual event.

Larger fairs, lasting two or three days were held in bigger centres, such as Brockville. This way pioneers weren't forced to camp overnight but could stay at a local boarding house or hotel for the duration.

According to descriptions of several fairs in newspapers, pedlars were a large part of the celebration. The Temperance Society was usually on hand extolling the virtues of sobriety, magicians would entertain the crowd, and a shark or two would try to separate the fairgoer from his money, usually through the sale of fake gems or medicine.

"We take a reference like that and build it into what we think is an accurate representation," said Pietersma.

Over the years village staff has put together an historical list of qualities judges look for when evaluating material. Entries must be made with 1860's technology and material in typical 1860's design.

"The fair wasn't just a competition amongst neighbors but a big, big social event as well," said Pietersma. "It's also the one weekend of the season when you can find local people at the village. You can't go anywhere without recognizing someone."



A look at produce

Hundreds of entries in varied classes were judged at the Upper Canada Village Fall Fair last weekend. Carol Roberts admires some of the top finishers.

High quality entries win recognition

MORRISBURG — This year's fall fair extravaganza at Upper Canada Village was a great success.

Good weather and a high number of entries in several craft and agricultural categories provided excitement for visitors and contestants alike.

The results of the cattle class are as follows: bull calf, Bob Clatworthy, first, Anton Heinzle, second. Milch cow, Bob Clatworthy, first, Tom Dunn, second, Kevin Robertson, third.

Yearling heifer, Bob Clatworthy, first, Tom Dunn, second. Heifer calf, Kevin Robertson, first, Anton Heinzle, second. Fat stock (oxen) Gerry Thompson, first.

In the pair of horses category Dave Dobbie took first place honors, Lyle Baker, second, Harold McBryde, third. Mare and foal Harold McBryde, first, Garnet Barkley, second. Stallion, Wayne MacCuaig, first.

Yearling foal Harold McBryde, first. Two year colt, Tom Dunn, first, Kevin Robertson, second. Single horse (harness) Harold McBryde, first, Tom Dunn, second, Doug Sullivan, third.

The poultry division, collection of fowl Jan Omand swept the top three prizes. First place in the pair of ducks category was also won by Omand.

Fall wheat, first place was awarded to Dan Barkley. Buckwheat, Wayne MacCuaig, first, Doug Sullivan, second, Kevin Henderson, third. Oats Harvey Lippiatt, first, Wayne MacCuaig, second, Lawrence Kelly, third. Timothy seed, Kevin Henderson, first, Doug Sullivan, second.

In the vegetable class, Dale Roddick won first place for corn, Dan Barkley, second, Dick Donnelly, third. Carl Schmelzle won first place for green, flat dutch cabbage, Gerry Thompson, second, Ted French, third.

Potatoes, L. R. McHaffie, first, Carol Sargent, second, Dan Barkley, third. Carrots, Margot Dixon, first, C.J. Porter, second and third. Beets, Eric Pietersma, first, Ron Sullivan, second, L. R. McHaffie, third. Onions, Sharon E. Shaver, first, Carl Schmelzle, second, Margot Dixon, third.

Squash, Carl Schmelzle, first, Ted French, second, Eric Pietersma, third. Peas, Rick Henaphy, first, Wayne MacCuaig, second. Turnips, Ted French, first, Ron Sullivan, second, Gerry Thompson, third. Pumpkins, Eric Pietersma, first, Pat Coyne, second, Carl Schmelzle, third.

Tomatoes, Audrey Dafoe, first, Peter Cazaly, second, Diane Johnston, third.

Audrey Dafoe took first place for her collection of flowers, mixed bouquet, Jean Thompson, second, Eleanor Pietersma, third. Dried flowers distinction awarded to Cathy Lalonde and Glow Cameron.

Collection of plants first place to Audrey Dafoe, second Cathy Lalonde.

Dairy products, butter, Jean Thompson, first, Eunice Carruthers, second. Distinction to Norma Peachey in egg category, first place to Claire Hollister, cheese.

Leila Dingwall won first place in the pieced quilting category, Margot Dixon, second, Ivah Malkin, third. Fine quilting, Norma Delegarde, first, Audrey Dafoe, second. Fancy knitting in cotton Mary Jane Daniels, first, Hazel Anderson, second and third; wool, Francis Beddingfield, first, Hazel Anderson, second.

Factory spun woolen socks Norma Peachey, first, Blanche Garlough, second, Shirley Palmer, third. Woolen mittens, Hedwig Clatworthy, first, Sharon E. Shaver, second. Woolen mittens, homespun, Jan Omand, first.

Homemade linen Hedwig Clatworthy, first. Single ply yarn, Betty McRoberts, first, Norma Peachey, second.

Carol Sargent took top honors for pickles with Hedwig Clatworthy, second, Jean Thompson, third.

Dan Barkley won first place for his liquid honey with W.R. Bishop taking second spot.

Top honors in the maple sugar category went to Dale Roddick, Tom Dunn, second, Harold McBryde, third. Pie and rolls Eunice Carruthers, maple syrup Dale Roddick, blueberry jam Carol Sargent, rhubarb jam and red currant jelly Jean Thompson.

In ladies' work Doris Montgomery won first place for crochet with cotton, Ivah Malkin for crochet with wool.

Marion Dingwall won first for embroidered work, Norma Peachey, first, plain needlework, Margot Dixon, fancy needlework.

Pat Bennett won first for drawing in pencil, Jancis Sommerville, drawing in crayon, M. St. Pierre, painting in oil, Jan Mills, watercolor.

DALE ADAMS CONSTRUCTION

- Repairs & Renovations
- Custom Homes

Specializing in Preserved Wood Foundations

RR2 Chesterville 448-3720

WALLCOVERING SALE

30 DAYS ONLY OVER 5000 PATTERNS

$9.99 SINGLE ROLL BORDERS INCLUDED FABRICS NOT INCLUDED VALUES TO $19.99

SUNWORTHY

• 36 books available Offer ends Oct. 15

Metcalfe Home Decor Ltd.

Metcalfe 821-1422

Dwight's Enterprises

SNOWMOBILE SALES AND SERVICE
NEW AND USED PARTS

Dwight Harper
RR2
Mountain, Ont. 989-2472

Oct. 1 & 2:

Clearance Sale

Snowmobiles
Ready to ride, machines for parts, and bodies

New and used chainsaws

Used lawn tractors
and push mowers

Gas trimmers

VISA

Everyone welcome

Coffee and donuts

989-2472



Trade in your VCR and TV Sale

and get up to $300 off *your TV or VCR purchase.*

Quasar

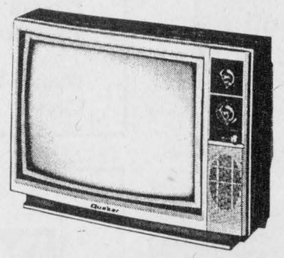

YWT5931BW
48 cm (20") diagonal Color Portable TV
- High Contrast DYNABRITE picture tube
- SAW filter
- Picture/Sharpness/V-hold controls
- Detachable VHF dipole and UHF bowtie antennas
- 75 Ω connector for cable TV hook-up

Reg. $499 Sale price $399



VH5470-K
- 4 Head True Track
- Noiseless Variable Double Fine Slow
- Digitune Digital Quartz Tuning
- 98 Channels
- High Speed Picture Search (17x in SLP)
- One Touch Recording
- 7-Day/2-Program Timer
- 27 Function Direct Access Remote
- Noiseless Field Still/Field Advance
- Double Speed Playback
- Search Lock
- Auto Power On/Off
- Auto Rewind/Auto Eject

Reg. $699 Sale price $549

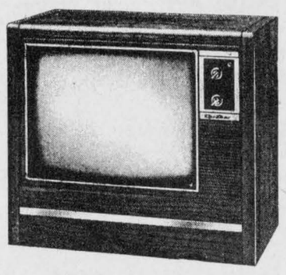

YWU9410BU
63 cm (26") diagonal Color Console TV
- High Contrast DYNABRITE picture tube
- DYNACOLOR System
- Picture/Sharpness/V-hold controls
- Electronic Light Sensor (LDR)
- Lighted channel numbers

Reg. $749 Sale price $649



MQ6697
This deluxe oven has it all! Easy•Matic Weight Defrost thaws foods. Easy•Matic Frozen Foods thaws and cooks in a single operation. Easy•Matic Cook/Temperature Probe cooks food perfectly. Custom Cook allows variations in results. Easy•Matic Reheat warms left-overs.

Reg. $479 Sale price $399



VH5675-K
- 4 Head True Track
- VHS Hi-Fi Stereo Sound 90dB
- MTS Broadcast Stereo
- Remote On Screen Display with Help Function
- Remote Control Programming
- Digitune Digital Quartz Tuning
- 114 Channels
- Noiseless Variable Double Fine Slow
- High Speed Picture Search (17x in SLP)
- 21-Day/8-Program Timer
- 54 Function Direct Access Unified Remote
- Noiseless Field Still/Field Advance
- Search Lock
- Programmable One Touch Recording
- Double Speed Playback
- Auto Power On/Off
- Auto Rewind/Auto Eject

Reg. $1,099 Sale price $799

VISA MasterCard

On-the-spot financing

Colony Video & Sound
HWY 43 W. Kemptville, Ontario, K0G 1J0
(613)258-4165 (613)258-3820

Business Hours:
Mon.-Fri., 9:30-9:00
Sat., 9:00-6:00
Sunday, 12:00-5:00

Hwy. 16 Hwy. 43

Located in the Colony Shopping Centre