THE WINCHESTER PRESS

VOL. FIFTY-NINE — WINCHESTER, ONT., THURSDAY, NOVEMBER 7th, 1946. — NO. 25

Coming Events

DATES TO REMEMBER

Reserve Thursday, November 21st, for the Annual Bazaar and Supper in St. Paul's Presbyterian S. S. Rooms. 24tfc.

Reserve Friday evening, November 8th, for Concert and Bazaar in the United Church, at Winchester Springs. Mountain Double Quartette will be present. Come and enjoy this musical treat. There will be a table of Home Baking—Pies, Cakes, etc., for sale, also many miscellaneous articles suitable for Christmas gifts. Bazaar at 7.30 in Church Hall. Concert at 8.30 in church. Admission 35c and 25c. 25c

A Bazaar will be held on November 14th, at 7.30 p.m., in the I.O.O.F. Hall, South Mountain, for St. Peter's Anglican Church Guild Come early for your Christmas Shopping. Stay for Tea. 25c

VERNON BAZAAR AND SUPPER

The Presbyterian Church, Vernon, will hold its Annual Bazaar and Supper in the Orange Hall on November 16th. 25-26c.

ANNIVERSARY SERVICES AT SOUTH MOUNTAIN

Anniversary Services will be held in the United Church, South Mountain, on Sunday, November 10th, at 11 a.m. and 7.30 p.m. The guest preacher will be Rev. Gerald Fee, B. Com., of Williamsburg, and there will be special music by the choir at both services. On Monday evening, November 11th, an Anniversary Chicken Supper will be served in the church dining hall at 6 p.m., followed by a program, consisting of an address by Rev. J. A. Payton, B.A., B.D., Overseas Chaplain; elocution numbers by Mrs. B. Adams, and selections by a Men's Double Male Quartette. Tickets to the supper are 50c, children 25c. The pastor, Rev. Mr. Buchanan, extends an invitation to everyone to attend these anniversary services.

MOVIES!

Town Hall, Winchester

Every Wednesday and Saturday

Good Feature Picture Each Evening

FEATURE FOR SATURDAY

"East Side of Heaven"

Starring Bing Crosby and Joan Blondell

FEATURE FOR WEDNESDAY

"King of The Turf"

Starring Adolph Menjou and Dolores Costello

Saturday Show at 7.30 and 9.00 p.m.
Wednesday at 8.00 p.m.
Admission 30c - Children 20c.

PATRONIZE YOUR LOCAL THEATRE!

Mr. Wm. Timmins Died At Inkerman

Stricken ill a few days ago, Mr. William George Timmins, one of Mountain Township's oldest and most highly respected citizens, passed away at his home at Inkerman early Monday morning. He was in his 79th year and had spent most of his life in the Inkerman district, where he was born. He was a son of the late John Timmins and Margaret Donnelly. Seven brothers and sisters have predeceased him, the only member of the family now surviving being a sister, Mrs. Hugh Donnelly, of Kemptville.

The late Mr. Timmins was one of Mountain Township's most progressive farmers, and in past years had taken a keen interest in the affairs of that community. For several years he had served on the municipal council as councillor, deputy-reeve nad reeve. He is an ex-Warden of the United Counties of Stormont, Dundas and Glengarry, and as a member of that body had served on many committees. He was also a trustee of the Inkerman School Board for several terms and a member and former director of Mountain Township Agricultural Society.

In politics, the deceased was a staunch Conservative and had held many executive offices on the Grenville - Dundas Liberal - Conservative Association Board. He was also Returning Officer for this riding a few years ago. In religion he was of the United Church faith, and for many years had been a member of Inkerman Loyal Orange Lodge.

On February 17th, 1892, he married Miss Tina Suffell, sister of Mrs. Jay Nesbitt, of this place. In February, 1942, Mr. Timmins and his wife were privileged to celebrate their Golden Wedding Anniversary with all members of their family present.

The late Mr. Timmins was of a jovial nature and cheerful disposition. He was a good neighbour and true friend. He had lived a long and useful life and his passing will be regretted by a wide circle of intimate friends.

Besides his wife and sister, he leaves two sons, George and Dalton, of Inkerman, and three daughters, Mrs. Edward Christopher, Mrs. Arthur Guy and Mrs. Mervyn Patterson.

The funeral was held yesterday afternoon from the family residence where service was conducted by Rev. Mr. Gervan, pastor of Inkerman United Church. Interment was made at Knight's Cemetery, Mountain Township.

WINCHESTER TP. COUNCIL WILL HOLD NOMINATIONS ON FRIDAY, NOVEMBER 22nd.

At a special meeting of Winchester Township Municipal Council, held at Chesterville last week, amendments to the By-law regulating nominations and elections were passed, setting the date of nominations for Friday, November 22nd, and the election date (if an election is necessary) on Monday, December 9th. These amendments were made in accordance with changes in the Municipal Act.

HOCKEY MEETING FRIDAY EVENING

A Public Meeting will be held in the local Town Hall tomorrow (Friday) evening at 7.30 o'clock, sharp, to re-organize the Winchester Hockey Club for the coming winter, and to make plans for entering a team in the Intermediate League. All persons interested in hockey are urged to attend.

W. C. MacDonald, President.
Herb. Watson, Secretary.

Theatre News!

PICADILLY

NOW PLAYING

Thurs., Fri., Sat., NOVEMBER 7-8-9

"THE CLIMAX"

Mystery, murder, all stalk the Opera House when the mad physician is stirred by the ghost of a lost love. Starring Susanna Foster, Turhan Bey and Boris Karloff.

—Also—

"EL PASO KID"

Thrilling new action-dama, with Sunset Carson.

Next Week's Features

Mon., Tues., Wed., NOVEMBER 11-12-13

"BACK TO BATAAN"

MacArthur's daring American Rangers and Philippine Scouts free the Prisoners of Cabanatuan. Starring Beulah Bondi, John Wayne and Anthony Quinn.

Thurs., Fri., Sat., NOVEMBER 14-15-16

"UNCLE HARRY"

From the play that shocked Broadway. Starring Ella Raines, Geraldine Fitzgerald and George Sanders.

—Also—

"SONG OF THE RANGE"

A whirlwind of action, with new thrills of the West, with Jimmy Wakely.

PANSIES IN NOVEMBER

On Monday morning Councillor John Fader presented The Press with a small vase of beautiful Pansies, which had been picked from Mrs. Lorne Boyd's flower garden at South Mountain on Sunday afternoon, November 3rd. The flowers were just as mature and colorful as if they had been picked last August. The absence of severe frost in this district so far this Autumn has caused many flowers to produce late blooms. Maybe Andy Clarke has heard of it before, but pansies picked in November is something new for this district.

Hospital Site Under Discussion

The site for the Winchester District Memorial Hospital is expected to be selected within a few days. This week the Hospital Board held two meetings, at which the matter came up for discussion. The report of the survey, recently made by officials from the Department of Health, was received on Tuesday and reviewed by the Board at a meeitng the same evening. According to the report, only two sites were considered, the one west of the school buildings and the one on Edgerton's Hill, near the Community Park. Both were regarded by the Dept. as ideal locations, although the report seemed to favour the one in the vicinity of the schools, as it offered many more advantages than the smaller lot on Edgerton's Hill.

The site was not selected at Tuesday's meeting, the Board being of the opinion that if Winchester should be selected as one of the districts in which a new high school is to be erected under the Department of Education's plan for larger High School Areas, the local High School Board should be given an opportunity to state whether or not the property near the schools should be reserved for that purpose. Under the new set-up, at least 15 acres of land are required for each High School in the new set-up. The Hospital Board will discuss the matter with the School Board before selecting the hospital site.

At a hospital meeting on Monday evening, the members of both the Public and High School Boards were present to hear Mr. W. J. Stewart, Public School Inspector for Dundas County, and a member of the Counties' Special Committee for the new High School Plan, give a detailed report on how the new system of larger High School Districts would work to the advantage of both teacher and student.

At the same meeting, the treasurer, Mr. O. V. Stevenson, reported that to date the total amount pledged to the Memorial Hospital Fund was $76,394.00. Of this amount, $40,105.00 was the amount still to be paid as indicated on the pledge cards.

The chairman, Reeve W. C. MacDonald, presided at both meetings.

FUNERAL OF THE LATE A. W. BEACH

Impressive tribute to the memory of the late Mr. A. W. Beach was paid by a large number of relatives and friends, who attended the funeral srevice, which was held in the local United Church on Friday afternoon last. The pastor, Rev. Norman Thomas, officiated, and during his sermon paid his respects to the deceased as a citizen, churchman and friend. He had lived a long and useful life and during the years of ill-health had been comforted by his constant trust in the Lord. During the service, Mrs. Percy Durant sang as a solo, "God Bridged Death's Stream," accompanied by Mrs. Howard Fetterly, who presided at the organ.

Following the service, interment was made at Maple Ridge Cemetery. The pall bearers were Messrs. Jay Quart, Ronald Freeland, Chester Robinson, W. J. Stewart, James Utman and Frank Davidson.

The late Mr. Beach passed away on Tuesday of last week after a lingering illness. He was in his 80th year.

Many beautiful floral tributes testified to the high esteem in which the deceased was held.

Among those from a distance who attended the funeral were: Mr. and Mrs. Malcolm Cameron, of Brockville; Mr. T. A. Lennox, Toronto; Mrs. Allan McInnis, Iroquois; Miss Ruth Shaver, Montreal; Mr. Stuart Beach, Iroquois; Mr. and Mrs. Olin Beach, Mr. Benson Beach and Mr. Howard Beach, of Ottawa; Mr. and Mrs. G. E. Copeland, Kingston; and Mr. George Johnston, Smiths Falls.

PRESENTATION TO MR. AND MRS. ELLERY DEEKS

Under the direction of the Wesleyan Young People's Society, about fifty friends and neighbours gathered at the home of Mr. and Mrs. Arthur Summers on Tuesday evening, Nov. 5th, to honour Mr. and Mrs. Ellery Deeks, who were married recently.

Mr. Raymond Summers was chairman for the evening. After a few hymns, led by Mr. J. L. Belway, the pastor, Rev. H. Kielty, led in prayer. Mrs. Rae Helmer read an address, and presented the young couple with an end table, a table lamp, a hassock and a fruit bowl. Mr. and Mrs. Deeks replied very fittingly. The remainder of the evening was spent in Bible games and a hymn-sing. A solo, "Count Your Many Blessings," was rendered by Mrs. Durant; a duet by Mrs. A. Summers and Mrs. Sheldon Robinson, and a reading by Mrs. A. Leason. Rev. Mr. Kielty extended greetings and welcomed the newlyweds to the community and church. Refreshments were served, and the evening closed with singing: "Blest Be The Tie That Binds," and The National Anthem.

Local Stores Will Close On Monday

Next Monday, November 11th, is to be observed as Remembrance Day, and has been declared a Public Holiday by the Dominion Government. The day will be observed as a full holiday in Winchester with all stores and other business places being closed. With a long week-end ahead, citizens would be well-advised to purchase extra supplies on Saturday sufficient to last till Tuesday morning. Incidentally, this will be the last holiday before Christmas.

D.D.G.M. TO VISIT HENDERSON LODGE

Rt. Wor. Bro. Fred E. Eaton, of Cornwall, District Deputy Grand Master for Eastern District, will pay his official visit to Henderson Lodge No. 383, A. F. & A. M., on Friday evening, November 8th, when officers of the lodge will confer the Second Degree on a candidate. Following the regular meeting, a social hour will be held at Hotel Winchester. A good attendnace of Brethren is anticipated at this meeting.

LOCAL AND GENERAL

Presentation Made.

On the occasion of his retirement after 32 years' efficient service, Mr. J. E. Dougall, of Hallville, inspector with the Dairy Products Division, Dominion Department of Agriculture, was presented with an arm chair, pipe and tobacco. The presentation was made in Ottawa by J. F. Singleton, associate director, Marketing Service of the Department, in behalf of Mr. Dougall's co-workers and friends.

Mrs. L. A. Porteous Honoured.

Following Choir practice at the United Church on Friday evening last, the presentation of a hostess tray was made to Mrs. L. A. Porteous on behalf of the members by Mrs. S. Lindsay. An accompanying address was read by Mr. C. B. Timmins. Mrs. Porteous, who has been a valued member of the choir for several years, leaves shortly to take up residence in Ottawa.

On Monday evening, a dinner-bridge was held in her honour at Hotel Winchester.

Will Build Sea Port.

R. H. Fawcett, of Dunbar, has been granted permission by the Department of Transport to establish the Fawcett Air Service from an "air harbour" on the St. Lawrence River, east of Cornwall, using seaplanes and skiplanes. Subject to approval by the Air Transport Board, the services will include a School of Flying Instruction, sight-seeing and pleasure flying, and a non-scheduled air service to any point except along scheduled routes already chartered.

The equipment and building will consist of an office and waiting room for passengers, dock, slipway into the water and moorings for securing seaplanes. At the start, two aircraft will be in operation, one for instruction and one for charter flights.

Fractures Shoulder in Three Places.

Mr. Murray Coulthart, an employee at the H. S. Lannin, Limited, Plant, suffered multiple fractures to his right shoulder a few days ago, when he fell from the top of a glue press, a distance of seven feet, at the local mill. Following the accident, the injured man walked to his home, a short distance away, believing he had only bruised his shoulder. Later, however, when the pain became more severe, he decided to have his shoulder examined by a doctor, and visited the office of Dr. H. S. Gross. Realizing the man's injury was of a serious nature, Dr. Gross called in Dr. W. M. Byers, and after consultation, it was decided to take Mr. Coulthart to the Ottawa Civic Hospital, where an X-ray examination revealed that his shoulder was fractured in three places. At first it was thought that surgery would be necessary to reduce the fractures, but the bones were set without the operation, and the man was allowed to return to his home. He will be laid up for several weeks as a result of the injury.

WESLEYANS WILL OBSERVE 49th ANNIVERSARY ON NOVEMBER 10

Arrangements have been completed for the observance of the forty-ninth Anniversary Service at the Winchester Wesleyan Methodist Church, on Sunday, November 10th. Two ministers who have pastored in this vicinity will be guest speakers: the Rev. James A. Bain, Cornwall, at the morning service, at 10.45, and the Rev. W. E. Hamilton, of Ottawa, at the evening service at 7.30. Special music will be rendered at each service.

On Friday, Nov. 8th, at 7.30, the Women's Home and Foreign Missionary Society is holding a special service in the church, when Mrs. C. B. Mills, Waltham, Que., a converted Roman Catholic, will give her life's story. The public is cordially invited to join with us in all these services.

Rev. H. Kielty.

MRS. LUCIEN BENOIT, OF SOUTH MOUNTAIN, DIES OF PNEUMONIA

Residents of South Mountain and Chesterville will regret to learn of the death of Mrs. Lucien Benoit, of South Mountain, which occurred at 5 o'clock Monday afternoon at the Hotel Dieu Hospital, Cornwall. Mrs. Benoit was in her usual health until a week ago, when pneumonia set in. She failed to make the hoped-for response to treatment, and died, fortified by the last rites of the Roman Catholic Church.

Born in Chesterville 29 years ago, she was a daughter of Ambrose Lefebvre, her maiden name being Laura Lefebvre. Her death at such an early age will be sincerely regretted.

She is survived by her father and stepmother, who reside in Crysler; her husband and a son and daughter—Raymond Benoit, 9 years old, and Helen Benoit, 7, both at home. She also leaves three brothers and a sister—George Lefebvre, of Stamford, Ont.; Doris Lefebvre, of Noelville; and Leo Lefebvre and Mrs. M. Etheir, both of Cornwall.

The funeral will be held this (Thursday) morning from the family home to the Catholic Church, South Mountain, for Requiem High Mass at 10.30 o'clock. Interment will be made in the parish cemetery at South Mountain.

Hallowe'en Prank Results In Injury To Local Lady

As a result of a Hallowe'en prank, Miss Idena Jones is confined to her home, under the doctor's care, with a painful back injury. It appears that on Hallowe'en night, pranksters removed the steps from the front of the house where Miss Jones resides on St. Lawrence Street. Next morning, not realizing that the steps had been removed, she stepped from the verandah to the steps "that were not there" and as a result, suffered a severe and unexpected jolt as she fell. She is being attended by Dr. H. S. Gross.

Such pranks as removing steps from in front of private residences should not be indulged in by boys on Hallowe'en or any other time. They cannot be considered as jokes when they could be responsible for causing bodily injury and even a fatality. There is a limit to what constitutes a harmless Hallowe'en prank, and the sooner the youngsters realize this, the better it will be for all concerned.

TENDERED FAREWELL AT MAPLE RIDGE

Mr. and Mrs. Fred Helmer, lifelong residents of Maple Ridge, were honoured by neighbours and friends at their home on Saturday evening. The occasion was a farewell party, as Mr. and Mrs. Helmer will take up residence in Winchester in the near future. More than 30 friends and neighbours took part in games which were played during the evening. An address was read by Miss June Parish, and the presentation of an end table, a table lamp and a hassock was made by Mrs. George Parish, Mrs. Murray Barkley and Mrs. Clarence Helmer. Mr. and Mrs. Helmer spoke in appreciation of the gifts. Lunch was served by the hostesses.

CHANGES IN MUNICIPAL NOMINATIONS

Several changes in procedure of municipal nominations and elections are included in the record number of amendments to the Ontario Municipal Act passed this year.

A person may resign from one or more of the municipal offices for which he has been nominated, but in default he is deemed to be nominated for the office for which he was first nominated.

Returning officers are urged to pay particular attention to this provision and should number or otherwise designate nominations as they are received.

New section 69 requires that immediately following the nomination meeting the returning officer is to post up in the clerk's office the name, residence and occupation of every person nominated for the respective offices.

New section 70 provides that before 9 p.m. of the day following the nomination meeting, every candidate in every municipality is required to file in the clerk's office the following:

Declaration of qualification;

Oath of allegiance;

Certificate of the treasurer or collector that no unpaid taxes are outstanding at the time of his nomination.

Where a candidate is unable, on account of illness or absence from the municipality, and it appears to the clerk that he is qualified to be elected, any elector may make a declaration in lieu of the declaration by the candidate and file it within the prescribed time.

Any person who has filed the necessary papers for qualification or for whom a declaration has been filed in lieu thereof may resign in writing signed by him and attested by a witness, if the resignation is delivered to the clerk within the time limit for qualifying.

NOTICE

Seeley's Health Clinic at Morrisburg will be closed from November 9th to November 18th, inclusive.

25c M. R. Seeley, D.C.

Maple Ridge Honors War Veterans

At a Hallowe'en Party, held in Maple Ridge School House last Wednesday evening, eight veterans of World War II were honoured, when they were presented with gifts from Winchester Township Council and residents of the community. The entertainment was provided by Miss Dora Baker, teacher, and pupils of the school.

The room was decorated with orange and black streamers, black cats, owls and bats, jack-o-lanterns in the windows, and a large welcome sign at the front door. A large union jack was placed above the stage.

The concert opened with a parade of costumes. Mrs. Clarence Thompson and Miss Wilda Barkley, acting as judges, awarded prizes to Miss Olive Derby for the comic costume, and Miss Helen Hutt for the prettiest.

During the evening, Mrs. Clarence Thompson, of Winchester Springs, presided at the piano, and at the end of the program was presented with a beautiful vanity set, on behalf of the pupils and teacher.

Recitations, songs and plays, suitable to the occasion, were given by the pupils, and as the Hallowe'en programme came to a close, Ernest Summers, Reeve of the Township of Winchester, who acted as chairman, called up Doreen Cross and Lois Wilson to sing: "Keep The Home Fires Burning," and a recitation: "The Union Jack," was given by Miss Cross. Lois Windsor, Evangeline Morris, Olive and Alice Derby and Doreen Cross, senior girls, sang: "The Maple Leaf."

Mr. Summers called forward the boys who had served on Active Service: Earl, Edward and Ray Fawcett, John Cassidy and Wm. Armstrong. As the audience stood, the senior girls sang "O Canada," and E. B. McMillan, of the Municipal Council, gave a short speech, presenting pen and pencil sets and billfolds to the veterans. Douglas Young and James Cassidy were unable to be present, and their gifts will be forwarded. Earl Fawcett replied on behalf of the veterans.

Mr. H. H. Nesbitt, ex-Warden of the United Counties, spoke to the gathering, in which he thanked those responsible for the party. Refreshments were served, and the National Anthem was sung.

C. G. I. T. MEETING

The Winchester group of the Canadian Girls in Training met on Monday night, Nov. 4th, in the United Church. The worship service topic was "The Ministry of Healing," led by Barbara Loucks and Elsie Edgerton. The Missionary Study was taken from a book named "Tales from India." The chapter studied was "Fighting For Health."

There were 23 members present, and the meeting closed with Taps.

Nomination Meetings

VILLAGE OF WINCHESTER

Notice is hereby given that a meeting of the Electors of the Village of Winchester for the Nomination of Reeve, four Councillors and three Public School Trustees, for the Vilage of Winchester for the year 1947 will be held in the Town Hall on Friday, November 22nd, 1946, between the hours of seven and eight o'clock in the evening.

If a greater number of candidates qualify than are necessary to fill the several offices, a poll will be opened at the several polling places in the Village of Winchester on Monday, December 9th, 1946, at the hour of 9 o'clock in the forenoon, and remain open until 5 o'clock in the afternoon to receive the votes of the Electors.

Dated at Winchester this 4th day of November, 1946.

EDWARD M. SHAVER,
25-27c Returning Officer.

TOWNSHIP OF MOUNTAIN

Notice is hereby given that a meeting of the Electors of the Township of Mountain for the Nomination of Reeve, Deputy Reeve and Township Councillors for the Township of Mountain, for the year 1947, will be held in the I.O.O.F. Hall, in the Village of South Mountain, on Friday, November 22nd, 1946, between the hours of one and two o'clock in the afternoon.

If a greater number of candidates qualify than are necessary to fill the several offices, a poll will be opened at the several polling places in the Township of Mountain on Monday, December 9th, 1946, at the hour of 9 o'clock in the forenoon, and remain open until 5 o'clock in the afternoon to receive the votes of the Electors.

Dated at Hallville this 4th day of November, 1946.

EDWARD BUSH,
25-27c Returning Officer.

'HOLLYWOOD BEAUTY SALON"
Located at Hotel Winchester.

Machine, Machineless and Cold Wave Permanents.
and all types of beauty culture
Evenings by Appointments only.
Phone 292 or 111.

11tfc Mrs. Louise Armstrong.

JUST CALL 33 NEXT TIME FOR

Groceries AND Fruit

You will be pleased with both Quality and Price

When Downtown Refresh Yourself at our Soda Bar.

Our 50th Anniversary Year.
1896 **FLORA'S** 1946
WINCHESTER, ONT.

POULTRY WANTED

All kinds of Poultry Wanted at all Seasons. Also Hides and Wool. Highest Prices Paid and you are assured of a Square Deal.

MORRIS ROSS
PHONE 19 - WINCHESTER

CASS & CASS
F. M. CASS, M. A. W. J. CASS, K. C.
LAW OFFICES
Chesterville, Dial 371. Winchester
Bank of Nova Scotia Block. Phone 11

WM. HILL, Optometrist
Specializing in the Correction of Visual and Muscular Defects of the Eye.
In attendance at A. Davidson's.
By Appointment Only.
November 14 and November 28

BESSIN'S Hardware Dept

PEDLARS "SURETIE"
Cow Stanchions
Featuring
1. Top and bottom Swivel Chains.
2. Sure Gravity Latch.
3. One Hand Control.
4. Thumb Latch Opener.

Weight of 7-inch Regular Stanchion, 20 lbs.
$3.90 each

GENUINE
"TRIMO"
Pipe Wrenches
36 inches long. Regular $20.00.
For $10.00 each

NYLON Lifetime
NAIL BRUSHES
Only 75c Each

ASBESTOS
Stove Cement
1 LB. CAN 19c
2 LB. CAN 35c
5 LB. CAN 50c

KOW-KARE
The Great Cow Tonic and Conditioner
Small Size Large
60c $1.20
BAG BALM
Dilators 25 for 75c

BESSIN'S BIG STORE

"THE WINCHESTER PRESS"

W. F. WORKMAN, Editor & Publisher.

"Authorized as second class mail, Post Office Department, Ottawa."

AN INDEPENDENT NEWSPAPER

Devoted to the interests of Winchester and surrounding districts. Published on Wednesday evening and dated Thursday. Established in the year 1888, the Press is Dundas County's Largest and Leading Weekly Newspaper. Guaranteed circulation of over 1600. Subscription Rates $2.00, Foreign $2.50, in advance.

Member of the Canadian Weekly Newspaper Association and Ontario-Quebec Division of the C.W.N.A.

Advertising Rates Supplied on Request. Small Advertisements for our Classified Columns: 50c first insertion and 25c for each subsequent insertion.

THURSDAY, NOVEMBER 7th, 1946.

CANADIAN EDUCATION WEEK

This is Education Week throughout Canada —a week set aside for people to stop and give a little extra thought to Educational Matters. This year the general theme of Education Week is: "Education For The Atomic Age."

People must master things or be mastered by them. The challenge of the atomic discovery is to harness materials and put them to work on behalf of mankind. To that end moral and intellectual leadership, social engineering, and attention to human relations should be accelerated. Schools and colleges are called upon to provide the training and the leadership necessary for moving forward in these directions.

Following are a few topics that could well be discussed during Education Week:

Practising Brotherhood

During the crisis of war conflicts of race and religion were submerged. The basic principles of human relations and of democratic living came to the top. These principles should be exalted in peacetime also. The war on ignorance and prejudice must not stop. The practice of brotherhood is necessary to survival. Atomic power under control has possibilities for the enhancement of daily living which stagger the imagination. At the same time it brings responsibilities for worldwide brotherhood which must be heeded if these possibilities are to be realized.

Building World Security.

Future security depends upon the creation of a world community in which atomic power is controlled by moral law. Now is the time to develop that one world in which nations live together as friendly neighbours.

The channel for clearing thought and action on behalf of world peace is the United Nations Organizations. Education is called upon to help make them work by building peace into the minds and hearts of the people. Schools and colleges should lose no time in training the leadership essential to give effect to the purposes of these organizations.

Education is being built into the machinery of peace through the establishment of the United Nations Educational, Scientific and Cultural Organization. This charter opens the way for the whole world to education for peace. Its purposes should be thoroughly understood and implemented.

Developing Better Communities.

Through their participation in war activities, schools have developed closer community relationship. That is as it should be. Schools are designed primarily to help promote the growth and development of children and youth. To do this effectively, they must work also to improve the quality of living in the community. They are concerned with the influences in the community which affect growing personalities in their out-of-school hours. Such factors as recreation and amusement, health, libraries, standards of living, social services, and educational opportunities for adults become very important.

Promoting Health and Safety.

One of the first steps in national defense is the development of healthy citizens. The health conditions revealed by medical examinations in both wars spotlight the need of vigorous attention to the health problem of our nation. No agency is so favoraby situated as the schools to meet the needs of children in health, mental hygiene, physical education, and recreation. They should be equipped to do so.

The accident problem is alarming. The number of injuries and death is on the increase. The schools ought to step up their safety programs at once in terms of the tempo and needs of the times. Along with the home, the school should assume large responsibility for teaching safety to chidren and youth.

Facing New Tasks.

Our schools and colleges should lose no time in revising their programs in terms of changing needs. New emphasis should be given in such areas as science, social studies, health, safety, mathematics, vocations, guidance and international relations. Opportunities for young children, handicapped children, adults, and veterans should be increased. Library, recreational, health, and welfare services should be extended to small communities. Effective education should be made available to all.

Other immediate problems involve the construction of school buildings, replacement of equipment, utilizing new tools of learning, rebuilding the teaching profession, restoration of technical and professional services, and improvements in district structure and in the administration and financing of schools.

Investing in Education.

Schools are investments in human resources. Education yields economic as well as social dividends. It pays. It makes good producers and good consumers. The close relationship between the economic progress of people and their educational opportunities has been repeated by economists and businessmen. For example, where schools are best, average incomes and retail sales are greatest, more magazines and telephones are in use, fewer rejections under selective service are reported.

INDIAN SUMMER

The time approaches when many sections of America will, temporarily at least, bask in the mellow temperatures attributed by Chambers of Commerce to Florida or California. For those animated almanacs, the birds flying southward and squirrels storing nuts in backyard walnut trees, proclaim that Indian summer will soon be at hand.

There is no fixed date for its arrival. With the stealthiness of the deer-stalking early American from which it takes its name, it bursts upon us unexpectedly. After a period of autumn chill, during which furnace fires may have been lighted and heavier garments donned, one wakens of a morning to find that summer has suddenly returned. Dispirited, late-blooming flowers perk up amazingly, and dandelions appear on lawns. Butterflies and bees are once more in evidence. In the city, the autumn-tinted leaves of oaks, maples and elms form a kaleidoscope of color. Topcoats are returned to clothes closets, and recently deserted tennis courts and golf courses once more resound with carefree activity.

Although it appears to be merely an interval, Indian summer extends from September through November. Hats off to this "aboriginal interlude." It provides one of the most pleasant periods of the year.

AN HONEST CITIZEN

Who is an honest citizen? The answer might be one who obeys the laws and keeps out of jail, but actually it should be something more than that. An honest citizen is one who has the interests not only of this community at heart, but also is desirous to do that which is best for the province and the Dominion. If a choice must be made as to which to serve first, then he must do that which will contribute most to the country as a whole.

People who cheat on income taxes are not honest citizens. Neither are people who deal in black markets, nor people who charge prices above that allowed by regulations. An honest citizen is not always thinking of what he can profit for himself, but rather he considers how he can be of service. He takes an interest in local and national politics. He votes each time there is an election, and he conscientiously marks his ballot in favor of the candidate who will best serve the majority of the people, and who will be most representative of the people.

An honest citizen is patriotic. He has a pride in his country. He stands for that which is right and just. He champions the cause of the oppressed and guards the freedom of all.

FILES ON PARADE

In the boundless vast
Of things that were,
Out of the past
The echoes stir
And live once more
Where the presses roar.

Who says that a paper can't feel and think?
Yellowed pages, ancient ink,
Volumes dusty and touched with mold—
Yet how much of the life of the town they hold.

Star-aimed faith of the men who soared,
And hoped, and strove, and surmounted trials,
All set forth in the musty files—
Accounts of time when the lion roared,
Accounts of days when the town's heart bled
Solemnly mourning heroic dead;
Stories of triumph and stories of pain,
Days of sunshine and of rain,
Witty lines and common places,
Old friends' half forgotten faces;
Birth for youth, and death for age—
Tidings that make folk weep or laugh
Borne in column or paragraph
Marching across the weekly page.

Who says that a paper can't feel and think?
Yellowed pages, ancient ink,
Volumes dusty and touched with mold—
Yet how much of the life of the town they hold.

QUOTE FROM YESTERDAY

Man is his own star; and the soul that can
Render an honest and a perfect man
Commands all light, all influence, all fate.
Nothing to him falls early or too late.
Our acts our angels are, or good or ill,
Out fatal shadows that walk by us still.
—John Fletcher.

EDITORIAL NOTES

The poppy is the symbol of Remembrance. Wear one in memory of those brave lads who paid the supreme sacrifice in both World Wars. We shall not—we must not forget those heroes.

Canadians are now allowed to enter the United States for periods up to six months without passports, visas or other documents beyond some proof of citizenship. That's a long step towards a return to the pre-war days, when Canada and the United States boasted one of the friendliest frontiers in the world.

If some of our public men really want to become widely known and enjoy nation-wide popularity, they should arrange with some of the cartoon artists to have them appear as stars in their comic strips. Look how popular Dagwood Bumstead, Dick Tracy, Gargles, Gravel Gertie, and many other cartoon characters are!

IN OUR TIME - - By Howie Hunt



"Ed says what with strikes an' what not, a dog's life's the best nowadays."

Our Column

The crabapple was the only apple native to America before the arrival of the white man.

Come winter and the school kids will find a mark to shoot at—just as soon as the snow packs.

The world moves ahead, not through men who push themselves forward, but through those who pour themselves out.

When a book raises your spirit, and inspires you with noble and courageous feelings, it is good, and made by a good workman.

All of us who are worth anything, spend our manhood in unlearning the follies, or expiating the mistakes of our youth.—Shelley.

The practice of wearing poppies on Armistice Day got its start from French children decorating soldiers' graves with this flower.

Dad sympathizes with himself when he is sick, and when mother is sick he sympathizes with himself because he has a sick wife.

Much is being said these days about democracy. It should be emphasized however, that democracy will not be proved until it is lived.

Remember, if you hated your sins the way you dislike some people, you would have a great deal less to do with them—and a lot more to do with people.

The cutest little election slogan was sponsored by the Toronto Star. It favored the Liberal candidate in Parkdale on the ground that his wife was expecting a baby.

Nora: I think Jack must have a lot of untidy officers in his regiment.
Cora: What makes you think so?
Nora: Well, he often writes and tells me that he had to clean up the Officers' Mess again.

"They shall not grow old, as we that are left grow old:
Age shall not weary them, nor the years condemn.
At the going down of the sun and in the morning
We will remember them."
—Theme for Remembrance Day, November 11th.

Only too often, Hallowe'en has been made the excuse for unbridled vandalism by irresponsible youngsters, but pranks which cost money and destroy property—especially these days when many things are impossible to obtain—are not to be excused on the plea of high spirits and youthful exuberance.

icle may skid in the wet leaves. Chief of Police George Foss' plea and warning to motorists to beware of piles of leaves, in last week's issue, was a timely one and should be heeded by all motor vehicle drivers —not only in Smiths Falls but elsewhere. Also, the warning to children to refrain from playing in the leaves on the streets, should be impressed upon the kiddies by their parents. It is dangerous, and may have fatal results.

Other Editors' Opinions

ALL WILL AGREE!
(Brockville Recorder & Times)

We will believe that the railways and the highways authorities are interested in public safety when they combine to do something about the narrow and dangerous overhead bridge over No. 2 highway east of Prescott.

SLACKS AND TROUSERS
(Smiths Falls Record-News)

There was a time when men's long pants were considered an insult. We read recently that during the days of Ancient Rome, long pants were forced on Roman slaves as an insult. The trousers signified slavery. Wonder what the present day women's slacks signify?

MEN OF PEACE
(Durham Chronicle)

We have no doubt there are times when those of the ministerial profession would like to take their hair down and tell congregations exactly what they think of them, but this simply isn't done in polite society. Being men of "peace" they try to live up to what is expected of them, but it must hurt sometimes.

GOOD ADVICE!
(Smiths Falls Record News)

Motorists, do not drive your vehicle through a pile of leaves on the street—a youngster may be playing "hide-and-seek" in it, or your vehicle may skid in the wet leaves. Chief of Police George Foss' plea and warning to motorists to beware of piles of leaves, in last week's issue, was a timely one and should be heeded by all motor vehicle drivers —not only in Smiths Falls but elsewhere. Also, the warning to children to refrain from playing in the leaves on the streets, should be impressed upon the kiddies by their parents. It is dangerous, and may have fatal results.

ITS YOUR OWN FUNERAL
(Ottawa Citizen)

National Selected Morticians, Inc., an American firm of large undertakings, reports that "more and more people are making arrangements for their own funeral." People who are constantly being told by their friends that "what you do is your own funeral," will doubtless make a note of this and plan accordingly.

PATIENT
(The New Yorker)

A fellow we know was closing his summer place for the season and left the following note for the milkman: "Am going home tomorrow. Please wake me so I can pay your bill." The next morning he found tucked under the back door a message in careful script: "Tried to wake you," it read. "Woke four other people around here instead. See you next year."

TOO MUCH LENIENCY
(Chatham News)

This leniency of magistrates in penalizing car thieves is getting to be a joke. A term in the reformatory is not a deterrent, as evidenced in the number of "repeaters." No sooner are some of the offenders along this line out of the corrective institutions than they are at their old tricks again, speeding off at the wheel of some one else's car. The motor car thief is no longer to be regarded as a "joy rider." He is a thief of the worst kind, and should be dealt with accordingly.

IN FLANDERS' FIELDS

In Flanders Fields the poppies grow
Between the crosses, row on row,
That mark our place, and in the sky
The larks, still bravely singing, fly
Scarce heard amid the guns below.
We are the dead, short days ago
We lived, felt dawn, saw sunset glow
Loved and were loved, and now we lie
In Flanders Fields.
Take up our quarrel with the foe
To you from failing hands we throw
The torch, be yours to hold it high
If ye break faith with us who die
We shall not sleep, though poppies grow
In Flanders Fields.
—Lieut.-Col. John McCrae.

AGAINST COMMUNISM
(Port Arthur News-Chronicle)

The Social Credit party announces plans for a definite effort to win the next Federal election. Comparatively few outside Alberta, where the Social Credit party governs, know its political gospel. Many apparently think it is a form of socialism with a communistic trend. Whatever its other merits or lack thereof, it is largely the opposite of communism.

NOTICE OF FIRST SITTINGS OF COURT OF REVISION

NOTICE is hereby given that the First Sittings of the Court of Revision in connection with the Assessment Roll in the Village of Winchester, for the year 1947, will be held in the Town Hall, Winchester, on Thursday, the 7th day of November, 1946, at 10.30 o'clock in the forenoon.

All persons having business with the said Court will govern themselves accordingly.

Dated at Winchester this 21st day of October, 1946.

E. M. SHAVER,
Clerk of the Village of Winchester.

Relieves DISTRESS OF Child's Cold As He Sleeps



✓ Penetrates deep into bronchial tubes with special soothing medicinal vapors.

✓ Stimulates chest and back surfaces like a warming, comforting poultice.

This effective special penetrating-stimulating action works for hours during the night to relieve distress of colds while your little one sleeps. Results are so good often by morning most misery of the cold is relieved. Try it tonight! VICKS VAPORUB



Let Us Send You Samples of this Clean, Family Newspaper THE CHRISTIAN SCIENCE MONITOR

Free from crime and sensational news . . . Free from political bias . . . Free from "special interest" control . . . Free to tell you the truth about world events. Its own world-wide staff of correspondents bring you on-the-spot news and its meaning to you and your family. Each issue filled with unique self-help features to clip and keep.

The Christian Science Publishing Society, One, Norway Street, Boston 15, Mass.
Name.....
Street.....
City.....Zone.....State.....
PB-3

☐ Please send sample copies of The Christian Science Monitor.
☐ Please send a one-month trial subscription. I enclose $1

WARNING!

All parties having Snow Fence belonging to the Department of Highways in their possession are asked to return same to the location where it was removed from, not later than November 15, 1946.

Anyone found in possession of Department of Highways Snow Fence after that date will be liable to prosecution.

ONTARIO DEPARTMENT HIGHWAYS

That Frosty Tang!



THERE IS NO FINER CARBONATED BEVERAGE
"Pepsi-Cola" is the registered trade-mark in Canada of Pepsi-Cola Company of Canada, Limited.

Morgan's
Men's & Boys' Shop
FEATURING MOSTLY BRANDED LINES

Top Coats by Cambridge, size 40 and 42.

Parkas for men, by Deacon.

See our Doeskin Shirts, by Deacon.

Ski Pants, for Ladies and Men, by Middletons. This is a fine Cavalry Cord.

Just received a shipment of Men's Heavy All-Wool Serge Pants, by Middleton, with pleats and zipper fly. Colors, Brown and Blue. Price $8.00.

Scarves, by Currie and Forsythe. Price $1.50, $2.00 and $2.50.

Ladies' Umbrellas, the Du-Val line. Duxkin at $2.95; Nylon and Swiss Cloth at $7.50.

For Students, we have the University Slax in Tweeds. Sizes 28 to 32, at $6.50 per pair.

We have just 2 Dressing Gowns left, at $7.50 each. Size Medium.

A few pair of Felt Boots left, in sizes 7, 8, 9, 10, and 11.

1 Sheepskin Lined Coat, with Beaver Collar, at $27.50.

A full line of Men's Work Socks, including Pure White. All Wool. Priced at 45c, 50c, 65c, 69c, 75c and $1.00.

We welcome you to our store. We may have just what you have been looking for.

E. A. MORGAN
Drug Store Block, Winchester, Ont.

Acetylene Welding
We are now equipped to do Acetylene Welding

Anti-Freeze
We can supply you with Reliable Anti-Freeze

Good Stock of Car Batteries and Accessories on hand.

Service and Satisfaction Guaranteed
WE APPRECIATE YOUR BUSINESS
MR. HERMAN STRADER, Service Manager.

Ross Hutchinson
Dodge and DeSoto Dealer
Phone 4, - Winchester.

News From Our Neighbouring Districts

CASS BRIDGE

The friends and neighbours gathered at the home of Mr. and Mrs. Jas. Bowman on Monday evening of last week in honour of their son, Bliss' recent marriage. The bride and groom were called to the centre of the room and an address was read by Mr. Delbert Link, while the presentation of several pieces of aluminum ware was made by Messrs. Byron Dawson, Ken. Durant, and Norman Bell. Bliss thanked all present for the gifts. Lunch was then served.

Miss Fredia Durant had tea on Sunday evening with Mr. and Mrs. Arnold Hogaboam.

Mrs. Edon Turner is spending a few days with her sister, Mrs. Turner, at Brockville.

Mr. and Mrs. Sherwood Coons attended the funeral of the late Mrs. Oliver at Iroquois on Saturday.

Mrs. Lorne Cooke and little girls spent the week with her sister, Mrs. Lloyd Cooke, and family.

Mr. and Mrs. Jas. Johnston spent a few days in the U. S. A., visiting friends.

Mr. and Mrs. Lorne Hogaboam and Mr. and Mrs. Clarke Hutt and Mr. and Mrs. Arnold Hogaboam had tea on Thursday evening with Mr. and Mrs. Frank Hogaboam.

Mrs. Aden Durant, Mr. and Mrs. Ken. Durant and Freida spent Wednesday with Mr. and Mrs. Ernest Durant.

Miss Myrtle Corley, of Cardinal, spent Sunday with Mr. and Mrs. Sherwood Coons.

Mrs. George Coons and Mrs. J. Scott spent Wednesday afternoon with Mr. and Mrs. Arnold Hogaboam.

Mr and Mrs. Ken. Durant and Freida had dinner on Sunday with Mrs Florence McIntosh and family.

Mr. and Mrs. Fred Patterson spent the week-end at Kemptville, the guests of the latter's parents.

Mr and Mrs. F. Hogaboam and Mrs. Wm. Cooke had tea on Wednesday evening with Mr. and Mrs. Lorne Hogaboam at Williambsurg.

Mr and Mrs. J. M. Jackson had dinner on Thursday with Mr. and Mrs. Fred Patterson.

PLEASANT VALLEY

Mrs. Grace Briggs is spending a few days this week with Mrs. Hilliard Gilmer and Mr. Gilmer.

Miss Shirley Cleland spent the week-end with Miss Enid Hamilton.

The Y. P. S. held a very enjoyable Hallowee'n party in the hall on Friday evening.

Mr. and Mrs. Donald Francis were callers on Mr. and Mrs. Dwight Gilmer on Wednesday evening.

Mrs. Roy Hamilton, of Glen Stewart, is visiting at the home of her sister, Mrs. Isaac McShane.

The many friends of little Miss Donna Hunter will be pleased to know that she has recovered from her operation of having her tonsils and adenoids removed at the Nursing Home, Kemptville. Donna is now able to attend school again.

Mr. John Sommerville is not very well at time of writing.

Messrs. Robert Conley and Harold Linen, having been busy doing cementing and carpentering work at the home of Mr. Dwight Gilmer.

Mrs. Howard Conley and Janis, of Prescott, spent a few days at the home of Mr. and Mrs. Jas. Gilmer and spent Monday with her sister, Mrs. Kenneth Hunter, and Mr. Hunter and family.

Misses Muriel Cowan and Marie Gilmer attended the Young People's Convention held at Kemptville over the week-end.

Mr. and Mrs. Earl Gilmer spent a day recently at Iroquois.

SOUTH MOUNTAIN

Among those who attended the Riddell-Merkley wedding at Prescott on Saturday were Mr. and Mrs. C. Wynn, Mr. and Mrs. E. Kenney and Mrs. A. Collison.

Mrs Louis Gravelle and Claudette of Ottawa, have returned home, after a week's visit with her parents, Mr. and Mrs. John Forrester.

Mrs Percy Lyons and Joan, of Fernleigh, are spending some time with her parents, Mr. and Mrs. E. Kenney.

Sunday visitors of Mr. and Mrs. Chris Forrester were Mr. and Mrs. Robert Jackson, of Millars Corners, and the Misses Shirley and Verna Forrester, of Ottawa.

The vicinity at large was shocked to learn of the sudden passing of Mr. Wm. Timmins, of Inkerman.

Mrs. Grace Briggs, of Prescott, spent a few days in town last week.

Mrs. J. Crowder and Miss Ella Crowder visited Mr. and Mrs. Cyrus Crowder, of Mountain, over the week-end.

Mrs. Roy C. Graham spent a few days at Pembroke last week.

The ladies of St. Peter's Anglican Church are busy preparing for a bazaar to take place on Nov. 14th. There will be a good supply of home cooking, knitting and sewing, and also lunch will be served.

The Anniversary Services will be held in the United Church, Sunday, Nov. 10th, and on Monday evening a chicken supper and program will take place.

Mr. Denzil Crowder, of London, is visiting friends in town.

Mr. R. C. Fader, of Watertown, N. Y., was a caller here on Friday.

Miss Jean Murdock, nurse-in-training at the Grace Hospital, Ottawa, is home on sick leave.

Deepest sympathy is extended to Mrs. Lloyd Montgomery, Mr. Rufus Keyes and Mr. Charles Keyes and to the family of the late Mrs. Ellen Sharra, who passed away so suddenly at a Brockville hospital last week.

We are sorry to learn that Mrs. Lucien Benoit is seriously ill at a Cornwall Hospital. Her many friends will wish her a speedy recovery. Her husband is at Cornwall with her.

Master John Locke, son of Mr. Melvin Locke, is a patient in a Cornwall hospital. Mr. Russell Beggs visited him on Saturday.

We are sorry to report Mr. Wm. Cleland not improving. He is in an Ottawa hospital.

Mrs. Martin Hall passed away at her home near Heckston at an advanced age. The funeral took place in St. Daniel's R. C. Church on Saturday at 10 a.m., with Rev. H. Rice officiating. Burial took place in the adjoining cemetery. To the bereaved husband and family deep sympathy is extended.

Mr and Mrs. Harold Graham spent Friday at Ogdensburg and Gouverneur, N. Y.

Mr. and Mrs. John Fader, Mr. and Mrs. Gordon Holmes and Mr. and Mrs. Jack Fader, of Winchester, were guests for Sunday dinner of Mr. and Mrs. Lorne Boyd.

Miss Ella Crowder and Mrs. Jane Crowder spent Monday at Kemptville.

Mrs. Chris Forrester and Carl spent Sunday with Mrs. A. Collison and Archie.

Mr. and Mrs. Harold Graham, Mrs. John Thorpe and Mrs. Lorne Boyd attended the funeral at Brinston of the late Mrs. Sharra.

Mr. and Mrs. S. Marquette, Mr. and Mrs Frank Berry, Mr. and Mrs. D. L. Berry and Mr. and Mrs. Hilliard Boyd were at Kemptville on Saturday.

Mr. and Mrs. Harold Graham, Mrs. Thorpe and Mrs. Lorne Boyd were at Kemptville on Saturday.

Rev. H. Rice, Mr. and Mrs. John Thompson and Mr and Mrs. Tan Cameron were at Cornwall on Sunday to visit Mrs. Lucien Benoit.

Mr. and Mrs. Elzie Nesbitt, of Prescott, were Sunday guests of Mrs. M. Wright.

Mr. and Mrs. Sandy Watson and Mr. and Mrs. James Porter and family, of Groveton, were Sunday guests of Mr. and Mrs. Arnold Porter.

Mr. and Mrs. Ralph Mulholland and family, of Ottawa, Sundayed with Mr. and Mrs. Gordon Mulholland and family.

Miss Barbara Bush spent the week-end at Brinston.

Mr. and Mrs. Jas. E. Gaffney, of Watertown, N. Y., were week-end guests of Mr and Mrs. Ogle Workman.

Training School Concluded

On Friday of last week the second and final demonstration in the Local Leader Training Schools programme, "Salads the Year Round," was given by Mrs. Fred Barrigar and Mrs. Gertis Montgomery, at the latter's home. There was a large attendance of members and visitors. The demonstration was both instructive and interesting, and the finished salads were "sampled" to the accompaniment of coffee and rolls. A vote of thanks was tendered the local leaders, Mrs. Barrigar and Mrs. Montgomery, for the able way they had presented their project, and to Mrs. Montgomery for the use of her home.

South Mountain W. I.

The regular monhtly meeting of the Women's Institute was held at the home of Mrs. Auldon Ennis on Oct. 3rd, with the president, Mrs. Leroy Berry, presiding, and a good attendance. Mrs. Wm. Farrell gave a comprehensive and interesting report on the W. I. Convention at which she was a delegate. Mrs. Howard Nesbitt was convenor of the social part of the evening and her topic was "Historical Research." Papers dealing with the History of South Mountain were read and enjoyed by all. Lunch was served and a vote of thanks to the hostess of the evening for the use of her home brought the meeting to a close.

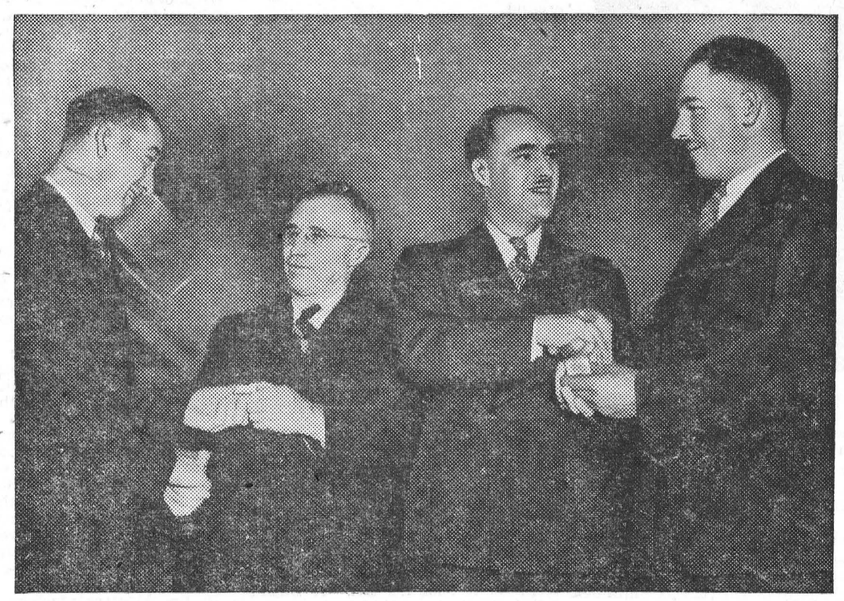

Winners of Salada Tea Event at International Plowing Match received medals—both will visit British Isles in February. Left to right: Austin Nairn of Munro, second prize; Honourable Mr. Gardiner, Minister of Agriculture; Salada's Representative Peckham, and Floyd Steckley, of Stouffville, first prize.

CLOVERDALE

Master Dickie Summers, of North Bay, spent the week-end with his cousins, the Stobo boys.

Mrs. Chas. Fobare, of Waddington, spent a few days last week with her mother, Mrs. Eli Lamoureux.

Mr. Robert Dignard, who has been doing bush work up North, spent the week-end with his parents, Mr. and Mrs. Peter Dignard.

Mr and Mrs. Morton Stobo and family attended a family reunion party and tea, held at the home of Mr. and Mrs. Arthur Summers at Winchester on Hallowe'en night.

Mr. and Mrs. Cecil Wylie were recent visitors at the home of Mr. and Mrs. Fred Fawcett.

Miss Goldie Durant has been out of school for a few days with a sprained ankle. We wish her a speedy recovery.

Mrs Nelson Docksteader and children visited her parents, Mr. and Mrs. Chas. Dillabough, recently.

HYNDMANS

At the Oxford Nursing Home, Kemptville, on Thursday, October 31st, 1946, to Mr. and Mrs. Paul Woods, a son.

Mrs. Gordon Jackson spent last week with Mr. and Mrs. J. Porter, of Groveton.

Mr. and Mrs. T. Canning, of Pleasant Valley, spent Thursday with Mr. and Mrs. Ray Grant.

Mr. and Mrs. Bobby Beach spent Monday evening with Mr. and Mrs. Harold Francis.

Mrs. Robert Conley left on Thursday to spend a few days with Mr. and Mrs. Howard Conley in Prescott.

Miss Joyce Francis left on Friday as a delegate to the Young People's Convention at Kemptville, which was held there over the week-end.

On Friday, November 1st, Mrs. Donald Francis and pupils held a Hallowe'en party for the mothers and smaller children. The afternoon was spent in games and contests. Prizes were given for the best costumes, and lunch was served by the pupils

Mr. and Mrs. Hilliard Kenney and children, of Roebuck, had dinner with Mr. and Mrs. Ray Grant on Sunday.

Mr. and Mrs. Frances Forget spent Sunday with Mr. and Mrs. O. Jackson.

Mr Thos. Carson, of Heckston, spent Sunday with his daughter and her husband, Mr. and Mrs. Lorne Conley.

ORMOND

The B. Y. P. Union held a very enjoyable Hallowe'en party on Friday evening at the home of Mr. and Mrs. W. J. Porteous. The games were in charge of Misses Betty Duncan and Agnes Porteous.

Mr. W. J. Stewart, I.P.S., visited our school this week.

Mr. and Mrs. J. E. Docksteader, of Ottawa, had tea with Mr. and Mrs. Charles Rattray on Friday.

Miss Jean Merkley, of Chesterville, visited Miss Agnes McLean over the week-end.

The Ladies' Aid held their October meeting in the church basement on Tuesday in the form of a quilting bee.

Miss Hurdis Jorgensen, of Winchester, and Miss Lillian Jorgensen, of Ottawa, have been holidaying at their parental home.

WINCHESTER SPRINGS

Rev. Mr. and Mrs. Morrison, and Rev. and Mrs. F. J. Vowles, of Elma, were dinner guests of Mr and Mrs. Clifford Robinson and Denzil on Thursday.

Mrs. Orren Casselman and Mrs. Arnold Casselman were guests to tea on Wednesday of Mr. and Mrs. R. Peterson, of Toyes Hill.

Miss Melba Barrett, of Winchester, was the week-end guest of Miss Irene Steele.

Mr. and Mrs. Bertram Smith, of Smiths Falls, were guests on Sunday of Mr. and Mrs. Wallace Smith and family.

Mr. and Mrs. Ted King, of Spencerville, and Mr. and Mrs. E. Dodderidge, of Brinston, visited Mr. and Mrs. D. Salter recently.

Mr. and Mrs. Frank Darling and family, of Grantley, spent Sunday with Mr. and Mrs. Gerald Rice.

Mr and Mrs. Jay Bailey, Mrs. H. Potter and Mrs Keitha Morrow spent Friday in Ottawa. Miss Sybil Morrow returned home with them for the week-end.

Mr. and Mrs. F. B. Little, of Rochester, N. Y., have returned home after spending a week with the latter's sister, Mrs. Walter McIntosh.

Mr. and Mrs. Elburn McIntosh had tea Friday with the latter's brother, Mr. and Mrs. Ernest Shannette, of Williamsburg.

Mr. and Mrs. F. B. Little, of Rochester, N. Y., and Mr and Mrs. Walter McIntosh had tea on Wednesday evening with Mrs Heber McIntosh and family.

Mr. Glen McIntosh, of Ottawa, is spending a few days with his mother here.

WILLIAMSBURG

Miss Marion Loucks, of Queen's University, Kingston, spent the week-end here with her parents, Mr. and Mrs. R. R. Loucks.

Mr and Mrs. Edmund H. Thompson and Mr. and Mrs. D. Hugh Thompson and Donald motored to Lisbon, N Y., last Sunday afternoon, where they were guests with the former's daughter and son-in-law, Mr. and Mrs. George Clement.

Mr. and Mrs. Alonzo Foster, of Morrisburg, were six o'clock dinner guests on Tuesday with Mr. and Mrs. Ora McIntosh.

Miss Ruth Merkley, Mr. Cecil Casselman and Mr. and Mrs. George McIntosh, of Winchester Springs, were six o'clock dinner guests last Sunday at the home of the latter's parents, Mr. and Mrs. Grant McIntosh.

Mr. and Mrs. Harold Carkner, of Madrid, N. Y., were guests in town on Sunday and were accompanied home by the latter's mother, Mrs. Elizabeth O'Shaughnessy, who has spent the past few months visiting with her sisters, Mrs. Wm. Lane and Mrs. Nellie Marcellus, and other friends here.

Mr. and Mrs. D. Hugh Thompson attended the Armstrong-Bell wedding, held in Brinston United Church on Saturday afternoon,

Rev. Gerald Fee, of Williamsburg, conducted Anniversary Services in Reid's Mills United Church last Sunday, while Rev. G. A. Beatty, of Hallville, was in charge of the W. M. S Thankoffering Service at the morning service in Williamsburg United Church, and for the evening service was guest speaker at Colquhoun Anniversary Service.

Dr. F. Earl Magee and Mrs. Magee, of Oil City, Pa., are spending several days visiting with their sister and brother-in-law, Mr. and Mrs. Ora McIntosh.

Miss Olive Merkley, of Cass Bridge, spent last week-end in town with her aunt, Mrs. Margaret Robb.

Born at Williamsburg on Thursday, October 31st, 1946, to Mr. and Mrs. George McIntosh, of Winchester Springs, a son.

Miss Clara Redmond, of Jefferson City, Ohio, motored from her home there and is spending this week here with her aunts, uncles and cousins.

Mr. Harley Buchan is spending several days in Montreal with friends.

Rev. Gerald Fee attended the annual Convention of the Dundas-Grenville Presbytery Young People's Union, held at Kemptville on Saturday.

Miss Dorothy Young, of the United Church Department of Christian Education, was guest speaker at a district rally of ladies and leaders, held in Williamsburg United Church S. S. Hall last Wednesday evening.

Mrs. Lillian Tracy, of Maxville, was a guest on Friday last at the home of her cousins, Mr. and Mrs. Ward Casselman.

MOREWOOD

Miss Margaret Carlyle, of Ottawa, spent a few days with Mrs. W. B. Carlyle and family.

Mr. and Mrs. Ralph Steinburg spent the past week with friends at North Bay and Toronto.

Mr. and Mrs. Ralph Allison and sons visited Mr. and Mrs. H. B. Allison on Sunday evening.

Mr Harold Barrington was taken to the Ottawa Civic Hospital Monday morning.

Mrs. Paul Sanders and Mr. James Hanes, of Winchester; and Mr. and Mrs. Jas. Cheney and sons were Sunday visitors at the home of Mr. and Mrs. Ward Bilow.

Mrs. A. Dillabough spent Monday in Cornwall.

VANCAMP

Mr. and Mrs. Bert Shaver, of Regina, Sask., spent last week with the formers' sister, Mrs. Bella Levere.

The Vancamp Y. P. U. held a Hallowe'en Party in the church basement on Wednesday evening. Prizes for costumes were won by Mr. Miles Rutledy, Mrs. Harry Williams and Billy Williams.

Mrs. Alfred Byrd, Misses Ellen Walter, Pearl Bellinger, Violet Bellinger, Lois Levere, Margaret Riddell and Edna Swerdfeger attended the C. G. I. T. meeting in South Mountain United Church last Tuesday evening, at which Miss Young, of Toronto, National Secretary of C. G. I. T., was guest speaker.

Guests of Mrs. Wm. Seymour and Luther on Saturday were: Mr. Presley, Miss Dixon and Mrs. James Franklin, of Bourget, and Mr. Amos Swerdfeger, of Brockville.

Well over 100 friends and neighbours gathered at the home of Mr. and Mrs. Kenneth Guy last Friday evening, in honour of Mr. and Mrs. Howard Guy's recent marriage. A social time was enjoyed by all. About 10.30, Rev. Mr. Gervan read an appropriate address to the newlyweds, and the presentation of a beautiful floor lamp was made on behalf of Vancamp community by Messrs. Lyal Levere, Jim Levere, Jack Lewis and Clinton Millar. Howard thanked all for the gift. Lunch was served.

LATE MRS. MARTHA A. BROWN

The funeral of Mrs. Martha A. Brown was held on October 31st from her home in Mountain Township. Born at the farm homestead from which she was buried, Mrs. Brown was 85 years of age. She was the daughter of the late Nancy Smith and John Cumming.

Surviving are her husband, George B. Brown; one daughter, Mrs. Walter Spong; and three grandchildren, Ronald, Lorne and Janice Spong.

Rev. Mr. Beatty, of Hallville United Church, officiated. Mrs. H. B. Campbell sang: "We'll Say Good Night Here, But Good Morning Up There." Interment was made in the family plot in South Gower Cemetery. The pallbearers were Messrs. Ernest Smith, H. B. Christie, Ivan Christie, Roy Madden, John McCargar and Joseph Hyndman.

Many beautiful floral tributes were received from the family and neighbours.

FAREWELL PARTY

On Friday evening, October 25th, about fifty friends and neighbours gathered at the home of Mrs. Hugh L. McDiarmid to bid her farewell before she leaves for her new home in Vernon. An appropriate address was read by Mr. E. T. Cowan, while a tri-lamp was presented to Mrs. McDiarmid and suitable gifts to Helen, Mrs. Carson and Mr. Alex McIntyre.

Mrs. McDiarmid made a very fitting reply of thanks on behalf of herself and the rest of the household, and invited all to visit her in her new home.

Mr. Alvin Cowan presided at the piano, and community singing and cards were enjoyed by all. Lunch was served by Mrs. E. T. Cowan, Miss Katie MacAndrew, Mrs. Harold Cowan and Mrs. G. G. Acres.

Portraits For Christmas

STUDIO, HOME and COMMERCIAL

PHOTOGRAPHY

BASIL JESSHOPE

Inkerman - - Ont.

Let US

Winterize Your Car!

Now is the time to change your car over for cold weather driving. We can supply the best in

Cold Weather Grades of Oils and Greases also Anti-Freeze.

Your car will last longer and run smoother if properly serviced. We guarantee satisfaction.

BLOCK HEATERS Installed.

McConnells' Service

ROSS AND GEORGE McCONNELL, Service Managers.

Classified Ad. Section

FOR SALE

FOR SALE—18 Barred Rock Pullets, 6 months old, starting to lay. Apply to Gerald Holmes, Winchester. 25p.

FOR SALE—11 Yorkshire Pigs, eight weeks old. Apply to Geo. Flegg, Vernon. 25c.

FOR SALE—Findlay Oval Range, burns coal or wood, complete with reservoir and warming closet. Medium size. In excellent condition. Apply to Wm. McRoberts, Winchester. 25p.

FOR SALE—Four-Wheeled Trailer, suitable for farm wagon. Also one 5.25-5.50 x 20 Tire. Apply to Dan Blair, Winchester. 25c

DRY MIXED WOOD—Two cars of Dry Mixed Wood arriving this week. Leave your order now. W. C. MacDonald, Winchester. 25c.

FOR SALE—One Breakfast Suite, 1 Drop-Leaf Table, 1 Baby Sleigh, and 6 Kitchen Chairs. Apply to Mrs. A. W. Duncan, Winchester. 25p

FOR SALE—65 Yorkshire Pigs, 6 to 10 weeks old, some unregistered. All are from litter-mates of the Grand Champion Sow at Kemptville for 1946; also 20 Pure Bred Yorkshire Sows, ready to breed; one Pure Bred Bull Calf, seven months old, and 1 Light Horse, 6 years old, weight 1200 lbs. Apply to Clarence Wallace, Iroquois. 25-26p

FOR SALE—Medium Size Quebec Heater, almost new, complete with grates and pipes. Apply to Mrs. E. Headley, Cass Bridge. 25c.

FOR SALE—Ladies' Black Boucli Coat, with Silver Kit Fox Collar, chamois lined, size 16, nearly new; also Pencil Stripe Navy Tailored Suit, size 36, never worn. Apply to Box A-88, Press Office, Wnichester. 25p

FOR SALE—Table Carrots, good quality. Apply to Robert A. Freeland, Winchester. 25p

FOR SALE—13 Shoats, weighing about 100 lbs. each; also 2 Spring Calves. Apply to Chas. Walker, Winchester. Phone 119J4. 25-27p

FOR SALE—75 High Bred Rock and New Hampshire Pullets, 7 months old, laying. Also 200 Pullets, same breed, 4 months old. Apply to J. W. H. Summers, Winchester. Phone 199. 24-25p

FOR SALE—A quantity of Mixed Barley and Alaska Oats, suitable for seed or feed. Also 1 Quebec Heater, with pipes, and 1 Combination Quebec Heater & Cook Stove. Apply to Alex Davidson, Winchester 24-25p.

FOR SALE OR RENT—150 acres, more or less, in 1-2 lot 12, Con. 1 and 2, Winchester Township, known as the O. Kendrick Farm. 1 mile North of Dunbar. Apply to J. T. Hamilton, R. R. 3, Chesterville. Phone 553. 24-25p

FOR SALE—9 Shoats, eight weeks old Apply to Mahlon Robinson, R. R. 3, Winchester. 24-25p

FOR SALE—Ladies' Black Coat, size 18, with Mink collar. Apply at Press Office, Winchester. 24tfc

FOR SALE—About 200 Rock Pullets, 4 weeks old. Call in evening. Hugh Marquette, Ormond. 24-5p

FOR SALE—2 Pure Bred Registered Yorkshire Boars, from litter of 14. Dam was first prize sow at South Mountain Fair, 1946; half brothers to Champion Sow at Kemptville Spring Show of 1946. Apply to Keith Flegg, Brinston. Phone South Mountain 25 r 21. 24p

FOUND

STRAYED—There strayed to our premises the latter part of October, a Heifer. Owner may have same by proving property and paying experses. Apply to Morton Stobo, Cloverdale. 25-27c

WANTED

FARM WANTED—Young man, with good references, would like to rent farm of 100 acres, complete with stock and equipment. Apply in writing to Box 296, Winchester. 24-26p.

NOTICES

CARD OF THANKS—We wish to express our sincere thanks and appreciation for the many acts of kindness, messages of sympathy, floral and spiritual offerings received during our recent sad bereavement. We especially thank Rev. Father H. J. Rice, P.P., South Mountain.—Mr. Martin Hall, Mr. and Mrs. James Hall and family. 25p.

CARD OF THANKS—Mr. and Mrs. Ernest W. Acres and family wish to thank their many friends and neighbours for their kindness and sympathy in the loss of their beloved daughter and sister, Frances. 25c

CARD OF THANKS—Mrs. I. P. McIntosh, of Winchester Springs, wishes to extend thanks to the many friends who remembered her while she was a patient in hospital, and for kindly acts since returning home. Your letters, cards, treats, flowers and personal visits were all greatly appreciated. 25c

CARD OF THANKS—Mrs. A. W. Beach wishes to express her sincere appreciation to the many friends who were so kind to her during the illness and death of her beloved husband. Your many acts of kindness and messages of sympathy were all deeply appreciated. 25p

CARD OF THANKS—I wish to take this opportunity to express my sincerest thanks to my neighbours and friends for their acts of kindness while I was a patient in the Civic Hospital and at my home. Your cards, treats and personal calls were all deeply appreciated.—Clara Justus. 25p.

Auction Sale!

HORSES, CATTLE AND GRAIN

There will be sold by Public Auction at my farm, Main Street, West, Winchester, on

WEDNESDAY, NOVEMBER 20, 1946

Commencing at 1 p.m., the following:

7 grade Holstein cows, due to freshen throughout the winter; 4 grade Holstein heifers, rising 2 years, supposed to freshen in spring; 1 pure bred Jersey cow, due in April; 1 grade Jersey cow, fresh; 1 grade Jersey cow, due 1st of December, 1 grade Jersey cow, due in January; 6 grade Jersey cows, due in the spring.

1 black gelding, 5 years old; 1 gray mare, 7 years old.

About 20 tons of hay; about 300 bus. of Cartier Oats; 1 litter carrier with bucket, 1 set of sleighs, 1 manure spreader, and some other articles.

TERMS—CASH.

MELVIN DAWLEY, Prop.

MAHLON ZERON, Auct. 25-26c

Auction Sale

WOOD AND CATTLE

There will be offered for sale by Public Auction, 1 mile North-East of South Mountain, on

THURSDAY, NOVEMBER 14th, 1946

Commencing at 1 p.m., the following:

About 8 acres of Standing Wood, consisting of Elm, Maple, Ash and some Poplar, to be sold in lots. Wood to be sold first.

Terms on Wood—Cash.

At the same time, 8 High Grade Holstein Heifers, rising 3 years, will be sold. These heifers are all supposed to freshen.

Terms on Cattle—8 months' credit on approved joint notes, or 2 per cent. off for cash. Strangers wishing credit must furnish Bank references.

WILLIAM FARRELL, Prop.

G. A. MONTGOMERY, Auct. 25c

MacDonald's Farm Supplies

Ask about the ROGERS BULL-DOZER—fits on any tractor for ditching and snow plowing.

Stable Equipment

Beatty Water Bowls and Stanchions now in stock.

REPAIRS

We carry a full line of Repairs for Beatty Bros. Stable Equipment.

Machine Repairs

Bring in your Tractor, used mower, or any machine you have needing repairs, and let us have it ready for next season.

HAVE YOUR TRACTOR PAINTED

W. C. MacDONALD

Farmers' Supplies

WINCHESTER - - ONTARIO

TENDERED FAREWELL AT INKERMAN

On Monday evening of last week, the members and adherents of the Inkerman United Church gathered in the basement of the church to express to Mr. and Mrs. Howard Biccum and family their regret in losing them from the Inkerman community.

The evening was spent in games and social intercourse, and contests were conducted by Mrs. Gervan. At an appropriate time, Mr. and Mrs. Biccum were called to the floor, while Mr. Stanley Rennick read an address and Rev. Mr. Gervan and Mr. Geo. McIntosh made the presentation of an occasional rocker and arm chair.

Howard, on behalf of his wife and family expresed his thanks for the gifts and invited all to visit them in their new home.

Following is the address:

Dear Howard, Edith and family:—Some months ago we learned with much regret that you had decided to leave our community and take up residence in Winchester where you would be more suitably located to carry on your work. We hardly realized at the time the loss which our community was suffering. In the church and in all endeavours pertaining to the welfare of our community you had played a leading part and your departure will leave a vacancy which shall be most difficult to fill.

Your work in the church deserves special commendation. As a member of the Church Board for many years, you gave unstintingly of your time, and your executive ability aided in no small measure to the success and progress of our church. As leader of the church choir, your musical talent asserted itself, and your genial ways and unlimited patience did much to hold the choir together even when not afforded the support your efforts so richly deserved.

In the Sunday School, your work was no less apparent, for here you carried on the church's work as co-teacher of the Young People's Class. The members of that class know of your faithfulness, and the imprint of your teachings will be apparent for many years to come.

In all these undertakings, we know that there was, as one might say, a force behind the throne, and this was, we feel certain, a kind and loving wife, one who at all times was ready to give an encouraging word when most needed.

Partings are always tinged with sorrow, but we are happy in knowing that you are not leaving us entirely, and that you will still be within call.

In closing, we wish to say to all of you that it is our most earnest wish that you shall have many, many more years of happiness and prosperity. We earnestly pray that God will continue to bless you and yours and that He will guide and direct you in the years to come. May you always regard Inkerman as the place where old friends dwell who will always be glad to welcome you back.

We ask you to accept our gift as a slight token of our love, and with it goes our wish that it may long serve as a reminder of your Inkerman friends.

NEWLYWEDS HONOURED

L.A.C. and Mrs. Bliss Bowman were guests of honour at Inkerman Community Hall on Thursday evening, Oct. 24th, when over one hundred friends were present. Mrs. Bowman was the former Miss Joyce Timmins, daughter of Mr. and Mrs. Delmer Timmins, of Inkerman.

The evening was spent in games, social intercourse and dancing. The young couple were presented with a lovely cedar chest and wool bedthrow for which both expressed their thanks when replying to an address which was enclosed in a dainty bride's book and read by Mrs. Russell Crowder.

Refreshments were served by six young people, friends of the bride.

Following is the address:

Dear Joyce and Bliss:—We have gathered here this evening to extend to you our heartiest congratulations and best wishes on the occasion of your recent marriage. Your many friends feel that they could not allow this very happy event to pass without showing in some way the deep pleasure they share with you on this most joyous occasion.

Together you have signed one of life's greatest contracts, and we know that with your youth, your optimism and your strength of character you will make an outstanding success of your matrimonial vows.

To you, Joyce, whom most of us have known since childhood, we hold only the deepest feelings of love and affection. We earnestly hope that your married life will be one of peace and contentment and we feel certain that with your cheerful disposition and winning ways, you will make many new friends in your new home.

To you, Bliss, we offer our heartiest congratulations on your choice of a life partner. Although many of us have known you only a brief time, it is sufficient for us to recognize the many sterling qualities which you possess.

In closnig, we would ask you to accept these gifts as a token of our love and esteem.

Signed on behalf of the community, Doreen Hanes, Dolores McIntosh.

AGNES GLASSFORD AUXILIARY

The October meeting of the Agnes Glassford Society was held on Wednesday evening, October 23rd, at the home of Mrs. W. MacKinnon. The meeting opened with the Apostle's Creed followed by a devotional period conducted by the president.

It was decided to withdraw the regular November meeting, as Family Night is to be held on Nov. 12th.

A nominating committee, consisting of Mrs. W. F. Workman and Mrs. E. Gannon was appointed to bring in the new slate of officers for 1947.

The Study of Africa was continued by Mrs. MacKinnon, assisted by Mrs. Charles Cross and Mrs. Gordon Gibson. Miss Gardner had on display a lovely quilt which she had completed for the Society.

The meeting was closed with the Lord's Prayer, after which the hostess served dainty refreshments.

GUEST STAR



Zara Nelsova, 'cellist of outstanding ability, will appear as guest artist on the Northern Electric Hour on Monday, November 11. The program is heard weekly over the CBC's Dominion and Quebec Regional networks.

BORN

At the Civic Hospital, Ottawa, on Thursday, October 17th, 1946, to Mr. and Mrs. Homer Kerr, of Mountain, a daughter, Judy Laraine.

W. C. T. U. MEETING

The October meeting of the W. C. T. U. was held at the home of Mrs. P. Durant with the president, in charge. Thirteen members responded to the roll call.

Miss Mary Empey gave the list of officers for the new year. Mrs. W. J. Stewart and Mrs E. Fennell were appointed as examiners of the Temperance examination papers, to be written by Sunday School pupils of the district. Mrs. W. B. Campbell, of Ottawa, is to be the special speaker at the November Parlour Meeting.

Mrs. W. Johnston conducted the devotional service and gave a very helpful paper, based on the ninth chapter of Isaiah. Mrs. Durant had charge of a Quiz on Alcohol. The meeting closed with the Mizpah Benediction.

VETCRAFT SHOPS WORK FULL TIME IN POPPY PRODUCTION

That little red poppy which makes its annual debut on November 11th, that little flower of lacquered muslin and silk has an intriguing background.

Manufactured in Montreal and Toronto at Vetcraft shops, the work is done by the skilled hands of disabled veterans who are unable through their disabilities to compete on the commercial market. Some work in the shops while others too handicapped to leave their homes do the job propped up in bed.

A simple looking thing that poppy, but each individual one is shaped and produced by skilled workmen.

Said one old sweat of nigh three score years, "There was a time when I hated the sight of that Flanders poppy, we saw 'em when they were real, but to us they represented a graveyard flower. Now, bless 'em, they are the means of my livelihood."

And this is true. To quite a number of ex-servicemen this is the only form of income. The horrors of war reach far into the years and the body and brain of man can stand only so much punishment.

Many of the veterans discharged apparently physically fit in 1919 began to crack up in later years. That Jerry "whiz bang" which exploded so close to Mons, it didn't seem to do much damage then. Those nights of sleeping in bone-chilling mud, a tot of rum seemed to fix up things at the time. But as time and age crept on it took it's toll. It wasn't a thing that one could pin down and prove for a pension, but it was there just the same.

And so, in 1923, under the Soldiers Civil Re-establishment setup the first Vetcraft shop bloomed and blossomed forth poppies, so that the people of Canada could contribute and help these men and their dependents.

During the depression years the demand upon the Canadian Legion from destitute veteran families for assistance became terrific. The sale of poppies in these trying 30's naturally suffered, but soemhow the Legion carried on and many a family managed to see it through due to the Poppy Fund.

During the war years the Vetcraft plants found that they too were caught in the shortage material. Precious rubber used for our mechanized armies became unobtainable and so the windshield poppy, which depended on a rubber suction centre disappeared. Now things are brightening up and this year the familiar large poppy will be found on thousands of auto windows throughout Canada.

The stamen centre of the small poppy, which was purchased exclusively in Czechoslovakia, disappeared when the brittle concrete heel of the Nazis invaded that country. The Vetcraft switched to using green fibre, solving thereby that problem.

Lycopodium, which is similar to twich grass, faded from the market, and so, nothing daunted, the veterans switched to using magnolia leaves imported from Florida. This year a limited quantty of lycopodium is showing up again, and it serves to make a more attractive looking wreath.

The metal shortage presented a grave problem because the wreaths were based on wire rings, but again they came up with a specially made wooden ring and the work was carried on.

"It was tough going," said T. E. "Tommy" Smart, foreman of the Vetcraft plant on Munro Street in Toronto, and who has been supervizing and making poppies for 13 years.

Greatest thrill that the workers in the Toronto shop got was in the making of a special wreath for the King and Queen during their visit to Canada in 1939. Said Tommy, "Everybody in the shop had a hand in it and it was made especially from oak leaves, which is the way they make them in Great Britain. We were certainly proud of that one." And so that its memory may linger for posterity, a large coloured photograph of the wreath hangs in a frame in a place of honour in their office.

In the Montreal factory on Pine Street West, P. J. Bush, who hails 72 active years and is affectionately known by the veterans as "P. J." has been supervising the job for 16 years. Belying his age, P. J. said: "I get down here every day, summer and winter and I hope to keep on doing so, but just in case one of these days I shouldn't be able to make it," and he shrugged his broad shoulders suggestively, "I have with me a young fellow that I'm breaking in and he'll carry on."

Appreciating that the cost of living has risen considerably, the veterans in both plants were recently given an increase in wages.

Meantime the plants maintain their all year round schedule, and while all the orders are filled for the 1946 delivery, they are now busy making others for 1947. In 1945 nearly 4,500,000 poppies were sold, and this year in anticipation of still greater sales, they have stepped up production by twenty per cent.

Operated under the supervision of the Deaprtment of Veterans' Affairs, the Vetcraft shops play a large part in maintaining needy cases. The Canadian Legion, while undertaking no responsiblity in the financing of these shops, nevertheless has been entrusted with the business end of poppy sales. The sales of these poppies go only towards taking care of these destitute, irrespective of whether they are Legion members or not, and all work is voluntary in this respect without any remuneration.

A MAGICIAN IN CHEMISTRY

He is Willard Henry Dow, of Midland, Mich., and when people call him a genius and a wonder man he disapproves and says there is no such thing as genius: ONLY HARD WORK. Read "MAGICIAN IN CHEMISTRY" in The American Weekly, with this Sunday's (November 10) issue of The Detroit Sunday Times.

COUPON CALENDAR

BUTTER: Coupon B31 becomes valid today (Thursday).

SUGAR - PRESERVES — Coupon S33 becomes valid today.

MEAT: Coupon M58 becomes valid today (Thursday).

"LIFE'S BIGGER MOMENTS"



"He's your own home!"

Perhaps it does look like "just another nice bungalow" to those on the outside. But it's *yours* . . . your first home. Yours to decorate with dreams and furnish with fine ideas . . . a place to laugh and live in . . . a place to relax in.

In your own little home, you'll be thinking now and then of responsibilities and things like the future and protection. Thoughts like these might well lead you to call for the North American Life representative . . . a man who has helped many a householder in your own community to carry out some of those grand ideas which are hatched in modest bungalows. As an architect plans a good house, he'll help you build a sound financial programme on solid foundations. You'll always be glad you called in the North American Life representative to help protect your home and family.

NORTH AMERICAN LIFE

Outstanding in Returns to Policyholders

J. A. COLLINS, C. L. U.
Branch Manager
500 Ottawa Electric Bldg.,
Ottawa, Ont.

HOWARD E. BICCUM
Agent, Winchester, Ont.

PUBLIC NOTICE!

Until further notice, I will be in my office at Winchester every Friday afternoon from 2 to 5.30 p.m. The office will be located in Mrs. Wm. McConnell's apartment (entrance on north side of same block). Patients and friends please note these changes. My Ottawa address is 746 Parkdale Ave., and my Ottawa phone number is 8-2383.

23tfc. Dr J. J. McKendry.

The Station Store

We have just received a new shipment of the following goods:
Men's Pullover Sweaters in different styles. Boys' Sweaters.
Men's Fine Socks and Work Socks.
Some Underwear for Men and Boys.
Men's Heavy Work Shirts.
Men's Wool Gloves.
Men's Sweat Shirts.
Men's Pyjamas.
Men's and Boys' Neckties.
Men's Heavy Parkas.
Some fine Casseroles, Bun Warmers, Vases, Tea Kettles and Enamelware.

T. L. Brown & Son
PHONE 114 - WINCHESTER

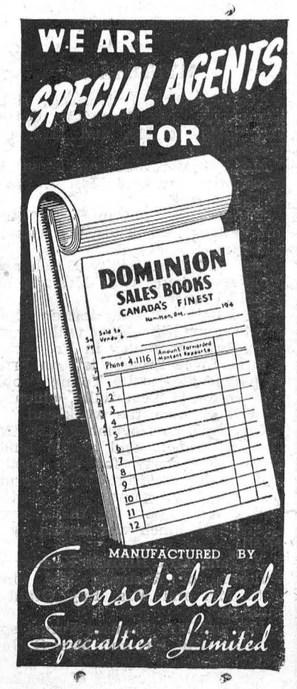

The Winchester Press

Low Rail Fares to Royal Agri. Winter Fair
Toronto, Ont.

SINGLE FARE FOR THE ROUND TRIP

Going—Nov. 11, 12 and 13.
Return Limit—November 21st.

Canadian Pacific

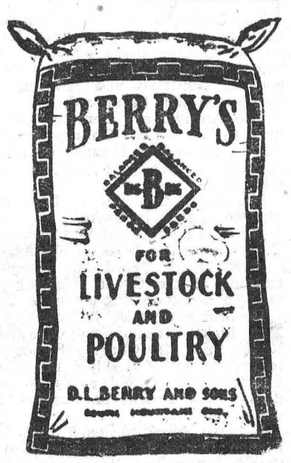

S. EARL FREELAND
District Representative for The Manufacturers' Life Insurance Company
Office—1st Floor Bank Bldg.
Telephone 249. Residence 189W1.

PURINA PROOFS!

Fall Eggs Mean Money

Here is one proved and practical way to get more of them. Dump 2 to 3 quarts of Purina Laying Checkers, per 100 birds, on top of the mash in the feeders at noon each day. Whatever mash you are feeding, this extra feed of extra-good feed will get you a lot of extra eggs.

In case of colds in your flock, get in touch with us and cure them the Purina way.

Basil Dawley
"PURINA DEALER"
Telephone 293. - Winchester.

Established 1875. Telephone 261

Manufacturers and Importers of Marble and Granite Monuments
Only the Best of Imported and Canadian Granites Used

AUTHORIZED DEALERS FOR "ROCK OF AGES" GRANITES
CEMETERY ENGRAVING

C. C. STUBBS & CO.
L. D. WELLS Engraver J. L. KINKAID Sales Manager
MORRISBURG, ONT.

Women's Fur-Trimmed Coats.
A BEAUTIFUL ASSORTMENT OF COLOURS AND SIZES

Girls' and Boys' 3-Piece Outfits
CONSISTING OF COAT, HAT AND LEGGINGS
These Outfits are fully lined and are just the thing for winter wear.
Sizes 2 to 6 Years.

MEN'S PARKAS with Quilted Linings
All Sizes Now In Stock.

SHEEP-LINED COATS FOR MEN

VISIT OUR STORE FOR VALUES

HITSMANS
TELEPHONE 250.
McKercher Block - Winchester, Ont.

HAMILTON'S
GARAGE and AUTO PARTS
WHOLESALE and RETAIL
Telephone 488 - Chesterville, Ont.

Radio Batteries
A & B PACKS -- $7.50 each
B BATTERIES - $2.65 and up
FLASHLIGHT BATTERIES 2 for 25c

NOW ON DISPLAY
The New Philco Refrigerator with Built-In Fast Freeze Unit. See it and leave your order for Christmas delivery.



One more can be one too many

Even Hydro cannot *always* find immediate room for one more consumer.

Present demands for Hydro power taxes existing facilities to the utmost. This is due to ever-increasing use of low-cost Hydro service plus necessarily restricted Hydro construction during and since the war. Shortage of materials and equipment makes it impossible to speedily accomplish expansion long since planned.

Lines and transformers now serving any one district can carry just so much power. Wherever that capacity is being completely used by present consumers, addition of new customers could be made only at the expense of service to the old, until new materials for extensions are obtainable. This condition applies in city, town and country. Everything possible is being done to overcome it. New equipment is being installed as fast as it becomes available. Your Hydro Commission trusts and believes you will recognize the facts; and assist, by your patient co-operation, in the orderly restoration of the prompt service that your Hydro always strives to maintain.

In the meantime, let your Hydro know as early as possible of any planned substantial increase in your power needs, and use this low-cost servant wisely.

THE HYDRO-ELECTRIC POWER COMMISSION OF ONTARIO

CANADA'S ORIGINAL AROMATIC PIPE TOBACCO
OLD CHUM

JAKE ROSS
All kinds Poultry wanted at all seasons
Wool wanted I buy all kinds of Hides
Phone 81 - - Winchester

J. V. FETTERLY
Licensed Auctioneer.
All Sales handled. Farm Stock a Specialty. Twenty years experience in the cattle business. Satisfaction guaranteed. Terms moderate. Phone on reverse ticket.
Phone Chesterville 223.

VANCAMP & CHURCHILL
P.C.V. Class "F"
Phone 164.
Winchester - - Ontario.
Local and Long Distance Hauling.
Cattle A Specialty.
19-6mos.pd.

MAHLON W. ZERON
LICENSED AUCTIONEER
Real Estate Broker
Farms bought and sold. For terms on Auction Sales, phone 98 r 2, Iroquois, at my expense. Satisfaction guaranteed in all business transactions. 12-46p.

INSURANCE
FIRE, HAIL, ACCIDENT, LIVE STOCK AND AUTOMOBILE
Apply to
WALTER MOFFATT, Winchester, Ont.

CHESTER R. ROBINSON
Winchester Representative of
Mutual Life Assurance Company
We Also Write
AUTO - FIRE - ACCIDENT
—in—
Anglo-Canadian and General Accident Companies
PHONE 37 - - WINCHESTER

Electrical and Acetylene Welding
PLUMBING & HEATING
C. S. PRICE
Phone 295. Residence 24.
Winchester - - Ont.

CANADIAN LEGION, B. E. S. L.
BRANCH 108, WINCHESTER
Meets First Friday of Each Month in the Legion Hall, Winchester.
All War Veterans Welcome.
E. R. SUMMERS, President.
A. M. ALEXANDER, Sec'y.-Treas.
28-1 yr.p.

№ 2334

WINCHESTER L. O. L. No. 862
Meets regularly in the Orange Hall, Winchester, at 8 p.m., on the second Monday of each month. Visiting Brethren always welcome.
Jas. Crawford, W. M.
21c Earl Morgan, Secretary.

H. E. BICCUM, Winchester
Representing
NORTH AMERICAN LIFE ASSURANCE COMPANY
For Winchester and District
Also write Fire, Casualty, Automobile, Sick and Accident, for Reliable Anglo-Canadian Companies.
Phone 27 r 41 - South Mountain.
38-1 yr.p.

HENDERSON LODGE, NO. 383
A. F. & A. M., WINCHESTER
Meets on Second Friday of each month in Sweet's Block at 8 o'clock.
Visiting Brethren always welcome.
G. I. MARTIN.....Wor. Master
H. G. GRAHAM.....Secretary.

LAYING MASH
For Best Results, Use
LAKKO or CAFETERIA
Laying Mashes
The Quality is the very Highest.
HUGH McMASTER
PHONE 43J, WINCHESTER, ONT.

THE MIXING BOWL
BY Anne Allan HYDRO HOME ECONOMIST

Hello, Homemakers! Once upon a time, witches, hobgoblins and other spirits of either evil or mischief were supposed to appear the last of October and these were feared and appeased. Lights, bonfires and torches were supposed to be hostile to these evil ones. The Jack-o-lanterns of to-day are relics of those sacred fires of ancient times.

To this day the spirit of mischief is personified in the youngsters who dress in ghostly costumes to frighten the timid. They ring door-bells and tote away anything they have a mind to take. Entertaining at this time may be inexpensive, and it is a way to bring the children together and keep them out of mischief. (They should be warned of costly damage to property in the neighborhood.)

The numerous paper decorations on sale at stores can be used in many ways. Guests should be asked to dress in costume as it creates so much fun.

A punch bowl, a stack of plates, cups, forks and spoons, gay orange and black napkins may be arranged on the table along with the serving dishes. This is the time when you can use the old iron pot for a hot dish, the old earthen jug for sweet cider, a clean basket for rolls and that sort of thing—providing you protect your table carefully with a pad. Gypsy atmosphere is intriguing for this occasion.

Chili Con Carne makes a substantial dish for a crowd and is good with a relish, hot rolls and a crisp salad. Frankfurters in long rolls, baked apples and doughnuts are favourites for children. A big bowl of potato salad with strips of raw turnip, carrot and tiny whole tomatoes is another suggestion. Molasses cake, pumpkin tarts, or crackers put together with cheese can be served with coffee or sweet cider.

Escalloped Bacon-Potatoes
(All-in-One Supper Dish)

6 cups thinly sliced raw potatoes, 1 1-2 cups thinly sliced mild onions, 1 1-2 tsps. salt, 1-4 tsp. pepper, 5 tbsps. flour or rolled oats, 3 tbsps. of butter, 1 quart scalded milk, 8 strips partially cooked side bacon.

Prepare potatoes and onions. Mix salt, pepper and flour (or rolled oats). Grease a two-quart baking dish. Put an inch layer of potatoes and onions combined in the bottom of baking dish. Sprinkle with part of seasoning and flour mixture and dot with butter. Make three layers. Pour in hot milk. It should barely show through top layer of potato. Bake slowly in a moderate oven (325 to 350 degs.) until the potatoes look translucent (about 1 hour). Arrange strips of partially cooked bacon over the top and bake until bacon is crisp.

Yield: 6 servings.

Note: If desired, onions may be omitted. In their place use thinly sliced carrots, string beans or peas or a mixture of all three.

When short of butter, omit it entirely and use a little bacon dripping.

In place of bacon, top the potatoes with crisp pork sausages.

Or omit meat toppings and sprinkle over a cup of grated cheese, scalded shredded codfish or put minced cooked ham between layers of potato.

Double Quick Yeast Rolls

1-2 cake fresh compressed yeast, 1-2 cup lukewarm milk, 1 egg beaten, 2 1-2 cups prepared packaged biscuit mix, melted butter or shortening.

Dissolve yeast in lukewarm milk. Add beaten egg. Put prepared biscuit mix in bowl and add liquid. Mix well. Turn out on floured board, knead gently. With floured rolling pin roll out 1-4 inch thick. Cut out with 2 1-2-inch buscuit cutter. Brush each with melted butter or shortening. Using blunt side of knife, put crease in rounds to one side of the centre. Fold over so top slightly overlaps. Press together at ends of crease. Place on greased baking sheet about 1-4 inch apart. Cover with damp cloth. Put in a warm place (about 82 degrees) and let rise until light. (1 1-2 to 2 hours.)

Bake 10 to 12 mins. at 375 degs. in electric oven. Yeild: 16 Parkerhouse rolls.

Pumpkin Tarts

12 unbaked tart shells, 1 1-4 cups cooked pumpkin, 2-3 cup of brown sugar, 1-2 tsp. salt, 3-4 tsp. ginger, 1-2 tsp. nutmeg, 1-2 tsp. cinnamon, 3 eggs, 1 1-4 cups scalded rich milk.

Prepare shells. Chill in refrigerator for 2 hours. Combine pumpkin with sugar, salt and spices. Beat eggs slightly then add to pumpkin mixture. Beat well together. Add scalded milk slowly to egg and pumpkin mixture. Pour into chilled shells. Place in a hot oven (450 degs.) Reduce oven temperature quickly to 325 degs. and continue to bake for 20 mins. Cook before serving. Serve with cheese.

Note: For Hallowe'en garnish top with raisins or pitted cooked prunes. Arrange them to form face (eyes, nose and mouth).

Gingerbread

1-4 cup butter, 1-4 cup sugar, 1 egg (beaten), 1-2 cup molasses, 1-2 cup sour milk, 1 3-4 cup flour, 1 tsp. cloves, 1-2 tsp. soda, 2 tsps. cinnamon, 1 tsp. ginger, 1-4 tsp. salt, 1-2 tsp. baking powder.

Cream butter and add sugar. Add beaten egg and molasses and beat together for 1 min. Sift together the dry ingredients and add alternately with sour milk. Pour into a greased and floured loaf pan and bake in an electric oven of 350 degs. for 40 mins.

Anne Allan invites you to write to her in care of the Winchester Press. Send in your questions on homemaking problems and watch this column for replies.



FROM BLOSSOMS TO FRUIT

Georgie Palmeter, of Kentville, N. S., queen of the 1946 Nova Scotia Apple Blossom Festival, holds a basketful of luscious Nova Scotia apples, now being harvested and packed. The inset shows Miss Palmeter in her robes as queen of the festival during blossom time last spring. Lower picture shows apples passing down the assembly line in Nova Scotia Apple Marketing Board's new cold storage warehouse near Kentville, where they are sorted for size and quality and then wrapped and packed in boxes for the domestic market. This is the first year that Annapolis Valley fruit growers have packed their apples in boxes. In former years, the entire crop was packed and shipped in barrels.

BRINSTON Y. P. A. STAGES

HALLOWE'EN PARTY

Jock-o-lanterns, witches, ghosts, cats; orange and black streamers adorned the Brinston Memorial Hall on Friday evening, Oct. 25th, when Brinston Y. P. A. staged a most successful Hallowe'en Party. Mrs. Brooks Hanes, President, acted as Master of Ceremonies.

The program opened with an address of welcome by Miss Janice Fairburn. Hallowe'en songs were sung by the Misses Reta Fossit, Ethel Halliday, Joyce Boyd and Shirley Murphy. Mr. Brook Hanes gave a report of a much confused wedding, while recitations were given by Graeme Hanson, Shirley Murphy and Mrs. Ed. Thompson. "Home on the Range," was sung by Mrs. Chas. Armstrong, and Carol Fairburn gave a tap dance. Joyce Boyd, Shirley Murphy and Clair Armstrong gave the closing numbers.

Mrs. Karl Bell, Rev. G. Empey and Mr. Hillhouse acted as judges of the fifty weird costumes, and awarded the prizes as follows: Child's, Gordon Fiarburn; most original, Gilson Strader; comical, Mrs. Chas. Coons; prettiest, Reta Fossit.

Appropriate games were conducted by Miss Dorothy Armstrong and Mr. Gordon Cooper, after which lunch was served.

SUNDAY SCHOOL ASSOCIATION HOLDS ANNUAL RALLY

The annual convention of the Sunday Schools Association of the Presbytery of Brockville was held in the Prescott Presbyterian Church on Tuesday, Oct. 29th, with afternoon and evening sessions, presided over by Harold T. Graham, of South Mountain, president of the organization.

Guest speaker for the day was Rev. M. N. MacDonald, of Avonmore, whose addresses for both afternoon and evening meetings were of a highly devotional nature and exceedingly interesting and inspirational.

The afternoon session was taken up by hearing of reports from the component church groups, and a Round Table discussion on problems of Sabbath School work.

Resolutions of sympathy were expressed on behalf of Mrs. R. D. Ledgerwood, who has been forced to resign as secretary-treasurer due to ill health; and to Mrs. Vera Lawson, former secretary-treasurer, who has recently been bereaved.

Officers elected and duly installed by Rev. John Botting, of Kemptville, were: President, Harold Graham, of South Mountain; 1st vice president, Mr. Crawford, Chesterville; 2nd vice, Mr. D.D. Walker, Winchester Springs; 3rd vice, Mr. E. A. Cook, Prescott; secretary-treas., Mrs. Gordon Blow, South Mountain.

CANADIAN PACIFIC
WORLD'S GREATEST TRAVEL SYSTEM
Time Table

WEST BOUND
No. 21—12.57 a.m. daily. Stops on being flagged for Belleville and points west.
No. 35—12.25 p.m. daily, except Sunday. Stops at all stations.
No. 29—7.55 p.m. daily, except Sunday. Stops at all stations.

EAST BOUND
No. 22—5.38 a.m. daily. Stops on being flagged for Montreal.
No. 30—8.18 a.m. daily, except Sunday. Stops at all stations.
No. 36—4.44 p.m. daily, except Sunday. Stops at all stations.

SUNDAY ONLY
No. 597—Westbound at 12.03 p.m. Stops at all stations.
No. 598—East Bound at 5.43 p.m. Stops at all stations.

Dominion Life ASSURANCE COMPANY Since 1889
HEAD OFFICE: WATERLOO, ONTARIO
THERE ARE TWO GREAT RISKS IN LIFE
(1) Dying too soon and leaving dependents unprotected.
(2) Living too long, with earning power gone.
There's a Dominion Life Insurance Policy which will protect your family, if you die soon—and support you if you live too long.
Let's talk this over.
GERTRUDE DOUGLAS, Rural Organizer, 140 Wellington St. Winchester, Ont. Phone 2.

GUY'S GROCETERIA
Located in the former Burke Jewellery Store.
Shop the Modern Way and Save Money. Cash and Carry.
KARL GUY
TELEPHONE 46. - - - WINCHESTER.

Arthur A. Crawley & Co.
Chartered Accountants
OTTAWA - MONTREAL - BROCKVILLE - TORONTO
SUDBURY - NORTH BAY - SAULT STE. MARIE
Ottawa Address—119 Blackburn Bldg.

Now In Stock
ELECTRIC IRONS - TOASTERS - HOT PLATES
SHOVELS AND FORKS
MILK PAILS - GARDEN HOSE - PUMPS
Ask us about the WOODS' Milk Coolers, Grinders, Rollers, Milkers, etc. We are Agents and can supply this equipment on short notice.
HAND AND POWER PUMPS ALWAYS ON HAND
JOHN FADER & SON
TELEPHONE 60. WINCHESTER, ONT.

"Picadilly Theatre"
WILLIAMSBURG, ONT.
MONDAY, TUESDAY AND WEDNESDAY
"Back To Bataan"
Starring Beulah Bondi, John Wayne and Anthony Quinn.
THURSDAY, FRIDAY AND SATURDAY



THIS THURSDAY, FRIDAY AND SATURDAY



Grocery Department

Aylmer Vegetable Soup or Tomato Soup 10c

Choice Quality Peas 15c

SCHWARTZ MAYONNAISE POWDER 15c

Fresh Fish For Friday.

REYNOLD'S MEAT MARKET, Phone 85, Winchester

HEADQUARTERS FOR

Groceries

FULL LINE OF STAPLE GROCERIES
CANNED GOODS - BREAKFAST CEREALS - COOKED MEATS - FRESH FRUIT & VEGETABLES.
EGGS BOUGHT AND SOLD
LAUNDRY AND TOILET SOAPS - SOAP CHIPS
CLEANING FLUIDS - BROOMS - BRUSHES, Etc.

PAINTS - VARNISHES - ENAMELS - HARDWARE

McKERCHER BROS.

Telephone 86 -- Prompt Delivery

Keyes' CASH Store

Children's Plaid Dresses

A Large Assortment To Choose From.

Sizes 2 to 6 years. $1.29 Sizes 8 to 14 years. $1.59

CHILDREN'S LINED SNOW SUITS

Complete with Cap. Sizes 2 to 6 years.

Price $6.50

MEN'S HALF FINE TROUSERS $2.75 pair

See Our Display of New Lamp Shades
In 8, 12 and 16 Inch Sizes

BUY YOUR CHRISTMAS CARDS & WRAPPING NOW

See Our Display of New Dishes
32-PIECE BREAKFAST SETS AND 38-PIECE LUNCHEON SETS

New Baby Blankets - 59c and $1.00

New Baby Comforters $1.25 each.

YES, WE HAVE ELASTIC.

Men's Plaid Winter Shirts $1.69 each.

Buy Your Toys Now!

DROP IN DAILY. NEW GOODS ARE COMING ALL THE TIME

J. H. KEYES

Telephone 16 - - Winchester, Ont.

SOCIAL AND PERSONAL

Mrs. W. J. Stewart is at present a patient in the Ottawa Civic Hospital.

* * * *

Mr. and Mrs. Peter Wyatt spent the past week-end with their daughters in Ottawa.

* * * *

Miss Mary Algate has returned to Cornwall, after spending a few days with friends here.

* * * *

Sqd. Leader H. J. Goodenough, of the R. C. A. F., Trenton, is spending a few days at his home here.

* * * *

Mrs. Lorne Guy and daughter, Patricia, are spending this week visiting friends in Watertown, N. Y.

* * * *

Mr. J. Ward Percy and Mrs. Percy Jackson, of Watertown, spent the week-end at the home of Mr. and Mrs. Russell Crowder.

* * * *

Miss Betty Kerr, nurse-in-training at the Grace Hospital, Ottawa, spent the week-end with her parents, Mr. and Mrs. Allen Kerr, Mountain.

* * * *

Mr. and Mrs. Kenneth Percy and children, Allan and Elizabeth, of Watertown, N. Y., were week-end guests of Mr. and Mrs. Lorne Guy.

* * * *

Mr. and Mrs. Homer Patterson have returned to their home in Mountain Township, after spending the past six weeks in Saskatchewan and Alberta.

* * * *

Mrs. Jas. H. Ross arrived home on Saturday evening, after spending the past two months with Dr. and Mrs. John Emery and family at White Plains, N. Y.

* * * *

Mrs. J. Ward Percy, of Watertown, N. Y., has returned to her home, after spending the past two weeks the guest of Mr. and Mrs. Crowder, and other relatives in the vicinity.

* * * *

Week-end visitors at the home of Mr. and Mrs. Homer Kerr were Mrs. Hilda Johnston, Fernely and Shirley; Mr. and Mrs. Robt. McConnell and Mr. and Mrs. Ralph Blain and Dickie.

* * * *

Miss Gracie Wyatt spent Saturday at her parental home here, before leaving for Toronto where she will complete her Course on Beauty Culture at the Canadian Vocational Training School.

LOCAL AND GENERAL

Medical Notice.

Dr. J. J. McKendry will not be present at his office here tomorrow (Friday) afternoon, as he has an engagement in Kingston this week.

Building Permit Issued.

At its meeting on Monday evening, the Municipal Council issued a building permit to Mr. Stafford Price for the erection of a workshop on the lot he recently purchased at the corner of Fred and St. Lawrence Streets. Mr. Price has bought the large frame stable at the rear of Mrs. J. A. Bean's residence and will use the frame for his new workshop.

Chamber of Commerce Banquet.

The Winchester and District Chamber of Commerce will hold its first Banquet in Hotel Winchester on Friday evening, November 29th. A speaker from the Canadian Chamber of Commerce will be present to address the meeting. Tickets to the Banquet are 75c each. If you wish to attend, apply to Mr. Earl Freeland, Secretary, for a ticket. They are now on sale.

Not The Same Person.

Mr. Mike Levine, who for several years was a cattle buyer in this district, but who now resides in Montreal, wishes it to be made known that the man by the same name, who was up in Court at Ottawa a few days ago over irregularities in shipping cattle to the United States, an account of which appeared in the Ottawa papers, was not him. Having spent a good many years buying cattle in and around Winchester, and being quite well known and respected in this district, Mr. Levine does not want his friends to think that it was him who was involved in the Court Proceedings at Ottawa. The "Mike Levine" referred to in the Ottawa papers is a cattle-buyer from Belleville.

Hallowe'en Pranksters Were Busy.

Hallowe'en pranksters were busy here on Hallowe'en Night, but in only a few instances was any real damage to property done. On the farm of Mr. G. H. Reynolds, which is located north of Hotel Winchester, a number of boys, whose names are known, upset a couple of small outbuildings, turned over a new manure spreader, causing damage to the machine; and put a number of holes in a large metal water tank which was hung up on a post. Pranksters also upset an outbuilding at the rear of Lannin's Garage, which is an annual occurrence every Hallowe'en. This year, it was being used by Mr. John Fader for the storage of a drum of fuel oil. Unfortunately, the filling cap on the container was off and when the building was tipped over, about twenty-five gallons of fuel oil ran out on the ground. Outbuildings on several other properties were also tipped over, some of them being removed to more prominent parts of the lots on which they stood. At the plant of H. S. Lannin Limited, the large front gates were removed from the main entrance to the yards, and several articles transferred to points beyond the premises. Outside of the above instances, local police report that the boys in Winchester were a fairly well-behaved lot on Hallowe'en.

SOCIAL AND PERSONAL

Mrs. Robt. Patterson, of Douglas, was a week-end guest of Mr. and Mrs. Gordon Gibson and family.

* * * *

Mr. and Mrs. Floyd Gibson and Mrs. John Gibson were Sunday guests of Mr. and Mrs. Gordon Gibson.

* * * *

Mr. George Johnston, of Smiths Falls, attended the funeral of the late Mr. A. W. Beach, here on Friday afternoon. Mr. Johnston, who is in his 85th year, was a lifelong friend of the late Mr. Beach.

LOCAL AND GENERAL

District Organizer To Visit L.O.L.

Wor. Bro. H. Graham, District Organizer for Eastern Ontario, will be present at a meeting of L.O.L. No. 862 on Monday, November 11th, and will assist in conferring the Blue and Royal Arch Purple Degrees As this is Bro. Graham's official visit to Winchester Lodge, a good attendance of members is requested by the Master, Bro. M. C. McVey.

Press Mailing Lists Corrected.

The Press Mailing Lists have been corrected up to and including Friday, November 1st. Subscribers are asked to check the label on this week's Press to see that proper credit has been given for their subscription, if paid within the last two months. If an error has been made, or if we have omitted to change your label, let us know at once so that a correction can be made. If your subscription is still in arrears, we would appreciatte prompt settlement so that our Mailing Lists can be kept in the "Paid-in-Advance" column.

Choir Members Entertained.

The members of the Choir of St. Paul's Church and their friends were entertained at the home of Mr. and Mrs. Charles Cross on Friday evening. An evening of pleasant fellowship in singing, games and contests was enjoyed by all. Among those winning prizes were Rev. W. MacKinnon, Miss C. Irving, Mrs. Hugh Wilson and Mrs. Fred Gibbons. The hostess, assisted by Miss M. Edgerton and Mrs. R. J. Empey, served delicious refreshments. The happy evening was brought to a close with the singing of "For They Are Jolly Good Fellows," followed by the National Anthem.

Firemen's Annual Ball.

Members of the Winchester Fire Brigade will hold their annual dance in the Community Hall at Chesterville on Thursday evening, November 14th, with Duquette's Orchestra providing the music. Tickets, which are now on sale at 50 cents each, are numbered consecutively as three door prizes will be given away on the evening of the dance. Prior to the dance, at 7.30 o'clock, a demonstration will be put on by members of both Winchester and Chesterville Firemen, exhibiting some of the latest fire-fighting equipment. This demonstration will take place on the street and the public are invited to be present to see it.

Buy A Poppy This Week.

This week the local Branch of the Canadian Legion is conducting its annual Poppy Sale. Wear a Poppy in remembrance of those brave lads who gave their lives in the fight for freedom during the last two World Wars. Money derived from the sale of these Vetcraft Poppies is used for a good cause in bringing relief to the families of needy veterans, and for giving financial assistance to disabled veterans whose pensions are not adequate to provide them with the necessities of life. The poppies will also be sold in nearby districts under the direction of the local Branch of the Legion. Tomorrow (Friday) evening, an Armistice Dance will be held in the Public School Assembly Hall, under the auspices of the Legion.

Auction Sale!

There will be sold by Public Auction at the Silas Cross Farm, Maple Ridge, on

THURSDAY, NOVEMBER 14, 1946

Commencing at 1 p.m., the following:

37 Head of High Grade Holstein Cattle, mostly springing.

TERMS—8 months' credit on approved joint notes.

FRANK CROSS, Prop.

DWIGHT TUPPER, Auct. 25p.

To Celebrate The Opening At

DAVIDSON'S

Ladies and Gentlemen—To celebrate the opening of our New Jewellery and Electrical Store, we are going to give you a

Worth-While Contest

For "EVERY" Five Dollar "CASH" purchase made in our Store from November 9th to December 24th, you will be given a merchandise ticket which will entitle you to a draw on the following prizes:

FIRST PRIZE: Ladies' or Gents' Bulova Wrist Watch, value $30.94

SECOND PRIZE: Waterman Pen and Pencil Set, value $9.52

THIRD PRIZE: Gold Glamour Pin, valued at $5.00

The Drawing will take place on Christmas Eve at 8 p.m. Reeve W. C. MacDonald will break the seal on the box and pull out the lucky tickets. You do not necessarily have to be present to be assured of getting your prize. If your stub is drawn, the prize will be kept for you. If, however, you already own an article similar to a prize won, you will have the privilege of exchanging it for any other merchandise in our store equivalent to the value of the prize.

Here is an excellent opportunity to make your Christmas Buying Pay.

Alex W. Davidson

Telephone 75 JEWELLER Winchester.

"SALADA" TEA BAGS

So handy

Come and See

OUR DISPLAYS

Radios $30.25 up.
Electric Irons $5.00 up.
Electric Toasters $4.50 up.
Electric Razors $19.95 each.
Electric Plug-In Hot Water Radiators $39.95.
Seal Beam Fog Lamps $6.50 up.
Truck Flares $4.25

HYDRAULIC AND BUMPER JACKS AND AUTO CLOCKS FOR ALL MAKES

MELVIN MOTORS

Sole Agents for Northern Electric and General Motors Products

Winchester, Ontario.

GARAGE PHONE 113. SERVICE STATION PHONE 115.

Woods' Hardware

Successor to MacDonald's. PHONE 109W.
WINCHESTER, ONTARIO.

Just Arrived

New Shipment of

Aluminum Ware	Tea Kettles
Enamel Ware	Flour Sifters
Egg Beaters	Vegetable Pots
Sieves. Pie Tins.	Double Boilers
Muffin Tins	Preserving Kettles
Potato Mashers	Sauce Pans
Food Choppers	Hunting Knives
Potato Ricers	Table Knives
Bread Boxes	Bread Knives

Also see our Paint Department, especially the New Almatex Plastic Floor Finish Paint.

Good Stock of General Hardware Tools, Axes Cross-Cut Saws, Wire-Fencing, Farm Gates.

Your Valued Patronage Solicited.

Home Furnishing Service

As the manufacture of Civilian Goods is stepped up, we expect that House Furnishings will be more plentiful in the coming month. As new furniture, etc., is released, we will add to our stock, and we invite you to drop in and see us before purchasing elsewhere. You will enjoy our service and will find our prices reasonable. Let us talk over your household needs.

J. L. Dixon & Son

Furniture Dealer - Funeral Director - Ambulance Service
TELEPHONE 13 - - WINCHESTER, ONT.