THE IROQUOIS POST

VOLUME 56, NUMBER 44 | SECOND CLASS REGISTRATION NUMBER 1361 | 25c | WEDNESDAY APRIL 18, 1979

"Never Wax Again"
with warranted
TIDY CAR
Call Harry Norton
Days 932-4352
Evening 652-2206



...And on his farm he had a calf

Students in grades 1, 2, and 3 at Iroquois Public School enjoyed a visit to the farm of Lorne Strader and family near Brinston last week. The youngsters, many of whom had never been close to a cow were captivated with the animals, ranging from chickens to milking cattle and newborn calves. In this photo, a group of students inspects one of the calves born this spring at the farm.

Financial problems plague sewage treatment plant

Plans for a new sewage treatment plant in Iroquois have come up against the oldest problem in the book -- money. Reeve Frank Rooney announced at last Tuesday's meeting of village council that an expected grant of $215,000. is just not available in spite of the fact that it has been approved by the Ministry of the Environment.

A contract has not yet been awarded for the construction of the plant, since the awarding of a contract before Ministry of the Environment approval would eliminate any chance of a grant.

Mr. Rooney reported that he and councillor Jim Styles had gone to Toronto last week to meet with ministry officials and were told that close to $215,000. had been authorized to Iroquois, but the money was just not there. "We're elegible, but the money is not committed," said Mr. Rooney, "and committed is the key word. The ministry tells us they just don't have the money in their budget."

Mr. Rooney noted that the village is elegible as well for a CMHC grant of approximately $125,000. plus a high cost grant from CMHC of another $80,000. This money would be in addition to what the village already has in the bank earmarked for the project.

Until a contract is actually awarded for the start of construction, no further development can take place in Iroquois. This includes the proposed new subdivision north of Highway 2, to be developed by Grants of Cornwall.

In a further development, council met with consulting engineer Sebo Van Ingen Schenau to explore the various ways of dealing with the problem. Mr. Van Ingen Schenau told council that there were three alternatives. The first would be to carry on as is, postponing any modifications to the plant and giving up on any future development in the village until the ministry decided to make funds available.

The second alternative, he noted, would be to meet with the minister of the environment to explain the problem and to plead for the grant. Finally, he added, the village could redesign the proposed plant, cutting down its size to reduce the capacity and the cost as well. In that case, the plant could be financed by the CMHC grants the money already in the bank and by debenturing and thus increasing the tax bills to local homeowners.

Council has agreed that the situation cannot be left to stagnate so the idea of carrying on as is has been overlooked. The next step is for village council to arrange a meeting with the minister of the environment to explain the situation and to ask for his assistance. It was noted at the meeting that the ministry is still funding projects across the province, but they tend to be emergency cases where wells are contaminated or pollution is a worse problem. Council felt that it remains for them to convince the minister that Iroquois is being strangled without new growth that would result from updated sewage treatment facilities.

Council approves subdivision plan

Plans for a new subdivision north of Highway 2 in Iroquois have been approved by village council and are being sent on to the South Dundas Planning Board and the Ministry of Housing. Council met on Tuesday night with Norvan and Sally Grant of Mille Rouches Investments, the people who have an option to buy 40 acres north of the highway for residential development.

Council reviewed the plans that had been submitted earlier and asked questions of the Grants concerning their plans for the area. It was noted that the lack of funds for the proposed new sewage treatment plant will make it impossible for the development to go through yet, but council was optimistic that some arrangement would be worked out to ensure that the development can continue. Reeve Frank Rooney noted that local MPP Osie Villeneuve was aware of the problem and was working to see what he could do.

Council had arranged the meeting to go over the plans with Mr. and Mrs. Grant in view of the fact that the final plans submitted to council differed somewhat from the draft that was presented in January. The plans showed development extending a little bit east of Elm Street along Highway 2 and north to the point where the land drains to the north instead of the south. The area in question covers about 28 acres and will contain just under 100 building lots in the area behind and to the east of the motel.

Council was concerned that development looked as if it would end up along the highway, leaving the northern part of the property virtually landlocked. Mr. Grant, in answer to questions from council, explained that the new dimensions of the proposed subdivision were due to a need to make the development large enough to be economical. Because of drainage problems in going too far north, the eastern boundary was extended.

Councillors noted that they feared that the developer could conceivably build homes in the southern part of the property, ignoring the northern part which will be more expensive to service. Mr. and Mrs. Grant stressed that it was not their intention to ignore the northern section, and reminded council that whatever they did would have to be approved first, by this or a future council.

Council wanted it made clear that it was their intention to develop the land north of the first phase before any development would take place east of Elm Street. Mr. and Mrs. Grant agreed that this was their intention, but added that their committment could extend only to the point where they cease to make money. "We won't go broke developing a swamp," said Mrs. Grant. She noted as well that council is in the driver's seat and that any development must be approved by the local council before it goes on to the Ontario Municipal Board.

Mr. Grant told council it is his intention to start with 18 or 20 lots, then to keep ahead of demand with up to 10 lots at all times.

In response to a question about long term committments, clerk Fred Lloyd noted that council could not commit another council to any particular policy in regard to development. He said they could make their intentions for the future known, but that a future council would not have to follow the guidelines.

Council approved the plan for the new subdivision, noting that it was their intention to have the next development occur directly north of the parcel that will be developed, hopefully this year, with lots ready for sale, next spring.

In other council business it was noted that the village now has seven applications for garden plots and village foreman Ray Delegarde took a list of prospective gardeners so that he could work out a plot plan.

A request was received from a local man asking to be put on the list for a boathouse site when one became available. It was noted that one boathouse is now being built, and another one recently washed away. Councillors noted also that the area at the west end has a very deep, uneven bottom and that piles will have to be driven for new boathouses.

A letter was received from the Ontario Housing Corpora-

See OHC, P.2

Public invited to hearings

The Porter Commission on Electric Power planning meets in Prescott tomorrow (April 19th) at the town hall on Dibble Street. This is the second appearance in the Seaway valley for the commission, having heard briefs last week in Cornwall.

The hearing in Prescott was orginally planned to last for two days but has since been reduced to one day. Seven organizations will be presenting briefs, in an afternoon and evening session.

Starting off at 2 p.m. will be PANDA (People Againt Nuclear Power Anywhere) along with speakers from South Grenville District High School and the Edwardsburg Township concerned citizens group. At 2:45 Mayor Sandra Lawn of Prescott will speak, accompanied by her council and by a representative of the Prescott Public Utilities Commission. Speaking at 3:30 will be Genstar Chemicals of Maitland. On behalf of that company, Ted Burkland of Montreal and Bill Fleming, Plant Manager at Maitland will speak. At 4:15 Keith Matthie, representing the Grenville Federation will be speaking.

The evening session will begin at 7 p.m. and first on the agenda is the Association of Concerned Ratepayers, with John Watts and Harry Pietersma representing the group. At 7:45 the Dundas Federation of Agriculture brief will be presented by Ross Dulmage, John Dalrymple, and Anna Smail. Last speaker will be Augusta Township Reeve Charles Bradley at 8:30. He will be accompanied by the Blue Church area concerned citizens.

Chairman of the Prescott hearing will be Dr. Bill Stevenson and the Commission notes that coffee will be served and that all are welcome to come out and hear the submissions.

Ontario Hydro will not be making any formal presentations to the commission but their paper, entitled "Bulk power facilities in eastern Ontario" will be the basis for discussion.

Lions Club outdoor show opens Thurs.

Thursday night at 7 p.m., the Iroquois-Matilda Lions Club will open the doors on their first sport and garden show, to be held in the Matilda Community Hall at Dixon's Corners.

The show will run for two nights, Thursday April 19th and Friday April 20th and will feature displays of just about any outdoor and recreational equipment imaginable. From barbecues to lawn tractors and from recreational vehicles to pool supplies, the businesses from the whole area will be represented at the show.

Special guest on Thursday evening will be Ottawa Roughriders wide receiver, Jeff Avery, who will be on hand to sign autographs and to talk to football fans. On Friday, the Dundas County Dairy Princess Maureen Steele will be offering samples of milk and cheese.

Entertainment will also be provided, on Thursday night by the gymnastics team from Stampville Public School

The master of ceremonies on Thursday night will be Bob Bennett and then on Friday evening George Jackson will handle the duties.

Friday evening's entertainment will feature something a little different in the form of a lemon sucking contest. Members of the Lions Club will compete among themselves and will then take on members of the general public and prizes will be offered.

Admission to the show has been set at $1. per person or $3. per family. Refreshments will also be available for those who get hungry or thirsty while looking at the many displays.

With the warmer weather upon us, the show will be an ideal opportunity for anyone contemplating a purchase of leisure or outdoor equipment. With displays from the most major area dealers, it's a great chance to do some comparison shopping under one roof.



Construction has begun at Iroquois beach on a new change house and washroom facility, being erected at the expense of the Iroquois-Matilda Lions Club, with some help from Wintario grants. Work began last week with the pouring of concrete footings and the laying of blocks by Tibben Construction of Iroquois. The plumbing work will be done by Burrells of Cardinal. The building will be built largely of concrete blocks, in an effort to reduce the possibility of vandalism. The new facility is expected to be completed in time for the opening of the swimming season.



Ribbon cutting ceremonies were held on Tuesday afternoon for the opening of Rooney's Fertilizer in Matilda Township. The bulk fertilizer distribution depot was opened by Liberal candidate Ed Lumley who cut the ribbon. With him are (left) Bob Bennett of Rooney Feeds, Marg Rooney, Frank Roonev and Paul Bourgeois eastern regional sales manager for Genstar Chemicals. Also on hand were Matilda Deputy Reeve Lorne Strader, Keith Fawcett, representing United Counties Council and P.C. candidate Dick Aubrey. MPP Osie Villeneuve had been invited but was unable to attend, as was NDP candidate Brian Peters.

Association calls for release of nuclear safety documents

The Association of Concerned Ratepayers, an eastern Ontario citizens' group, is calling for the release of documents relating to the safety of nuclear reactors in Canada. The documents, including the Bruce Reactor Safety Notes, Minutes of the Reactor Safety Advisory Committee Meetings, the Pickering Loss of Coolant Accident Report and various others are being witheld from the public by Ontario Hydro and the Atomic Energy Control Board. Numerous efforts have been made in the past few months to have the documents made public. At a recent meeting in Iroquois, Ontario Hydro chairman, Robert Taylor, again refushed to reveal the contents of the secret papers.

It is believed that the documents reveal serious concerns about the safety of CANDU reactors presently operating in Ontario. Cooling systems in CANDU reactors have experienced many failures. Reactors at the Bruce Nuclear Power Development on Lake Huron cannot be operated at their designed power due to defective cooling systems.

The Association says that concern over the contents of the secret documents is rising in the wake of the Harrisburg, Pennsylvania nuclear accident. ACR spokesmen pointed out that the Canadian nuclear industry is dominated by the same American corporations which control the business in the United States. Among these are Babcock and Wilcox, General Electric, Westinghouse, Combustion Engineering and Bechtel. British-owned Canadian Vickers is also a major part of the industry. It was revealed last week that $48 million worth of components in the steam generation unit at the Pickering nuclear station are defective. The steam generator is an important part of the reactor cooling system. The components were built by the Canadian subsidiary of New York-based Babcock and Wilcox, the company which built the ill-fated Three Mile Island plant.

According to the Association, the defects which are already known to exist in the CANDU are so great that the Atomic Energy Control Board is about to announce that the amount of radioactivity to which Ontario Hydro can expose the public in the event of certain failures will be four times the present allowable level. This is made necessary by the recent discovery that the CANDU cannot meet the safety standards under which has been designed, built and licensed.

Said ACR director, John Watts, "The realization that the reaction of Ontario Hydro and the AECB to a safety problem is not to correct the defective machinery but simply to lower the safety standards is frightening. The realization that both Hydro and the AECB are keeping safety documents secret is even more frightening. I can think of only one reason why these documents would be kept secret and it isn't because their release would reassure the public about the safety of Canadian nuclear plants. In spite of all Hydro's vague assurances, the fact remains that all reactors face the same basic problem. They contain many thousands of times the amount of radioactive material which destroyed Hiroshima and Nagaski, a tiny fraction of which would cause death, injury and destruction on a scale which is beyond human imagination. All that separates it from the public are a few inches of metal, a few feet of concrete and a lot of promises."

Bridge Winners

Ladies -
Tressa Lapier
Ruth J. Fetterly
Gents -
Lorne Bouck
Harold Lapier

SEA FOOD

LIVE LOBSTER & FRESH SEAFOOD TAKING ORDERS

CALL 652-2000

No go-ahead for nuclear plant

Reprinted from the Arnprior Chronicle

Ontario Hydro has not given the go-ahead to the Chats Falls nuclear power generating station.

A Toronto Star story Sunday indicated that the station was approved for the future despite the fact that it is located in an earthquake zone.

Norm Manning, public relations director for the eastern region of Ontario Hydro, said that a statement that the station was approved was wrong and in reality all that has been approved is the completion of the study of the area. Manning noted that in light of recent findings that there are enough generating stations in Ontario to serve the present and near future needs of the province even the study may be slowed down.

Manning said that nobody has said that the plant will not go ahead but admitted that as of this time nobody has said that the Chats Falls project will go ahead either.

He indicated that the fuss has been created by the news media.

The Toronto Star story was about Chats Falls being in an earthquake zone but that the project would be completed anyway. It was indicated that Ontario Hydro felt it could safely put a development of that nature in a potential earthquake area.

Manning said that tests are still being carried out and nobody has decided whether a plant can safely be put at the Chats Falls site.

He noted that a proposed plant at Iroquois Ontario was cancelled for a similar reason and that there is some question about a proposed plant near Prescott.

Manning said that Chats Falls is in the same earthquake zone.

With Hydro cutting back on generating station projects there has been little optimistic publicity about the Chats Falls plant being built during the past year.

When questioned about just when the project would get off the ground Manning said that he had no idea but when asked if 20 years is a realistic guess Manning said that 20 years would be a conservative estimate.

The Toronto Star said Ontario Hydro has said it can build a nuclear power plant to withstand earthquakes in the area.

The last major earthquake in the area was in 1944 when there was $2 million damage to the town of Cornwall. That quake measured 5.9 on the Richter Scale.

The Star said that Hydro officials have been using a rough estimate of $100 million to $200 million as the cost of special stress-resistance at nuclear plants. The cost would be above the normal construction cost of $1 billion for a plant.

Seaway High invites public to Education Week

Education Week across Ontario begins on Monday April 23rd and locally, Seaway District High School is inviting members of the community to take part in the activities scheduled for the week. Parents and friends are invited to share in the open house that will be held all week, and are urged to participate in the special activities that have been arranged.

As a prelude to the week's program, Liberal candidate Ed. Lumley visited the school on April 17th and on Monday the 23rd, P.C. candidate Dick Aubrey will be in the gym at 10 a.m. to speak to students and anyone else who is interested. Also on Monday at 10:30 in the Library, Mr. George Tyo and St. John's Ambulance will be appearing, although this plan is still tentative.

On Tuesday the 24th, at 12:45 in the library, Mr. Ron Richer, students awards officer at St. Lawrence College in Cornwall will be on hand and at 1 p.m. in room 102, Iroquois village council will be present for a meeting on municipal government.

At 1 p.m. as well, in room 109, there will be demonstrations of weaving, spinning, baking and hooking.

On Wednesday April 25th, there will be a display of new books and A-V materials in the school library running from 9 to 3. At 10 a.m. in Room 102, Les Cruickshank will speak on the construction industry and a film will be shown. Wednesday at 1 p.m. in the gym, NDP candidate Brian Peters will be on hand to meet people and to speak.

At 2 p.m. in room 102, George Jackson of Iroquois will speak on Canada's role in the development of foreign countries." Mr. Jackson has recently returned from working in Costa Rica with CESO.

On Thursday, April 26th, the library display continues all day and from 11:30 to 12:30 visitors are invited to enjoy lunch in the cafeteria with the students.

Friday April 27th the week wraps up with a presentation at 9 a.m. in room 102 by Gerry Beaulieu of the Seafarer's Training School near Morrisburg. He will be explaining the school and showing a film.

Last event of the week is a trash-a-thon, sponsored by the students council, designed to give the area a spring clean-up.

Two area men die in U.S. crash

Two young men from Williamsburg died Friday evening in a one car accident on Route 37 in the town of Lisbon, New York. David A Bouck, aged 22, and Barry Beckstead, aged 20 were both pronounced dead at the scene with massive skull fractures.

According to state police at Ogdensburg, the car, owned by David Bouck was travelling west through Lisbon at a high rate of speed when it went off the road and struck a tree.

The vehicle was cut in two and caught fire as a result of the accident.

Funeral service for David Allen Bouck were held on Monday April 16th at the Fairbairn Funeral Home in Morrisburg at 10 a.m. with Rev. Cathie York Officiating. He is survived by his parents Harold and Thelma Bouck and by a sister Elaine (Mrs. Richard Bennett), of Spencerville.

Services for Ronald Barry Beckstead were held on Monday as well at the Fairbairn Funeral Home at 2 p.m. with Rev. Pam McGee officiating. He is survived by his parents Keith and Shriley Beckstead and by grandparents Fred and Verna Beckstead.

County planner presents brief to Commission

United Counties planner Larry Cotton was one of those who presented a brief to the Porter Commission on electric power planning in eastern Ontario last week in Cornwall. Mr. Cotton's presentation was intended to provide demographic and building activity trends in the three united counties of Stormont, Dundas and Glengarry.

The brief made no attempt to comment on the need or lack of need for more electrical generating capacity in the three counties.

In his brief, Mr. Cotton noted that in the recent past, the growth across the united counties has been about 1 percent annually. He stated as well that the northern section of Dundas County -- namely Mountain Township, Winchester Township and Chesterville and Winchester are experiencing higher than average annual growth rates. Similarly, Cornwall and Osnabruck Townships in Stormont County and Charlottenburgh and Lancaster Townships as well as the town of Alexandria are fast growth areas.

The number of households has grown considerably in all three counties in the years from 1971 to 1976. Mountain Township has grown by 120 households, while Winchester Township has grown by 105 households. By contrast, Iroquois has grown by 55 households, Morrisburg by 80 and Matilda Township by 105.

According to Mr. Cotton's report Dundas County will grow to almost 20,000 people by 1991, Stormont will grow to 15,000, and Glengarry to almost 21,000 people.

Seek return of OHC land

from P. 1

tion in response to a request that land behind the senior citizens apartments be returned to the village. The land is being looked at by developers with an eye to putting in apartment units and the village would like to buy it back from OHC and re-sell it to the developer, since OHC has stated that no more seniors apartments will be built here.

The letter evaded the question of selling the land and council took the impression that OHC was going to sit on the land and not allow development. It was agreed to pursue the matter further.

Industrial commissioner, John McAllister told council that he had received inquiries from a new industry that was interested in buying land adjacent to Highway 401. He added that a new fact sheet is being prepared with information for prospective clients on the tax rates, water and hydro rates etc.

There was a comment from the Carman House Museum committee that questioned the use of guides there to make trips to the point to update a notice board that lists incoming ships. Council felt that it was time well spent since tourists have commented favourably on the board. It was agreed that one of the summer employees would be in charge of the sign, but no decision was made as to who it might be.

Council decided to revert to the summer garbage pick-up schedule on Monday April 16th, in anticipation of a lot of lawn and garden refuse after the long weekend.

we've got
—selection—price—quality—service—



We've got what you want for the Home
- Bedding
- Carpeting
- Lamps
- Furniture for living room and kitchen

UP TO 1/3 OFF CHESTERFIELDS

Come see us at
W.L. PETERS
FURNITURE & CARPETS
253 King St.W Prescott
925-5622

The Sellwood Gospel Singers
In Concert
Sunday May 22
Free Methodist Church Cardinal
10:00 a.m. and 7:00 p.m.

10 Young People singing the Old Songs of the Church and Contemporary Gospel Music in the way you want to hear them.

You are invited to this great weekend concert

CHARLES W. MARSDEN
FUNERAL SERVICE
IROQUOIS 652-4452
CARDINAL 657-4848
ASSOCIATE - John Lawson

Ministry of Natural Resources
HUNTER SAFETY COURSE



APRIL 24 25 26
OLD DUNDELA SCHOOL
from 7:00 - 10:00 each Night
For Registration Phone
STEVE SHAVER 652-4116
KIM STORTO 652-4910

MEET
JEFF AVERY
Of The
Ottawa Rough Riders Football Team
Thursday Evening Only
AT THE
SPORT AND GARDEN SHOW
IN THE MATILDA COMMUNITY HALL



APRIL 19th & 20th
7 P.M. TO 10 P.M.
DOOR PRIZES FROM ADMISSION TICKETS
PRICE - $1.00 PER PERSON FAMILY RATE $3.00
REFRESHMENTS
SPONSORED BY IROQUOIS-MATILDA LIONS CLUB

Lumley outlines policies to Seaway students

Students at Seaway District High School had a chance on Tuesday morning to meet Ed Lumley, Liberal candidate in the forthcoming federal election. As a prelude to Education Week activities that start on Monday, Mr. Lumley answered questions and spoke to students in grades 12 and 13 and in two grade 10 civics classes.

He told the students that inflation and the economy, national unity, government spending, the quality of life and a national energy policy are the most important issues facing Canada, according to the Liberal party. In response to a student question, Mr. Lumley added that he felt it was impossible to separate national unity and the economy, since one is tied to the other. On the issue of national unity, he said that the next two years in Canada will be among the most important in the history of Canada. He urged his audience to put their most constructive energies into helping to make sure that Quebec never separates from the rest of Canada, rather than worrying about what will happen if it takes place.

Mr. Lumley told the students that he felt that his own life and the life of his family had been enriched by their years of life in Cornwall and area where bilingualism is an everyday fact of life. A native of Windsor, Mr. Lumley noted that the city is a classic example of the assimilation of a French community into the English one. In contrast, he cited the S.D.&G. situation where French and English live and work together. He added that he had come to Cornwall with little and had been fortunate enough to prosper and to become mayor and eventually MP for the area in a bilingual climate.

In answer to a question about oil prices, he stated that the federal government is dedicated to a strong Canada, with an even distribution of the country's wealth. He noted that every barrel of oil that is sold east of Ingleside must be subsidized because it is from the middle east, as opposed to the western oil that is sold west of Ingleside.

Mr. Lumley said that he feels he has done a good job in the past 8 years that he has been in parliament, adding that his opponents in the election are stressing national issues and have not hit him personally on his record of achievements. He noted that since he has represented the area, more federal dollars have been designated to both urban and rural areas in the riding. He added that Walter Baker, former MP for Iroquois, Matilda and Mountain was also one of the best men in the House of Commons despite the fact that he is a Conservative.

He added that he felt that Margaret Trudeau's book would have no effect on the election outcome. "Canadians are too intelligent to let a book such as that change their opinion about any politician", he said.

On the issue of strong labour unions, Mr. Lumley told the students that he felt there was nothing to be achieved by legislating against them. "Public pressure will bring about change just as effectively," he said. Only in specific cases such as the postal strike last fall, did Mr. Lumley advocate legislating an end to a strike.

Mr. Lumley told the students that he had voted in the House against the re-instatement of capital punishment, adding that it was one of the hardest decisions he had ever had to make. He admitted that he was a strict disciplinarian, but that he had been convinced after six months of study that capital punishment was no real deterrent to violent crime.

On the issue of legalizing marijuana, Mr. Lumley confessed to being a confused parent. "I've met with experts on both sides of the matter," he said, "And even they can't agree on whether it should be legalized." He did add that he was not in favour of people being saddled with a criminal record for possession of marijuana, but didn't feel he could support the government putting a seal of approval on use of the drug.

When asked for his comments on the PC position that the dollar should hover around the 90 cent mark, Mr. Lumley noted that as long as the dollar is allowed to float there was no point in even trying to speculate where it should hover.

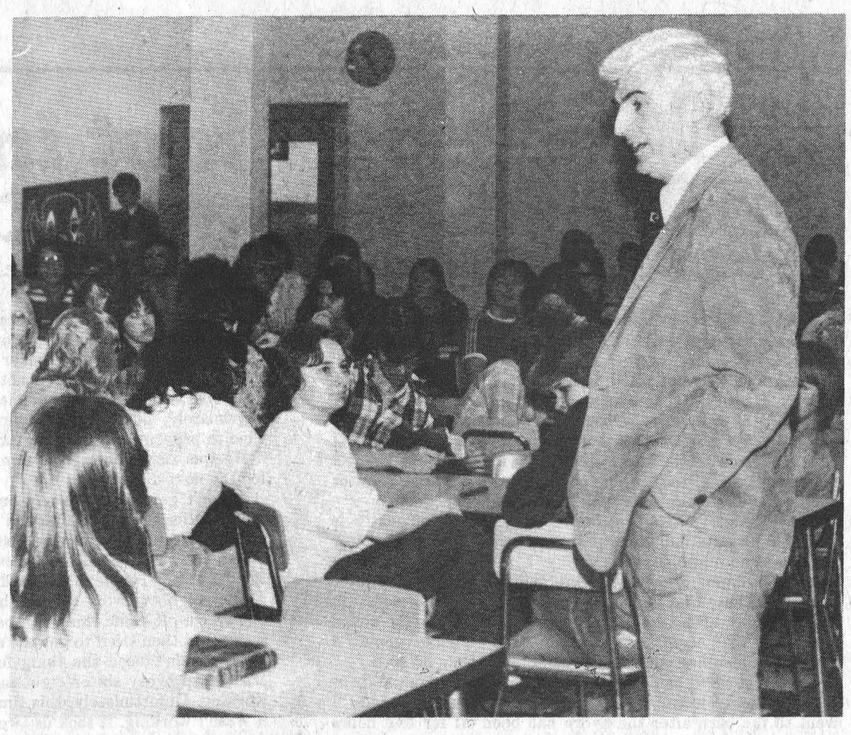

Stormont-Dundas Liberal candidate Ed Lumley was at Seaway District High School on Tuesday morning to speak to senior students and to answer questions in regard to the upcoming federal election.

Morrisburg hardware begins expansion

Expansion began on Tuesday for Morrisburg's McGillis Home Hardware. According to owner, Doug McGillis, an extension 20 by 30 feet will be built on the back of the existing store. The new addition will have two levels above ground and will have a basement.

The basement will be used for storage, as will the second floor, but the ground level could be used for more selling space. In addition, said Mr. McGillis, the new area will free up the part of the present store that is being used for storage space.

The addition, being built by Lannin Construction of Winchester, is expected to be completed with a few months.

Construction also started this week in Morrisburg on a new 11,000 square foot shopping mall, to be known as Pinkus Plaza. It is located just east of the present shopping plaza and will be built by Swank and Sons Construction of Iroquois.

SUNOCO Fetterly's UNIROYAL
Specializing in the Sale and Servicing of Chrysler Built Cars and Trucks
Complete fuel supplies
Sales with Service
Fetterly's
A COMPLETE AUTOMOTIVE SERVICE
On Highway No. 2 At Carman Road
JUST SOUTH OF THE WATER TOWER
652-4841 IROQUOIS
Over 50 Years serving the Motoring public

Celebrate golden anniversary

Mr. and Mrs. Charles Coons of Brinston celebrated their 50th wedding anniversary on April 8th at the home of their son and his wife, Mr. and Mrs. Gordon Coons and family of Port Hope.

Many friends and relatives called to extend congratulations from 12;30 to 5 p.m., and then at 6 o'clock a delicious buffet dinner was enjoyed by all.

The evening was spent visiting and many family group photos were taken. Mr. and Mrs. Coons were recipients of many beautiful gifts and a lovely time was enjoyed by all.

Pot Luck luncheon for Good Companions

The Good Companions met on Tuesday April 10th for one of our best meetings of this year. From 10:30 we enjoyed Euchre, Crokinole, and visiting. A bounteous pot luck dinner was served at noon followed by the usual short business routine and reports.

The meeting was on the Easter theme and the program was interspaced with suitable Easter Hymns throughout. The Carter and Seeley sisters sang several songs in their Easter bonets, followed by several piano and harmonica selections by Gordon and Mrs. Gilmer of Shanly.

This in turn was followed by more solos with Mrs. Gilmer at the piano and Wilfred Coons with the mouth organ. A few more Easter Hymns by the club and the Meeting was concluded with a reading of a poem of the Cross in the third person as of the view point of the Cross itself which was quite unique, and ably read by Edith Norton.



Students at Seaway High celebrated the last day of school before the Easter weekend by proclaiming it Hat Day. A wide variety of caps, hats and toques turned up as can be seen in this photo by Neil Patterson.

Wherever you need financial strength in your farming business...

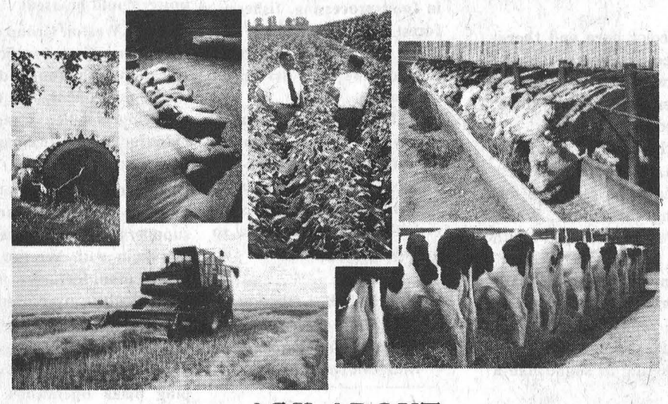

ASK ABOUT FARMPLAN FINANCIAL SERVICES AT THE ROYAL BANK.

The Royal Bank Manager that you add to your farm management staff brings years of financial experience to your farming business. That's where FARMPLAN SERVICES start.

Whatever your kind of farming... flexible FARMPLAN LINE-OF-CREDIT financing can contribute to your farming success with credit for *operating, breeding stock, machinery and equipment, buildings and improvements* and the *purchase of additional land*.

If long term credit is what you need, the ROYFARM MORTGAGE PROGRAM offers *long term loans* for periods up to 25 years for land and buildings, available with optional life insurance protection. And to help you maintain accurate farm business records, the Royal Bank has FARMCHEK. It's farm proven, strictly confidential, easy to use and economical.

Income Investment Opportunities, the specialized services of our Agricultural Department Agrologists, financial planning forms, credit use bulletins and many other banking services you may need are as close as your good-farm-business branch of the Royal Bank. Come in and see us soon or call, we'll even drop by.

ROYAL BANK serving Agriculture

Red & White menu for Savings

meat savings



Cut from Canada Grade A Beef
Chuck Short Rib or Blade (Bone in) ROAST 1.79 lb.
for roasting - 3 to 3 1/2 lb. avg. tenderloin portion
loin "o" pork 1.38 lb.
family pak, 7 to 9 chops
rib or tenderloin portion
pork chops 1.58 lb.
Schneiders bologna, mac. & cheese, chicken, headcheese, pickle & pimento pork loaf or luncheon meat 6 oz. pkg. .75
ideal for dressing
pork riblets .78 lb.
Maple Leaf (By the Piece)
bologna .78 lb.
fresh minced
ground pork 1.38 lb.
Schneiders turkey, chicken or beefsteak
meat pies with vegetable 16 oz. pkg. .88
Burns store sliced
cooked ham 1.98 lb.
Schneiders
corned beef 3 x 2 oz. pkg. 1.78
Thrifty
Bacon End .79 lb.
frozen New Zealand, shoulder cut
lamb chops 1.38 lb.
fresh tasty
pork liver .49 lb.

lunch savings

Gold Seal sockeye salmon 7 3/4 oz. tin 1.69
plain tops or salted
McCrackers 400 gram pkg. .69
Sunspun - soft
margarine 1 lb cont .64

dinner savings



frozen choice, straight cut
Valley Farm
french fries 2 lb. bag .29
Canada fancy, beans, niblets, cream corn or
Green Giant peas 7 to 10 fl. oz. tin 3 for .89
choice sliced or whole
Avon potatoes 3 for 1.00 19 fl. oz. tin

savings on drinks



Chase & Sanborn
ground coffee 1 lb. bag 2.79
Nescafe decaffeinated
instant coffee 8 oz. jar 4.99
Welch's
grape juice 40 fl. oz. btle. 1.29
assorted fruit flavours
Quench crystals 614 gram tins 1.59

savings on drinks

Catelli
Macaroni & Cheese Dinner 4/1.00
Red & White
evaporated milk 16 oz. tin 2 for .85
pure F.B.I.
apple juice 48 fl. oz. jar .79

family & home care savings

spot and stain remover, refill
Stain Away 1 litre cont 1.59
Glad
cupboard unit each 5.99
Glad
kitchen catchers pkg. of 30 1.09
vanishing or regular
Clearsil 15 gram cont 1.29
Head & Shoulders - dandruff
shampoo 175 mL lotion or 100 mL tube 1.59

family & home care savings



assorted
Scottowels 2 roll pkg. .89
Capri assorted
bathroom tissue 4 roll pkg. .89
Crest
toothpaste 150 mL tube 1.49
Bold - powdered
detergent 6 litre box 2.99
toilet bowl cleaner
Lysol liquid 16 fl. oz cont .79
refill size
Windex 900 mL cont .99



Kellogg's
corn flakes 525 gram pkg. .79
Kellogg's cereal
raisin bran 525 gram pkg. 1.19
Kellogg's
mini-wheats 425 gram pkg. .89
Canada Packers Devon brand
small link - store pak
sausage lb. 1.09
frozen Eggo
bran waffles 400 gram pkg. .79
in conjunction with Health and Welfare Canada / Santé et Bien-être social Canada

produce
Canada Fancy C. A. MacIntosh APPLES 1.39 5 lbs.
Canada No. 1 Ontario POTATOES 1.29 20 lbs.
U.S.A. No. 1 med. size TOMATOES 1.09 2 lb. pkg.

grocery savings

Five Roses
all purpose flour 3.5 kg bag 1.99
assorted, Kal Kan
cat food 4 6 oz tin 1.00
St. Lawrence
corn oil 1 litre cont 1.99
Laura Secord - assorted flavours
puddings 15 fl. oz tin .69
Pringles
potato chips 8 8 oz pkg 1.29
Ken-L Ration - T-Bone
dog biscuits 900 gram pkg .99
Bluewater frozen, batter fried, Boston
bluefish fillets 12 oz pkg 1.39

Red & White Owner Operated
IROQUOIS RED & WHITE
THESE SPECIALS ONLY APPLY TO IROQUOIS RED & WHITE, IROQUOIS PLAZA.
Values effective until closing Saturday April 21, 1979. We reserve the right to limit quantities.

THE IROQUOIS POST

Published Every Wednesday at
P.O. Box 400, Iroquois, Ontario, K0E 1K0
Member - CCNA & OWNA
SUBSCRIPTION RATES:
$7.50 a year - Senior Citizens
$9.00 a year in Iroquois & Market Area
$11.00 a year - Elsewhere in Canada
$25.00 a year in the U.S.A.
Owned and Published by
IROQUOIS PRINTING LIMITED
Brian Dwyre - Vice President & Sales Manager
Ellwood Patterson - Treasurer & General Manager
Jim Millard - Editor
Dent Tillotson - Cardinal Editor
Mike Dwyre - Advertising Sales
Iroquois Printing Limited also publishes
the monthly Farm Magazine
"THE FARMER" Town and Country Guide
3rd Friday of each month and
"PEOPLE FROM CARDINAL" NEWS

CNA BLUE RIBBON AWARD 1978

the EDITORIAL

STRAINED RELATIONS

The village of Iroquois has had a less than perfect relationship with the Ontario Housing Corporation over the past couple of years. The problem started when OHC, the body that operates the local senior citizens apartments, took a survey to determine the need for new apartments and found, contrary to local opinion that there was no need.

Things got a little worse last fall when OHC and council had disagreement on how vacancies in the existing apartments should be filled.

Now OHC has aggravated council by hedging on a request made last August to release the block of land it owns behind the senior citizen's apartments. Council has had offers from several developers who are interested in building apartments if the land can be made available.

The response to the village's request that the land be sold back to Iroquois was simply that OHC was taking a look at all the land it owned across the province and a development might be in the offing. As one councillor noted at the meeting, that answer is just not good enough. If OHC has no plans to make use of the land immediately, they are morally obligated to return it to the village.

Letters to the Editor

The following letter to the editor was written by Winifred Veitch of Route 1, Waddington New York and was sent to the Advance News in Ogdensburg. A copy was sent to the Post in order that our readers would know how some Americans feel about the prospect of a nuclear power plant on our side of the river.

Dear Sir:

For years, pro nuclear propaganda has assured the public that it couldn't happen, but as we all know, it did happen at Three Mile Island in Pennsylvannia. Now we are told by Ontario Hydro Spokesmen that the nuclear accident will have no effect on their plans to construct a nuclear plant at Prescott. We are glibly assured that Canadain nukes are different than those in the U.S.; that a meltdown "would be very, very, very improbable"; and "theoretically" radiation could not be released into the atmosphere by a Hydro plant. TV and newspaper accounts attribute the Three Mile Island accident to human and mechanical error. Does Ontario Hydro imply that its reactor operators could not err?

Assume that a nuclear plant was built at Prescott and, in spite of Hydro's smug assurances to the contrary, a serious accident occured. Americans as well as Canadians would be forced to leave the area. Would Ontario Hydro have a workable plan for an international exodus? Would Hydro pay Americans for the expense of evacuation, the loss of income, damage to property, and the potential health hazard? Would Hydro recoup company loss by increasing rates to its customers, our Canadian neighbors.

Ontario Hydro's plans for nuclear plants on the St. Lawrence River will affect our lives. Therefore, I am of the opinion that we should become involved in their planning and decision making.

Yours truly,
Winifred Veitch

VILLAGE SQUARE By Chuck Stiles



"REMEMBER WHEN WE COULDN'T AFFORD FANCY FOOD LIKE THIS..?"

"...REMEMBER, WHEN WE WERE ALLOWED TO EAT IT WHEN WE COULDN'T AFFORD IT?"



One foot in the furrow' by Bob Trotter

Letters are appreciated by Bob Trotter Eldale Rd Elmira Ont N3B 2C7

The big blow across southern Ontario 10 days ago left many people scratching their heads about dependence on hydro power.

Some rural sections in our area were without power for as long as 20 hours. Urban people suffer, too, when hydro is out. They are forced to sit wrapped in blankets until they get heat although most modern homes today have a fireplace. At least one room can be kept reasonably comfortable.

In most cases, too, urban people at least have a water supply because emergency generators take over.

In the country, it is a different story. Not even water is available because individual pumps are used to supply water to homes and barns.

Most farmers, of course, have an emergency generator available. Those that do not can be left in a terrible mess. On the Saturday after the storm, I went into town for rolled oats. At the co-op, one farmer was talking about a farrow-to-finish hog operation housing more than 50 sows.

"We build these modern barns and never really think about being without electric power," he said, shaking his head. "I went to the barn after the hydro had been off for five hours and the temperature in that barn had worked its way up to 105 degrees! The ventilating fans weren't working, of course, and the heat inside was getting unbearable. If we couldn't have arranged for a couple of portable units to keep those fans going, we would have lost about $20,000. Those pigs would have died from the heat."

Now, that is just the opposite of what city dwellers went through. The hog barn had too much heat. The homes didn't have enough.

Out on the street, a dairy farmer laughingly told his story.

"Sure, I used to milk a dozen cows by hand twice a day. But I never tried milking 40 cows! My wife helped me and I even taught the two older children how to milk. It took us all morning. By the time the afternoon milking was underway, I had the portable generator hooked up."

Imagine that. Milking 40 cows by hand. At least they'd get stripped properly. Milking parlors never have done that.

The next day I met a broiler grower. He came very close to losing $38,900, he said. Another hour without power and he would have had pneumonia throughout his four barns. Fortunately, he too, got a portable generator operating in time to prevent such a misfortune.

He was also ordering his own stand-by unit to have ready for the next disaster.

I didn't get talking to any beef producers. I imagine they didn't suffer too much although a longer period of time without water could have caused them serious problems as well.

Can you imagine melting or even carrying water to quench the thirst of a couple of hundred beef cattle?

My neighbor owns a chick hatchery in town. When the power cut-off came, his son hosed the hatchery down with water and then tried to get the auxiliary power unit working.

"We hadn't used the thing for two years!" he said. "We start it up every six or eight months just to see if it is still working. Unfortunately, this time - just when we needed it - it wasn't working. It took us two hours to get it going but no damage was done. We're just a day late in our shipment of chicks, that's all."

Which goes to illustrate how dependent we all are on this one commodity.

Remember, though, you city dwellers. You might be cold and uncomfortable wrapped in your blankets waiting for heat but a great many farmers - food producers - have a lot more to worry about than you do.

In addition, this writer has chastised Ontario Hydro many times for its high-handedness in dealing with farmers. But I said a lot of prayers for those poor guys working for hydro who had to brave that storm. They had to work in it to restore service and they did one helluva fine job in our area.

I had to go outside twice to feed our horses. Those brave souls had to work long hours in that raging storm. Thanks guys. You did a great service.

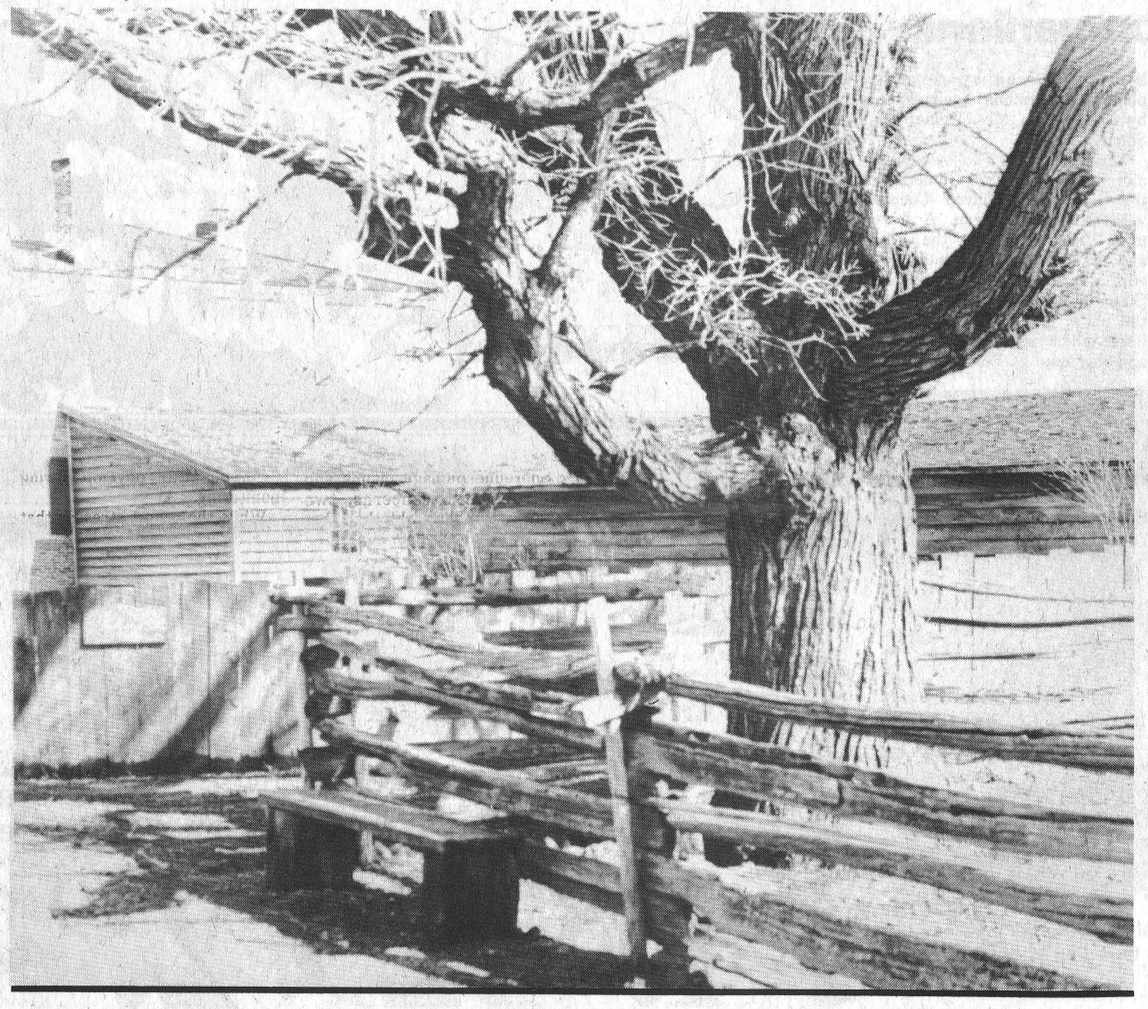

April Showers . . . Bill Smiley

"April is the cruellest month." So said T.S. Eliot, a transplanted American who spent most of his adult life working in a bank and writing poetry in England.

As far as England goes, he was full of baloney. April in England is delightful. It rains only every second day, and the countryside is green with grass and as colourful as a patchwork quilt with flowers.

Now, if he'd been writing about Canada, I'd agree. April is no bargain in these parts. It's one of those nothing months, like November.

You have staggered through the last of the March blizzards. Barely. And suddenly, in theory, it's spring. In reality, it's the dirty bottom end of winter, and the weakest possible whisper of a hope for summer.

April is mud, treacherous, piercing winds that give you that racking cough you avoided all winter, rusted fenders, changing snow tires, and surveying your property and all the detritus deposited on it and around it by the recent winter.

Just checked mine today. On the side lawn there is a dirty brown hump that resembles something from the paleolithic age, eyeless, shapeless, but somehow menacing. It is made up of one part ice, two parts sand, and one part sale, all courtesy of the snowplowing department. This lump will have melted entirely by the fourth of July and will leave a 30 square foot patch of pure Sahara.

Scattered about the back porch are bits and pieces and whole shingles, removed, without charge, from the roof when the man was knocking off the ice at the end of January.

Mingling with the shingles are portions of brick, knocked out of the wall by the man who removed some of the shingles while he was removing the ice.

Lying on the back porch itself is a pile of glass, shattered from a storm window that didn't quite get put on last November, and was leaned carefully against the house to wait for a nice day for installation. A December wind caught that one.

Leaning limply is the storm door, which will no longer close, because the ice got in around it, and it was forced shut so many times it lost its shape and all desire to keep out the weather, and the mosquitoes, a month from now, when it becomes a screen door.

Lying in the back yard, leaning on one elbow, is one of the great old cedar chairs, looking as though it had just been mugged in a back alley by a particularly vicious gang of punks. Beside it stands the picnic table, practically sway-backed from the load of snow and ice it carried all winter.

But all is not drab. There's a nice touch of color here and there. A green wine bottle tossed over the fence by some passing contributor. Here, frozen into the ice, a newspaper wrapped in yellow cellophane. Over there, another paper, wrapped in blue, emerges from its winter retreat. Both bear December dates.

There's a frisky grey squirrel, scuttling up the dead vines on the house, looking for a soft spot to gnaw through and deposit her kits in the attic. Chasing her is a dog, probably the same one who left his calling cards all over the back yard during the winter, which are now melting nicely with the mud and the stench of dead earth coming back to life.

And the clothes-line is sagging like an ancient stripper. The back stoop is just that. Stooped from the ice falling off the roof onto it.

All this is normal enough, a typical April scene, and I'm not complaining. But wouldn't it be nice if your got through one April without your tail-pipe and muffler suddenly starting to sound like a bull breaking wind?

It's enough to break a man, were he not a sturdy Canadian, who has been through the same performance in the same arena year after year.

But this April is going to be the one that broke many a man stronger than I. On top of all the usual crud of April, will be piled the even cruddier crud of an election campaign.

It won't be so bad for the kids, who don't mind April at all, as it gives them a chance to get soaked to the knees and covered in mud with some excuse. They don't care about politicians.

Nor will it be too tough for the elderly, who greet April with a kind of jaunty, triumphant grin, because they've made it through another bone-buster of a winter. And they are perfectly aware that politicians are pernicious, whatever their outer coloring.

But for the honest, decent, middle-aged Canadian, who sees no more difference between the parties and their promises than he does between his left hand and his right, it's just too much.

April by itself is bad enough. But to go through 30 days of it huddling under a barrage of political poop is the utmost pits. I agree with the poet. This April will indeed be "the cruellest month."

100 LINES

by J.M.

The cattle on Lorne Strader's farm are likely still munching tranquilizers along with their feed, to get them over the shock of a visit last week by youngsters from the primary grades at Iroquois Public School. Many had never seen a cow up close, so when they walked into the barn on their tour, 40 little voices all started at once to comment on everything they saw. The parents and teachers who accompanied them had as much luck as you could expect at keeping them in one place, but the sound of so many shrill little voices could have led to an Exedrin headache, even for a cow that was a little hard of hearing. On hearing the noise, most of the cows did what comes naturally to a nervous cow, and for some of the youngsters, this was one of the high points of their visit. The size of the cows proved to be the most impressive aspect of the animals, so when the kids visited the calf pen they felt more at home with creatures scaled down to kid-size. A side tour to the chicken coop produced a fresh egg, still warm from the producer and it took some convincing to convince at least one little fellow that if he took it for a souvenir, it could prove messy in his coat pocket.

Speaking of youngsters, we had a few around on the Easter weekend as two nephews and a neice visited. Our neice, aged 2½ plunked down in front of the TV on Friday night after supper when an animated special concerning the Easter Bunny began on Channel 13. About five minutes into the adventures of the bunny, came a vivid commercial for ladies foundation garmets. Fortunately the concept of support with stress or panty lines went over her head, but for all those watching with four year olds, it must have made for interesting explanations. The topic has been debated before and will no doubt continue to be, but we can't see why advertising during such programs can't be of a general nature. Couldn't they flog Jello or cars or Big Macs and leave the heavies until a little later in the evening.

Plenty of anniversaries in our area last week. The record holders for Iroquois, John and Addie Eichner of Ellis Drive marked their 64th year together on the weekend with family members gathered together to wish them well. Charlie and Doris Shaver of Stampville celebrated their 50th anniversary on Friday and Mr. and Mrs. Charles Coons of Brinston celebrated their 50th a week earlier.

Next week is education week across the province and program organizers at Seaway High have provided us with a list of the activities that are planned there, all of them open to the public. Along with an appearance by the area candidates in the federal election, there will be presentations by several local people who promise to be interesting, and displays of crafts, cooking, books and lots more. We hear a lot of comments about the tax dollars that go into our schools. Maybe education week is a good time to get to know your school better and see where some of your money goes.

overlapping

Mainstream Canada

More than a Game

By W. Roger Worth

To most Canadians, the battle for control of one of the nation's largest department store chains is little more than a business game to be viewed from the sidelines.

Yet the massive deal that so excites shareholders and the media as the bidding war progresses has the capacity to affect all Canadians, perhaps driving up retail prices as competition is reduced.

The players in this conglomerate war that involves hundreds of millions of dollars:

*The George Weston Group of companies with sales of $5.2 billion, derived from interests in food processing, fisheries, forest products, and the 350 or so supermarkets operated by Loblaws and associated companies.

*The cash rich Thomson family which owns and operates about 50 Canadian newspapers in addition to hefty worldwide investments in everything from the media, to oil, to travel and tours.

Roger Worth is Director, Public Affairs, Canadian Federation of Independent Business.

*The target, of course, is the 309-year-old Hudson's Bay Co. which recently took control of Simpsons Ltd. and Zellers Ltd. Combined sales of that operation: almost $3 billion. In addition, The Bay owns about a third of Simpsons-Sears Ltd., the country's other big department store retailer.

While the federal government's Combines Investigation Branch had been concerned about the increase in corporate concentration, an official complaint from six smaller companies backed by the 54,000 member Canadian Federation of Independent Business is expected to force the Combines Branch to completely investigate the takeover attempt by Weston.

As a result, the case for consumers and smaller Canadian businesses that compete with and supply the corporate giants will be heard.

The politicians may also be forced to act, calling a halt to any deal, at least until after the federal election.

While either of the proposed takeovers would have far-reaching effects on competition, the bid by the Weston empire is troublesome indeed.

The combination would have enormous power in the Canadian marketplace. A couple of examples of how that power could be used:

*The Weston Group could extend its policy of vertical integration in the food industry to the department store field, replacing smaller Canadian manufacturers with company-owned suppliers.

In addition, the temptation to subtly squeeze out present suppliers of The Bay, replacing them with Weston controlled manufacturers, would be difficult to overcome.

*By controlling The Bay, Weston would also gain a powerful influence on shopping plaza operations. The combined companies could control the anchor stores – grocery and department merchandising outlets – so necessary to draw traffic and support shopping centres.

In the case of a Thomson takeover of The Bay, the potential for the department store chain to receive preferential treatment by Thomson-owned newspapers, particularly on advertising, is significant.

Until now, Canada's media has generally not been involved at such close range with its paying advertisers.

Whatever the outcome, Canadians can at least be assured the situation is now being reviewed.

People From Cardinal



Mildred Smith, on the left, was in Cardinal canvassing the village on Monday afternoon. The NDP candidate for the upcoming federal election will be returning to the village hopefully within the next few weeks to participate in a proposed candidate's meeting that is now being planned. She spent part of her afternoon greeting CASCO workers.

U.S. report

More Canadian involvement needed

Stressing further advances be made to involve the Canadian government in the concept of winter navigation on the Seaway, the United States Army Corps of Engineers released their final report to the public before they begin the long process of sending the final draft to Congress for approval.

In their report, the engineers state that the Canadian government is inclined towards an incremental extension of the navigation season of the Great Lakes - St. Lawrence Seaway, but that a formal agreement with Canada is required for virtually any further extensions on the system beyond the upper lakes.

Necessary steps needed to achieve formal Canadian coordination should begin, the report adds, upon transmittal of the report to the Office of the Chief of Engineers.

Existing ice booms in the St. Lawrence River would need to be modified to permit winter vessel transits. A vessel transit test would also be required to fully evaluate alternatives. These measures would need to be coordinated with the Canadian government.

While the plan is unilaterally American, they are a long way from being finalized by the Congress.

A journey through eight federal and state agencies will have to travelled and approval sought before congressmen take a look at the final draft.

In addition, the corps are requesting an additional one year extension of their mandate that will expire this upcoming Spetember.

Shoreline damage claims and environmental concerns, two major stumbling blocks that have slowed down the nine year study of the corps, remain up in the air.

The report lists that potential impacts upon biological environmental area of the system could disrupt fish and wildlife habits; changes to fish and wildlife behavior patterns (e.g., fish spawning, fish / wildlife migrations); alteration of fish and wildlife population densities; and disruption, alteration, or destruction of benthic communities.

Also, potential impacts which could affect the social environment include: changes in existing and future recreational areas, access, and event; changes in recreation use patterns, including reduction of man - days sports fishing effort and increase in situation hazardous to the public, such as unsafe ice conditions; effects on occupational groups, such as individual safety and comfort. and "phycho-social" effects of an extended season; and disruption of cross channel transportation, although solutions are presently being developed to mitigate disruption to ferry services.

Oil or hazardous material spilled during the extended navigation season represents other potential adverse impact as it does in any other season and these potential impacts would be eliminated, mitigated or compensated for by means of the adaptive method.

The adaptive method involves instigating extensive environmental studies that would be conducted during the post - authorization and early implementation period so that environmental impacts of winter navigation activities can be fully assessed, measured and evaluaged.

Additional Environmental Statements prepared prior to construction of any major item would define the monitoring program considered necessary to detect any subtle or cumulative unanticipated impacts and would include if necessary, the halting of vessel traffic should unacceptable adverse impacts be predicted or develop during monitoring.

While the report stresses that the commercial navigation season on the Great Lakes St. Lawrence Seaway System be extended to year-round on the upper four Great Lakes and their connecting channels, they recommend only 11 months on the Welland Canal - Lake Ontario - St. Lawrence River portion of the System.

Continued on pg. 6

Report from CARDINAL POLICE

Cardinal Police report that an automobile sustained approximately $700 damage on Tuesday, April 10th when in struck guard posts along Highway 2 at the east end of the village.

The car was rounding the corner when it crossed into the eastbound lane and struck five guard posts.

Police also report that there were a few minor thefts over the weekend, but that the holidays were generally quiet.

Fire department answers four calls

Cardinal Fire Department responded to 4 alarms over a period of two days, with two calls back to back.

At 12:20 p.m. on Thursday firefighters were called out to Highway No. 2 West in Edwardsburg Township to fight a grass fire.

The following day, Friday, Cardinal again responded to an alarm in Edwardsburg Township at the residence of Bev Reid on the Mainsville Road. Minor damage was sustained in that incident, that occurred at 11:40 a.m.

At 11:41 a.m., only a minute after the firemen had received the first call of the day, a grass fire was reported on the property of the old Prosser Farm. Firefighters quickly extinguished the blaze before it got out of control.

At 12:20 p.m., less than an hour later, Cardinal again responded to a call to extinguish a grass fire located near the Canary Cottage. It was put out with no injuries or buildings sustaining damage.

Centennial committee meets

Last Wednesday evening marked the first of many meetings concerning Cardinal's Centennial Celebrations, slated for 1980.

The meeting took place in the Council Chambers, and was chaired by Centennial Organizer, Ron Patrick. This particular evening was for the purpose of bringing together representatives of the various organizations, and groups in the community. The attendance was heartening, and the enthusiasm high.

Many of the groups have already made definite plans, and have been given dates. To this end, a large calendar is being drawn up by Mr. Patrick to keep the different events from overlapping.

Some of those already scheduled are: Fireworks Display, Torch Light Parade, Monte Carlo Night, and possibly a Wintario draw broadcast. These events are all to take place during Old Home Week, July 26, to August 4, 1980. Also planned, a Fishing Derby, Trade Fair, Shrove Tuesday Dinner, Civic Holiday Sports Day, Firemen Week, Strawberry Social, Clearwater Regatta, Labourfest, Harvest Bazaar and Tea, 50's Dance, Figure Skating Show, Fashion Show, 100 Year Quilting Display and Tea, Ski School Dinner and Dance, and several Euchre' Tournaments. Also, an updated history of our village is being compiled by the Library Board. Other suggestions received were for an Old Fashioned Corn Roast, and for a Van Rally. Some of these events are yearly, and others added to celebrate our 100th Birthday. Definite dates will be forthcoming.

An application for a Wintario grant will depend on the village raising $5,000, to match the proposed grant of $5,000. If successful, these funds will be used to promote our heritage week.

The emblem contest, sponsored by the Merchant's Association, which started April 1st, has drawn many entries including a number of students from Benson Public School. The emblem will be displayed and used in various ways, such as on glasses and chinaware, and in the form of banners, and crests on jackets. Hopefully, this will provide a source of income to strengthen our eligibility for a Wintario grant.

During Police Week (May 11 - 17), Police Chief W. Kilodziechuck and his force will be having an Open House, and Bicycle Rodeo. Chief Kolodziechuck also informs us he is looking into the possibility of having the R.C.M.P. Musical Ride here in Cardinal. Our centennial year coincides with 1980 being the Year of the RCMP Ontario Tour.

To make 1980 a year to remember, it is important that everyone participate. Volunteers will be needed to form committes, and groups will need to be active.

The next meeting is Wednesday April 10th, at 7:00 at the Union Hall. This meeting is open to everyone, and their ideas.

Put your "thinking caps" on, and come help prepare a very special year for Cardinal, 1980.

Howling north of village an annual affair

There will be a lot of howling in Pittston over the next three days as the Augusta Fox Hunting Association presents it's annual fox hunt.

The small community, located just north of Cardinal, has been the scene of past fox hunts and this year sponsors are looking at approximately 150 hounds taking part in the event.

Over a run of three days, from April 19, 20 and 21st, the hounds will be put to the test both in looks and performance.

The first day the hounds will be at the Spencerville Legion, where their appearance is compared and judges look for the perfect hound. Judges will be eyeing the dogs to standards set up already and points given accordingly.

The following two days are field trials, and the hounds are again given points for the pursuit and hunting capacities. The only animals the hounds will be allowed to chase are foxes or coyotes. Any other animals pursued, such as deer or rabbits will automatically disqualify the hound.

Winners will be chosen on a combined accumulation of points from the bench and field trails, and the presentations will take place later in the evening on the 21st.

The public is invited to attend the event.

STEPPING OUT



ISLANDER HOTEL
Cardinal
Home Cooked Meal
Reasonably Priced
FULLY LICENSED
MONDAY - FRIDAY 11:30 to 1:30 and
and 5:00 to 8:00 Saturday 11:30 to 8:00

Seaway Restaurant
Canadian & Italian Foods
PIZZA
Take out Orders
652-2418

IROQUOIS COFFEE SHOP
Licensed Dining Lounge
Varied Menu Specializing in Italian Dishes



Iroquois Shopping Plaza

HOW TO GET YOUR HAIR BACK.

You don't have to live with thinning hair or a receding hairline. At "Apollo" Hair Replacement Studio we can advise you on the many modern and comfortable hair replacement available today.

Get yourself looking the way you want to look. Call or write for a private consultation in our studio or the convenience of your own home. We can help you get your hair back.

"APOLLO"
HAIR REPLACEMENT
STUDIO LTD.
195 PERTH ST.
BROCKVILLE, ONT., K6V 5E7
(613) 342-4499

CLIP COUPON
Name .....
Address .....
Phone .....
AUTHORIZED "NEWMAN" DISTRIBUTOR FOR EASTERN ONTARIO
CLIP COUPON

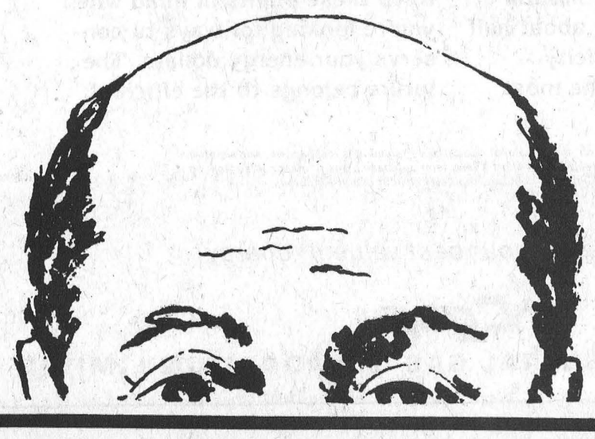

Your family is a very special part of your life.



The family is our single most important social institution, which is why your Ontario Government is continuing to take an active interest in supporting and strengthening family life in the province. During 1979, the International Year of the Child, your Ontario Government reminds you that the future of our province depends on our children; the future of our children depends on the strength of our families.

Ontario

Margaret Birch,
Provincial Secretary
for Social Development

William Davis, Premier

May is Family Unity Month

Make it a Special Month in a Special Year

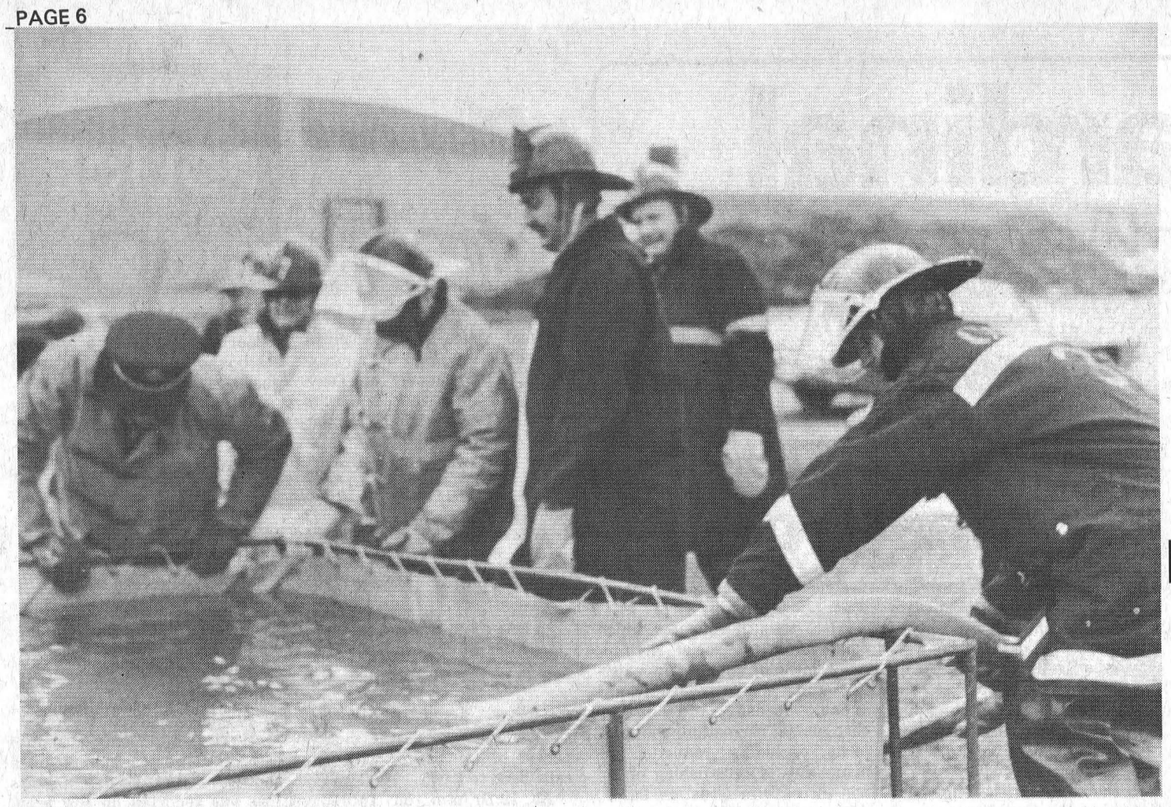

Gord Marin, standing at the right, was representing the Cardinal Fire Department at the recently held fire school in Ingleside. Gord spent a week at the Ingleside site in a course that concentrated on pumps and taught by the Ontario Fire Marshalls Office.

Firefighting a continuous learning process

Gord Marin of Cardinal was in school two weeks ago, but he was not learning the three basic 'R's that are often associated with the learning process.

What Gord was learning though may very well be used to save yours or a neighbouring house from a fire someday.

Gord Marin is a volunteer firefighter with the Cardinal Fire Department and he was attending a week-long school put on by the Ontario Fire Marshall's office. The course, involving both practical and theoretical aspects, allows the men selected from their respective fire departments to learn a defined area of fire fighting and then return back to their departments to become the 'expert' or instructor.

He in turn teaches his fellow firefighters what he has learnt.

What he will teach those men will depend upon what the particular fire department feels it requires in the form of new knowledge in combating fires.

In the case of Cardinal, Gord is learning one of three modules offerred over the week, that involving hydraulics and pump operations. The other two: ladders, hose ventilation; and rescue and breathing apparatus, and portable extinguishers and pumps are being taken by other firefighters to either extend or include the knowledge into their departments files and department members.

Although the school held last week was only for departments in the Tri-Counties of Stormont, Dundas and Glengarry, the Cardinal Department was able to send one if it's men because there was enough space remaining to take him. Gord is the only firefighter from Leeds-Grenville.

Maurice Roussey, district advisor for the Ontario Fire Marshall's office, said that the school offerred rural firefighters a valuable source of training that otherwise may not be available in such a form.

"Before we began using this school concept", he said, "we were forced into small time periods and crammed the basics into what time was available. In essence, we skimmed off the top without touching the core of the lessons."

Student feedback has been 100 percent favourable he commented, and felt that the schools justified the expense involved in sending ment the involved in sending men to them.

One of the main problems firefighters have is keeping up to date on new products available to the public.

"A toilet seat, or appliances, both containing plastic, give off toxic fumes and the firefighter has to be aware of what he will be breathing in." Roussey said.

A reminder to that rule of thought was recently dealt to Cardinal Fire Chief Ted Campbell who was hospitalized for 2 days after being exposed to toxic fumes from a transformer containing PCB's at the Canada Starch plant.

Looking at costs per capita for 1976, Mr. Roussey showed that for Cardinal it was $10,90, which means that each person paid that amount for a year's worth of fire protection. Overall the expenses amounted to $19,804.00, which in the terms of cost as compared to having a full-time firefighter it would amount to his salary for one year. For the price Mr. Roussey said "the village is getting a bargain."

"The salary for a chief" he said, "would be in the area of $18,000.00. That would not include the equipment required."

The last time a school similar to one in Ingleside was held in Leeds-Grenville was almost two years ago. One is planned sometime in the next year.

Cardinal Business Association holds first meeting

A small turnout did little to dash the aspirations of the first meeting that will band together the merchants of Cardinal in an effort to work together as an association.

Twelve people were on hand for last Thursday's closed meeting in the council chambers as the stone was laid for organizing the village's businessmen into the Cardinal Business Association.

An executive of four people was elected to help direct the most pressing problem, that of recruiting the remaining businesses into the association.

Graham Van Camp, John Vanderspank, Cecil Dugan and Shannon O' Brien are to head up the executive and are hopeful that by involving the whole business community as one entity, there will be more of a concerted drive to promote more potential customers to shop in the village and to attempt to keep the residents who now buy out of town to stay at home and shop.

Comings and goings

Father E. Keyes presented an Easter gift to each of his parishioners, a booklet "How to Read and Pray the Gospels". Father Keyes also expressed his thanks to some very dedicated people: Mrs. Yvonne Patterson and the choir, readers, ushers, all the altar boys and Babe Feeney for producing the weekly bulletin.

A film slide presentation on the Sacrament of Confirmation will be shown following the 10 a.m. Mass at the Sacred Heart Sunday, April 22nd. This is for all candidates for Confirmation.

The Poppy Committee of Branch 105 placed the following wreaths at the Cenotaph, donated by the following: Van Camps Red & White, Baker-Fletcher Pharmacy, McLaughlin's Furniture, Glen Motel and Johnstown Motel.

Collie Allen is resting comfortably at the Intensive Care Unit of the Ottawa Civic Hospital after surgery.

...because every child has the right to smile

1979 International Year of the Child

Unicef Canada

It's Cycling Time ! ! !

CCM — Best Value — Low Price



ARTHURS HARDWARE & APPLIANCES

Come See our selection

LEWIS ST. CARDINAL 657-3020

LAWN-BOY®

ECONO-MOWER 20" MODEL 4530

ONLY $136.95

A true bargain for years.



The "Econo-Mower" is a new low-priced model in Lawn-Boy's line-up. It has a baffled steel deck, sturdy 7" wheels and a 3 position wheel height adjustment. Plus features such as a side discharge chute with a built-in toe guard, a flexible rear shield and the proven "Iron Horse" engine. Even an optional side grasscatcher is available. See it today.

NOW AT JOHN'S PRO HARDWARE

Dundas St. Cardinal

NOTICE

ANTI-RABIES VACCINATION CLINICS

FREE

ANTI-RABIES VACCINATION CLINICS are being conducted by the Health of Animals Branch, Canada Department of Agriculture, in co-operation with the United Counties of Leeds and Grenville and the Towns of Kemptville and Prescott.

Owners are urged to bring their pets to a Clinic. Dogs to be on a leash, accompanied by an adult. Cats to be properly restrained or carried in a bag. (People in the immediate area, outside Grenville County, are welcome to bring their pets if they wish).

Monday, April 23 - 10 a.m. to 4 p.m. - Prescott Fire Hall

Tuesday, April 24 - 10 a.m. to 4 p.m. - Community Centre, Cardinal

Wednesday, April 25 - 10 a.m. to 4 p.m. - Kemptville Fire Hall

Thursday, April 26 10 a.m. to 4 p.m. - Eastons Corners Township Hall

Friday, April 27 - 10 a.m. to 4 p.m. - Edwardsburgh Community Centre

PLEASE CUT OUT FOR FUTURE REFERENCE

Cardinal this week

The Friendship Circle of the Presbyterian Church will hold a Daffodil Tea at the church hall on Wednesday April 25th beginning at 2:30 p.m. till 4:30 p.m. till 4:30 p.m. Please mark your calendar and plan to attend.

The Cardinal Senior Citizens Club will meet at the United Church at their usual time, Thursday 1:00 p.m.

The residents of the Seaway Valley Apartments will host the last in their current series of Euchres this Wendesday April 18th at 7:30 p.m.

The Ladies Auxiliary of Branch 105 report the winners on last Thursday nights Euchre were: 1st, Cindy Cooper and Levi Lippert; 2nd prize, Norma Yandeau and George Smith; door prize winner, Percy Steinburg.

The Cardinal Fish and Game Club announce two up-coming events. A fishing derby will be held for senior members only on April 22nd, Mudpout derby, weigh-in 10:30 to 11 p.m. at the Legion park boat ramp.

On Saturday April 28th. a Junior mudpout derby will be held for members only. Please meet at the post office at 8 a.m. Refreshments will be served and memberships will be available at $1.00 per junior member.

Please note if it rains on the 28th will be cancelled until after the next day Sunday April 29th.

Choir practice at St. 'Paul's will be held April 19th at 7:30 p.m.

Tuesday April 24th, a meeting at the Anglican Parish Hall to plan the Annual Sunday School Rally will be held. All clergy will attend as well as 2 sentatives from each church. Time is 8 p.m.

The churches in Cardinal were all reported filled as the resident and visitors celebrated Easter in the traditional manner.

St. Paul's Sunday school will commence the 6th term at 11 a.m. service Sunday April 22nd.

St. Paul's Sunday school will commense the 6th term at 11:00 a.m. Service Sundarys April 22nd.

Report stresses U.S. approach Canada

from pg. 5

A series of six time phased steps would be implemented over a period defined as necessary, and in cooperation with the necessary agencies who would monitor the plan.

Major improvements would be required on the system, steps that would see 22 new ice-breakers put into service by the United States Coast Guard and new navigation aides installed.

While the plans will now go to the public for their final comments on the report major issues will still need to be solved. One of those will be the one time only payment the corps recommends be paid out to owners of shore line facilities whose property sustains damage as a result of winter navigation. Whether the Canadian government will bo along with this thought remains to be seen.

An American embassy official said, "There has been continuing discussions at various levels between Canada and the United States government officials."

Officials at the Canadian Department of External Affairs in Ottawa have said that they have not been approached at all on the subject of winter navigation, although they are aware of what is going on.

A spokesman said that they are waiting for a concrete proposal to be made and as far as Canada is concerned it is an internal matter in the United States.

min is the symbol for minute
h is the symbol for hour
km means kilometre
m means metre
cm means centimetre
g means gram
mL means millilitre
L means litre
mm means millimetre

For All Your INSURANCE NEEDS
Give us a call for a quote on our new low rates
D. A. Cummings and Co. Limited
— Brokers for Lloyds —
In Brockville Call 345-1752
In Prescott Call D. Locke 925-2746

GALAXY HAIR STYLING



WE CARE ABOUT THE WAY YOU LOOK

Friendly and Courteous Service
Uni-perms, Cuts, Blow Drying and Colouring

Proprietor
JUDY BARNHARTD
225 LEWIS ST.
CARDINAL 657-3396

DO IT YOURSELF!
CLEAN YOUR CARPETS... THE PROFESSIONAL WAY.

Rent the fantastic new Up & Out Hydro-Mist Machine for superior carpet cleaning. Loosens and removes dirt, previous shampoo residue, and up to 90% of the moisture in just one step. Save money... get results just like a professional!



TREWAX

AVAILABLE FOR RENTAL
4 HOUR — 8 HOUR — OR OVERNIGHT BASIS

JOHN'S PRO HARDWARE
657-4887

SHOWER of SAVINGS

This Thursday Friday Saturday ONLY

20% OFF LADIES SPRING ALL WEATHER & TENT COATS



ONLY AT JACK'S OF CARDINAL

CARDINAL, ONTARIO

Conserve energy; switch to natural gas.

A lot of our electricity is produced by burning oil or coal or natural gas fuels. More than half of the energy in the fuel is wasted. If you use electric power to heat water, or your home, you are wasting precious natural resources and your own hard-earned money.

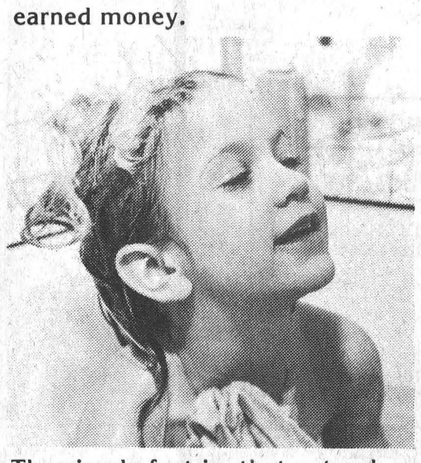

The simple fact is, that natural gas can supply heat for about half the cost of using electricity. That's because gas is the most efficient of all major energies, and you're using it directly.

Modern natural gas water heaters make gas even more efficient. With thicker insulation they keep stored water hot for much longer periods of time. New burner designs use less fuel to heat the same amount of water. And the recovery rate is fast, so there's always lots and lots of hot water.



If you don't already have natural gas home heating, you should investigate our amazing Furnace Conversion Burner. For a small rental charge each month, you can have the super-savings from using Nature's Wonderfuel.

Keep these points in mind when you're looking for ways to conserve your energy dollars. The future belongs to the efficient.

We make it easy for you! Installation of natural gas equipment is inexpensive. And we offer low-cost monthly rental plans, or short & long term purchase plans at reasonable rates, on most equipment. Ask your gas company representative or dealer for details.

Natural gas — your best value in energy!

NCgas

NORTHERN AND CENTRAL GAS CORPORATION LIMITED

April is the month to join Junior Farmers

The Junior Farmer organization is a group of young people dedicated to helping themselves and the community they live in. There are 7,500 Junior Farmers in Ontario, and 58 in Dundas County between the ages of 15 and 30. Members do not have to be a farmer or connected with farming at all. Out of the 7,500 members, only 1,500 are farmers. A small membership fee of $5.00 is all it costs to join for one year. This fee is for local and Provincial Association affiliation.

The Junior Farmer program provides social and educational activities which satisfy the needs of its members and of the community. Projects undertaken by the Dundas club include entertaining the mentally handicapped, gathering roadside litter, or raising money for club functions and local charities by sponsoring a dairy booth at local festivities and fairs, holding dances and sports tournaments, and by car washes.

As a member, what do you have to do? You should attend the meetings held once a month and by doing so you will be taking part in all kinds of activities. The meetings consist of a short business session, followed by some recreational activity. These range from sleigh rides, volleyball games, barbeques, baseball games, fishing, or anything members decide on.

Membership in Junior Farmers entitles you to participate in many Zone and Provincial activities. Dundas is in Zone 1 which consists of the eleven Eastern Ontario Counties. Zone Field Days, Executive Training Workshops, Tractor Rodeos and ther area events are held.

Provincial activities include Summer and Winter Games, leadership Training Workshops, a Sing Swing Program, Travel and Hospitality opportunities such as the Saskatchewan and the Prince Edward Island Inerprovincial Exchanges, Indiana State Exchange, Rural Youth U.S.A. Conference, the United Nations Tour, the United Kingdom Tour, and the Trip to New Zealand and Australia. Selected delegates from each club attend the Annual Provincial Conference held in Toronto.

Young people interested in belonging to Junior Farmers are encouraged to seek membership and become involved. More details can be obtained from: Mike Vingerhoeds, Provincial Director 448-2919. Gerald Beuman, President 774-5121. Howard Giles, Resource Leader 774-2313.

Deadline for joining is May 1st, 1979.

The next meeting of the Dundas Junior Farmers will be held on Thursday April 19th, 1979, at the Chesterville Bowling Lanes, Chesterville, starting at 7:30 p.m.

Come and take part, you'll be glad you did.

Ada Millward mourned at Morrisburg

Funeral service was held on April 9th for Mrs. Ada H. McMillward of R.R. 1, Morrisburg who died at Winchester District Memorial Hospital on April 6th at the age of 78, following a short illness.

Mrs. Millward was born on July 2, 1900 at Morrisburg, the daughter of the late Mary Elizabeth Weaver and Alexander (Sandy) Robertson.

She is survived by her husband, Broder Millward and by her children, Lorne of Prescott, Mary (Mrs. Malcolm Scott) of Ancyamdale, N.Y., and Dennis of Morrisburg. She leaves as well, two brothers, Percy Robertson of Morrisburg and a sister, Hazel (Mrs. Orval Crowder of Williamsburg. She survived by grandchildren, Miss Sandra Millward of Toronto, and Miss Carol Millward of Vancouver and by Mrs. Albert Willis (Mary) of North Bay and David Millward of Prescott.

Mrs. Millward was a member of Williamsburg United Church, whose minister Rev. Cathie York conducted the funeral. Interment will be in the spring in the New Union Cemetery at Williamsburg.

Ed Lumley opens Dundas County riding office

Now that the riding of Stormont-Dundas has been enlarged to include the townships of Matilda and Mountain the Member of Parliament Ed Lumley, has decided to expand his Constituency Office services to the western part of the riding and has announced the appointment, effective April 1, 1979, of Mr. Alex Gilbert as his Constituency Secretary for the County of Dundas.

As Constituency Secretary, Mr. Gilbert will be available to help constituents with any problems and inquiries they may have with federal departments and agencies. At the present time, Mr. Lumley has two Constituency Secretaries, Mrs. Lise White and Mrs. Pauline Rubino operating out of the Cornwall office.

As a result of the addition of these two townships plus the township of Charlottenburgh which officially became part of the riding of Stormont-Dundas at the date of the election call on March 26, Mr. Lumley said that "this move will not only maintain the quality of service to our constituents, but will also facilitate the communication between the people of our area and the Government of Canada. Further, when you consider the increased workload plus the milage and long distance telephone costs which will accure as a result of the expanded riding bourdries, I thought it would be much better to have two constituency contacts for the residents of the area."

Mr. Gilbert who recently retired as a Liaison Officer with the House of Commons, has become a resident of Dundas County by moving to Morrisburg in the last year. However Mr. Gilbert who brings a great deal of community and government experience to this position is no stranger to the area.

Mr. Gilbert held the position of Executive Assistant to the former Speaker of the House of Commons and Member of Parliament for Stormont-Dundas, the Hon. Lucien Lamoureux. Prior to that, for ten years Mr. Gilbert served as Manager of the Cornwall Board of Trade and Secretary of the Eastern Ontario Development Association.

In making this announcement, Mr. Lumley said that he was indeed pleased to acquire the services of such a dedicated and experiences individual such as Mr. Gilbert. "I have worked with Alex as a businessman, as a Mayor and as an M.P. and he had been of considerable help to me over the years and I am eagerly looking forward to working with him as a member of our team."

Mr. Gilbert resides with his wife Margaret at 31 Lakeshore Drive in Morrisburg, and will be available Monday to Friday between the hours of 9 a.m. and 12 noon at 543-2438.

The news from South Mountain

Mr. and Mrs. Roger Doyle and children of Ottawa spent Sunday afternoon and evening with the former's mother Mrs. Neil Doyle and sister Miss Patsy Doyle of Ottawa.

Mrs. John Johnston spent Sunday with Mr. and Mrs. Graham Smith and Mrs. George B. Wingard of Chesterville also Miss Brenda Smith of Toronto.

Mrs. Margaret McMahon of Sherwod Park Manor of Brockville spent the weekend here with Mr. and Mrs. Aurthur Farrell and Mrs. Neil Doyle and friends.

Mrs. John Johnston attended the funeral on Monday afternoon of the late Miss Alice Loucks at the Fairbairn Funeral Home in Morrisburg where her funeral was held and burial being made at Maple Ridge. Mrs. Johnston after the funeral was a caller on Mr. and Mrs. Arthur Baker north of Williamsburg for the evening.

Mrs. Neil Doyle spent a couple of days with her sister Mary Ann Mulloy and Lawrence of Inkerman.

The Sympathy of this community is extended to the family of Mr. and Mrs. Terry Foley and children, Mr. and Mrs. Michael Foley and family of St. Catharines and Miss Mary Foley of Cornwall of their father the late Jerry Foley whose funeral was held at St. Daniels Church and Cemetery on Wednesday morning March 28th, 1979.

EDUCATION WEEK
New Realities

Seaway District High School OPEN HOUSE, April 23 to 27

Visit classrooms during school hours and participate in the activities scheduled.

Tues. April 17: 10:00 a.m. Gym - Mr. Ed Lumley Liberal Candidate

Mon. April 23: 10:00 a.m. Gym - Mr. Dick Aubry Progressive Conservative Candidate
10:30 a.m. Library - Mr. George Tyo St. John's Ambulance (tentative)

Tues. April 24: 12:45 p.m. Library - Mr. Ron Richer, Student awards officer, St. Lawrence College, Cornwall Campus
1:00 p.m. Room 102 Meet a municipal council
1:00 p.m. Room 109 Craft demonstrations - weaving, spinning, baking, hooking

Wed. April 25: 9:00 to 3:00 Library - Display of new books, A-V materials and equipment
10:00 a.m. Room 102 Mr. Les Cruickshank The construction industry-film presentation.
1:00 p.m. Gym Mr. Brian Peters NDP candidate
2:00 p.m. Room 102 Mr. George Jackson - "Canada's role in the development of foreign countries".

Thurs. April 26: All Day Library Display
11:30 - 12:30 Cafeteria - Have lunch with the students

Friday April 27: 9:00 a.m. Room 102 Mr. G. Beaulieu - Seafarers Training School, presentation and film.
Trash-a-thon: Students Council

CLEARANCE
ON YOUR CHOICE OF
ZENITH®
OR
Panasonic
Televisions & Stereos
Portable and Floor Model T.V.s
COME EARLY FOR BEST SELECTION
• Free delivery
• In store service department
• Financing available
ONLY AT
W.L. PETERS
APPLIANCES SALES & SERVICE
152 King St. W. Prescott 925-2257

INCOME TAX RETURNS
SPECIALIZING IN FARM & PERSONAL RETURNS
City Income Tax
Open 9:00 - 9:00 Daily, Sunday 12:00 - 4:00
Eastcourt Mall • CORNWALL • 933-0714

HCV Holme Capital Ventures
mortgage centre
RATES FROM 10½%
[subject to market fluctuations]
100% financing available open privileges available
If you are buying a house, seeking a first mortgage, seeking a second mortgage, consolidating your debts, improving your home, selling a mortgage, in need of extra cash, looking for a better rate, then contact us and put our expertise to work for you.
Contact: Regional Office — 515 Main Street, Winchester
Mr. N. Cromey
FAST SERVICE 774-3422 PROMPT REPLIES
C.M.H.C. N.H.A. M.I.C.C.

SAVE A BUNDLE WITH THESE FOOD BUYS!

Top Valu 19 oz. Choice PEAS 25c
Del Monte 14 oz. Fancy Quality PEACHES 49c
22 oz. 2 Pak Bundle COMET 1.09
Allen's 48 oz. Pure From Concentrate APPLE JUICE 69c
100's Facial Tissues KLEENEX 3/1.00
Lemon Fresh Laundry Detergent SUNLIGHT 12 Litre Box 4.89

Short RIB ROAST 1.85 lb.
Blade ROAST BEEF 1.85 lb.
Boneless BLADE ROAST 2.08 lb.
Cross RIB ROAST 1.98 lb.
Blade STEAK 1.89 lb.

Fresh Sliced SIDE PORK lb. $1.19
Fresh SPARE RIBS lb. $1.48
Fresh CHICKEN WINGS lb. 85c
Fresh PORK HOCKS lb. 59c
Maple Leaf No. 2 By the Piece BOLOGNA lb. 79c
Maple Leaf Sliced 6 oz. Pack - Mac & Cheese, Mock Chicken, Luncheon, Bologna COLD MEATS 69c
Fresh PORK RIBLETS lb. 59c
Thick Cut LAYER BACON lb. $1.19
Fresh Cut PORK LIVER lb. 49c
Mary Miles 1 lb. Pack WEINERS ea. $1.19

FRESH MUDPOUTS DUE IN WEDNESDAY

Kadona Pak of 100 TEA BAGS 1.39
Table Joy 24 oz. Jar STRAWBERRY OR RASPBERRY JAM 79c
500 ML Jar Salad Dressing MIRACLE WHIP 88c
Purina 10 Kg. Bag DOG CHOW 5.99
400's Cotton Swabs Q—TIPS 1.99
17.5 oz. Pak Pie Mix with Sausage PIZZA Kraft 1.23
SCALLOPED POTATOES Sherriff's 350 GRM
Del Monte 48 oz. PINEAPPLE GRAPEFRUIT DRINK 1.19
Black Diamond Thin Processed CHEESE SLICES 8 oz. Pak 65c 79c

Prices effective till closing Saturday April 21, 1979

S&F MARKET LTD. Shopping Plaza, Iroquois

frozen foods
Minute Maid 12 oz. ORANGE JUICE ea. 99c
Highliner Frozen BATTERED FISH FRIES ea. $2.09
Alora Frozen 19 oz. PEPPERONI PIZZA ea. $2.29
Green Giant Frozen 2 lb. NIBLET CORN BONUS PACK ea. $1.25
Green Giant Frozen Cut 2 lb. Pack GREEN BEANS ea. $1.25
McCain 14 oz. COCONUT CREAM PIES ea. 85c

bakery buys
Weston's 24 oz. Loaf SANDWICH BREAD 53c
Oakes 16 oz. Fresh Baked RAISIN BREAD 67c

Roy-All 12 oz. LUNCHEON MEAT 98c
Aylmer 19 oz. Choice Quality TOMATO JUICE 25c
Monarch 9.8 oz. Pouch Pak. Your Choice. CAKE MIXES 39c
A Meal in a Minute KRAFT DINNER 33c
Woodbury's 250 ML Golden SHAMPOO 89c
Welch's 40 oz. Bottle Pure GRAPE JUICE 1.33
Libby's 48 oz. tin Fancy Quality TOMATO JUICE 59c
Delmonte 48 oz. PINEAPPLE ORANGE DRINK 65c
Delsey 4 Roll Pak Feather Soft BATHROOM TISSUE 1.09

fresh produce
U.S. No.1 Crisp Green size 24 CELERY 49c bunch
U.S. No.1 ANJOU PEARS 49c lb.
U.S. No.1 Sweet & Juicy Sunkist size 113 ORANGES 1.49 doz.
U.S. No1 Juicy Red Delicious size 113 APPLES 49c lb.

Kraft 1 lb. Maxi Bowl SOFT MARGARINE 77c
Miracle 2 lb. Pak Pure Corn Oil - Its a Kraft Product MARGARINE $2.05
Maple Leaf 1½ lb. Pear-shaped tin COOKED HAM $3.97
Special Pak 2 - 750 ML Liquid MIR DETERGENT 99c

Close-Up 100 ML Tube TOOTHPASTE 1.19
Breck 400 ML Regular SHAMPOO 2.49
York 1 Kg. Jar Smooth PEANUT BUTTER 2.29
Cremelle 1 lb. tin COFFEE CREAMER 1.39
Maple Leaf 191 GRM Tin FLAKES OF HAM 1.19

Del Monte Pak of 4 Individual Chocolate PUDDINGS 99c

Pillsbury 14 oz. Delicious APPLE TURNOVERS 98c

Betty Crocker 14 oz. Pak - Assorted Your Choice SNACKIN' CAKE Mixes 89c

Morrisburg in Citizen Cup finals

The Morrisburg Lions have moved another step closer to taking the Ottawa Citizen Cup, after edging out the Smiths Falls Settlers in Junior B hockey action. The Lions won two games straight on the holiday weekend to beat the Settlers four games to two, and in doing so, took the Valcour-Collison trophy for the southern division championship. This is the fourth straight year that the Lions have entered the finals and this year will meet the Ottawa South team in a best of 7 series.

The first game was to be held on Tuesday April 17th at the Canterbury Arena at Ottawa at 8 p.m. The two teams meet in Morrisburg on Thursday evening at 8:15 and then again on Sunay in Ottawa at 8 p.m.

In the Wedensday night game with the Settlers, the Lions won 6 to 5 after Dave Ferris scored the first Settlers goal. Jim Whelan scored 2 goals to give the Lions a 2 to 1 lead after the first period and Bob McNairn made it 3 to 1 with a power play goal in the second.

Mark Payment scored two goals in the 3rd period, the second on a power play within 36 seconds to make it 5 to 1. The settlers came back with a hat trick by Steve McKenney - with all three goals coming within one minute and 50 seconds to narrow the Lions lead to 5 to 4. At 10:24 Leo Lafortune made it 6 to 4 and at 16:04 Tom Henderson put the Settlers within 1 goal, but they failed to tie the game, giving the Lions a 3 to 2 lead in the series.

The Lions received 7 minors and a major, while the settlers were tagged for 9 minors, 2 majors and a game misconduct.

The game on Friday night, that turned out to be the final one of the series, had to go into overtime to register a 6 to 3 score for the Lions. The score was tied 2-2 after the first period, and 3-3 after forty minutes of play. It stayed that way to the end of the regulation 60 minutes, forcing a 10 minute overtime period.

The Lions cam on strong in the 4th period, scoring 3 unanswered goals to win the game and the series and the trophy. Dave Farris put the Settlers on the scoresheet early in the period, but Jim Whelan and Mark Payment tallied for the Lions for the lead. Farris tied the score at 19:47 of the first period and Tom Henderson put the Settlers in the lead again at 2:58 of the 2nd period. Leo Lafortune tied the score at 5:40 of the second period and it remained tied until 1:41 of the overtime period when Bob McNairn scored the winning goal.

Jim Whelan and David Myers added insurance goals during the overtime period in front of 1,292 fans in the Kemptville arena. The Lions received 5 of the 9 minors handed out.

A fan bus will be leaving Iroquois-Morrisburg for each Ottawa game, with tickets available in Iroquois at Johnny's Spot and in Morrisburg at Simpson-Sears.

Flyers leave for Florida oldtimers tournament

The Dundas County Flyers will be one of 44 teams to compete in the Florida Classic II Oldtimers Hockey Tournament to be held in St. Petersburg Florida from April 21st to 27th. Teams from Canada, Fnland, Sweden and the USA will be deivided into six divisions and each team featuring players 35 years of age and older will be granted three games.

The Dundas County Flyers, based in Morrisburg will be in the 'C' division along with Quebec City, Battle River, Alberta, St. Eleanor's, P.E.I., Kingston, Ontario, Calgary, Alberta, Gatineau, Quebec, and Bradford, Ont. Other area teams are - Pembroke, Petawawa and Cornwall Oldtimers in the 'E' Division and Cataraqui in 'D' Division.

The Flyers play Saturday, April 21st when they meet St. Eleanor's Sillikers of Prince Edward Island; and on April 23rd they will take on Battle River, Alberta and on April 25th, Quebec City. The semi-finals and finals are slated for Friday, April 27th.

April 20th the Flyers will fly from Dorval Airport and will return on the 29th.



This promises to be a good year for Great Blue Herons; several have been seen, including a pair flying high, on their way to the River the other morning.

On the same day, we saw a large Hawk which was probably an Osprey. It was also high in the sky, circling slowly, looking for his breakfast. It was not possible to see the markings, but the silhouette, and manner of flight would suggest an Osprey. Perhaps it will appear again, in better light. We also watched the longest flight of Canada Geese that we have ever seen; they were "crossing" the highway, on their way to the Upper Canada Sanctuary.

Good news along the fencelines also: Meadow larks are returning. These are good sized birds with brownish above and a bright yellow breast nicely trimmed with a black V. Their melodious whistle is a sound of summer which we can easily identify.

Another welcome arrival was a Woodthrush, also seen along the roadsides near wooded areas. This bird has a warm reddish brown coat, and a white breast with streaks, or spots. Like all thrushes, he sings in flute-like tones.

A rainy day may have a depressing effect on humans, but it seems to give the birds a joyous outlook on life. The Robins were singing in top form, and engaging in various games of chase. The Sparrows came to life in the same way and the Song Sparrows particularly, took to singing almost non-stop.

We noticed a number of female Robins are now coming back, and nest-building has already begun. The lady Robin is a bit smaller, and paler in colour than her mate.

New medical advisory committee at hospital

The board of governors of Winchester District Memorial Hospital has been advised by Medical Advisory Committee of the officers and appointments for the year ending March 31, 1980.

President of the group will be Dr. J.G. Marston; vice-president will be Dr. G.J. Slowey and secretary-treasurer will be Dr. D.J. Flowers. Chief of Staff will be Dr. G.N. Houze, With the other chiefs as follows: surgery - Dr. D.W. Justus; medicine - Dr. R.K. Diemert; Obstetrics - Dr. G.E. Rosenquist; Pediatrics - Dr. J.G. Marston; anaesthesia - Dr. W.B. Domanko.

It was noted that a 20 year service pin was presented to Mrs. Irene St. Pierre, nurses aid on the operating room staff. The board meeting was also informed of the intentions of the Winchester 100 Club to pledge $2,500. to the hospital for the purchase of a portable heart monitor for the operating room.

At the same meeting, approval was given to the hospital's proposed budged for 1979-80.

The budget calls for an average overall 5% salary increase for hospital staff, including a provision for the addition of an extra week's vacation after 5 years of service and again after 15 years of service instead of the present arrangement, which calls for the addition of one week's vacation after 10 years of service.

The maximum vacation for anyone employee is four weeks and in view of the fact that many staff classifications already receive 4 weeks vacation (R.N.'s, technicians, etc.), this fringe benefit will only benefit a limited number of employees and will necessitate the granting of only an additional 40 weeks of staff vacation, most of which will not necessitate the hiring of relief staff.

Easter program for Iroquois UCW

Mrs. Theresa Couglar, president of Iroquois United Church Women, warmly welcomed all to the Easter Thank-offering meeting on April 12, 1979 at 8 p.m. in the Sunday School room. Visitors from Morrisburg and our village churches joined with us for this inspiring evening.

Following the singing of Hymn No. 102, Mrs.Liela Carter read the minutes of the previous meeting. Business was next with the Annual Seaway Valley Presbyterial meeting being held in Knox Church in Cornwall on April 18 at 1:30 p.m. In the Skyline Hotel, Brockville on Wednesday May 2, 1979 at 8 p.m. there will be a Recognition Night, for those who entertained or helped in anyway at the Psychiatric Hospital during the past year.

Mrs. Ruth (Mac) Fetterly, assisted by Mrs. Doris McQuaig, then introduced the pageant titled "Mornings with the Master". The first act depicted Morning on the Mountain when Jesus spent the time in prayer, then followed by Morning of Judgment and ending with Morning in the Garden after the resurrection. This Easter message was presented in a very simple but elegant setting so that the spoken and sung words would give meaning to us in our day to day living.

Those taking part were Nelda Brown, Theresa Couglar, Pat Robertson, Nancy Dulmage, Iva St. Pierre, Marion Warren, Leila Carter, Shirley Moffat and Ruth Fetterly. Throughout the pageant appropriate music was played on the piano by Marjorie Fowler with assistance by choir members, Doris McQuaig, Louise Shaw, Florence English and Dorothy Marcel.

All enjoyed a social hour with hostesses Edith Norton, Cora McAdam and Hilda Marcellus assisting Doris McQuaig and Ruth Fetterly.

OPP program aimed at return of stolen goods

by John Watson
OPP Community Service Officer

Operation Provident is basically the same as Operation Identification where the owner's property was marked with an identifying number (usually the driver's licence or Social Insurance number). However, Provident is applicable ONLY to Non-Residential property. The purpose is to make your property and merchandise in a business environment readily identifiable for you and the police.

This program's success depends entirely on the participation of the public. The identifying marks can be achieved by a rubber stamp, engravers, china markers, invisible marking pen, or any other method. A central numbering system has been developed which encompasses the entire Dominion of Canada.

Each Province is issued a prefix code which only applies to that particular Province. In Ontario 'O' stands for Operation 'P' for Provident. Five digits identifies Ontario, therefore, Ontario is the only Province that will have th eprefix code "OP5". The sequential 6 digit number system, i.e. OP5-250-000 would, when given to a citizen positively identify stolen property found anywhere in Canada.

Obviously the program has an enormous potential and, if the implementation is successful (which depends on the interest and participation of the public) the programme would be an added deterrent to theft, and in investigative aid to law enforcement agencies.

Enquiries should be made at Morrisburg Detachment O.P.P. attention of Prov. Constable J. Watson. For the Chesterville and Winchester area contact Winchester Detachment O.P.P. attention of Cpl. R. J. Lyon.

Men injured when car hits pole

Three young men were injured on Thursday night shortly after 9 p.m. in a one car accident west of Williamsburg on County Road 18. A 1978 Chevrolet, owned by Ted Beckstead and driven by Jack Beckstead of R.R. 1 Iroquois, left the road and hit a hydro pole.

Jack Beckstead and his two passengers, Ronald Keeler, 18, of RR 2 Brinston and John Cole 18 of Brinston were injured in the accident which did damage of $6,000. to the car and $300. to the hydro pole.

A one car accident on County Road 2 just north of Dixon's Corners on Friday night did $600. worth of damage to a 1971 Plymouth when it left the road. The driver, 17 year old Terry Barkley of 319 Church Street in Iroquois was not injured.

A break-in was reported over the Easter weekend at the Matilda Township Waste Disposal Site. According to custodian John Markell, the tractor shed was broken into and a battery was stolen. In the process, the doors of the shed were damaged as well.

Charges were laid under the Liquor Licensing Act against the following people during the last week: Robert Sample of R.R. 1, Perth; Wayne Ault of Brinston; Edward Hoogwerf of R.R. 2, Iroquois; Mario Conti of Montreal; Melvin Whitford of R.R. 1, St. Andrews; and Gordon Sutherland of Brockville.

Geurkinks host 4-H club

On Thursday evening April 5th, there was a 4-H Club meeting for the Iroquois and Brinston Calf Club at Henry Geurkink's farm in Brinston.

There were eight new members picked for the committee. The leaders are Henry Geurkink and Jimmie Adams; President is Ronnie Guerkink - vice president - Timmie Perry - secretary - Sharon Strader - press reporter - Reggie Francis - executive committee is Sharon Strader and Dean McDermott.

The next meeting is on May 21st at Lorne Strader's farm in Brinston at 7:30 p.m.

SEAWAY YACHTS
YOUR AUTHORIZED GRUMAN, SILVERLINE AND MERCURY DEALER
SPRING SPECIALS
1979 MOTORS
4 H.P. — $465.00
4.5 H.P. — $530.00
7.5 H.P — $690.00
9.8 H.P — $744.00
20 H.P. — $884.00
40 H.P — $1,450.00
90 H.P. — $2, 400.00
The Above Prices are without Trade-Ins
Quick Silver Mercury Parts on hand. Repairs and Service available. 1979 Grumman Boats in Stock. Used Boat and Motor Sales:
Repairs to all Wood, Fiberglass and Aluminum Hulls
Seats Reupholstered and Canvas Repaired. Rental Boats and Motors will be available this season.
SPRING HOURS
9 a.m. - 9 p.m. Mon. through Sun.
Phone - Shop 652-4086 - Res. 543-2304
3½ Miles West of Morrisburg on Lakeshore Drive
We will not knowingly be Under Sold.
GRUMMAN BOATS

Winchester Theatre
THURS., FRI., SAT.
APRIL 19, 20, 21
MURDER BY DECREE
Starring Christopher Plummer, James Mason, Susan Clark and Donald Sutherland. One of the greatest Sherlock Holmes movies.
Adult Entertainment
MON., TUES., WED.
APRIL 23, 24, 25
WHERE DOES IT HURT
Peter Sellers wants to be your doctor. Restricted, yes because of where it hurts.
Restricted

SEAWAY MOTORS
RIVER RD. EAST
PRESCOTT
- NEW & USED AUTOS
- TRAILERS & MOTOR HOMES
- MOTOR BIKES
Plymouth
CHRYSLER
Dodge Trucks
SALES/SERVICE
925-4763

ONE MONTH FREE RENT
in Morrisburg's modern Townhouse Development
(if lease signed prior to May 1st 1979)
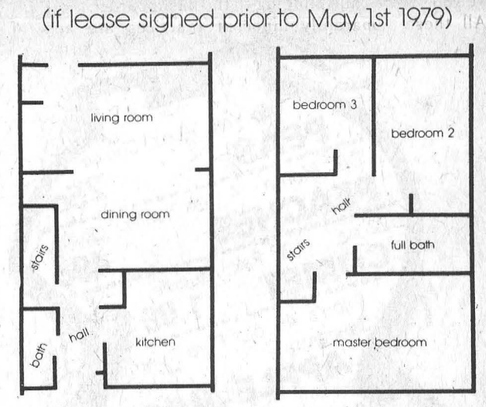

a Tarlan Consultants Corporation development
three full size bedrooms
one and a half baths
fully carpeted
living and dining rooms
fridge and stove included
modern kitchens
full basement
private back yard
for further information contact
543-2123
model suites ready for public viewing - April 1st, 1979

CLOSED MONDAY OPEN ALL DAY WEDNESDAY
FRANK G. TATTON INSURANCE
FIRE, AUTOMOBILE,
LIABILITY, THEFT, COMMERCIAL
652-4567 PHONES 652-2339
Iroquois Shopping Plaza Ontario

Jewellery Repairs of all Kinds
Appraisals & Inspections
Ear Piercing
Free Jewellery Cleaning Service
Free Gift Wrapping
Sundance Jewellery Ltd.
Just East of Shopping Centre
Morrisburg

Helpful in Many Ways

Thoughtful attention is given to all the necessary details, with earnest respect for the family's wishes and beliefs.
FAIRBAIRN
FUNERAL HOME LIMITED
Phone 543-2271 MORRISBURG
Gordon Fairbairn, President

Join us
AT THE IROQUOIS MATILDA LIONS
SPORT & GARDEN SHOW
APRIL 19 and 20
at Matilda Community Hall
SPECIAL
10% Discount
on Myers Water Pumps
Water Conditioners
Water Systems
Water Samples Tested on the spot FREE.
GARRY MURPHY SALES & SERVICE LTD.
Brinston 652-2337

DON'T FORGET
YOUR CHILD'S PORTRAIT
FREE
A GIFT TO YOU FROM
S & F MKT. IROQUOIS
WEDNESDAY April 18th 10 - 6 PM
THURSDAY April 19th 10 - 6 PM

HONDA
You're ahead in '79.
CB750F

Servicing the needs of Motorcyclists for 42 Years
IRWIN SUPPLY (CORNWALL) LTD.
"The Motorcycle People"
701 Rosemount Ave. Cornwall



Iroquois couple wed 64 years

Sixty-fourth anniversary celebrations were held on the weekend for John and Addie Eichner of Ellis Drive in Iroquois. Friends and relatives dropped in on Sunday afternoon to wish them well and they posed for a photograph with a painting that was presented to them as a gift from another family member.

Matilda Memories

This second in our series of the historical vignettes of Matilda Township was researched and written by Joy Parks. All the material is authentic and is taken from issues of the St. Lawrence News of the early 1900's.

by Joy Parks

T'is on these pleasant early spring evenings that one likes to draw their parlour chair closer to the lamp and dwell in the luxury of the local news. On this day, March 5, 1909, join me as I ponder the news of Matilda and sip my cup of tea.

Seems the literary held in Brinston on Saturday evening was a gala success. The crowd was above average and the program, the finest. Misses Driscoll and Ault charmed the audience with an instrumental duet, and there were also farces and skits by the young people of the community.

A debate exploring the topic 'Resolved, that an Agricultural life presents a man with more opportunities than a mercantile one' was strongly argued by affirmatives J. Jackson and Clarke Hamilton, and opposing pair, John Marcellus and Alex Strader. A fine and educational evening was had by all.

We are sorry to inform readers that poor Miss Essie Hamilton of Dundela suffered the misfortune to fall down her cellar, and is now with one broken wrist. Seems Miss Essie opened the door before breakfast, mistaking it for the hall closet. All the best to our Dundela neighbour, Miss Essie.

The eighteenth monthly meeting of the Dundas Women's Institute will be held this coming Thursday in the Brinston Gibson Hall at 7:30 p.m.

Now for a bit of the editor's wisdom 'A broken promise can never be mended so that it looks brand new'.

Wallace and Son of Brinston have placed six new oak tables in the high school this week. They are expecting a lively spring sale.

After a great many unavoidable delays, Mr. John Hare recently moved into the South Matilda farm orginally owned by Mr. Dougherty. Best wishes with the farm, John, and welcome.

And now, on the business side of life, well-known and popular real estate, piano and organ agent, John Weston Pittston, of Brinston's Corners extends to the people of Matilda, an offer. "Honest Pittston" as he is known among outstanding citizens, is announcing a list of choice farms for sale, under his agency. Easy terms only. Contact his office soon.

Farmers of the Matilda area are advised to try a policy with the Grenville Patron Mutual Fire insurance company and thus protect any loss by fire or lightening during the summer season. This policy is carefully gotten up to meet only the risks on farmer's property and is to them, the cheapest, safest and best. See J. Merclay of Iroquois Agent for Matilda and Mountain Townships, a member of Ontario Farmers Weather Insurance Mutual Co. Ltd. This, by the way, is also a protection for loss by winds, cyclones and tornadoes.

The light is growing dim and my eyes aren't what they used to be. I must be off with a touch of humour from our paper. Good-night.

HE - I have never married, remaining ever true to my first love.

SHE - You mean yourself, I suppose.

Health Views

A child's death trap

According to observational surveys of children travelling in cars, safety authorities note that only a small percentage of children are properly restrained. This makes the family car a potential death trap for children riding in them.

How many times have you seen children sitting in a moving car without restraining devices, or sitting on adult's laps, or standing on car seats? How many times have you seen a child clinging to the dashboard?

All these apparently innocent practices are acts of negligence which make your child the possible victim of injury or death.

Many parents either think it is necessary to have special restraining devices, or else find it easier to give in to the pleas of their children. They risk cries of pain when they allow themselves to be nagged into giving the child complete freedom to move about the car, jeopardizing the child's safety.

What can we do to protect our children? Obviously, the first and most important safety step is to make certain the child sits when in the car -- not in someone's lap. Second, use seat belts with chest restraints. And make certain the belts are properly installed with proper attachment to the body of the car. Third, be careful of baby car seats and cribs. To be safe, they must be securely fastened. Ideally, some provision should be made to secure them to the body of the car, possibly by criss-crossing safety belts into a restraining position.

In children, undetected neurological and structural problems can often affect growth, posture and the development and function of vital organs. That is why it is important to visit a doctor of chiropractic after an auto incident occurs. He is trained in structural pediatrics, and is well-qualified to treat common disorders involving the spine and pelvis. Where his comprehensive diagnosis would reveal the need for other specialized care, he will recommend the appropriate specialty.

•••

Recent births

April 3, Mr. and Mrs. Brian Casselman, Box 322, Winchester, A Son.
April 4, Mr. and Mrs. Larry Stewart, R.R. 1, Winchester, A Daughter.
April 5, Mr. and Mrs. Andrew Dawson, Winchester, A Daughter.
April 9, Mr. and MRs. David Arnott, Box 521, Winchester, A Daughter.

Facts about HIGH BLOOD PRESSURE

WHEN NOZZLE IS NARROWED PRESSURE BUILDS

UP IN HOSE AND PUMP MUST WORK HARDER

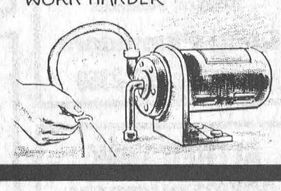

YOUR HEART IS A PUMP TOO WHEN BLOOD PRESSURE RISES YOUR HEART MUST WORK HARDER

FOR MORE INFORMATION ABOUT HIGH BLOOD PRESSURE, ASK YOUR HEART FOUNDATION

Come see the SPIRIT of 1979



Spirit, DL Liftback

at

KELSO SERVICE CENTRE

R.R.4 Prescott 925-2153

Go north on Edward St. till you come to Domville

AMC AMERICAN MOTORS JEEP

SEAWAY DISTRICT H.S. PER ARDUA AD ASTRA

Seaway District High School

Parent-Teacher Interview

In Double Gym

THURSDAY, APRIL 19, 1979

From 7:00 to 9:00 PM.

Interim Reports on Second Semester were issued on Thursday, April 12, 1979.

Open House during Education Week April 22 - 28th. Parents and friends are cordially invited to visit the school and classes from 9:00 - 3:10 each school day.

Clifford C. Hart
Principal

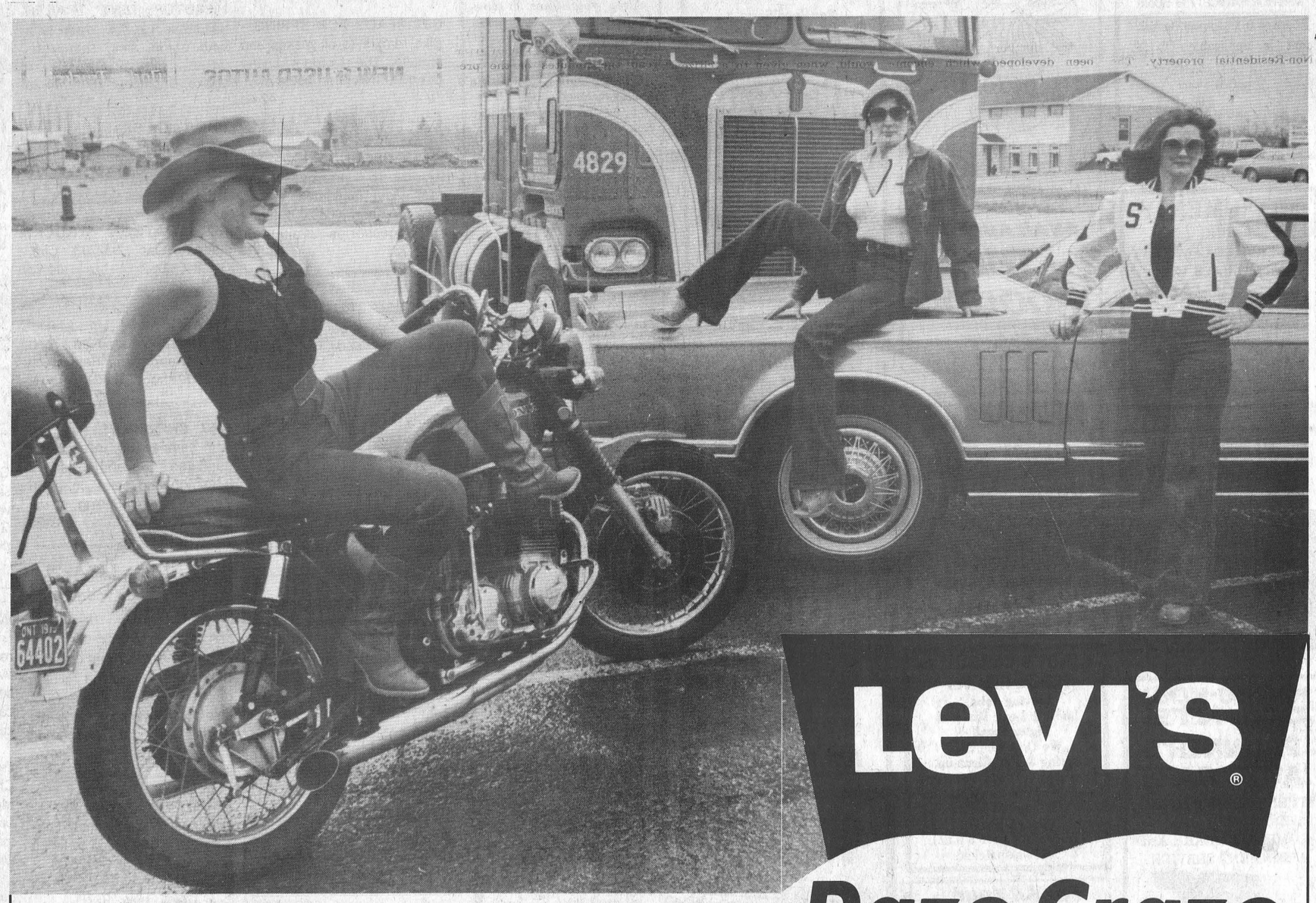

Levi's®

Daze Craze

TRUCKERS LOVE EM...
BIKERS LOVE EM...
FASHION MODELS LOVE EM

BUY A PAIR OF YOUR FAVORITE LEVI JEANS AND GET 10% OFF ANY LEVIS FOR YOUR FEET OR ANY LEVI BELT, APRIL 19th to 28th

VISA

OPEN THURSDAY AND FRIDAY TILL 9:00 P.M.

master charge THE INTERBANK CARD

Biba CASSELMAN'S SHOE STORE

MORRISBURG 543-2556 • IROQUOIS 652-4823

A MUST TO SEE!

"THE WORLD FAMOUS"

WHITE STALLIONS of VIENNA

ONE PERFORMANCE ONLY!

Friday, May 4 at 8 p.m.

The ROYAL LIPIZZAN STALLIONS



ON THEIR "WORLD TOUR"

Including .....

THE AIRS ABOVE THE GROUND!

master charge THE INTERBANK CARD

VISA

TICKETS $7.00

Children Under 12
Citizens Over 65
½ PRICE

MAIL ORDERS RECEIVED NOW!
Send Cheque or Money Order And Self-Addressed Stamped Envelope To: Cornwall Civic Complex
100 Water Street East Cornwall, Ontario K6H 6G4
Tel. [613] 938-9400

THE WORLD'S GREATEST EQUINE EXTRAVAGANZA!

Small Ads... Big Results! CLASSIFIED ADS!

Cardinal - Prescott
Call collect
Iroquois - Morrisburg
652-4806

BUSINESS DIRECTORY

ART SANGER
UPHOLSTERY& REFINISHING
Furniture Stripping & Restoration
FREE ESTIMATES
PHONE 543-3266

RIDDELL AUTO WRECKERS
Wrecked cars, ½ Tons, All types of Heavy Trucks, Used Parts
We Deliver Parts,
John Riddell
652-2139

Complete Septic Tank Installation and Repairs
Licensed 1 and 2 - Free estimates
excavating-trenching-land clearing
shoreline improvements-landscaping-sol-patios-backfilling
BY CONTRACT OR HOURLY
sand-gravel-topsoil-stone
lowbed floating service
water tank truck service
LEE SHAVER and SONS
R.R. 2 Iroquois 652-4224
In business in Iroquois area for 30 years

ARTHUR FAWCETT & SONS
Cartage & Equipment Rentals
Top Soil - Gravel - Concrete sand
Mortar Sand - Sand-Fill
Crushed Stone
R.R. 2, IROQUOIS, ONT.
K0E 1K0
PHONE 613-652-4983

MONUMENTS
LETTERING, ETC.
BROCKVILLE CEMETERY MEMORIALS LTD.
Authorized Rock of Ages Dealer
Display at Residence
R.R. 1, Iroquois
LANDON McINNIS
Phone 652-2257

ALF MARIN PHOTOGRAPHY
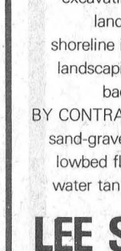
Passport & Age of Majority Cards Done while you wait
Colour Polaroid
657-4890

KNOW-HOW COUNTS
PRUNNER'S AUTO CARE
•TURNING OF ROTORS AND DRUMS
•COMPLETE BRAKE AND ALIGNMENT SERVICE


Fast Exhaust Service
Lifetime Muffler Warranty
Licensed Mechanics
LAWN AND SNOW EQUIPMENT
PHONE [613] 652-4566
A Complete Line of Imperial Products Available

CABINET MAKING

Aluminum Doors and Windows, Renovations, Repairs, Sundecks
Doug Plumadore
Iroquois 652-2359

ALFRED LINK CONSTRUCTION
R.R. 2 BRINSTON
652-2039
Sand - Gravel - Stone
Top Soil - Sandfill
Manure for Flower Beds and Gardens
Backhoes, Dozers, and Truck Rentals
Class "A" License for installing complete Weeping Beds.
"Free Estimates On All Jobs"
All Jobs Cash
Unless Otherwise Arranged

TOM'S TAXI LIMITED
Lewis Street, Cardinal
24 Hour Service
Long Distance or Local Calls
657-3558
Radio Dispatched


WEDDING INVITATIONS
AVAILABLE AT
THE IROQUOIS POST

NEW IMAGE
Hair Studio

Hair Styling for the Whole Family
Mariatown 543-2431
Iris Cunningham

SANDY'S CARTAGE & TRUCK RENTAL
Moving Jobs -
Local & Long Distance
Big or Small -
We Do Them All!
Spring & Fall Clean-up,
Tree Removal and Trimming
and Complete Lawn Service
Phone 657-3112
Phone 657-3112
(Preferably after 5 p.m.)
Radio-dispatched

For All Your Plumbing & Heating
LYLE JACOBS
GENERAL CONTRACTOR
247 Henry Street
Cardinal
657-4706

CONTACT US FOR RATES ON
Farm Fire Insurance — Dwelling, Contents, Outbuildings, Cattle & Machinery.
LORNE MELLAN
BRINSTON ONTARIO

Mac's Texaco
Licensed Mechanic
Iroquois Plaza
652-2000

HAINSVIEW TRUCKING & CONSTRUCTION
Sand-Gravel-Stone-Sandfill-Topsoil Fill for Weeping Beds-Weeping Tile Stone
Loader and Dozer Rental
Backhoe & Truck Rental
Now have Class 1 license to install weeping beds
PHONE JOHN RIDDELL
652-2139
We now do Electric Welding

AQUARIUS HAIR STYLING

Hair Styling for Women and Men
PROPRIETORS
Liz Asselin & Nancy Lewis
652-4466

SEAWAY GARAGE AND MACHINE
Complete Engine Rebuild or Repair
Repair or Machine New Parts
PHONE 652-4350
For Good Service and Low Rates

Carman Refinishers
UPHOLSTERING
Stripping Repairs
Free Estimates
Iroquois 652-2011

WEAVING - POTTERY AND PAINTING
The Country Studio
MARION GLEESON
PHONE 652-4594
Open 9-7 - 7 Days a Week
LAKESHORE DRIVE
5 Miles West of Morrisburg

LLOYD McMILLAN EQUIPMENT LIMITED
Backhoe, Truck & Trackloader
Sand, Gravel, Topsoil, Stone Sandfill, Clayfill
Class 1 License for installing complete weeping beds
Landscaping & Snow Removal
Radio Dispatched
R.R.2, IROQUOIS Phone 652-4649

TYPEWRITER

• Rental
• Service
• Sales
Adding Machines
Stationery and Office Supplies
IROQUOIS PRINTING
IROQUOIS PLAZA 652-4806


Quality Work!
Trust us to do any job exactly to your order!
IROQUOIS PRINTING
P.O. Box 400
Iroquois
Call 652-4806

MURDOCK TRANSPORT
Daily from Brockville
To Cornwall
For Pick-up Call
543-3084

Sales with service or let us repair your present appliance.
G.E. - MOFFAT
HITACHI - MAYTAG

Washers - Dryers
Woods Freezers
Ranges,
Microwaves and
Refrigerators
STYLES & McINTOSH LIMITED
Iroquois 652-4397

PHOTO FINISHING
MJ Cole Photo offers complete Photo Finishing for every Photographer at low prices and you only pay for what is printed.
Drop your films in now. Finishing and Enlargements.
12 exp. - $4.99
20 exp. - $7.39
36 exp. - $12.59
P.S. Also slides and movie films developed.
We accept Master Charge and VISA.
MJ Cole Photography
On the Brinston Rd.
One mile north of Iroquois
652-4448

ATTENTION FARMERS
We pick up your dead, sick and disabled cows and horses.
This is the largest receiving plant in the region.
FOR PROMPT SERVICE CALL COLLECT TO
HERB LOUCKS
Winchester Ph. 774-6916
or
Machabee Animal Foods Ltd.
Crysler Ph. 987-2818

FOR SALE

POOL SHOP SALE - 10% Off all chemicals and accessories picked up. Store open Thursday, Friday, Saturday starting April 26th. Other times call 774-2133. Located on Hwy 31 at Winchester Springs. 44-3c

NOW IS THE TIME to roll your lawn. Call 652-2112. 43-2p

1975 MOBILE HOME, like new, 14' x 68', 3 bedrooms, 2 bathrooms, large living room, refrigerator, stove, drapes and carpeting, electric heating, telephone 652-4938. 43-2c

1975 DATSUN 210 - 2 door, Standard. Lic. JHN 417. Call 345-0052. 44-1c

TRAVEL TRAILERS - Quality used Travel Trailers, Lightweight a specialty. Tent trailers bought and sold. Hillcrest Trailer Sales. Phone 774-3851. 44-2p

DON'T SUFFER through another hot summer! Enjoy the benefits of your own HOME SWIMMING POOL. Do-it-yourself or have us do it for you. Fantastic EARLY BUY SAVINGS. We offer you the Lowest Prices for comparable products in the area. For valuable information call KOPAS POOL & PATIO LTD. at 774-2133 after 6. 36-8c

GET READY FOR SPRING - Bike repairs to all makes and models. The Outdoor Living Centre (FINA Morrisburg). 42-4c

ABOVE GROUND POOL - 18' Round, 16" Frame, Rust proof vinyl laminated walls, new condition $650.00, filter and accessories available. 774-2133. 44-3c

FIBROBEC TRUCK CAPS - SAVE! Check our prices. Iroquois Surf and Turf Sales. 652-2054. 29-tfc

1975 TOYOTA CELICA, Hard Top, Standard. Lic. KKV 456. Call 345-0052. 44-1c

CORN PLANTER - Allis-Chambers, 4-row wheeled. Good condition. Call 652-4971. 41-4c

PLUMBING SUPPLIES — Myers water pumps; water conditioners to remove hardness, sulpher taste and odour, rust, sediment; chemical pumps for chlorine treatment.
Garry Murphy Sales and Services Ltd. Phone 652-2337 (evenings 652-4064). 2-tfn

CORNPLANTER - One two row Cornplanter, one Weed-sprayer, both in good condition, Phone 652-4211. 44-1p

CHAIN SAWS - World Famous Homelite Chain Saws All XL models in stock. Good stock parts on hand. Mechanic on duty ready to serve you. Good stock chain to fit most saws at popular low prices. R.H. Beckstead, I.H. Parts, Sales and Service, Williamsburg, Tel. 543-2265. 29-tfc

1978 ARO - 4 wheel drive, standard. Lic. D33307. Call 345-0052. 44-1c

FOR SALE

PIANOS - TUNING AND REPAIRING. Also new and reconditioned Pianos. Phone Gilmers Piano Shop, Kemptville. 258-2624. Before 9 a.m. or after 4:30 p.m. 32-tfn

FULL LINE OF PARTS and service at Grenville Snowmobile and Garden Equipment Ltd. Bombardier Ski-Doo, Can-Am Bikes - Honda, Ariens, Wheelhorse, Homelite. We're at Maynard, Ont., R.R. 2, Prescott. Call 925-4477. 48-tfn

1 NEW PYROGARD SAFE, can be seen at Iroquois Printing. 652-4806. 13-TFNC

1976 TOYOTA, 2 door, standard. Lic. KX5 522. Call 345-0052. 44-1c

1975 ACADIAN 2 door, standard, KPN 500. Call 345-0052. 44-1nc

IN GROUND POOL SPECIAL Example 16 x 30 installed $4500 on approved site, do it yourself kit $2150 other sizes and shapes at similar savings. Call Kopas Pool & Patio Pool Shop at 774-2133. 44-3c

HAY FOR SALE approximately 1800 bales. 60c each. R.R. 1 Cardinal. Call 657-3330. 44-1c

HARDTOP TENT TRAILER gas stove, ice box, water tank with pump, sink, spare tire, wired, sleeps six. Carmi Locke, Brinston. 44-2p

1972 BUICK SKYLARK, as is, good mechanical needs, body work, 652-2078, best offer over $400. 43-2c

1973 DATSUN TRUCK, standard, Lic. D32703. Cap. Call 345-0052. 44-1c

5 ACRE LOT in Matilda Township on paved road. CMHC approved. Reasonably priced. Phone 652-2138. 43-4p

1967 CHEVROLET half ton with camper top, in excellent condition. Recently had a body job and paint. In good running order. Selling as is. Phone 652-4139. 43-2c

PIANO - Newcombe upright Piano in good condition. Phone 652-4706. 43-2p

12 FOOT VAN-TYPE TRUCK BOX with overhead sliding door and power tailgate. Suitable for delivery or for cattle truck. Call Fred Zandbergen Jr. 652-2069. 44-1c

FERTILIZER SPREADER ½ ton capacity 3 pt. hitch. Fertilizer Spreader. Good working condition. Price $125.00. Phone 657-4448. 44-1p

WORMS FOR SALE, 35 cents a dozen. Three dozen for $1.. apply 13 Casselman Road, Morrisburg, Phone 543-3449. 44-4c

BICYCLE - 1 Girls's 3 Speed CCM Bike. Call 652-2117 after 4:00. 44-1c

20°C is a good room temperature
30°C is swimming time
10°C — wear a coat

WANTED

WORK WANTED - Now is the time to roll your lawn. Call 652-2112. 44-2c

PASSENGER OR DRIVER wanted to share car pool to Ottawa daily Monday to Friday, from Iroquois. Call 652-4488. 44-1p

PARTIAL OR COMPLETE ESTATES. We are interested in old furniture, dishes, guns etc. Call John Hands 926-2919. We will buy it from you or sell it for you. 35-tfnc

ROOM & BOARD and care for elderly couple or individual. Hillcrest Haven Rest Home. Phone 774-3851. 44-2p

LOST

LOST DOG - Female Gordon Setter, black and tan, phone 652-4594. 44-1c

CARDS OF THANKS

We would like to take this opportunity to express our sincere thanks and appreciation to all who remembered us in the loss of our son and brother Steven.
Special thanks to Rev. Father O'Connor, Dr. Prins, Dr. Marsden, St. Lawrence and District Ambulance Service, and students of St. Cecilia's School.
These acts of kindness and comfort will always be remembered.
Louis and Gail, Jeff, Darrin, Chris & Scott Arsenault. 44-1nc

John and I would like to say thanks to all our friends, relations and neighbours for the wonderful Sunday afternoon we spent together. This being the occasion of our 64th Wedding Anniversary, you made it a most joyous occasion with your thoughtfulness and kindnesses. Thank you.
John and Addie Eichner 44-1p

Grateful thanks to all who sent cards and treats, while I was a patient in Brockville General Hospital. Special thanks to Dr. Earl and nurses.
Wilfred Yandeau 44-1nc

We want to thank all our kind friends and relatives for remembering us on our 50th Wedding Anniversary by sending gifts, flowers and cards as well as personal calls.
Also special thanks to Brinston United Church, United Church Choir, U.C.W. Members, Matilda Rebekah Lodge No. 342, Senior Citizen Helping Hands for the lovely gifts we received.
We shall cherish these memories and may God bless you all.
Sincerely Charles and Ruth Coons. 44-1p

I would like to extend grateful thanks to all my friends, relatives and neighbours for their many acts of kindness shown me while I was a patient in Brockville General Hospital. Also a special thanks to Dr. Earle, and Ken and Shirley Kirkby.
Tom Fawcett. 44-1p

COMING EVENTS

WINCHESTER TOURS
Presents
OBERAMMERGAU
May, 1980
Registrations are now being accepted for our fully escorted tour to Holland, Germany, Austria, Switzerland, Luxembourg and Belgium. Our tour includes a visit to Oberammergau and reserved seats to the Passion Play. (A once-in-a-lifetime-experience). This play is the life story of Jesus Christ and is only performed by the village residents every ten years. We have a very limited number of seats. For your reservation or more information call Marg or Candy at 774-2424 or drop into our office at 520 St. Lawrence Street, Winchester. 40-tfn

VICTORIA WEEKEND - Wheeling West Virginia - Johnny Rodriguez show May 18 - 21st. $149.00 per person twin accomodation, payable in Canadian Currency. Tour includes transportation via Voyageur, ticket and transportation to W.W.V.A. western show, shopping, 3 nights lodging at Holiday Inn, 2 jam sessions and dances, sightseeing. For more information contact Franks Tours, Box 606, Morrisburg, Ontario. Phone 543-3444 Office; Evenings 535-2888. 41-4c

RUMMAGE SALE sponsored by Knox Presbyterian Church in Iroquois Civic Centre April 27 - 9 a.m. - 8 p.m., April 28 - 9 a.m. - 1 p.m. Donations of good clean articles appreciated. For pick-up please call Marion Smollett 652-4573. Anne Thompson 652-4413. 43-2p

GAMES NIGHT - Civic Center April 25th 8:00 p.m. Euchre Bridge - Crokinole. Welcome to All. Net proceeds to Charity. Admission $1.00. Lunch. Good Companions. 43-2c

A MIXED PARTY in honour of Denise Lafortune and Archie Millan on Friday April 27, 1979 Matilda Community Hall 9 p.m. Music by "Shads" Disco. Everyone Welcome. 44-2p

FULL GOSPEL BUSINESS MEN'S FELLOWSHIP Morrisburg Chapter - Invites all people to attend our breakfast meeting at the Royal Canadian Legion in Morrisburg, Saturday; April 21 to hear Mr. Kizito Xavier. Mr. Xavier was born in the West Indies and after graduating as an engineer in England he came to Canada. He works for Northern Telecom in Ottawa. Hear Kizito tell of his many experiences with the Lord. He is now a member of the St. Martin de Porres Prayer Community.
Saturday April 21st, 1979
8:30 a.m. - Doors open 8:00 - Ladies Welcome. Tickets $3.00 - Senior Citizens $1.50. For Reservations and Advance Tickets please call: Morrisburg 543-3558, Morrisburg 543-2245, Chesterville 448-2744, Iroquois 652-2335, Winchester 774-2940, Winchester 774—5575. 44-1c

MEET OTTAWA ROUGH-RIDER Jeff Avery at the Iroquois Matilda Lions Spor and Garden Show, Matilda Community Hall, Thursday April 19, Friday April 20 7:00 p.m. to 10:00 p.m., refreshments, door prize draws $1.00 per person, Family rate $3.00. 42-3

COMING EVENTS

"R.A.T.S. OVER 10", a live variety show will be held April 28, 1979 at Winchester Public School at 8 p.m. featuring the Recreation Society of Ottawa highlighting their last 10 years in entertainment. Tickets $3.00. This show, sponsored by Snow Drop Boutique. has been sold out at previous performances. 42-4c

NOTICE

NOTICE

I Edward Murphy of R.R. 2 Brinston, am no longer responsible for any debts incurred in my name by my wife Shirley Ann Murphy (nee Hess). 43-3c

IF YOU DRINK that is your business. If you want to stop that is our business. For information call 652-4147, 535-2710 or 543-2269 A.A. or Alanon (Families of Alcoholics) 774-3899. 31-52p

RUMMAGE SALE - Timothy Christian School, one mile east of Williamsburg on Saturday April 21 from 10 to 1:30. Donations to Mrs. Harold Tibben, phone 652-4832, or Mrs. Doesburg phone 652-4603. 43-2c

FORTH COMING MARRIAGE

FORTHCOMING MARRIAGE

Mr. and Mrs. Arlie English of Iroquois are pleased to announce the forthcoming marriage of their only daughter, Joanne Muriel Hodgson to Malcolm James Neilson only son of Mr. and Mrs. James Neilson, Brinston. Wedding to take place on Saturday May 19, 1979, 4:00 p.m. at Knox Presbyterian Church, Iroquois. 44-1p

IN MEMORIAM

HALL - In loving memory of a dear mom Mrs. Minnie Hall who passed away April 16, 1971.
It was such a sudden passing Mom,
Too bitter to forget
Those who loved you are the ones
Who never can forget
We did not see you close your eyes
Nor did we see you die
All we heard was you had gone
Without a last good-bye.
Sadly missed but always remembered by The Family. 44-1p

FAWCETT - In loving memory of a dear husband, father and grandfather Lorne Fawcett who passed away April 17, 1978.
As time goes on memories turn into the past,
Never to leave us, always to be with us.
In his precious memory, - treasured Keepsakes,
With these he will always be with us.
Hilda and Families. 44-1p

AULT - In loving memory of a dear father, Ancil Ault, who passed away April 11, 1969.
Gone, dear Dad, gone forever,
How we miss your smiling face.
But you left us to remember
None on earth can take your place
A happy home we once enjoyed
How sweet the memory still
But death has left a loneliness
The world can never fill
Sadly missed by daughter Grace and Son-In-Law Garnet Serviss. 44-1p

IN MEMORIAM

GOOD - In loving memory of a dear brother, William Good, who passed away April 22nd, 1977.
Always smiling, happy and content,
Loved was my brother wherever he went.
To a beautiful life came a sudden end
He died as he lived - everyone's friend.
Sadly missed and always remembered by sister, Muriel and Brother-In-Law John. 44-1p

GOOD - In loving memory of a dear husband who passed away April 22, 1977.
No one heard the footsteps of Angels drawing near
Who took from earth to Heaven
The one we love so dear,
But he hasn't really left us
Nor has he travelled far
Just entered God's eternal Home
And left the gates ajar
Sadly missed and always remembered.
Wife Flo 44-1p

REAL ESTATE

JOHN A. **ALLISON**

Realtor

Office 543-2044
Home 543-2989

MORRISBURG - Three bedroom bungalow in new subdivision. Basement includes heatalator fireplace. Kitchen has eating area and good working area as well as great cupboard space. $50,900.

RIVERSIDE HEIGHTS - Well finished family home in super location in Riverside. Large four bedroom ranch bungalow, finished rec room, den and storage area. Large livingroom and kitchen with patio doors off dining room. Must be seen to be appreciated. $65,500.

IROQUOIS - Large family home, tastefully completed with finished Rec room with fireplace; play room with bar, as well as loads of extras. Three bedrooms, including an office, living room with fireplace and large eat-in kitchen. Call now for appointment.

APARTMENT HOUSES - We have just listed, several apartments in Morrisburg and Iroquois. Excellent rental income. Give us a call now.

FOR RENT - Three bedroom home $275.00.

JOHN ALLISON REALTOR
MORRISBURG, ONTARIO
543-2989
543-2044

Rita Michielsen	652-2491
Dale Beckstead	535-2103
Ian McColl	543-3136

154 ACRES FOR SALE - location between Hwy. 401 Second Concession Road, east of Flagg Road. Call 543-3269. 25-tfc

111 ACRES FOR SALE, 1,000 feet frontage on Hwy. No. 2 located between Morrisburg and Iroquois. Call 543-3269. 14-tfc

Perform a death-defying act.

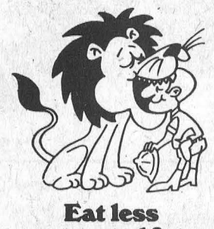

Eat less saturated fat.

REAL ESTATE

Van Sleuwen Real Estate
LTD. Brokers
Winchester, Ontario

MAPLE AVENUE - 1½ storey brick, 3 bedrooms, livingroom, diningroom, bath, excellent condition, priced right.

GARAGE SERVICE STATION - 70' x 70', large paved lot, could be garage or other business, Hwy. 2 location.

BRICK BUNGALOW under $30,000. 4 miles from Iroquois. Large country lot. Facing 401.

65 ACRE FARM No. 2 west of Cardinal, view of river. Older home, large, barn and a bit of bush. Asking $50,000. Worth looking at!

FAMILY HOME in Iroquois, 3 bedrooms, den, bar. Deep basement. New siding, roof, hot water heater. Nice garage. Good quiet neighbourhood. Ready to move in. Make an offer.

FACING NO. 2 in Iroquois, beautifully classic home, wall to wall carpeting, fireplace, rec room, very large living room, in spotless condition. And priced to sell. Owner transferred. To see, call 652-4395.

FACING THE RIVER in Iroquois, 3 bedroom brick bungalow, newly renovated, garage, storage. Rec room, 2 baths. It could be for you.

LOTS close to town, up the highway, back in the country. With or without trees. From $5,000 up.

KEN KIRKBY
Iroquois
652-4395

Fixing a sagging screen door is about the simplest thing in the world. All you need is a rod and turnbuckle, some screws, a screwdriver and the use of a little common sense.

REAL ESTATE

Gordon W. Thom
REAL ESTATE BROKER
Morrisburg, Ontario
613-543-3598

MORRISBURG

2 Bedroom bungalow on quiet street, dining room, living room with fireplace, broadloom throughout. Full basement. In ground swimming pool surrounded by a 9' fence. Let us show you this property.

MORRISBURG AREA

Building lot, 1 mile east of Upper Canada Road just north of Highway 401. Lot size 105 x 140.

WILLIAMSBURG

2 Story Frame Home in a small village. Living room, dining room, studio, kitchen, large family room, wall to wall carpet. Upstairs one bath and four bedrooms. Good well and septic tank. Stop in for more information.

WILLIAMSBURG TOWNSHIP

Large Lot 229' x 180' west side of Highway 31, 3 miles north of Morrisburg.

Cam Martel
543-3337
Langton Carr
543-3277
Karen Gorrell
543-3195

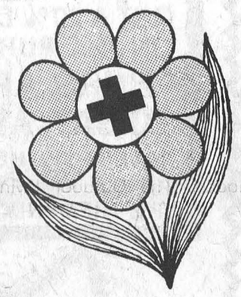

Share Nature's Bounty
BE A + BLOOD DONOR

AUCTION

FARM AUCTION
Holstein Cattle, Machinery
Milkhouse Equipment & Feed
Lot 36, Con. 5, Williamsburg Twp.
1 mile straight West of Williamsburg
Plan to attend this sale
MONDAY APRIL 23
12:30 p.m.
Having sold my farm I will sell the following by Public Auction
CATTLE
46 Head of Cattle consisting of: 26 High Grade Holstein Milk Cows (cows are all just fresh or springing); 7 Yearling Heifers, open; Yearling Bull; Bull, 2-yrs-old; 11 Calves, 3½ mos. and younger.
Health Status - Free Listed
MACHINERY
Massey Ferguson 135 Diesel Tractor, 3-yrs-old; Massey 35 Tractor and Loader, gas; International 414 Tractor, gas, re-built; Massey Ferguson Trip Beam Plow, 3-furrow, wide bottom; Massey Ferguson No. 9 Baler, like new; Oliver Side Rake, 4-bar, on rubber; Allied Snowblower, 6', heavy duty, new this year; Allis Chalmers Grader Blade, heavy duty; Pipe Hay Elevator and Motor; Massey Ferguson Mower, 3-pt-hitch, 7' cut; Allied Bale Stooker, automatic, 1-yr.-old; New Holland Manure Spreader, 130 bushel; Tractor Umbrella, Massey Ferguson Plow, 3-furrow, 3 pt-hitch; Harrows; Roller; Fertilizer Spreader; Sleighs; Walking Plows; Cultivator; Grain Seeder; Hay Stooker; Hay Wagon; 2 Rotary Pit Hoppers; Wheel Barrow; 2 Water Troughs; Horn Nippers; Can Wagon; Storm Windows; Electric Power Washer, 2 h.p.; 2 Electric Motors; Heater Wire; Slush Scraper; 20 Slated Calf Crates; Sow Breeding Crate; Cutter; Many small items too numeroud to mention.
MILKHOUSE EQUIPMENT
De Laval Builk Tank, 2770 lbs., 4-yrs.-old; 3 Single Unit Universal Milkers, floor type; Hot Water Heater; Double Wash Sinks; 2 Milk Cans, 30 gal.; Rotary Milk Cooler.
FEED
2,500 Bales of Hay; 100 Bales of Green Oats; 10 ft. of Silage.
Terms: Cash or Certified cheques
Prop.: Arnold Whitford
Williamsburg
Auctioneers
Hugh Fawcett - 774-3363
Mahlon Zeron 652-2141

Auctioneers Note
This is a fine dairy herd of cattle with good udders and high milk production.
The cattle and machinery in this sale are both very clean and have been well cared for.

AUCTION

AUCTION SALE
Household Effects, Antiques and Farm Machinery
Lot 10, Con. 7, Matilda Twp.
4 miles West of Winchester Springs, 4 miles North and East of Brinston at Toyes Hill
SATURDAY APRIL 28
12:30 p.m.
MACHINERY
Massey Ferguson No. 135 Gas Tractor, 1,000 Hrs., with front end loader, perfect condition; Massey Harris No. 22 Gas Tractor, p.t.o., perfect condition; Massey Ferguson No. 3 Hay Baler; Massey Ferguson Hay Mower, 3-pt-hitch, 7 ft. cut; Mayrath Hay or Corn Elevator, 32 ft., with motor; Allis Chalmers Side Rack, p.t.o., on rubber; Massey Ferguson Hay Wagon, with rack; New Holland No. 325 Manure Spreader, p.t.o.; International No. 78 Combine; Massey Ferguson Hydraulic Plow, 3-furrow, 12 in. bottom; Pull Type Disc, 12 and 14; Massey Cultivator; massey Grain Drill, 13 run; Gravity Box, on wagon; Set of 12' Harrows; Set of Knee Sleighs; Stone Boat; Graine Auger and Motor, 20 ft.; Ditcher, 3-pt-hitch, new; International Thrashing Mill; Extension ladder, 30'; Iron Cooler; Oil Bath Pump Jack; Steel Water Tank, 6 ft.; Universal Milker Pump and Motor; Pails; Strainer; 28 Milk Cans; Forks; Shovels; Crowbars; Rope Stretcher; Tools; Scythe; Electric Fencer.
Antiques & Furniture
2 Dressers; Wash Stand; 2 Iron Beds; Wooden Bed, Bed, with brass trim; Wicker Rocking Chair; Wooden rocker; Fern Stands; Parlour Tables; 4 Wooden Chairs; Drop Leaf Table; Desk and Chair; Side Board; Cupboards; Wardrobe; 8 piece Toilet Set, 6 piece Toilet Set; Copper Boiler; Trunk; Coal Oil Lamp; Lantern; Lamp Shades; Picture Frames; Iron Kettle; Crocks and Jugs; Hand Corn Planter; Lawn Mower; b Wringer Washer; 13 Storm Windows; 2 Doors; Numerous other articles.
Terms - Cash
Auctioneer's Note:
All machinery listed is in excellent condition.
Auctioneer
Harold Ball
448-3161
Proprietor
Mahlon McIntosh
774-5525

AUCTION

AUCTION SALE
Household Effect, Antiques, & Machinery
The Estate of the late Arthur Loucks
Lot 34 Concession 7
Township of Williamsburg
2 Miles North of Williamsburg on Highway 31
8 Miles South of Winchester on Highway 31
1 Mile West on Hess Road at Kings Plumbing
SATURDAY APRIL 21st
12:00 a.m.
Moffat Electric Stove, Gibson Refrigerator, (good condition), 2 year oldChrome table & 6 chairs, 21 cu. ft. DeepFreezer, Thoro Wringer Washer Kenmore Electric portable sewing machine, Portable sewing machine table, Electrolucks Vaccum Cleaner, Floor Polisher, 20 in. B.W. Television, 12 in. B.W. T.V., Chrome Table, Chestervield & Chair, Lamps, Day Bed, Occasional Chair & Matching Rocker, Coffee & End Tables, 2 Steel Beds, Deep Fryer, Pots, Pans, Dishes, Electric Kettle, Toaster, Iron, Heater, Lawn Chairs, Oil Stove, 2 Bikes, Step Ladder.
Antiques - China Cabinet, Wooden Bed & Matching Dresser, Library Table, 8 Press Back Chairs, Drop Leaf Table, Spool Couch, Wooden High Chair, Child's Chair, 4 Wooden Rocking Chairs, Wooden Bed Matching Dresser & Chest. of Drawers, 3 Wash Stands, 2 Dressers, Spool Bed, Wooden Bed, Picture Frames, Raymond Tredle Sewing Machine, Wash Set Cupboard, Small Tables, Knitting Machine, Large Wine Bottle, Snow Shoes, Coal Oil Lamp, Auto Harp, Dishes, Beaver Ceiler, Green Imperial Ceilers, Cream Seperator, Milk Cans, Old Bottles, Lanterns, Mirrors, Butter Bowl, Oxen Yoke, Feather Ticks, 30 Gal. Milk Can, Tools, Coon Coat, 2 Buffalo Robes Good Cond., Harness, Sleighs, Cutter, Buggy.
Machinery - Ford No. 8N Tractor Complete Over Hall Good Tires, Ford 2 Furrow Plow, Ford 3 Pt Disc, Ford **Machinery** - Ford No. 8N Tractor Complete Over Hall Good Tires, Ford 2 Furrow Plow, Ford 3PTH Disc, Ford 3PTH Hay Mower, INt. Grain Drill, Int. Drag Culavtor, 45 Gal. 3PTH Sprayer, Grain Binder, Wheel Culivator, Water tank, Feed Grinder, Scales, Rottery Pump & Motor, Chicken Feeders, Rototiller Good Cond., Lawn Boy Lawn Mower New, Lumber, Fence Posts, Bee Equipment. Many Other Articles
Term - Cash
Auctioneer: 44-1c
Harold Ball 448-3161

CARE *
Registered Trademark
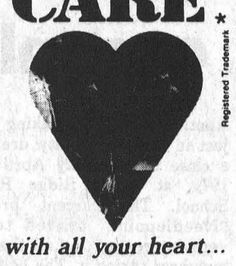
with all your heart...

Your gift to CARE means safer water for rural families. It means better sanitation and reduction of energy-sapping diseases. It means more children can attend school and more time for productive work. Send your gift today to
CARE Canada
Dept. 4, 1312 Bank St., Ottawa K1S 5H7

UNITED COUNTIES OF STORMONT, DUNDAS AND GLENGARRY

TENDERS FOR MATERIALS AND SERVICES

Sealed tenders, submitted on forms and in envelopes provided by the County Engineer's Office, will be received by the undersigned until 12 o'clock noon (local time) on
WEDNESDAY
MAY 2, 1979
for the following materials and services:

(A) TENDERS:
1. Calcium Chloride
2. Weed and Brush killer and Adjuvant
3. Gasoline and Diesel Oil
4. Wire Farm Fence, Gates, Steel Fence Posts, Brace Wire, Staples and Spikes
5. Metal Culverts
6. Sign Posts
7. Sign Faces
8. Sign Blanks
9. Tires and Tubes
10. Pavement Marking
11. Asphalt Emulsions and Cutbacks
12. Thirteen Air Circulating Fans Installed at the Finch Depot.
13. Approximately 18,000 tonne 13mm crushed stone in stockpiles

(B) FIRM PRICE QUOTATIONS:
1. 16mm Crushed Stone or Gravel
2. Asphalt Patching Material
3. Ready-Mix Concrete
4. Rental of Roadbuilding Equipment

Information to bidders, specifications and tender forms for each of the items may be obtained at the office of the undersigned.

Lowest, or any tender, not necessarily accepted.

D. J. McDonald, P. Eng.
County Engineer
P.O. Box 205
20 Pitt St.
Cornwall, Ontario
K6H 5S7

SPRING
ALMATEX PAINT SALE
COMPLETE LINE
30 - 40% DISCOUNT



S.A. THOMPSON & SON LTD.
IROQUOIS, ONT. 652-4478

AUCTION

Household Contents & Antiques
Saturday, April 21 12 noon
209 Victoria St., Iroquois, Ont.
The former residence of Allen Coulter

Antiques: Table, Cupboard, wicker basket, grinder, steamer trunk, dressers, press back rocker, coal oil lamps, Singer sewing machine.

Household Contents: Bedroom suites, table, curtains, spreads, ward robe (double), dressers, beds, mattresses, chairs, lamps, mirrors, chesterfield suites, stereo, black & white TV, color TV (like new), ash tray stand, rocker, coffee and end tables, foot stools, carpets, dining room suite with 6 chairs, china cabinet, buffet, beer barrel, plaque, pictures, complete set of dishes, complete silverware set, glasses, cups and saucers, shelves & ornaments, pole lamp, books, book case, tri-light, clocks, toaster, frying pan, canister set, spice rack, Fridge & Stove, chrome table and chairs, tools of all sorts, garbage cans, tupperware, pots & pans, pressure cooker, 2 wringer washers, high chair, paint, bottles, nuts & bolts, lawn chairs, wash tub, crocks, double canner, mix master, day bed and many other articles too numerous to mention.

TERMS — CASH

AUCTIONEER
DUVALL AUCTION SERVICE
R.R. 2 BRINSTON, ONT.
Phone 652-4901, 652-4710 or 537-2688

Auctioneer will not be responsible for accident or injury to persons or property at sale.



"Large or Small call Duvall"

Mortgages

REFINANCING MORTGAGES
Mortgages up to 95%
Rates from 11¼ %
First, Seconds,
Residential, Commercial
Existing Mortgages bought and sold.
Having a problem getting a mortgage?
See us....
Call COLLECT
primor equities limited mortgage broker
99 King Street East, Gananoque 613-382-4759

TENDER NOTICE

"Tenders will be called for the Renovations and Alterations to Nationview Public School, South Mountain, Ontario for the following trades:

Masonry
Roofing & Sheet Metal
H.M. Doors, W. Doors
Pressed Steel Frames
Vinyl Asbestos Tile
Painting
Mechanical
Millwork
Alum. Doors & Windows
Hardware
Carpet
Toilet Partitions
Electrical

Any sub trade and / or supplier interested in bidding on this project, please advise in writing as soon as possible:

L'Abbé Construction Ltd.,
Construction Manager for
Stormont, Dundas, Glengarry
Board of Education,
2323 Riverside Drive B-3
Ottawa, Ontario K1H 8L5

BONDING WILL BE REQUIRED

Sunday In The Churches

FREE METHODIST CHURCH
Cardinal
Pastor - Rev. J.N. Patterson
Telephone 345-0702
SERVICES:
9:45 - Sabbath School
11:00 a.m. - Worship Hour
7:30 - Evangelistic
Mid-week each Wednesday at 8:00 p.m. Prayer and Bible Study in the homes.
Visitors Always Welcome

THE PENTECOSTAL ASSEMBLIES OF CANADA PHILADELPHIA PENTECOSTAL TABERNACLE
Dundas Street, Cardinal
Pastor Patrick Pickle
9:45 a.m. Sunday School Classes For all ages.
11:00 a.m. Morning Worship
7:00 p.m. Evening Evangelistic Service
8:00 p.m. Wednesday Mid-Week Bible Study & Prayer

MORRISBURG PENTECOSTAL CHURCH
Pastor: John B. Buschert
Church 543-2681 Home 543-3450
Wednesday
7:30 p.m. Home Bible Studies
Sunday April 22
9:45 a.m. Christian Education Hour - For the Family
10:45 a.m. Morning Worship - Pastor Preaching
7:00 p.m. Evangelistic Service - Pastor Preaching - Come and Join us - Experience God's Power in your life.
The Church with the Charismatic Message

ST. CECILIA'S CHURCH
Rev. F.M. O'Connor,
Parish Priest
Sunday ..... 9:30 a.m.
Confessions ..... Before Masses

ST. MARY'S - MORRISBURG
Saturday ..... 7:30 p.m.
Sunday ..... 11:00 a.m.
Confessions ..... Before Masses

CHRISTIAN REFORMED CHURCH
Williamsburg, Ont.
Rev. L.T. Schalkwyk, B.A., B.D.
Telephone 535-2598
Morning Service ..... 9:30 a.m.
Afternoon Service ..... 2:30 p.m.

THE PRESBYTERIAN CHURCH IN CANADA
Rev. Charles H. Maclean
C.D., B.A., D.D.
KNOX CHURCH - IROQUOIS
Mrs. M. Casselman, Organist
Church School ..... 9:45 a.m.
Divine Service ..... 11:00 a.m.
Nursery Care is provided during the Church Service.

UNITED CHURCH OF CANADA
Matilda Pastoral Charge
Rev. L.D. Joyce,
M.A., Ph.D., Th.D.
9:45 a.m. Hulbert
11:00 a.m. Brinston

IROQUOIS PASTORAL CHARGE UNITED CHURCH OF CANADA
Rev. W. Brian Gee,
B.A., B.D., Thm.
11:00 A.M.
Worship and Sunday School

ANGLICAN CHURCH OF CANADA
Parish of Iroquois and Morrisburg
Rev. Francis N. Gooch, B.A.
Telephone 543-2867
Easter 1 April 22
St. John's Iroquois -
(Saturday Evening)
7:00 p.m. Holy Eucharist
(Sunday)
11:15 a.m. "Family Eucharist" Contemporary Liturgy, Address and Hymns.
St. James', Morrisburg -
8:00 a.m. Holy Eucharist
10;00 a.m. Family Eucharist
Holy Trinity, Riverside -
Next Service April 29th.

4-H Homemakers complete spring project

Another 4-H Homemaking project in Dundas County drew to a close on Saturday April 7th, 1979, at Maple Ridge Public School. The current project "Needlepoint" proved to be very interesting for all the 4-H members taking it. The half day Achievement Program was very well attended by parents, friends and neighbours.

The members who took this project were taught seven different stitches. These stitches were then needlepointed onto a sampler. The members either made coasters or a pillow. The work was all on display for the public to see.

The afternoon was packed full of skits, demonstrations and exhibits. Six exhibits were presented on the following topics - The Essentials of Needlepoint by Hallville-Mountain with Paula Rhyndress commenting; The Last Detail with Pattie Carruthers representing the Morewood Club; Needlepoint - Past and Present by Matilda No. 1 with Susan Baker commentating; My Favourite Needlepoint Stitches by Winchester No. 2 with Mary Jane Vanden Broek commenting; Designs for Needlepoint by Chesterville with Audrey Loucks commentating; and International Flavour in Needlepoint by Matilda No. 4 with Sabina Straube acting as commentator. Matilda No. 3 presented the single demonstration of the afternoon, with Cindy and Vicky Ault showing us how to transfer a design to canvas. Six skits were also presented on a variety of topics which included - what is bargello, how to finish your needlepoint, new ideas in needlepoint, color and color schemes, let's begin to needlepoint, and famous people who needlepoint. The following clubs put on these presentations, Winchester No. 1, South Mountain, Matilda No. 2, Riverside Heights, Ormond, and WInchester Springs. All of these skits utilized all the members of the respective clubs. The presentations were well done. The audience enjoyed them and were able to gather many interesting ideas.

The afternoon was broken by a slide presentation on Needlepoint. The slides illustrated many projects that the members might want to do in the future.

Several very special awards were presented, as well. Mr. Bridget Vander Zweep from Iroqois was the recipient of a five year leadership certificate. This certificate is presented by the National Council on 4-H clubs, to leaders who have led five, ten and fifteen years.

Advanced Honour Certificates and Pie Servers were awarded to two very hard working Dundas County members for successfully completing 18 4-H Homemaking Clubs. They were Diana Barkley from Matilda No. 1 and Karen McInnis from Matilda No. 4. Congratulations is extended to these two members. They have been a great asset to the program.

Two members received Provincial Honour Certificates and Pins for completing twelve clubs. They were Bonnie Smail, from Matilda No. 4 and Mary Jane Vanden Broke from the Winchester No. 2 club. Following this, County Honour Pins and Certificates were presented to five members for completing six 4-H Homemaking Clubs. These members were Kim Miltimore from Chesterville, Irene Houbraken and Margaret Westervelt both from Matilda No. 2, Monica Henophy from Riverside Heights and Rosemary Beuman from Winchester No. 2. Congratulations is extended to all of these members.

Each leader and member was presented with a silver teaspoon for their hard work.

Miss Mary Michels conducted the afternoon program and commented on all work done by the members. She mentioned the fact that there is a summer project entitled "Outdoor Living" open to all interested young people who are twelve by May 1, 1979 and who have not reached their 17th birthday. There are clubs in Chesterville, Riverside Heights, WInchester, Hallville-Mountain, Ormond and Morewood areas. This project deals with being fit, cooking outdoors, basic first aid, appreciating the outdoors and a club outing either overnight, or a day hike. Miss Michels, also told the audience that the fall project would be "Essential Edibles" which is a cooking club. This project will start in September of 1979. It will be a project entirely in metric. They are recipe ideas for breakfast and brunch and suggestions for adding life to a carried lunch. The members will enjoy the recipes for easy-to-prepare hot lunches and suppers. This project will be lots of fun so watch for the announcements come September.

The afternoon was completed with everyone repeating the 4-H pledge.

NDP candidate here Saturday

Brian Peters, federal N.D.P. candidate for Stormont-Dundas, has reaffirmed his party's stand against further expansion of Canada's nuclear power programme. In a meeting at campaign headquarters, 111 Amelia St., Cornwall, with representatives of a Prescott based group called P.A.N.D.A. (People Against Nuclear Development Association), he expressed concern about the possibility of a nuclear station in Eastern Ontario.

He said that he hoped the Royal Commission on Electric Power Planning, which was hearing briefs in Cornwall last week, would not consider that a new station would be necessary in the near future, in view of Ontario Hydro's very large existing reserve capacity. However, he continued, that if a site was chosen near a centre such as Prescott, nuclear fuel should not even be considered as a possibility. "The recent example in Pennsylvania should be sufficient proof that nuclear stations should never be located near population centres."

Mr. Peters labelled as "absolutely unacceptable", the remarks of Mr. Porter (the Commission Chairman) made on a T.V. show last Sunday night. "He seems to imply that while 20,000 deaths due to a nuclear accident would be a terrible tragedy, nevertheless the benefits of nuclear power would outweigh even this!"

On Saturday, April 21, Mr. Peters will be at the Morrisburg shopping centre at 10:00 a.m. From there he will move on to the Iroquois shopping centre at 11:00 a.m. During the afternoon he will be in the Chesterville shopping area at 2:00 p.m. and will finish at the Winchester commercial section a little later.

Brian Peters believes that the protection of Medicare is an important issue in this campaign. "For those who don't remember pre-Medicare days, you need only look to the chaos in health care in the United States. At the moment, we are looking at small fees over and above O.H.I.P. rates. However this is just the beginning of the wedge, and there are many people who will by hurt by these initial payments right now. Why should we pay over $100,000 to educate each doctor, pay the highest medical premiums of any of the provinces, and still be held to threats of opting out of a system, which, despite doctors complaints, still pays them enough to put them in the highest-paid professional category?"

Mr. Peters also expressed his opposition to wage controls. He said that the N.D.P. had opposed them from the time that the Conservatives proposed their introduction, and during their implementation under the Liberals. "We have always supported roll-backs of unfair price increases which hurt the farmer and the wage earner." Mr. Peters told the Council that if his party forms the government, or holds the balance of power, the caucus will take a tough stand on the issues he had outlined.

TIRE TROUBLES

Tire blowouts at high speed require quick thinking and steady nerves.

The best way to ensure you'll be ready is to plan in advance how you will react to such a situation. Remember the following tips:

*When a blowout occurs take your foot off the gas pedal immediately.

*Don't jam on the brakes unless you're in immediate danger of rear ending the vehicle ahead.

*If you lock up the brakes you'll lose all control of the car. Therefore in the event of a quick stop, apply the brakes firmly but with a sensitive foot so as not to over do it. For the quickest stop apply the brakes so that the wheels are almost locked but still turning.

*Once the car is going at a manageable speed turn on your blinkers and get to an area where you can safely change the tire.

P.C. campaign chairman

Dick Aubry P.C. Candidate announced Bob Blair as his choice for Campaign Chairman, for the Progressive Conservative's riding of Stormont - Dundas including Charlottenburg.

Mr. Blair has been a teaching Master of Graphic Design at St. Lawrence College since 1970. His involvement in promotion includes corporate identity programs for clients both local and Ottawa based.

His involvement locally includes - being a past director of Laurencrest, a director of the Cornwall Chamber of Commerce and Past Chairman of Tourism for the Chamber of Commerce.

NOTICE TO CREDITORS AND OTHERS
IN THE MATTER OF THE ESTATE OF HOWARD EDISON FAWCETT, LATE OF THE TOWNSHIP OF MATILDA, IN THE COUNTY OF DUNDAS, LOCKMASTER, DECEASED

ALL persons having any claims against the Estate of Howard Edison Fawcett, late of the Township of Matilda, in the County of Dundas, Lockmaster, who died on or about the 16th day of October, 1978, are hereby notified to send particulars of the same to the undersigned on or before the 10th day of May 1979, after which date the estate will be distributed with regard only to the claims of which the undersigned shall then have notice, and the undersigned will not be liable to any person of whose claim she shall not then have notice.

DATED this 16th day of March, A.D. 1979.

EVELYN FAWCETT,
Administratrix,
by her solicitors herein,
GORRELL & GRENKIE
Box 820
Morrisburg, Ontario
K0C 1X0

ELECTRICIAN
$7.40 - $7.64 per hour
[$15,445 - $15,946 yearly]
[salary under review]

Required by The St. Lawrence Parks Commission, to provide technical electrical trade service for electrical power installations in all park lands (including 20 parks / campsites in an area approximately 272 kms in length) and Upper Canada Village.

Location: Crysler Park Service Area (approximately 11 kms east of Morrisburg, off Highway No. 2)

Qualifications: Grade 10 technical school education and completeion of the recognized apprenticeship in the electrical trade and certification by the Ministry of Colleges & Universities or an acceptable equivalent combination of training and experience; good working knowledge of tools, equipment, methods and practices of the electrical trade; ability to work from plans, and estimate materials and labour; good physical condition; valid driver's license.

Write to Box 740, Morrisburg, Ontario, K0C 1X0 for an application form or call 543-2951, Area Code 613.

This competition will close on the 30th of April, 1979.

Equality of Opportunity for Employment.

ONTARIO
Ontario PUBLIC SERVICE

RELOCATABLE HOMES LIMITED
OFFER QUALITY FACTORY BUILT ELEVATED BUNGALOWS AND MODULAR HOMES AT BIG SAVINGS



Home Prices From $20,900 to $32,900
HOMES CMHC AND NHA APPROVED

Our homes are completely finished including wiring, plumbing, heating, first quality carpeting with drywall or panelling.
Customer provides foundation, wiring and plumbing, heating, in basement. Quality with savings on all models, choose from over 20 designs.
Purchase now at '78 prices for delivery by July 1979, at approximately $25 per square foot.

We will erect this home on your foundation within 70 miles of Stittsville at no extra cost. **We service what we sell.**
Visit our display court at Stittsville, Ontario, Highway 7 daily from 8 a.m. to 6 p.m. Weekends from 1 p.m. to 4 p.m.
CALL OR WRITE FOR FREE BROCHURES OR LET US QUOTE ON YOUR PLANS

RELOCATABLE HOMES LIMITED
P.O. Box 3, R.R. 2, Stittsville, K0A 3G0
Call 613-836-3005
AVAILABLE ANYTIME BY APPOINTMENT

NEW Diovol FORTE extra strength antacid!



Reg. Price 4.50 SPECIAL 2.99

DIOVOL Regular Strength Reg. Price $3.75 SPECIAL 2.39

Gilmer Pharmacy Ltd.
Iroquois EMERGENCY 652-4358 652-4379
Open Mondays 1:15 - 5:15 p.m.

DID YOU REALIZE? The Canadian Red Cross Society is always helping .....

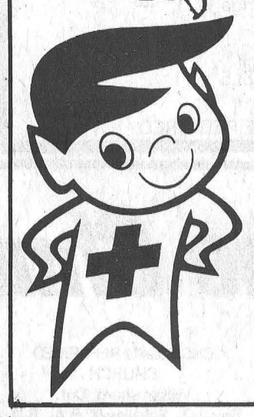

IRRIGATION EXCAVATING GRADING
ROADS RESURFACING COMPANY LIMITED
PAVING DRIVEWAYS SPRAYING
CONTRACTORS

DALTON OUDERKIRK
SUPERVISOR
RES.: 984-2035

JOHN P. CLANCY
SALES MANAGER

P.O. Box 100, Hwy. 43 West
FINCH, ONTARIO
K0C 1K0
(613) 984-2906

Crazee MAN CRAZEE 20% OFF OUR ALREADY LOW PRICES!



GET A 20% DISCOUNT ON *ALL* PURCHASES
THURS. APRIL 19th TO SAT. APRIL 21st
ADVERTISED HERE ARE JUST A FEW EXAMPLES OF THE TREMENDOUS SAVINGS

SAVE 3.59 MENS "NORTH STAR" JOGGERS OUR REG. LOW PRICE 17.97 NOW ONLY 14.38

Save 3.99 MENS G.W.G. PRE-WASHED DENIM JEANS SCRUBBIES OUR REG. LOW PRICE 19.97 Save 20% 15.98

SAVE 3.99 MENS JOGGING SUITS OUR REGULAR LOW PRICE 19.97 Save 20% ONLY 15.98

SAVE 7.98 LADIES ALL WEATHER COATS OUR REG. LOW PRICE 39.88 Save 20% NOW ONLY 31.90

SAVE 1.99 MENS WESTERN SHIRTS OUR REG. LOW PRICE 9.97 Save 20% NOW ONLY 7.99

SAVE 2.18 LADIES DRESS PANTS OUR REG. PRICE 10.88 Save 20% NOW ONLY 8.70

BOYS SWEAT SHIRTS OUR REG. LOW PRICES UP TO 9.97 SAVE 1.99 Save 20% NOW ONLY 7.98

SAVE 5.98 LADIES DRESSES OUR REG. LOW PRICE 29.88 Save 20% NOW ONLY 23.90



HURRY! BUY NOW BEFORE THE BOSS FINDS OUT

*WE CASH BABY BONUS CHEQUES

Beamish
IROQUOIS SHOPPING PLAZA
652-4446
STORE HOURS
Tues. - Sat.
9:30 - 5:30
Fri. 9:30 - 9:00
CHARGEX master charge