New teacher at M.P.S. 2

Township ups tipping fees 3

Big smiles little bites 9

SINGLE COPIES 70¢ GST INC.

The Leader

A Family Newspaper Serving the Community for more than a Century

VOLUME 136 NO. 3 WEDNESDAY, JANUARY 19, 2000 MORRISBURG, ONTARIO

Engineering firm gets specs for Civic Centre

by Catherine Thompson
Leader staff

WILLIAMSBURG—After debating the pros and cons of holding a public meeting on the issue, South Dundas moved one step closer to converting the Morrisburg Civic Center to an OPP station and renovated Fire Hall.

Sgt. Brent Mattice and Morrisburg Fire Chief Robert Hamilton each showed a rough sketch of a suggested facility. "We agreed on the use of space and a floor plan for the civic building, access to the current lunch room and we would require a garage on the north end," Mattice noted.

Meals on Wheels could carry on their operations, as the kitchen would be blocked off from the police quarters.

The OPP planner has okayed the building in terms of space requirements for constables. The OPP also contacted Petawawa for information on a similar move is being made, except in this case the OPP are moving to a building outside the town.

"It's up to you to decide." Administrator Mike Waddell pointed out the next step is to contact an engineering firm. "We need to do structural, mechanical and electrical reviews and do details of the sketch." A cost analysis of both the police facility and the renovated fire hall is needed.

Mayor Johnny Whitteker asked Council if they had heard complaints about the Township taking the hall for these purposes. Councillor Audrey Rooney said 'yes', while Councillors Rowdy Gillard and Cam Martel said they had each heard about five complaints.

"At the beginning of the exercise two years ago there were people against it, but when I tell people that we're doing it for the economies of scale, not doing it for the sake of doing it: it's to stop the bleeding, and to have cash flow, and it's something we can use the building for, the cash flow offsets the value of having the hall sit and wait there for someone to use it," said Martel.

It is estimated that annual revenue from the courts and police use of the building would amount to $50,000.

"When you bring out the ball and hammer, they realize it's what you're doing," said Whitteker.

Someone unhappy with the proposal had contacted him about the the hall being built by Hydro for the use of the community during the Seaway. Whitteker said he told her to come to Council on Thursday and bring others to the meeting as well, but no one showed up.

And Coun. Bev Sabourin pointed out the Matilda Hall is available for all of South Dundas.

Coun. Audrey Rooney suggested it may be a time for a public meeting, to share information and costs with the people. "We heard rumblings, but they hang up on me when they don't like my answers," said Rooney. "As much as come people are ticked, here's the picture."

"No one says squat until the OPP move in or renovations start, and then you'll see people coming out of the woodwork," she continued.

Despite the discussion, Council decided it can not hold a public meeting until it has facts and the figures to present.

Because the engineering firm M.S. Thompson worked on an analysis of buildings owned by the municipality, the firm has access to background information on the civic building. The Township is contacting engineer M.S. Thompson to do a layout and cost analysis.



A sleighing we'll go

About 150 people braved Sunday's blustering cold to enjoy sleigh rides at Ron Smail's farm east of Brinston. The riders went out to the bush, roasted hot dogs, and enjoyed hot chocolate. Ron and Barb Smail have been conducting sleigh rides for about 15 years. Don Barkley is driving this team of big grey Percherons, while Ron Smail and his Belgians were in the bush. Barb Smail said this was a good turnout, considering the weather.

Telephone voting just a motion away

by Catherine Thompson
Leader staff

WILLIAMSBURG—Telephone voting is just a resolution away from becoming a reality for this fall's election.

Last Thursday, South Dundas Council took a look at several options for voting during the upcoming November 2000 election. These include standard, mail and telephone. Another option, the electronic touch machine, to be used in big cities has been ruled out because of its expense.

Clerk Bill Horner outlined information gleaned from a meeting of municipal and Bell Telephone officials and presented the touch tone telephone method which would be coordinated by Bell.

This is an alternative method of voting that allows any telephone to be used as a polling booth, and voters may cast their votes anywhere in the world, or at any time of day or night during the polling period.

Voters receive a Voter Information package in the mail containing all the materials required to place their vote by phone. The package contains a confidential voter identification number, a confirmation number and a list of candidates, instructions and the phone number where he/she is expected to vote.

When polls open, the voter calls the voting telephone number, enters his/her identification number and starts the voting process.

The new system would eliminate advance polls, proxy voting and headaches that go along with it and multiple votes, Horner said.

"Each person is given a security number, and has to dial that number, and the system can't be accessed again," said Horner.

Other advantages include an increase in voter turnout, and the opportunity for non residents to vote by telephone. There could be advantages for elderly people who have a problem getting to the poll or those prevented from travelling by bad weather.

By using municipal officials, telephone voting would eliminate the hiring of a polling clerk for each of 27 polls and a deputy returning officer.

A center is set up at the municipal office with four municipal officials who have special security codes to assess the telephone voting system and only these officials may check the status of, delete or issue new identification numbers.

Election officials may assist voters in casting ballots either by phone or at the municipal office if required, once the oaths are sworn.

Telephone voting has already been tested in the Town of Gravenhurst, the Townships of Severn and Tiny and the City of North York.

These Townships set up help centers to assist voters with regard to how the voting process worked, answer questions about which school board to vote for, and assist the voter with their vote.

Revision centers were set up to amend the voter's list, change address or school support, administer oaths, activate, check and delete voter information numbers, and issue voter information packages to those who did not receive one in the mail.

Some difficulties noted during the first trial were problems with the rotary telephone, but Horner reported Bell has solved that problem, and there are not many rotary phones in the Township.

Party lines are another issue, but these are scarce, and few have more than one party on the line.

"While telephone voting may take some time, travelling several miles and lining up at the poll are also time consuming," Horner observed.

He also noted the package received in the mail should be well advertised as such, to prevent people perceiving it as 'junk mail', and tossing it in the garbage.

"It should be clear to the people what they are to get in order to vote," said Mayor Johnny Whitteker. "And there will be criticism, people don't like change."

According to Administrator Mike Waddell this is an "item coming up fast. The deadline is February to decide and it has to be one way or another."

Council will consider the matter for a decision at a later meeting.

Dundas and Stormont Counties are looking at telephone voting, but Glengarry is not interested, said Horner.

South Stormont Council heard a similar presentation from clerk Betty de Haan last Wednesday, and is also taking a couple of weeks to discuss the issue.

Chamber, Lions may set up in Ingleside

by Catherine Thompson
Leader staff

INGLESIDE—With the help of Morrisburg representatives, a new Chamber of Commerce and Lions Club may be established for this community.

"We've had several requests from businesses," said Carson Elliott, St. Lawrence Stepping Stones coordinator, who also liaises with the South Dundas Chamber of Commerce. Elliott added eight to ten businesses are interested in setting up a Chamber of Commerce in Ingleside, and are also interested in having a Home and Trade Show in the Long Sault Arena April 28 and 29.

"We've talked to businesses, and there's a need for a chamber, so we're trying to get one going, and the nearest one is South Dundas which operated as Morrisburg and District for many years. This is a case of neighbours helping neighbours," Elliott said.

Shannon's Creations, a flower shop in Ingleside and the Nightingale House are sharing a booth at the Lions Sault Home and Trade Show. Shannon Casselman is enthusiastic about the possibility of a Chamber forming here. "This will give businesses a chance to get together and do things," she said.

An organizational meeting was set Tuesday, January 18th at the Nightingale House, a bed and breakfast on the corner of Maxwell and Dickinson Drive owned by Stuart and Leslie O'Gorman. Anne Marie Waddell, a former Morrisburg Chamber president and current treasurer for South Dundas Chamber was asked to speak to the meeting about how to set up a Chamber and discuss the benefits.

A second meeting has been set up this Thursday at 7 p.m. at the South Stormont Township office to set up a chartered Lions Club in Ingleside, in cooperation with the Cornwall and Seaway Lions from Bonneville and Brian Quart, past president of the Morrisburg Lions and regional chair of 21 clubs in District A4. Also to attend is Lloyd Craig of Manotick, chair for 76 clubs in District A4, which extends from Quebec to Cornwall

– continued on page 2

McIntosh apple an "historical event"

by Catherine Thompson
Leader staff

DUNDELA—The discovery and development of the McIntosh apple has been recognized by the federal government as an event of national historic significance.

Last week, the president of the McIntosh Heritage Committee Keith Lewis received a letter dated January 11 from the Minister of Canadian Heritage Sheila Copps, approving the "designation of the discovery and development of the McIntosh apple as an event of national historic significance."

The letter also announced an unveiling of a plaque would take place at an unnamed date, which Lewis assumes may be early this spring. Information in the letter suggests the McIntosh apple takes 40 per cent of the Canadian apple market.

Lewis added the location is already recognized as an historic site by the provincial government and the Township, but it has never been recognized by the federal government as a national historic event until now.

"To get a place designated as an historic site, you have to have it as an event first," said Lewis, adding the next step is to have it declared a national historic site.

Approximately a year ago the committee applied to the Ministry of Canadian Heritage to have the development of the apple designated an historic event. Lewis gave information about the apple during an interview with the Monument Board of the Canadian Heritage Society and the committee applied in June.

"It takes time when you're dealing with the government, but eventually, we hope to have everything fall into place," said Lewis.

Lewis said the McIntosh Heritage Committee aims to promote and preserve the McIntosh Apple and homestead. Their next goal is to purchase the homestead from the property owner, and estimates the cost will be around $150,000.

"Since this is a non-profit organization, we appreciate any help volunteer or financial to meet the eventual goal of buying the McIntosh property," he said.

"With this we hope we'll get more recognition, hopefully all over the world. People will realize something is being done to preserve the heritage of the McIntosh apple."

If you would like to help the McIntosh Heritage Committee with their goal, you can write Keith Lewis, president of the McIntosh Heritage Committee at RR 1 Iroquois, KOE 1KO.

Obituaries

Ethel Saddlemire

A resident of Church Street, Williamsburg for the past 45 years, Ethel Saddlemire passed away at the Winchester Hospital on Thursday, January 13, she was 75 years of age.

Born September 9, 1924, at Dunvegan, Ontario she was the daughter of the late Arthur Newbury and the former Janet Scott. She was born and raised in the Fournier area.

On September 18, 1943 she married Stuart Saddlemire, at Glen Becker, who predeceased her. After her marriage they moved to the Aultsville area where Stuart worked on Frank Fetterly's farm. In 1954 Stuart and Ethel bought one of Dr. Locke's farms and moved to Boucks Hills to raise their family.

Ethel possessed a great sense of humour and she enjoyed cooking for the many family gatherings she and Stuart hosted. She had a unique gift of being able to make people always feel welcome in her home, and she enjoyed playing scratch lottery tickets. She was a member of the Williamsburg United Church.

As well as being a devoted wife, mother and grandmother, Ethel worked as a nurses aide at both Dundas Manor and Dundas Nursing Home, and she also worked in the laundry at Winchester Hospital.

Ethel will be sadly missed by her sons Art (Judy), Chuck (Melody), Stan (Barb) all of Williamsburg, and by Paul (Angie) of Iroquois, by her daughters Judy Barkley of Williamsburg, Gail (Lee) Kelly of Morrisburg, and Marjorie (Jack) Vanderveen of Williamsburg, her sisters Kay Barton of Vankleek Hill, Millie Johnson of Iroquois, and Marion Hall of Glen Becker, as well as by 12 grandchildren and three great-grandchildren, and many nieces and nephews.

She was predeceased by a sister Eileen Barkley and brothers Rupert, Don, and Russell.

Friends called at the Marsden and McLaughlin Funeral Home, Williamsburg, on Friday from 7-9 p.m. and Saturday from 2-4 and 7-9 p.m. The funeral took place at the Funeral Home on Sunday, January 16, at 2 p.m. with Rev. Sandy MacPherson officiating. Interment followed a the New Union Cemetery, Williamsburg. Pallbearers were Lee Kelly, Jack Vanderveen, Dave Baldwin, Brian Barkley, Ben Barkley, and Barry Barkley.

Donations to the Heart and Stroke Foundation or the WInchester Hospital would be appreciated by the family.

W. H. Loverin

Wilfred H. Loverin of Morrisburg, died in hospital on Tuesday, January 11, 2000. Mr. Loverin was in his 81st year.

He was a former postmaster at Winchester, and postal clerk at Brockville.

Mr. Loverin was the beloved husband of Dorothy (Cutting), and dear father of Arthur (Joyce) of Kingston, Susan (Doug Cutler) of Ingleside and Kevin (Kathy) of Winchester.

He was a loving grandfather of Charmaine (Derek) Robinson, Michelle (Chris) Barry, Brian Loverin, Jeremy and Nathan Cutler, and Kyle and Megan Loverin. He was a great-grandfather to Alysha and Dylan Barry.

Mr. Loverin was the son of the late Norris and Lulu Loverin, and brother of the late Mabel Robinson, Marj Binkley, Maxine Hone, Olive Cutting, Marguerite Clark and Jessie Vout.

A memorial service was held at St. James Anglican Church, Morrisburg on Saturday, January 15 at 3 p.m.

Donations to Winchester & District Memorial Hospital or the Ottawa Regional Cancer Centre will be appreciated by the family.

Chamber

– continued from page 1

to Smiths Falls and Elgin.

"We hope to have it chartered in June, we need one since the Rotary Club left," said Elliott. "It is our hope the Lions will attract younger people with initiative to fill the void in Long Sault and Ingleside and the need for a service club."

Elliott added there are no service clubs from Morrisburg to Cornwall, except the Cornwall and Seaway District Lions from St. Andrews and Bonneville.

The Rotary Club based in Ingleside and Osnabruck dwindled away about a year and a half ago.

"It will be an asset to the community to get it chartered, and I believe it will go," said Elliott.

Quart said Carson and he had tried a year ago to get a Lions Club going in the community, but it wasn't a go. "Things are going well now. I think it's very close to going. We do need a new club in this area."

New teacher at MPS

Welcome to the new millennium. The students arrived at Morrisburg Public School last Monday morning with happy faces, and a fresh enthusiasm.

A change in staff occurred during the break. Ian Wilson has accepted a new teaching position at North Dundas District High School. Although he was with us for only a short time, he will be missed by his grade 6 students.

Replacing Mr. Wilson is Kelly Buske, who comes highly recommended and with extensive experience doing occasional teaching in local schools. With her background in recreational activities and interest in academic games, she will provide lots of exciting experiences for her Grade 6 class.

The School Council met in the school Library, Thursday, January 13. The agenda included reports from the Principal Profile and fund raising committees.

The Grade 6 students are having their Bake Sale today, Wednesday, January 19. It is their last fund raising event for their trip to Ecole de Neige from January 31 to February 2. The three-day event takes place at St. Emile de Suffolk, Quebec. Students will participate in a variety of traditional and non-traditional events and activities related to the winter theme.

Thank you to all students and their families for participating in the Christmas Spirit of Giving activities. The students were able to provide gifts for 10 Christmas Angels, and contribute $533.67 to the South Dundas Christmas Exchange. As well $100 went to Winchester District Memorial Hospital Foundation. Additionally, a full barrel of food was collected for Christmas Exchange food baskets.

LOCKE'S
RENTALS
General Tool & Equipment Rentals
WELDING
Repairs & Fabrication including Aluminum & Stainless
Custom Punching & Shearing
DIXON'S CORNERS
652-1620

Somebody Cares!
- Cares if you are new in town and feel kind of lost.
- Cares if you've just added a new son or daughter to your family.
- Cares if HE has finally asked you to become his wife.
- Cares if you or someone in your family is celebrating a very special occasion

Who?
Ruth Larmour
Welcome Wagon SINCE 1930 LTD.
543-3647

W. J. JOHNSTON SURVEYING LTD.
ONTARIO LAND SURVEYORS
Member, Consulting Surveyors of Ontario
WILLIAM J. JOHNSTON, O.L.S.
2250 Hwy. 31 (at Rideau Auctions)
P.O. Box 394
Winchester, Ont. K0C 2K0
Telephone (613) 774-2414
Fax (613) 774-2356
1-800-268-6915
Email: wjjhnstn@inasec.ca
Subdivision Planning, Cadastral, Engineering and Control Surveys, Drainage Consultation

HEARING AID CLINIC
Wednesday, January 26, 2000
10:00 a.m. - 1:00 p.m.
The Hartford Retirement Home
(Across from Morrisburg Post Office)

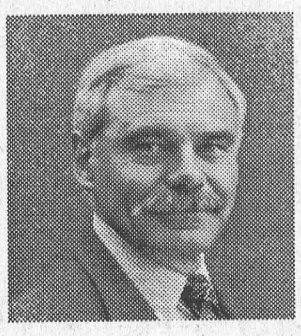

Serviced by
Peter Straatman
Hearing Instruments Practitioner
Registered Ministry of Health
For Information Please Call
Ottawa Valley Hearing Aid Centre
Suite 2, 1 Kenwood Place (off William Street)
Arnprior, Ontario K7S 1K9
Toll-Free 1-800-340-7640
Repairs to all makes & models of Hearing Aids
All Warranties Honoured

S SCHELL CONSTRUCTION
LYLE SCHELL
Proprietor
543-3345
CUSTOM HOMES
SOFFIT and FASCIA
SIDING • ROOFING
DECKS • RENOVATIONS

Access the world right from your home call
Mor-Net
Communications Inc.
Internet Service Provider
(613) 543-3232
email ken@mor-net.on.ca
Get on line!

K. ADAMS SURVEYING LTD.
Ontario Land Surveyors
Consulting Surveyors
KIM C. ADAMS
ONTARIO LAND SURVEYOR
P.O. BOX 149
15 DICKINSON DRIVE
INGLESIDE, ONTARIO
CANADA K0C 1M0
TEL: (613) 537-9898
FAX: (613) 537-9797
1-800-728-8850
E-mail: kadams@glen-net.ca

VILLA LONG SAULT VILLA
Retirement Residence

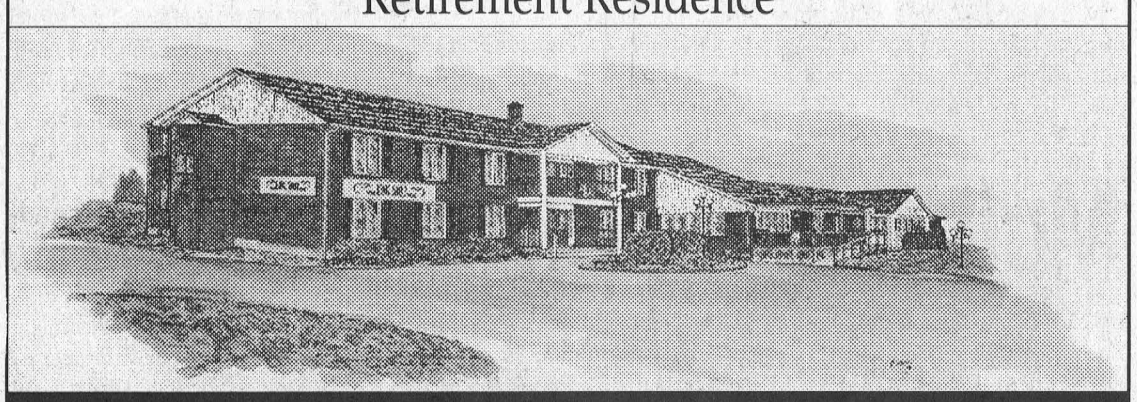

Long Sault Villa overlooking the beautiful St. Lawrence River brings you independent retirement living in a country setting.

For Your Health
- weekly doctor's visits
- attendant care services
- pharmacy services
- exercise program
- registered staff

For Your Comfort
- healthy home-cooked meals served to your table
- spotless and cheery facilities
- caring and friendly staff
- pleasant and bright common areas
- TV and cable services available
- 24-hour supervision and security

Not only have we modernized, decorated and refurbished the residence over the last year, but after consulting with our residents we have followed their suggestions and have added a private washroom to most suites that previously had shared facilities

Rates
- standard private units start at $35/day
- semi-private accommodation starts at $30/day
- Respite Care and Vacation Care available

Please call for more detailed information or a private viewing.
Trial stay without commitment is available

Owner: Henri Lecours, B. Comm.
Telephone: (613) 534-2307
Toll Free: 1-888-518-2388
Villa Long Sault Villa
53 Plaza Drive
Long Sault, Ontario K0C 1P0
Just east of Moulinette Road and Highway 2

See Our "NO SURPRISE PRICING" on ALL OUR NEW 2000 CARS & TRUCKS
UPPER CANADA MOTOR SALES

CHEV-OLDS
UPPER CANADA MOTOR SALES
MORRISBURG

Buy or Lease Specials

1999 Cadillac Deville, dk. blue, leather interior, fully equipped, only 7,000 kms. Sale Priced $38,500. SOLD
1999 Intrigue GL, bronzemist, fully equipped, tempmatic air, power seat & much more, 22,000 kms. Sale Priced $23,900.
1999 Grand Prix SE, 4 dr., red, 3.8V6, power seat, aluminum wheels, rear spoiler & more, 25,000 kms. Sale Priced $21,500.
1999 Cavalier LS, 4 dr. (2 to choose), lt. beige & gold, fully equipped, auto., o/drive, traction control, power windows & locks, tilt, cruise, air, cassette, keyless entry & more, 22,000 & 25,000 kms. Sale priced from $14,995.
1999 Malibu, white, V6, auto., air, p.w., p.d.l., tilt & cruise, CD & cassette, alum. wheels & more, 27,000 kms. Sale Priced $17,495.
1999 Lumina, pewter, well equipped, 20,000 kms. Sale priced $19,000.
1999 Grand Am, 4 dr., red, V6, auto., air, alum. wheels, fully equipped, 30,000 kms. Sale Priced $19,500.
1999 Sunfire, 4 dr., red, 4 cyl., auto., air, cassette, power door locks, rear spoiler & more, 26,000 kms. Sale priced $14,900. SOLD
1999 Lesabre Custom, white-blue, leather interior, fully equipped, 22,000 kms. Sale Priced $24,900.
1999 Century Custom, lt. sandrift, fully equipped, power seat, keyless entry & more, 28,500 km. Sale Priced $21,400
1999 Cavalier, 4dr, sandrift, 4 cyl, auto, tilt steering, air cond., cassette, & more, 22,000 km. Sale Priced $14,995. SOLD
1999 Lumina, 4 dr., green, fully equipped, aluminum wheels, 29,000 kms. Sale priced $19,200.
1999 Intrigue, lt. maroon, buckets, fully equipped, 36,500 kms. Sale Priced $20,800.
1999 Regal LS, green, buckets, fully equipped, 19,700 kms. Sale Priced $23,500. SOLD
1999 Lesabre Custom, lt. green, fully equipped, 30,000 kms. Sale priced $24,995.
1999 Alero, 4 dr., white, V6, auto., air, fully equipped, 21,000 kms. Sale priced $18,800.
1999 Century Custom, (2 to choose) dk. blue & light brown, V6, air, power seat, fully equipped, 20,000 to 26,000 kms. Sale Priced from $21,000.
1998 Cavalier, 2 dr., green, 4 cyl., auto/overdrive, air, cassette & more, 37,700 kms. Sale Priced $12,995.
1998 Aurora, Diamond white, leather interior, power sunroof, fully equipped, 21,000 kms. Sale Priced $31,900.
1998 Lumina, (2 to choose) maroon & grey, well equipped from 28,000 to 35,000kms. Sale Priced from $17,000.
1998 Cavalier, 4dr. Blue, 4 cyl., auto, overdrive, tilt, air, cassette, rear spoiler & more, 24,000kms. Sale Priced $13,600.
1998 Regal Grand Sport, 4 dr., green & grey, fully equipped, leather, sunroof, 3.8V6 supercharged, 31,000 kms. Sale Priced $22,900.
1998 Sunfire, 4dr., aqua, well equipped, 33,000kms. Sale Priced $13,600.
1997 Lesabre Custom, medium blue, cloth interior, power seat, well equipped, 48,000 kms. Balance of Factory Warranty. Sale Priced $18,400.
1997 Cutlass Supreme SL, 2 dr., dk. green, fully equipped, power seat, alum. wheels & much more, 72,000 kms. Sale Priced $14,995.
1997 Cavalier, 4 dr. sandrift 4 cyl, auto, air, cassette, & more, 49,200km. Sale Priced $11,395.
1997 Cavalier, 2 dr., sandrift, 4 cyl., auto., air, cassette, rear spoiler, 15" wheels & more, 36,000 kms. Sale Priced $11,900.
1996 Monte Carlo Z24, blue, fully equipped, power seat, 61,800 kms. Sale Priced $15,500.
1995 Cavalier, 2 dr., maroon, 4 cyl., auto., cassette & more, 80,000 kms. Sale Priced $7,795.

USED TRUCKS & VANS

1999 Chevy Silverado LS Ext., 2x2, maroon, V8, auto., air, fully equipped, painted fibreglass cap & painted running boards, 15,000 kms. Sale Priced $29,900.
1999 Transport SE, 4 dr., beige (SWB), 7 pass., fully equipped, 27,000 kms. Sale Priced $21,995.
1999 S Blazer LS 4x4, 4 dr., white, fully equipped, power seat, roof console & much more, only 16,000 kms. Sale Priced $30,500.
1999 Jimmy SLE 4x4, 4 dr.,pewter, fully equipped, dual power seat, cloth interior, 34,000 kms. Sale Priced $29,700.
1999 Transport SE, 4 dr., white (SWB), 7 pass., fully equipped, 29,500 kms. Sale Priced $21,700.
1999 Chev Express Cargo Van - white, 3/4 ton, V8, auto, air & more, only 16,000km. Sale Priced $24,500.
1999 Venture Ext., 4 dr., dark blue, fully equipped, 24,000 kms. Sale Priced $23,900.
1999 Transport SE Ext., 4 dr., fully equipped, only 10,500 kms. Sale Priced $25,900.
1999 S Blazer LT, 4x4, 4 dr., white, fully equipped, leather interior, 18,000 kms. Sale priced $32,495.
1999 Venture LS, 4dr., Dk. Teal, fully equipped, power seat, power side sliding door, cassette, CD, & more, 17,000 kms. Sale Priced $26,500
1999 Venture, 4dr., white, fully equipped, 18,000 kms. Sale Priced $23,300.
1998 Transport SE Ext, 4 dr green, fully equipped, 38,000 km. Sale Priced $21,995.
1998 S Blazer LT 4x4, 4 dr., green, fully equipped, power seat, power sunroof, fibreglass running boards & more, 36,000 kms. Sale Priced $26,995.
1997 Venture LS Ext., 7 Pass., green, fully equipped, 40,000 kms. Sale Priced $18,400.
1997 Chevy 1 Ton Cube Van, 16 ft. box, gas engine, V8, auto., ramps, etc, 63,000 kms. Sale Priced $21,900.
1997 Jimmy SLE 4x4, 4 dr., black, fully equipped, power seat, C.D., trailer hitch & more, 67,000 kms. Sale Priced $22,900.
1997 Astro Ext., green, 8 pass., V6, auto., air, fully equipped, rear dutch doors, 57,000 kms. Sale Priced $18,900.
1996 Blazer LT 4x4, 4 dr., silver & black, fully equipped, leather interior, C.D., trailer hitch, fibreglass running boards & more, 70,000 kms. Sale priced $22,500.
1996 Lumina APV, 7 pass., dk. green, 3.4V6, auto., o/drive, fully equipped, auto. level suspension, alum. wheels & more, only 36,000 kms. Sale Priced $15,900.
1995 Blazer LS & LT, 4x4, (3 to choose) 4 dr., green, black & maroon, all fully equipped, from 55,000 to 118,000 kms. Sale Priced from $17,900 & up.

Call Our Salesmen Today
Darryl McDonnell • Barry McMillan
Kirk McMillan • Richard Zandbergen
543-2925 • 543-3680
Cornwall Direct 933-8892
HIGHWAYS 2 & 31 MORRISBURG

South Dundas Council Briefs

Tipping Fee Increases

Council is going ahead with tipping fee increases as outlined by Public Works superintendent Hugh Garlough. Garlough explained the waste site revenue for expenses was $68,000 short last year for several reasons.

One is the consultant fees for monitoring and sampling, and an annual report on each site to the Ministry of Environment. There is also the cost of compactors at over $100 an hour, and the need to pay for fill to cover landfill sites.

Last year the Township spent more in Williamsburg for fill, but saved money in Matilda because in 1998 1999 the Pipeline brought in fill for free, and also paid $200 a load to dispose of garbage, but this situation is not expected to continue.

Some companies bring in a large load one month, and nothing the next month. In addition, people are not bringing construction material in and burning off site in contravention of the municipal bylaw.

The fee increases for large commercial truck, starting with a 3/4 to three ton truck are up from $100 to $110. Roll off boxes under 10 yards are up from $150 to $165, roll off boxes greater than 10 yards up from $200 to $220. Single axle trucks larger than three tons are up from $150 to $165, and the fee for a twin or triaxle truck is going up from $200 to $220. Tractor trailer fees are up from $300 to $330. The above increases are all up 10 per cent.

A packer truck has the biggest fee increase up 50 per cent from $200 to $300. Garlough pointed out the garbage industry has changed, and there is an influx of bigger trucks, new tandem trucks with a huge packer replacing single axle small packers. "That was the most unfair pricing," he said.

As some municipalities charge over $700 for the big packers, this was seen as a fair charge for the present.

New equipment for millennium coordinator

Council has approved Millennium project coordinator Kirsten Gardner's request for updated equipment in the form of a computer and printer from the South Dundas Economic Commission office. Kirsten told Council she needed upgraded equipment to do research and make applications for grants.

The South Dundas Economic office which is putting out a business directory later this year will obtain a new computer from their own budget. If successful in applying for Youth Services Canada grants, Kirsten's request for a meeting place is under consideration. Last year, the SDEC office was too small to handle the traffic of 14 participants.

Gardner presented an outline of her application for the Ontario Millennium Special Project Fund. Suggested projects include a portable display, waterfront maze, artificial reefs, and 30 historical plaques for buildings in the municipality. The total of all projects is $58,500, and the municipality is to contribute $55,000 in kind through the value of land at the Waterfront Park, storage, and help from municipal staff.

The project to produce personal souvenirs of the year 2000 or medallions is in the works, and it is hoped sales will cover costs and raise revenue as well. The five medallions in a series are to feature motifs from the communities in South Dundas. One motif is in question, the Anglican Church at Riverside Heights because it singles out one community in addition to the four wards, but Council has made no decisions on the motifs.

A meeting on the future of the train at Crysler Park was held with Gardner and other parties interested in keeping the historic train at the site. "This was so we can have all on the same playing field," said Gardner. Glen Cunningham chairs the group, and is to speak to organizations such as the Lost Villages, S.D. & G. Historical Society and Seaway Valley Tourism.

Gardner said there was a possibility of applying for funding from Canadian Pacific Heritage Fund when the group has an idea of possible costs.

Mayor Johnny Whitteker said motions to keep the train on site would be put to County Council and neighbouring municipalities such as North Dundas.

Shortfall of $993,000

The Township expects a shortfall in provincial funding from grants it may not receive this year. Administrator Mike Waddell reported in 1999, the Township was able to budget $219,000 from the Special Transition Assistance, $774,000 from Community Reinvestment Fun, and $145,000 from the Special Circumstances Fund.

"Should we not receive any assistance from the province as we have in previous years, we will be looking to raise or cut an additional $993,000 from our budget for this year."

Waddell commented that while the Township had reduced tax arrears from $1.9 million to one million, "that's still a lot of money."

While it is up to the Township to apply for these special funds from the province, there is no guarantee they will be around.

Waddell explained further that of the three funds, the Community Reinvestment Fund is the only one the Township can look to. "The Special Transition will not be around, and the Special Circumstances will probably not be available."

While infrastructure funding is being discussed from the federal government, the province hasn't discussed any funding whatsoever.

"The big thing is the Special Transition Assistance funding," said Whitteker. "With nothing promised for this year, we should be very concerned."

Paintings at Allen Hall

Robert Jordan appeared to discuss a request of Lakeshore United Church, to have the paintings of old Main Street and the Morrisburg Locks displayed in Allen Hall. The paintings have been on display in the Morrisburg Civic Auditorium since it was built. Mike McInnis, secretary of the church board, wrote Council stating if the auditorium were closed according to a current proposal, the church would be pleased to display these paintings. Council briefly discussed the capabilities and accessibility of Allen Hall as a public hall. A reply will be forthcoming after Council's discussion.

Spelling Bee in Cornwall

MORRISBURG—Spelling Bee of Canada (SBOC) is an educational organization that encourages youth, parents, teachers and the community to participate in the education process.

SBOC's programs are designed to contribute to the development of our youths' self-esteem, creating pride in academic achievement and in the process, help to build a solid foundation for their future career and education.

This year's competition will be held in Cornwall and the finals will be in Ottawa.

Children can be registered at the Cornwall Public Library before January 31, or they can register in Morrisburg with Mei Chung at Lee's Restaurant before January 25.

For more information please contact Clare Lavallee (933-0846) or Mei Chung at (543-3145).

Rebekah Euchre

MORRISBURG—The Rebekah's held a euchre on January 10, in the R Hall in the back of the Hydro office. The winners were, Bill Sanderson, first, Marg Clark, second, and Glen Easter, third.

The door prize was won by Cecil Lee, and the draws were won by Zita Baker, Vera Rutherford, and Lois Crites.

The next euchre will be held on January 24, at 7:30 p.m., and everyone is welcome.

Johnny Reid appears at UCP

MORRISBURG—Upper Canada Playhouse is proud to present Johnny Reid, Canada's newest and hottest country music act, at 7:30 p.m. on January 27.

This evening of country tunes will feature Reid's heartfelt and honest renditions of songs from his first CD, 'Another Day. Another Dime'. His debut single 'Given Up O Me' has made its first move on to the global industry's benchmark country radio airplay chart published by RPM. It debuted on the chart in October at 92.

Reid's musical influences include Chuck Berry, Wilson Picket, Willie Nelson and Charlie Pride which explains why his own songs have been said to blend the music of country with the performance of soul.

The Canadian Country Music Association's Showcase 99 chose him as a part of a select group of artists to showcase their acts. He was recognized as an act that will take the Country Music Industry by storm.

ROYAL CANADIAN LEGION
Branch #48
MORRISBURG, ONTARIO

NEWSLETTER

The millennium dinner scheduled for Jan. 14th was cancelled, but is tentatively rescheduled for Friday, Nov. 3rd. It was a disappointment but luckily we were able to reschedule it for our honours and awards night dinner so we will have an added attraction this year to make this annual event another success.

The bar renovations should be completed this week and it is hoped to open it for the weekend but an official opening of the renovated lounge will be held at a later date.

The general meeting of the branch will be held this Wednesday at 7:30 p.m. and it is hoped for a good turnout as we have requests for donations and the sums being over five hundred dollars will require approval from this meeting.

The branch was represented by three teams at the zone euchre tournament held in Cardinal on Saturday Jan. 15th and the Sr's chairman was appointed captain of his team by the sports officer. He soon found out why, as he was responsible for taking the score of the team to the zone sports officer at the end of each game. Needless to say Morrisburg will not be hosting the zone euchre tournament next year. The birthday boy from the Morrisburg Leader did not do anything to cause him to celebrate.

Winner of the euchre tournament on the 9th of Jan. was Marge Hunt, with three tied for 2nd place - Ron Perrin, Ross Hummell and Cy Casselman. Winner of the cribbage tournament on the 16th was Paul Claxton, Ross Hummell was second and Audrey Henophy and Ron Perrin were tied for third. Evelyn Schwerdtfeger took home the skunk pot. Anyone skunked in a game contributes a looney to the skunk pot and there is a draw from all the players for the pot at the end of the tournament. This Sunday, the 23rd, will be a dart steak shoot beginning at 1 p.m.

Coming Events

- Wednesday, Jan. 19th, General Meeting
- Every Thursday night, Bingo at 7:30 p.m. in James Fraser Hall
- Sunday, Jan. 23rd, Dart Steak Shoot at 1:00 p.m.
- Tuesday, Jan. 25th, Sr's Pot Luck Dinner at 12:30 p.m.
- Sunday, Jan. 30th, Euchre Tournament at 1:30 p.m. Adm. $5
- Sunday, Feb. 6th, Cribbage Tournament at 1:30 p.m. Adm. $5

VON celebrate here

HAWKESBURY—From January 24 to 30, staff, volunteers, and supporters of the Victorian Order of Nurses Eastern Counties will be celebrating VON Week.

As a thank you to the community, VON will be holding a free blood pressure clinic for the public on Wednesday, January 26th from 10 a.m. until 4 p.m. at Seaway Valley Pharmacy in Morrisburg.

VON Canada was established in 1897 as Canada's response to the call of Queen Victoria to celebrate her Jubilee by "ministering to the sick and suffering."

A national, charitable, not-for-profit organization, the Victorian Order of Nurses for Canada has been serving Canadians in the communities where they live for more than 100 years. VON Canada is part of the history of Canada, of its expansion and development, and its changing ideals through two World Wars, a Great Depression, the advent of Medicare and the introduction of new medical technologies. With 70 branches, 8,700 employees, and 10,000 volunteers, VON Canada looks forward to another century of caring.

Prenatal education, well baby clinics, school health programs, visiting nurse services and coordinated home care all had their origins with VON Canada. While many of us remember the VON nurse in her small blue car and blue cape visiting the sick, VON is much more than visiting nursing.

VON today delivers more than 50 programs to address the health needs of our communities. At VON Eastern Counties, services currently include: foot care, a palliative care volunteer program, the Cancer Support Network, wellness education programs and clinics, DNA testing, parish nursing, health assessments, occupational health, and home support programs.

VON remains committed to community services that help people remain in their own homes and active in their community, to maintain their autonomy, persona dignity and social relationships.

D's
PROPRIETOR: DENNIS CARKNER
COLLISION CENTER
FREE PICK-UP & DELIVERY
Unibody Repair Equipment • European Paint Finish
Bus: (613) 774-2733
Res: (613) 448-2688
P.O. BOX 948, DAWLEY DRIVE
Just off Hwy. 31/43 By-Pass
WINCHESTER, ONT. K0C 2K0

S&F FOODLAND
PRICES IN EFFECT: SAT., JAN. 15 TO FRI., JAN. 21
McCain Deep 'N Delicious Pizza or Pizza Pockets
Selected Varieties 400-435 g
3/5.79
Fresh Chicken Leg
Back Attached
LB. 59¢ 1.30/kg
Maple Leaf Cooked, Smoked, Boneless Country Kitchen Half Hams
LB. 2.99 6.59/kg
Red & White Grapefruit
Product of U.S.A.
8/1.99 Size 48's
Sunlight or Ultra Wisk Detergent
Selected Varieties
6.77 1.8 - 12 L
Nescafé or Encore Coffee
Selected Varieties
3.69 150 - 200 g
Sara Lee Cakes
Selected Varieties
99¢ 369 g
INTERACT AVAILABLE ON ALL CHECKOUTS
S&F FOODLAND
"Proud To Be Your Neighbour!"
IROQUOIS SHOPPING PLAZA 652-4814
HOURS
Sun. 10:00 - 4:00
Mon.-Tues.-Wed. 8:30 - 7:00
Thurs. & Fri. 8:30 - 8:00
Sat. 8:30 - 6:00

The Morrisburg Leader

A Family Newspaper Serving the Community for more than a Century

Published every Wednesday afternoon at Morrisburg, Ontario by The Morrisburg Leader Limited
P.O. Box 891, Morrisburg, Ontario K0C 1X0
Telephone (613) 543-2987 or 543-3611
Fax: (613) 543-3643

Sam Laurin, Editor Terry Laurin, Production Mgr.
Mike Laurin, Advertising Sales

Publications Mail Registration No. 08966

YEARLY SUBSCRIPTION RATES
$28.00 per year in Canada
$74.00 per year U.S.A. & Foreign
SUBSCRIPTION PRICES SUBJECT TO G.S.T.

VERIFIED CIRCULATION PAID

ADVERTISING DEADLINES
Display – 4:30 p.m. Mondays • Classified – 12 Noon Tuesdays

Quit and Win for Life

January 17 to 23 is National Non Smoking Week, and according to research by the Canadian Cancer Society, this addictive habit is not in the decline. Smoking rates have actually risen in Ontario since the early 1990's after declining for 25 years, as a result of a drop in cigarette prices and more aggressive marketing.

Research done through the Canadian Cancer Society reveal lung cancer is the leading cancer diagnosis and cause of cancer deaths in Ontario, being responsible for almost 30 per cent of the province's overall cancer burden. Tobacco and second hand smoke cause cancer, heart disease, stroke, respiratory diseases and adverse effects in pregnancy in smokers and non-smokers.

The Cancer Society reveals some 85 per cent of most lung cancers are caused by tobacco smoke. An estimated one in 11 men and one in 21 women will develop lung cancer sometime in their lifetimes. In Ontario in 1999, an estimated 7,100 people were diagnosed with lung cancer. But only one in 10 people with lung cancer can be cured, and the others will die from the disease within two years of diagnosis. An estimated one in 12 men and one in 22 women will die from lung cancer. In 1993, for the first time, three times as many women died from lung cancer as breast cancer.

In terms of economic impact, Ontario taxpayers spend almost $ 4 billion every year in heath care costs and lost economic output due to smoking. In 1994, the average Canadian smoker took 14 sick days, compared to the average non-smoker who took 12 sick days.

Every year in Canada, it costs an employer $230 per smoking employee as a result of increased absenteeism due to smoking. And every year in Canada, it costs an employer $2,175 per smoking employee as a result of decreased productivity, when smoking takes place on company time.

The good news lies in the health benefits reaped from kicking the habit. Quitting smoking is the single most effective thing smokers can do to enhance the quality and length of their lives. Within the first year of quitting, a person can cut the risk of dying from a heart attack by 50 per cent. Ten years after quitting, former smokers have 30 to 50 per cent the risk of dying from lung cancer than those who continue to smoke.

Here's an incentive to quit smoking through a contest sponsored by the Eastern Ontario Health Unit offering great prizes like trips, televisions, VCR.s jewellery and much more. If you are 19 years and older, have been smoking for more than one year but want to quit, enter now the Quit Smoking 2000 contest in SD & G and you will be eligible to enter the draw. Get your registration forms until February 24th, 2000 at the Canadian Cancer Society, the Lung Association, the Heart and Stroke Foundation, the Addiction Services of Eastern Ontario, the Eastern Ontario Health Unit. Any questions? Call Health Line at 1-800-267-9852.

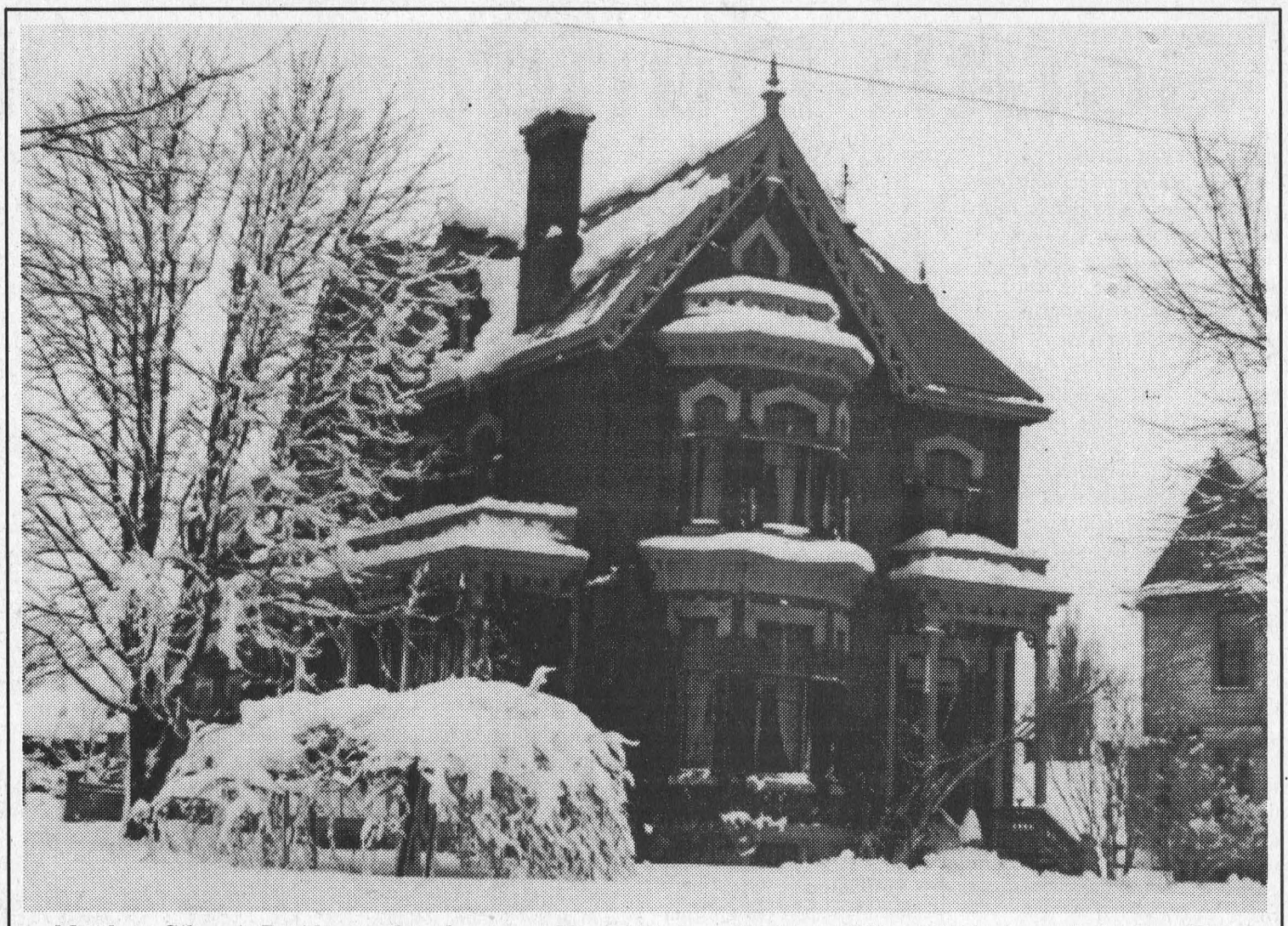

Matthew Gibson's Residence after the storm, Nov. 1912, (present home of Harriet Clarke on Lakeshore Dr.)

The Leader's Blast from the Past

Compiled from The Leader's files by Bonnie McNairn

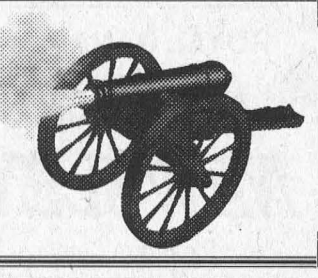

1990

The January 17, 1990 issue reported 12-year-old Janet Hartwell had received a nice surprise when a parcel arrived in the mail from the Montreal Canadiens hockey club. The parcel contained a jersey autographed by her favorite player Patrick Roy, number 33. She had sent Roy a fan letter, which included a drawing of him.

A public meeting was set for February 13, to determine if there were any major objections to council passing a bylaw allowing Sunday and holiday shopping.

Mike McInnis, of the local law firm MacEwen and McInnis, submitted his resignation as the legal advisor for the village of Morrisburg. McInnis said he was just too busy to contend with all the responsibilities that came with being solicitor of Morrisburg.

The Morrisburg Collegiate and High School Reunion committee had compiled a list of 2,208 former students' names covering the years from 1931 to 1967. The reunion was planned for July 3 - 5, 1992. The high school building would be 75 years old in 1992, and the year also marked the 25th anniversary of the final closing of its doors on June 18, 1967.

Shelly Brown, Amy Smail, Rhonda Lapier, Kelly Smail and Judith Charlebois were after the Matilda Carnival Queen title.

The Seaway District High School rink of Jason Ball, Ian Wilson, Darryl Morrell, and Nikil Chande advanced to the Zone championship of the Gore Mutual bonspiel. To advance Wilson had to defeat South Grenville twice in the double knockout affair.

Greg DeJong, Dean Beckstead, Sean Duvall, Terry Hamilton and Billie Renshaw scored in a Midget Lions' win.

1980

The January 16, issue reported The Morrisburg and District Lions Club decided to turn over the profits from their Winter Carnival to the Disaster Fund at Chaplais, Quebec. That community had witnessed a disastrous New Year's Eve fire in which 45 people died at a party put on by their Lions Club.

A new subdivision was planned at Morrisburg's western perimeter, adjacent to Westwinds Drive. Thirty-seven serviced lots were being planned in Williamsburg Township on the former Harry Steward property. The new development was to be an extension of West Winds Park. Although agreements were still on a verbal basis, developer Harry Gatward, congratulated both councils for their cooperation.

Captain Jeff MacDonald of Morrisburg received his Wings after completion of a pilot's training course at Canadian Forces Flying Training School at Moose Jaw, Sask. He had joined the service in 1974 after graduating from the University of Guelph. He was now to transfer to CFB Trenton for further training on the Hercules aircraft.

Stormont-Dundas riding president, James Bredin had been nominated to lead the Conservatives into the upcoming election.

John Allison Real Estate had an older three bedroom home on Augusta Street listed for sale for $38,500. The home had a new furnace, roof and aluminum windows, and included a living room, dining room, kitchen, bath, garage and sun porch.

1970

The January 6, issue reported another new industry was coming to Morrisburg. Sapra, of Milan, Italy, manufacturers of lightweight steel frames for industrial, agricultural and commercial buildings, was expected to hire up to 100 employees. The company was to operate out of the civic works building on Allison Avenue, until their own plant was constructed. The location of the plant was still under consideration.

The Morrisburg Combines took over first place in their league with a pair of wins over the Kemptville Royals.

Although the Morrisburg Junior B Royals had the top team in the league, they were not receiving fan support. In their most recent win they defeated Winchester 5 - 2. Scoring for the Royals were Charlie Duval with two, Tom Whelan, Danny Cassell and Don Mabo.

Mr. and Mrs. Stirton Phifer were honored on the occasion of their 40th wedding anniversary at the Pioneer Hotel in Williamsburg.

At the Dominion round steak was $1.09 a pound.

– continued on Page 5

Seen 'n heard Around The Town

Bet there aren't too many people out there golfing now, are there? What a difference a week can make. Let's hope the extreme cold, with the lack of snow cover, isn't causing problems with our outdoor plants and exposed lawns. Was reading an article that explained this combination of conditions leads to deep frost and causes problems in the spring for the farmers who are unable to get their seeds in.

•••

The holiday festivities are now long over so we're figuring there are a few people working on trimming down the waistline. For this writer there is still one box of chocolates to be consumed before getting down to it. Wanda, here at The Leader, has been having a hard time. Seems she received a total of seven boxes of chocolates for Christmas. She's been trying to give them away but there have been no takers.

•••

Sunday Pub events at the Morrisburg Legion are listed on this week's classified ad page. They kick off on January 23, with a dart steak shoot out at 1 p.m. On Sunday January 30 there is a euchre tournament starting at 1:30 p.m.

•••

Not being a snowmobiler we're not sure if there's enough snow for the South Dundas Snowmobile Club Rally set for this Saturday, January 22. There is a $5 registration and starting times are from 11 a.m. to 1 p.m. at the S.D.S.C. For further information on what's happening call Neil at 543-2757 or Gary at 652-2319.

•••

As we head towards the end of January, local hockey action really heats up. There are a lot of games, and only so much space to fill in the paper. As a result, some of our sources supplying the copy may find they are being edited. This is to enable us to get as many of the different teams in as we possibly can. While on this topic, we would like to mention how much we appreciate the efforts the various teams reps put into supplying us with either game sheets or written accounts. We do ask that all of our writers try to include who, what, when, where and why. In some cases we have no idea where or when the games were played One of the most common problems we are noticing is that many don't give the final game score. The readers are being left to count the goals on their fingers to determine who won. In order to have a chance to have your team's accounts in the paper please try to supply the information on a regular basis. Copy that is week's old, can't be used.

•••

Local Paramedic Jeremy Morrow is looking for persons to participate in a CPR course.The course would be beneficial to parents, teachers, baby sitters and really just about anyone. It deals with choking, heart attack symptons, and what to do if a person stops breathing. Call Jeremy at 543-0701.

Letters to the Editor

Dear Editor
Morrisburg Leader

The members of the Press Gallery are the eyes and ears of the nation.

They have had and must continue to have access to decision makers not in restricted areas alone and from a distance...but what is the heart of the Commons, the Centre Block.

Staff and Public works personnels' mandate does not involve providing access by the Fourth Estate...nor indeed does the board of internal economy. Ready access must not be denied on the basis of claims of economy.

This is particularly so with $40 million being proposed for a new building and new meeting rooms, members offices and media facilities being made available. It is Unreasonable that the Press Gallery not remain in its historic location.

As for discomfiture caused by free roaming reporters? There is a saying to those who would have them boxed up American Style to controlled Press Conferences...."If you can't stand the heat...get out of the kitchen."
Yours truly,

JOE HUEGLIN

Dear Editor—Now that all the Christmas decorations have been taken down and packed away, and those of us who had time off work or were on vacation have returned to our routines, life for most of us is returning to normal. Life for those we serve at the Foodbank continues to be a struggle. With the onset of this extra cold weather, one can expect higher hydro and oil bills for heating, and Christmas bills have become due and have to be paid. So, there is less money around for food. In the last couple of weeks, clients visiting the Foodbank have shown a dramatic increase.

Perhaps as we search our minds for something useful to do inside on these cold days, we will take a moment and think about what little extra we can do for those in need. Did you stock up with extra cans of food in preparation for the Y2K millennium day of dawning? What about tidying up the kitchen cupboards and donating any extra food stuffs to the Foodbank?

It is our challenge at the Foodbank to encourage the community at large to remember the needs of the clients we serve all of the year after the traditional giving times, and to keep the donations coming in.

We will be holding our annual general meeting on February 3, at the Foodbank, 596 St. Lawrence Street, Winchester at 7:30 p.m. All members of the public are invited.

Thank you for consideration.
Yours sincerely,
Diana Pethick
Chair, Board of Directors
(613) 989-2860

Dear Editor—Canadians have felt shocked and disappointed with the recent news of Canada Post's refusal to issue a postage stamp honouring Queen Elizabeth the Queen Mother's 100th birthday this August.

There is room in the 2000 stamp schedule to celebrate the 100th anniversary of the Department of Labour, to honour the Seventh Day Adventist Church and to depict the Pacific Loon and antique mailboxes—but not, apparently, for "The Queen Mum"—strange priorities!

One does not have to b a fervent monarchist to share in the Commonwealth's intense admiration for this remarkable lady. Her 1939 visit to Canada with the King cemented national feeling so vital in the war years, and as she later observed, "made us", in terms of helping the King's overcoming his shyness and stammer. Her persistent service during the ensuing years has shown how ridiculous is the notion that "senior citizens" have no role to play in society after age 70 or 75.

And her gift of raising her daughter, our present Queen, is reflected every day in the younger Elizabeth's devotion to duty and to the well-being of all her peoples.

I invite readers who share frustration in this petty and unworthy decision to write to the Chairman of Canada Post, M. Andre Ouellet, at 2701 Riverside Drive, Suite N0420, Ottawa K1A 0B1—urging that he personally cause the issuance of a proper celebratory commemorative to honour a wonderful woman, Canada's Queen Mother.

Yours sincerely,
John Aimers,
Dominion Chairman
The Monarchist League of Canada
P.O. Box 1057
Oakville, On L6J 5E9

Church Directory

Roman Catholic Churches
Rev. Fr. David J. Pope
Phone: 543-2544
St. Mary's, Morrisburg
Saturday - 7:30 p.m.
Sunday - 11:00 a.m.
St. Cecilia's, Iroquois
Sunday - 9:00 a.m.
Confessions before all masses

St. Lawrence Evangelical Lutheran Parish
Pastor: Rev. Jo Barkley- Probst
Office: 543-3154 or Office: 543-2480
WORSHIP & SUNDAY SCHOOL
Sunday, January 23, 2000
9:30 a.m.
St. Paul's, Morrisburg
11:15 a.m.
St. John's Riverside Heights
Make a Joyful Noise to the Lord!
EVERYONE WELCOME

The United Church of Canada
LAKESHORE DRIVE UNITED CHURCH
Morrisburg, Ontario
Telephone 543-2353
Minister
Rev. Donald Smith, B.A., M.Div.
Organist & Choir Director
Michael Goodwin
Sunday, January 23, 2000
10:30 a.m. - Worship Service

The Anglican Parish of Morrisburg-Iroquois-Riverside Heights
invites you to worship with us in our beautiful heritage churches
St. James, 20 High St., Morrisburg
St. John The Baptist, Lakeview Dr., Iroquois
Holy Trinity, Riverside Heights
The Rev. Bill Byers, Rector, 543-3904
Sunday, January 23, 2000
8:00 a.m. — St. James'
9:15 a.m. — St. James'
11:00 a.m. – St. John's
Sunday School & Nursery available at 9:15 a.m. and 11:00 a.m. services
Rectory 543-2867

The Presbyterian Church in Canada
KNOX PRESBYTERIAN CHURCH
Morrisburg, Ontario
Pastor: Rev. Gregory Blatch
Organist: Gary Postma
Sunday, January 23, 2000
11:00 am. - Morning Worship
11:00 a.m. - Sunday School
Everyone Welcome!
Nursery Available

Christian Reformed Church
Williamsburg, Ontario
Pastor Rev. George Rowaan
Tel: 448-2351
Sunday, January 23, 2000
9:30 A.M.
"Serving In God's Kingdom"
Matthew 6:19-34
Elder Garry DeJong
Sunday School for Children ages 3-11
7:30 P.M.
Guest Minister
Rev. Joe Veltman of Maitland
Child Care Available
Please join us for worship

Morrisburg Pentecostal Tabernacle
Pastor: Rev. Duncan Perry
Youth Pastor: Rev. John Spurrell
Office 543-2681
Sunday, January 23, 2000
9:45 a.m. - Family Bible Hour
10:45 a.m. - Morning Worship
7:00 p.m. - Evening Worship
Tuesday –
7:00 p.m. - Bible Study & Prayer
Wednesday –
7:00 p.m. - Kid's Klub
Friday –
7:00 p.m. - Youth Aflame
Come And See What Jesus Can Do For You!!

Williamsburg United Church
Minister
Rev. Sandy Macpherson
Organists
Joye Loucks & Susan Barkley
Sunday, January 23, 2000
10:30 a.m. - Welcome to Worship with Us!
Sunday School & Nursery Available

Attend the Church of Your Choice this Sunday

"Forgiveness"; The Key to Freedom

From A Biblical Perspective


Rev. Duncan Perry

When I first started this column I had in mind to take some event that was in the news each week and put a Biblical perspective to it. Well I'll tell you some weeks that presents a difficult assignment. When it comes right down to it very little changes in the news. You have your usual assortment of crime, the odd good human interest story, and the usual slate of events. This week I purchased one of our major papers hoping to find something that I could write on, but nothing seemed to catch my eye, I even read the comics hoping for something to grab my attention. I was about to give up on that paper when I came across Abby's column. She informed me that this is International Forgiveness week. As a pastor, forgiveness is something I believe in and preach on occasionally, but I never knew there was a week set apart as International Forgiveness week. It is a great idea, actually every week and every day could be and should be when forgiveness is given.

The Bible has a lot to say about forgiveness. Probably one of the more familiar passages of scripture that teaches on forgiveness is Matthew 6:9-15. We refer to this section of scripture as The Lord's Prayer. Some call it The Disciples Prayer. Whatever name we want to put on it, what it teaches is the important issue. Jesus is the person teaching here and He is teaching us how to approach the heavenly Father in prayer. He teaches us about priority in prayer. First, we are to acknowledge God, who He is, what His desires are. Then after we have properly expressed our worship to God we can ask for our daily needs. But Jesus teaches us something very important here as well, that is we are to forgive those who have offended us or done any manner of evil against us, just as we would ask God to forgive us for our offenses against Him. As a matter of fact, on this point about forgiveness, Jesus expands. After the model prayer has been given, Jesus goes on to tell us if we do not forgive men when they sin against us our heavenly Father will not forgive us.

Forgiveness is not necessarily something that is easy to do, but it is necessary if we want to know the forgiveness of God and we all need that from time to time. Abby made a tremendous statement in her column, I hope I will not offend her by restating it in this column. She said, "only the brave know how to forgive. A coward never forgives. It is not his nature." These are pretty strong words but very true words. I've met people who wouldn't forgive and you know, they have lived a miserable life. I've also had people tell me they couldn't forgive. That is not t rue. Anyone can forgive if they choose to, those who haven't forgiven have chosen not to.

I certainly don't want to make light of some things that people have suffered at the hands of others. I do, however, want to help you understand that forgiveness not only frees the one who has caused the offense, more that that it frees the one who has been offended. Let me encourage you, choose to forgive, then every time you are tempted to nurture the old hurt remind yourself that you have forgiven your offender. You will find life is more meaningful and far more enjoyable. Read Matthew 6:9-15 and practice what Jesus teaches. You will be liberated if you do.

This Week In
Morrisburg's History

– *continued from page 4*

1960

The January 15, issue reported Charlie Crober's team of Junior Cassell, Floyd Fisher and John McIntosh won the battle for the Calvert Trophy at the Morrisburg Curling Club. For the win the Crober rink defeated Frank Ellison, Allen Farlinger, G. Hess and Gordon Wells.

Without the covered arena, the village had built a temporary outdoor rink west of the Registry Office.

1950

The January 20 issue reported the Morrisburg Fish and Game Club, which claimed to be the oldest organization of its kind in Ontario, was planning to reorganize, after an inactive period of two years.

C.C. Stubbs & Co., manufacturers of marble and granite monuments on Lock Street, had completed the installation of a new sand blasting machine. Luther D. Wells, proprietor of the company, believed this would enable him to look after many more customers.

Considerable damage was reported in Williamsburg and district from a heavy all day wind. Roofs were blown off buildings, silos were down and various other buildings suffered minor damage.

1940

The January 19, issue reported Robert McNaught, reeve of Charlottenburg township had been elected United Counties Warden.

Macdonald's Linen and Woolen Shop, which had been located at Williamsburg for six years, had moved to Morrisburg in the Mallen Block. The store was to continue to carry the same lines of imported linens and woolens, also general dry goods.

S.S. 21 at Williamsburg reported marks for students in Grade 8 were: Audrey Casselman 81, Marilyn Maurer 81, Lorne Barkley 67 and Fernley Johnston 63.

The Private Lives of Elizabeth and Essex, starring Bette Davis and Errol Flynn in the best performances of their careers, was coming to the Cameo Theatre.

1930

It was reported in the January 17 issue that Franklin D. Roosevelt, after a tour of the Upper St. Lawrence, around Brockville, claimed he was convinced of the necessity of establishing an international bridge in the Brockville district. Governor Roosevelt had vetoed several bills providing for the construction of a bridge by private companies, and was now instructing the New York State legislature to appoint a commission to work with an Ontario Commission in laying out the plans.

Making their declaration of office at the first meeting of Morrisburg Council were Reeve Edward P. Foster and Councillors James Brodie, Will C. Davy, J. Raymond Coligan and John D. Dain.

COMPLETE TREE SERVICES
Trimming, Removal, Brush Chipping, Bucket Truck & Stump Removal
VICTOR BROOKS & SON INC.
WILLIAMSBURG, ONT.
535-2322

DAVID BROWN CONSTRUCTION LTD.
Portable Toilet Rentals
(Daily, Weekly, Monthly)
• Construction Sites - Special Events
• Customer Pick-up Discount
• Modern Polyethylene Units
• Mobile Sanitation Trailers
• Wash Basins
Septic Tank Pumping
Residential • Commercial
Installation Repairs
AFTER HOURS EMERGENCY
930-9502
INGLESIDE • 537-2255 • CORNWALL • 938-2536

'FILL YOUR FREEZER'

Canada Grade A Beef		Local Holstein Steer Beef	FISH SPECIAL Alaska Pollock Fillets
Side	$2.09 lb.	Side $1.79 lb.	10 lb. $24.95
Hind	$2.59 lb.		
Front	$1.69 lb.		Maple Leaf Breakfast Sausage 11 lb. box $16.95
Chuck	$1.79 lb.		Pogos Box of 20 $9.95
Hip	$2.09 lb.		
Half or Whole Pork	$1.25 lb.		

Whitteker Meat Market Ltd.
Williamsburg 535-2310
~Since 1937~
All meat orders cut, wrapped and frozen.
Prices good until Jan. 31, 2000



Three floors of affordable home furnishings all the time...
Tues., Wed., Thurs. 9:30 am-5:30 pm; Fri. 9:30 am-8 pm; Sat. 9 am-5 pm Closed Mon.
The Furniture Loft
HOME • OF • FINE • FURNISHINGS
HIGHWAY 43, FINCH 984-2051
MONKLAND FINCH HWY. #43 #138 CORNWALL
FINANCING AVAILABLE

Appliance Service
• Washers • Dryers
• Refrigerators
• Ranges • Dishwashers
• Microwave Ovens, etc.
FOR EXPERIENCED SERVICE
Call Arden or Don at
BLACK'S
TV AND APPLIANCES
Williamsburg 535-2561
Since 1958
We Service What We Sell

Leader Sports

Jr. B Lions split games, narrow gap to two points

CLARENCE CREEK—The high-flying combination of Daniel Beland and Charles Froment struck for the overtime winner here Sunday, enabling the Morrisburg Lions to creep to within two points of fourth place Alexandria Glens and that all-important final playoff position.

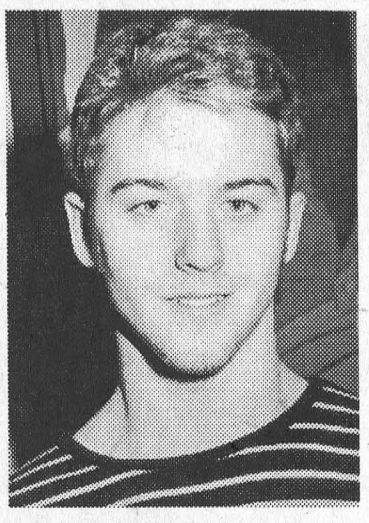

Charles Froment
leads scoring

The Lions had opened their weekend action Friday night with a 6 - 4 home-ice loss to Buckingham, and needed the 3 - 2 win against the Clarence Creek Beavers in a big way.

Second period woes

Friday night against Buckingham they led 1 - 0 after the first, but were outscored 4 - 2 in the penalty filled second.

According to coach Barry DeGray, a couple of missed calls made the difference in the game.

"In the second period there was a two line pass which wasn't called," he said. "The guys let up, the call wasn't made and they scored."

In the third there was a question of whether the puck had been gloved.

"We maybe didn't play as well as we should have, but it upsets me when plays like this happen," he said. "It's hard when the referees aren't consistent."

Powerplays provide scoring

At Clarence Creek Sunday the Lions trailed 1 - 0 after the first, and led 2 - 1 heading into the third. The Beavers tied it early in the third, setting the stage for the Lions' overtime winner.

All of the goals scored in regulation time were while the teams were on the powerplay.

Friday night Beland put the Lions on the scoreboard with help from Froment and Cory McAllister. Buckingham tied it early in the second on a Eric Durocher goal, but the Lions came right back this time with a Froment counter assisted by Beland and Chris Cadieux.

Buckingham tied it on a goal by Sebastien Rochon at 7:10 and at 10:27 they took a 3 - 2 lead on a goal from Jacques Martin.

Beland struck for his second of the game at 11:50 for a 3 - 3 tie, Froment and Cadieux providing the help.

At 15:04 Buckingham connected, while on the powerplay, to carry a 4 - 3 lead into the third. Less than a minute into the final they struck for another powerplay marker to up their advantage to 5 - 3. They got the insurance from Marcel Sequin at 4:26.

Play settled, both goalies holding their ground until 14:12 when John Shaver hit for the Lions' fourth tally with help from Froment and Beland.

Trail after first

In Clarence Creek Sunday, R.J. Roy put the Beavers on the score sheet late in the first period.

The Lions got on board with second period power play goals from McAllister and Froment. Froment and Cadieux assisted on the McAllister tally, and McAllister and Chris Proulx helped Froment.

Early in the third period Robert Toste struck for the Beavers to tie the game 2 - 2, and that held forcing the overtime.

With 2:02 remaining in the extra play, Beland struck with help from Froment lifting the Lions to the 3 - 2 win

It was another big weekend for Froment, who figured in on all of the Lions' six goals. He scored once in each of the games, and had assists on all of the other goals.

In fact the line of Froment, Beland, and McAllister was on the ice for all of the Lions' weekend scoring.

Blanchard solid in net

Mathieu Blanchard was in net for both weekend games, and "he played exceptional games," said DeGray. "He made some really big saves."

In Friday night's loss the Lions handled 12 minor penalties, a five minute fighting major, a 10 minute misconduct and a game misconduct.

Buckingham drew nine minors, a five minute fighting major, and game misconduct.

At Clarence Creek the Lions had 17 minors, a five minute fighting major, a game misconduct, and a 10 minute misconduct.

The Beavers had 13 minors, three 10 minute misconducts, and one game misconduct.

Coming up this weekend the Lions are on the road to Metcalfe Friday night for an 8:15 game, and Sunday they travel to Akwesasne for a 3:00 p.m. game.

The Lions now have 32 points, and remain right on the heels of fourth place Alexandria at 34. Akwesasne holds third place with 40 points.

The Lions have produced 154 goals this season, and given up 145 in 35 games. Including this weekend they have 10 games remaining in their regular schedule.

Jr. B Standings

St. Lawrence Division

	GP	W	L	T	Pts
Kemptville	34	26	6	2	55
Char-Lan	35	21	9	5	49
Akwesasne	34	16	13	5	40
Alexandria	35	15	18	2	34
Morrisburg	35	15	19	1	32
Winchester	34	7	26	1	16

Rideau Division

	GP	W	L	T	Pts
Westport	34	21	9	4	47
Gananoque	34	21	12	1	43
Brockville	34	14	18	2	33
South Grenville	35	10	23	2	24
Athens	33	1	30	2	8

Teams losing in overtime or shootout receive one point

Results

Tuesday, Jan. 11–
Winchester 2 at Sth. Ottawa 5
Wednesday, Jan. 12–
Carleton Place 4 at Brock. 5 - OT
Thursday, January 13—
Char-Lan 3 at Ottawa West 10
Friday, Jan. 14—
Westport 6 at Shawville 5 - SO
Buckingham 6 at Morrisburg 4
Kemptville 2 at Metcalfe 1
Clarence 7 at Winchester 4
Gananoque 6 at Perth 4
Athens 0 at Renfrew 12
Akwesasne 5 at Alexandria 4
Saturday, Jan 15—
Kemptville 5 at Char-Lan 2
Brockville 6 at South Gren. 2
Sunday, January 16—
Morrisburg 3 at Clarence 2 - OT
Sth. Ottawa 3 at Kemptville 5
Metcalfe 4 at Alexandria 2
Goulbourn 4 at Gananoque 3
Shawville 6 at Athens 3
Perth 2 at Sth. Grenville 5
Renfrew 3 at Westport 0

St. Lawrence Scoring Leaders

as of Thurs. Jan 13	G	A	Pts
Charles Froment, Mo.	27	36	63
Daniel Beland, Mo.	26	31	57
Scott Champagne, C.L.	23	26	49
Craig Stanley, Kv.	23	24	47
Troy Patterson, Kv.	22	24	46
Scott Thompson, Ak.	15	29	44
Sylvain Routhier, Ak.	14	28	42
Ghislain Valade Alex.	20	22	4

Midget Bs suspended

MORRISBURG—The Morrisburg Midget B Lions hockey club won't be seeing action any time soon, following a team suspension resulting from a game played in Alexandria Saturday.

According to Morrisburg Minor Hockey President Chuck Barkley "their official is saying we left the ice and refused to return to finish the game."

"By this time he had already thrown out a large portion of the team including our goaltender," explained Barkley, who was at the game. "According to CAHA rules a team is allowed 15 minutes to dress another goalie."

"We didn't get it, so it'll go to appeal, and we'll see what happens," he said. "Time wise we could be looking at a couple of weeks, depending on how quickly they move."

The appeal will be made to the Upper Canada Minor Hockey League, and depending on the results there a second appeal would have to be made to the ODHA.

The midgets have a scheduled game this Thursday night, which will be cancelled, and have registered for tournaments for the next couple of weekends.

"I would like to think this can be resolved by the second tournament, but that's not definite," he said explaining it'll depend on how quickly the appeal can be heard.

According to Barkley, the incident started late in the second period when a Lions' player took a "wicked hit from behind".

Barkley says there was never an actual fight. "Their player was penalized for the hit from behind, and that was it until five seconds into the third period," he said. "One of their players shot the puck over the glass, and a little boy was hit. The game was then held up."

During this delay words were exchanged, and says Barkley, "the referee claims he was verbally abused by our coach and players."

"He started handing out misconducts, and after the third misconduct which was to our goalie, our coach Jason Crawford pulled the team from the ice." It was after this he suspended the game.

In earlier action the Lions hosted Cornwall and handed them a 7 - 3 loss. Leading 2 - 1 after the first period, they turned it on for a 5 - 2 advantage in the second.

Brad Casselman led the Lions' attack with three goals, and Bruce Lewis had a pair. Singles came from Kyle Dingwall and Jason Denio.

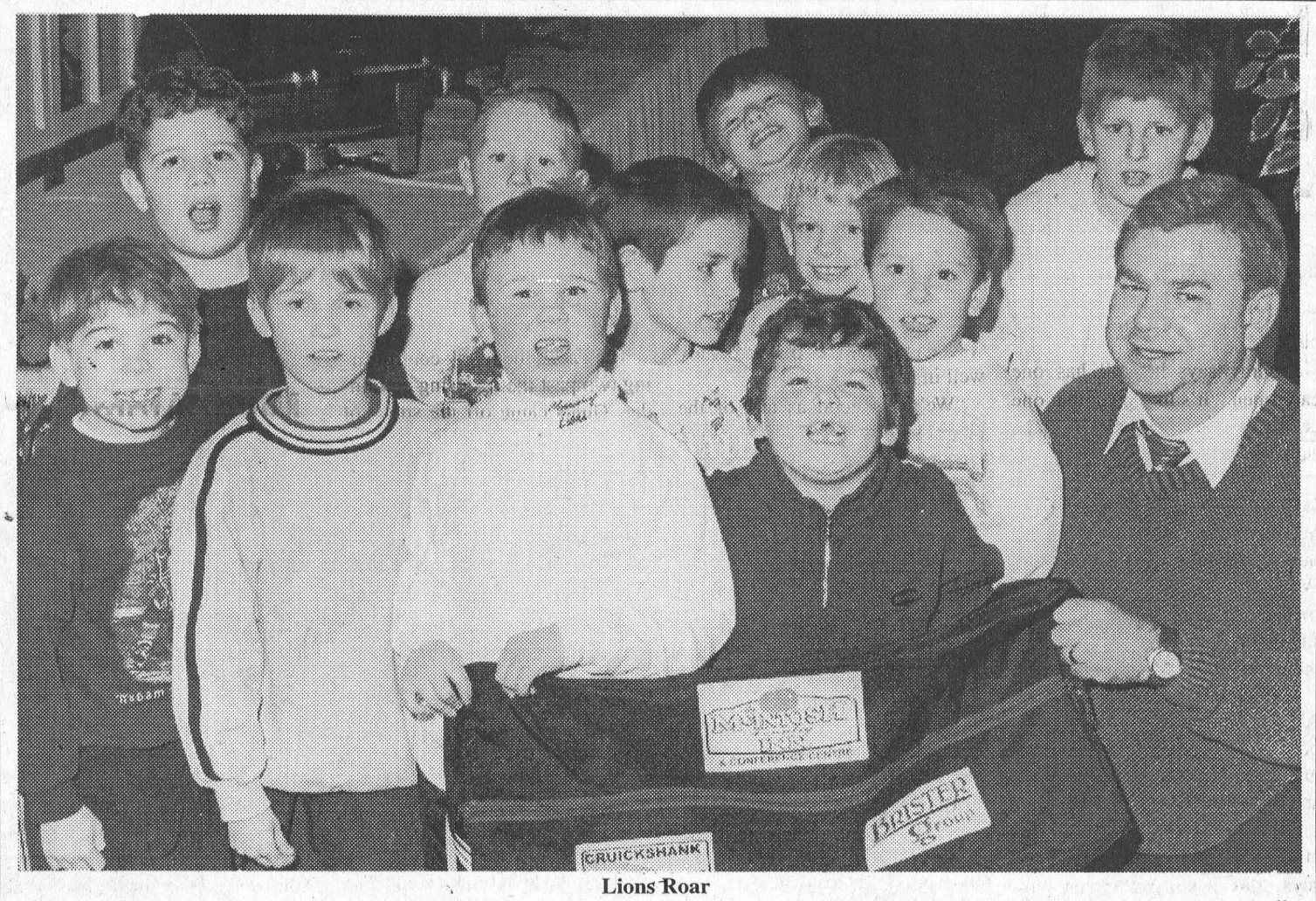

Lions Roar

These young Lions have a lot of roar, and judging from those smiles their roar is definitely bigger than their bites. The youngsters are all members of the Morrisburg Initiation D team who received hockey bags from McIntosh Inn, Cruickshank Construction and Brister Insurance. Tom Morrow, front right, made the presentation on behalf of the three sponsors last Thursday night at the Inn. McNairn photo

Novice Ds shakin' at the Inn

MORRISBURG—There was a 'lotta shakin' going on when the Morrisburg Initiation D Lions arrived at the McIntosh Inn here Thursday night.

Greeted by Tom Morrow, each member of the Lions' squad was presented a personalized hockey bag, sponsored by the Inn, Cruickshank Construction and Brister Insurance.

Along with the players' names, each of the bags was crested with the Lion logo, the players' numbers, and the company logos of the three sponsors.

Members of the team include Tyler Gallinger, Matthew McNairn, Riley Nicolaassen, Simon Thomas, Derek Hutt, Lance Hodgson, Skylar McManus, Zachary Dowson, Curtis VanAllen, Nicholas Tupper and Austin Marcellus.

The team is coach by Mike McManus, and Larry Gallinger and Bert Marcellus are the assistant coaches.

"The team has come along well with skill development and game knowledge,"says McManus.

"Morrisburg has always had a strong D team, and this year's team has met the challenge going undefeated up to this point," he added.

The Lions have played in two tournaments, in Long Sault and most recently in Athens.

In Athens they defeated three Brockville teams to place as one of the top two teams in the finals. They claimed the tournament championship with a 6 - 2 win over Perth.

"They have been playing great hockey," says McManus. "They are passing very well, and I'm proud of all the players' improvements and hard work. It's been showing results in their game play."

"We would also like to thank Tom Morrow, Les Cruickshank and Roy Brister for their kind sponsorship," he said. "It is greatly appreciated."

Lions' changes bring depth

MORRISBURG—The January 10, card deadline has come and gone and Morrisburg Junior B Lions' coach Barry DeGray says the changes he made will bring experience and maturity to his lineup.

New to the Lions' squad is John Shaver, and new but not so new is defenceman Steve Iwachniuk who was with the Lions last season, but was released to Kemptville on the January 10, deadline.

Iwachniuk, who was Lions' team captain last year was released because the Lions had no hope of making the playoffs. He went to the eventual champi-

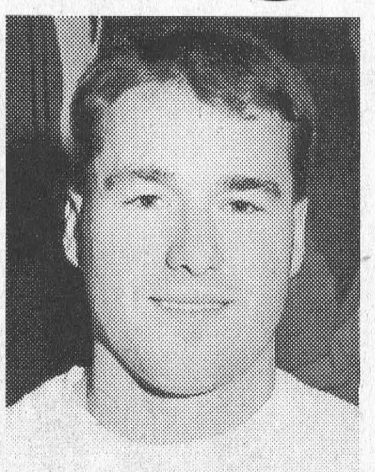

Barry DeGray

onship Kemptville 73 team.

He now becomes one of the Lions' two overage players, and brings with him maturity, and the experience of the championship win with the 73s.

"He didn't come back earlier, because he has been working for Cruickshank Construction," says DeGray. "He's driving plow and is not as busy now, so we were able to sign him."

Shaver comes from Canton College hockey team. "He has good size, and should provide us with some more scoring punch," says DeGray indicating he is a top scorer with Canton.

"Both guys are older, and have experience," says DeGray.

Also added to the Lions' lineup, although it was prior to the January deadline, was Frankie Allen who started the season with Akwesasne.

"Frankie can hit hard, and he gets under the skin of the opposing players," says DeGray. "He really intimidates them, and causes a lot of headaches."

Allen, who hales from Quebec, played last year on the same team as Lions' scoring machine Charlie Froment and goaltender Mathieu Blanchard.

– continued on page 7

Curling Chatter

by Steve Thompson

The local rink of Rob Delegarde, Nancy Barkley and Harry and Gail MacCallam brought home the beef on the weekend. The foursome participated in the Prescott Beef Spiel, and after play in three games they wound up in sixth spot. They picked up T-bone steaks as their prizes.

At the senior men's bonspiel at Morrisburg last Wednesday, Peter Romme's Russell quartet won the early draw, while a strong Brockville team won the second draw. There were no local entries.

Utica had a bonspiel last week, and teams from Kingston, Cornwall, Navan, Ottawa and Morrisburg crossed the river to compete against several Utica and Schenectady teams, as well as one from Detroit. Craig Harriman, Mahlon Locke, Dr. Graham Houze and Gerry Thompson got to the semifinals in their division, playing five games. They had a wonderful time, and recommend the experience to others.

Two Morrisburg Little Rock teams traveled to Cornwall Sunday. Donna Dillabough reports Jeremy Stewart, Stephanie Toonders, Tristan Brunt and Natalie McDonell defeated Navan and Granite, before losing to Winchester. Megan Tindal, Colin Tupper, Brittany Elliott and Chris Tupper defeated Russell, but lost to Cornwall and Granite.

The Zone 1 Playdowns for the Nokia Cup Men's Curling Association Championship were held in Morrisburg and Winchester over the weekend. Our team, Joshua Adams, Mike Merklinger, Spencer Cooper and Mark Vanasse defeated the Reynolds rink from Metcalfe, then bowed to Bachand from Russell in an extra end. This moved Josh to the B division, where he lost to Schade of Ottawa.

Bachand went on to defeat Dave Merklinger, and then played Bryan Cochrane, a neighbor who went to the provincial finals last year representing Morrisburg. In Sunday's match, Bryan, who now calls the RCMP home, won the A final. Russell's Bachand moved to the B final and met Diguer from the Ottawa Club Monday night. Diguer produced the win to cl;aime the B championship.

In other zone play, Rich Moffat from the Rideau Club won the Zone 2 A championship, while Walsh played Burgess for the B title late Tuesday night. In Zone 3 Johnston from Renfrew won the A title, and Granite's Steski took the B honors.

Lions have one card open, 10 games left

– continued from page 6

He is being billeted in Morrisburg.

DeGray says he still has one card open. "It's like gold, that one card," he said. "We have to make sure we make good use of it."

With his acquisitions, DeGray says he now has to get the team healthy. Robin Carbonneau is still out with a shoulder injury, and Wayne Garlough missed action on the weekend after an injury to a finger in a non-hockey related incident.

"We are two points behind Alexandria now. We didn't do ourselves a favor when we won just one game on the weekend, and Alexandria lost two."

"The funny thing is we've been more successful on the road," he says. "We have to work on winning at home. The games are close, but we need more wins.

"As for scoring it is pretty hard to beat our top line of Charlie, Dan and Cory," he says. "They are moving the puck well. On the weekend Mathieu played really well in net."

"We're as good as any of the other clubs, but we're hardly ever healthy," he added. "We also have to work with the defence on getting the puck out of our zone."

"We still have 20 points up for grabs in 10 remaining games," he says. "The bottom line is we have to get into the playoffs. Once there we'll be able to get ready for the team we have to meet."

"Right now we have to take it one weekend at a time, and the boys have to start believing they can win."

DeGray says fan support has been improving. "I have noticed people in the stands who haven't been there all year," he says. "Even though we lost Friday night it was very entertaining, and the fans will be back."

Peewee Cs hit for three in third

MORRISBURG—The Morrisburg Peewee C Lions scored three third period goals to a erase a 3 - 1 deficit and claim a 6 - 4 win over Kemptville here Sunday night.

After Kemptville came out strong in the first period, the Lions roared back with aggressive forechecking which caused a lot of turnovers.

Lions' goaltender Shayne Strader was tested early and often, as Kemptville outshot the Lions in the first by a wide margin. His solid play kept them in the game, and allowed them to make the great comeback.

Kemptville opened the scoring on a Alex Goldsmith goal, but the Lions answered when Trevor Gilmer set up Matt Thompson in the slot.

By the end of the first Kemptville was ahead 3 - 1 on goals by Goldsmith and Amber Foster.

After the sluggish first, the Lions came to life.

The line of Thompson and Kyle Scott used their size advantage to outmuscle the Kemptville defence and create numerous chances. Gilmer had a strong game picking up five assists.

Chris Sacks scored the Lions' second goal, jumping on a Greg O'Neill pass with Gilmer picking up the assist. Then Matt Thompson tied the game 3 - 3, when he converted a Gilmer pass on a well played two on one.

The Lions took a 4 - 3 lead in the third on a Scott goal with O'Neill assisting, but Foster hit for her second to again tie it.

After some big stops by Strader, the Lions put it away with a pair of goals from Scott and Thompson.

The 6 - 4 victory puts the Lions one point back of fourth place North Dundas in the east division.

"This was a huge win for the team," said coach Joey McCooeye. "Trevor Gilmer has made the switch from defence to right wing look easy. As well, Chris Sachs went back to defence and played a very solid game."

"Coming from behind the way they did just shows how much heart this team has," he added. "With a couple of guys out with injuries, it would have been easy to pack it in after getting down early, but the guys kept plugging away, always believing they could come back."

"Shane kept us in it early, and then the whole team played great the rest of the way," he said. "Greg O'Neill set the tone by hitting their biggest players and showing them we would not back down."

Bantam House continue streak

MORRISBURG—The Morrisburg Bantam House Lions continued their hot streak by taking a 3-1 win over Brockville #2 team last Thursday. Jamie Hess opened the scoring in the first period firing one past the Brockville goalie. Assisting on Hess' goal were Jamie Byvelds and Frank Buwalda.

Brockville answered back in the second off the stick of Kyle Bosley.

Less than a minute later Hess regained the lead for Morrisburg with assists from Byvelds and Buwalda. Jordan McNairn finished off the scoring with a blistering slapshot unassisted. Andrew Chung put on an excellent display of goaltending between the pipes for Morrisburg.

Morrisburg's second game produced a 4-2 win over the Long Sault Selects. Jamie Byvelds started things off with an unassisted goal giving the Lions a 1-0 lead.

With plenty of end to end action and mad rushes Long Sault's Cody Locey notched a goal to tie the game.

The Lions then took control firing two past the opposing netminder. Goals came off the sticks of Jamie Hess and Byvelds. Picking up the assists were Frank Buwalda and Byvelds.

Long Sault kept the pressure on and Kevin Fraser managed to slide one by the Morrisburg goalie.

The Lions finished off the scoring with Matt Hicks scoring his first goal since coming off the injured list. Nick McGill was on fire between the pipes, snatching up everything in sight, for Morrisburg.

Novice shutout

MORRISBURG—The Novice B Lions hosted the North Dundas Demons in regular season play, and skated away with a convincing 5 - 0 win.

Captain Alex Whelan led the way with a four point effort on two goals and two assists. Alan Waddell added two and Scott Douma one.

Assists went to Pat Bongers, Nathan McDonell, Jane Moss and Alix Tait.

The win improved the Lions' undefeated season to a 10 win - 6 tie record.

Minor Atoms

This past week the Rideau St. Lawrence Minor Atom Kings played three games and came away with a 5-1 loss to the Ottawa Valley Titans, a 2-2 tie against the Cumberland Barons, and a 6-4 loss to the Gloucester Rangers.

In the game against the Titans Andrew Warren scored the only goal for the Kings, assisted by Nathan Slack and Matt Lajoie.

In the 2-2 tie the goal scorers were Kyle Atkins, and Sam Coyne. Slack Picked up the assists on both goals. Graham Peters preserved the tie late in the game with an outstanding save on what looked to be a sure goal.

In the 6-4 loss to the Gloucester Rangers the goals were scored by Matt Lajoie, Nathan Slack, Kyle Atkins and Andrew Warren. Assisting in the game were Sam Coyne, Slack, and Stewart Peters.

Minor Peewees win two

SPENCERVILLE—The Rideau St. Lawrence Minor Peewee Kings improved their league record to 14-10-1 with a pair of recent wins.

The Kings defeated Ottawa Sting 3 - 1, with Robert Bongers earning the win in net. Bret Perkins, Kyle Whiteford and Ben Collins supplied the scoring.

The Kings travelled to Maxville for win number two over Seaway Valley, 4 - 2. Tomo Hosogoe was in net for the win, and Jamie Prosser, Pat Doyle, Steve McGlade and Collins provided the scoring.

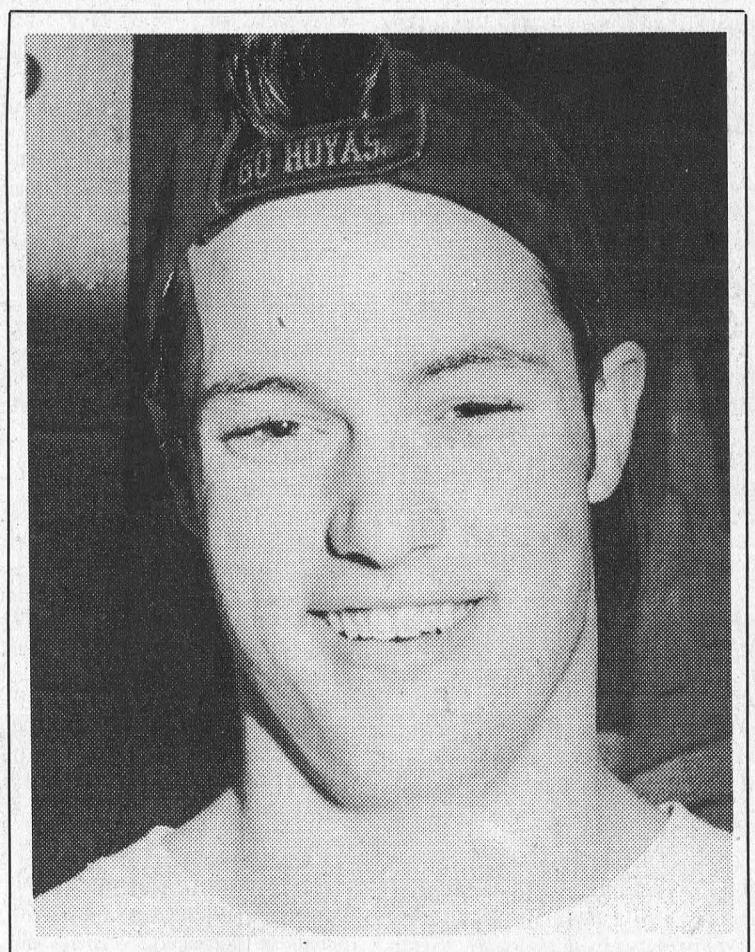

Lion's Den

Birthday greetings go out to Morrisburg Lions' right winger Daniel Beland, who celebrates his 18th birthday, tomorrow January 20. Daniel comes to the Lions from St. Leonard, Quebec which is near Montreal. He is six feet tall and weighs 180 pounds.

Daniel is living in Morrisburg with Gary O'Neill, and his family, and is a grade 12 student at Seaway District High School. He is also working part time at valu-mart. Daniel hopes to land a full scholarship in the U.S., and has been contacted by a couple of schools.

He played his minor hockey in his home town, and last year played midget AAA. He plays in any and all team sports, and also enjoys golf. He is a member of the Seaway Spartan senior basketball team. He also likes music of all kinds.

Daniel lives with his mother in St. Leonard, and so finds it different in the O'Neill household which has three children. "It is my first time with a big family, and I love it," he says. "It's fun. There is always something going on. There are even stories at breakfast."

"Susan (O'Neill) is like my mother, and Gary is like my coach."

He says he likes Seaway High because it is small. "Everybody is friendly and nobody is mean," he says. "The teachers help me with my English, and my grades are good."

As for his hockey he says, "It is the best year of my life. I have never had points like this in my life." Daniel is currently standing second in the St. Lawrence division scoring stats, behind teammate Charlie Froment. "I like playing for the Lions. They are taking good care of me. Everybody is friendly here. It's great."

GREAT VACATIONS
BEGIN AND END
WITH US



MAKE THE MOST OF
YOUR VACATION

•FREE parking, 14 days
•Children under 18 stay FREE if sharing a room with parents
DELTA
TORONTO AIRPORT
•FREE airport shuttle (operates 22 hours per day)
•Children 6 and under eat FREE

Your room is ready

Special rate from $106 CDN
1-800-668-1444
801 Dixon Road
Etobicoke, Ontario
Canada M9W 1J5

Terms & Conditions:
• Guests must show valid airline ticket at time of check-in
• Maximum 1 night stay on departure & return
• Rates are based on two paying adults per room, per night
• $20.00 per additional adult, per room, per night (maxiqnum 4 adults per room)
• Subject to availability
• Our rate does not include applicable taxes
• Valid until April 30, 2000

COST EFFICIENT

CALL US TODAY
FOR A FREE ESTIMATE ON

CONTINUOUS FEED COMPUTER FORMS
INVOICES • STATEMENTS • CHEQUES
2, 3 & 4 PART CARBONLESS COMPUTER FORMS

BUSINESS CARDS • LETTERHEADS
ENVELOPES • MENUS • DRAW TICKETS
BROCHURES • FLYERS

CARBONLESS SINGLE FORMS
ALL SIZES 2 PARTS TO 6 PARTS
INVOICES • STATEMENTS • RESTAURANT CHECKS
WORK ORDERS • CONTRACTS • RECEIPTS

The Leader
543-2987 • 543-3611
FAX 543-3643

Business Forms

CLASSIFIED ADS

FOR SALE

MITCH'S VACUUM REPAIRS AND SALES
We repair any make or central system. New and used Electrolux. Display at Flea Market. 543-2140 - 48 Kyle Dr. 52tfc

FOR SALE–4 used tires, 185 60 14's, $50. Fits small care re: Honda, etc. Weider (BanoTYpe) weight bench, $175 new, never used, asking $75 or best offer. Phone 543-2555. 47tfc

FOR SALE–It's still apple time!! Cortland, Spartan, Tolman Sweet, Empire, Russett, Ida Red, Northern Spy, Red Delicious and Royal Gala and cider. Many apple products and gift shop. Smyth's Apple Orchard, Dundela, 6 km. west of flashing light in Williamsburg. Open 7 days a week. 8 a.m.–6 p.m., 652-2477. 2tfc

BUILDING LOTS FOR SALE–Smith Road (off Flagg Road): .81 acres, $6,900; .58 acres, $5,900. For more info please call Albert Gale Real Estate, Winchester, 774-4253. 2-4c

VEHICLE FOR SALE–No established credit? On a pension? Limited income? Bankrupt? Starting a new business? We can help with our in-house leasing. You choose the vehicle from one of our extensive inventory. Call Car-0-line Autos. 613-448-2488. otfc

FOR SALE–Couch and chair set. Brown tones. Like new. $600. 537-2311. 3-4p

FOR SALE–Man's downhill skis, 185, size 10 boots and poles. Asking $200. Phone 543-0695 after 4:30 p.m. 3tfp

FOR SALE–Washer, refrigerator and stove (Kelvinator); vacuum (Eurēka). Asking $1,300 for all or best offer. Call 543-3812, ask for Lisa. 3-4p

FOR SALE–1992 Mercury Grand Marquis, fully equipped, 200,000 plus km. Clean. No rust. Safetied. Asking $4,450. 543-2897. 3-4c

COMING EVENTS

ALPHA COURSE
This popular series in basic Christianity will begin with a dinner to be held at Knox Presbyterian Church on Wednesday, January 26th, at 6:30 p.m. The cost for the dinner is $7. Please contact Rev. Blatch at 543-4478 if you plan to attend the dinner the first night. During the following weeks the dinner will be replaced by coffee and desert starting at 7:30 p.m., the course to follow. 3p

DANCE
I.O.O.F. Hall, Williamsburg, Sat., Jan 22, 8:30–12:30 a.m. Music by Country Reflections. $6 admission. Light lunch. 3p

Is it time for new WORK BOOTS?
We have:
3 styles to choose from
Sizes 8-12 available
Competitively Priced
ROONEY FEEDS LTD.
IROQUOIS 652-4382
Closed at Noon Saturdays

WEEKLY BINGO

BINGO
Monday night bingo every week at Riverside Heights. Doors open at 6:15. Bingo starts at 7:30. Everyone welcome, 18 and over. 13tfc

BINGO
Sponsored by Morrisburg Legion Branch 48 Ladies Auxiliary every Thursday, 7:30 p.m. in the Legion Hall. Specials $50.00. Jackpot $300. If 60 present Jackpot goes.

BINGO
Friday night, 7:30 p.m. at Morrisburg Civic Centre sponsored by Morrisburg Jr. B Lions. 15 games at $30. 3 special games, $50. each. Special 50/50 games. Bonanza pays 60 per cent. Winner take all. Jackpot $300.00, Consolation $100. Jackpot starts at 50 numbers. Jackpot will be given away if 60 or more people participate; 70 people $400. 80 people $500. Everyone welcome. If not over 30 people - Bingo Cancelled.

COMING EVENTS

ROYAL CANADIAN LEGION BRANCH 48, MORRISBURG SUNDAY PUB EVENTS
Jan. 23: dart steak shootout at 1 p.m.; Jan. 30: euchre tournament at 1:30 p.m.; Feb. 6: euchre tournament at 1:30 p.m. 3c

SOUTH DUNDAS SNOWMOBILE CLUB RALLY
Start anywhere/poker run Sat., Jan. 22, snow permitting, $5 registration, 11 a.m.–1 p.m. at S.D.S.C., Williamsburg, Finch, Mountain, Pittston and Winchester. Must finish by 5 p.m. For information call Neil 543-2757 or Gary 652-2319. 2-3c

ALCOHOLICS ANONYMOUS
If you want to drink that's your business. If you want to stop, that's ours. Call AA, 543-3484 or 652-1414. ALANON–for families of alcoholics, 543-3484 or 652-1870. Meeting every Thursday, 8:30 p.m., Lakeshore United Church. 46tfc

SUNDAY BRUNCH
At Country Kitchen Restaurant, Hwy. 31 & 43, Winchester, $7.50, from 9:30 a.m. to 2:30 p.m. 46tfc

DUNDAS FEDERATION OF AGRICULTURE ANNUAL MEETING AND ELECTION
Of executive and coordinators Thurs., Jan. 27, Mountain Township Agricultural Hall, South Mountain. Social hour: 6:30–7:30 p.m. (cash bar). Dinner: 7:30 p.m. Tickets: $15 each. Deadline for purchase: Jan. 21. Call for tickets: 652-2097, 448-3425, 535-2440, 652-4130, 989-2573, 258-2148, 448-2204 and 448-3146. Partially funded by O.A.T.I. and Agriculture & Agri Food Canada. 3c

CASINO NIGHT IN HULL FEBRUARY 10
Package includes transportation, pickup in Morrisburg, Williamsburg, Winchester, a $15 gift certificate to be exchanged at casino for cash for either a meal or playing, $10 deferred coupon for your next visit, $2 each to play keno, 15% discount at the boutique, souvenir gifts to be raffled off on each bus. Cost is $15 per person and must be received by Feb. 4, 2000. Contact Connie Munroe at 543-3737, ext. 226, 8–3 p.m. or 543-3953 after 4 p.m. Proceeds to go to Dundas County Community Living. 3c

SPECIAL MEETING
Of South Dundas Chamber of Commerce, noon, January 27, at McIntosh Inn, Morrisburg. Guest speaker: Ian Cunningham, vice-president Ontario Chamber of Commerce. Everyone welcome. 3c

SOUTH DUNDAS HOME & TRADE SHOWCASE
April 15 and 16, McIntosh Inn, Morrisburg. Call Karen 543-4360 or Anne Marie 543-4558. 3c

NOTICE

ATTENTION
Cleaning out closets or doing some early spring cleaning? We will accept any unwanted clothing, household items, etc. Just give us a call, and we would be happy to pick it up. Call 652-2799 or 652-2992 anytime, ask for Wendy or Rhonda. Thank you. 3-4p

VACATION NOTICE
Roger's Barber Shop, Williamsburg, will close Thurs., Jan. 20th and will reopen Wed., Feb. 9th. Cell phone 761-0200. 2-3c

NOTICE TO CREDITORS AND OTHERS
ALL claims against the Estate of the late **WILLIAM CHESTER STRADER**, of the Township of South Dundas, County of Dundas, who died on the 31st day of October, 1999 must be filed with the undersigned representatives on or before the 21st day of February, 2000, after which date the estate will be distributed having regard only to the claims of which the Estate Trustee then shall have notice.

DATED at Morrisburg, Ontario this 14th day of January, 2000.

Marjorie Grace Strader,
Estate Trustee
By: McInnis, MacEwen & Horner
Barristers & Solicitors
P.O. Box 733,
MORRISBURG, Ontario
K0C 1X0
Solicitors for the Estate

FOR RENT

FOR RENT–Furnished kitchenette room, Morrisburg, $475 month includes utilities plus cable. No last month deposit required. Phone 543-0390. 42tfc

FOR RENT–Morrisburg, 2 bedroom apt., second floor, nicely decorated, Lakeshore Drive location. Stove, fridge included. $395 monthly plus utilities (gas and hydro). First and last required. Call collect after 6 p.m., 1-613-283-0746. 37tfc

OFFICE/RETAIL SPACE FOR RENT–Located on the Morrisburg Shopping Plaza, approximately 800 square feet. Available Nov. 1, 1999. Please contact 543-3921. 43tfc

FOR RENT–1 and 2 bedroom apts., in Riverside Heights and Ingleside. One month's free rent available. Call 543-3604. 49tfc

FOR RENT–3 bedroom apt., Morrisburg, $443 month plus utilities. 932-6521 or 652-4694. 46tfc

CENTRAL MORRISBURG
Large, modern, 2 bedroom apt. for rent. Security entrance, air conditioned, gas heat. No pets. First and last. 535-2759 days, 543-4309 evenings. 52tfc

FOR RENT–Spacious, modern, two bedroom duplex on Louden Terrace, Morrisburg. Available March 1. Gas heat and hot water. $625 per month plus utilities. First and last month's rent. Phone 543-2897. 1tfc

FOR RENT–Available February 1st, Hainsville area, 3 bedroom 1/2 a house, washer/dryer hookup, large yard, $700 per month, utilities included. First and last month's rent required. 657-4587. 2-3p

FOR RENT–In Morrisburg: large 3 bedroom $580; 2 bedroom, $425 plus utilities. Quiet, references, available Feb. 1st. 445-2982. 2tfc

APTS. FOR RENT–Bachelor, $375; 1 bedroom, $500; 2 bedroom, $550 and up. Heat and hydro included. 8 a.m.–5 p.m. 822-6635, after 6 p.m. 535-2208. 2-4c

FOR RENT–Party tent, 20' x 30', yellow and white. Rent for garden parties, family parties, anniversaries, etc. $150 per day or $250 for the weekend. Also 45 gal. barbecue drums for rent. Morrisburg and District Lions Club, call Doug at 543-3991. otfc

FOR RENT–Large family home in Chesterville, reasonable monthly rent, references required, available immediately. Phone 613-542-9224. 3c

SERVICES

SHINING STAR CLEANING
For all types of homes, offices and businesses. We clean carpet and upholstered furniture also. Call (Augusta Waddell), phone/fax 613-652-4664. 10tfc

CATERING SERVICE
Royal Canadian Legion Br. 48 Ladies Auxiliary is available for all catering needs – Weddings, Parties, Anniversaries, etc. Will also cater late night functions. Please call the Branch at 543-3091 for bookings.

Piet de Zeeuw
Photography
WEDDINGS Portraits
Passport Photos
while "u" wait
652-1241

– ATTENTION –
Parents, Teachers, Babysitters and Family Members
- Do you want to know what to do if your child starts choking?
- Can you tell the signs and symptoms of a person having a heart attack?
- Do you know what to do if a person stops breathing or their heart stops beating?

Learn Cardiopulmonary Resuscitation (C.P.R.) and play a part in saving a child or adult's life.

Contact Jeremy Morrow, one of your local Paramedics, for information on classes at
(613) 543-0701

LOST

LOST–Taken from Room 1 at Morrisburg rink Wed., Jan. 12, size 1 girl's skates and guards in purple bag. Please return to rink or phone Emma Hanson, 652-2618. 3p

BIRTHS

BRUCE–Chris and Brigitte along with big sisters Jordyn and Ally thank God for the safe arrival of their son and brother, Samuel Christopher, on Wednesday, January 12, 2000, at 12:05 p.m., weighing 8 lbs. 3 ozs. Sam is the fourth grandchild for Bill Duvall of Morrisburg, Esther Duvall of Morrisburg and fifth grandchild for Linda Bruce of Brockville and the late Douglas Bruce. Special thanks to our friends and family for their ongoing love and support, to our guardian in the sky, Joshua William, and to Dr Beth Rivington, an angel right here on earth.
–Love Chris and Brigitte 3p

CARD OF THANKS

STATA–A very special thank you to all of the people who helped in any way when we lost someone so very dear to us. Friends, neighbors, family, Dr. Marston, staff at Winchester Hospital, Bea VanGilst, ambulance attendants, Rev. Sandy MacPherson, Rev. Kevin Powell, David Lapier and the staff at Marsden and McLaughlin Funeral Home. If you sent a card, flowers, food, gave a donation, made a phone call, made a visit, helped with transportation, we cannot thank you enough. A very special thank you to neighbors and friends who made visits over the past few months. Words of kindness and love have been given from all of you which will be in our hearts forever.
–The family of the late Garnet Stata 3p

LOVERIN–The family of the late Wilfred Loverin of Morrisburg extend their heartfelt thanks to relatives, friends and neighbors for their expressions of sympathy, cards, flowers, charitable donations and their support and acts of kindness during our recent loss on January 11, 2000. A special thanks to Chris Duncan of the Duncan Funeral Home, Metcalfe, to Dr. Flowers and Dr. Slowey and the nurses at the Winchester District Memorial Hospital. Also special thanks to Rev. William Byers for the visits to the hospital and the memorial service. Thank you to Gail and Guy Hart for the lovely luncheon. 3p

IN MEMORIAM

SMIRLE–In loving memory of a wonderful husband, father and grandfather, Lloyd Smirle, who passed away January 14, 1998.
Those we love don't go away,
They walk beside us every day.
Unseen, unheard, but always near,
Still loved and missed, and very dear.
–Forever remembered by Joan, Shirley, Les, Terry and their families

HILL–In loving memory of a dear son, Jason Lee, who passed away January 23, 1999.
Those whom we love go out of sight,
But never out of mind;
They are cherished in the hearts
Of those they leave behind.
Loving and kind in all his ways,
Upright and just in all his days;
Sincere and true in heart and mind,
Beautiful memories he left behind.
–Sadly missed by Dad 3p

HILL–In loving memory of a dear brother, Jason Lee, who passed away January 23, 1999.
Loving and kind in all his ways,
Upright and just to the end of his days,
Sincere and kind in heart and mind.
What a beautiful memory he left behind.
–Sadly missed by sister Whitney 3p

HILL–In loving memory of a dear son, Jason, who passed away January 23, 1999.
I think of him in silence,
His name I oft recall,
There is nothing left to answer,
But his picture on the wall.
–Sadly missed by Mom, Whitney, Grandma and Pop 3p

HILL–In loving memory of a wonderful grandson, nephew and cousin, Jason, who left us so suddenly January 23, 1999.
Though his smile is gone forever,
And his hand we cannot touch,
Still we have so many memories,
Of the one we loved so much.
These memories are our keepsakes,
With which we'll never part,
God has him in his keeping,
We have him in our hearts.
–Gilmour and Hill families 3p

HELP WANTED

HELP WANTED–Youth carrier(s) for the Ottawa Citizen in Morrisburg. Deliveries every morning before 7 a.m. weekdays and 8 a.m. weekends. For more information call toll free 1-800-267-6100, ask for sales and service. 2-3c

HELP WANTED–Class "AZ" truck driver needed. Clean abstract. U.S. experience. U.S. medical. Local or long distance. Contact Bruce at KBD Transportation, 652-2800. 3c

HELP WANTED–Drivers needed in the Ingleside/Morrisburg area, 10 years driving experience, Class G licence or higher, to drive school children a.m./p.m., part-time/full-time. Mini van or school bus. Reply to Box 208, Iroquois, ON K0E 1K0 or 613-652-2467. 3c

WANTED

WANTED–Ride to and from Ottawa Monday to Friday. Will share cost. Please call Jane after 5:30 p.m., 543-4373. 3p

WANTED TO BUY–Books in good condition, both hard cover and soft cover. After 7 p.m., 448-3787. 38tfc

WANTED TO BUY!
OLD MILK BOTTLES
Will purchase one bottle or entire collection.
Top Dollar Paid!
PHONE **657-4477** after 6

WANTED
EVERY WEDNESDAY
HEALTHY HOLSTEIN BULL CALVES
FROM 95-110 LBS.
Calf Station open 12 Noon – 4 p.m.
Location
DELFT BLUE VEAL FARM
LIGHTNING STREET, WILLIAMSBURG
between 12 Noon – 4 p.m.
For information call Walt at 543-2796 after 8 p.m.

DEATHS

TENNANT, Mary Doris–Peacefully, at Winchester Hospital, on Monday, January 17, 2000, Mary Doris Tennant, of Morrisburg, in her 76th year. Dear mother of Nancy Lawlor of Kingston, Jim (Cheryl) of Prescott and Judy Tennant of Ottawa. Loving grandmother of Jesse and Cody Lawlor of Kingston; Kyle and Kaili Tennant of Prescott. Sadly missed by numerous relatives and many dear friends. Predeceased by her daughter Cindy, brother Patrick Coligan and her parents Wilfred and Doris Coligan. Friends will be received at the Parker Funeral Home, 28 Sir James Morris Drive, Morrisburg, on Wednesday from 7–9 p.m., and Thursday from 2–4 and 7–9 p.m. C.W.L. Prayer Service will be held Thursday at 7 p.m. Funeral Mass will be celebrated at St. Mary's Roman Catholic Church on Friday, January 21, 2000, at 1:30 p.m., with Fathers David Pope and Tim Shea presiding. Interment St. Mary's Roman Catholic Cemetery, Morrisburg. Memorial donation to the Providence Spirituality Centre gratefully acknowledged by the family. 3c

SALTER, Franklin–Surrounded by his loving family at the Ottawa General Hospital, on Monday, January 17, 2000, Franklin Salter, of Morrisburg, in his 77th year. Loving husband of Verna Salter (nee Christie). Loving father of Donna (Lloyd) Reid of Red Deer, Alberta, Karen (Rick) Allen of Red Deer, Alberta, Dianne (Hugh) Fawcett of Winchester, Connie (Jim) Walsh of Red Deer, Alberta, Lorie (Alan) Casselman of RR# 3 Williamsburg and Carol (Joe) Sousa of Ottawa. Dear brother of Doreen (Miles) Benson of Mississauga. Franklin will be dearly missed by his 15 grandchildren. Also survived by nieces and nephews. Friends may call at the Marsden & McLaughlin Funeral Home, Williamsburg, on Wednesday, from 2–4 and 7–9 p.m. Funeral service at the Funeral Home on Thursday, January 20, at 1 p.m. Interment Maple Ridge Cemetery, Chesterville. Donations to the Lung Association would be gratefully acknowledged by the family. 3c

IREBALL AUTOMATICS INC.
AUTOMATIC & STANDARD TRANSMISSION REPAIRS
Changing The Oil And Filter In Your Transmission Is Good Preventative Maintenance
R.R. 3 WILLIAMSBURG, ONT., K0C 2H0 TEL: 535-2112

SOUTH DUNDAS HYDRO

SOUTH DUNDAS HYDRO
CALL FOR TENDERS
Sealed tenders, plainly marked as to contents, will be received up to 12:00 noon, Friday, January 21, 2000, for the following.
CONSTRUCTION OF ROOF ON ALLISON AVE. HYDRO BUILDING
Lowest or any tender not necessarily accepted.
Contact **Danny Rice** at **543-2053** for specific details.

REAL ESTATE AUCTION
Licenced Restaurant, Business and Equipment on approx. 4 acres, known as "Country Lane Diner", 13425 Hwy. 2, R.R. 1 Morrisburg, Ont.
SATURDAY, JANUARY 29th
11 A.M. SHARP!
TO BE SOLD ON SITE – Modern, well equipped, "Going Concern" Restaurant. Licenced for 150 – room for expansion. The building and Equipment is basically new or reconditioned in the last 3 years. Very clean and efficient.
Excellent location on the corner of Hwy. 2 and Upper Canada Rd., close to Upper Canada Village, Golf Course, Marina, Campgrounds, etc.
This property **WILL BE SOLD** subject **ONLY** to a minimum bid of $140,000.00.
TERMS: $5000.00 Deposit, Balance due on Closing Feb. 29th.
OPEN HOUSE Saturday, Jan. 22, 1-3 P.M.
DIRECTIONS:: 7 km East of Morrisburg on Hwy. 2 or take Hwy. 401 to exit 758, go South 1 km
REALTY BROKER/AUCTIONEER
CARSON CHISHOLM AUCTION SERVICE
ST. ANDREWS W., TEL: (613) 937-0201

Bantam Bs miss championship

MORRISBURG—The Morrisburg Bantam B Lions just narrowly missed out on claiming the A championship of the tournament they hosted here Saturday when they lost to Carleton Place 4 - 3.

The Lions opened with a convincing 6 - 1 win over South Stormont, and followed that up when they blanked the Kingston Cougars 4 - 0.

Ian Tait led the scoring attack against South Stormont with two goals, and singles came from the sticks of Cole Dingwall, Chris Cullen, Scott Carswell and affiliate player Tyler Lafortune.

Carswell opened the scoring in game two against Kingston. His goal allowed the Lions to carry a 1 - 0 lead into the final where they struck for three unanswered tallies in the 4 - 0 win.

Tyler Strader kicked it off in the third and Richard Banford finished it with a pair.

In the final against Carleton Place, the Lions took a 2 - 1 first period lead on goals by Banford and Carswell.

Andre McLaughlin tied it 2 - 2 in the second, and Carleton Place went one up one up when Andrew Lamonde hit for his second of the game.

The Lions came roaring right back with a Travis Baldwin tally but they couldn't hold on.

With 6:10 left in the game, Andrew Orchard struck unassisted giving Carleton Place the championship on a 4 - 3 win.

Matt Dillabough and Nick Cryderman provided outstanding goaltending for the Lions.

Thursday night the Lions travelled to Long Sault where they were held to a 2 - 2 tie by the South Stormont Selects.

The Selects led 2 - 0 heading into the third where Richard Banford and Tyler Lafortune counted singles to force the tie.

In tournament action in Carleton Place last weekend the Lions mixed it up with one win, one loss and one tie.

They produced a 4 - 3 win over South Stormont on goals from Rob Waddell, Rick Banford, Ian Tait and Tyler Lafortune.

The tie was against the Arnprior Packers, with Banford, Nick Groves and Travis Baldwin scoring and the loss was to Carleton Place 1 - 0.

Riverside Darts

Hunter and Friends - 8 wins. Outs: Wayne Hunter 7, Jean DeJong 1. H.S. Hunter 2X140-125-100, Diane Tyo 120, Jean DeJong 103, Lincoln Taylor 100.
Lost 69ers - 9 wins. Outs: Ivan Shearer 6, Gerry Chater 3. H.S. Shearer 139-121, Gerry Chater 100, Lisa Arthurs 100.
Dart Bandits - 6 wins. Outs: Philip Jamieson 5, Tammy Chater. H.S. **Jamieson 180**-140-129-123-2X100, Dalton Hart 135.
The Bullets - 7 wins. Outs: Peter Montroy 3, Barbara Marriner 2, Gayle Hart, Floyd Elliott. H.S. Montroy 2X100, Elliott 100.
Gallibles - 3 wins. Outs: Linda Birch, Faye Markell, Lawrence Hunter. H.S. Birch 125-120-4X100, Hunter 3X100.
Wannabes - 5 wins. Outs: Guy Hart 2, Karen Hart 2, Shelly Torrance. H.S. Guy Hart 140-101-T
Double Trouble - 6 wins. Outs: Darren Tyo 2, Denzil Tousaw 2, Ruth Markell, Donna Thompson. H.S. Tyo 156-132-100, Markell 133. Tousaw High Finish - 101.
Odd Balls - 9 wins. Outs: Edna Barkley 5, Darwin Markell 2, Elvis Tyo, Tracy Shearer. H.S. Markell 108-100
Dartmasters - 5 wins. Outs: Pat Hart 3, Frank Marriner 2. H.S. Melba Chater 131-T, Hart 130, Marriner 121-T.
Shooters - 5 wins. Outs: George Baker 3, Cecil Tyo 2. H.S. Grace Langabeer 125, Baker 100.
Lucky 13 - 2 wins. Outs: Alex Hart, Elizabeth Markell. H.S. Ernie Beckstead 100.
The Lefties - 7 wins. Outs: Brent McCooeye 5, Roger Markell 2. H.S. Maureen Loynachan 100.
Strokers Ace - 7 wins. Outs: Sherry Wereley 3, Eric Sypes 2, Eva McCooeye, Fred Devaul. H.S. Sypes 101, Wereley 100, Devaul 100.
Millennium Crusaders - 5 wins. Outs: Jeff O'Neil 2, Vicki Marriner, Lisa Lewis, Keith Johnston. H.S. **Marriner 180**-100, Johnston 100, O'Neil 100.

Standings

Hunter & Friends	108	Odd Balls	88
Lost 69ers	107	Dartmasters	85
Dart Bandits	102	Shooters	84
Bullets	102	Lucky 13	83
Gallibles	95	Lefties	79
Wannabes	91	Strokers Ace	76
Double Trouble	88	Millennium Crusaders	75

Legion Darts

MORRISBURG—**Mc & Triple B 5 - 2 over Roadrunners.** Mc Outs: Elaine Baker 3, Dale Baker, Dennis Baker. Runners' Outs: Diane Baker, Gerry Chater.
DTCP Shooters 4 - 3 over 3 Quarts & A Squirt. Shooters' Outs: Peter Montroy 2, Tony Tyo, Carole Birch. H.S. Tyo 118. Squirts' Outs: Susan Baker, Scott Keeler, Sandra Julien. H.S. Bobby Jack Hart 125-114.
Spoilers 5 - 2 over Outsiders. Spoilers' Outs: Lynne Moreau 3, Elvis Tyo 2. H.S. Moreau 140. Outsiders' Outs: Dorothy Simpson.
Terrors 4 - 3 over Small Fries. Terrors' Outs: Linda Birch 2, K. Richmire, Sharon Lewis. H.S. Birch 2X100. Fries' Outs: Megan Whitteker 2, Eric Sypes. H.S. Sypes 100.
Click 5 - 2 over Always Late. Click Outs: Randy Whitford 3, Jeff Donnelly 2. H.S. Donnelly 125-100, Whitford 100. Late Outs: Darren Tyo, Diane Tyo. H.S. Darren 105.
Mike's Mob 4 - 3 over No Shows. Mob Outs: Mike Osborne 2, Vera Burke 2. Shows' Outs: Rick Tyo 2, Debbie Helmer.
2 Gus, 2 Gals 4 - 3 over Hot Darts. Gals' Outs: George Larone 3, Carol-Ann Donnelly. Darts' Outs: George Baker 3. H.S. Brenda Sypes 100.
Double Trouble 4 - 3 over Wolfpack. Trouble Outs: Shawn McMillan 2, Maryann Whittaker, Cecil Tyo. Wolfpack Outs: Denzil Tousant 3. H.S. Bernie Montroy 140.
Early Birds 3 - 3 against 40 Plus. 1 Tie. Birds' Outs: Nick Shields 2, Caroline Geertsma. H.S. Merle Burke 120, Geertsma 115. 40 Plus Outs: Jeff O'Neil 2, Wilma Montroy. H.S. O'Neil 134-121.
Bulls Eyes: Wilma Montroy, Eileen Groves, Laura Yates, Margaret Baker, Vera Burke, Doreen Montroy, Kevin Keeler 2, Doris Cairns, Elaine Baker.

Standings

Road Runners	149	2 Guys 2 Gals	111
3 Quarts & A Squirt	140	Always Late	107
Spoilers	131	No Shows	105
Terrors	126	Double Trouble	102
The Click	125	Small Fries	95
Mike's Mob	120	Wolfpack	92
Hot Darts	118	Early Birds	92
DTCP Shooters	117	Mc & Triple B	89
Outsiders	111	40 Plus	86

WILLIAMSBURG RINK HOURS

(Weather Permitting)

DAY	SKATING	HOCKEY
Sunday	2:30 - 5:00 p.m.	12:30 - 2:30 p.m.
Monday	6:30 - 8:30 p.m.	———
Tuesday	———	6:30 - 8:30 p.m.
Wednesday	6:30 - 8:30 p.m.	———
Thursday	———	6:30 - 8:30 p.m.
Friday	6:30 - 9:00 p.m.	———
Saturday	1:00 - 2:00 p.m. 6:30 - 9:00 p.m.	11:00 a.m. - 1:00 p.m. 3:00 - 6:00 p.m.

NOTE
• These are the hours that the building will be open and supervision provided but the ice may be used at any other time.
• Any changes in this schedule due to school holidays or use by larger groups will be posted in the rink building.

Chesterville Snowarama

CHESTERVILLE—Members of the Nation Valley Snowmobile Association hope to better their last year's figure of $8,000 when they host their sixth annual Snowarama Sunday, February 13.

The Snowarama raises funds for the Easter Seal Society in Ontario. It was first organized in 1975 in Bradford, Ontario by the famous wrestler "Whipper Billy Watson". The objective was to introduce an annual winter recreational event, and support a worthwhile charitable endeavor.

The first Ride took place in 12 different locations, and 2500 riders raised $156,000 for Easter Seals. Since then it has grown to become the largest winter pledge-based fund raising event for the Easter Seal Society, Ontario. In 1998 over $500,000 was raised.

"Last year was our biggest year yet," says Nation Valley organizer Brent Vanden Bosch. "We raised $8,000. In the five years we've been running the Snowarama, we have raised over $27,000."

According to Vanden Bosch the number of riders varies each year, and is usually affected by the weather. "Even if there is no snow, the participants can still turn in their pledges," he says.

He indicated this year's run is about 50 km.

Currently there are approximately 20,000 children in Ontario who have physical disabilities that require special assistance in order to lead fulfilling lives. They suffer from ailments including spina bifida, hydrocephalus, muscular distrophy or other neuromuscular diseases, amputation, cleft lip/palate and disabilities that have resulted through accidents.

Snowaramas now take place in over 70 communities in Ontario from January to March.

For more information on the Chesterville Snowarama, February 13 call organizers Martin Derks at 448-3256 or Vanden Bosch at 774-0887. Pledge sheets are available at The Leader Office.

Happy 16th Birthday Michael

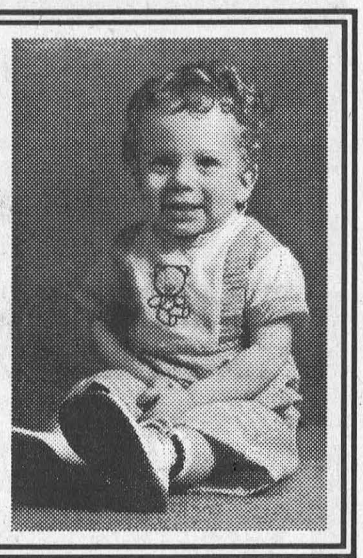

Love
Dad, Mom
Paul & Tracy

WINTER SALE SAVE UP TO $300.

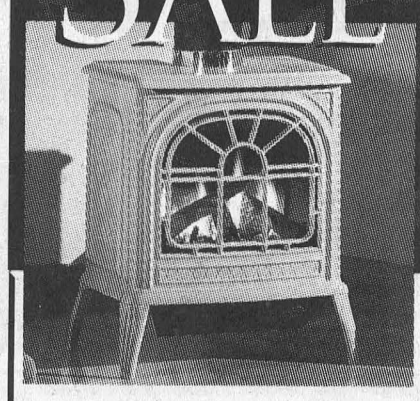

when purchasing a Napoleon, gas, wood, or oil fireplace, stove or insert.

Limited Time Offer

NAPOLEON QUALITY FIREPLACES

HARBERS
FLAME CENTRE & MASONRY
R.R. 3, WILLIAMSBURG
TEL: 613-535-2301 FAX: 613-535-1170
e-mail: brian.harbers@sympatico.ca

COLDWELL BANKER
Coburn Realty



Three bdrm, 1 1/2 baths, hardwood floors, loads of cupboards in the kitchen and three + acres. $103,500. 13047 Riverside Drive.

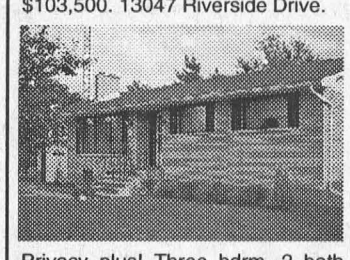

Privacy plus! Three bdrm, 2 bath home has FAG and central air. Two brick faced fireplaces. Screened deck leads to the inground pool and very private yard. 65 Fifth St. West, Morrisburg. $129,900.



Well maintained three bedrm home, wonderful family room, wainscotting in many of the rooms, a full deck at the back of the house and lovely landscaping. 29 Third St., Morrisburg. $105,000.

543-2222
1-800-472-6512
157 Main Street, Morrisburg
Andy Bowers, Associate Broker
Linda Bowers, Sales Representative

TAX SHELTER
Gas-Oil-Mining Investment Syndicate
100% Tax Deduction on Exploration Expenses
Expert Management Team (PhD's-Msc's-Ma's-Eng's-Executives-Prospectors)
MORRISBURG PROSPECTING SYNDICATE
Paul Martin (613) 543-0757

gloria FOOT REAL ESTATE LIMITED

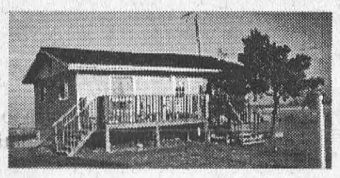



New Listing – Remodelled country home. Maintenance free exterior. Low cost heat & taxes. Detached double garage with large workshop. Great price! $59,500.

18 Orchard Way, Morrisburg – This 3 bdr. will more than meet your expectations – oak kitchen, hardwood floors, central air & central vac – so much more! Listed at $139,000 & worth it.

"24 HOUR SERVICE - 7 DAYS a WEEK at 543-3398"
EAST END PROMENADE, MORRISBURG, 543-3398
Sales Representatives
Gloria Foot 543-3364 Art Carkner 543-3300
Dick Gaiser 543-3589

JOHN A. ALLISON REAL ESTATE BROKER
Morrisburg Village Plaza
543-3717

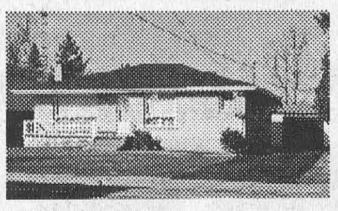

NEW LISTING – Great Williamsburg location. Three bedroom brick bungalow, oil heat, central air, hardwood floors, detached garage. $90,000.



NEW PRICE – Excellent family home, east end Morrisburg. Three bedrooms, hardwood floors, convenient to shopping, parks, etc. Now $78,900.

$12,900. – Two bedroom mobile home, large corner lot, Hill's Mobile Home Park, Morrisburg. New gas furnace in 1999.

$48,000. each – Individual titles on these semi-detached residential units, with full basement, well designed kitchen and living area. Buy two – live in one, rent the other!

Sales Representatives:
John A. Allison ....652-1551 Carol Richer 543-3556

THOM REALTY LIMITED
105 MAIN ST., MORRISBURG VILLAGE PLAZA
P.O. BOX 294, MORRISBURG, ON K0C 1X0
REALTOR®
Bus: 613-543-3598 • FAX: 613-543-4076 • EMAIL: thomrealty@mor-net.on.ca



Karen W. Gorrell
Real Estate Broker
Res: 613-543-3195



Charles (Chuck) Barkley
Sales representative
Res: 613-448-3660



John Miller
Sales representative
Res: 613-543-3195



NEW RIVERVIEW LISTING – This well maintained 3 bedroom home overlooks the park and dock in Morrisburg. This location offers the most potential available for family living or enjoyable retirement. Move in and finish to taste. Call for a viewing today. ASKING ONLY $92,500. MLS



SIR JAMES MORRIS DRIVE – Two bedroom bungalow. Living room with hardwood floor, eat-in kitchen, sunroom with patio door to large deck. Full basement. Interlocking two car driveway. ASKING $79,000. MLS

JACQUES E. ASSELIN REAL ESTATE LTD.



$65,000 - August St. - Morrisburg
2 Bedrm, A lot of value here!



$84,900 - Orchard Way - Morrisburg
2 Bedrm, Lots of Upgrades! Private Yard

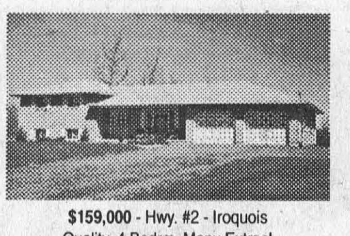

$159,000 - Hwy. #2 - Iroquois
Quality, 4 Bedrm, Many Extras!



$119,900 - Westwinds Dr. - Morrisburg
4 Bedrm, Renovated & Ready Now!

Call Jacques E. Asselin (Broker) or Laurie Zanchetta (Sales Representative)
Tel: (613) 652-1784 or Fax (613) 652-1816
Website: http//www.asselin.on.ca

valu-mart

Morrisburg valu-mart

MORRISBURG VILLAGE PLAZA 543-2802

Pick up your copy of our 8 Page Flyer in the store
Sale in effect until Friday, January 21, 2000

OPEN MONDAY TO FRIDAY 8 A.M. – 9 P.M.; SATURDAY 8 A.M. – 6 P.M.; SUNDAY 9 A.M. – 5 P.M.

CHICKEN BREAST FRESH No Back Attached
Expires Jan. 21/2000
LB. 1.99 4.39/kg

GRAPEFRUIT RED or WHITE
Product of U.S.A.
Expires Jan. 21/2000
4/99¢

HABITANT SOUP Ready to Serve Selected Varieties
Expires Jan. 21/2000 796 ml Tin
79¢

HEINZ BEANS or PASTA Selected Varieties
Expires Jan. 21/2000 398 ml Tin
2/88¢

COTTONELLE BATHROOM TISSUE White 2 Ply Hypo-Allergenic
Expires Jan. 21/2000
1.99 8 Roll Pkg.

KRAFT SINGLES Process Cheese Food Selected Varieties
Expires Jan. 21/2000
2.88 500 g Pkg.

CRACKERS PREMIUM PLUS CHRISTIE Selected Varieties
Expires Jan. 21/2000
1.79 450 g Pkg.

AYLMER TOMATOES WHOLE KERNEL CORN or VEGETABLES 540 ml Selected Varieties
Expires Jan. 21/2000 796 ml Tin
88¢

FLEECY FABRIC SOFTENER Liquid Regular or Vanilla Scent
Expires Jan. 21/2000
2.99 3.6 L Ctn.

HUGGIES DIAPERS Ultratrim or Supreme for Boys & Girls Sizes 3-5 Disposable MEGA Pkg. of 54-84
Expires Jan. 21/2000
19.99

HELP THE SOUTH DUNDAS FOOD BANK
AND YOU COULD WIN SENATORS TICKETS
ANY DONATION ENTITLES YOU TO 1 DRAW TICKET FOR TWO OTTAWA SENATORS TICKETS FOR WED., JAN. 26

valu-mart

pizza pizza NOW AVAILABLE
Ontario's #1 Pizza!
ORDER AHEAD PHONE 543-0808
PIZZA PIZZA HOURS: SUN. - SAT. 11 A.M. - 9 P.M.