WINCHESTER PRESS

Second Class Mail Reg. No. 1555

VOL. 96 NO. 22 | WINCHESTER, ONTARIO WED., SEPT. 14, 1983 | 22 PAGES 35 CENTS

This week



Plowed under

Dennis Timbrell was the featured guest during a media day in Richmond to drum up publicity for the upcoming International Plowing Match. The match is expected to drum up $10-million in revenue for the community and organizers used the day to show visitors why the 750 acres of events are such a draw. And for the Minister of Agriculture and Food, it was a chance to furrow his education in agriculture. See page B-3 for story.

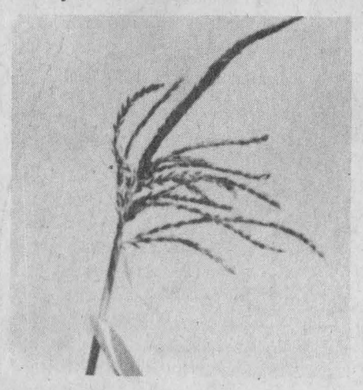

All ears

Lend me your ears. Although corn producers in Dundas County can expect a drop in yields this year because of the drought they have fared pretty well in relations to producers in other parts of the province. The quality of this year's crop is expected to be high although lighter. See page B-1 for story.

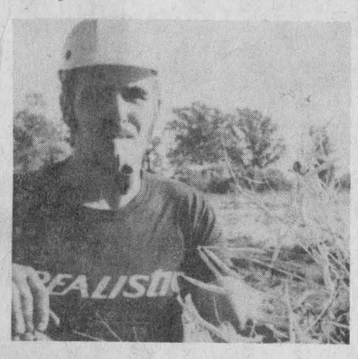

Has beans

Keith Rader drew some stares when he came to Winchester Springs three years ago and immediately started planting white beans. The former Huron farmer found that even crop insurance officials, having never seen the crop grown in this area, thought he was full of beans. But Mr. Rader is laughing this year with bean prices at a new high after a summer of ideal growing conditions. See page B-2 for story.



As the ball bounces

Defenceman Glen Simms and his team-mates, D&J Growlers, need a victory to stay alive in the Winchester Men's Ball Hockey League championship series against Ault Blue Wings. Wings defeated the Growlers 4-1 in last week's opening game. See page 9 for story.

Bog burns despite firemen's efforts



Where there is smoke....

Tom Savary, left, and Doug Cheney of the Winchester Township fire department battled field blazes most of last week in a losing battle to douse the burning muck. The fire, in fields across from the municipal dump, has created dense smoke and continues to burn. Unless a steady rain falls, fire officials say it could burn all winter.

WINCHESTER — Field fires continue to smoulder today east of Winchester following more than a week of firefighting by three fire departments.

The fields, located across from the municipal dump and owned by Dwayne Skinner and Ed Murphy, have been burning since last Monday, at times obliterating the road in dense smoke.

Fire officials are now saying it will take an act of God to put the fires out.

The problem, they say, is that the fields are made of muck and peat and that the fires are now burning underground.

A Ministry of Environment official who was on the scene last week estimated the fire was a four on a scale of 23 on Wednesday but bumped it to an 11 rating the following day.

Tom Savary, a member of the Morewood volunteer fire department, said Wednesday that firefighters were only trying to keep the fire contained and away from neighboring farm buildings.

The Winchester volunteer fire department received the first call at 1:30pm Monday and thought they had the small field fire extinguished.

During the night, said Winchester deputy chief Bruce Kerr, the fire jumped a creek and ignited the field next to it.

Since then, members of the Winchester, Chesterville and Morewood fire departments have dumped over 100,000 gallons of water on the fields.

During the week bulldozers were called in to control a blaze at the dump and 4,000-gallon tank trucks were on hand to hold the fire back.

"You could drain all three counties and never put out this fire," said one fireman. "I've seen these kinds of fire burn all winter."

Water is being trucked in from the South Nation River and in Winchester the calls to the site have been so frequent over the week that the fire alarm is no longer being sounded. Volunteers are phoned directly instead.

Rain late in the week helped to slow the pace of the fire down but it is expected to continue to burn for weeks.

Firemen have all but dismissed burning debris from the dump as the cause of the fire, citing the fact that the initial blaze started one-quarter of a mile away from the dump site.

Although no figures have been released, the cost of controlling the fire is expected to be several thousand dollars.

Delays questioned

WINCHESTER — Winchester village reeve Larry Gray has promised council that a general concensus will be forged this month among all the parties involved in the village's drawn out bid to supply new sources of water.

Dr. Gray made the commitment at Monday night's meeting after councillor George Hanes questioned delays in getting the village's well projects going.

The reeve told council that he will bring all parties involved in the village's water and sewage works together later this month "to iron out procedural delays".

In the works since 1972, the village has paid out close to $60,000 to find new wells.

The village now has two wells, each capable of pumping 200 gallons a minute.

The most recent delay has been the village's sewage system which is now considered inadequate.

In the meantime, the problems have held up a one-million dollar Ministry of Natural Resources grant.

"I'm afraid I am not going to live long enough to see this water thing through," Mr. Hanes said to the reeve. "It seems there is a two-month wait between every meeting on this."

The reeve responded by saying he was "spending a good four hours a day" on the matter and asked if the councillor was willing to take over the responsibility.

Council OKs well despite funding clause

WILLIAMSBURG — Williamsburg council has agreed to come to the aid of a resident whose well has gone dry despite the fact that the move may jeopardize funding for the police village's proposed million dollar project.

Bowing to pressure from village ratepayer Alan Bell at Saturday's meeting, council agreed to provide funding of up to 75 per cent of upgrading the well.

Council revealed during the meeting that a cheque for $18,000, earmarked as a 75 per cent grant to residents requiring well drilling, was received during the summer.

Council members had not announced the amount previously because provincial government funding for the sewer project will be available for only two years after the start of the project.

Council hesitated in making a payment to a ratepayer because that payment would legally begin the sewage project.

The cautious route had been taken, it was revealed at the meeting, because the village has still not received any firm guarantee from the Ministry of the Environment will be available during the two-year period.

In demanding an answer to his immediate problem, Mr. Bell said his well was dry and that he was entitled to the 75 per cent rebate money for well drilling.

When reeve Johnny Whitteker suggested there may be rain in the next three weeks Bell retorted, "I won't have too many clients in my office if I don't have a shower for three weeks."

Deputy reeve Rowdy Gillard disagreed with the reeve.

"Because of the extenuating circumstances I think the money should go out," he said. "You've got a man sitting there with no water."

Council agreed to make rebate available to Mr. Bell during the afternoon sitting.

Clerk-treasurer Mike Waddell said in a later interview that Williamsburg council is considering applications for rebates on an individual basis.

He added that council and the ministry have still to iron out details on the maximum levels of rebates and that a firm commitment on the sewage project has not yet been received.

"It just keeps dragging on and they are talking about a couple of other sites (for the sewage treatment)," he said, "but we are closer now than we have ever been.

Luxton to open trade fair

WINCHESTER — Local merchants hope this year's trade fair, to be held Sept. 15-17, will be a fitting sequel to the summer's highly successful Jamaica Days sidewalk sale.

The trade fair, held every two years, "shows everyone how we can serve them and what we have to offer," said organizer Candy Whitaker of Winchester Tours.

The fair gives merchants the opportunity to display their wares to the public in a high-profile setting.

The entire arena has been rented for the fair, but the space is completely sold out, Mrs. Whitaker said. A total of 42 exhibitors have signed up.

Such a high number of exhibitors in a village the size of Winchester shows how well the local store owners co-operate, according to Mrs. Whitaker. "Winchester merchants work together better than in any other town," she said.

This year's trade fair is being opened by Bill Luxton of CJOH, who will have a camera crew filming the events for part of Thursday evening, to be televised later.

The trade fair will run from 7 to 10pm each evening. The price of admission is $1, which includes a free ticket to the door prize draw. The prize is an all-expenses-paid trip for two to the Mirror Lake Inn at Lake Placid, N.Y.

There may be other prizes offered by the individual merchants, Mrs. Whitaker said. What each individual plans to do is "normally a surprise to everyone," she said.

According to Shirley Fawcett at Fawcett's Jewellers, the trade fair serves as "a showcase for new items."

In addition, she said, "It's a good will thing. If you can promote your business, fine, but it's good for the merchants to get together."

She said she plans to present educational material about diamonds at the fair, including the steps in diamond cutting and replicas of world-famous diamonds.



Milling about

Reg Shay, left, of South Mountain and Bev Patterson, inspect barley from Mr. Shay's 1949 International Harvester thrasher. Mr. Shay said the machine can do 30 acres a day and that it produces cleaner grain. It has also, he said, been great for attracting the attention of passing motorists.

Press Photo—Riley

Terry Fox run this weekend

WINCHESTER — The memory of Terry Fox's one-man war against cancer will once again provide the inspiration for runners across Canada to continue his quest.

The third annual Terry Fox Run, to be held Sun., Sept. 18, gives Canadians an opportunity to help raise money to fight the disease that claimed 40,860 lives in Canada last year.

Local organizers are hopeful a good crowd will turn out for the 10k run, which starts and ends at North Dundas District High School.

"The pledge sheets are disappearing," said Dr. Raymond Dawes of Winchester. The sheets can be picked up at Beckers stores in Winchester and Chesterville.

The run begins at noon on Sunday, and proceedings will finish at around 4pm. Refreshments donated by Ault Foods and Nestles of Canada will be available at the high school.

Last year's local run raised between $5,000 and $6,000, down from the total of $8,000 raised by the first run held in 1981. "I have a funny feeling it's going to decrease again this year," Dr. Dawes said.

Although the number of participants has not declined, sponsors are pledging less money, he said. About $1,000 each year comes from the sponsors of local senior citizen Mary Dixon.

Dr. Dawes noted that participants in the run do not have to have sponsors. They can enter by paying a $5 fee, which also goes to the Terry Fox Marathon of Hope Fund, to be used for cancer research.

"The run is anything but a race," Dr. Dawes said. The starting time is flexible and participants can choose their own pace.

'Thick yellow smoke' of silo gas on Bryan farm

WINCHESTER — Drought conditions are turning some silos into lethal gas chambers, warn officials from the Ontario Ministry of Agriculture and Food and the Farm Safety Association Inc.

Bob Humphries, agricultural representative for Dundas County, said Tuesday that one case of silo gas, or nitrous dioxide has already been reported and that more are expected.

The gas, lethal in concentrations as five parts per million, is given off during fermentation of silage in the silo. Nitrogen, trapped in the corn stalks, is released during the process. In smaller concentrations it is given off as laughing gas.

But ministry and safety officials are concerned that the premature death of corn this year because of dryness has increased the amount of nitrogen in the stalks and has set the stage for the production of the killer gas on a large scale.

A farm safety consultant was called out to the farm of South Mountain farmer David Bryan on Sunday to take gas measurements on what Mr. Bryan called "the strongest silo gas I've ever seen."

Mr. Bryan said his silo was half filled on Saturday when, after following normal precautions, he opened the bottom chute.

"It came up through the top like a thick yellow smoke," he said. "You could smell the nitrogen everywhere, even around the blower. This continued all day Saturday."

Although he had seen silo gas in previous years, Mr. Bryan said he had never seen it so strong.

"It has to be because of the dryness," he said, "because we did things the same as we do every year."

The gas was toxic enough to kill a barn cat in the silo and two cows were moved from a nearby barn when they began panting.

According to Mr. Humphries, the danger of silo gas this year is particularly serious.

"Because of the drought the nitrates are concentrated in the stalks of silage," he said. "What we are saying is that everybody knows the rules (around silos) but that they need to be reminded so that we don't get a repeat of the three deaths from silo gas in Gananoque a few years ago."

"The stuff is so damn deadly. It is produced faster than you expect with fermentation and because it is heavier than air it comes down the chute."

Farmers are being advised to stay away from silos for at least 20 days after filling and to use blowers.

Farmers suspecting silo gas should contact a farm safety consultant through their local OMAF office.

Town/Township

Spreading contaminants alarm Metcalfe residents

METCALFE — Fecal contamination of well water in a subdivision in the northwest section of Metcalfe seems to be spreading and is causing alarm among residents because of its unknown cause.

About 30 residents in the Mandor Cres., Dowser, Brentwood and Glenn Streets area complained to Osgoode council last week about the apparent spreading of water contamination and questioned what is being done about the problem and how long it will take to solve.

Around 15 residents from the new Enviroplan subdivision (Mandor and Dowser Streets) told council three weeks ago that water samples taken from their wells showed high levels of fecal contamination, rendering the water undrinkable, even after boiling.

Since then regional health unit tests of water samples on adjoining Brentwood and Glenn Streets show the water there is also contaminated and undrinkable.

Debbie Watters, who just moved into a new home at the corner of Mandor and Dowser at the end of July, said her water has one of the highest levels of fecal coliform and total coliform bacteria (60 and 160 counts) of the samples taken in the recently-built subdivision.

"We've been told by the Ottawa-Carleton regional public health unit that our water is highly contaminated and not fit to drink," said Mrs. Watters. "We've been ordered to boil our water for 15 minutes before using it. There's some doubt as to whether the water is safe for bathing, showering and laundering clothes."

"We are seriously concerned and want to know how long it will take to resolve this problem," she said.

Another resident said the health unit does not give any specifics as to what can and cannot be done with the water.

A longtime Brentwood resident suggested that the installation of a new septic system is in order if the fecal count is so high that it is a pollutant.

Mayor Al Bouwers agreed that clear answers are needed on what is causing the well water contamination and how it can be stopped.

Kostuch engineer Don Lishman told council and residents that a recent study by his firm for the municipality indicated the presence of fecal coliform contamination is slightly over 30 per cent of samples taken in around 75 homes in the Mandor, Dowser, Brentwood and Glenn area identified for the study.

Council ordered the study of private water and sewage systems in Metcalfe in July and again last month after receiving complaints about the functioning of the systems earlier this year. A similar study was also commissioned for Osgoode village.

The mayor responded to the delegates concerns about water contamination saying the township will oversee the get together of the ministry of the environment, the ministry of health, the regional health department and Kostuck Engineering in trying to find the cause of the contamination and work out solutions to it.

"We will contact the MOH to expand the area of water testing, and ask that the area east of the subdivision also be tested," said Mr. Bouwers.

"We want to determine if the contamination is concentrated and if it is spreading," he added.

The well driller will also be contacted to see if he followed the letter of law in installing the wells according to the subdivision agreement.

The mayor also advised the residents to contact their lawyers to see if they have any protection against this problem under the subdivision agreement.

Ministry of Environment representative Bob Dunn said his department will bring in a hydrogeologist to do water and soil tests and will also look into how septic tank waste is getting into the underground water system.

Mayor Bouwers also assured the residents that a list of directions on what can and cannot be done with their water will be supplied to the community.

As he did at the residents' August appearance before council, the mayor said that a hydrogeological study conducted in 1977-78 designated the northwest area of the village (the Enviroplan subdivision) for residential development.

Soil and water tests conducted as part of the project showed the area where your homes are now was prime for residential development and that contamination shouldn't occur there," said Mr. Bouwers.

The Ontario MOE also gave its approval to development there," he added.

Despite the haste to contain and control the problem, residents were told that no matter how quickly the source of contamination is identified, it could take up to two years for the problem to be solved.

Mr. Lishman explained if tests show the water system in the entire village of Metcalfe is contaminated and corrections are performed under a 75 per cent government-subsidized program, it will probably be two years before the situation is cleared up.

Following the meeting, mayor Bouwers said he doesn't know if corrective funding is available if the contamination problem is found to be isolated in the northwest subdivision.

"It could be that the people pay for solutions and then they're reimbursed through government funding down the road," said Mr. Bouwers.

The mayor also said the funding would probably be available if the installation of wells and septic tanks is done according to specifications and a problem still exists there.

Speculating on solutions to the water contamination problem, mayor Bouwers said he doesn't see the township going the route of installing a municipal water system for the Enviroplan subdivision unless the contamination is found to have spread throughout the entire village and a complete well system is required for all of Metcalfe.



Barn destroyed

Winchester firefighters were called to the farm of Leo Mesman, RR2 Winchester, to control a fire which started around 4am Tuesday. A barn filled with hay burned to the ground, but firefighters were able to prevent the flames from spreading to the other buildings.

Press Photo—Must

Russell village WI recognizes service of Mrs. Kay Lake

RUSSELL — Mrs. Kay Lake's long and dedicated service as a member of Russell Village Women's Institute was recognized at the September meeting when she was the recipient of a 25-year pin and accompanying certificate. The presentation was made by Judi Hubbard.

Guest speaker at the well attended meeting was Dr. D.W. Thom whose educational message on health and nutrition was complimented by informative slides.

At the business segment of the meeting members were advised a Red Cross Blood Donor Clinic at Dr. Kinnaird Arena has been scheduled for Oct. 13 between the hours of 3 and 8pm when the goal will be 100 donors.

Members were advised the unit will be participating at the International Plowing Match; also playing a role during Agri-Food Week (Oct. 3 - 10); and sending delegates to the area convention at the Talisman Motel, Ottawa, Oct. 25 and 26.

Prior to adjournment a vote of thanks was extended to Ada Latour and Tena Campbell for hosting the meeting at the senior citizens' apartment and for the delightful lunch.

FAMILY STYLE ENTERTAINMENT
Winchester
ST. LAWRENCE ST., WINCHESTER
One Complete Show Each Evening At 7:30pm
Wed., Sept. 14 Thurs., Sept. 15
BLUE THUNDER (A.A.)
Starring Roy Scheider. A great helicopter action show from the Los Angeles Police Department. Blue Thunder gets top magazine ratings as Jedi, Et and Octopussy.
• • • •
Fri., Sept. 16 Sat., Sept. 17
Mon., Sept. 19 Tues., Sept. 20
Wed., Sept. 21 Thurs., Sept. 22
KRULL (P.G.)
A crusade by old style warriors with modern weapons against a fantastic beast. The younger children will like this show. A search by the Prince of Krull for the key that will allow him to defend his world.
Frightening Scenes

SNRCA project behind schedule

BERWICK — Almost one month after the Aug. 15 scheduled completion date, the South Nation River Conservation Authority (SNRCA) is still trying to finish off its 1982 channelization project, Contract IV.

Contract IV, involving river channelization work near Chesterville, was awarded in May of 1982 to Auto Concrete Curb Ltd., an Ottawa-based construction firm. Later that year Auto Concrete and SNRCA became embroiled in a legal dispute concerning how much money was still owing the company and because of that, part of the channelization contract remains unfinished.

The case between SNRCA and the company will almost certainly be resolved in the courts sometime within the next few years, but in the meantime the river work still is not complete.

At last Wednesday's SNRCA executive committee meeting in Berwick SNRCA general manager suggested that a new set of tender documents be drawn up and a new contract awarded to clean up the loose ends.

He said the consulting engineers for the project, Kostuch Engineering Limited, was in the process of drawing up new tender documents for the remaining work and he hoped Contract IV would finally be finished by the end of the year.

"I would suggest that we award a contract to finish up the work this year," Mr. Windsor said. "The work remaining is relatively small and therefore I would expect some of the local contractors to bid on it. I would like to see it finished this year, before the snow flies."

Mr. Windsor said the work would involve seeding and mulching along the river bank and a minor job of excavating.

The new contract, which was unanimously endorsed by the members of the executive, will probably be advertised shortly, since Mr. Windsor said he hopes to have the work commence by early October.

"The work was left because the contractor (Auto Concrete) missed it," Mr. Windsor said.

GRENVILLE COUNTY HISTORICAL SOCIETY (1891)
presents
11th Annual
ANTIQUE SHOW & SALE
PRESCOTT, ONTARIO
Sept. 17, 18 1983
Saturday, Sept. 17th 11a.m. - 9p.m.
Sunday, Sept. 18th 11a.m. - 4p.m.
30 DEALERS FROM ONTARIO AND QUEBEC
South Grenville District High School
Edward St., Prescott, Ont.
Just S of the Hwy 401
ADMISSION $1.50
Proceeds to Grenville County Historical Society

Featured until Sept. 29th

For the fashion minded woman who dares to be different...
'The Faceted Look'
Your prescription complete with frame
from $129.00
*SINGLE VISION LENSES ONLY
HOURS:
Mon., Tues., Wed., Fri., 9am to 5:30pm;
Thurs., 9am to 8pm;
Sat., 9am to 1pm.
• Eye Examinations Arranged
• Quality Eyewear
• Complete Contact Lens Service
• Sunglasses
• Repair Service
Brian J. Kavanagh
Licensed Optician/C584
Certified Contact Lens Fitter
VISA
1695 Bank Street Between Heron Road & Alta Vista, Ottawa
526-1470
MasterCard

RENOVATION SALE!
MOOSE CREEK MALL
AT Boutique des Enfants

CHILDRENS WEAR UP TO SIZE 16 BOYS AND SIZE 14 GIRLS
ALL DRESSES $20.00 AND LESS
SPECIAL RACKS $5, $10, $15 & $20
GREAT REDUCTIONS ON:
SUMMER STOCK
NEW FALL ARRIVALS
• Jeans • Tops • T-Shirts
WINTER STOCK
• Gay Tog Snow Suits • Winter Coats
ACCESSORIES FOR BABIES!
Please pardon our dust!
MOOSE CREEK
538-2445

Boundaries a problem in Greely

METCALFE — It's very difficult to solve the Poplar Grove waterslide parking situation until both the owners and residents sit down and discuss the matter with the municipality, Osgoode Township mayor Al Bouwers said with the support of his council last Tuesday night.

The mayor's comment was part of a response to a handful of Mayrene Crescent and Philnor Street residents who approached council on the progress of the waterslide parking situation at the Poplar Grove Park campground.

The residents told council the problem they are experiencing is with the traffic from the waterslide and not the campers who use Poplar Grove.

Philnor Street resident Marian Dobson told council that park owner Phil McEvoy objects to residents and their visitors parking on the road allowance of the access road to the campground.

"Mr. McEvoy has threatened that our cars would be towed away from in front of our private properties on Philnor," said Mrs. Dobson. "Not even the Ontario Provincial Police in Manotick know where the boundaries are," she added.

Mayor Bouwers told the residents he can't disclose very much about township action on the situation since the matter is in the hands of the solicitor.

"The township is communicating with the McEvoys through the township solicitor. Two letters have been sent to the McEvoys in the last month and one received from them," said the mayor.

As for the ownership of the road, the mayor told the residents that all of Philnor and Mayrene is dedicated as a public highway and is township property. The road allowance is 66 feet wide.

"There isn't any bylaw in the township that prohibits parking on Philnor Street as long as the car's wheels are off the pavement and on the shoulder," he said.

Councillor Mary Cooper said the developer can't interfere with the residents' right to park off the road. She admitted that off-the-road parking is difficult on Philnor since the road shoulder is narrow and there's a ditch.

Mayor Bouwers said the McEvoys were allowed to continue their camping establishment after the subdivision started, but they're not allowed to use the unopened road allowance.

Mrs. Dobson also presented council with a list of questions on behalf of the residents on Philnor and Mayrene Cres.

Among the questions asked was council's definition of a campground, Mr. McEvoy's right to use the residential subdivision property for parking of waterslide customers, his right to run an open drainage ditch into residents' properties and where the location is of a recreational area for the subdivision.

Mayor Bouwers indicated that neither the township nor the residents want to stifle the campground business.

"...It's not the camping area that we are objecting to, but it is the amusement park," he said. "The campground is zoned commercial as it should be, but the amusement park is zoned rural and that's causing problems. The township is taking steps to solve it."

One delegate asked how long a solution to the problems they discussed will materialize, adding that residents were told a solution was in the works when they presented a petition in April 1982.

"We're at the end of another tourist season and we don't want to have these problems again," he added.

Mayor Bouwers pointed out that correspondence is being exchanged between the township and the McEvoys, but he said this hasn't been very effective in solving the situation.

"Until all the parties involved can sit down and discuss the matter, it's very difficult to do anything when only the residents talk the matter over with council," said the mayor.

Councillor Cooper added that officially council hasn't had any communication with Mr. McEvoy on what he plans to do with the new road he built into his campground last fall or on other issues in this situation.

"He has approached us individually, in separate phone calls, but it's not the same as coming to a council meeting and speaking to all of us at once," she added.

OPP blotter: Armed robbers described

Compiled by Cpl. R.J. Lyon
Winchester Detachment

ARMED ROBBERY

On Wed., Sept. 7 at 4:30pm three men entered Berry's Hatchery, South Mountain and robbed the lone employee, Bryan Simpson, 19, of a small amount of cash. One of the males was armed with a knife. The three men then left eastbound on County Road 3 in a dark brown Astra, two door, hatchback. Their description is: 1) 55-60 years old, 5'6", grey hair (balding on top); 2) 30 years old, 5'6", brown collar-length hair, heavy set with large protruding stomach; 3) 25-30 years old, 5'8", brown, curly collar-length hair, medium build. All were wearing dirty jeans and work shirts. Const. Howard Smith is investigating.

THEFTS

On Wed., Sept. 7, 1983 at 7:30pm Bernard Boisvenue, Henderson Crescent, Winchester, reported a theft from his residence. The theft had taken place between Sept. 4 and 7, 1983 and consisted of a man's 5-speed orange Raleigh bicycle and a Canadiana gas barbecue. Const. John Ralko is investigating.

On Sat., Aug. 13, 1983 at 1am youths were stealing gas from a car on Main St., Chesterville, when they were observed by the owner and chased away. As a result of an investigation by Const. Howard Smith, three youths have been charged with theft under $200. Charged are Robert John Dubois, 20, of Chesterville, and two juveniles. Dubois is to appear in Winchester Court on Oct. 12, 1983. The juveniles will appear in Family Court, Cornwall, Ont.

WILFUL DAMAGE

On Sun., Aug. 28, 1983, Nelson Scharf of South Mountain reported damage to his vehicles. Sometime during the weekend someone had slashed four tires and the front seat of his 1978 Chevrolet and slashed four tires on his pickup truck which were parked in his driveway. Also damaged were two lawn chairs. On Sat., Sept. 10 Mr. Scharf's vehicles were again damaged when all eight tires were slashed. The two lawn chairs were also damaged again. The approximate total damage is $1,200. Consts. Bob Bruce and Al Lummiss are investigating.

ACCIDENT

On Thurs., Sept. 8, 1983 at 6:50pm Bertrum Fawcett, 81, of Queen St., Chesterville, was driving his 1976 AMC north on Highway 31 approaching the Castor Drain Bridge. The bridge is under construction and the northbound lane is blocked off. Fawcett struck a construction sign, skidded into the blocked off lane and struck a van owned by W.V. Wallans Constructions Ltd. of Ottawa. Fawcett received minor injuries and was treated and released at the Winchester Hospital. Approximate damage to the Fawcett vehicle was $2,000 and the Wallans vehicle $3,000. Mr. Fawcett has been charged with driving without a licence. Const. Gary Imbeau investigated.

LIQUOR OFFENCES

On Fri., Sept. 9, 1983 at 9:50pm Const. Gary Imbeau observed a youth walking around the parking lot at the South Mountain Community Hall with a bottle of beer in his hand. The beer was seized and Victor Puddy, 19, of Mountain, charged with having liquor.

On Sat., Sept. 10, 1983 at 9:50pm Const. John Ralko checked a vehicle in the village of Morewood. Found in the vehicle were 19 pints of beer which were seized. Charged with having liquor is Richard Chamberlain, 19, of Crysler.

UCW opens season with potluck meal

WINCHESTER — Winchester UCW members opened the fall season with a delicious potluck supper last Thursday evening where Vera Moorhouse welcomed those present with the poem "God Be With You In Autumn."

Selma Young and Norma Holmes based their worship service on the verse of scripture, "I am with you always even unto the end of the earth."

Coming events were reviewed and Mrs. Moorhouse invited members who might be interested to accompany her to an executive meeting of the UCW Presbyterial at Easton's Corners. She also issued the reminder that the Region 3 Rally will be at Chesterville Sept. 21 when Emily Oke of Oka, Quebec will be guest speaker.

A letter from the Ministry of Agriculture and Food was read extending an invitation to attend a workshop entitled, "More cents than dollars" to be staged in Winchester United Church hall Oct. 13.

Prior to adjournment plans were finalized for the 100th Anniversary service Sun., Oct. 16 and the turkey dinner the following evening.

CWL holds convention

SASKATOON — The national convention of the Catholic Women's League of Canada was held recently in Saskatoon, Sask. It was very successful and resolutions regarding right-to-life issues and concerns regarding herpes and pornography were approved by delegates and forwarded to our federal government.

On the local front the CWL of St. Daniel's, South Mountain held an executive meeting on Wed., Sept. 7 at which time president Noreen Hall presented many items which will be brought forward at a general meeting to be held on Sept. 21 at 8pm in the church hall. All members and interested ladies are encouraged to attend.

The special feature of this meeting will be a talk on "Our Lady of Fatima" given by Noreen Minifie.

Auction Sale

Having sold out and moving, I offer for public auction 2½ miles West of Oxford Mills, turn West on Sanderson Rd., go ¾ of a mile
Saturday, September 17
10:30 a.m.

Small deep freeze; fridge; gas stove; chrome table and 4 chairs; large amount of pots and pans; side board; coal oil lamp; day bed; T.V., black & white, electric or battery; set of bunk beds and many more articles too numerous to mention.

TERMS—CASH
Lunch
Prop. and auctioneer not responsible for accidents and loss of articles.
Prop.: Mr. Donald Como
Auctioneer: Ray Thompson 258-4181 or 258-2152.

Savings Explosion!

Contac C 10's 1.99

Cepacol Mouthwash 500 ml 1.69

Robitussin DM 250 ml 3.69

Strepsils Lozenges 24's 2.49

Actifed Tablets 24's
For the relief of colds and allergies.
2.49

Listerine Lozenges 24's 1.49

Pardec Capsules 100's 4.99

Sale ends Tuesday, Sept. 20

Seaway Valley Pharmacy
Winchester 774-2633

Conn Organs
Lesage Pianos
FAWCETT'S ORGAN AND PIANO STUDIO
774-2205
for appointment

$ SAVE $ SAVE $ SAVE $ SAVE $

Super Seat Sale

HALF PRICE

Calgary	from $159 RT
Vancouver	from $199 RT
Halifax	from $129 RT
Tampa	from $159 RT
Miami	from $159 RT
Los Angeles	from $199 RT
Amsterdam	from $548 RT
Zurich	from $648 RT
Paris	from $548 RT
London	from $498 RT

CANADA AND U.S.
October 27 to December 8
EUROPE
October 27 to January 31
21 Days Advanced Booking
Strict restrictions apply. Bookings in office only, by phone, with approved credit card only. Payment on reservations.
ASK US AT
Winchester Tours & Travel Agency Ltd. 479 Main St., E, Winchester 774-2424

$ SAVE $ SAVE $ SAVE $ SAVE



The Terry Fox 10km Run/Walk

For The Marathon of Hope
Sponsored by Chesterville Rotary Club

Sunday, September 18, 1983
starts between 12 and 2pm
NORTH DUNDAS DISTRICT HIGH SCHOOL

For further information:
Dr. C. Adamson, 448-2511
(Pledge sheets available at Beckers)

This ad sponsored by the Winchester Runners' Association. Prepare now for our 2nd annual 5-mile and/or 1-mile **Prediction Races**. The winners are those who most closely predict their finishing times, November 5, 1983.



announcing a new deadline for classified advertising!

Effective September 21, 1983, classified ads must be in the office by

10:00am Tuesday

Classifieds will be accepted by telephone but must be prepaid before publication on Wednesday.

Rates are 10 cents per word, $2.00 minimum All classified advertising payable in advance

Tel. 774-2524

WINCHESTER PRESS

Wed., Sept. 14, 1983

Editorials

A nation on trial

The tragedy of Flight 007, the Korean passenger plane shot down by Russian jets, is the realization of how deeply imbedded fear is in global politics.

Those who argue that this is not the case, or that it is too simplified or that it is a situation that can be corrected, do not understand either this tragedy or the littany of tragedies before it that we call history.

The 269 men, women and children who died on that flight have already become a faceless, mass sacrifice to the symbolism of fear. Their families mourn the private loss. For the rest of us, Flight 007 has been entrenched in propaganda.

Propaganda, after all, is the act of spreading ideas and information for the purpose of helping or injuring an institution, a cause or a person. The intent to injure is the reflex reaction of the protective instinct. And that instinct is triggered by threats, real or perceived, that in turn trigger fear.

Examples are not hard to find. Israel's invasion of Lebanon. American military aid in El Salvador. The war in Chad.

While reaction to the downing of a civilian passenger plane is undoubtedly sincere, the course of action being taken points out just how strong a hand propaganda plays.

In announcing that President Reagan had convinced American air carriers to cancel their business ties with Russia's largest airline, Aeroflot, White House spokesman Larry Speakes said it was an important move in that it would have "an impact on (Russia's) prestige".

Private citizens have similarly taken shots at that prestige by burning Russian flags, refusing to drink Russian vodka or attend the touring Russian Circus and denouncing the system that would allow such an atrocity to happen.

For their part, the Russians have launched a venomous attack against the United States, attempting to camouflage guilt by maintaining that invasion of Soviet air space was "a gross provocation" and a "criminal deed".

The true sadness in all of this is that truth and a sense of justice over a situation that demands both has been lost in a battle of fears and reflexes.

How does one prosecute a nation for murder?

That question, of course, is academic now. The Russians, faced with undeniable evidence, admitted their involvement to the degree that the evidence warranted.

Barring further implicating evidence, they will admit no more.

There will be no investigation and trial. The United Nations, handcuffed by the Soviet bloc's veto power, is powerless.

At best, Western powers will claim some sense of victory by exposing a country so wound in itself that it would shoot down a passenger plane over its waters, refuse permission for a body search and then promise similar action for any other foreign planes in its air space.

President Reagan will almost certainly get his increase in defence spending and missile pods across Europe.

The Russians will claim through government newspapers that the United States has confirmed what the Soviet Union knew all along. They cannot be trusted.

Flight 007 has become a tangible hook to hang propaganda on and it is one that has instantly undone the glimpses of understanding that appeared to be developing between nations.

But then, who really knows if there was understanding?

The tragedy is that innocent people are dead, caught in a conflict of fear and politics, and no one will ever know the entire truth of Flight 007.

W.R.

A hummer of a summer



by Bill Smiley

Well, you can't say it hasn't been a hummer of a summer, with all those bright hot days beckoning everybody to the golf course and the beach.

Why is it then, that when I go into the local delicatessen to pick up a bit of grubbery, there are 44 women ahead of me, waving their numbered cards, pushing, jostling, pointing at six kinds of cold meat, and shouting: "A lidddle of that, cut real thin. Half a pound of that, in one-pound chunks. Three-quarter pounds of the potato salad, no more, it makes me fat; two pounds of the pickled beans — well, no — well, OK, I'll have only a spoonful"?

Who't at the beach? Who's at the golf course? Well, I know who's at the beach. The cops. I took the boys out for a swim one blazing afternoon, found what I thought was a fairly legal spot, even though it said, "No Parking", and it cost me 10 bucks. Why aren't our boys in blue out chasing motorcycle gangs, instead of hanging tickets on doting (doty?) grandfathers? I guess it's fairly simple. They're not going to be beaten up by the odd grandfather.

Who's at the golf course? I don't know. I'm not going to thump around on my tin foot checking what idiots are hitting or missing a little white sphere when the temperature and humidity are up around 100 degrees. F that is.

Just to add to my summer fun is a busted eardrum that isn't healing. But even that has advantages. If I push my finger into my good ear, I can't hear a word my wife is saying. It drives her woolly, because I've been pretending for years that I was getting deaf when she went into a tirade.

"Why haven't you trimmed the hedge?" Eh? Swept the ledge? "Why don't you get the grass cut?" "Watch your language, lady." "Why aren't you useful about the house like other husbands?" "Eh, I wouldn't be seen dead in a Mother Hubbard?"

Just to add to my summer fun, my English staff has disintegrated, in almost one swell foop. One lady, an outstanding teacher, has become sick of the system, pulled out and started her own business. Another has gone on half-time, so he can write poetry. Two others are knocked out for some time with heart trouble. Another has been having a baby, with six months leave. Her kid will be ready for Day-Care by the time she gets back.

I'll probably wind up with a couple of jocks who don't know the difference between, "I seen the both of them," and "The whole team wore gloves on its right hand," or "Shakespeare wrote in long-hand because the typewriter was not yet invited."

However, as summer wanes, don't think we haven't had a swell time.

My wife took a music course, driving 60 miles a day to do it. I had some nice trips, too. To the beach — $10. Eight miles.

We talk vaguely about going to Stratford or the Shaw Festival, and wind up watching a re-run of "Dallas".

I sit in the backyard trying to get inspiration from the trees and all I can see is dust, and all I can hear is bulldozers.

Speaking of dust, that's all you'll be able to see of me, even if it's only snow-dust, come Dec. 31.

And I'm sure you had a lovely summer, too, with all those relatives dropping in, just at meal-time.

You're having two slices of ham and a tomato, and a big bowl of canned soup, and a whole carload of friends whom you invited to drop in, six years ago, arrive at the door, friendly as all get out and hungry as hell.

No, no, they wouldn't think of staying for lunch. It would be an imposition, which it is. Half an hour later, they've drunk all your beer, commented on your "lovely" house, and downed the canned ham you were saving for an emergency, gobbled the fresh corn you were saving for supper, and cleaned up your fresh green beans.

You don't even know whether the guy's name is Rob or Rod, or whether the woman's name is Myrtle or Marg. You just sit there in the debris, not caring, and hating their kids for breaking a branch off your lilac tree.

Summers, on the whole, though, are therapeutic. They make you realize how horrible winter is in this country. They make you realize you are too fat and blowsy, and that, next winter, you're going to ski and walk in the snow, and not be such a slob, eating pig food and lying around like a eunuch or a harem member.

And, of course, when winter comes, you realize that you must keep up your strength by eating lots of carbohydrates to beat the cold, and watching TV "to keep up with things," and that next summer you're going to exercise and get fit and brown by running down in the car to the supermarket, and jogging all the way from the car to the house with the groceries, and striding angrily across to the boy who cuts your lawn and demanding why he hasn't cut it.

And all the time, millions of kids are starving in Asia and Africa. Serves them right. They should have been born in Canada.

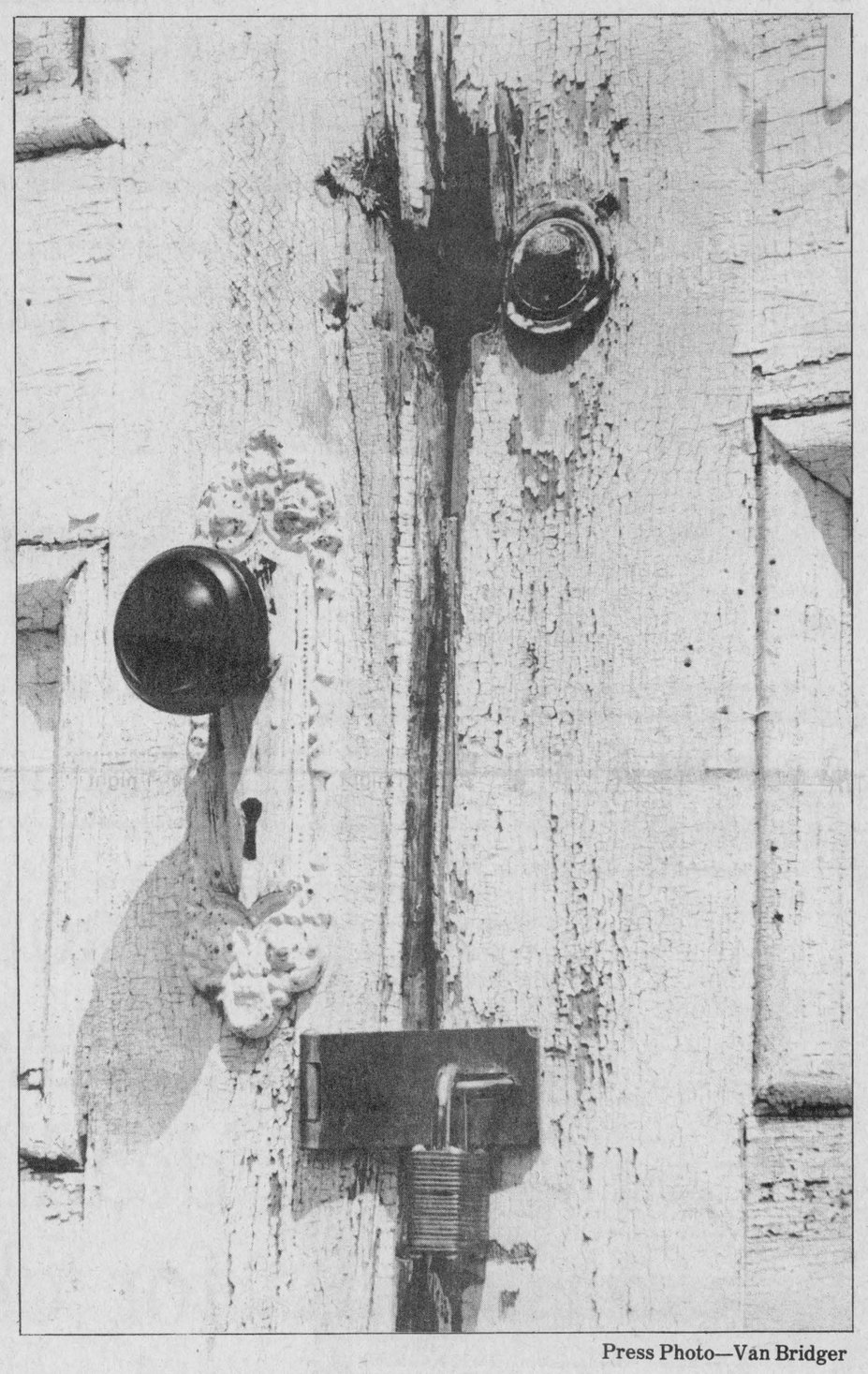

Press Photo—Van Bridger

This week in . . .

1943

Sgt. Erle Rennick Killed In Africa: Word was received here last week that Sgt. Erle Rennick, grandson of Mr. and Mrs. Robert Rennick, had been killed while on duty in Africa. He was attached to the Ferry Command of the RCAF. In addition to his parents, Mr. and Mrs. E.J. Rennick of Vancouver, the 20-year-old airman is survived by his twin brother Merle who is serving in England with the RCAF; Lorne at Headquarters, CFC, Scotland; Norman of the Canadian Army, B.C.; Willis, Dawson Creek, B.C., and sisters Audrey, Ottawa and Madge of home.

Sparling Dukelow Graduates: Sparling Dukelow, youngest son of Mrs. Ralph Dukelow and the late Mr. Dukelow, Winchester, graduated from Officers' Training Centre at Brockville last Saturday with the rank of Second Lieutenant. Prior to taking the officers' course Sparling was a non-commissioned officer in the RCOC. He will now continue training at an Active Army Camp and receive his other "pip" qualifying him as a full lieutenant.

Vernon Airman Arrives Overseas: Sgt. Oswald A. Linton, eldest son of Mrs. Kathleen Linton and the late Alex Linton, of Vernon has informed his mother of his safe arrival overseas. Sgt. Linton is an Air Gunner in the RCAF.

Donations For Park Fund Encouraging: According to reports at a meeting of Winchester 100 Club Community Park Finance Committee splendid progress is being made in the drive for funds to purchase the local fair grounds. Carl Melvin, a former Winchester boy, and at present the head of one of Winnipeg's enterprising business firms was the first former citizen to subscribe. His donation of $100 is greatly appreciated.

1953

Local Legionettes Eastern Ontario Girls Softball Champs: Winchester Legionettes' road to softball fame started earlier this year when they entered a team for the first time in league competition. On Tuesday night the young squad of lady ball players trimmed a stubborn Stittsville team 6-4 in the deciding game of a best-of-five series to give them the Eastern Ontario Intermediate Ladies' Softball Championship. Playing for Winchester: V. Duncan, P. Timmins, L. Acres, G. McIntosh, M. McIntosh, D. Cross, S. Acres, S. Eastman, P. McIntosh, J. Clark, W. Summers, B. Kirkwood.

Metcalfe Opens 97th Annual Fair This Week: One of the biggest little fairs in all the province gets under way this week when Metcalfe Agricultural Society presents its 97th annual fall exhibition. Boasting well over $5,000 in prize money the exhibition features the Russell-Carleton Black and White Day, the Ottawa Valley Red and White Show, the Eastern Ontario Guernsey Show with all entries reported extremely heavy. It all adds up to one of the best fairs ever presented by the society. President of the association is C.O. Dow and J. Eldon Craig is the industrious secretary.

Monster Bingo Next Wednesday: Make it a date! Because it looks like everyone is going to the Winchester Legion's third annual Monster Night Sept. 23 in the arena. The list of game-winning awards should really pack them in. Tops in the "Specials" is a beautiful 21-inch Westinghouse television set valued at $414.

Contract Let For Paving Highway 43: Standard Paving Company will begin paving Highway 43 from Chesterville to Finch. Dibblee Construction Company is resurfacing Highway 31 between Winchester and the Carleton boundary.

1963

Killed Instantly Crossing Highway: Ira Docksteader, 91-year-old well known Winchester district resident was killed instantly Monday morning when he was accidentally struck down by a car near his home on Highway 31 north of the village.

Two-Party Fight Next Wednesday: With Progressive Conservatives planning a big rally for their candidate Fred Cass and Liberals ably supporting their hopeful Mahlon Zeron. Election day will give Grenville-Dundas voters an opportunity to shatter the "Tory Stronghold Myth" and send a Liberal representative to Queen's Park. This opinion was expressed by Philip Gignac, president of the Eastern Ontario Liberal Association. Meanwhile North Dundas District High School will host what is expected to be the biggest rally for Mr. Cass featuring such prominent names as Ontario Labor Minister Hon. H.L. Rowantree and former Federal Immigration Minister Hon. R.A. "Dick" Bell.

Dies Suddenly: Wilfred P. "Pat" Henophy, one of the area's best known and best liked citizens and owner of the Canadian Tire Association store at Williamsburg, died suddenly Wednesday morning. Mr. Henophy had suffered a heart attack a few years ago, but at the time of his death was in apparent good health.

600 See Fashion Show At Metcalfe: Mrs. Frank Ryan officially opened the fall fashion show at Metcalfe, sponsored by the local Women's Institute. More than 600 were on hand to view the Jo-Anne Shoppe Fashion presentation of the latest in fall wear. Animated remarks by Master of Ceremonies Frank Morgan was interspersed by organ selections rendered by Bert Wyman and dance numbers by Miss Judy Coons.

1973

Prescott Girl Slain At Toronto University: The entire district was saddened to learn of the tragic death of a 19-year-old Prescott girl whose battered body was found in a secluded and wooded section of the University of Toronto grounds. Constance Ann Dickey, youngest of five children of Mr. and Mrs. Mervyn Dickey was a graduate of South Grenville District High School and had been in Toronto only a few days.

Walter Baker Opens Metcalfe's Trade Fair: Walter Baker, Grenville-Carleton MP was on hand to officially open Metcalfe's second annual trade fair. Mr. Baker, who brought his family along, met a host of friends and happily posed with a host of teenagers while seated on a new snowmobile.

Lions Purchase Sight Saving Machine: The past year Lions Clubs of District A-4, which includes 44 individual clubs in Eastern Ontario and Western Quebec, donated $28,000 to purchase an Argon Laser Photoagulator for Ottawa Civic Hospital. Active area clubs include Winchester, Morrisburg, Russell, Metcalfe, Iroquois, Finch, Gloucester, Richmond, Navan and Cumberland. It is also noteworthy that at the present time top district officials from local clubs include: district governor John Dunning, Cumberland; deputy district governor Archie Sayant, Metcalfe and District; and public relations chairman Gerald F. Flucke, Winchester.

Trade Fair Prize No Longer Mystery: Winchester Trade Fair officials have finally unravelled the mystery surrounding the prize being offered at this year's presentation. The lucky ticket holder will receive a trip for two to Great Britain including air fare, hotel accommodation and theatre tickets.

Seventh Column



by Joe Rowan

The domestic situation is in chaos. Our dollar is weak throughout the world. Prices are so high as to be utterly impossible. Of our troubles no man can see the end. No, contrary to what you may be thinking, this depressing prose was not penned by the Ottawa Citizens's number one pessimist, columnist Charles Lynch. Instead, the discouraging state of affairs was expressed by the editor of "Harper's Weekly" in the October issue ... 1857. Maybe one of old Charlie's ancestors?

Guess everyone is aware that all successful business people use weekly newspapers, and by so doing attract the multitudes to their doors. Everyone is also aware that weekly newspaper ads are never misleading. There is, unfortunately, the possibility they sometimes don't lead anywhere. Of course those even remotely associated with agriculture, cattle, politics or auction sales not only know Hugh Blaine, but also know that his mailing address is Mountain, and that his swank home (including office), is exactly 1.6 kilometres north of Hallville. For the benefit of the few not all that knowledgeable in the fields of agriculture, cattle, politics and sales, but who spotted the attractive "Blaine Real Estate Broker" ad last week and wondered where the office is located, we're happy to offer guidance. And don't think there hasn't been some 'buck-passing' ... from our ad gal Karen to Hugh --- from Hugh to Margaret --- from Margaret to Pamela --- and right back to Karen. Typical rural logic ultimately prevailed, and all agreed a small error divided by four equals nothing.

Photographers always assure you the camera never lies. That, however, should not be interpreted to mean photographers themselves never error. Take for example the one who photographed a happy couple immediately following their wedding and promised them proofs in a few days. When the large envelope finally arrived it was opened with great excitement and inside were several pictures of a cuddley baby lying on a rug. The accompanying note read: "Please state what size you want ... and how many." No! It most definitely wasn't "Woody"!

Our boy "Chris" is one sharp reporter. But like all sharp reporters he has been known to falter. Strange how a man's past can come back to haunt him. Now, mind you, we can't vouch for this, but a friend of a linotype operator who has a cousin who used to go with a girl who was the daughter of an assistant editor swears this is the way it happened. Seems Chris was assigned to cover an important wedding but came back empty handed. He did have a rational alibi. "There was nothing to report," he explained. "The bride-groom was killed on the way to the church and the bride died of the shock." So there was no wedding and I just went home." Our news editor, Wayne, assures us it couldn't possibly have happened to him. "Faced with a similar situation," he points out knowingly, "I would simply have gone to another wedding."

Perhaps the saddest issue tearing at the heart of our supposedly civilized world is the rampant destruction of life by those who favor abortion. Found the following passage tucked away in our files. Regardless of your personal views we suggest you give the lines some serious thought. "More than a century and a half ago men followed with anxious hearts the march of Napoleon and waited with feverish impatience for news of the wars. And all the while babies were being born. But who could think of babies? Everyone was thinking about battles. Yet, midway between Trafalgar and Waterloo there stole into the world a host of heroes. Gladstone was born at Liverpool; Tennyson at Somersby; Oliver Wendell Holmes in Massachusetts, and in the same year, Charles Darwin and Abraham Lincoln drew their first breaths. But no one thought of babies, for all were thinking of battles. Yet, which of the battles of 1809 mattered more than the babies of 1809? We may sometimes feel that God needs battalions to manage His world when all the while He is doing it with beautiful babies. And so, when a wrong needs righting, or a truth wants preaching, or a whole continent needs opening, then God sends a baby into the world to do it."

By the way, don't let this beautiful warm weather fool you. Two weeks from today the midway will be taking shape at Metcalfe fairgrounds in preparation for the 127th annual fall exhibition. President Doug (Stewart), aware the International Plowing Match will be in progress at the same time, is optimistic one will complement the other. Local members of parliament refuse to make weather predictions --- and that's a mighty good sign. We plan to enjoy both, hope you do too.

WINCHESTER PRESS

Published by 2woMor Publications Inc.
545 St. Lawrence St., Box 399, Winchester, Ontario
Tel. 613-774-2524

Robin Morris, Vice-President, Managing Editor
Wayne Riley, News Editor

Janet LaPierre, Production Manager
Karen Holmes, Advertising Manager
Allen Van Bridger, Sports Editor
Connie Hart, Office Manager

The Winchester Press was established in 1888 and is published Wednesdays at Winchester, Ontario.

Subscription Rates: $15 per year; Outside 40-mile radius, $17; Foreign, $30.

Member of Canadian Community Newspapers Association and Ontario Community Newspapers Association.

WDMH operational despite critical shortage of blood

WINCHESTER — A severe blood shortage in Ottawa-Carleton is not expected to force postponement of operations at Winchester District Memorial Hospital.

Ina Thompson, chief laboratory technologist at the hospital, said Friday that all blood type orders have been filled despite a shortage by its supplier, the Ottawa-Carleton Red Cross.

Red Cross officials announced last Tuesday that blood donor clinics were being set up to deal with critical low levels in its blood banks. They cited a particular need for O positive blood which they noted had dropped from its usual level of 150 units to one unit.

The Ottawa-Carleton Red Cross supplies 33 hospitals in Eastern Ontario, including Winchester District Memorial Hospital.

Miss Thompson said it was luck that saved the hospital from a shortage situation.

"You get a run of patients some days, some weeks that are all the same blood type," she said. "There is no particular reason. It just happens that way and you get a little lower in that blood type than you would like to be.

"We've been lucky that we haven't had patients needing O positive, the one they are short of."

Miss Thompson added that any blood shortage would only affect elective surgery and that a blood reserve is always on hand for emergencies.

The hospital, which uses about 70 units (300 mm each) a month, received its full order of seven units last week.

The shortage of blood, she said, is expected to be temporary and that a local clinic likely will not be needed.

"People in Ottawa are terrific at responding," she said, "and people in this community are also high on the list. We should continue to have sufficient levels of blood."

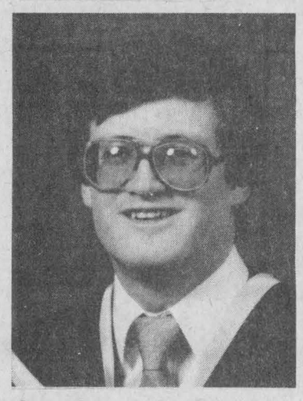

Stephen M. Smith

Stephen M. Smith, son of Rev. and Mrs. Howard Smith of Timmins, Ont., recently graduated with honors from St. Lawrence College, Kingston as a medical laboratory technologist. He received his Registered Technologist General Certificate, June 16, 1983 in Kingston. Stephen is a graduate of North Dundas District High School.

Mrs. George Suffel gives travelogue of Haitian holiday

WILLIAMSBURG — Williamsburg United Church Women met at the church hall for their September meeting. Twenty members and four guests were present.

Mrs. Olive Brown and Mrs. Ruth Hogaboam conducted the worship service using the theme "missions". Mrs. Brown read the call to worship and Hymn 488, "Come Let Us Sing of a Wonderful Love", was sung.

Mrs. Hogaboam read the scripture taken from Matthew 25 verses 34-40 and had a reading on mission work. Mrs. Brown led in prayer. Hymn 252 "In Christ There Is No East Or West" was sung.

Mrs. Brown introduced Mr. and Mrs. George Suffel of Inkerman, who had travelled to the island of Haiti. They showed slides and gave a commentary on living conditions, agriculture on the island, presenting a very interesting program.

Lunch was served by Lou Pitts, Margaret Barkley and Olive Barkley.

Mrs. Olive MacIntosh, president, was in charge of the business meeting. Minutes of the July meeting were read and approved. The treasurer's report was read and adopted. Several thank you notes were received.

Our group has been invited to a Thank Offering service at Brinston on Oct. 6 at 8pm.

Several items of business were taken care of and the meeting closed with benediction.



45th wedding anniversary

Mr. and Mrs. Robert Rowan (nee Doreen Pruner), formerly of Metcalfe, will be marking their 45th wedding anniversary Fri., Sept. 23. At the same time, Mr. Rowan's sister, Marguerite and her husband, will be celebrating their 40th anniversary. Bob and Doreen, along with Norbie and Marguerite, invite friends to help make the occasion a truly memorable one by joining them at a gala party in Metcalfe Community Centre that evening.

Auxiliary plans Harvest Bazaar

WINCHESTER — The September meeting of the Winchester District Memorial Auxiliary, chaired by president Arlene Davidson, made final plans for its "Harvest of Hands Bazaar" Oct. 15 in the Winchester Public School auditorium, 1:30 to 3:30pm.

Mr. Stel reported that the labratory expansion had received Ministry of Health approval but that future hospital deficits would not be picked up by the ministry.

He also noted that both the auxiliary and the hospital had been assisting with blood donor clinics since 1963. The recent clinic collected 248 units. The next clinic is Nov. 9.

Receipts from the soft drink machine for the past year totalled $2,736 and TV rentals $822.

Volunteers who can spare one and a half hours in the afternoon are needed and should get in touch with Olive Cass. The Morrisburg Unit will take the tuck cart in October.

Nineteen teen volunteers worked 792 hours this summer. Approval was given by Mrs. Jean Holmes, teen volunteer coordinator, to arrange an "appreciation party", with presentations of engraved spoons and pins.

The award and bylaw revision report was presented by Gail VanNoy. Members are expected to study it and be prepared to make suggestions or revisions at a later meeting.

Norma Hill brought a number of used dolls, which members took, to dress for sale at the bazaar.

Pictures from the Central Armed Forces Band Concert and the Summer Carnival Booth were received by Margaret Casselman for the Auxiliary History Book.

Gail VanNoy made a private presentation of a Life Membership to Olive Cass on behalf of her husband Fred Cass. All members signed a "get well" card for Olive.

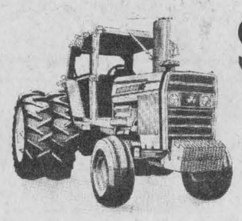

Specials on Financing and Discounts

in effect until October 25, 1983

See us at the trade fair.

MF Massey Ferguson

Your Business Machines

E&L&B SMITH Farm Equipment

WINCHESTER 774-3379

Highway 31 at Carleton-Dundas Boundary

Anden Vinyl Products

See us at Winchester Trade Fair!

London 519-679-1200

BOB'S

BARBER AND HAIRSTYLING SHOP

Now Open

MAIN STREET, METCALFE

Reasonable Prices

Drop in for a style.

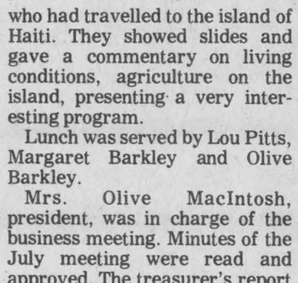

Available at affordable prices for all farm tractors - Give us a call!

DERKS FARM EQUIP.

448-2462



Tape Rentals

[BETA & VHS]

MEMBERS:	NON-MEMBERS
$3.50 - 1 night	$5.00 - 1 night
$5.00 - Fri. - Mon.	$7.00 - Fri. - Mon.
$4.00 - Sat. - Mon.	$6.00 - Sat. - Mon.

Club Membership

$75 2 years

[Now located in former Charlie's Sport Shop store]

PAUL STEWART ELECTRONICS

Sales & Service

Morrisburg Shopping Centre 543-2236

RR1 Williamsburg 448-3415

Shop Locally And Save

Buy a late model used car **FAR BELOW** the normal retail price during

Winchester Trade Fair

SEPTEMBER 15, 16, 17 ONLY

SAVE • $400 - $500 • SAVE

	Regular Price	Trade Fair Special
'82 TOYOTA TERCEL, 4 door, 4 cylinder, automatic transmission	$6,495	**$5,995**
'81 MALIBU STATION WAGON, 6 cylinder, automatic transmission	$5,900	**$5,400**
'81 CHEVROLET PICKUP, V8, short box, custom cab	$6,600	**$6,100**
'80 PONTIAC SUNBIRD, 2 door, 4 cylinder, automatic transmission, hatchback	$4,480	**$3,980**
'79 Datsun 510, 4 door, 4 cylinder, 4-speed transmission	$3,495	**$3,195**
'79 CHEVROLET CHEVETTE, 2 door, 4 cylinder, 4-speed transmission	$3,595	**$3,095**
'77 GMC CAMPER VAN, low mileage, completely finished	$6,100	**$5,600**

AS IS SPECIALS:

'76 AMC PACER, 2 door, 6 cylinder, automatic transmission with air conditioning	**$1,700**
'76 DATSUN B210, 2 door, 4 cylinder, 4-speed transmission	**$1,500**

These specials available only at:

Winchester Automotive Services

Highway 43, ¼ mile west of Highway 31, Winchester

774-3189 774-3189

CHESTERVILLE INTERIM FLOOD CONTROL PROJECT

Contract 4A

Sealed Tenders, marked as to contents will be received by the Secretary-Treasurer, South Nation River Conservation Authority, Berwick, Ontario, K0C 1G0 until *1:00 p.m. Local Time*

MONDAY, SEPTEMBER 26, 1983

Major items of work are as follows:

- Preparation of surface & hydraulic seeding and mulching - 125,000 m2
- Ditching - 900 m3
- Fencing - 800 lineal metres

The limits of the work are from 1 kilometre east of Kings Highway 31 westerly, a distance of approximately 4 kilometres.

Funding assistance for this project will be provided through the Canada-Ontario Eastern Ontario Subsidiary Agreement.

Tender documents may be obtained from:

Kostuch Engineering Limited
Consulting Engineers,
1481 Cyrville Road,
Suite 201,
Gloucester, Ontario. K1B 3L7

A non-refundable deposit of *Twenty Dollars* ($20.00) will be required for each set of tender documents taken.

The lowest or any tender may not necessarily be accepted.

Ontario Canada

It's like getting 6 weeks heat for free!

Improving the efficiency of your oil burning equipment can reduce your annual fuel consumption as much as 25%.

Your local independent oil dealer can explain to you the many easy ways to reduce the cost of heating your home without spending a lot of money.

Ask him for your free copy of **'Energy Conservation and Your Oil Heated Home'** *— a complete illustrated guide to saving money on energy in your oil heated home.*

Edgerton — Baker Fuels

A Division of Universal Terminals Ltd.

Shopping Plaza P.O. Box 304

Morrisburg, Ont. K0C 1X0

Tel: 543-2800; 543-3333; 543-3196

Winchester 774-3560

the Home Energy Group

dedicated to home energy conservation

See you at the trade fair



Fabrics Unlimited

Winchester 774-2121

SHELL

B.M. Graham Fuels Ltd.

Winchester 774-2109

For the fuel, lubricants and agricultural chemicals you need to help get things going and growing, call your Shell agent today.

BLACK & POLLOCK

Satellite Systems Incorporated



ARDEN BLACK
Williamsburg
Tel. 535-2561

JOHN POLLOCK
Winchester
Tel. 774-3519

Box 892 Winchester, Ontario K0C 2K0

Don't miss us at Winchester Trade Fair



Hobby Farm Special

Used tractor, White, model 2-30, 29 hp, live power takeoff, 3 pt. hitch, only 300 hrs. Value to $11,200 new.

SPECIAL PRICE ..... $6,900.

WEAGANT FARM SUPPLIES LTD.

Winchester	Brockville	South Mountain
774-2180	342-0668	989-2097

Be sure to visit us at Winchester Trade Show, September 15, 16, 17 and Morrisburg Trade Show, September 22, 23 and 24

Mary Kay COSMETICS

FOR A COMPLIMENTARY FACIAL CALL: (613) 448-2457

TRISHA BARKLEY 448-2457
RR2, Chesterville, Ont. K0C 1H0

FERN NICHOLLS 535-2145
KATHY PLUMMER 774-2480

Winchester Fire Department

Winchester 774-3344

TODAY'S BEST CHAIN SAW DEAL IS A STIHL!

HI-PERFORMANCE RUGGED, STIHL FEATURES INCLUDE:
- Anti Vibration system
- Automatic oiling
- High power-to-weight ratio
- QUICKSTOP® Chain Brake (on most models)

FREE! A $42.50* PRO-KIT ABSOLUTELY FREE WHEN YOU BUY ANY 028, 032 OR 041 STIHL CHAIN SAW

(*Based on models with 21" bars)

FOR THE PRICE OF THE SAW THE STIHL PRO-KIT IS YOURS AT NO EXTRA COST!
- Extra cutting chain
- 250 ml mix oil
- Chain file
- Sharpening vise
- File handle
- Hook 'n adjust tool

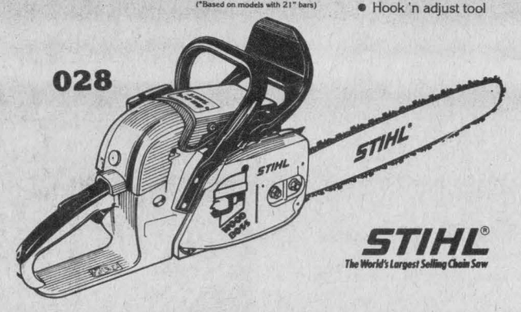

STIHL® The World's Largest Selling Chain Saw

See us at the Trade Fair!

Tom's AIR COOLED ENGINES LTD.

Hwy. 31, Vernon 821-1060

Edgerton-Baker Fuels

A Division Of Universal Terminals Ltd.

503 Main St., Winchester
Phone 774-3560
After hours call collect 543-3196

Century 21

McIntosh & Proulx REAL ESTATE LIMITED member broker

504 MAIN ST.
WINCHESTER, 774-3990

MLS MULTIPLE LISTING SERVICE

MAKING HOMES AFFORDABLE, CENTURY 21.™



Muriel's Flowers

478 Caleb St.,
Winchester 774-2201

Fresh and Silk Displays

Also Tropicals and Green Plants

FREE DRAWS
on fresh and silk arrangements



Wayne LaPrade Photo

Distinctive Wedding Photography

10 Streeterpete Road
P.O. Box 619
Chesterville, Ontario K0C 1H0
Office 448-2321 Residence 448-2852

Record Supreme Radio Shack®

AUTHORIZED DEALER

St. Lawrence Square, Winchester 774-2731

Winchester TV & Video Shack

[A Division of Clarence TV]

St. Lawrence Street, Winchester
[Next to Seaway Valley Pharmacy]

774-3666

Carrying a complete line of
- Movies
- TVs
- Stereo Equipment

We sell & service
★ RCA ★ Zenith
★ Panasonic ★ Toshiba
★ Electrohome



Your choice of over 600 movies.

See what's new at Winchester Trade Fair

Furniture • Carpet • Appliances

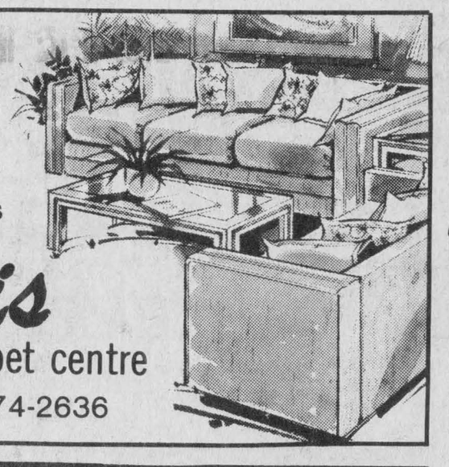

John Ellis

home furnishings and carpet centre

506 Main Street, Winchester 774-2636

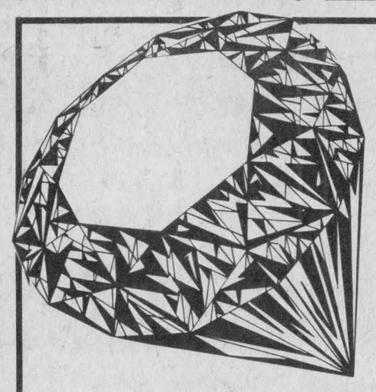

Replicas

of famous diamonds

See replicas of the "Stewart" diamond and "Star of Africa" diamond

Winchester Trade Fair, September 15, 16, 17.

7:00pm to 10:00pm each night

Also see a display depicting steps in DIAMOND CUTTING.

Specially selected pieces of fine jewellery on sale for this show only!

Fawcett's Jewellers

Main Street, Winchester 774-2205

This Week's Special

RCA



Model SJT100 VideoDisc Player

RCA's SJT100 VideoDisc Player gives you everything you need to enjoy great entertainment on VideoDiscs.

Regular $399.95
SPECIAL $329.95
RCA Factory Rebate $40.00
You save $110.00

Winchester TV & Video Shack

ST. LAWRENCE STREET, WINCHESTER
774-3666 [A Division of Clarence TV]

Look for Lannin's Stairway to Values

at Winchester Trade Fair

DESA Touch 'n Glow



(May not be as shown)

FREE DRAW
for Touch n' Glow Kerosene Wick Heater

Stop in and see our fine line of products

We are a full service yard and pride ourselves on good old-fashioned, friendly **"SERVICE"**

Always A Buy At A Pal Yard

Hwy. 31, south of Winchester



Retail Lumber And Building Supplies

MasterCard VISA

774-2830

Quality ladies' clothing at affordable prices.



We carry
Sizes 5 to 24
Half Sizes 14½ to 24½
Oversizes 38 to 44

FREE DRAW
$25. Gift Certificate
each night

We have the latest fall looks you're sure to love.

Julia's ladies wear

Winchester 774-3668

RCA

RCA XL100
FER 454

On Sale

$599.

REG. $789.00



Winchester TV & Video Shack

ST. LAWRENCE STREET, WINCHESTER
774-3666 [A Division of Clarence TV]

Winchester Trade Fair

September 15, 16, 17

7:00pm to 10:00pm

at Winchester Arena

Admission $1.00

Children under 12 years **FREE**

Major draw each night

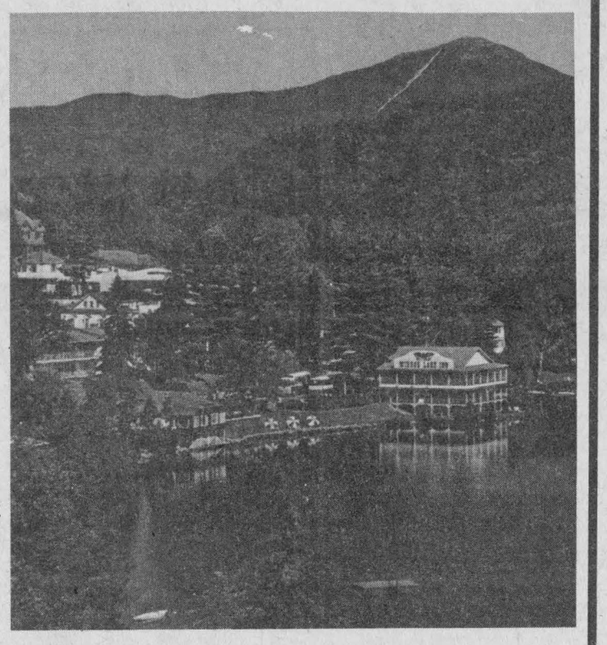

Mirror Lake Inn
Lake Placid, New York

THURSDAY — 2 nights accommodation for 2
FRIDAY — 2 nights accommodation for 2
SATURDAY — 3 nights accommodation for 2
(Includes breakfast and dinner.)

Bill Luxton will open show at 7pm, Sept. 15

Winchester is the place to be — Something for everyone

Come and see what the merchants have to offer, altogether under one roof. Come and browse.

In attendance along with CJOH's Bill Luxton, will be the **FILM CREW** for his new show **"TOWN AND COUNTRY"** who will be doing film clips in Winchester.

Custom fitting

by the hockey professionals

PRO SPORTS UNLIMITED

Long pants in black, blue or green



Girdle

Cooperalls in stock



Bauer Turbo
Boy's and Men's
$45.99 up

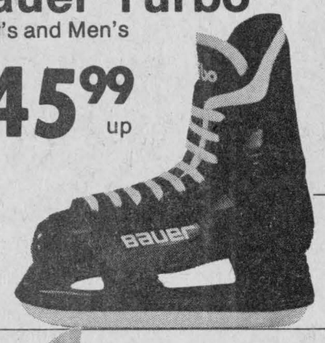

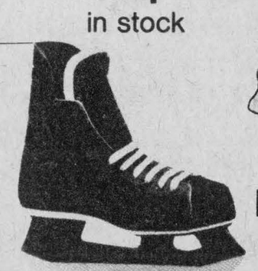

Boy's Hockey Skate Sizes 1 to 6 $29.99

Jr. Supreme 290 Sizes 10 to 13 $49.99

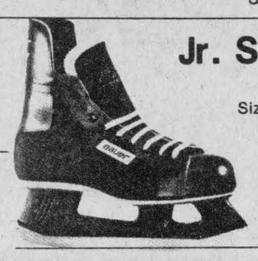

Jr. Supreme 190 Sizes 1 to 6

Ladies' Freestyle Sizes 4 - 10 $49.99



Hockey Bag
Heavy Canvas, Double Metal Zipper $13.99



CCM Men's Super Tacks (Slight imperfections) $119.95

UltraTacks — new for '83
Now in stock!

Figure Skates Girl's and Ladies' $32.99 up



SPORTS UNLIMITED

493 MAIN ST., WINCHESTER 774-3346

135 PRESCOTT ST., KEMPTVILLE 258-5982

ROYAL BANK *serving* Ontario
Winchester

There is a noticeable difference in a
CONN ORGAN
. . . where quality has always been a tradition



ROY FAWCETT
613-774-2205
WINCHESTER, ONTARIO
Studio Located 3 Miles West Of Winchester On Highway 43 At Inkerman Turn-off

---

L&A Dietrich Enterprises
BULLDOZING
Dump Truck For Hire
Winchester 774-2164

The Book Place
St. Lawrence St., Winchester 774-2513
"Books for Everyone"
See us at the trade fair.
Joyce Geleynse
will be doing charcoal sketches at our booth Thursday, Friday and Saturday evenings
VISIT OUR STORE - More square footage, more books in stock and more on the way!

THE COUNTRY BOY
The Complete Man's Shop



Main St., Winchester
774-3341

Get a fall preview of men's clothing featuring
Cambridge Ultra Suedes and Suiting
SHOW SPECIAL
ULTRA SUEDE JACKETS
$399.
Regular $499.

THE COUNTRY GIRL

Main St., Winchester
774-3341

Get a sneak preview of our new ladies' dress coat line, co-ordinates, blazers, slacks, sweaters and blouses.

SHOW SPECIAL THURSDAY NIGHT:
FREE
Wonderbra Pantihose
to the first 100 ladies



Winchester Print
A Division of 508371 Ontario Limited
Winchester 774-3186

Clara Edwardson
Fashion Consultant
For International House of Fabric
Winchester 774-2407

Annable's Jewellery
PROP. GARY ANNABLE
513 Main Street, Winchester
774-2102

---

491 Main St., Winchester 774-2783

The Village Bin
Your Bulk Food Store

Sunworthy Wallpaper

BOOK SALE

20% Off

Offer ends Oct. 1, 1983.

Mason Richards Interiors
Main St., Winchester 774-3842

See us at the Trade Fair

THURSDAY, 8pm, Cake Decorating, compliments of Doris Baker.

FRIDAY, 8pm, Microwave Cooking, compliments of Betty Milne.

SATURDAY, 8pm, Candy Making, compliments of Doris Baker.

Free Samples! **Cake Giveaway!** **Recipes!**



Festival bell(e)s

Almrausch club dancers were among those adding an authentic German touch at the Greely Oktoberfest held on Friday. Those attending were treated to polkas, dirndls and refreshments - German style.

Housing starts on the upswing

METCALFE — Osgoode Township continued to experience a record year in housing construction last month as glowing building report figures for August indicated last Tuesday night.

Figures released in chief building official Roland Ray's report last week showed that construction value and building permit revenue in August more than tripled that of the same month last year, while totals to date in both categories more than doubled statistics for the first eight months of 1982.

The report showed the value of homes started in August was $1,915,000, up slightly from July's $1,650,000 and more than three-and-a-half times last August's $528,000.

Township coffers appeared to be the greatest financial benefactors of the municipal housing construction boom.

The municipality collected $6,644 in building permit sales last month, tripling the $2,181 collected in August 1982, and up slightly from July's $5,839 intake.

Statistics pointing out totals in construction value and building permit revenue also show the township to be in a very favorable situation in the housing market.

Total construction value for the first two-thirds of this year was $11,534,000, almost two-and-a-half times the $4,771,000 figure for January to August 1982.

Building permit sales followed suit. The township collected $40,590 in the first eight months of 1983, more than double the $17,178 collected until Aug. 31, 1982.

In other business, the township's dog control officer reported the collection of $3,549 for the sale and issuance of dog tags from Aug. 2 to Sept. 2. Dog tags are $10 apiece.

Dog control officer Gary Diotte also reported that two dogs were picked up and taken to the Winchester Dog Control office and that one stray dog was taken to the Ottawa-Carleton Humane Society last month.

Osgoode council also approved a renewal of its annual insurance policy, following verbal approval late last month.

The 1983-84 policy with Frank Cowan Co. Ltd. of Princeton, Ont., is for $25,885 and includes coverage of township property and liability and all previous areas insured.

Mayor Al Bouwers noted that some coverage areas have improved from last year, such as an increase in liability insurance.

The best part of all, he added, is that the premium fees for the township's insurance have decreased from last year.

Clerk Wayne Robinson later said the total insurance premium for the township has dropped by approximately $15,000 from that paid for the 1982-83 plan.

Palace Hotel
Russell
presents Country and Western with
"HI AND DRI BAND"
Friday and Saturday, Sept. 16 - 17
Contemporary rock. No cover charge.
Dancing 9 to 1.

Red's Radiator
& Auto Body Repair
R.R. 2, WINCHESTER
448-2948
Complete Line Of Auto Body Repairs and Paint
Minor Tuneups — Oil and Lube Jobs
LOWEST PRICES IN TOWN
FREE ESTIMATES
Radiator Special **10% Discount**
on all new re-cores
Complete cooling system flushed, thermostat, water pump lube, antifreeze and pressure checked.
$29.95 plus tax.
(Special ends December 31, 1983.
PROPRIETOR: BOB LEONARD
24-HOUR SERVICE

Grandmother's home remedies special ingredient of cookbook

METCALFE — Osgoode Township Historical Society and Museum held a very interesting meeting recently.

Misses Helen and Marguerite Dow, granddaughters of Mr. John Dow, one of the early teachers at Vernon school and for many years a school principal in Westboro, Ont., have compiled a cookbook made up of recipes and home remedies used by their grandmother, Alice Markell Dow.

Mrs. Dow was a United Empire Loyalist and the recipes and remedies are those which were used by the early settlers. Several copies of this book have been very generously donated to the museum and are on sale to the public at six dollars each.

A committee of Elizabeth Stuart, Isobel Lewis, Lorne Craig and Doug McMillan was formed to look into having a plaque erected on the museum grounds as it is the exact site of a former flour mill, belonging to the John M. Campbell family.

There was discussion and plans for the insulation and upgrading of the museum building which it is hoped to be done this fall.

After a great deal of work by many members of the society, a book on Spring Hill Cemetery has gone to the printers and has been promised to be completed in time that copies may be on sale at Metcalfe Fair, as well as at the museum. This book will be invaluable to anyone whose relatives are buried in this beautiful cemetery.

Mrs. Wm. Dow reported that there will be two classes for children at Metcalfe Fair which will be sponsored by this society. As well there will be a display of artifacts at both Metcalfe Fair and at the Plowing Match.

The winning ticket on the hand-made quilt donated by Mrs. Lorne Craig will be drawn at 4pm on Oct. 1 at Metcalfe Fair.

Mrs. Dow also reported all expenses in our share of the micro-filming of back copies of the Kemptville Advance have been paid.

A letter was read from the Vernon Community Association thanking us for co-operation at Pioneer Days celebrations.

Michael Daley, president of this society, attended the opening of Wyatt House at Nepean's Log Farm.

After the meeting was adjourned Dr. David Gray showed part of a film on Osgoode Village and the Lighthouse in the early 1940s which Mrs. Art Daykin has presented to the museum.

Forthcoming marriage

Mr. and Mrs. Walter McShane are pleased to announce the forthcoming marriage of their daughter, Karen Ann to Dale James McDermott, son of Mr. and Mrs. Cecil McDermott. The wedding will take place Oct. 15 at Hulbert Valley United Church.

Graduate

Carol McIntosh, daughter of Allan and Iverene McIntosh of Inkerman has successfully completed the clerical refresher and word processing course at Algonquin College. She is presently working at the Ottawa Carleton Regional Health Unit.

Visit
MANE-WING STUDIO
R.R. 2, Ingleside, Ontario
LIBBY PETERSON
Phone 537-2685
Painting, Pottery and Sculpture
Open May - December
[January to May by appointment only.]

PAUL STEWART ELECTRONICS
Sales & Service
will be providing demonstrations of
"The Dish" Microwave Satellite Receiver
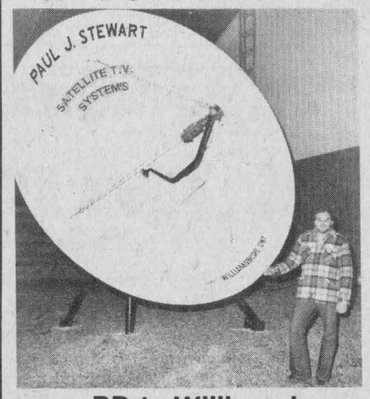

and will answer any questions you may have
at
Winchester Trade Fair
Sept. 15, 16, 17
RR 1, Williamsburg 448-3415

COUNTRY KITCHEN
Restaurant, Dining Lounge, Tavern
Try our new
Salad bar
will be included in the price of some meals or have the salad bar as a meal in itself.
Available Friday, Saturday and Sunday nights from 5pm to 10pm
Prime Roast Beef with salad bar, choice of potato and vegetable. **9.95**
CHINESE BUFFET DINNER
Tuesday - Friday, 12 noon to 2 p.m.
Friday and Saturday, 5 p.m. to 10 p.m.;
Sunday, 5 p.m. to 9 p.m.
Winchester
774-2417
introduces
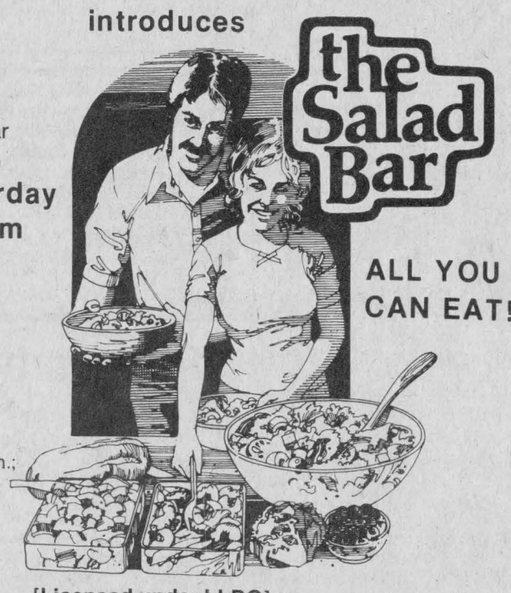

ALL YOU CAN EAT!
[Licensed under LLBO]

MARCHES M/M FOODMARKETS

ANNUAL BEEF SALE
PRICES EFFECTIVE FROM MONDAY, SEPTEMBER 12 UNTIL CLOSING SATURDAY, SEPTEMBER 17, 1983.
WE RESERVE THE RIGHT TO LIMIT QUANTITIES.

FREEZER BEEF SALE

CANADA GRADE A BEEF APPROX. WEIGHT 32 kg/70 lbs **BEEF CHUCK** 2.84 /kg 1.29 /lb	CANADA GRADE A BEEF APPROX. WEIGHT 14 kg/30 lbs **BEEF RIB** 3.73 /kg 1.69 /lb	CANADA GRADE A BEEF APPROX. WEIGHT 18 kg/40 lbs **BEEF LOIN** 5.71 /kg 2.59 /lb	CANADA GRADE A BEEF APPROX. WEIGHT 34 kg/74 lbs **BEEF HIP** 3.95 /kg 1.79 /lb
CANADA GRADE A BEEF APPROX. WEIGHT 125 kg/275 lbs **BEEF SIDE** 3.42 /kg 1.55 /lb	CANADA GRADE A BEEF APPROX. WEIGHT 64 kg/140 lbs **BEEF FRONT** 2.76 /kg 1.25 /lb	CANADA GRADE A BEEF APPROX. WEIGHT 60 kg/132 lbs **BEEF HIND** 4.17 /kg 1.89 /lb	1. PRICE INDICATED INCLUDES CUTTING AND WRAPPING. 2. ALL HOME FREEZER CUTS CONTAIN ALL BONE AND FAT TRIMMINGS WHICH WERE NATURALLY ADHERENT TO THE CUT. 3. WEIGHT LOSS IN CUTTING BONING AND TRIMMING WILL INCREASE THE PRICE OF EDIBLE MEAT. 4 CANADA GRADE A1 AND A2 BEEF

CUT FROM CANADA GRADE A BEEF CHUCK BONE-IN **BLADE STEAKS** 3.70 /kg 1.68 /lb	CUT FROM CANADA GRADE A BEEF FIRST FIVE RIBS ONLY **PRIME RIB STEAKS OR ROASTS** 6.57 /kg 2.98 /lb	CUT FROM CANADA GRADE A BEEF T-BONE OR **WING STEAKS** 7.45 /kg 3.38 /lb	CUT FROM CANADA GRADE A BEEF **SIRLOIN STEAKS** 7.01 /kg 3.18 /lb	FRESHLY GROUND REGULAR **GROUND BEEF** 2.60 /kg 1.18 /lb	CUT FROM CANADA GRADE A BEEF **CROSS RIB ROAST** 4.37 /kg 1.98 /lb	CUT FROM CANADA GRADE A BEEF, BONELESS **STEWING BEEF** 4.37 /kg 1.98 /lb	CUT FROM CANADA GRADE A BEEF, BONELESS **RUMP ROAST** 6.57 /kg 2.98 /lb	CUT FROM CANADA GRADE A BEEF, FULL SLICE **ROUND STEAK** 6.35 /kg 2.88 /lb	CUT FROM CANADA GRADE A BEEF SIRLOIN TIP **STEAK OR ROAST** 6.57 /kg 2.98 /lb

TENDERFLAKE **LARD** 454 g PKG. .79	MONARCH ADDED TOUCH WHITE OR CHOCOLATE **CAKE MIX** 520 g BOX .79	FASCINATION FANCY **TOMATO JUICE** 540 mL TIN 2/.79	BESSEY'S ORANGE OR **GRAPE DRINK** 6 x 270 mL PKG. .99	GRANNY **BUTTER TARTS** PKG. OF 10 1.59	MILKMATE **CHOCOLATE SYRUP** 350 mL BTL. 1.39
		KRAFT **3-FRUIT MARMALADE** 250 mL JAR .79	KRAFT **LIQUID HONEY** 375 g JAR 1.39	CHEF BOYARDEE **BEEF RAVIOLI** 213 g TIN .59	HUNTS ITALIAN **TOMATO SAUCE** 796 mL JAR 1.39
MRS. SMITH FROZEN APPLE CRUMB OR **APPLE PIE** 700 g BOX 1.99	TETLEY **TEA BAGS** PKG. OF 72 1.89	TOP VALU **CHOICE TOMATOES** 540 mL TIN .59	WHITE **PEA BEANS** 454 g PKG. .49	McNAIR RED GLACE **CHERRIES** 227 g CONT. 1.99	McNAIR **WALNUT HALVES** 75 g PKG. .79
		MAZOLA **NO-STICK SPRAY** 369 g TIN 2.99	E.D. SMITH **APPLE PIE FILLING** 540 mL TIN 1.49	HIGH LINER FROZEN **SOLE FILLETS** 454 g PKG. 3.49	WESTON **CRUSTY ROLLS** PKG. OF 9 1.25
CORDON BLEU **FLAKES OF HAM** 184 g TIN 1.29	FIVE ROSES WHITE ENRICHED **ALL PURPOSE FLOUR** 10 kg BAG 5.59	WHITE SWAN WHITE **PAPER SERVIETTES** PKG. OF 60 .69	PAMPERS TODDLER PLUS **DISPOSABLE DIAPERS** PKG. OF 40 9.99	GENERIC **GARBAGE BAGS** PKG. OF 20 1.59	MR. CLEAN **LIQUID CLEANER** 1 L BTL. 2.29
		KRAFT CHILLED PURE UNSWEETENED **ORANGE JUICE** 909 mL JAR 1.09	KRAFT GRATED **PARMESAN CHEESE** 125 g CONT. 1.59	KRAFT FARMER OR NATURAL **MOZZARELLA STICK** 227 g PKG. 1.69	WESTON **LEMON FILLED BUNS** PKG. OF 6 1.25

500 g PKG. SLICED **SIDE BACON** 2.68
175 g PKG. SLICED **COOKED HAM** 1.18
500 g PKG. BAVARIAN, HINT OF MAPLE OR **SKINLESS SAUSAGE** 1.98
175 g PKG. MAC & CHEESE, MOCK CHICKEN OR **BOLOGNA** .88
STORE CUT MILD **CHEDDAR CHEESE** 6.35 /kg 2.88 /lb
700 g PKG. BREADED **FRIED CHICKEN** 3.98

PRODUCE SPECIALS

PRODUCT OF CANADA CANADA NO. 1 **PEACHES** 4 L BASKET 2.28

PRODT OF U.S.A. CANADA NO. 1 **GREEN GRAPES** 2.18 /kg .98 /lb

PRODUCT OF AUSTRALIA **MANDARIN ORANGES** 1.94 /kg .88 /lb	PRODUCT OF CANADA CANADA NO. 1 **CELERY STALKS** .48 ea.	PRODUCT OF CANADA CANADA NO. 1 10 LB BAG **BOILER ONIONS** 1.28
PRODUCT OF CANADA 10 OZ. PKG. **SPINACH** .88	PRODUCT OF CANADA CANADA NO. 1 **CUCUMBERS** .18 ea.	PRODUCT OF U.S.A. CANADA FANCY **BARTLETT PEARS** 1.50 /kg .68 /lb

WINCHESTER M/M

Sports '83

Belanger pitching puts pressure on

WINCHESTER — If veteran pitcher Gerry Belanger can twist up another gem here tonight the 1983 Winchester Town Fastball season will be history.

The former Williamsburg Pioneer left-hander has posted two stingy decisions against the defending champion VanCamp Vipers and has pitched his FBM Cementmen to within one game of the 1983 WTFBL championship.

The never-say-die Vipers, in the last two outings (a 2-1 loss and a 2-0 setback Monday night) went away after Monday's decision shaking their heads after Belanger, using his drop ball in perfection, held them (Vipers) to just two hits. The game before the V.C. scratched for one run on one hit and are now wondering how to get men on base and keep them there on against the FBM crew and their hard-throwing south paw.

Monday night VanCamp had three runners picked off and just didn't seem sharp for a game they needed to get back into a lead.

VanCamp took game one in convincing fashion, roaring back from a 3-0 deficit to win 6-3. Belanger one-hit them in last Wednesday's series tying 2-1 verdict and shut them out here Monday winning 2-0.

The fourth and possible final game of the championship set goes tonight (Wed., Sept. 14) at Winchester Community Park between 7:30 and 8pm.

SERIES TIED

FBM, fourth-place finishers over the regular schedule drew even in game two, posting a slim 2-1 victory over VanCamp last Wednesday night.

Gerry Belanger and Dennis Puddy formed the winning combination allowing one run on one hit, one error. Belanger didn't walk a man and fanned nine Vipers.

He faced 22 batters, one over the minimum, allowing only Kevin Cochrane to touch all of the bases. Wade Levere singled for Vipers' lone hit in the fifth. He was erased when Kevin Cochrane hit into a fielder's choice. Cochrane them came around with VanCamps' lone run scoring on an error.

FBM had done all of the damage they would have to do in the fourth, scoring their two runs. Wally Ace had led off with a walk. Tom Kirkwood sacrificed him and John Mellon followed with a double. Paul Simms grounded out to shortstop and Roger Francis singled before Mike Guy was able to pitch out any further damage.

Mike Guy and Dale Simms forms the losing battery and were touched for two runs on four hits, four walks and one hit batsman. Vipers committed two errors (one allowed John Mellon to come in with the winning run from third) and had three strikeouts to their credit.

SHUTOUT

Belanger and the Cementmen were at their defensive best in game three Monday night, blanking the Vipers 2-0 and taking a two games to one series lead.

Belanger and Puddy again formed the winning battery, holding VanCamp to no runs on two hits, two walks and eight strikeouts.

Mike Guy and Dale Simms suffered the loss, allowing two runs on three hits, two walks, four errors and eight strikeouts.

Vipers have been finding it tough enough to put men on base and found out Monday night it harder still to keep them on base. Three of the five men to get to base were erased by the FBM defence leaving only Steve Guy stranded at third and Wade Levere at second in the fourth inning.

Larry Simms who had reached on an error and drawn a walk was picked off between first and second in the third and wiped out at first in the fifth inning. Wade Levere was taken out trying to steal second in the top of the seventh after he had singled with one out.

While VanCamp was having all sorts of problems getting men on base FBM left six men on base. They accounted for their two runs in the third when Joe Patterson and Brent Fawcett, the eighth and ninth men in the order, drew back-to-back walks. Both scored as a series of throwing errors by the Viper infield, a fielder's choice by Gerry Belanger and a single by Kevin Baldwin.

Shortstop Baldwin was top offensive player in either lineup reaching base three times on a pair of singles and a fielder's choice.

He is also the only man with two hits in either of the last two games.

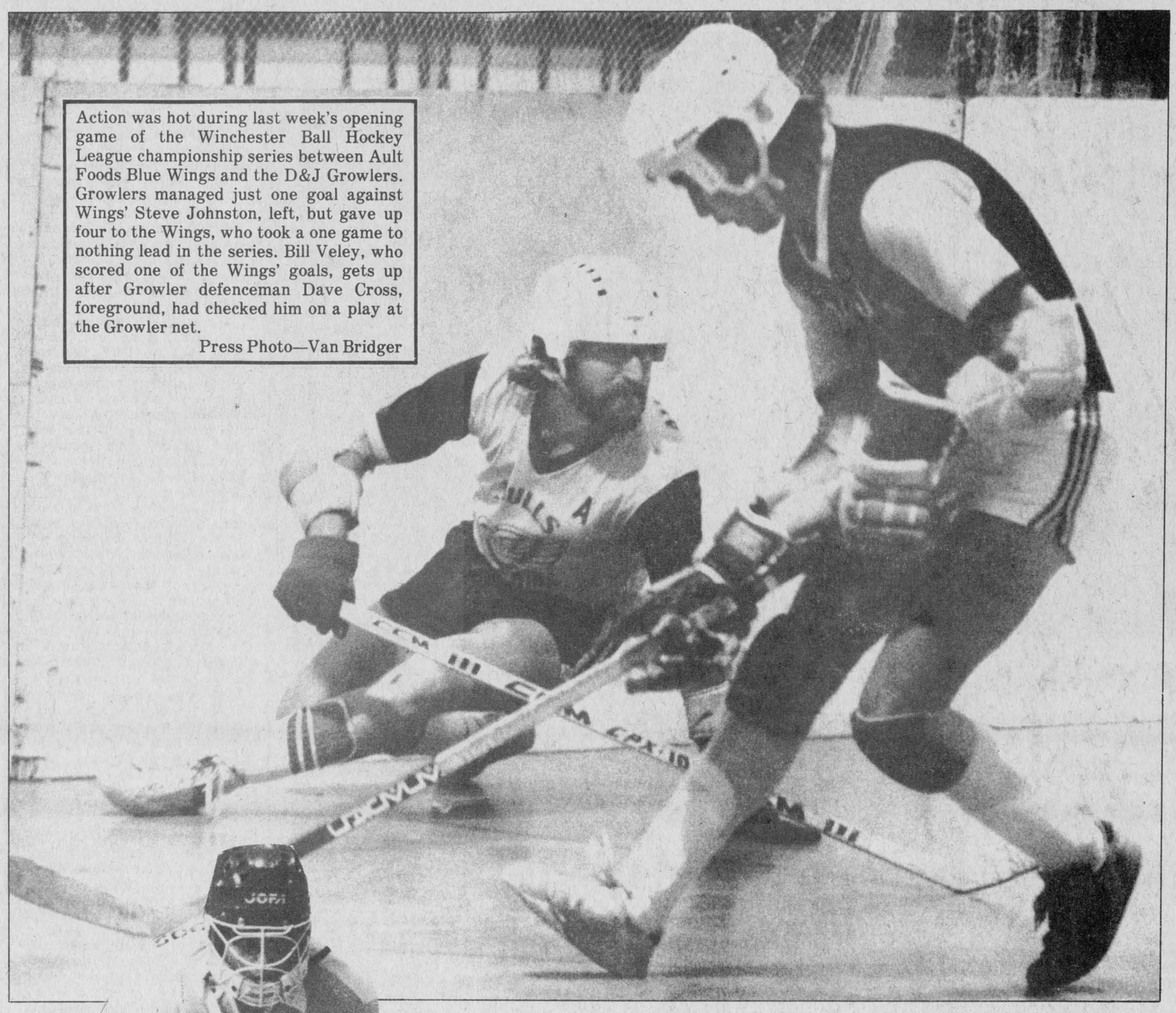

Action was hot during last week's opening game of the Winchester Ball Hockey League championship series between Ault Foods Blue Wings and the D&J Growlers. Growlers managed just one goal against Wings' Steve Johnston, left, but gave up four to the Wings, who took a one game to nothing lead in the series. Bill Veley, who scored one of the Wings' goals, gets up after Growler defenceman Dave Cross, foreground, had checked him on a play at the Growler net.

Press Photo—Van Bridger

Stage West needs win for ODFL championship

MOUNTAIN — Stage West Pee Wees are one game away from becoming 1983 Osnabruck and District League champions.

After they had eliminated Winchester Red Sox in five games the Mountain squad came out hitting against the pennant-winning Kemptville squad, pounding out a 21-6 victory in game one of the best-of-five championship game last Friday night.

Stage West moved into control of the series winning game two 5-2 here Sunday afternoon. The third and possibly deciding game is set for Kemptville, tonight, Wed., Sept. 14 at 8pm.

Stage West opened with a strong offensive showing, blasting Kemptville 21-6. Mountain moved out in front scoring eight times in the second inning, added another in the third, nine in the fifth and three in the final stanza.

Kemptville managed two runs in the third and two more in the fifth off of starter-winner Chris Williams and added two in the final inning off of reliever Derek Hyndman.

Holmes and Turcotte absorbed the loss, yielding 17 hits to the heavy swinging Mountain men.

Darrin Coleman drove in four runs for Stage West on three hits. Dave Brannan piled up three RBIs on two hits, Scott Gregory drove in two with four hits, Derek Hyndman added two on three hits while Chris Williams, Paul Roach and Garnet DeVries each added an RBI.

Tallman took to the mound for Kemptville here on Sunday and held Stage West to five runs on eight hits. Derek Hyndman fired for the home team, working with Chris Williams for a two run, three hit, three walk, 13 strikeout performance.

Kemptville took a 1-0 lead in the first inning, but Mountain rallied to tie it at one in the second. It was 2-2 after three and 3-2 after four. Two runs in the sixth put Stage West ahead 5-2.

Kevin Barkley drove in three Mountain runs on sacrifices while Darren Coleman went three for three. Ray Sherrer and Chris Williams each drove in a run with two-hit efforts. Milne went two for three for Kemptville.



Last blasts pair, Wings take opener

WINCHESTER — Darcy Last had the last word in last Tuesday's opening game of the Winchester Ball Hockey League's last series, scoring the game's last goal in the last minute of play.

Last scored two of his team's four goals and led the defence, dealing out some heavy checks in Ault Foods Blue Wings' 4-1 championship series win over D&J Growlers.

The victory was a big one, establishing the Blue Wings as favorites in the short best-of-three series. Growlers must come back with two victories to win the Legion Branch 108 silverware.

Blue Wings, who won the pennant with eight wins, three losses and four ties, beat the Growlers to the flag by just two points. D&J wound up number two behind the Ault Wings, posting seven wins, four losses and four ties.

Blue Wings had their hands full in their semi-final match against fourth-ranked Kerr's Stampeders, needing all three games to dispose of the Stamps. The first two games were one-goal ties and the deciding contest went 2-0 in the Wings' favor.

D&J Growlers also needed three games to put Veal's Country Kitchen Vikings out of the championship round. Growlers led the set 1-0, winning game one 3-2. Vikes evened it up at a game, doubling D&J 4-2. A 6-3 victory in game three then qualified the Growlers for the final series.

CLOSE GAME

The goaltending of Blue Wings' Steve "Bear" Johnston and Growlers' Kenton Holmes has highlighted league play all season and last Tuesday's series open was no exception.

Growlers' forward Steve Guy snapped a short rebound in behind Johnston at 2:03 of the first period, finishing off a chance set by Bourk Boyd's shot on net. But for the next two periods the Wings' netminder was perfect, holding D&J shooters completely at bay.

Meanwhile Kenton Holmes was stringing together two shutout periods, keeping his Growlers ahead 1-0 until the final period when Darcy Last broke the goose egg and tied the score at one. Last's first goal was set up by a play engineered by Pete MacLeod at 9:30 of the first session in period three. Veteran Bill Veley upped it to 2-1 at the 2:08 mark, scoring on a long blast from out near centre floor.

His long, low drive caught Holmes completely by surprise and proved to be the deciding goal.

Growlers doubled their output in the second 10-minute portion of the third period scoring twice.

Peter MacLeod stuffed in a loose ball at 5:58 after linemates Bill Veley and Don Fawcett had put on the pressure.

Darcy Last made it 4-1, collecting the game's last goal with a scant 35 seconds on the clock. Last's marker came with Holmes on the bench in favor of an extra attacker.

Each team took five minor penalties in the contest.

Red Sox fall to heavy hitters

FENELON FALLS — After battling their way through a tough qualification round against Stittsville, Winchester Sealtest Red Sox ran into some very stiff competition here at the 1983 OASA Pee Wee 'D' Provincial championships.

Winchester, facing competition from seven other Ontario centres, of similar population, lost both games and were eliminated after Saturday's schedule.

The Sox were defeated 10-1 in their first start by Woodville and then drubbed 22-6 by Binbrook.

Manager coach Percy Armstrong commented Monday that the weekend wasn't the best as far as fastball was concerned, but "it was a great experience for the boys and a nice holiday for their parents."

Scott Johnston accounted for Winchester's lone run in their 10-1 loss to Woodville coming home in the first inning. Ben Henry and Dean Armstrong shared the game each working three innings. Shortstop J.D. VanNoy paced Sox hitters collecting three singles in three trips.

Although their second encounter produced a lopsided 22-6 result, Winchester was in the game until the fifth when Binbrook blasted them for six runs and took a 14-6 lead.

Sealtest had battled back to within two runs in the four and were trailing 8-6 when the roof fell in.

J.D. VanNoy paced Winchester scoring two runs on three hits. Scott Johnston, John Mackler, Mike Fawcett and Ben Henry each crossed the plate once in a losing cause. Dean Armstrong collected three hits in four trips.

Final results of the eight-team OASA tournament were not available at press time.



Winchester, represented by the Sealtest Red Sox, took part in the Ontario Pee Wee D championships staged in Fenelon Falls over the weekend. The Sox lost both games and were eliminated Saturday. Front row from left, Clarence Holmes, Rod Casselman, Scott Gibson, Jason Broad, Todd Smith. Back from left, Wayne Baker - coach, Ben Henry, J.D. VanNoy, Dean Armstrong, Danny Sarault, Mike Fawcett, Percy Armstrong - manager-coach. Absent - John Mackler, Scott Johnston, Mike Swerdfeger.

Press Photo—Van Bridger

Hawks to register tonight

WINCHESTER — Registration for prospective members of the 1983-84 Winchester Hawks Junior 'B' Hockey Club will take place tonight (Wed., Sept. 14) at the Winchester and District Arena.

Head coach Ken McClatchie, in his second season, assistant coach John Klien-Swormink and manager Bernie Harper as well as members of the team's executive will be on hand at the arena from 7pm until 9pm to register players for the upcoming training camp slated to start on Wed., Sept. 21 in Kemptville. Day two of the camp will take place the next evening (Sept. 22) from the same hours — 8 to 11pm.

The annual Blue and White game is set for Sun., Sept. 25, 4-7pm and that's when coach McClatchie will probably make his first wholesale cuts as he builts a roster for the team's first exhibition game on Wed., Sept. 28 in Ottawa at the Barbara Ann Scott Arena when his new Hawks will test the Ottawa West Golden Knights in an 8pm contest.

As coach McClatchie and his assistant John KleinSwormink head into their second seasons behind Winchester's bench they realize it is another year of transition for the young club.

"We have 11 skaters and both goalies (Bruce Quaile and Barry Kennedy) eligible to return."

"It's a solid corps of players, but this season all of the veterans, the big scorers like Darrell Shelp, Gilles Lascelle, Guy Primeau and Bruce Barker are gone. We've (McClatchie and manager Bernie Harper) recruited and have been working most of the summer in filling those spots, but they were talented players and the job to come up with players of that quality is a big one," commented the coach.

"There are players in Junior 'A' camps and others with other commitments at this time, so a definite list of possibilities to make the team just isn't available at this time," he continued.

One thing the coach stressed was, "the third-year players are going to have to realize that they are the veterans on the club now and be leaders, we (the Hawks) hope to be an exciting, fast skating, young club that will work as a unit."

McClatchie inherited a two-time Gill Cup winning team from former coach "Big" Doug Casselman and took his charges to a second-place finish behind the powerful Metcalfe Jets in his first year. The Hawks were second in team scoring and goals allowed, ranking behind the powerful Metcalfe Jets, of course.

His team won two playoff series (Char-Lan and Morrisburg) before falling under the pressure of the high flying Metcalfe squadron which flew on to win the Eastern Ontario Junior 'B' Hockey championship.

The coach expects his division — Alex English — minus the Morrisburg Lions who defected to the Rideau - St. Lawrence Division to be as strong as last year.

"Metcalfe will be another power house, Navan, Alexandria and Clarence Creek will probaby have fast skating, quick breaking clubs again this year and Char-Lan were looking to improve their product so it should be an exciting year for fans."

RETURNING PLAYERS

Eligible to return this season are goalies Bruce Quaile (11 wins, eight losses and 4.83 goals against average) and Barry Kennedy (10 wins, seven losses and a 5.02 average). Quaile is in his last year of Junior eligibility while Kennedy, who is with the Junior 'A' Nepean Raiders after a stint with Windsor, has three seasons remaining.

Veteran Dennis Sullivan is entering his fourth year of Junior hockey and is the senior member of the blueline corps. He joins third-year man (second as a Hawk) Ken Rose and second-year man Kevin Henry (who played summer hockey for the Valley Selects), Vince Cousineau and Kent McMillan.

Six forwards are due back including three Winchester shooters, Bourke Boyd, Trevor McClatchie and Keith Moore, who are all heading into their third seasons. McClatchie, injured seriously in both of his seasons has still managed 43 goals, 55 assists and 98 points in two shortened years.

Boyd has hit for 87 points, including 37 goals in his two previous seaons while Moore has scored over 20 goals in both of his two years.

Hawks' rookie of the year in '83, Chesterville's Terry Barkley, comes back after scoring 28 goals in his first campaign. Mark Guy with 13 points in 36 games and former Brockville Junior 'A' Lance Wells are the other forwards due back.



Playing without the services of a full-time coach or manager didn't hinder Williamsburg from winning the 1983 Osnabruck and District Midget Boys Fastball championship. Williamsburg defeated pennant-winning Winchester in the fifth and deciding game to win the title. Front from left, assistant coach Shelley Whitteker, part-time manager Kim Williams, Bruce Mullin, Jay Garlough, Chris Casselman, Lyle Schell. Back row from left, Todd Casselman, Darrin Mullen, Donnie Nesbitt, Chris McDermid, Neal Bartholomew, Matt Hull. Absent - Brian Koekkoek, Barry Whitteker, Dean Cassell.

Williamsburg trims Ault Blue Sox to claim Midget Boys Fastball title

WINCHESTER — Williamsburg erupted for a 14-8 victory over Ault Foods Blue Sox in the fifth and final game of the Osnabruck and District Midget Boys Fastball final here last Thursday night.

Williamsburg and Winchester had been even at two games apiece heading into the deciding game after each club had won a game on the field and another by default.

The Ault Blue Sox, league pennant winners, opened the series with a 5-2 victory and went two games up taking game two by default when the 'Burg's Green Team failed to show. Things started to swing Williamsburg's way in game three when they eked out a slim 4-3 10-inning decision Sept. 1 in Williamsburg. The series was tied at two games each the following night when the Sox didn't show for a game in Williamsburg.

With the series even at a game the two clubs faced each other here last Thursday night in a winner-take-all fifth and final game.

FINAL GAME

Without their regular pitcher, Terry Carkner, available for duty (Carkner is in Peterborough attending the Petes Junior A hockey training camp), the Sox had to press Paul Bjergso in to service and then put Bantam White Sox hurler Paul Henry into the game as relief. Neither could stop the heavy swinging Williamsburg hitters who collected 14 runs and the OSDMBFL championship trophy.

Winchester jumped into a big 6-3 first-inning lead after Bruce Mullin, Todd Casselman and Neal Bartholomew scored for Williamsburg in the top of the first.

Doug Fawcett, Trevor McClatchie, Brad Hanes, Paul Bjergso, Chris Guy, and Todd Findlay all scored in Winchester's half of the first, putting the home team up 7-6.

Williamsburg continued to sting the ball in the second inning, ripping Bjergso and his mates for six runs, taking a 9-6 lead. Bruce Mullin, Todd Casselman, Donny Nesbitt, Chris Casselman, Chris McDiarmid and Jay Garlough crossed the plate putting their team ahead to stay.

Mullin and Todd Casselman (each with their third runs of the game) pushed Williamsburg up 11-6 in the third inning.

Todd Findlay and Kevin Henry managed runs off of Mullin in the fourth as the Sox cut the difference to 11-8. Those were the final runs Winchester could muster.

Chris Casselman made it 12-8 in the fourth and then scored his third run of the game in the sixth to make it 13-8.

The new champs capped the game with their 14th run scored by Todd Casselman who raced home on an RBI hit by Donnie Nesbitt.

TIED SERIES

Williamsburg's other on-field victory in the series came on their own field on Sept. 1 when Neal Bartholomew scored on a wildly thrown pick-off attempt at second base. Bartholomew's run broke up a 3-3 tie in the 10th inning.

Barry Whitteker, Brian Koekkoek and Chris Casselman supplied the 'Burg's other runs.

Tom McLean and Chris Guy tied the game for Winchester scoring in the top of the sixth inning. Kevin Henry walked and scored the other Sox run in the third.

Majority return to Metcalfe Jets

METCALFE — Metcalfe Jets, Eastern Ontario Junior 'B' champions, will soon be back in action and with most players returning, it appears the club might well be contenders for top honors again this season.

Manager Bill Wammes and coach Brian Kerfoot report opening of the training camp next week at Russell arena and extend a welcome to players hoping to earn a berth on the team.

The first session will be at 10pm Wed., Sept. 21 with ice time reserved for a second tryout period Fri., Sept. 23 also at 10pm.

FIRST GAME

Sunday afternoon, Sept. 25 at 2pm the Jets will host Ottawa West Golden Knights for an exhibition game in Russell.

Jets' management reports most players will be returning with the exception of those now over-age and others attending college outside the area.

Over-age players not returning this season include Greg McLaren, Mike Doyle, Tim Holt and Bob Maxwell. Both Shane Patterson and Greg McEvoy will be continuing their education and unavailable for duty.

Returning and hoping to continue to add points to the win column in 1983-84 are Peter Holmes, Kevin McManus, Gary Poirier, Stewart Patterson, Lindsay Pasch, Dwayne Cowick, Scott Reed, Brent Brucker, Murry Toll, Todd McLaren, Doug Scharf and Tim McGowan. Coach Kerfoot hopes Todd Wallace and netminder Jim Lacroix will both also be returning.

ICE TIME A PROBLEM

The Jets' management always experience difficulty early in the season obtaining ice time since it is impossible to begin ice-making in their home arena until after the Metcalfe Fair.

This year the final day of the annual fall exhibition is Sun., Oct. 1 and it usually takes a few days to prepare for winter activities.

Mr. Wammes is hopeful ice in the "home" rink will be ready by Oct. 14.

Devils kick off soccer season

MAPLE RIDGE — North Dundas District High School's Blue Devil soccer teams will kick off the 1983 sports season here Thursday (Sept. 15) afternoon hosting Seaway Spartans from Seaway District High School in Iroquois.

North Dundas will field two soccer clubs this season with Carl Ward coaching the senior Devils and Dirk Mulder guiding the junior boys squad.

Following their season opener here on Thurs., Sept. 15 the Devils will travel to St. Lawrence High School to meet the Saints on Sept. 22 and then return home to host ESLC in a Sept. 29 junior-senior doubleheader.

The same day (Thurs., Sept. 29) NDDHS' girls basketball teams will take to the court in their first action of the 1983 season.

Tagwi Warriors are at North Dundas for the Devils' basketball opener. The senior Devils will play under coach Nancy Wilson while Chris Bowen and Blake Taylor will share duties behind the juniors' bench.

Next basketball action for the Devils is slated for Wed., Oct. 5 when North Dundas travels to Ingleside to challenge the Osnabruck Lancers.

North Dundas will compete in the "B" Pool of the SD&G Association with teams from LaCitadelle, Glengarry, Osnabruck District and Tagwi. LaCitadelle, North Dundas and Glengarry are classified as AA while the other schools are ranked as A.

General Vanier and CCVS are ranked AA in the A Pool while St. Lawrence, Char-Lan and Seaway District are dubbed as A teams.

North Dundas' boys soccer squads will face competition from Seaway, St. Lawrence, Char-Lan, General Vanier and Osnabruck before the semi-final playoff round on Oct. 25.

AUTUMN SPORTS SCHEDULE
1983

SEPTEMBER
Thurs., Sept. 15
Boys Soccer
Seaway at NDDHS
Thurs., Sept. 22
Boys Soccer
NDDHS at SLHS
Thurs., Sept. 29
Boys Soccer
ESLC at NDDHS
Thurs., Sept. 29
Girls Basketball
Tagwi at NDDHS
Fri., Sept. 30
Golf Tournament
At Cornwall

OCTOBER
Wed., Oct. 5
Girls Basketball
NDDHS at Osnabruck
Wed., Oct. 5
Cross Country
At Long Sault Parkway
Thurs., Oct. 6
Boys Soccer
NDDHS at Char-Lan
Wed., Oct. 12
Boys Soccer
GVSS at NDDHS
Mon., Oct. 17
Cross Country
At Char-Lan
Tues., Oct. 18
Boys Soccer
NDDHS at Osnabruck
Tues., Oct. 18
Girls Basketball
NDDHS at Glengarry
Thurs., Oct. 20
Girls Basketball
ESLC at NDDHS
Tues., Oct. 25
Boys Soccer
Semi-Finals
Thurs., Oct. 27
Girls Basketball
NDDHS at Tagwi

NOVEMBER
Tues., Nov. 1
Boys Soccer
Finals
Wed., Nov. 2
Girls Basketball
Osnabruck at NDDHS
Tues., Nov. 15
Girls Basketball
NDDHS at ESLC
Thurs., Nov. 17
Girls Basketball
Glengarry at NDDHS
Mon., Nov. 21
Girls Basketball
Quarter Finals
Wed., Nov. 23
Girls Basketball
Semi-Finals
Fri., Nov. 25
Girls Basketball
Finals — Game 1
Mon., Nov. 28
Girls Basketball
Finals — Game 2

Metcalfe B52's 1st Annual
Men's and Ladies'
BALL HOCKEY TOURNAMENT
24 Men's and 8 Ladies' Teams
September 16, 17, 18
over $2,000 in prize money and Labatt's Awards
For further information contact:
MIKE PRESTON, (613) 821-2585 or GREG SCRIVENS, (613) 821-2786

ONTARIO HOCKEY LEAGUE
CORNWALL
ROYALS
Major Junior Hockey
Ottawa 67's vs Cornwall
Thurs., Sept. 15 — 7:30pm
Cornwall Civic Complex
Adults: $5.00, Students: $3.25
EXHIBITION SCHEDULE
Sun., Sept. 18 — 7:30pm - Belleville Bulls
Thurs., Sept. 22 — 7:30pm - Fredericton (AHL)
Cornwall Civic Complex
Adults: $5.00 Students: $3.25
Season tickets are now available at the Royals office in the Complex, weekdays 9-5.

SPECIAL
Barbecue Hamburg
99c lb.
Blom's Homemade Salami
$1.29 lb.
Blom's Meats
MOUNTAIN
989-2093

Winchester TV & Video Shack
A Division of Clarence TV
• Your choice of over 600 movies.
• Carrying a complete line of: Movies, TV's, Stereo Equipment
• We sell and service: RCA, Zenith, Toshiba, Panasonic, Electrohome
St. Lawrence at Main St., Winchester 774-3666
(Next to Seaway Valley Pharmacy)

Something to celebrate... our super
'83 SELL-OUT
GMAC FINANCING
SAVINGS ON OUR COMPLETE INVENTORY
Citation
Camaro Sport Coupe
Chevette
Celebrity
Drive worry-free with a car from ...
McNEIL CHEV-OLDS
Come out for unbeatable deals...
MANOTICK
Mon. - Thurs. until 9pm
Friday until 6
Open all day Sat.
692-3594

Home Style Cooking
For the best in Chinese, Italian and Canadian cuisine try
MARY'S RESTAURANT
Winchester
TAKE-OUT ORDERS AVAILABLE
774-3733 IF BUSY CALL 774-2001

POLARIS
PRE-SEASON PRE-MOTION
STOP PRETENDING. Get into the real spirit of the sport. Get into Polaris.® And get a real deal on any new, 1983 or earlier Polaris carry-over model in stock. For instance, you can buy a 1983 Star, Sport or Super Sport and save a bundle.
Or buy any new Polaris, even one of our exciting new '84 models, and get free clothing and accessories. You put the package together. We foot the bill. Buy a sled in September and get $150 (retail value) worth of extras. Buy a sled in October and get $100 (retail value) worth of extras. Buy in November and get $50. (retail value) worth of extras. Wait too long and we just might be sold out of your sled.
So get into your nearest Polaris dealer. And get into the spirit of the sport. Early. Don't let our great deals on 'biles slip away.
POLARIS
The spirit of the sport.
1983 SS Savings up to $600 OFF of last season's dealer list price.*
1983 SPORT Savings up to $500 OFF of last season's dealer list price.*
1983 STAR Savings up to $400 OFF of last season's dealer list price.*
*Subject to availability at participating dealers through Sept. 30, 1983
Buy any new Polaris in SEPTEMBER. Get $150 in free extras.
Buy any new Polaris in OCTOBER. Get $100 in free extras.
Buy any new Polaris in NOVEMBER. Get $50 in free extras.
*offer available from these participating dealers.
Deeks Auto Electric
Winchester 774-2634

Augermen dig in

EMBRUN — Gloucester South Augermen could take home the South Carleton Fastball League championship trophy with a victory over Embrun Loiselle Sports tonight.

Behind the usual steady pitching performance of Dave "Skippy" Nicholson Gloucester edged Embrun 5-1 Monday night to take a 2-1 lead in the best-of-five series.

After losing the first game on their home field the Augermen travelled to Embrun last Friday night and hammered out a convincing 8-1 win to knot the series at a game.

Monday night, back at home, Embrun moved into the lead with a run in the first inning, but from then on Skippy was in complete command.

Luc Lamadelaine, on the mound for Embrun, ran into trouble in the fourth when the big Gloucester bats went into action, cranking up five runs.

ARMS OF STEEL

Both hurlers, Nicholson and Lamadelaine, have treated fans to brilliant performances throughout the season. Not only have the two pitchers handled practically all of the mound duties during the regular schedule and playdowns, but in addition have completed numerous weekend tournaments.

Nicholson might have been forgiven had he shown signs of fatigue Monday night since the previous weekend he had pitched his team to victory in an Ottawa tournament — hurling 21 innings on Sunday alone.

League officials will be on hand tonight (Wednesday) at Embrun, and should the series end, trophy presentations will follow the contest.

A win by Embrun will force a fifth and deciding game at Leitrim Friday night.

A first for Chesterville

CHESTERVILLE — The first annual Chesterville Fall Open Tennis Tournament will be staged here on Oct. 1 and 2.

Chesterville recreation director Dave Arnold says this fall event should attract more participants then events held on long weekends in the spring and then in July. "We hope that this tournament will be more accessible for people who were away on those long weekends in the spring and summer.

Arnold also said trophies and prizes will be offered in the Fall Open which will get under way on Sat., Oct. 1 with competition in singles matches. Play in men's, ladies as well as junior boys and girls categories (17 years and under) will be featured on Saturday. Sunday ladies and men's doubles competition will take over the courts.

A $5 entry fee will entitle participants to compete in both days of the Open.

More information can be obtained by calling the Chesterville Recreation Department at 448-3285.

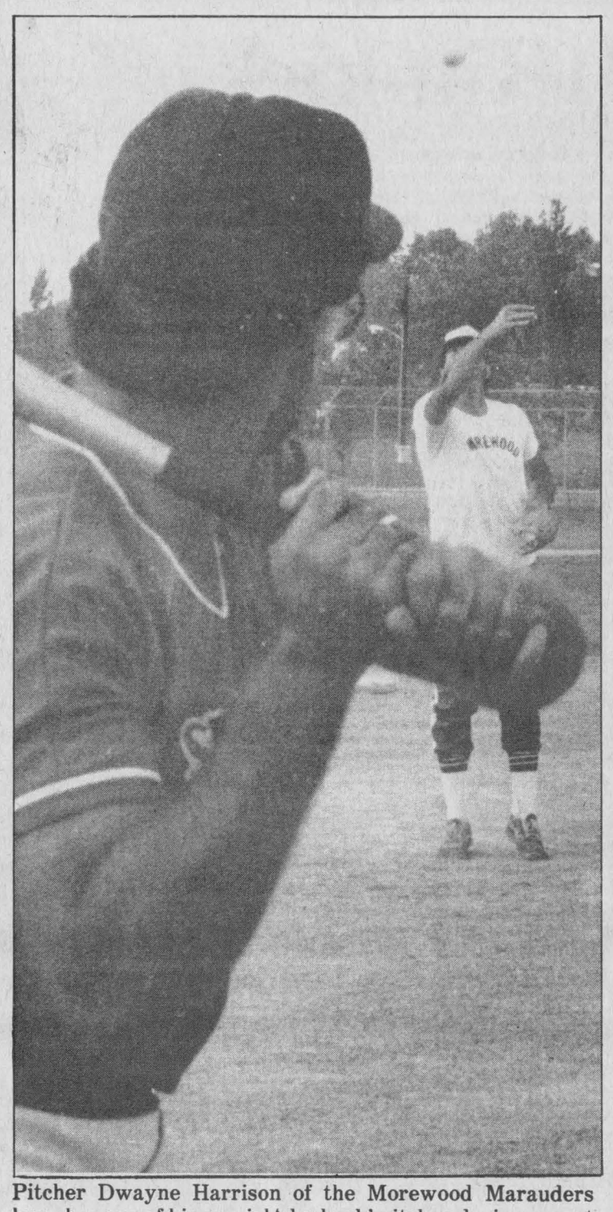

Pitcher Dwayne Harrison of the Morewood Marauders launches one of his special 'sky hook' pitches during recent lob ball action. Harrison, with the best record in the Winchester circuit, needs one more victory to put his club into the winner's circle. If Morewood wins tonight's second game (best-of-three final) against A&R Blue Jays they will take the 1983 championship, snapping Top Valu's four-year reign as local lob ball champs.

Press Photos—Van Bridger

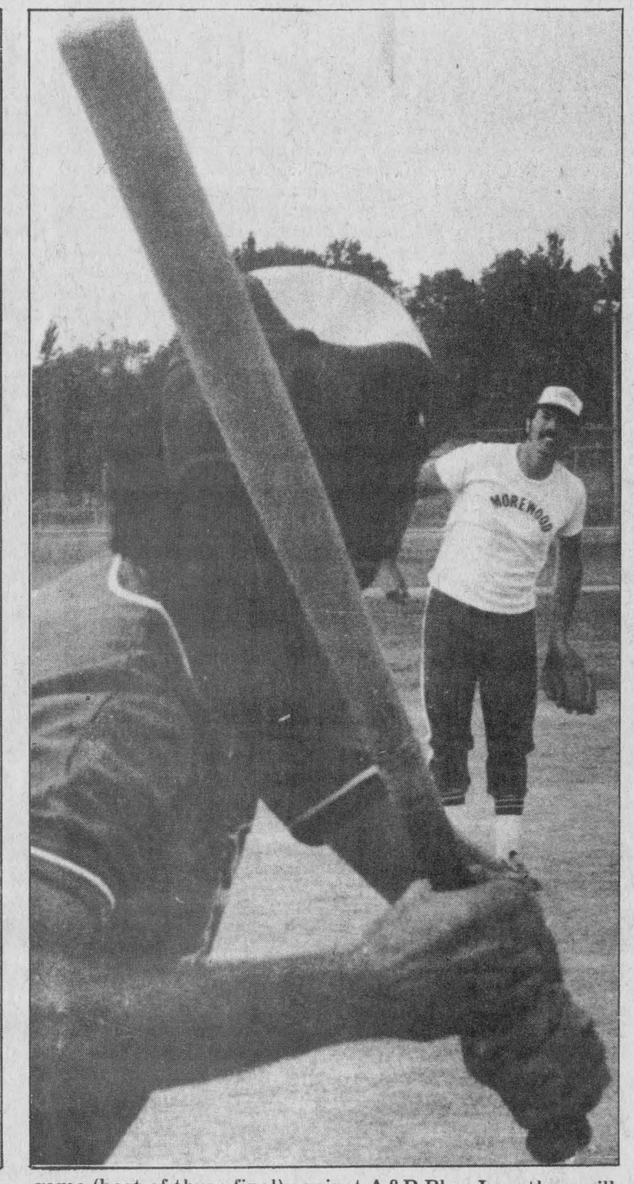

D. Harrison pitches win for Marauders

WINCHESTER — Morewood Marauders have taken an important one game to nothing lead in their best-of-three Lob Ball League championship final against A&R Blue Jays winning game one 24-11.

Game two of the championship set will go tonight (Sept. 14) at the Winchester Community Park.

Morewood went through the regular season winning the pennant with a record of nine, three and one, whipped Top Valu Gas Bar in two semi-final games, winning 14-11 and 12-11. The Marauders now have the upper hand in the championship struggle after their opening game victory, forcing A&R Jays to come back with consecutive victories to keep Morewood from winning the title.

A&R Jays wound up second in the regular season, posting a seven, six and one mark. Jays met Sports Unlimited in their semi-final and swept to victory piling up 12-3 and 18-9 scores.

But they couldn't keep their game together in last week's series opener against Morewood.

Jays took a 2-0 first-inning lead when Dan Lecours and Kevin Gowdy scored on a big blast by Mark Rushton. They held the Marauders scoreless in the bottom of the frame, retiring the side in order and then added five more runs in the top of the second when Orval Larmour, Wayne Stewart, Parry Marriner, Dan Lecours and Frank Beauline all scored. Kevin Gowdy and Mark Rushton were still on base when Morewood put the fire out.

Sporting a seemingly safe 7-0 lead Jays headed into the field in the bottom of the second. Eleven batters later the Jays had seen their lead trimmed to one run, 7-6, as Bruce Robertson, Roger Helmer, Doug McKay, Larry Stewart, Pete VanGurp and Doug Carruthers all made it home.

Jays pushed a run by Orval Larmour across in the top of the third, but another long error-filled inning in the bottom of the frame pushed them into a 14-8 deficit.

Howard Hudson started Morewood's third-inning rally, belting a leadoff homerun, one of two solo shots he sent down town.

Robertson, Helmer, McKay, Stewart, VanGurp, Carruthers and Brian Hill supplied Morewood with their third-inning runs.

Meanwhile the Jays, facing pitcher Dwayne Harrison, couldn't get anything rolling, managing one run in the fifth, two in the sixth and four more in the seventh when they made the final total a little more respectable.

Hudson smashed another leadoff homer in the fourth and wound up with three runs scored in the 24-run attack. Bruce Robertson scored four of Morewood's runs while Hudson, Helmer and McKay all added three each. Two run efforts were put out by Larry Stewart, Pete VanGurp, Doug Carruthers and Dwayne Harrison while Brian Gunnall, Martin Schoones and Brian Hill added one each.

Dan Lecours and Kevin Gowdy each had three for the Jays. Beauline, Rushton and Larmour crossed twice for A&R. Parry Marriner, Matt Krisjanis and Wayne Stewart supplied single runs.



Frankly speaking

by Frank Morgan

COUNTRYFEST TURNS PROFIT WITH A GOOD CROWD

As yet an exact figure is not available, but it looks as if minor hockey will gain about $3,000 thanks to profits from Countryfest. A great deal of thanks should go to the efforts of Fred and Ann Rodney for their part in making this year's presentation a success, although they will be the first to give credit to the many people who turned out and added a great deal of help. As usual, many mothers and fathers of hockey players who rely on the dance to help finance the high cost of hockey didn't even come out, but that is expected by the workers and they still think that helping kids is worth the effort. There was a good supply of food and everyone had all they wanted to eat and I can assure you that my supper was just delicious, even the second helping. Fowler Street and Jim Wicks and Westburg Union supplied the music and Jim and the boys were never better and filled the floor each time they played. The night was a definite success and to those who worked so hard, our sincere congratulations on a job well done.

TRADE FAIR AND SOUNDS OF MUSIC '83 COMING UP

This Thursday, Friday and Saturday will see the local merchants displaying all of the new things that are available for fall at the Community Centre. Every two years we hold a trade fair and Bill Luxton will be on hand this Thursday night to officially open the 1983 edition. It is common knowledge that when the Winchester merchants get together they always come up with a good show and this should be no exception. The price of admission is only $1 for adults and under 12's will be admitted free so choose your night and be sure and come out. Next Wednesday will be a highlight for music lovers when local Conn dealer Roy Fawcett once again presents Sounds of Music '83 and if you enjoy good music you will want to hear this one. Roy has a reputation for showmanship and those who enjoyed last year's presentation will be first in line. Next Wednesday is the night and show time is at 8pm. See you there!

ROOSEN-BEUMAN WEDDING PARTY THIS SATURDAY

If you spend much time around the arena, then you know Mary Beuman and big Bernie Roosen. Well Saturday is the popular young couple's wedding day and the reception is in the upstairs hall. This is a fine pair of young people and both have been very active in sports and Junior Farmers and have many friends, so admission will be limited to invited guests, close friends and of course, their neighbors. We would like to add our congratulations in advance and we wish both Mary and Bernie many happy years together and thanks a lot for your past help at the arena.

A COUPLE OF NOTES OF INTEREST

The Scouts will be looking for your paper on Sat., Sept. 24 and they will be picking up on a regular basis from that date on. President Earl Casselman would like all players to register for minor hockey as it is essential to know how many players will need ice time. Even if you plan to try out for another team if you are not registered with minor hockey there just might not be a spot for you to play. It seems that our local Pee Wees ran into some heavy guns at Fenelon Falls this weekend and we will not even pass on the scores, but they all had a good time and look forward to better things next year!

DISCOUNT CARPET SALES
421 FOURTH ST. WEST – 938-0735 – CORNWALL, ONT.
UP TO 50% & MORE OFF
STOCK OF OVER 8000 m² TO CHOOSE FROM
A-1 LINES, REMNANTS & DISCONTINUED LINES
WALLCOVERINGS – FLOORINGS
Also Lines of
Sub Grade Carpet & Flooring at Special Reduced Prices
COMPARE and BUY
STORE HOURS: MONDAY – THURSDAY 9 a.m. - 6 p.m.
FRIDAY 9 a.m. - 9 p.m.
SAT (June 1 - Aug. 31) 9 a.m. - 1 p.m.
(Sept. 1 - May 31) 9 a.m. - 5 p.m.
ART BUCHANAN

RENT A PROPANE WATER HEATER
Enjoy oceans of Hot Water
A Superior Propane water heater is fast, convenient and delivers plenty of hot water. Automatic temperature control lets you "dial" the temperature you need. You'll love the luxury of oceans of hot water for baths... showers... dishes ...and laundry.
Rent for $2.95 a month (Plus propane used)
VISIT OUR SHOWROOM.
Superior PROPANE LIMITED
HWY. #2E, RR3
PRESCOTT 925-5487
6116

OUR BEST INSTALLED SHOCKS
CANADIAN TIRE
TOTAL SERVICE
Save $13.00 Radial Tuned
Regular $55.98 42.98 PAIR, installed
Price in effect to Sat., Sept. 17th
● Improved ride. Designed to give more control to vehicles equipped with radial or conventional tires
● Top quality. Equal to, or better than, any other radial-tuned shocks
● Top guarantee. No extra charge for replacement due to defect or wear-out for 5 years or 100,000 km
● Trusted service. Installation guaranteed for 100 days
For do-it-yourselfers – 22-1701X. Regular $19.99 Price in effect to Sat., Sept. 17th
Save $3.00 16.99 each
Suspension check-up
Includes a visual...
☑ Inspection of tires
☑ Inspection of springs
☑ Inspection of suspension components
☑ Steering linkage check
Have it done now
Price is refundable if repairs required are completed by Canadian Tire within 30 days.
5.95 Most cars
CANADIAN TIRE 123 456 789 0 R J ROBERT VISA MasterCard
USE YOUR CARD or get 4% Cash Bonus coupons on parts only
CANADIAN TIRE ASSOCIATE STORE ...a lot more than tires
W.P. HENOPHY LTD.
535-2845 Williamsburg
Hours: Monday to Thursday, 8:30am to 5:30pm
Friday, 8:30am to 9:00pm
Saturday, 8:30am to 5:00pm
0/1/2

25 years of serving you
BLACK'S T.V. AND APPLIANCES
Williamsburg We Service What We Sell Tel. 535-2561
Clearance Of Quasar
MICROWAVE OVEN WITH NEW INSTA-MATIC COOKING
•Insta-Matic Frozen Foods •Insta-Matic Cook
•Temperature Probe Cooking •Weight and Time Defrost Systems
•Auto Count-Up System •Automatic Temperature Hold/Warm
•Delay/Stand •Program Recall •6 Power Levels — 70 to 700 watts
•Digital Clock/Timer/Temperature Display •Large 1.35 cu.ft. Oven Capacity •Digital 99-Minute Timer •Cookbook Included
•Model MQ6620
Quantities limited! Hurry!
Trade Fair Special $759
Good Housekeeping PROMISES

Mountain Lions host RoughRiders

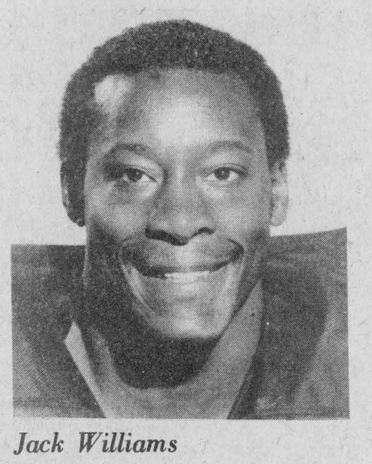

Jack Williams

MOUNTAIN — Mountain and District Lions Club will host Ottawa Rough Rider wide receiver Mike Collymore and defencive lineman Jack Williams tomorrow night (Thurs., Sept. 15) at the Township Community Hall in a fund-raising effort to support the Dundas County Association for the Mentally Retarded.

Mountain Lions Club spokesman Andy Etherington says the club's first ever "Ottawa Rough Rider Night" will direct all proceeds toward the DCAMR and will feature Rider players Mike Collymore and Jack Williams along with radio sportscaster Breem Murray, host of CKBY "Fifth Quarter" and former Rider line-backer Mark Kosmos.

Etherington told The Press that the evening will feature a panel discussion as well as question and answer period with the players.

He also emphasized that everyone was welcome to attend. "It is not an event geared strictly towards the male sportsman. Children, ladies are most welcome to take part."

Rough Rider night will get under way here at the Mountain Township Hall at 8pm and will feature refreshments. The $5 tickets are still availble from members of the Mountain District Lions Club and at the door Thursday night.

First guest Riders will be third year pro-wide receiver Mike Collymore and second-year pro-defensive lineman Jack Williams.

Collymore is a Canadian who had previously played with Winnipeg Blue Bombers. The 6' 188 pound 29-year-old receiver is a talented offensive player also noted for his solid-blocking abilities.

Jack Williams at 26 years of age has seen duty with both Green Bay Packers and St. Louis Cardinals of the NFL before coming ot the Riders.

Williams at 6'4" and 245 pounds missed the start of the CFL season due to a hand injury but has come on to lead Ottawa's front four and their pass rush.

There will be door prizes and refreshments for this presentation. Tickets are available at the door for $5 and proceeds will go to a worthy cause.

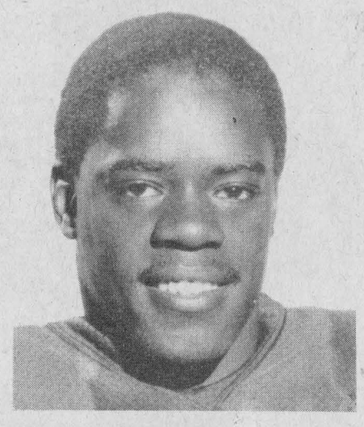

Mike Collymore

Russell Junior C Hockey Try-outs

at Dr. Kinnaird Arena
Russell, Ont.

DATES:
Sat., Sept. 24 from 7:00pm - 9:00pm
Sun., Sept. 25 at 7:00pm
Mon., Sept. 26 at 10:00pm
Tues., Sept. 27 at 10:00pm
Wed., Sept. 28 at 11:00pm
Thurs., Sept. 29 at 11:00pm
Sat., Oct. 1 at 9:00pm

A charge of $2.00 per participant will be made for each session and the camp is open to any Russell resident over midget age and any unaffiliated player from outside Russell. Further information can be obtained by calling 445-2008.

Royals long on goaltending

Cornwall coach may trade one of three top-rated netminders

CORNWALL — Having three goaltenders who all seem capable of being starters in the Ontario Hockey league is a problem most teams would love to have. The Cornwall Royals find themselves in that position this season despite the fact, the first goaltender they selected in the Midget draft, Dean Anderson, went home to retain his eligibility for an American scholarship.

The incumbent netminder is 6'1" Denis Schrapp who spent most of his time on the bench last season appearing in just 15 games and posting a 4.81 goals against average. This season the 18-year-old Hamilton native is out to prove he's the man to call on for the "big game". In his first exhibition start against Granby, (which the Royals won 10-6), Schrapp was victimized for five goals. Only one was his fault and he could've sued his defence for non-support on the other four. Schrapp plays the angles well and he'll be counted on heavily if the Royals hope to do well this season.

The goalie considered to have the most pure talent is Paul Kenny, a big, strapping 19-year-old from Newfoundland who played university hockey at St. Francis Xavier last season. Kenny's trademark is to make saves with authority in a crowd-pleasing style. Unlike Schrapp he's a stand-up goalie who is working on learning how to cut down the angles.

Like Denis Schrapp the year before, 17-year-old Mike Patrick of Brantford had to wait until the ninth round of the draft before the Royals called his name. Mike is the most inexperienced goalie left on the roster but a lightning-quick glove hand helped him surrender the fewest scores of any goalie during the first three exhibition games.

Royals' coach Jocelyn Guevremont doesn't know how the cards will fall with his three puck-stoppers. A trade is a possibility but he may like to keep all three as insurance against injury. So for now, the Royals will endure with their goaltenders "problem", one they don't mind one little bit.

ROYAL EDICTS

Cornwall native Pierre Baril is the new captain succeeding Roy Russell... fourth round draft choice Mike Stapleton (son of former NHL star Pat Stapleton) has opted for major junior over 15 American scholarship offers... he skated with the team in weekend exhibition games versus Belleville and Kingston... nine veterans headed for NHL training camps on the weekend... only defenceman Jim Kyte who was selected by Winnipeg is not expected back.

Bunny instructional squad formed

METCALFE — What is fast, fun and full of friendship? What sport can you play from age six to sixty? What is the fastest growing winter team sport with over 50,000 girls playing from coast to coast?

If you guessed ringette you're right.

Registration for this exciting game will take place at the Metcalfe arena on Sept. 14 (7-9) and the 17th from 9-1.

Highlighting this year's program will be the formation of a new "Bunny" instructional team. This team will be primarily for younger girls, ages 6-13, wishing to learn to play ringette for the first time. As well, the Metcalfe Club will again ice teams at the Petite, 8-10; Tween, 11-12; Junior, 13-14; Belle, 15-17; Deb, 18-24 levels. These teams will participate in the Gloucester House League and compete in tournaments throughout Ontario and Quebec.

This year's executive is headed up by new president Bill Buckland. His executive for the year will be John Mulligan, vice-president; secretary, Peggy McCooeye; treasurer, Cheryl Sauder; equipment, Jim Meloy; registrar, Grace Buckland; special events co-ordinator, Heather Bellinger and tournament director, Doris Gallinger. Last year's president Bob Robb was elected chairman of the Eastern Ontario Regional Ringette Association.

Metcalfe Club is encouraging all interested participants from the surrounding area, to come to registration either to ask questions about ringette or to sign up their daughter for a reason of fun, exercise and excitement. Further inquires can be made by calling Bill Buckland, 821-3336.



FORD OF CANADA



Year end incentive $500.00

*You must take delivery by Sept. 21

Between September 1st and midnight, September 21st buy a 1983 **Mustang, Light Truck or Ranger**



Make your best deal and get your $500 back from Ford

Ford is giving us $500.00 for every Mustang, Light Truck or Ranger sold and delivered September 1 to 21 and we're passing it on to you!

Large selection of vehicles in stock.

EXAMPLE:
1983 Ford Ranger
Sale Price $7,271
Ford Incentive $500
(from Ford to you!)
SOLID VALUE $6,771

GEORGE Petric — Ford

Bank St. South
Highway 31
VERNON
821-1252

COLONY VIDEO-SOUND
Grand Opening SALE
of a huge expansion store to come!

RCA

RCA Video Disc Player 1984 Model SJT100

For only $21.59 a week plus tax
For only 16 weeks or
AS LOW AS
$289. (tax not included)

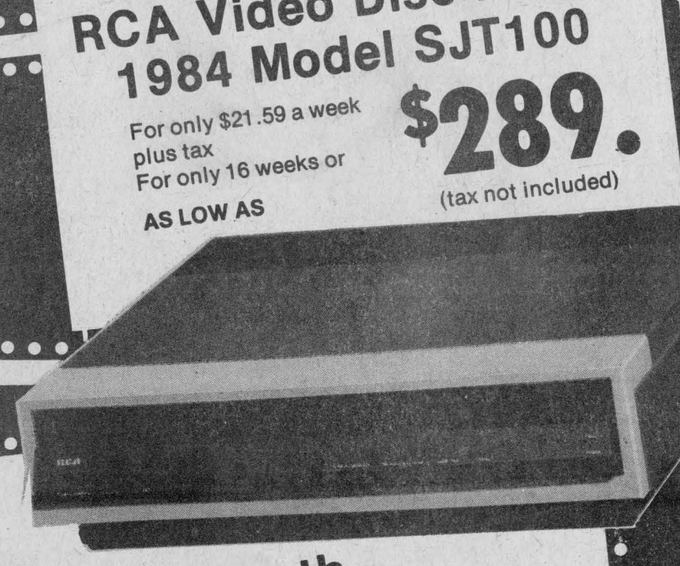

FREE 6 month membership included

- Quartz locked direct drive turntable
- Precision micro stylus - electronic
- Function controls • Linear tracking assembly
- Electronic TV, VDP switching

VISA

FINANCING AVAILABLE — We carry our own financing

Colony Video-Sound Inc.
Colony Square Shopping Centre
Kemptville 258-4165

Companions wanted

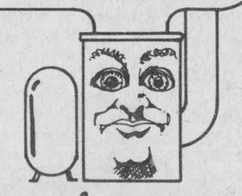

Introduce your oil furnace to add-on electric heat and introduce yourself to substantial oil savings.

Kissing that old flame goodbye isn't the only way to reduce your oil consumption. If that oil furnace is still in good shape, you can take advantage of converting to a dual energy heating system.

Instead of replacing your furnace, introduce it to an electric plenum heater, heat pump, electric boiler or baseboard heaters. These dual energy systems let oil and electricity work in harmony to heat your home more efficiently and more economically. Operation is simple. The electric system works until the coldest winter days, then your oil furnace automatically takes over.

In most cases, add-on electric heat will reduce oil consumption by up to 75%. Even more in some cases. And a reduction of that magnitude can make a dramatic difference to the total cost of heating your home.

The Plenum Heater

The "plenum" is the warm air chamber at the top of your forced air oil furnace.

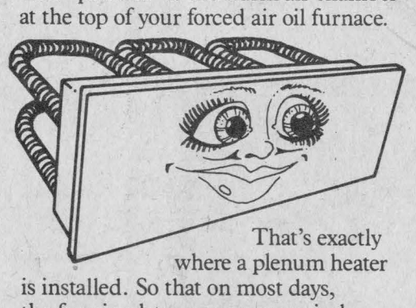

That's exactly where a plenum heater is installed. So that on most days, the fan circulates more economical, electrically generated heat.

The Heat Pump

Even on cold winter nights, there is still warmth in the outside air. Just like a refrigerator, the heat pump extracts that warmth and pumps it into your home.

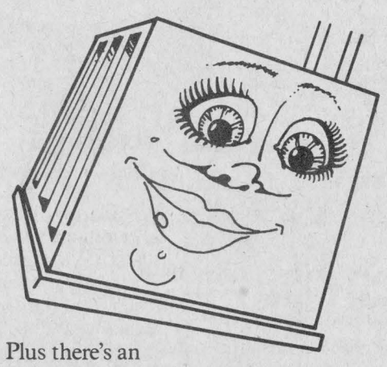

Plus there's an added bonus. In the summer, your heat pump works in reverse and becomes a central air conditioner.

The Electric Boiler

If you have an oil fueled hot water heating system, there's another alternative. You simply add an electric boiler.

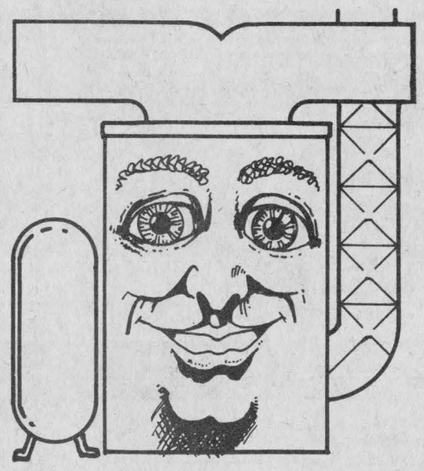

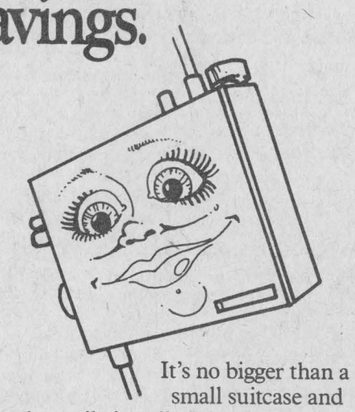

It's no bigger than a small suitcase and can be easily installed.

Baseboard Heaters

Electric baseboards can also be used as a dual energy system. They're installed in individual rooms to quietly handle most of the heating load.

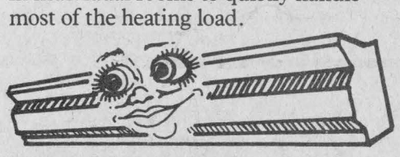

The Time is Right

Today is definitely the time to investigate the savings of introducing your oil furnace to an add-on electric system. The COSP (Canada Oil Substitution Program) grant will pay for half of the installed cost or $800, whichever is less, on all systems where oil consumption is reduced by 50% or more.

To find out more about the benefits of a dual energy system, contact your local Hydro or electric heating contractor today and ask them about special assistance that could lead to even greater savings. And tell your furnace to get ready for a warm and meaningful relationship this winter.

Go Electric

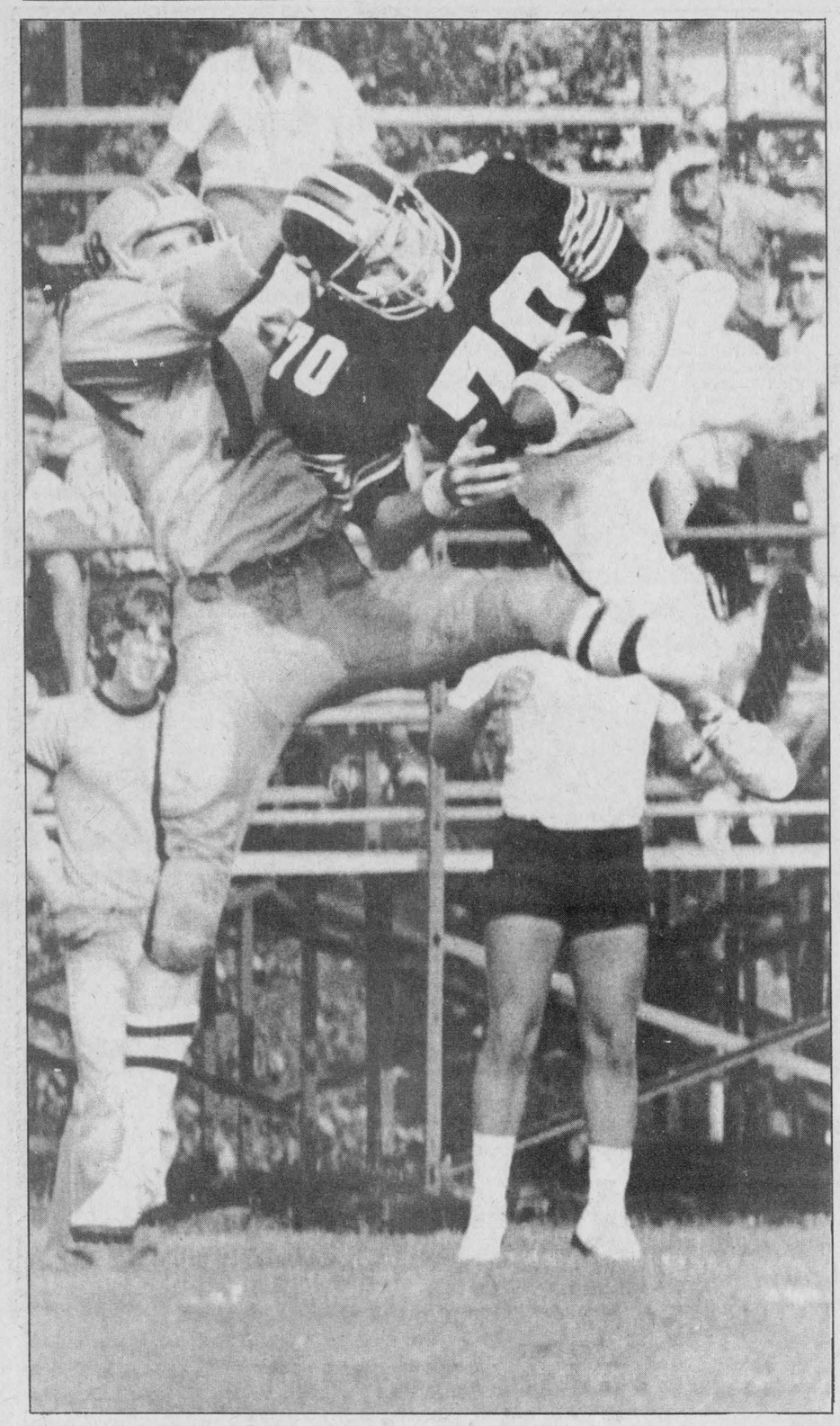

Local reception

Carleton Raven receiver John Dawley (#70) makes a leaping reception against a Queen's University defensive back during last Saturday's university contest at Carleton University in Ottawa. Dawley, who has many relations in Winchester, snagged five passes for 200 yards in a losing effort. Jeff Morris of Prescott, who works in The Press' sports department during the summer months, is the Carleton punter/place kicker and has accounted for all 11 Raven points in their two losses. Dawley, Morris and the Ravens travel to Kingston this weekend for a rematch with the powerful Golden Gaels.

Press Photo—R. Morris

Terry Carkner impresses Dick Todd

Pete's coach feels Winchester native is 'professional' material

PETERBOROUGH — With 11 Peterborough Pete players on their way to various NHL training camps this week, general manager - coach Dick Todd will have an excellent chance to evaluate his rookies.

Among this year's crop, standing tall is Winchester native Terry Carkner and the former Junior 'B' Hawk and Brockville Junior 'A' Brave has made an excellent impression on coach Todd.

When asked if he thought Terry Carkner has Ontario Major Junior 'A' calibre Todd told The Press that, "Carkner is definitely a genuine talent."

"He has natural play-making ability, has the right size and has all the makings of a professional hockey player," he continued.

With 11 veterans trying their luck in the NHL camps, Todd will assess his new talent and feels Terry Carkner and his other top draft choice — Larry Shaw of Guelph (also a defenceman) — will have spots on the final roster which will include six defencemen.

Right now the Petes have been depleted by the pros and by an injury to 19-year-old Mike Posavad who injured his shoulder last Tuesday night in an Ontario Hockey League exhibition game against the Marlies in Toronto.

Posavad, due to head for the St. Louis Blues camp, could be out for two to three weeks, creating more opportunity for Carkner and Shaw to work their ways into the lineup.

Coach Todd says the players who don't make the NHL should be back for the Sept. 22 game against the Oshawa Generals and that his 1983-84 lineup will be signed by Oct. 1.

He says Terry Carkner will be on the club, barring some unfortunate set of circumstances. "He (Carkner) is enrolled in high school here and has been placed in a home with a local family close to the arena and school and seems to be fitting in extremely well. The fact that Terry is an above average student fits in with the club's dedication to combining school and hockey — so he shouldn't have any trouble adjusting to the word load," Todd explained.

Carkner starts his confirmation of grade 12-13 courses at 8am and finishes at 2:30pm each afternoon. It's off to the arena right after school for practice and then on to the game as the hectic daily training schedule continues toward opening day.

Carkner and the 20 remaining Petes skated to a 6-4 victory in Monday night's exhibition contest at the Kinsman Civic Centre. The win snapped a three-game losing string and boosted the Petes' record to two wins, three losses and a tie.

Coach Todd was pleased with the effort, saying the players left in camp aren't worried about making mistakes with the others gone. They get to play more and do the best they can.

Tuesday night the Petes travelled to Kingston for a game against the Canadians.

Peterborough sports writer at the Examiner was very impressed with Winchester's Terry Carkner, describing him as being very impressive and cool under pressure for a rookie.

Terry Carkner and the Peterborough Petes are due to play in Ottawa against the 67's on Fri., Oct. 14, giving local fans a great opportunity to see the best Junior hockey in the country first hand.

Runners hit stride in Canada

OTTAWA — Several Winchester and area runners turned in good times in five and 10-kilometre runs here on Saturday. The events staged in support of the Canadian Olympic team were run over a very difficult course which included a grass portion. The unseasonably warm, humid weather conditions also took their toll on the 500 runners.

Sue Lyon of Winchester was second in the 15-16-year-old female division of the 5k run, finishing in 21 minutes.

Dr. Ray Dawes also of Winchester was 11th overall and second in the 30 to 40-year-old bracket in a time of 36:22.

Don and Claudette MacMillan of Finch also took part in the 10k event, finishing well up in their respective age groups. Don was third in the Master's (40-50) in 39:16 and Claudette was third in the ladies' 30 to 40 group in 49 minutes.

Other area runners included Jonas Fossitt (39:12), Marnie Fossitt 50 minutes and Mary-Rose Dawes 50 minutes, all who finished the 10k.

Dodgers wait for Sox, Counts

WILLIAMSBURG — After knocking off the pennant-winning South Gower 83's the hometown Williamsburg Dodgers are still waiting for their next opposition to appear.

Johnstown Counts, after taking a two game to nothing lead in their semi-final with Cardinal Red Sox, must host those same Sox in the fifth and final game Thursday night, Sept. 15, to decide who will challenge the Dodgers for the Grenville-Dundas Intermediate Fastball championship.

Johnstown took game one 3-2 and then edged Cardinal 2-1 in 14 innings. The Sox have since rallied to tie the series, taking 2-1 and 6-0 decisions over the Counts.

The first game of the 1983 championship series could either be played this Friday or Sunday with the first game for here in Williambburg set for Tues., Sept. 20.

Metcalfe & District Hockey Registration

AT THE METCALFE ARENA

Sept. 14, 7:00pm to 9:00pm

Sept. 17, 9:00am to 1:00pm

Equipment Exchange at the same time. Bring equipment to arena September 14, 7 to 9pm.

Applications for coaches and managers can be obtained at hockey registration.

COME OUT AND SEE

MORRISBURG HOME & TRADE SHOW

CASH PRIZES

THURSDAY - FRIDAY - SATURDAY

SEPT. 23rd, 24th, 25th

PRIZES

7:30 P.M. - 10:30 P.M. EACH EVENING

PRIZES

MORRISBURG ARENA

• MERCHANT DRAWS

Admission $1.00 at the door

• NEW EXHIBITS

SPONSORED BY THE MORRISBURG & DISTRICT CHAMBER OF COMMERCE

ANNOUNCING... OUR 1984 AUTO SHOW

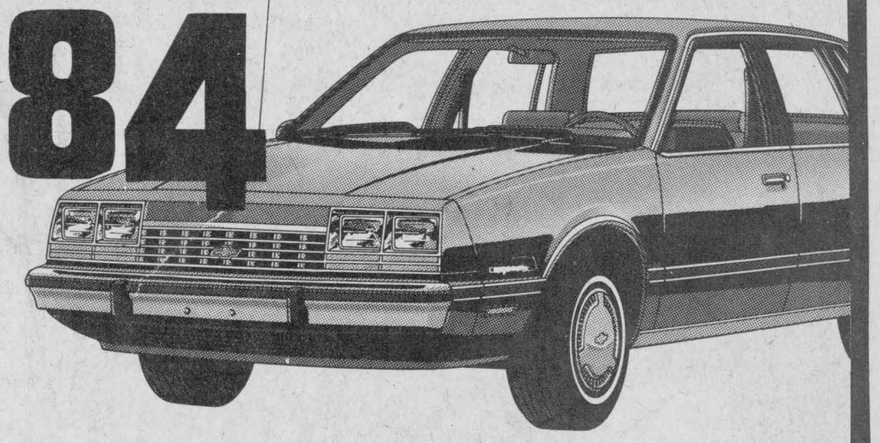

PREVIEW SHOWING OF THE CARS FOR TOMORROW

Come and view all the great new 1984 car models on display for your choosing. For comfort, styling, and advanced engineering design, consider one of these beautiful models being shown at our PREVIEW SHOWING!



Thursday Sept. 22



3 p.m. - 10 p.m.

CHEVROLET UPPER CANADA MOTOR SALES LTD. GM

REFRESHMENTS SERVED

DOOR PRIZES

UPPER CANADA MOTOR SALES LTD.

Highways 2 & 31

CHEVROLET Oldsmobile

MORRISBURG 543-2925

DON'T MISS THIS ONCE A YEAR EVENT !

CHEVROLET Oldsmobile

GET A 20TH CENTURY BARGAIN AT A 19TH CENTURY **FALL FAIR**



UPPER CANADA VILLAGE SEPT. 17 AND 18

VISIT OUR **SEASON PASS BOOTH...**

AND ENQUIRE ABOUT OUR SEASON PASS.

BRING YOUR OLD WINTARIO TICKETS AND GET AN EVEN BIGGER BARGAIN!

THE ST. LAWRENCE PARKS COMMISSION
BOX 740
MORRISBURG, ONT.
K0C 1X0
(613) 543-2911



The one that didn't get away

Anglers seeking the ultimate challenge might be well advised to contact Metcalfe student Beth Dawson. Miss Dawson, daughter of postmaster Barry Dawson, is conducting research for her M.A. thesis at Pard Inlet, Northwest Territories, but there are days when the note on her door simply reads "gone fishing". The pretty lass is shown with her latest catch, a 17½-pound Arctic Char that she eventually landed following a half-hour battle. The experienced angler was using a Pixie #4 on a 10-pound test line.

Stock-Up Beef Values

YOUR BLACK ANGUS SHIELD OF QUALITY

FREE BONUS With your purchase of 300 lbs. of beef or more. (Avg. Wts. 60-70 lbs.) A 1/2 HOG CALL NOW!

"Freezer Fillin' Orders"
On Canada Grade 'A' Beef
SIDES • HINDS • FRONTS
• PRIMAL ORDERS AND PRE-TRIMMED PACKS

FREE CUSTOM PROCESSING

Call now 692-2102 to arrange appointment
OPEN SUNDAY

Black Angus Freezer Beef's GUARANTEE
All Canada Grade 'A' and 'B' beef orders guaranteed for tenderness and flavor. If not satisfied, return within 10 days and your order will be replaced, package for package.

CANADA GRADE A-4
BEEF SIDES
$2.84 kg $1.29 lb.
Avg. H/Wt. 145—204 kg. (319-450 lbs.)
STANDARD CUT

BLACK ANGUS FREEZER BEEF LTD.
MAIN AND BRIDGE ST. MANOTICK PLAZA 692-2566
Hours: Daily 9am-9pm, Mon.&Sat. 9am-6pm
Sun. 11am-4pm

Cedar Glen retains title

KEMPTVILLE — Cedar Glen retained its hold on the annual 4-club golf title here Saturday with a 19-stroke victory, giving the Williamsburg team an unprecedented six consecutive inter-club championship. Cedar Glen went into the day with a 30-stroke bulge on the remainder of the field and added to their lead, paced by Gary McMillan's 73.

Eunice Munro showed the way Wednesday evening with a 47 to win the next-to-last ladies' night competition. Joyce Armstrong took the 'B' flight title while Myrtle Freeland topped the field in 'C' division. Elsie Jackson was the leading 'D' class golfer.

Lila McMillan carried the hot putter for the evening using just 13 putts over the nine greens. Betty Skuce had the most putts of the night.

Hidden score winners were Marion Carkner and Gail Robinson. Honorable mentions went to Ruth Alguire, Mary Young, Glenna MacIntosh, Gail Robinson, Mabel Shaver and Sheila Crowder.

Thursday evening Rick Barkley fired a one under par 34 to lead the field at Men's Night. Barry Casselman finished two strokes back to take first net in 'A' flight while Lloyd Guy captured second gross with a 39. Francis Barkley won the remaining net prize.

Bob Vanasse outscored the competition in 'B' with a 40, one shot ahead of Frank Cook (low net), Bert McIntosh (second gross) and Dave Levere (second net).

In 'D' class Don Thompson rose to the top with a 46, edging out Claire McIntosh in a playback. Stephen McMillan took second gross two strokes back while Erik Thompson swept the other net prize.

Carl Robinson was the top shooter in 'C' flight, carding a 40 to edge Doug Merkley by a single shot. Ernie Barkley and Bob Williams took home net prizes.

CHIPS AND PUTTS

...The annual closing day tournament and banquet is scheduled for this Saturday at Cedar Glen. Tournament entry fee is one dollar per person while banquet tickets cost $10 per couple and $2.50 for juniors.

Williamsburg personal notes

WILLIAMSBURG — The sympathy of the community goes out to Mr. and Mrs. Harry Pharough, Susan and Jamie in the loss of a loving daughter and sister, Mrs. William Smith. To Mr. and Mrs. Walter McGowan and Mr. and Mrs. Lyle Kehoe in the loss of a loving sister and aunt, Mrs. Mona Black-Marcel. To Mr. and Mrs. John MacIntosh and family in the loss of John's sister Mrs. Ivan Ray Wilson of Metcalfe.

Winners at the Williamsburg Seniors on Aug. 31 were Jean Ball, Lynn Gilmour, Sarah Presley, Kezia Wells, Cliff Lowry and Howie Eamon. Door prizes were won by Leila Helmer and Orval Christie. The draw was shared by Harold Lewis, Lola Young, Walter Beehler, Frances Morrow and Jean Ball. Next euchre is Sept. 14 at 8pm. Everyone welcome.

Don't forget the annual Senior Citizens Bazaar Sept. 24 at Williamsburg.

Attend wedding

WINCHESTER — Mr. and Mrs. Vincent Steele of Winchester recently attended the wedding of Mr. and Mrs. Vincent Flegg, conducted from Wellington Memorial United Church, Brantford, Ont.

The bride is the daughter of Mr. and Mrs. Paul Barks and the groom is the eldest son of Mrs. Mary Flegg, Lynden, Ont.

Correction

In a story appearing in The Winchester Press Sept. 7, "Couple marks 50th anniversary", the owners of the New Dynes establishment were incorrectly identified as Sharon and Gordon Fraser. The owners are Sharon and Gordon Foster. The Press regrets any inconvenience or embarrassment caused.

Fall Courses
Chesterville Recreation

Gymnastics

Boys and girls, 4 to 14 years, Wednesday evenings at NDDHS starting Sept. 28 to Dec. 7 (10 weeks). Registration at Chesterville and District Arena, Wed., Sept. 21, 7pm to 8:30pm or Winchester Community Centre, Thurs., Sept. 22, 7pm to 8:30pm.

Registration Fee:
$15.00 for first child; $10.00 for second child; $5.00 for remaining children. For more information phone Chesterville Recreation, 448-3285.

Ladies' Fitness Classes

• Exercise • Aerobic Dancing • Volleyball. At Chesterville Public School. Definite Thursday evenings and possibly Tuesday and Wednesdays, depending on registration response.

Registration:
Thurs., Sept. 22 from 8 to 9pm at Chesterville Public School. Registration fee - $15.00 for one night per week, $30.00 for two nights per week.

For more information call:
SYLVIA GROSE 448-3097



CMS CORNWALL MOTOR SALES LTD.

Brian "Rocky" McMillan

President James Bredin is pleased to announce the appointment of Brian to his management staff.
Rocky invites all his previous customers and friends to drop in and see him personally for a coffee or a deal on any of the fine GM Products he has to offer.

Phone Collect:
933-0671

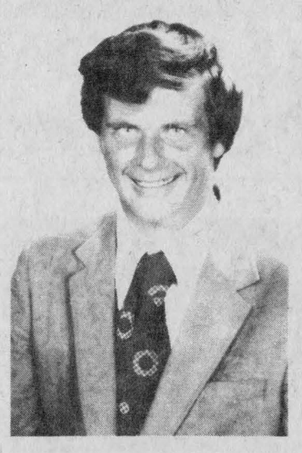

CMS
CORNWALL MOTOR SALES
Chevrolet • Oldsmobile • Cadillac
Since 1913

Fawcett's
Organs and Pianos
presents



Sounds Like Music '83

Back Again By Popular Demand

Sharon Adams
Staff organist with Fawcett Organ Corp. and chosen organist for '83 CNE, Toronto. Well known locally, recent recording artist.

Roland Deveze
Keyboard artist. Classical, Jazz Composer. Returning by request of many who heard him at last year's concert.

Wednesday, Sept. 21



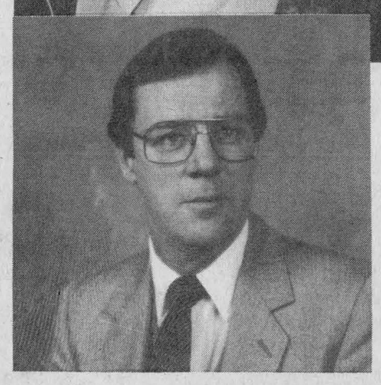

at Winchester Community Centre

Commencing 8:00pm

Harry Castle
Well known local vocalist.

Bill Stewart
Top-notch artist and bagpipe enthusiast.

Ken Smith
Holstein-Freisian Association head office, Brantford. Happily anticipating meeting all rural folk and their families!



Thousand Islanders
LADIES' BARBER SHOPPERS
Led by Carolyn Tripp, nee Callie Alford).



DALE SCHWARTZ
MC for the evening from Radio Station CFMO, Ottawa.

Admission $5.00 — Unlimited Seating
Tickets Available Now At Fawcett's Jewellers
and At The Door For More Information Call 774-2205

WINCHESTER PRESS

Corn yields down 20-30% due to drought conditions

WINCHESTER — Area farmers currently bringing in the corn crop for silage may find their yield is 20 to 30 per cent lower than last year's, said Dundas agricultural representative Bob Humphries.

The lack of rainfall is resulting in considerable loss of yield, Mr. Humphries said, depending on the date of planting and the type of soil in the area.

In the Hallville area, he said, "the crop has ceased growing and the corn has turned brown.

"Farmers there will be suffering a yield loss of 30 to 40 per cent."

In areas with clay soil, on the other hand, the crop is doing better depending on how early it was planted. "On some fields there's a pretty respectable stand of corn," Mr. Humphries said. "On other fields the ears are not completely filled, due to a lack of moisture or nutrients." Yield reductions on clay soil should not exceed 20 per cent, he said.

A total of 40,000 acres of corn were planted this year in Dundas County, of which 15,000 are being harvested for silage, Mr. Humphries said. Some farmers are putting the crop in the silos now, due to some premature drying.

Corn has to contain an optimum of 65 per cent whole plant moisture to be put in silos as livestock fodder, according to Mr. Humphries.

Some of the corn may still be a little too wet to be harvested, he said, but the ground is dry. If the farmer decides to wait a couple of weeks longer, it may rain, making the ground too muddy for machinery to operate.

Although the rainfall so far this year is 94 per cent of the 13-year average, the area has received only 50 per cent of the normal amount of rain for August. "August rain is important to the corn crop," Mr. Humphries said.

Bill Armstrong of RR1 Winchester, who has 700 acres of corn this year, said he anticipates a yield 30 per cent lower than last year's. He had about 130 bushels to the acre last year, but will get between 90 to 100 to the acre this year.

Although the corn is planted in sandy clay loam, which holds moisture fairly well, the crop is "under stress," Mr. Armstrong said.

Merle Graham of RR1 Brinston, who has 425 acres of corn, had an average yield of 125 bushels to the acre last year.

This year his plants are drying up. "We've tested some, and they're down to about 35 per cent moisture," he said.

"We haven't combined any yet, but it (the yield) will certainly be down from last year."

"Across southern Ontario, we're in for a yield that is smaller than last year," said Mr. Humphries, "but by what per cent we don't know.

"The harvest is all ahead of us, and the crop loss due to the drought could be compounded by bad weather. By Thanksgiving we'll have a good indication of how the county crop is shaping up, but not before then."

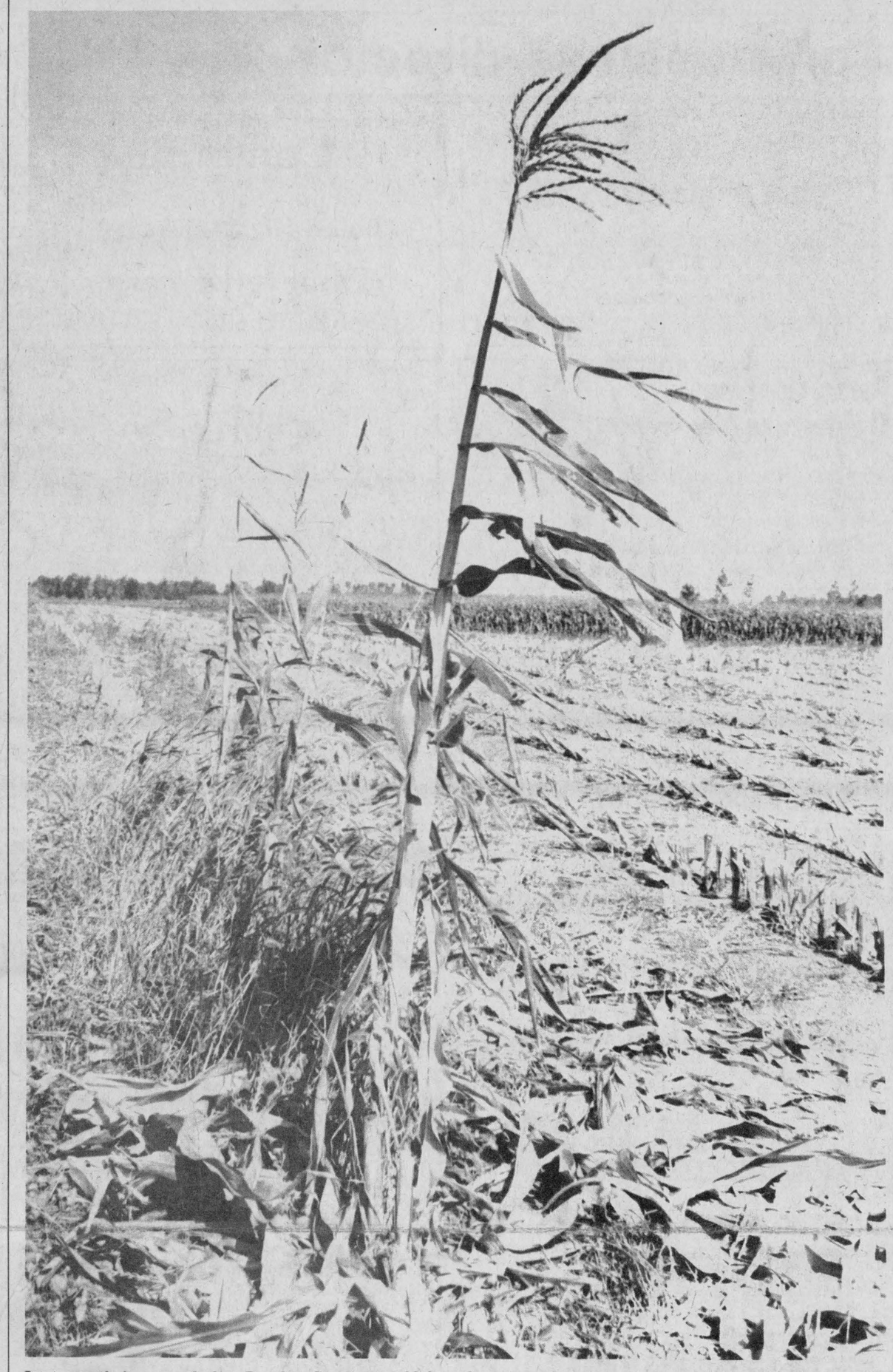

Last month it seemed that Dundas County would be spared the drought that has broiled crops in the United States and Southern and Western Ontario. But a hot, dry August, with just over 50 per cent of the average rainfall, has taken its toll. While local counties in the clay belt still have a lot to be thankful for, yields in some areas may be down by as much as 40 per cent. The majority of crops appear to have maintained their quality but researchers at Kemptville College say the plants are beginning to show signs of drought stress. And all agree, it has been a summer of unpredictable weather.

Press Photo—Must

Farm update

Wed., Sept. 14, 1983

U.S. dominates export markets

KEMPTVILLE — Despite superior corn crops this year, Canada will have to continue to fight in the shadow of the United States for new markets.

That is the opinion of Kemptville College agronomy lecturer Garry Hoekstra who said in an interview Friday that Ontario's self-sufficiency in corn is forcing growers to compete with the United States for markets.

Despite a massive drop in output, from eight billion to three billion tonnes, the United States will continue to dominate new sales by undercutting Canadian prices, Mr. Hoekstra said.

"I'm not trying to be pessimistic but why should anybody buy our corn when they can get it cheaper from the United States," he said. "We produce about 200 million tonnes about two per cent of the American output, and if we all quit producing they might feel a trickle on the Chicago Stock Exchange but nothing major."

Corn is now used in a large variety of products including pharmaceuticals, cereals, soda pop sweeteners, whiskey and starch. If Canada is to compete for markets with the United States," said Mr. Hoekstra, "the country will have to emphasize the higher quality of Canadian corn.

"We can compete for markets like Korea where they want 100,000 bushels by arguing that ours is high quality," said Mr. Hoekstra.

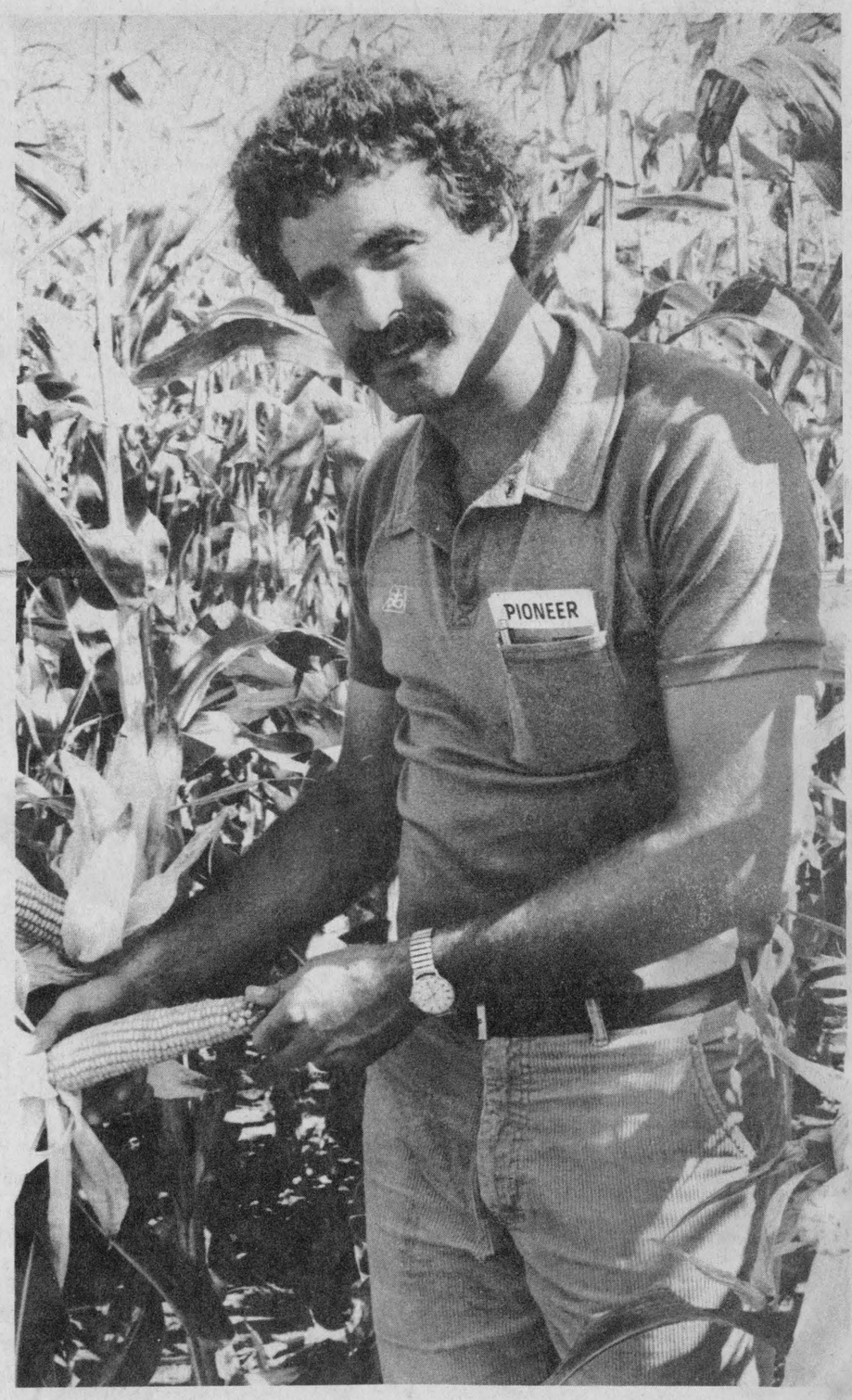

Pick of the crop

Dave Scott of Chatham, Ont., sales manager for Pioneer Hi-Bred Ltd., displays one of the corn hybrids developed by the company. The Pioneer Super Expo, held Sept. 8, attracted over 350 farmers who turned out to learn the latest methods to improve corn production. Two of the experimental varieties on display could be licensed for sale by next spring.

Press Photo—Must

Research results valid despite dry weather

KEMPTVILLE — While the heat and dry weather have exploded normal weather trends, a Kemptville College researcher says results from this year's test crops are still valid.

Garry Hoekstra said Friday that researchers at the college, like area farmers, were caught off guard by this year's weather patterns. The expected August rains never came and test crops are now showing signs of drought stress.

But the performance records of the new hybrids under these unusual conditions, Mr. Hoekstra said, are not worthless because they don't conform to the area's normal patterns.

In fact, researchers are treating the conditions as just another variable in testing the value of new hybrids for the area.

"There is a calamity of some sort every year," Mr. Hoekstra said. "It might be an early frost or a very wet summer. This year it is a drought. It has thrown things out of whack because this area rarely gets this kind of summer but then that's agronomy. You have to look at the varieties that stand up year after year in all conditions."

Mr. Hoekstra, who said researchers are classifying 1983 as a drought year, noted that a final analysis of the weather's effect on grain corn will not be done until it is taken off the field next month.

He added, however, that there are already strong indications that yields will be down by as much as 40 per cent and that the corn will be lighter.

Hybrids, he said, have been drying from the bottom up and it is now doubtful whether any rainfall can do much to improve quality or yields over the next month.

"You can pray for rain," he said, "but once the leaves start drying up you can't reverse it. It's a genetic process."

Mr. Hoekstra stresses that the college's research group, which uses about 50 acres of test fields near Winchester, has conducted its research under the same kind of conditions that local farmers have faced.

"Even if we could do long-range weather forecasting we wouldn't," he said. "We go by experience just as farmers do. It's important for everybody to have the same conditions."

Information on the performance of hybrids this year, which undergo rigorous testing before being licenced for sale, will be added to past year's statistics from which researchers will draw general recommendations.

About 65 of the 225 corn hybrids for sale in Ontario can be used in Eastern Ontario.

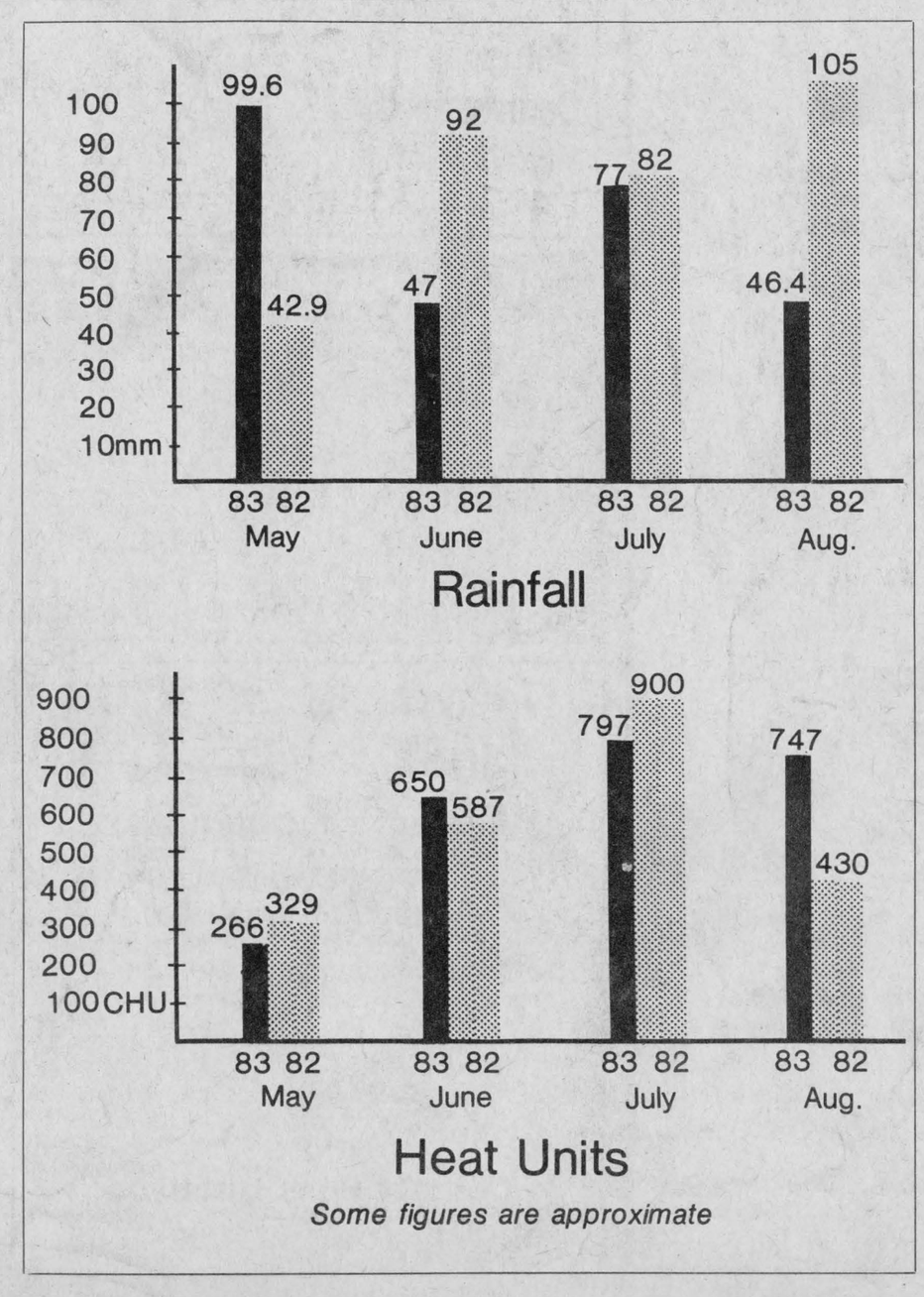

Heat and rainfall report

For the week of September 4 to September 10

	Chesterville	S. Mountain	Morrisburg
Rainfall	9.8mm	6.6mm	18.6mm
Accumulation To Date		233.6mm	421.7mm
Heat Units	193	192	195
Accumulation To Date		2,742	2,693

Experimental hybrids shown at Super Expo

WINCHESTER — About 350 farmers from nine counties turned out for a demonstration of new hybrids of corn, soybeans and alfalfa offered by Pioneer Hi-Bred Limited at the company's Super Expo held Sept. 8 at the farm of Ray Guy on Highway 43.

The Chatham, Ont. company has been conducting similar demonstrations for the last seven years, said Ontario sales manager Dave Scott of Chatham. The last two held in Dundas were at Crysler and North Gower, and were organized by Paul Bourassa, the company's district sales manager for Eastern Ontario and Western Quebec.

The farmers who attended the Super Expo were treated to lunch and given a guided tour of a demonstration plot planted with 15 corn hybrids from seeds grown in the Chatham area. The field also contained samples of soybeans and alfalfa and corn treated with different types and combinations of herbicides.

Three of the corn varieties displayed, the product of seed research done in Chatham, could be on the market next spring, Mr. Scott said.

The Super Expo offered "discussions of subjects such as plant populations, seed size, planting dates and different practises to improve corn production", Mr. Scott said.

According to Mr. Scott, farmers from SD&G, Leeds-Grenville, Lanark, Prescott and Russell registered in advance for the demonstration. He said the good weather Tuesday was an asset in assuring a large turnout.

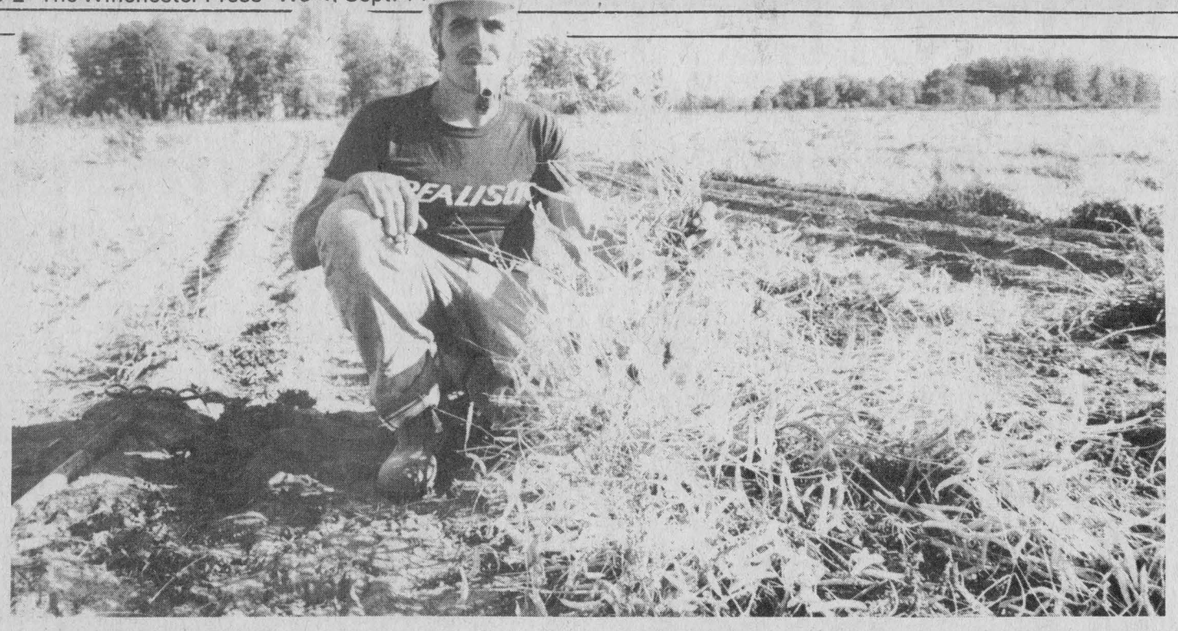

Keith Rader had a lot of sceptics when he decided to grow white beans in Dundas County three years ago. Now the Winchester Springs farmer is planning to expand the crop's acreage from 25 to 75 acres. This year's beans will bring one of the highest prices in years and Mr. Rader's only regret is that he did not switch over his 100 acres of corn to the beans as well. Formerly of Huron County, he said the beans have also been an excellent rotation crop for his winter wheat.

Press Photo—Riley

Weather bakes beans to perfection

Veteran white bean grower introduces crop to Dundas

WINCHESTER SPRINGS — Three years ago crop insurance salesmen did not want to touch Keith Rader's crop of white beans. Nobody was growing the crop in the area, they said, and they had no idea what to expect.

A veteran white bean grower from Huron County, Mr. Rader told them to forget it when they eventually offered to protect 525 pounds an acre.

"I knew I could grow more than that," he said from his farm just east of here. "I told them I would take the risk myself."

He has never regretted it.

Growing the "musical fruit" of pork and beans fame on 25 acres, Mr. Rader has averaged 35 bushels an acre in the last three years. This year, while other crops are struggling against the drought, the yield is expected to top 40 bushels.

"It's one of the few crops that can weather the drought," he said. They get roots eight to 10 inches long. It's a very nice crop to work with and in weather like this you can't beat it.

One of the few white bean growers in SD&G, Mr. Rader first tried out the crop as an 18-year-old in Huron County, the heartland of white beans.

In the decade between 1966 and 1976, the county boosted its share of the province's bean growing area from 36 per cent to 39 per cent and now has the crop planted on close to 25,000 acres.

When he decided to move to Dundas County with his wife Linda and family in 1979 he was growing 200 acres of beans.

He had been in contact with the local agricultural representative, Bob Humphries, and was told there was no reason why the crop couldn't be grown here.

"She's great bean country," said Mr. Rader. "They consider themselves the best in Huron and they told me that I couldn't grow beans down here. But I'll tell you, I wouldn't trade land with them now, acre for acre."

A short duration crop, Mr. Radar planted the beans in June and harvested on Tuesday. Although the plants can be taken off with a straight cut by combine, the method can result in a loss of up to a third of the beans.

The Raders pull up the plants first before taking a combine over them to cut the loss.

While a hardy crop during the growing season, white beans become a high risk commodity during harvest time.

"If you get a rain while they are lying on the ground you've had it," he said. "They turn black in color and nobody wants them. It can be a risk.'

Mr. Rader, who said he has lost two crops in the last 20 years, is planning to cut back on his corn next year to plant an additional 50 acres of white beans.

He added that if he had known the summer would have been like it was he would have converted all of his acreage over to white beans.

The selling price of beans, set by the Ontario Bean Producers' Marketing Board (representing 3,500 white and yellow-eye bean producers) is currently about $10.50 a hundred weight.

It is a good price and it is the kind of price that may draw more farmers to the crop.

"The price of beans tend to jump up and down," Linda Rader said. "This year the prices should be very good and that will probably mean that everyone will grow beans next year and drag the price down."

Currently the markets, which are almost exclusively dominated by canned bean companies, is strong but Mr. Rader said he is concerned about the rising price of the food stuffs.

"If the price goes up gradually it should be all right but if they take a 50 per cent jump people are going to back off. Still, for the protein and food value in beans, they are a very cheap food.

The crop is also a favorite among cattle.

"Cattle really love it," he said. "You put it through a cooker and they'll eat it right out of the cooker hot."

As for his own tastes on the crop, Mr. Rader said there is a time and a place.

"They had a bean festival in Huron County in July and they cooked two and a half tons of white beans," he said. "Well, I wouldn't care for beans on a hot day. They're a little too heavy for me."

Agri-business directory

Seaway Valley Tile Drainage Ltd.
Modern Equipped
FREE ESTIMATES
Henry Zandbergen
BRINSTON, ONT. 652-2331

Combining
Grain - Soybeans - Corn
Rolled High Moisture Corn
Donevelyn Farms
Bob Mitchell 821-2997

Farm Custom Operators
Plowing
Liquid Manure Handling
Discing

Crowder McDonald Farms Inc.
Glen Crowder 826-2241

TRIPLE B STRUCTURES
BUTLER
COMMERCIAL, INDUSTRIAL, INSTITUTIONAL
PRE-ENGINEERED METAL BUILDINGS
Call Ralph or Hemmo Buter
Box 190, Williamsburg, 535-2820 or 535-2081

Plante Farm Eqpt. Ltd.
- UNIVERSAL DAIRY EQUIPMENT
- HOULE BARN EQUIPMENT
- SILOS AND SILO UNLOADERS
- MUELLER BULK COOLERS
- WIC FARM EQUIPMENT

Brinston 652-2009


ST. PIERRE FENCING
P.O. BOX 257
METCALFE, ONT., K0A 2P0
HUBERT ST. PIERRE
821-2404 774-2936

RALPH BUTER CONSTRUCTION SERVICES
Butler Steel Buildings
Butler Grain Storage Bins
Modern Mill Feed Processing System
Dealer For Superior Silos
BUTLER
Box 152, Williamsburg 535-2820

EDSEL BYERS Winchester K0C 2K0
For More Information On An Advanced Building
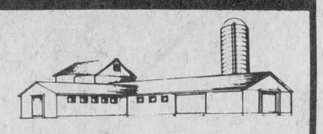
●BEEF ●DAIRY ●HOGS ●HORSES ●POULTRY ●MACHINERY ●UTILITY ●U-BUILD ●CUSTOM
"See Your Man From Advanced"
Winchester 774-3340 — Nepean 838-2822

D & S
TILE DRAINAGE LTD.
R.R. 1, Winchester, Ontario K0C 2K0
—LASER PLANE EQUIPPED—
Bert Doornwaard, Proprietor, (613) 774-2974
Stewart James, Sales Representative, (613) 821-2784

For Complete Farm Drainage Systems
Russtaal Drainage
Box 654
Russell, Ontario
Free Estimates
HAROLD STAAL
445-2097 445-3019

H. D. TILE DRAINAGE LTD.
A sure way to more profitable farming
CALL NOW SO WE CAN HELP YOU PLAN FOR YOUR DRAINAGE SYSTEM
Henry Doornwaard
Metcalfe, Ont.
821-2268


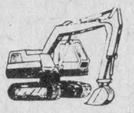
FRANK AULT EXCAVATING LTD. BRINSTON - ONTARIO
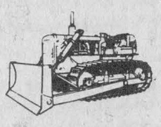
EQUIPMENT RENTALS AND CONTRACTING
Hydraulic Excavators - Bulldozers - Backhoes
Dump Trucks - Rock Trucks - Float Service
Compressors
Basements - Ditching - Fence Lines - Land Clearing
Modern Equipment
Experienced Operators
— 24 Hours —
Phone 652-4858
Brinston, Ontario

R. ZERSCH RENTALS
FOR FARM, INDUSTRY & HOME
☐ Liquid Manure Tankers
☐ Vacuum Tanker
☐ Lagoon Pumps
☐ Field and Haying Equipment
☐ Lawn and Garden Equipment
☐ Power Tools
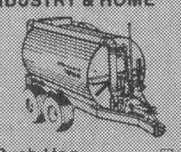
Custom farm work
☐ Bush Hog Rotary Cutter
☐ Water Pumps
☐ Scaffolding
Specializing In
LIQUID MANURE AGITATION AND SPREADING
Vernon 821-1298 Winchester 774-2154

Introducing
Blue Ribbon Service
No. 1 in service
BOUMATIC DARI-KOOL
DUNDAS AGRI-SYSTEMS
1. MONTHLY ROUTE PROGRAM
A. ☐ Check belts ☐ Top up oil levels ☐ Check and clean filters ☐ Check hoses ☐ Check glassware ☐ Check regulator ☐ Check gauge ☐ Check for vacuum leaks
B. Inflation Maintenance Program - complete with **FREE** installation.
C. Complete line of Competitively Priced Boumatic Chemicals.
D. **FREE** Water Analysis.
2. One **FREE** Milking-Time System Analysis.
3. Yearly Scheduled Service.
4. 5% **DISCOUNT** on Parts.
5. **WAIVER** of Overtime Charges on weekend or after-hour emergency service.
** Available For All Brands Of Milking Equipment **
Radio Dispatched 24-Hour Emergency Service
DAS **Dundas Agri-Systems Inc.**
BRINSTON TEL. 652-4844
BOU-MATIC DEC INTERNATIONAL DARI-KOOL

Dairypac Inc.
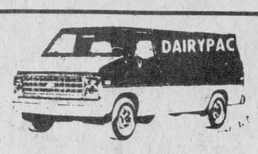
"A lab at your barn door"
INSTANT FEED ANALYSIS AND RATION BALANCING
An independent service which:
- increases production
- improves herd health
- often saves $ on purchased proteins and minerals

Contact Ross Dulmage
R.R. 1, Iroquois, 652-2466

L&A
Dietrich Enterprises
Limited
BULLDOZING
- Fence rows
- Bush clearing
- Manure pits
- General bulldozing
- Caterpillar D8H, power shift, 270 hp

Dump Truck For Hire
Call: Larry Dietrich
774-2164 anytime

IPM '83 countdown: Timbrell plows first score



Publicity chairman at work

The tasks of the International Plowing Match publicity chairman are many and varied. Lloyd Cowan agrees some of his work is not only interesting, but extremely enjoyable. In accompanying photo he extends a warm welcome to Ottawa-Carleton Queen of the Furrow Heather Mowatt, Richmond, left, and Ontario Queen of the Furrow Sharon Salm of Ayr, Ont. Press Photo—Rowan

RICHMOND — The Hon. Dennis Trimbrell, insisting that he be supplied with a "Blue" tractor, really agreed to plow the first furrow beginning the final "count down" for the giant International Plowing Match at Richmond.

Speaking to the huge crowd assembled at the site for last Thursday's "Media Day" program, Mr. Timbrell congratulated all who have been working so tirelessly over many months to assure the 70th annual match and farm machinery show will establish new records.

The Minister of Agriculture and Food was joined on the platform by elected representatives from all levels of government as well as several match officials. Publicity chairman Lloyd Cowan proved an able master of ceremonies for the occasion and reported the fabulous "tented city" is rapidly taking shape with roads, hydro and telephone lines already in place.

IDEAL LOCATION

Perhaps few matches in the long and illustrious history of the event have been more ideally located. Within walking distance of a thriving rural village (Richmond); in the heart of a prosperous farming community, and at the same time only a few minutes drive from the nation's capital city.

Taking advantage of the location, programmers have designed an agenda that is bound to appeal to both rural people and those more families with big city life.

Visitors to the tented city itself will be awed by more than 500 commercial exhibits featuring the latest in farm and consumer products — everything from computers and commercial displays to farm equipment and supplies. And in the crafts theatre some 26 Ottawa Valley artisans, including clockmakers, weavers and spinners, stained glass window makers, wood carvers and many others will be demonstrating their skills and offer finished products for sale. Then too there'll be the quilter's showcase where Eastern Ontario and Western Quebec's best quilts compete for prizes. Visitors can also look for historical displays and selected exhibits from local historical societies and the Museum of Science and Technology.

Glancing at a map of the huge site one has to be impressed by the monumental preparations nearing completion.

About five kilometres to six kilometres (approximately 3½ miles) of plastic water pipe is being placed along each street and avenue in the tented city; five streets that run east to west and six avenues running north and south; 100 telephone lines being installed; fire protection being arranged through the city of Nepean fire chief and the assurance three firemen and a tanker truck will be on duty 24 hours a day and nearby fire stations on call if needed.

In addition 140 street signs are being erected with 250 garbage containers.

One hundred - fourteen metre hydro poles have already been erected complete with 40 kilometres of service wire.

CURTAIN RISES TUES., SEPT. 27

The curtain rises early on the morning of Tues., Sept. 27 and before the last enthusiastic fan leaves the site Saturday night it is anticipated perhaps a quarter of a million will have enjoyed the province's "biggest and best" International Plowing Match.

Turning first furrow

The Hon. Dennis Timbrell, Minister of Agriculture and Food, ably demonstrated his skills at the controls of a farm tractor as he turned the first furrow at the International Plowing Match site last Thursday. Dressed for the occasion, Mr. Timbrell wears a natty jacket and cap, gifts from match organizers. Later the minister showed the large group of agriculturalists that he is equally at home with a walking plow and spirited team. Press Photo—Rowan

Top marks to 4-Her - A. Whetter

by Larry Toonders

The annual Dundas Achievement Day for Tractor Club members was held on Aug. 26 at the Chesterville fairgrounds.

Allan Whetter received highest marks at Achievement Day with Bill Smith coming in second.

The club members would like to thank their leaders, Elwood Coons and Bob Weagant, for helping every member throughout the year.

Keith Wagner's
Backhoe Service
Trucking
Sewer & Water
Septic Tanks
and Weeping Bed
Installation
774-3848

GOODYEAR

Goodyear Wrangler

The All Terrain, All Season Radial For Light Trucks and RV's

Rain, mud, dirt or snow. There's no surface Wrangler can't help take you through. The distinctive tread pattern is computer designed to combine the best characteristics of a superior mud/snow tire with the quietness and superb handling of a top rate highway tire. Truly the best of both worlds. The Wrangler has steel belt construction for greater strength, maximum footprint, larger tread life and greater fuel economy. If you're not on Wranglers, you're not enjoying your light truck or RV as much as you could be.

We want you to have the best radial tires in the World.



Frisby TIRE CO. (1974) LTD.

OTTAWA SOUTH
521-4080
1780 QUEENSDALE
[Blossom Park]

BELLS CORNERS
596-1532
3667 RICHMOND RD.
[Next to Petro Canada]

CENTRE TOWN
236-0511
890 SOMERSET ST. W.
[Corner Preston St.]

WEST END
224-2200
1377 CLYDE AVE.
[Just South of Baseline]

GOODYEAR

Join the Team



We'll keep your insurance in shape all year-round

No struggling with spring training camps to make your team.
Just a call to 258-3233 in Kemptville will make you an immediate starter on a team that has had a winning insurance record for over 25 years. When you're on a team like ours you've got real pros backing you up in every aspect of insurance coverage.

Sowten Insurance
-A Division of Irving H. Miller Ltd.-
131 Prescott St. -258-3233- Kemptville, Ont.

DOUBLE BONUS DOLLARS

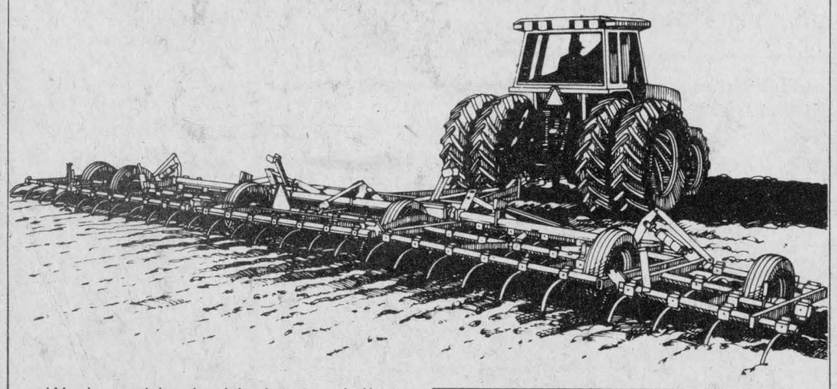

We have big double bonus dollars to take-off the bottom line of the combination purchase of any new Allis-Chalmers tractor and implement made before December 31, 1983.

These double bonus dollars are in addition to any retail sales program in effect at the time of purchase.

Your double bonus certificate contains these added savings on the purchase of an Allis-Chalmers tractor and implement.

If you don't already have a Double Bonus Certificate, then stop by soon.

New Model Tractor	Tractor with Implement* Double Bonus
6140 (40 pto hp-2WD/FWD)	$ 750
5050 (50 pto hp-2WD/FWD)	$ 750
6060 (63 pto hp-2WD/FWD)	$1050
6080 (83 pto hp-2WD/FWD)	$1350
8010 (106 pto hp-2WD/FWD)	$2100
8030 (132 pto hp-2WD/FWD)	$2250
8050 (152 pto hp-2WD/FWD)	$2550
8070 (170 pto hp-2WD/FWD)	$3000
All four-wheel drive models (7580, 8550, 4W-220, 4W-305)	$4200

*Eligible new implements include complete planters; mounted, mono and chisel plows; 1500 *Min-Til*; 2300, 2500 and 2600 disk harrows; 1200 and 1300 field cultivators; 1400 *Chiselvator*; row-crop cultivators; loaders and rear blades.

Allis-Chalmers reserves the right to alter or withdraw programs at its option and without prior notice.
Min-Til and *Chiselvator* are Allis-Chalmers trademarks.

Better by Design
ALLIS-CHALMERS

Cameron Equipment
Vernon 821-2176



Cut food bills this winter!

NOW is the time to freeze, can or pickle a winter's supply of homegrown vegetables.

Pick your own for greatest savings.
Irrigated crops for top quality.

PICK YOUR OWN tomatoes, peppers, pickling cucumbers, beans, beets, carrots, brocolli, cauliflower, brussel sprouts, cabbage.

Sweet corn and potatoes available.

Oxford Mills Farms

Daily 10am-6pm, Sat. 9am-5pm
258-5750
Available also at our stand at the Becker's Milk Store lot, Kemptville.
Hours: Daily 10am-6pm, Sat. 9am-3pm

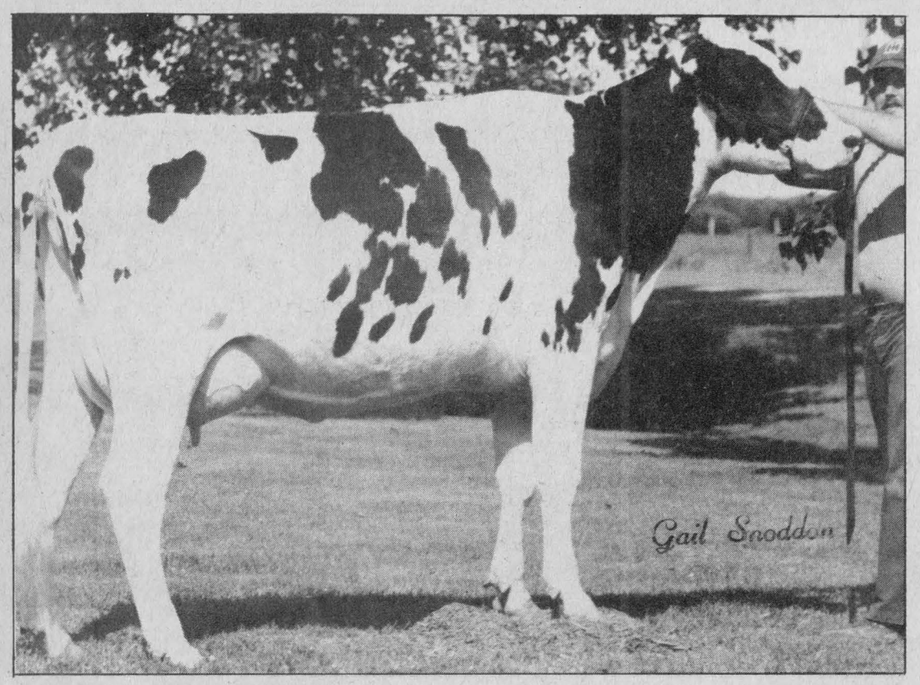

Kevlyndale Holsteins win rosettes

H.J. Boyd and Sons of South Mountain earned special recognition at the Spencerville Fair on Sat., Sept. 10 when they showed both the Grand and Reserve Grand Champion Holstein. The feat was particularly noteworthy because both animals were bred on the same farm. Above, Kevlyndale Prestar Rose, a three-year-old that won her class and went on to become Reserve Grand Champion. Below, Kevlyndale Fury Amanda, a mature cow, was chosen to have the best udder and went on to become Grand Champion of the show. A total of 135 entries from Leeds, Grenville and Dundas counties took part in the show.



Rose claims Ayrshire ribbons

SPENCERVILLE — Donald Rose of Mountain, Ont., again dominated Ayrshire competition at the Spencerville Fair, Saturday, walking off with ribbons for Grand Champion and Reserve Champion senior females and Champion and Reserve Champion junior females.

Mr. Rose's Rosayre Carlotta won the Grand Championship and the Jim Fulton Trophy, as she had done last year as a three-year-old. Rose's Reserve Champion was the mature cow, Golden Colleen Carol. The Mountain farmer's junior champion was Rosayre Praline 17P, and his reserve junior champion was Rosayre Verena 3P.

Mr. Rose's Rosayre Carlotta also won best udder honors and his Golden Colleen Carol finished second in that competition.

Results of individual classes, in order of finish, were as follows:

Junior heifer: Rosayre Praline 17P, Donald Rose; Sunny Dale Kathleen 16P, David Merkley; Visserdale Oracle Prudence 28P, Visserdale Farms.

Intermediate heifer: Rosayre Verena 3P, Donald Rose; Lombard Dale Oracle's Sara, Ronald and Lynne MacMillan; Visserdale Flashy Petrena 15P, Visserdale Farms. Senior heifer: Lombard Dale Memory Promise, Ronald and Lynne MacMillan; Bar J. Golden Ruth, Barbara Merkley.

Two-year-olds: Daymore Jeannie 3N, David Merkley; Rosayre Fantasia 90N, Donald Rose; Lombard Dale Loch Della, Ronald and Lynne MacMillan.

Three-year-olds: Lombard Dale Regal Honey, Ronald and Lynne MacMillan; Rosayre Desiree, Donald Rose; Rosayre Belle, Donald Rose.

Four-year-olds: Rosayre Carlotta, Donald Rose; Bonnie Brae Bunty, Barbara Merkley; Lombard Dale Calm Rosella, Ronald and Lynne MacMillan.

Five-year-olds: TerrRay Princess, Ronald and Lynne MacMillan; Cherry River Goldie, David Merkley.

Mature cows: Golden Colleen Carol, Donald Rose; Rosayre Barby, Donald Rose; Rosayre Classic Penny, Donald Rose.

Breeder's herd: Ronald and Lynne MacMillan, Donald Rose, Visserdale Farms.

Budget squeeze at KCAT eased

KEMPTVILLE — Officials at Kemptville College are breathing easier this week following an announcement of new funding proposals by the province.

Under an agreement confirmed last week, the college will now have the use of all revenue received from the sale of cattle, testing services and student entrance fees.

In past years, the college has had to return all revenue to the federal government which in turn would provide a budget allotment at the beginning of each school year.

According to John Curtis, principal at the college, the practice of "front loading" revenue had forced the college into a severe funding squeeze that would have resulted in the loss of programs this year.

"There are still some constraints," he said, "but I would say we are now adequately funded. I would not have been so optimistic a week ago."

Under the old system of fixed funding, Mr. Curtis said, it would have been doubtful if the college's continuing education program would have been spared cuts. About 3,000 people registered for the programs last year.

"If we were facing tight budget restraints we would have to look at preserving the graduate programs first," said Mr. Curtis. "The continuing education programs would have taken the brunt."

Under the new system of funding, the college will earn some extra money with the expected increase in enrollment this year. With the system, known as recoverable funding, will also be able to replace cattle with money from cattle sales.

"It came in the nick of time," he said. "We never did lose any programs but there has been some tension over this year's programs. I feel very positive now."

The college will also be receiving a federal BILD of close to $100,000 to upgrade and expand computer equipment. That funding will continue through 1985.

Dairy Princess crowned

TORONTO — Nancy Schmidt, of Brunner, is the 1983-84 Ontario Dairy Princess.



Miss Schmidt, representing Perth County, was selected from 44 county and district dairy princesses at the Canadian National Exhibition in Toronto on Aug. 31.

The daughter of Robert and Lorianne Schmidt, whose farm is located 16 miles north of Stratford, has completed 20 4-H agricultural projects.

Miss Schmidt will represent provincial dairy farmers for the next year in a public relations capacity with the Ontario Milk Marketing Board.

Channelization work on schedule

BERWICK — Work on the South Nation River Conservation Authority's (SNRCA) 1983 river channelization is proceeding on schedule and SNRCA general manager Jim Windsor said he can see no reason why the project will not be finished on time.

SNRCA's current project, Contract V, involving channelization work around the site of the new Salter's Bridge, was awarded to Alnor Earthmoving Ltd. of Oshawa in May of this year on the basis of the firm's $1,472,265 bid.

At last Wednesday's SNRCA executive committee meeting in Berwick Mr. Windsor said everything on the project was going fine.

"There's not really much to report," he said. "The contractor is ahead of schedule and part of that is due to the exceptionally good weather. That was one of the things that put him ahead of schedule."

On Monday Mr. Windsor said he had attended a site meeting with representatives of the company on Friday and he was told that 77.39 per cent of the river material had already been dredged.

As Close As Your Phone ...



Ready Mix Concrete, Weeping Tile Stone, Road Gravel, Cement Gravel, Sand Fill, Mortar Sand, Earth Fill

Forbes Building Materials Ltd.
R.R. No. 2, Mountain
258-3487 or 258-3488



We stand behind our good name.

Doing business with us is always a pleasure because we offer **personal attention to sales and service.**

We sell only **dependable, new and reconditioned used vehicles.**

For a new car or truck, see us.

LMS MOTOR SALES
Williamsburg 535-2298 535-2024

- Continustore silos
- Superior silos
- Silo-matic unloaders and feeding equipment
- Barn equipment
- We re-plaster silos

Wm. Wammes
R.R. 2, OSGOODE
821-3718
Sales and Service

Try **Fall Wheat**
It's a real good deal

YIELD: Comparable to corn on a dry weight basis.
PRICE: Better than corn.
SAVE MONEY: Less fertilizer, less herbicide, no drying costs, less handling.
PROTEIN: 33% more; wheat, 12%; corn, 9%.
COMFORT: Plant and harvest in good weather.
GRAVY: Revenue from straw.
FREDERICK WHEAT: High yielding, no lodging, more grain in the bin.

Certified Seed
VITAFLO TREATED
CALL
ROBIN FJARLIE
MAXVILLE
527-5679

Happy Hour-
Daily 6pm-7pm
Buffet: Friday noon, 11am to 2pm
Open for Wedding Receptions and Parties
The hall is FREE. For information call
821-1385 or 821-9915
Now open Sundays 1pm to 10pm
Taurus Dining Lounge
Metcalfe Corner
Hours: 7:00am to midnight



ONE SIZE DOESN'T FIT ALL.



Kubota has the field covered with dozens of diesel tractors, from 10 to 76 PTO horsepower.

And while they may vary in size, some things are the same on every model. The Kubota diesel engine, for example.

It's sturdy and dependable, one of the most fuel-efficient diesel engines anywhere. And not only does it use little fuel, it requires little maintenance. There's less noise and vibration too.

So take a look. There's a diesel-powered Kubota in your size.

KUBOTA®
TRACTOR CANADA LTD.
Nothing like it on earth.™

Winchester ACRES EQUIPMENT LIMITED 774-2834

Toll Free 1-800-267-8235

Convert your home to Propane Heating!



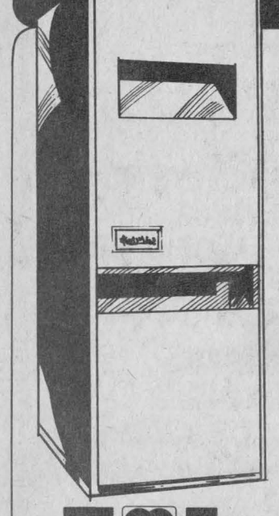

Collect up to $800.00*

Convert your oil heating system to propane and collect up to $800.00 through the Canada Oil Substitution Program.

Superior Propane offers a choice of furnaces to provide dependable and efficient heating throughout your home. Your Superior Representative will recommend the right propane heating system for your needs.

Superior also offers an Equal Billing Plan and Automatic Fuel Delivery.

Ask about our new High Efficiency heating systems. Available Now!

Call the "Propane Professionals" today for a free home heating estimate.

Superior PROPANE LIMITED
HWY. #2E, RR3
PRESCOTT 925-5487
The fuel of the future...Now!

Note:
*C.O.S.P. benefits may vary from province to province. Ask for details at your local Conservation and Renewable Energy office.

6113

Come To The Fair!
The 139th Annual
Richmond Fair
Richmond Fairgrounds
Richmond, Ontario
SEPTEMBER 15 - 18
Official Opening in Arena, Friday, 7:30pm
by Mr. Preston Ralph, Chairman of the International Plowing Match '83, Ottawa-Carleton

THURSDAY, SEPTEMBER 15
Buildings open only for placing of exhibits and judging
*** NOT OPEN TO THE PUBLIC ***

Friday, Saturday and Sunday, September 16, 17, 18
* Buildings open Friday and Saturday, 10am to 10pm
* Buildings open Sunday, 12 noon to 5pm
* Craft displays and demonstrations each day
* "Women's World" in the Richmond Curling Club
* Afternoon Tea served upstairs in the Curling Club, 2 to 4pm
* Third Annual Carleton Wool Day - upstairs in arena, all day

Friday, September 16
* 12:30pm, Judging of 4-H Calf Club Exhibits
* 7:30pm, Official Opening followed by Dairy Princess Competition and Variety Talent Show, Arena

Saturday, September 17
* 8:30am, Hunter Horse Show, Ring #3
* 9am, Judging of Heavy Horses
* 10am, Carleton County 4-H Showmanship Class
* 10:15am, Judging of Light, Saddle and Harness Horses
* 11am, Judging of Sheep
* 12 noon, Parade leaves High School
* 1pm, Judging of Dairy Classes
* 1pm, Old-Time Fiddlers perform on fairgrounds after the arrival of parade
* 6pm, Saturday Night Light Horse Show and Heavy Horses
* 9pm, Dance in the arena featuring "The Family Brown"
  Advance Tickets Only (contact fair office)

Sunday, September 18
* 12 noon, Gates Open
* 12 noon, Judging of Goat Show
* 12 noon, Western Horse Show, Ring #3
* 12:10pm, Horse Show, Saddle and Harness
* 12:30pm, Heavy Horse Show
* 1pm, Tug-of-War Competitions
* 1
* 1:30pm, Judging of Beef Cattle
* 3:30pm, Mutt Show

A Chicken Barbecue will be held on Sunday afternoon

Excellent Home-Cooked Meals
will be provided Thursday, Friday and Saturday
by St. Andrew's Presbyterian Church

Peter March Midway
will provide the
BEST
in rides and entertainment

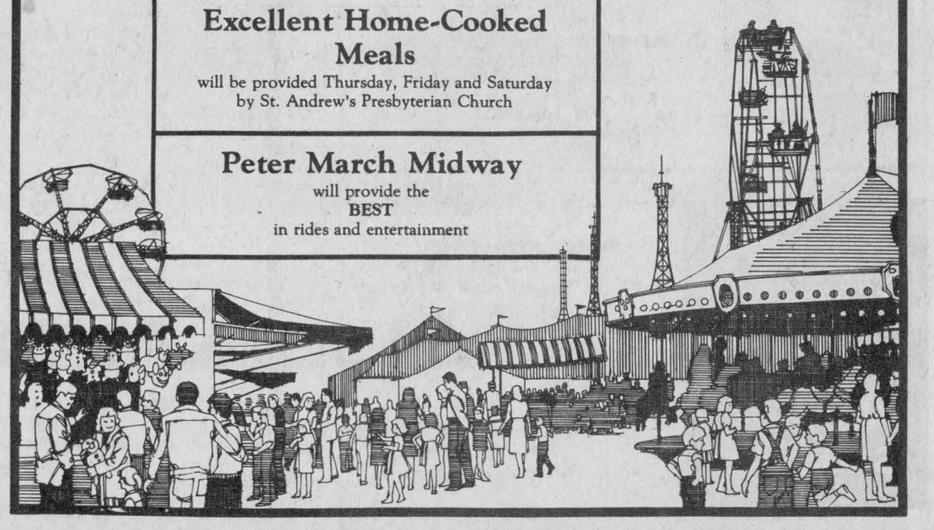

SUMMERS
INSURANCE BROKERS INC.
GENERAL INSURANCE
ALL THE CHOICE IN THE WORLD
WINCHESTER
774-2515 or 774-2519

Bouris Wilson Scott & Proctor
Chartered Accountants
BOX 216, VICTORIA ST.
METCALFE, ONTARIO
R. WM. LYON, B.Comm., C.A.
PARTNER
BUSINESS: 821-3195 RESIDENCE: 989-2725

(613) 821-2554
METCALFE
Custom Air Ltd.
HEATING & AIR CONDITIONING
INSTALLATIONS
WAYNE E. IRVEN
R.R. 3
Metcalfe, Ont., K0A 2P0

Metcalfe PHARMACY LTD.
Delivery service available
Hours: Mon. - Fri., 10-6; Sat., 10-5
Victoria St., Metcalfe 821-1224

Edgerton-Baker Fuels
A Division Of Universal Terminals Ltd.
WINCHESTER 774-3560 MORRISBURG 543-2800
- Fuel Oil, Gasoline, Diesel
- Oil Burner Sales and Service
- Insurance Plan and Budget Payment Plan available

BICCUM McINTOSH LTD.
- General Insurance
- Animal Mortality Insurance
- Life Insurance

504 Main St.
Winchester
774-2832
All your insurance needs
INSURANCE BROKERS ASSOCIATION ONTARIO "ALL THE CHOICE IN THE WORLD"

Greg Erwin Heating
OIL, GAS AND ELECTRIC
AIR CONDITIONING AND HEAT PUMPS
Service and Installation, Commercial and Residential
Wood Combinations
Authorized natural gas dealer for: Ncgas CLARE MEDAS-VU
FREE ESTIMATES
R.R.2, Mountain 989-6145 [ANYTIME]

WARD MALLETTE
Chartered Accountants
547 ST. LAWRENCE, WINCHESTER
774-3403 or 774-3549

BYTOWN LUMBER
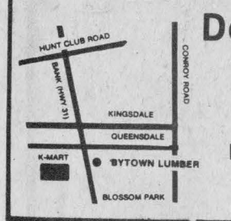

Do-it-yourself centre
Ottawa South:
Queensdale at Bank [Hwy. 31]
Weekdays: 8am - 5:30pm
Fri., 8am - 9pm; Sat., 9am - 5pm
Phone 733-9317

LAW OFFICE
KENNETH W. SABEY
Preferred Areas of Practice
- Real Estate and Landlord & Tenant.
- Estates, Wills & Trusts.
- General Practice.
ALBERT ST. NORTH
METCALFE
821-3376 or 725-3326

Classifieds

Business & Professional Directory

AUTO, HOME, LIFE INSURANCE
R.R.S.P., Annuities, Group Insurance, Tax and Estate Planning. New non-smokers rates.
ROBERT N. HART
Office: 258-4452, 8:30-10am
Home: 774-3517 after 5pm
Imperial Life

R. BRYSON PATTERSON
Optometrist
215 Van Buren Street
Kemptville
Mon., Tues., Thurs., Fri.
10am - 5pm
Telephone 258-2274

HAZEN MELDRUM LTD.
Ontario Land Surveyors
W.J. Johnston, O.L.S.
Resident Surveyor
610 ST. LAWRENCE STREET
WINCHESTER, ONTARIO
Tel. 774-2414 P.O. Box 394

GARY BREYER
London Life Insurance
New Non-Smokers
Term Insurance
Residence: 543-3378
Morrisburg

KINKAID AND LONEY MONUMENTS
Smiths Falls, Ontario
Monuments erected anywhere in Eastern Ontario.
Smiths Falls 283-3480 Morrisburg 543-3184
Winchester Area
GERALD C. HOLMES
774-2665, Evenings
Authorized Dealer For
ROCK OF AGES MEMORIALS
11tfc

BROCKVILLE MEMORIALS MONUMENTS
Brockville - 342-4505
Winchester and Area -
Elizabeth Elliott -
774-2448 - 774-3514
CEMETERY LETTERING

Notices

NOTICE TO CREDITORS AND OTHERS
In the matter of the estate of Helen Maude Muir, late of the village of Winchester, in the County of Dundas, widow, deceased.
Notice is hereby given, pursuant to the Trustee Act, that all persons having claims or demands against the estate of Helen Maude Muir, late of the village of Winchester, in the County of Dundas, widow, deceased, who died on July 23, 1983, are required to deliver, or send post prepaid, full particulars of their claims to the undersigned solicitors, of the estate of the above-mentioned decedent, on or before the 20th day of September, 1983.
Take notice that after such last mentioned date, the solicitors will proceed to distribute the assets among the parties entitled thereto, having regard only to the claims of which notice shall then have been received by him.
Dated at Winchester, Ont., this 24th day of August, 1983.
Cass, Workman
Barristers & Solicitors
Winchester, Ont.
K0C 2K0
Solicitors to Executor
20-22c

ALCOHOLICS ANONYMOUS
If you want to drink that's your business. If you want to stop, that's ours. Call AA, 774-5351 or 774-5179. For families of Alcoholics (ALANON), 774-2233. 46tfc

NOTICE
Custom slaughtering Mondays only. For trucking service phone 448-2324.
EARL'S MEATS
CHESTERVILLE 448-2324
10tfc

NOTICE
TO EXPECTANT MOTHERS
Visit Audrey's
1490 Bank Street, Ottawa
(South of Billings Bridge)
For maternity dresses and sportswear and ladies' fashions. They're affordable.
Phone 733-0689
20tfc

FETHERSTONHAUGH MANOR
Kemptville, 258-5454. A privately owned residential setting for seniors, 24-hour care, all medical facilities available, home-cooked meals, community oriented, 15 years of caring. We invite your inspection. 21-23

NOTICE
A representative of Strausurberger Insulation Ltd. will be in the Chesterville area mid-Sept. If you have any questions or inquiries about Polyurethane foam or other insulation, please leave your name and address with Jack Durant Farm Services Ltd., 448-2059, so the representative can contact you when he arrives or call directly to Kitchener and ask for Cliff. 22

Notices

JT CERAMICS
Gift Shop. Greenware. Classes - Monday and Wednesday, 7 - 9:30; Tuesday, 2 - 4:30. Open most afternoons, evenings, weekends. Phone 774-5960 for information. 21-23

PORTRAITS
by Joyce Geleynse
Colored pastels or charcoal. Done from photos or sittings. Any size. 989-2022. 22c

NOTICE TO CREDITORS AND OTHERS
In the matter of the estate of Kathleen G. Parker, late of the village of Winchester, in the County of Dundas, widow, deceased.
Notice is hereby given, pursuant to The Trustee Act, that all persons having claims or demands against the estate of Kathleen G. Parker, late of the village of Winchester, in the County of Dundas, widow, deceased, who died on March 31, 1983, are required to deliver, or send post prepaid, full particulars of their claims to the undersigned solicitor, of the estate of the above-mentioned decedent, on or before the 15th day of October, 1983.
Take notice that after such last mentioned date, the solicitor will proceed to distribute the assets among the parties entitled thereto, having regard only to the claims of which notice shall then have been received by him.
Dated at Winchester, Ont., this 8th day of September, 1983.
Cass-Workman
Solicitors to Executor
Winchester, Ont.
K0C 2K0
22-24c

PASSPORT PHOTOS
15 Minute Service
Also Citizenship, Visa, etc.
PHILL POTTER PHOTOGRAPHY
Greely, 821-2252
Open Friday until 9pm
Closed Monday
22

Wanted

DOMESTIC HELP — Mature person required to care for home and prepare meals. Live-in. Driver's licence an asset. New home with all modern conveniences. No children to care for. Please apply in handwriting to Box WP1421, c-o The Winchester Press, Winchester, Ont., K0C 2K0. 22-23c

ARTICLES WANTED — Top prices paid for scrap metal, brass, copper, lead, batteries, radiators. I.R. Bell and Son, 3000 Copeland Street, Cornwall, 933-1119. 21tfc

WORK WANTED — Silo filling, self-propelled, four-wheel drive, three-row harvester. No driving down of your corn and only half soil comp action at competitive rates. For more information contact Bill Zandbergen at 652-2243 or 652-4752. 19-27

WORK WANTED — Painter over 40 years experience, interior and exterior. Free estimates. Nick Huttinga, RR3, Winchester, 989-5208. 22tfc

HELP WANTED — Hairdresser, experience preferred. Phone 821-1488. 22tfc

WANTED — First and second calf heifers. Also, if you are having a household or farm auction, for satisfaction call Harold Ball at 448-3161 or 774-3118. 10tfc

WORK WANTED — Carpentry, interior and exterior painting. Also wallpapering. Apply to Don Barkley, Inkerman, RR1. Phone 989-5460. 26tfc

WANTED — Beef hides, no stones in the bag. Blom's Meats, Mountain, Ont., 989-2093. 15tfc

WORK WANTED — Building movers; basements; hy-hoe; excavator; fence line removal; ditching; dozers; trucks; Class A weeping beds installed; sand; gravel, topsoil, fill, crushed stone. In business since 1950. Sullivan Brothers, 448-2332. 47tfc

WORK WANTED — Barkley Plumbing and Heating. We specialize in Myers pumps and softeners. Service and installation of furnaces - wood, wood-oil, wood-electric, oil and electric. Paul Barkley, 989-2844. 6tfc

WORK WANTED — Custom combining wheat, oats, barley, buckwheat, corn. Wagon supplied. Phone Bruce Cumming, 774-2459 or John Cinnamon, 774-2486. 16-25

WORK WANTED — Backhoe for hire. Nights and weekends. Call Albert Korteweg, 774-3502. 14-24

WANTED TO BUY — Cash paid for crocks, oil lamps, washboards, old dishes, guns, furniture and household contents. 448-3525. 19-23

Wanted

HELP WANTED — Landscape help required. Call evenings, 821-3544. 22-23

WANTED TO RENT — 2 or 3 bedroom home, preferrably in country within driving distance of Williamsburg. Needed immediately. Phone 613-542-3950 and leave message. 22

WORK WANTED — Tree trimming and removals. Phone 774-2131. 22-23

WANTED — 305 engine, good condition, low mileage. Phone 822-1038. 22

WORK WANTED — Will babysit in my home, 2 miles west of Morewood on Morewood Road. Call 448-2586. 22

HELP WANTED — Vernon area, babysitter - light housekeeper required. Monday to Friday, 7:45 - 5:30 approximately. 1 infant and 1 school-age child. Phone 821-2003 after 5:30. 22-23

WANTED — Ride from Chesterville-Winchester area to Sparks and Metcalfe, downtown Ottawa. Hours 8am - 4pm. Call 448-2600 after 7pm. 22

WANTED TO BUY — Continental Mushroom is interested in purchasing wheat, barley or oat straw in order to continue developing a mushroom compost based on straw and corn stalks. If anyone has any surplus straw contact us at 613-821-1411. 22-24c

HELP WANTED — Waitress-waiter, short order cook and kitchen help required. Phone 821-9905. 22c

WANTED TO BUY — Cow stanchions. Call 822-0369. 21-22

ATTENTION KEMPTVILLE COLLEGE GRADUATES
Continental Mushroom is now accepting applications for a full-time position in their production-sales office. Only serious graduates willing to work their way in this business should apply. References are required. Box 520, Metcalfe, Ont., 613-821-1411. 22c

HELP WANTED — Needed: the contract caretaker of Nationview Public School requires an employee to work the afternoon-evening shift, exact hours to be decided. Apply in writing to Garth Workman, Box 218, South Mountain. Applications close Sept. 26 at 4pm. 22-23

For Rent

FOR RENT — 110 acres, tiled, 1 mile east of Winchester. Phone 774-3611. 20-23

FOR RENT — 3,000 gal. liquid manure spreader. $150 per day. Phone 448-2680 (Morewood). 21-22

FOR RENT — Modern, carpeted and prestigious air conditioned office-store in prime, high traffic location, in business section of Winchester. Rent includes heat, lights, water and sewer. M. Maxted, 1-828-5022. 17tfc

FOR RENT — Russell Legion Branch 372 hall rental. Phone secretary, 445-2879; treasurer, 445-5357. 20tfc

FOR RENT — Ice time available at Osgoode Community Centre starting the week of Sept. 26. Thursday, 5pm - 6pm; Sat., 8pm - 12; Sunday, 7am - 8am; Sunday, 11pm - 12. For more information call arena manager Greg Holmes, 826-2264. 22-23c

FOR RENT — Bush Hog rotary cutter to mow large lawn areas, clip fence rows, pasture land, light bush land, shreds corn stalks. Phone 774-2154. 17tfc

FOR RENT — Large, brick farm house on County Road, 3 miles west of South Mountain. 4 large rooms downstairs and 3 large bedrooms and 1 bathroom upstairs. Phone 989-2190. 22-23

FOR RENT — Costume rentals. For best selection reserve your Halloween costume now. Phone for appointment please. Also accepting reservation for Christmas parties and parades. G&R Sporting Supplies, phone 537-8226. Waldroff. 22

ALFA-LAVAL
MILKING & COOLING EQUIPMENT
SALES AND SERVICE FOR
HAY FANS, etc.
HALLMAN SILOS
MYERS WATER SYSTEMS
GARRY MURPHY
SALES AND SERVICE LTD.
Brinston 652-4802

Lost

LOST — One black male Newfoundland dog, Morewood area. Any information please call 448-3232. 22

LOST — One wallet in Winchester. Call Allan Whetter, 984-2527. 22

For Sale

FOR SALE — Fruit baskets for all occasions. Delivery available. Durant's Flowers, 448-2354. 17tfc

FOR SALE — Now available: balloons and flowers for all special occasions. Happy Birthday, Happy Anniversary, It's a Boy, It's a Girl, etc. Delivery available. Durant's Flowers, 448-2354. 17tfc

DARE TO BE COMPARED
10 lbs. weiners, 65c lb. 10 lbs. ground pork sausage, 95c lb. Country Meat Market, Dunbar, 448-2123. 22tfc

FOR SALE — Australian Blue Heeler pups, mother excellent cow dog. Alpine goats, all ages. Golden Seabright chickens. 1975 Nova. Contact 774-5572. 22

PLYWOOD SUPER SPECIAL
— 4'x8' Spruce 3/8", $9.30; 1/2", $14.95; 5/8" square edge, $15.95; 3/4", $19.25; 5/8" tongue and groove fir, $17.75; Aspenite 7-16", $6.75. Phone 613-764-2876. 18tfc

FOR SALE — 3 pt. hitch two-furrow plow; 2 1/2-year-old registered Black Angus bull. Phone 989-6149. 21-22

FOR SALE — Four-ton dump truck, White, farm licence. 445-5271. 21-22

FOR SALE — Joy's Meat Shop, 2 miles west of Maynard. Sides of beef A-1, $1.57 lb.; hinds of beef A-1, $1.85 lb.; fronts of beef A-1, $1.29 lb. Sides of pork, head off, $1.29 lb. Homemade sausage, $1.69 lb. Patties, $1.59 lb. Fresh chickens, $1.19 lb. 50 lb. box average, all prices include cutting and wrapping. Farmers' beef cut and wrapped 18c lb. Call Shirley and Tom Joy, 925-3084. 19-24c

FOR SALE — Used furniture. Round tables, china cabinets, new mattresses, antiques. Stephenson's Furniture, Brinston. Open 9 to 7. Phone 652-4710. 21-24

FOR SALE — 75 per cent Limousin bull, 2 1/2 years old. Phone 613-835-2675. 22-23

FREE — Female cat, good hunter, and-or 4-month-old kitten. Both black with white markings. 821-3590. 22

FOR SALE — Burg stable cleaner, 260' chain, $2,000. Phone 826-2398. 22-24

FOR SALE — 720 International plow, 5 furrow, 18", automatic, nearly new. Phone 989-2306. 22-23

FOR SALE — 1981 Kawasaki CSR 1000, 19,000 km, $2,000 or best offer. Phone 984-2332. 20-24

FOR SALE — One Suffolk ram. Call 984-2527. 22

FOR SALE — 1 Motorola base radio with antenna and 2 Motorola mobile units and 1 Yaseau mobile unit. Complete $3,000 or best offer. Call Don Erwin, 774-2203 days or 989-2169 nights. 22-23

FOR SALE — Hockey equipment for sale, $40. Jayco trailer, 16', 1973, all equipped and extras, $3,000. Must be seen. 774-3470. 22-23

FOR SALE — Gendron stroller, crib with mattress. Phone 774-2305. 22

FOR SALE — Quantity of used tin, 7' long. One used 20-gallon hot water tank. Steel overhead garage door, 10'. Phone 822-2297. 22

FOR SALE — 1973 Chev Impala, good running condition. Phone 448-3588 after 5 o'clock. 21-22

FOR SALE — Mobile home, 60'x12', must be moved. Best offer. Phone 774-3509. 19-22

Apples
Smyth's Orchard
FRESH APPLE JUICE
Bring Your Own Containers For Apples
652-2477
N
Hwy. 31
Williamsburg
Open 'till Dark

For Sale

GUNS
On special for September. Remington shotguns and rifles. Ruger rifles. Take trade-ins. Mastercard and Visa. Larry's, 560 Main Street, West, Winchester, 774-2377. 20-24c

FOR SALE — Chinon 35mm SLR compact camera with LED type light measuring system. Accessories: camera case; Opticam 135mm telephoto lens; Hanimex Pro 550 flashgun. $250. Phone Wanda, days, 774-2524; nights, 543-3427. 21tfc

FARM CULVERTS
18" diameter by 30" long, half price, $13 each, cash and carry. Phone 821-1057. 20-22

FOR SALE — Pet food, 20c lb., approximately 50 lbs., frozen; cut small. Blom's Meats, Mountain, 989-2093. 17tfc

MYERS
FOR SALE — Water systems and conditioners, crystal softener salt, sales and service and repairs. Black Lumber Co. Ltd., 543-2188, 543-2933. 17tfc

ALTA BANK USED FURNITURE
Two floors of quality used furniture to choose from. Visit our store at 1725 Bank Street South, Ottawa. We BUY good quality used furniture and antiques. Call 731-2245 collect. 17tfc

FOR SALE — Surge pipeline milking systems, parlors, feeding systems, water treatment equipment, stand-by power supply, new and used vacuum pumps, bulk tanks, milker pails and buckets. Beattie and Ideal water bowls. Peter Babcock Ltd., Surge Dairy Farm Equipment, 984-2991. 17tfc

WATER SOFTENERS
Myers pumps, iron and sulphur filters, chlorinators and plumbing supplies. Murphy Sales and Service, Brinston, Ontario, 652-4802 or 652-4803. 17tfc

FREE — To good home, 10-year-old female Scotch Terrior (not purebred) just like a young pup. Well house trained and a great companion. Phone 774-2127 between 9am and 1pm. Ask for Pauline. 22

ARTICLES FOR SALE — Used steel pipe and plate. I.R. Bell and Son, 3000 Copeland Street, Cornwall, 933-1119. 17tfc

ART SANGER UPHOLSTERY
Large supply samples. Refinishing and stripping. Wood, hand-stripped. Free estimates. Phone 543-3266. 17tfc

FOR SALE — Refinished furniture. Carman Refinishers, Iroquois, 652-2011. 17tfc

FREE — Firewood, fireplace size, easy access. Phone 821-2063. 21

FOR SALE — 144 feet of bedding keepers, $4 a foot. W. Harbers, RR1 Brinston, Ont., 652-4465. 22-23

FOR SALE — Baled straw. Phone 448-3556. 22

FOR SALE — Hounds for sale, born in April. Blue tick, black and tan crossed. Excellent for raccoon or fox. Call 774-5560. 22

FOR SALE — 14' boat, 40 hp Johnson, boat lift for sale. Separate or together. Ingleside, 537-2367. 22

FOR SALE — Used metal cow stanchions in good shape. Complete with all hardware. Phone 989-2086. 22

FOR SALE — Kitchen cupboards, natural finish, 8' base unit and cupboard tops, 42" base unit with solid maple top. $275 firm. Phone 774-3934. 22

FOR SALE — Transmission for manure stacker in very good condition. Call 445-5580. 22-23

FOR SALE — Automatic feed carts, latest trades. Uebler 730 - 35-bushel walker and 770 - 35-bushel variable speed drive. Completely reconditioned. Phone Gail Byers, 774-3340. 22-23c

For Sale

FOR SALE — Boy's Micron skates, size 5; furnace humidifier; blower fan; water heater; motors; pair old chairs; also utility trailer, $150. Evenings, 774-3623. 22

FOR SALE — Computer, Sinclair ZX81, seldom used, deluxe power supply. Cost new, $140; will sell for $100. Phone 821-1598. 22

FOR SALE — 3 free listed two-year-old Holstein heifers, bred by the Kemptville unit to freshen from September to November. Will consider trading on yearlings. Phone 774-5643. 22-23

FOR SALE — Registered dairy goat, 3 years old. Roosters, various sizes, $2 each. Phone 989-2850 before noon or after 7. 22

FOR SALE — Cement steps 8' long by 4' wide and 30" high with wrought iron railing. Call 774-2946 after 4pm. 22

CANADA PERMANENT TRUST CO. REALTOR
Al Gregory
989-5502 or 523-5850
11 Acres - Horses - Market Garden: Immaculate three bedroom mobile, heavy duty construction, large living room and kitchen, double garage barn, all fenced and workable, in Mountain Township, within 30 minutes of Ottawa. N426M.
Stately Home: 10 minutes to Ottawa, located just off Regional Road 25, 400' x 100' lot, 3 bedroom split, built-in oven stove and dishwasher, central vacuum, family room with fireplace plus much more. N332G.
Retirement Or Starter Home: 3 plus bedroom bungalow, plus double garage, room for large workshop on market garden size lot of 1 and 1-3 acres, on paved road in Mountain Township. N323W.
22c

FOR SALE — 13-month-old female, yellow Labrador Retriever, purebred. Phone 774-6302 after 4:30pm. 22

FOR SALE — Uebler Manufacturing — authorized distributor. Uebler automatic in-barn feed carts. Battery operated, gas operated. Edsel Byers Farm Equipment, Highway 43, Rae Road, Winchester, 774-3340. 22tfc

STOP broken glass injuries. Protect family and home. Use Plexiglass or Lexan. Plastics of Ottawa, 216 Pretoria, 235-1465. 22c

FOR SALE — W-4 tractor, excellent condition; Palomino mare, 16 hands, 8 years old; small, black pony gelding. Phone 445-5516. 22

FOR SALE — Lot 90' x 230', Highway 43, Mountain Township, no agents please. Telephone 1-613-820-4347, evenings. 22-23

FOR SALE — Used oil furnace, forced air, 95,000 BTU. Phone 774-3312. 22-23

FOR SALE — One saddle horse, broken for saddle or harness and quiet. Phone 774-3383. 22

FOR SALE — Gold loveseat with matching chair. 1976 Chev Belaire, excellent condition. Phone 448-2152 or 448-2157. 22

SUMMER slipping by fast. Not too late for fibreglass repairs to boat or camping trailer. Free 5-step brochure available. Plastics of Ottawa, 216 Pretoria, 235-1465. 22c

Badger
FULL LINE FARMSTEAD COMPANY
FEED HANDLING, FORAGE HANDLING & LIQUID & SOLID MANURE SYSTEMS
Garry Murphy
Sales & Service Ltd.
Brinston 613-652-4802

Classified Advertising Rates

All Classified Advertising Payable In Advance

10 cents per word, $2.00 minimum.

Classifieds will be accepted by telephone, but must be paid by noon Tuesday, for publication on Wednesday.

Tel. 774-2524

Classifieds Deadline: Noon Tuesday, for publication Wednesday.

Classifieds

For Sale

FOR SALE — Well aged C1 steer beef. Sides $1.39 lb.; fronts, $1.20 lb.; hinds, $1.75 lb. Cut and wrapped for freezer. Country Meat Market, Dunbar, 448-2123. 18tfc

FOR SALE — Uni 702 harvester, three-row corn head and hay pickup, excellent condition, ready to work. Asking $5,000. Phone 774-3418. 21-22

FOR SALE — A number of used color televisions in good working order and priced to sell quickly. Fulton's TV and Appliances, Sales and Service, Chesterville, 448-2195. 22c

FOR SALE — Fresh shop hogs, $1.03 lb. Cut and wrapped for freezer. Country Meat Market, Dunbar, 448-2123. 13tfc

FOR SALE — Canadian General Electric heavy duty automatic washers on sale now for only $599.95. Fulton's TV and Appliances, Sales and Service, Chesterville, 448-2195. 22c

FOR SALE — Sides of beef, $1.29 lb.; sides of pork, $1.05 lb.; ground beef, 10-pound lots, 99c lb. Blom's Meats, Mountain, 989-2093. 22tfc

FOR SALE — 1979 14' fibreglass Northcraft boat with trailer and 33hp Evinrude motor. Phone 535-2974. 22

FOR SALE — Baled hay elevator, needs repair. Phone 448-2823 after 6pm. 22

FOR SALE — Price break, great savings right now on Hitachi video cassette recorders on sale now including pause remote control for only $699. Fulton's TV and Appliances, Sales and Service, Chesterville, 448-2195. 22c

Birth Notices

Finally Tiny Bubbles arrived Sept. 10, 1983. All well. 22

BELL — Howard and Marilyn (Bain) are pleased to announce the birth of their second daughter, Tarah Lynne, 9 lbs. 1 oz., on Aug. 23, 1983 in Vancouver. A sister for Deanna and Alex. Proud grandparents are Albert and Joan Planttke of Vancouver and Norman and Lois Bell of Winchester. 22

LARMOUR — Brian and Annette are pleased to announce the birth of Margaret Ann, sister to William, born Sept. 11, 1983, weighing 6 lbs. 7 ozs. Warmest thanks to Dr. Flowers, Mrs. G. MacEwan, the maternity staff at WDMH and to our wonderful families for their love and support. 22

LAST — Douglas and Sharon proudly announce the birth of their son, Timothy Alexander, on Aug. 21, 1983, weight 8 lbs. 11½ ozs. Second grandchild for Keith and Audrey Last and 10th for Clinton and Margaret MacDonald. Insured. Special thanks to Dr. Dawes and nursing staff, maternity, Winchester Hospital. 22

SHELDRICK — Leonard and Monique, RR1 Winchester, are pleased to announce the arrival of an 8 lb. 5 oz. baby boy. A brother for Stephanie. Mac Daniel was born Tues., Aug. 28 at 12:30am. His proud grandparents are Mrs. Jean Sheldrick of Williamsburg and Mr. and Mrs. Oscar Lamarche of RR4 Crysler. 22

Cards of Thanks

CARD OF THANKS — I wish to thank my family and friends for the lovely flowers, gifts and cards while I was in the hospital. Special thanks to Drs. Flowers and D.W. Justus and the nurses on the first floor.
—Cathy Little 22

CARD OF THANKS — We would like to thank the following people and organizations for their financial assistance during the past weekend at the OASA playdowns in Fenelon Falls: Winchester Minor Ball, Ault Foods, Canadian Legion, Winchester Lions, Sports Unlimited, Don's Top Valu Gas Bar, Winchester Lob Ball, G. Helmer Barber Shop.
—Winchester Pee Wee Ball Team 22

CARD OF THANKS — We sincerely thank our friends, relatives and neighbors for the cards, gifts and best wishes given to us on the occasion of our 40th wedding anniversary. Your thoughtfulness was deeply appreciated. We are sorry we had to cancel the party. Bert is recovering nicely from his surgery and wishes to thank all those who sent cards, treats, made phone calls and visited him during his stay in Ottawa Civic Hospital and since coming home.
—Bert and Mabel Link 22

Cards of Thanks

CARD OF THANKS — I wish to thank my family and friends for the beautiful flowers, gifts and cards while I was a patient in Winchester District Memorial Hospital. Special thanks to Dr. Howard Justus and nurses on the second floor.
—Martena Hutchinson 22

CARD OF THANKS — I wish to thank the nurses on second floor, Dr. Heymans, Dr. Flowers, for their kindness and support, while a patient at WDMH. Many thanks to nurses in emergency and ambulance attendants.
—Alice Evans 22

CARD OF THANKS — I wish to express my sincere thanks to all my family, relatives and friends for their visits, cards, flowers and gifts while I was a patient in Winchester District Memorial Hospital. Special thanks to Dr. Rosenquist, Dr. Dawes and Dr. Argue. Also the O.R. staff, first floor nurses and staff, housekeeping and dietary staff for their excellent care. Your kindness will always be remembered.
—Barbara Wicks 22

CARD OF THANKS — Mr. and Mrs. Leonard Sheldrick of RR1 Winchester would like to express a special thanks to Dr. Raymond Dawes and all the maternity ward staff that were on duty Tues., Aug. 23, 1983 when Marc Daniel was born. Thanks to both families, friends and neighbors for their thoughtful visits, gifts and cards. Monique and Marc have a very special thanks for daddy. His support and his looking over us as if we were gems is appreciated more than what we can express. Last but not least Stephanie, the proud glowing star, says thank you daddy for your care of me when mommy was away! 22

CARD OF THANKS — A sincere thank you to the skaters who helped sell tickets for the trip to Jamaica prior to and on Jamaica Day.
—The Winchester Figure Skating Club 22c

CARD OF THANKS — We wish to extend sincere thanks to all relatives and friends who sent cards, donated food and came to call on Sunday. Special thanks to our daughter Helen and family for taking care of the dinner at night and luncheon. It all made a very happy day.
—Nellie and Eddie Deeks 22

CARD OF THANKS — We would like to express our sincere thanks to our friends and neighbors for their floral tributes and donations made during the loss of a dear husband and father, Mearl Hutt. Special thanks to the nursing staff at the Bayfield Nursing Home and Dr. Montgomery. Also we would like to thank Rev. Tysick for his support at this time and our neighbors who brought food to our home.
—Mae Hutt and Family 22

CARD OF THANKS — Special thanks to Sacred Heart of Jesus for my Novenas answered.
—S.M. 20-24

CARD OF THANKS — The Allan and Margaret Kerr family wish to thank all our friends, family and neighbors for their expressions of sympathy and acts of kindness during our loss of a dear son and brother, Doug. We especially wish to thank Rev. Bert de Bruijn for his words of comfort.
—The Kerr Family 22

CARD OF THANKS — I wish to thank relatives and friends who remembered me so kindly by means of flowers, treats, visits, cards and phone calls during my stay in hospital. Special thanks to Drs. Slowey, Diemert and my nurses on the second floor.
—Harold W. Merkley 22

CARD OF THANKS — The Winchester and District Minor Hockey Association would like to thank all the agencies that helped in any way with Countryfest '83. Your donations of goods, assistance in selling tickets, and advertising were much appreciated. To the persons who donated their time and physical labor, a sincere thanks. Without your assistance Countryfest would never be. To those who attended, we hope you had a good time and come back in '84.
—Ann Rodney 22

CARD OF THANKS — I wish to express my thanks to family and friends for visits, cards and treats to me while I was in hospital. Special thanks to doctors and nurses on first floor of Winchester and District Memorial Hospital.
—Frances Whittaker 22

In Memoriams

WEEGAR — In memory of our dear son and brother, Lyn Weegar, who was accidently killed Sept. 10, 1972.
He's away in God's beautiful garden,
Where he has gone to rest.
We miss him Lord
But we know he has the best
And as he calls us one by one
We'll meet our loved one there.
So help us Lord to guide us
So we all can gather there.
Put your arms around him Lord
And whisper in his ear
Tell him though he's absent
He is very, very near.
—Always loved, Mom, Dad, sister and brothers 22

QUINN — In loving memory of a dear brother and brother-in-law, Theodore (Ted), who passed away Sept. 19, 1982.
Beautiful memories are wonderful things
They last through the longest day.
They never wear out,
They never get lost,
And can never be given away
To some you may be forgotten
To others a part of the past
But to us who loved you and lost you
Your memory will always last.
—Sadly missed by Ivan and Eleanor Quinn, June and Manford Wallace, Ruth and Emerson Reaney 22

CRONIN — In loving memory of our dear brother, John Cronin, who passed away Sept. 10, 1982.
On Sept. 10th our brother John,
Was gently called away,
We'll never understand the reasons,
He was so kind in every way.
Although you are not with us,
Still our memories linger on,
Thinking of the three together,
Just our Mom and Dad and John.
Some day we all will meet them,
When we climb the golden stairs,
To enter God's Holy Mansion,
Cause we know you're happy there.
Then we'll understand the reason,
Why God had to lead each home,
To live with Him in Heaven,
And rejoice around His throne.
Our hearts were deeply saddened,
When God called our brother home,
But we all will meet you some day,
So be waiting for us John.
—Lovingly remembered by Sisters and Brothers 22

QUINN — In loving memory of a dear father and grandfather, Theodore, who passed away Sept. 19, 1982.
Gone, dear father, gone forever,
How we miss your smiling face;
But you left us to remember,
None on earth can take your place.
A happy home we once enjoyed,
How sweet the memory still,
But death has left a loneliness
The world can never fill.
—Wendy, Doug, Erika and Thea 22

QUINN — In loving memory of my dear husband, Theodore, who passed away Sept. 19, 1982.
With tears I saw you sinking
And watched you fade away,
My heart was deeply broken,
You fought so hard to stay.
So many times I've missed you
So many times I've cried,
If love could have saved you,
You never would have died.
With all my tears and heartaches,
There's only one thing has made me glad,
That you chose me to share with you,
Those wonderful years we had.
—Sadly missed by Erma 22

BLACK — In fond and loving memory of a dear mother, Mabel Black, who passed away Sept. 14, 1980.
We did not know that morning
What sorrow it would bring
The bitter grief of shock severe
To part with one we loved so dear.
Three years have passed since that sad day,
When you were called away.
Gone are the days we used to share
But in our hearts you are always there.
The gates of memory will never close
And we miss you more than anyone knows.
The tears we shed, we can wipe away
But the ache in our hearts will always stay.
—Sadly missed by your family. 22

QUINN — In loving memory of our dear son, Theodore (Ted), who passed away Sept. 19, 1982.
God saw you getting weaker,
So he did what he thought best;
He stood beside your bedside
And whispers, "Come with me and rest."
So treasure him Lord,
In your garden of rest,
For when on earth,
He was one of the best.
—Ever remembered by Dad and Mother, Mervin and Grace 22

In Memoriams

MERKLEY — In loving memory of my dear husband, Nelson C. Merkley, who passed away Sept. 14, 1981.
Deep in my heart is a memory kept
Of the one I loved and will never forget
And though my heart breaks with sorrow
With grief so hard to bear,
We shall be united together
Some bright morning
In the upper garden there.
—Wife Elva 22

MITCHELL — In memory of Donald Mitchell with love and gratitude for the example he set. Born Feb. 28, 1928. Died Sept. 15, 1982.
—Vera, Bonnie, Bob, Ross, Ralph 22

BEAUDOIN — In loving memory of a dear father, grandfather, Arthur, who passed away Sept. 19, 1982.
To the dearest Dad this world could hold,
With a wonderful smile and a heart of gold.
To those who knew him, all will know,
How much we lost one year ago.
What we would give if we could say,
"Hello Dad", in that same old way;
To hear you laugh and see you smile,
To sit with you and talk a while
So you who have a father,
Cherish him with care,
For you'll never know the heartache,
'Til you see his empty chair.
—Always remembered by Debbie, Bev, Jimmy, Heather, Patty, Dean, Barry, Bonnie, and Carl 22

BEAUDOIN — In loving memory of my dear husband, Arthur, who passed away Sept. 19, 1982.
I had a husband I was proud to own,
How much I miss him, will never be known.
The heartaches in life are constant and many,
But to lose you dear Arthur, was the greatest of any.
—Sadly missed by his wife, Marion 22

QUINN — In memory of a loving father, Theodore, who passed away Sept. 19, 1982.
We wish so much life could be
Just as it was before,
To hear you laugh with us again,
And see your face once more.
To those who have a father,
Cherish him with care,
For you'll never know the heartache,
Until you find he is not there.
—Greatly missed by Jeff and Steve 22

Coming Events

YARD SALE
Sept. 17, 503 Louise St., Winchester, 9:30am to 4pm. Washer-spin dryer, desk, double mattress, clothing, books and more. 22

YARD SALE
Dishes, Tupperware, clothing, suede jackets, Hudson seal coat, and other articles too numerous to mention. Something for everyone. Highway 31, Winchester Springs, Sat., Sept. 17, 9am. 22

RECEPTION
For Kerry and Debbie Ramsay to be held on Fri., Sept. 23 in Leitrim arena. Everyone welcome. 22-23

GARAGE SALE
Four families, Sept. 10 to 18, 9am to 7pm. Vicinity of Russell. Call 445-5627 or 445-3178 for directions. 22

ANNIVERSARY TURKEY SUPPER
The Anniversary Turkey Supper of Williamsburg United Church will be held in the Church Hall on Tues., Sept. 20 beginning at 4:30 o'clock and continuing until all are served. Adults $5.50, children under 12 years $2.50, pre-school free. Everyone welcome. 21-22

RUMMAGE SALE
Inkerman United Church Rummage Sale, Wed., Sept. 28, 10am - 1:30pm. Grab bags after 11:30am. Open for donations Tues., Sept. 27. 22-23

MUSICAL PROGRAM
The Young People of Parkway Pentecostal Church, Greely, are presenting a Musical Program on Sept. 23 at 7:45pm. Proceeds go to buying a new sound system. Refreshments following. 22-23

OPEN RECEPTION
Everyone is welcome to the reception following the marriage of Beryl Jones and Mark Scrivens at Metcalfe Community Centre, Sat., Sept. 17, 1983. Music by Wellington. A cold buffet will be provided. 22

GRADUATION EXERCISES
Seaway District High School Graduation Exercises, Fri., Oct. 7, 1983 at 8pm. 21-23c

Coming Events

STORMONT TOURS UPCOMING TRIPS
Wheeling, West Virginia, Oct. 7 to 10; Oktoberfest, Kitchener, Waterloo, Oct. 11 to 13. For more information contact Stormont Tours, Avonmore, 346-2063 or Winchester Tours, 774-2424. 21-22c

WINCHESTER CURLING CLUB
Notice of Annual Fall Meeting, Sept. 20, 1983, 8pm. Also included will be membership registration for 1983-84 season. All members and others interested are asked to attend. 21-22c

ANNIVERSARY SUPPER
Inkerman United Church Anniversary Supper, Tues., Sept. 20 beginning at 5pm. Admission $5; under 12 years $2; pre-schoolers free. 21-22

CORNWALL POLICE BAND
Dance to the music of Cornwall Police Band at Matilda Community Hall, Dixons Corners, Sat., Oct. 1. Refreshment Bar and Oktoberfest Food Bar open from 8pm to 1am. Admission $3 per person with Dundas County Association for the Mentally Retarded the benefactor. Tickets available at DCAMR office, Morrisburg; group homes in Winchester and Williamsburg; S&F Store, Iroquois, and Township Hall, Brinston. 21-24c

CHINESE DINNER AND DANCE
Mountain Township Fire Department Annual Chinese Dinner and Dance, Mountain Township Agricultural Hall, South Mountain, Sat., Sept. 17, 1983. Social Hour: 6:30pm to 7:30pm; dinner at 7:30pm. Music by Country Demons. $20 per couple. Tickets available from any fireman or Gerry Boyce, 989-5631, or Jim Scott, 989-2979. 21-22c

ORGANIZATIONAL MEETING
A meeting to organize a Winchester Unit for Ladies Auxiliary of the Winchester Hospital will be held on Sept. 20, 1983, 8pm in the Conference Room at WDMH. Everyone welcome. 22

NATION RIVER ANGLERS DERBY
The Nation River Anglers will hold a members only derby Sept. 17 from 12:01am - 4pm. Open in Ontario waters. Prizes will be awarded for total weights combined for pike, pickerel and bass (S.M. and L.M.). Prizes: 1st, $75; 2nd, $50 and 3rd, $25. Scales open from 12 noon - 4pm, Sept. 17 at Don Campbell's, RR2 Winchester. No entry fee. There will be burgers, hot dogs, corn and fish available at weight station. Information, 774-3436 after 6pm. 22

OLD FASHIONED TENT MEETINGS
With Rev. Brian Shook at the Early Methodist Church yard, 2½ miles north of Metcalfe. Every evening at 7:30pm from Sept. 20 through to Sept. 24. 22-23c

KEMPTVILLE HOTEL
Appearing at the Kemptville Hotel this week. Tuesday to Saturday, "Todd Nolan and Rambling Fever". Next week Sept. 20-24, "Percy and the Tear Drops". Summer smorg Monday to Friday. Come and have a good time. 22c

LADIES FASTBALL BANQUET
Winchester and District Ladies Fastball Annual Banquet and Dance, Sat., Sept. 24, 1983. Dancing 9-1 to The Lancers. Tickets $3 per person at door. 22-23

FULL GOSPEL
Full Gospel, Morrisburg presents from Scarborough Chapter - Toronto - Sat., Sept. 17, 8:30am. Guests include: Ron Myatt: He was mixed up in gambling, the Occult, drugs. He became active in several organizations and a candidate for the provincial party in 1977 election. Successful in business. Bob Sproule from Ireland. He was a prison guard in Ireland. Ended up in prison himself for drinking and stealing. He is a security guard for Beckers now. Wayne Tronja from Trinidad. He was in the Occult. He has had many healings and miracles since being saved four years ago. All three men have a good Christian testimony. Special music — "Outreach" gospel group from Cornwall. The breakfast will be at Paddy's Inn, Highway No. 2. Reservations $4.50 per person. At the door $5 per person. Invite your friends. Please call Garnet, 774-2940; Ted, 543-2245; Carl, 652-2335; Hugh, 543-2872. 22c

MIXED PARTY
In honor of Connie Levere and Gary Milne, Winchester Community Centre, Fri., Sept. 23, 9-1, Nemeisi Sound Disco. Tickets $3 each. Call 774-2723 for reserved tickets. 22-23

OPEN HOUSE
There's an open house at Stuart and Ethel Saddlemire's from 7-9pm, Sept. 17 for their 40th anniversary. 22

Coming Events

RUMMAGE SALE
Russell United Church, Sept. 16 from 7pm to 9pm and Sept. 17 from 9am to 1pm. Good used clothing and small household items, pickles and vegetables also sold. 21-22

25th WEDDING ANNIVERSARY
The family of Ray and Doris Holmes invites their relatives and friends to gather at the Lions Hall in Winchester on Saturday evening, Sept. 17, to help them celebrate their 25th wedding anniversary. Best wishes only, please. 21-22

CALIFORNIA TOUR OCT. 4-28
See California at its autumn best; weather pleasant and attractions uncrowded. Fully escorted throughout with guided tours of major cities and many interest stops en route and in California. $1,199 per person (2 to a room), all inclusive except meals. Call or visit Dundas Tours, Iroquois, 652-2005. 22c

METCALFE FIGURE SKATING REGISTRATION
Sept. 14, 7pm to 9pm, and Sept. 17, 9am to 1pm at Metcalfe Community Centre. 21-22

MODERN SQUARE DANCING
For new learners and Kuntry Kusins starting on Tues., Sept. 20 at 8pm at North Dundas High School and continuing every Tuesday evening. For further information call 989-5793 or 774-3376. 22-23

THANKSGIVING TOUR WHEELING WEST VIRGINIA
October 7 to 10
$229 per person, twin accommodation
Tour Includes: transportation, lodging, sightseeing, dog races, tickets for Jamboree, turkey dinner, dancing and more.
For Information:
FRANK'S TOURS
Box 606, Morrisburg, Ontario
Phone 613-543-3444 (Office) or 535-2888 (after hours).
17tfc

MIXED PARTY
In honor of Joanne Stanley and Phillip Welbergen, Fri., Sept. 23, Russell Community Centre. Sounds Great D.J. Everyone welcome. 22-23

GARAGE SALE
Winchester, Sept. 17, 1983, 9am to 4pm. Variety of things. 533 Cass Cr. 22

WEDDING RECEPTION
Doug and Joan Craig, Tony and Gail Gosselim invite you to a reception following the marriage of Lynda and Steven at Metcalfe Community Centre, Saturday evening, Sept. 24 at 8:30pm. 22-23

WINCHESTER CURLING CLUB
Registrations accepted at annual meeting, Sept. 20 and on Oct. 16, 17, 18, 7-10pm and Oct. 14 opening party. Curlers must register prior to curling. 22c

PARENT-TO-PARENT MEETING
Sun., Sept. 18, 8pm, W.B. George Centre, KCAT. Panel discussion on maternity care with a family focus. All welcome. 22

AUCTION SALE
Every Friday, 7pm, McHaffie Auction Hall, Morrisburg, Ont. Open every Monday and Tuesday evening 6-8pm to receive your consignments. We buy and sell complete and partial households. Auctioneer: Sheila McHaffie, 543-2523, 543-2226. 52tfc

YARD SALE
Sat., Sept. 17 and Sun., Sept. 18, 9am - 3pm, Ottawa St., Winchester. Furniture, clothing, baby articles, high chair. 22

RUMMAGE SALE
Inkerman United Church will hold their fall rummage sale on Wed., Sept. 28, 10am to 1pm. 22-23

FLEA MARKET
Top Generation Club flea market Sept. 17 at clubhouse. Ramsayville on 6th Line at Baseline Rd. 10am until 2pm. 22

WEDDING RECEPTION
Mr. and Mrs. Nick Beuman and Mr. and Mrs. Harry Roosen cordially invite friends and neighbors to the wedding reception of their children Mary and Bernie on Sept. 17, 1983 at the Winchester Community Centre. 22

HAPPY FACE NURSERY SCHOOL
Winchester still has limited openings on Wednesday and Friday morning and Tuesday and Thursday afternoon for the 1983-84 program. For more information, please contact Linda Swerdfeger, 774-3845. 22-23

MULTI-FAMILY YARD SALE
Furniture, toys, ladies' clothes, dishes and much more. Sept. 17, 9-4, Dunbar Rd. at Dunbar. 22

Henderson's Custom Meat Cutting Shop
Government Inspected Beef and Pork For Sale.
1 mile east of Elma
448-3471
Quick freezing and boneless cutting our specialty.

OFFICIAL PASSPORT PHOTOS
I.D. — CITIZENSHIP
FINISHED WHILE-U-WAIT
WAYNE LAPRADE PHOTOGRAPHY
CHESTERVILLE
448-2321
After 5pm call..... 448-2852

C.A. HOLMES Plumbing & Heating
INSTALLATIONS AND REPAIRS
•Pumps •Crane Supplies
•Oil, Gas and Electric Furnaces
774-2100 530 MAIN ST., WINCHESTER

D & J Motors
774-2703 Winchester
General Repairs

Free pick-up and delivery in town.
Open Saturday until noon.
Ask us about Slick 50!


Treat your feet
To better work boots by Tufmac, Gorilla, Kaufman and Greb, C.S.A.
FROM $49.95
Lindsay and McCaffrey
GENERAL MERCHANTS
Main Street, Manotick 692-3368

Tractor and Equipment Auction
Friday, Sept. 16
at 9:30am
Corner of Highways 43 and 31
WINCHESTER, ONTARIO

Farmall A, MF 30 with cab and Mott mower, White 2-70, DB 880, Ford 8N, I.H. 414, MF 35, Case 680 backhoe, MF 50D, Farmall 1256 with duals, Cockshutt 550, MF 165D, I.H. B275, I.H. 434 with loader, JD 3130, I.H. 786 with cab, DB 1212, Versatile 700 4x4, MF 40 shuttle, Ford 5000 Selecto, (2) Ford 8000, White-Fiat 1365 4x4, MF 135 D.P.S., Ford 8600, I.H. B275 with loader, White-Fiat 1370 4x4 with loader, I.H. Hydro 84 with cab, White 2655, JD 1830, White 1370 4x4, MF 165 with loader, White-Fiat 700 4x4 with loader, Ford 7700, MF 135D, JD 1630, MF 255, (2) JD 2130, MF 235, I.H. 1466, I.H. 4166 4x4, MF 285, I.H. 584 with cab, Ford 3600, White-Fiat 700 4x4 with cab, MF 1105 with cab, White 1255, I.H. 1086 4x4, A.C. 175 with cab, White 2-135 with cab/air, 600 hours, Ford 8600, I.H. 624, Cockshutt 1250, Cockshutt 1450, I.H. 574, I.H. 674, White 2-105, I.H. 300, MF 65, Ford 6700, MF 285, JD 3130, A.C. 190, Tree Farmers with winch and grab hocks.

N.H. 890 harvester with 2R corn head, pick-up, electric control + metal detector, N.H. 28 forage blower; Case 80 combine, MH 60 combine, White 7300D, JD 7700 combine with 6RN corn head, I.H. 715G with 4RN corn head, MF 550 with 4RN corn head, I.H. 715D combine with 4RN corn head, MF 760D with 8RN corn head, I.H. 1460 with 6RN corn head, Fox 6350D 4x4 S.P. harvester with 3RN and 6' pick-up, 268 hours, V-Ripper blade, Gehl mixmill, Oliver rake, N.I. 456 round baler, N.H. 770 harvester with 2R head, Dion 50 harvester with 2R head, Papec 2R corn head, I.H. 12' disc, JD 40 spreader, Gehl 2R corn head, JD 480 haybine, NH S717 harvester with 1R head plus P.U., (2) new rock pickers, new 12' rock rake, JD 34 harvester, Ford 612 harvester, Rhino 6' rotary cutter, I.H. 560 6F plow, Calsa sprayer, MF 880 6F plow, Windpower generator, JD 1209 haybine, I.H. 720 harvester with 2R head, Lely fertilizer spreader, White 4F plow, OMC haybine, OMC swather, I.H. 720 4F plow, JD 700 mixmill, plus many more items too numerous to mention. List subject to change prior to auction.

TERMS OF SALE:
Cash or acceptable cheque with bank letter.

Announcements made the day of the sale overrules all previous advertisements.

LUNCH AVAILABLE

Rideau Auctions Inc.
WINCHESTER, ONTARIO
For more information call Hunter McCaig, Manager
Days: 613-774-2737, 774-2735; Evenings, 613-258-5095

STEAMATIC the total cleaning service
STRICTLY STEAM CLEANING
NO SOAPS!!
FULLY INSURED • TRUCK MOUNT
George Grant
989-5265 Res. 658-2061

Classifieds

Coming Events

MIXED PARTY
In honor of Karen McShane and Dale McDermott, Matilda Community Centre, Dixons Corners, Fri., Sept. 30, 1983, 9-1. Westburg Union, tickets $3 each, available at door. 22-24

RUMMAGE SALE
Holy Trinity Anglican Church, Metcalfe in the Church Hall, 10am, Sat., Sept. 24. 22-23

ROUGH RIDER CHALLENGE
Sept. 17, 1983, 2pm - 5:30pm. Join us for a fun-filled afternoon. Sponsored by the Osgoode District Tennis Association. Come and challenge one of the Ottawa Rough Riders to a tennis game! Children are welcome! Refreshments available. See you on the tennis courts beside the community centre in Osgoode. In the event of rain, activities will be held inside the community centre. 22

MIXED PARTY
In honor of Albert Harbers and Linda DeVries, Fri., Sept. 23, 1983, Mountain Township Agricultural Hall, South Mountain, Ont., $3 single. Music - Discan, $5 couple. 22-23

MATILDA HALL BOARD ANNIVERSARY DANCE
Sat., Sept. 24, Matilda Community Hall. Dancing 9pm - 1am. Music by Garry and Mickey Code and the Running Kind. Lunch served. $4 per person. Tickets available from clerk's office, Bob Thompson, 652-2447; Lorne Mellan, 989-5480; Barbara Verhey, 774-2161. 22-23c

ATTENTION 3 TO 5 YEAR OLDS
Busy Bee Playschool registration meeting, Wed., Sept. 21, 8pm. Anglican Church Hall, South Mountain. Information call Sheila, 989-2613. 22

Auction Sales

ESTATE AUCTION SALE
SATURDAY, SEPTEMBER 17
commencing 10am
Estate of Mrs. Evelyn McDermid. Sale will be held at Newington Fairgrounds.
FURNITURE, ANTIQUES, GARDEN AND FARM TOOLS
Freezer; fridge; end tables; coffee tables; portable washer; clocks; hall tree; trunks; washstands; pine tables; new shower; wicker headboard; separator; vacuum; Gurney wood stove; chrome set; wall cupboard; wooden bowl; dresser and matching washstand; blankets.
Crocks; washtubs; two chesterfield suites; cheese boxes; lanterns; buggy wheels; cylinder records; milk cans; electric motor; iron pans; wooden sap buckets; wooden washer; odd chairs; two cabinet victrolas; picture frames; oil burner; leather daybed; rockers; oval tables; box stove; iron beds; horse harness; DeLaval separator, like new; two marble tables; every day dishes; pots and pans; old magazines; wooden boxes; carpenter boxes; two push lawn mowers; new water tank; MTD 7 hp snowblower; chain saw; 8 hp Unival electric start riding mower; 5 hp Ariens riding mower; old farm tools, plus many other small items.
Sale will start at 10am as we have a lot of items.
TERMS — CASH OR GOOD CHEQUE
AUCTIONEER
Murray Blair, Avonmore
Phone 346-5568 21-22c

AUCTION SALE
ANTIQUE AND MODERN COMPLETE HOUSEHOLD FURNITURE, GARDEN AND CARPENTER TOOLS, DISHES, LINEN, BEDDING
SOME FARM MACHINERY
On the property of Henry Bourdeau, 9 St. Jacques St., Embrun, Ont. (across from church).
SAT., SEPT. 17
commencing 10am
To be sold: 3 bedroom suites, complete; lamps; electric heater; kitchen set - table and 6 chairs; living room set; black and white 21" TV; wringer washer; electric stove; fridge; 2 rocking chairs, antique; old chesterfield and one chair; combined AM-FM radio and TV; 2 Lazy Boy chairs; many other chairs; sewing machine; dishes of all kinds (1 set of 8 over 50 years old).
All electric kitchen appliances; electric alarm clock; pots and pans; picture frames; child's organ; Electrohome 26" color TV; ratchet set over 125 years old; all kinds of antique tools; 4 antique tobacco cutters; 3 old wooden cabinets over 100 years old; barn tools; some old farm machinery; many other items too numerous to mention.
TERMS: CASH OR GOOD CHEQUES
CANTEEN ON SPOT
Reason for Sale — Sickness
Information: 613-443-2031 after 6pm
AUCTIONEER
Regent Menard
Embrun, 443-2884 22c

Auction Sales

AUCTION SALE
HOUSEHOLD EFFECTS AND ANTIQUES
5 miles west of Spencerville to Roebuck.
SAT., SEPT. 17
commencing 12 noon
Westinghouse refrigerator, frost free; Findlay combination gas, wood and coal stove; Whirlpool deep freeze; wringer washer; dinette table and 4 chairs; combination china cabinet and writing desk; wooden cupboard, 1 piece; John Raper & Co. piano and bench, good condition; 3-piece bedroom suite, bed, dresser and highboy; dresser with oval mirror; washstand with towel rack; dresser with oval mirror and towel rack; blanket box; washstand; wood box; 6 matching wooden chairs; cedar chest; platform rocker; wooden bookcase with glass doors; pieces of washstand set; quilting frames; desk; small tables; coal oil lamp; quantity of dishes; crocks; small electrical appliances; pots and pans; TV tables; cardtable; magazine racks; step ladders; lamps; many other articles too numerous to mention.
TERMS — CASH
PROPRIETRESS
Mrs. Vera Kelso
AUCTIONEER
James Cooper
657-4448
REFRESHMENTS
21-22c

AUCTION SALE
HOUSEHOLD FURNITURE, ANTIQUES AND MISCELLANEOUS ITEMS
In the town of Winchester at 520 Church St. next to Henderson Hall.
SAT., SEPT. 17
commencing 10am
9-piece Gibbard dining room suite, walnut, antique; Moffat 30" range, gold; Viking fridge; antique hall bench with mirror and hat rack; Farfisa electric organ, double keyboard; chesterfield and chair; swivel chair; end tables and coffee table; telephone table; 2 leather chairs; bedroom chair; table lamps; floor lamps; mirror; 3 basket chairs; red rug, 10x10; pull-out couch; footstool; magazine rack; chrome kitchen set with 4 chairs; card table; toaster; kettle; AM-FM radio; light fixtures; antique Singer sewing machine; washstand; occasional table; cedar blanket box; trunk.
Hall tree; kitchen stool; 2 bar stools; old vacuum with wicker accessory box; floor polisher; electric broom; radio and record player with speaker; maple bunk beds; double bed; dresser; headboard with box spring and mattress, new; bookcase headboard with box spring and mattress; 1 B&W and 1 color TV, not working; cream separator; dishes; games; bedding; hand lawn mower; many other articles.
TERMS — CASH
PROPRIETRESSES
Mabel Latimer and Isobel Barrigar
AUCTIONEERS
Carson Hill 821-2946 Stewart James 821-2784
21-22c

AUCTION SALE
HOUSEHOLD FURNITURE AND ANTIQUES
Three miles west of Winchester on Highway 43. One mile south of Inkerman Road over railroad track and two miles west. Farm has been sold.
SATURDAY, SEPTEMBER 24
commencing 12 noon
Electric stove; wringer washer; hot plate; chrome table; chrome chairs; Fillery vacuum cleaner; black and white TV; two steel beds, springs and mattress; single bed; radios; pots and pans; toaster; irons; TV trays; Tupperware; dishes; wash tubs; child's rocker; exercise bicycle; two child's bicycles; three-speed bicycle; swag lamps; ping-pong table; games and books; aluminum door; windows; aluminum picnic table; 15 cow stanchions.
Antiques: two dolls, Bisque face, moveable joints, very old, perfect condition; old doll, fair condition; doll crib; doll cradle; doll high chair; wagon; washboard; stove; two dressers; washstand; chest of drawers; set of six chairs, perfect condition; three hoop-back chairs; organ stool; chesterfield and two chairs; Victrola and records; Raymond treadle sewing machine; parlor extension table; desk; oak library table; parlor table; trunk; floor lamp; picture frames; copper wash tub; Aladdin lamp; sad irons; wash tub stand; wicker sewing baskets; crocks; doors; beaver coat; jewellery; silverware; two sets of dishes; hand-painted tea set; Nippon; Depression glass; odd dishes; parts of toilet sets; eight home-made quilted quilts; bedspreads; pillows; doilies; mats; linen table cloths.
Numerous other articles.
TERMS — CASH
PROPRIETRESS
Alma Wylie
AUCTIONEER
Harold Ball, 448-3161
22-23c

Auction Sales



AUCTION SALE
ANTIQUES
To be held at Hands Auction Hall, Algonquin.
SAT., SEPT. 17
commencing 1pm
Hat rack with polished metal mirror; fireplace tools; silver wine server plus other silver; Quaker Lady candle snuffer; large quantity of Flo Blue; brassware; ironstone; quantity of books; brass kettle and stand; brass trivet; numerous napkin rings; salters; flash glass jug.
Ladies' Victorian chair; oil painting D-D 1880; bear grease pot with Criers of London; Gone With the Wind lamp; miniature church lamp; oil painting by E.H. Whitmarsch; oil lamps; washstand with teardrop pulls; original Currier & Ives print; inkwell set; Vict. washstand with mirror.
Slop pail; fall front desk; 2 chests of drawers; large quantity of crocks including Brockville and Iberville, P.Q.; dropleaf curly maple table; butter ladles and prints; flax wheel; sad irons; pewter; salt boxes; cheese boxes; scales; threadless insulator; bonnet chest; measures plus more.
HANDS AUCTION SERVICE LTD.
AUCTIONEER
H. John Hands
RR2 Brockville
(Algonquin)
926-2919
Note: This sale is the result of several years of collecting by a private individual.
22c

AUCTION SALE
HOUSEHOLD FURNITURE AND ANTIQUES
Estate of Willard Bellinger
In the Village of Mountain
SATURDAY, SEPTEMBER 17
commencing 12 noon
Philco fridge; Frigidaire electric stove; RCA deep freeze, 13 cu. ft.; Westinghouse wringer washer; chrome table and six chairs; Toshiba 20" color TV, two years old; chesterfield and two chairs; studio couch; platform rocker; sideboard and matching china cabinet; coffee tables; end tables.
Two desks; bookcase; three-piece bedroom suite, springs and mattress; two chests of drawers; mattress and springs; book shelf; wall rug, 38x72; luggage; radios; pole lamp; electric lamps; vacuum cleaner; sewing baskets; bedding; blankets; curtains; home-made quilts; cushions; picture; mirrors; books; dishes; pots and pans; gas lawn mower, new condition; shovels, rakes and tools; washstand; wicker table; steel bed with brass trim; single steel bed; double steel bed; canner; vacuum cleaner; washboard; numerous other articles.
TERMS — CASH
AUCTIONEER
Harold Ball, 448-3161
21-22c

FARM AUCTION
HOLSTEIN CATTLE, FARM MACHINERY AND FEED
One and one-quarter miles east of North Gower, just off Highway 16 on Regional Road 6, Rodger Stevens Drive. Watch for auction signs.
SATURDAY, SEPTEMBER 24
commencing 10am
Small items sell at 10am; machinery at 12 noon; cattle sold at 2pm
At the residence of the late Des Dillon, the following will be sold:
Cattle: 110 head of high grade Holstein cattle consisting of: 50 mature cows, bred for year-round lactation; 35 bred and open heifers, 1 to 2 years of age; 11 heifer calves, 6 months to 1 year; 14 calves, under 6 months. This herd has been tested and is Brucellosis free. Cows and bred heifers will be pregnancy checked prior to sale. This is a well established herd of large, well uddered cattle.
Machinery: MF 1105 diesel tractor, complete with cab and chains, 800 hrs., like new; MF 265 diesel tractor with cab and chains; MF 175 diesel tractor with multipower; JD 420 tractor, complete with Super 6 loader; Cockshutt 70 tractor; IH corn planter, four-row, plate type; JD 157 seed drill, 16-run; Kongskilde cultivator, 3 pt. hitch, 33-vibra-shank tooth; Kongskilde row-crop cultivator, VRC, new; Kongskilde plow, three-furrow, semi-mounted, adjustable - 14, 16, 18, automatic reset; Ford chisel plow, 10'; set of Ford flexi-hitch discs, 9' double 16's; Ford plow, 3 pt. hitch, four-furrow, 14" bottoms; chain harrows, 15'; land roller, 10'; New Holland 479 haybine; John Deere 660 side rake, like new; John Deere, 24T hay baler; IH hay mower, 3 pt. hitch, 7' cut; Mulco pipe hay elevator with motor, 24'.
Two steel racks, 8'x20' hay wagons with 10-ton Dion undercarriage; hay wagon with seven-ton undercarriage, 8'x16'; Allied automatic bale stooker, hydraulically driven; manual bale stooker; bale forks; bale bunch-er; Bear Cat forage chopper; JD 40 combine, self-propelled with scour-clean; two Turnco gravity grain boxes; grain auger, 4" x 12' with 1-3 hp motor.
Makrath grain auger, 20 ft.; grain Air-E-Ator; Dion T29 forage harvester with two-row corn head and knife sharpener; two Dion self-unloading forage wagons, three-beater, 16'; Dion N14 forage blower; NH 354 grinder-mixer with auger feed; forage feeder wagon for 25 cows with Dion seven-ton undercarriage; NI manure spreader, 195 bus.; NI manure spreader, 135 bus.; IH tandem trailer with wooden rack and steel frame; Starline feed elevator, 12 ft.; steele hay bale feeder; portable water tank, 1,000 gal.; Rhino scraper blade, 3 pt. hitch; Ford post hole auger; stone puller, 3 pt. hitch; Champion snow blower, 6 ft., 3 pt. hitch; spike harrows, 12 ft.
1980 GMC truck, three ton, Series 5,000, complete with 8'x14' cattle box, steel floor and calf box, 29,500 km, in top condition, safety checked; antique covered wagon, good condition; double set of heavy show harness and other harness.
Milking Equipment: DeLaval Speedway bulk cooler, 44-can; Surge Alamo vacuum pump; four Surge milker units; dumping station.
Miscellaneous: two galvanized feed carts; wheelbarrow; fence stretcher; anvil; vise; chain saw; barbed wire; hydro fencer; platform scales; hydro poles; tools; wrenches; jacks; chains; forks; shovels; steel stoneboat; cast iron cooler, 100 gal.; dehorners; electric motors; scrap iron; assorted lumber; various lengths of angle iron; air compressor; stock tanks; cattle oiler; steel piping; IH Cub Cadet garden tractor with mower, 7 hp; Co-Op self-propelled lawn mower, one year old; MF Ski Whiz snowmobile, 500 SST; 1957 Dodge dump truck, as is.
Feed: Approximately 5,000 bales of this year's hay; 95 round bales of hay; approximately 25 acres of standing corn.
TERMS — CASH OR CHEQUE WITH PROPER ID
Auctioneers' Note: Plan to attend this auction on time as there is a large quantity of good machinery and an excellent herd of cattle to be sold.
PROPRIETRESS
Barbara H. Dillon
— AUCTIONEERS —
Carson Hill 821-2946 Stewart James 821-2784
Note: Owner and Auctioneers are not responsible for accidents.
22-23c

AUCTION SALE
HOUSEHOLD EFFECTS, ART SUPPLIES, TOOLS, COPIER & CAR
The village of Hulbert, 3 miles east and 3 miles south of South Mountain or 8 miles north of Iroquois.
SAT., SEPT. 27
commencing 10am sharp
H.H.E. 4-burner electric stove; Speed Queen washer-spin dryer; G.E. apartment fridge; G.E. vacuum; captain's bed, like new; 3M photo copier; stereo and speakers; portable TV; folding cot and mattress; clothes hamper; electric knife, new; steamer trunk; walnut end table; fern stand; meat grinder; binoculars; bedding and pillows; Royal Doulton figurine; Pronto camera; 3 book cases; misc. records; kerosene heater; many art supplies including paintings; frames and 2 easels; many other household items too numerous to mention.
Tools: 3/8" drill; jig saw; skill saw; and many other small tools.
Car: 1973 Dodge Dart; utility trailer.
TERMS: CASH OR ACCEPTABLE CHEQUE
PROPRIETOR
The Estate of George Ash
AUCTIONEER
Hugh Fawcett
774-3363
22c

AUCTION SALE
HOUSEHOLD FURNITURE, ANTIQUES, COLLECTABLES, AND MISCELLANEOUS
1½ miles north of Greely on Mason Drive, just off Highway 31. Watch for signs.
SAT., SEPT. 17
commencing 10:30am
Loveseat with 1 chair, refinished; loveseat with 2 chairs, refinished; antique dressers; Findlay antique cook stove; box stove; airtight wood stove; 2 sets of dishes, antique; several cups and saucers; 2 antique wash bowls with pitchers; gramaphone; davenport; antique sewing machine; 2 antique clocks; cedar chest; cedar clothes cupboard; 2 old trunks.
3 rocking chairs; chrome set with 4 chairs; chrome table; silverware; sterling silver tray; silver coffee serving set; trays; glass bowls; bean pots; salt and pepper shakers; lamps; coal oil lamps; crocks; mirror; pictures; frames; bottles; 3-piece antique bedroom set; dressers; night tables; coffee table; end table; kettles; toasters; radios; antique irons; book shelves; books; baby stroller; bird cages; typewriters; exerciser; old Gestnetnor copier; blankets; linens.
Bicycles; 5-speed bike; motor cycle; roof-top Santa sleigh and reindeer; riding lawn mower; push lawn mowers; hand water pump; snowblower; rotor tiller; walking cultivator; walking plow; lawn seeder; wheel barrow; cream separator; buffalo robe; electric drill and jigsaw; table grinder; tools for heavy equipment; iron melting laddle; 2 milk cans; 10 cedar posts; 150' fence posts; 20 - 4x4 cedar posts, 8' and other lumber.
Heavy duty dolly; doors; folding chairs; assorted paints; carpet cleaner; commercial floor polisher with attachments; floor stripper; floor soap; floox wax; hat rack; tie racks; towel racks; many other articles.
TERMS — CASH
PROPRIETOR
Rolland Deschambault
AUCTIONEERS
Carson Hill 821-2946 Stewart James 821-2784
21-22c

EVENING AUCTION SALE
HOUSEHOLD EFFECTS, ANTIQUES AND MISCELLANEOUS ITEMS
On the corner of Highway 31, Regional Road 4 and Dalmeny Road, one mile north of Vernon.
THURSDAY, SEPTEMBER 22
commencing 6:15pm
Shaw piano; chesterfield and matching loveseat; two refinished pine washstands; dining room table and six chairs; cabinet model sewing machine; couch; coffee table; end tables; wood table; bookcase; stereo; four-drawer filing cabinet; two desks; wardrobe with drawers; two chests of drawers.
Child's table and chairs; hassock; picnic table; two wooden single beds; iron beds; shelves and shelving; old typewriter; assorted books, National Geographic and encyclopedias, etc.; assorted dishes; pots, pans; kitchen utensils; assorted lamps; numerous cups and saucers; assorted chairs; TV aerial and rotor; lady's ski suit; oil furnace; many other assorted articles.
TERMS — CASH
PROPRIETOR
Mrs. Irene Duncan
— AUCTIONEERS —
Carson Hill 821-2946 Stewart James 821-2784
22-23c

AUCTION SALE
MODERN, ANTIQUE FURNISHINGS, ETC.
Mrs. Annie McQuigge, ½ mile east of Brinston, approximately 8 miles north of Highway 401, exit Carman Road, Iroquois.
SAT., SEPT. 17
commencing 10:30am
Quantity of smalls, e.g.: dishes; china cabinet; dining room table and chairs; 2 captain's chairs; quantity of books; pressed back chairs; chesterfield and chair; portable 19" color TV; 3 humidifiers; 2 antique beds; antique washstands; dressers; blanket chest; pressed back rocker; antique tables; window air conditioner; antique cupboard with 4 solid doors; wringer washer; chest freezer; cookstove; steel stock tank; etc.
TERMS — CASH, APPROVED CHEQUES
Property Sold
CANTEEN
Merton Phillips Auctions Ltd.
Athens, 924-2594
22c

AUCTION SALE
TRACTOR, FARM MACHINERY, HOUSEHOLD EFFECTS AND ANTIQUES
2 miles south of South Mountain on County Road 1 then east or 1 mile west of Hulbert.
SAT., SEPT. 24
commencing 11am
Cockshutt 550 gas tractor, PTO; wagon and 14' rack; Cockshutt drag plow, 2 furrow; Case drag plow, 3 furrow; land roller; Cockshutt 422 pull type combine; Frost and Wood corn chopper; corn binder; N.I. trail type mower; manure spreader; J.D. cultivator, pull type; walking plow; I.H. 2-row pull type corn planter; 2 grain drills; 4 cement culverts; Pioneer P-50 chain saw.
Pioneer 1074 chain saw; McCullock D-44 chain saw; McCullock Mini Mac; 108' extension cord; 20' aluminum ladder; set of tractor chains fits H; old wrenches; bench vise; adzes; logging chains; lawn roller; dirt scoop; brace wire; barbwire; 2 endless belts; wooden truck cap for Dodge truck; 2 - 2'x3' sap pans; finishing pan; sap buckets; 80 cement blocks; '72 Sno-Jet; cow stanchions; water buckets; old windows; wooden tool chest; bicycles; nuts and bolts; forks and shovels.
Household Effects and Antiques: Westinghouse refrigerator, frost-free; General Electric stove; gas stove; treadle sewing machine; kitchen cabinet; extension table; buffet with mirrored back; square top table; wooden chairs; loveseat; washstand; wooden bedstead with metal wardrobe; 4'x8' pool table and accessories.
Roll-away bed; Eurecka vacuum cleaner; wooden high chair; small tables; cupboard; corner shelf; popcorn popper; electric icecream maker; assortment wall plaques and knick knacks; mirrors; dishes; books; pictures; old footstool; records; crokinole board; children's games.
Tupperware; pots and pans; 2 desks and chairs; fireplace set; 22 Cooeye single shot (FAC required); many other small articles not listed.
TERMS — CASH
PROPERTY SOLD
REFRESHMENTS
PROPRIETOR
Jonas Cole
AUCTIONEER
James Cooper
657-4448
22-23c



Carman Refinishers Upholstering
Stripping, Repairs, Free Estimates, Furniture for Sale
Iroquois 652-2011

FREE Water Analysis
Assortment of Water Softeners
$300 and up
100% warranty, parts & labor
Salt Delivery
Guy Bourdeau
RR 1, Winchester 774-6110


Ask for Gerry Helmer (Your Area Rep.)
GEORGE Petric Ford AUTOMOBILES LTD.
NEW 1983 FORD RANGER
4 cylinder, 4 speed
$6,781.00
Vernon 821-1252

OIL GARD anti-rust
Superior Vehicle Protection
Cars, Vans, Trucks Only $39.95
HIGHWAY 31, LEITRIM
[Turn right at Valley Squire Furniture]
Phone for appointment 822-0390

Don Powell Fuels Ltd.
Esso
Gasoline - Diesel Fuel - Heating Oil
Farm & Industrial Lubes
KEMPTVILLE 258-3343
WINCHESTER 774-2101
Burner Service
Dwaine Armstrong 774-3522

Church Directory

WILLIAMSBURG UNITED CHURCH
Minister: Rev. Thomas H. Lowry
535-2500
ANNIVERSARY SERVICES
Sunday, September 18
10:30am - Guest Soloist: Mr. Vincent Carroll. Rededication of Elma Silver Communion Set.
7:30pm - Guest Preacher: Rev. Jean Barkley.
ANNIVERSARY TURKEY DINNER
Tuesday, Sept. 20
serving from 4:30pm on
22c

CHRISTIAN REFORMED CHURCH
Williamsburg, Ontario
Minister: Rev. Wieger DeJong
9:30 am - Morning Service.
7:30 pm - Evening Service.
Nursery provided during both services. You are invited to worship with us. 11tfc

EARLY METHODIST CHURCH
Metcalfe, Ontario
9:15am - Sunday School.
10:00am - Morning Worship.
7:00pm - Evening Worship.
7:30pm - Wednesday Evening.
2½ Miles North of Metcalfe on North Road
Pastors:
Rev. Harold Berry
Rev. Marie Berry
821-1917
13tfc

WESLEYAN CHURCH
Winchester
9:45 am - Sunday School.
11:00 am - Worship Service.
7:30 pm - Evening Service.
7:30 pm - Tuesday mid-week service.
Rev. C.M.A. Jackson, Pastor
11tfc

ST. MARY'S CATHOLIC CHURCH
Chesterville
7:30 pm - Saturday.
9:00 am and 11:00 am - Sunday.
9:00 am - Weekdays.
Rev. J. Appelman, Pastor
11tfc

ST. PAUL'S PRESBYTERIAN CHURCH
Winchester
Interim Moderator
Rev. J.J. Urquhart, B.A., B.D.
For information call 774-3275.
11:00am - Morning Worship. Nursery and Sunday School. Kindergarten to Junior High.
21tfc

ST. DANIEL'S CATHOLIC CHURCH
South Mountain, Ontario
9:00am - Sunday Mass.
Rev. C.D. Cummings
11tfc

HARMONY COMMUNITY CHURCH
3 Miles North of Winchester Highway 31 and Ormond Road
Nursery facilities available at all services.
9:30am - Sunday School.
10:30am - Worship Service.
7:30pm - Evangelistic Service.
17tfc

WINCHESTER PASTORAL CHARGE
Rev. E.S. Royle, B.A., B.D.
774-2071
11am - Rally Sunday. Puppets by the VanNoppen family. Music by the Gospel Bros.
WINCHESTER SPRINGS UNITED CHURCH
9:30am - Worship Service. 22c

ANGLICAN CHURCH SERVICES
The Rev. J.D.A. Dobson
774-2236
St. Matthias, Winchester
8:30am - Holy Communion.
Holy Trinity, Chesterville
11am - Harvest Holy Communion.
St. Peter's, South Mountain
9:30am - Morning Prayer 22

TRINITY BIBLE CHURCH, A.G.C.
Rev. J. Fast, 826-2635
9:30am - Sunday School.
11am - Morning Worship.
7pm - Evening Worship.
Meeting in Community Christian School on County Road 25, north of #6. 22tfc

BAPTIST CHURCH SERVICES
B.C.O.Q.
Pastor: Mr. Ernest Cox
Ormond
9:45am - Sunday School and Worship Service.
Winchester
9:45am - Sunday School.
11:00am - Worship Service and Nursery.
South Gower
2:30pm - Worship Service, Sunday School and Nursery. 20tfc

SHILO RIDING CLUB
Games Night
September 29, 8pm
AT METCALFE ARENA
MC: Delmer McGregor
For Information Call: 821-1579

CANADIAN WOOD ENERGY INSTITUTE MEMBER
Winchester Fireplace & Stove Centre
FIREPLACES · STOVES · CHIMNEYS
SALES & SERVICE
Chimneys Cleaned
JACK FAULKNER Res.: 774-3687
494 YORK STREET WINCHESTER, ONTARIO K0C 2K0 Bus.: 774-3632

Shell B.M. Graham Fuels Ltd.
DISTRIBUTOR FOR SHELL OIL PRODUCTS
• Gasoline • Oils • Diesel Fuels • Motor Oils
• Furnace Fuel • Stove Oil
• Government Inspected Meters
• Furnace Repairs and Cleaning
527 Fred St., Winchester 774-2109

DOUGLAS STEL
LAWYER
1355 Bank Street at Billings Bridge
523-1200
Evenings by Appointment
Preferred Areas of Practice
• Family Law and Divorce
• Real Estate
• Personal Injury, Motor Vehicle & General Litigation
HONEYWELL, PASCOE & GARAY
BARRISTERS & SOLICITORS



Happy 68th anniversary

Mel and Sadie Dawley honored at reception

WINCHESTER — On a beautiful September morning in 1916 Mel Dawley and his bride, the former Sadie Saddlemire, exchanged vows before the Rev. Hugh Cameron at the Morrisburg Presbyterian manse.

Last Thursday evening (Sept. 8) the couple happily marked the 68th anniversary of that union when they were joined by family and friends in the gaily decorated reception area at Winchester's Dundas Manor.

Following their wedding the couple settled on a farm at Glen Becker, but three years later moved to Winchester where they have resided since that time. Until retirement a few years ago they operated the highly successful dairy farm immediately west of the village.

They are the proud parents of four sons and one daughter: Basil and Dwight, Winchester; Sterling, New Jersey; Raymond, Barhaven and Lula (Mrs. George Hanes), also of Winchester. They are equally proud of their 15 grandchildren and 18 great grandchildren. Their daughter Wilma died a few years ago.

The Press joins in extending congratulations and good wishes, along with the hope Mel and Sadie may enjoy many more happy and healthy anniversaries.

Rev. Joseph Neil Patterson

Rev. Joseph Neil Patterson, 66, a retired pastor of the Free Methodist Church, Cardinal, died at the Belleville General Hospital on Sun., Sept. 4.

Mr. Patterson, a Brockville resident, had been in Belleville visiting his son when be became ill, suffering a heart attack in the hospital.

He was born in the Winchester area on July 17, 1917, the son of the late Armington and Myrtle (Fawcett) Patterson. After attending schools in Winchester, Mr. Patterson continued his education at Bible College in Ottawa.

He was married in Ottawa in 1937 to Muriel McCann, who survives.

During his lifetime, Rev. Patterson was a pastor in Arden, Bloomfield, Forrester Falls, Shawville, Beachburg, Renfrew, Belleville, Toronto, Bracebridge, Verona, Peterborough, Frankford and Huntsville. His last charge, in Cardinal, continued for seven years when he took an early retirement in 1981 because of ill health.

In 1979, Mr. and Mrs. Patterson moved to Brockville while he commuted to Cardinal until his retirement.

Rev. Patterson was a member of the Canada East Conference of the Free Methodist Church and had been active in church work for many years. He also enjoyed hunting and fishing and the outdoors.

In addition to his wife Muriel, who is a nursing supervisor at the Brockville General Hospital, Mr. Patterson is survived by two sons, Elwood, Brockville and David, Belleville; one brother, Edison, Brockville, and six grandchildren.

He was predeceased by a brother, Frank.

Rev. Robert Buchanan, superintendent of the East Ontario Free Methodist Conference, conducted funeral services from the Wesleyan Methodist Church, Brockville on Wed., Sept. 7.

Pallbearers were Craig Patterson, Kevin Patterson, Neil Patterson, Morris Patterson and Grant Marshall.

Interment was at Glen Elbe Cemetery.

Memorial contributions to the Gideon Bible Society, the Women's Missionary Society of the Free Methodist Church or the Ontario Heart Foundation will be gratefully acknowledged.

Edouard (Ted) Ouellette

Edouard (Ted) Ouellette, 42, a resident of Greely, died suddenly at Ottawa General Hospital on Sun., Sept. 4.

Mr. Ouellette, a public servant working in Ottawa, was born in Ottawa on May 12, 1941, the son of the late Alfred Ouellette and May Maharry, who survives.

In addition to his mother, Mr. Ouellette is survived by his wife Sandra (nee Friend); a son, Todd,; stepchildren Scott and Blair, and a sister, Jeanne Major, Ottawa.

He is also survived by an uncle and aunt, Marguerite and Eugenie Ouellette, Ottawa.

Rev. Ronald Patterson conducted funeral services from Vice and Craig Funeral Home, Metcalfe, on Tues., Sept. 6.

The cremation service concluded with interment of ashes at All Saints Anglican Cemetery, Greely.

Clare Kearns

Clare Kearns, 73, a former resident of Chesterville, died at Westend Nursing Home, Toronto on Mon., Sept. 5.

Born in Chesterville, Miss Kearns was the daughter of the late John Patrick and Norah (Barrie) Kearns.

She is survived by two sisters-in-law, Evelyn and Eileen Kearns.

Miss Kearns was predeceased by seven brothers, Cornelius, Gerald, Cecil, Harold, Bernard, Francis and Edward.

Rev. Fr. Appleman conducted funeral services from St. Mary's Church, Chesterville on Thurs., Sept. 8.

Interment was at St. Mary's Parish Cemetery.

Notice

Taxpayers in the Township of Winchester are reminded that the **last day for paying the 3rd installment** of 1983 taxes without penalty is **Friday, September 30, 1983.**

Glenn MacGregor, Clerk

Classifieds

James Purcell Funeral Home
Spencerville
658-3123

fridgen filion enestration ltd.
PETER J. FILION

Windows and Doors
4549 South Clark Place
Box 927, RR #5
Ottawa, Ont. K1G 3N3
Office: 822-1222
Res.: 774-2813

The Seaway Valley Dollcraft Guild
welcomes you to its
4th Annual
Doll Show And Sale
at the
United Counties Museum
"The Wood House"
731 Second Street West,
Cornwall
Sept. 18 - 25
Weekdays: 10am to 5pm
Sundays: 12 noon to 5pm

Lafleur & Robert
FUNERAL HOME
Danny Lafleur Phil Robert
443-3286
132 Castor St., Russell

Notice

Starting on the 19th day of September, 1983, the Winchester-Chesterville **Sanitary Landfill Site will be open from 9am to 6pm, Monday to Saturday.**

All persons using the site must have a card obtainable at the Municipal Office.

The Landfill Site Committee,
Claude Cousineau, Chairman.

Kemptville College of Agricultural Technology

SPEECHCRAFT

Are you afraid to stand up and speak your mind? If you are, you are not alone. Speaking in public is the number one fear held by most people. But you can conquer this fear painlessly and enjoyably. How? By attending the **SPEECHCRAFT** program sponsored by the **KEMPTVILLE AND DISTRICT CHAMBER OF COMMERCE.**

Speechcraft will improve your performance in ☐ meeting the public ☐ business meetings ☐ community affairs ☐ telephone conversations ☐ interviews ☐ motivating people.

In eight short sessions you might not get rid of the butterflies in your stomach, but you will have them flying in formation. Starts at Kemptville College on Saturday, October 1 followed by seven evening sessions. The noon meal on the first day and all program materials are included in the $75 registration fee. For more information phone **258-3411, ext. 251** and ask for Joy Curnoe.

Ontario Ministry of Agriculture and Food

H. L. PERKINS LUMBER CO. LTD.
& Building Supplies
For Your Home Renovations
Where Quality Cedar Is a Family Tradition
(SMITHS FALLS RD. and HWY. 16)
NORTH GOWER, ONT.
PHONE 489-3735 232-0666
Mon.-Fri. 7:30-5 p.m.
Sat. 7:30-noon

Help Wanted
Established Chesterville Business
Requires Experienced Full-Time
RECEPTIONIST-BOOKKEEPER
Send Resume In Confidence To
P.O. BOX 368
c/o THE WINCHESTER PRESS
WINCHESTER, ONTARIO K0C 2K0

HELP WANTED
School bus drivers with "B" licence or will train persons who qualify.
DOCKSTEADER BROS. LTD.
Box 120, Winchester, Ontario
Tel. 774-2600 or 774-2675

826-2294
TOM HALSALL Computer Services
Programs tailored to your business needs.
REASONABLE RATES
Box 393, Osgoode, Ontario, K0A 2W0

Armstrong Burner Service
Oil, Gas, Electric Furnaces
SERVICE AND INSTALLATION
Authorized Natural Gas Dealer For NCgas
- Parts Plan
- Sheet Metal
- 24-hour Service
- Free Estimates

CLEAN NOW AND GET FREE EFFICIENCY TEST
(until September, 1983)
774-3522 ASK FOR DWAINE WINCHESTER

GUNS
GUN AUCTION
OF
RESTRICTED HANDGUNS, LONG GUNS, AMMUNITION
GUN CASES, SWORDS, BAYONNETS & WAR MEMORABILIA
TO BE HELD AT
HANDS AUCTION HALL, ALGONQUIN
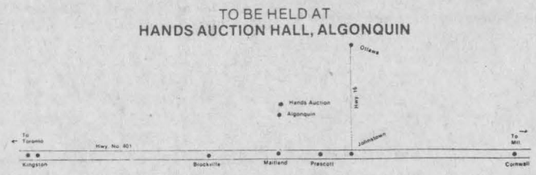

ON
SATURDAY, OCTOBER 1 AT 11 A.M.
If you have Firearms or other related articles you want to sell this is an excellent opportunity to dispose of them at this widely advertised sale.
No restricted weapons will be accepted without proper carrying permit.
For advice on permits & licences for hand guns please contact our office.
Deadline for your item to be included in advertising and sale catalogue is Friday, Sept. 23/1983.
HANDS AUCTION SERVICE LTD.
H. JOHN HANDS, AUCTIONEER.
R.R. 2, BROCKVILLE
(ALGONQUIN)
PHONE 1-(613)-926-2919
NOTE: This is our final gun auction for 1983. As in the past we expect our Western Canadian buyers will be attending this sale. Out of town buyers desiring motel accommodations please contact our office.

FOR SALE
BOOTH
Grant Booth Real Estate Broker
South Mountain 989-2636
DAIRY FARMS - LAND
COUNTRY HOMES
APPRAISALS - MORTGAGES
Grant Booth, Broker
(613) 989-2636
Office
Main St.. South Mountain

HECKSTON — 3 bdrm stone/stucco home on 50 acres, 4 acres cleared - balance mixed bush. 20'x20' barn. Recent well and septic system. $47,500. Marg Booth, 989-2636.

WINCHESTER SPRINGS — Older 2 storey, 4 bdrm home with kitchen, dining rm, den, living rm, 3 pce. bath. Mature trees around home. $20,000. Irwin Holmes, 774-2434.

BRINSTON — Income property. Block bldg. containing 2 self-contained 3 bdrm apts. plus small business. Detached 30'x30' metal garage. $42,900. Bill Gibson, 989-5319.

MALLORYTOWN — River lot on St. Lawrence, just off Parkway west of Brockville, 90' frontage, mature trees, assumable mortgage. $35,500. Helen Linderman, 652-2147.

PLEASANT VALLEY — 3 bdrm bungalow sitting on 0.83 acre. FAO heating plus wood stove. $39,900. Grant Booth, 989-2636.

HALLVILLE — 2 storey 12,000 sq. ft. Boyd block bldg. on 2 acres commercial land. 3 walk-in coolers, 3 offices, 285,000 BTU furnace. Vendor will hold mtg. $40,000. Vacant - immediate possession. Marg Booth, 989-2636.

FOR RENT — 3 bdrm, 2 storey home on Con. 8, Matilda. Available for 2 yrs. Immediate possession. $300/month. Contact Grant Booth, 989-2636.

Grant Booth, 989-2636 **Margaret Booth, 989-2636**
Bill Gibson, 989-5319 **Irwin Holmes, 774-2434**
Helen Linderman, 652-2147

Notice
Public Meeting

The Township of Osgoode Planning Advisory Committee announces a Public Meeting for the purposes of obtaining public input on future planning of the Township of Osgoode. We invite any comments or ideas you may have on how you would like to see future Residential, Rural, Commercial and Industrial Development evolve within the township.

The meeting is scheduled for **Thursday, September 15, 1983 at 8pm** in the Metcalfe Community Centre Hall.

Wayne Robinson, Clerk

Announcing
FOR SALE
HUGH A. BLAINE
REAL ESTATE BROKER
258-2768
Located north of Hallville
Watch for signs!
Hugh and Margaret Blaine 258-2768
Pamela Somerville 658-3083

Century 21
McIntosh & Proulx REAL ESTATE LIMITED member broker
504 MAIN ST., WINCHESTER, 774-3990

R729 **$37,900.00** Winchester Springs. Two bedroom plus bungalow on 100'x160' lot. Eat-in kitchen and dining room. Full basement to complete your family room. Priced to sell. **Al Loynachan, 346-2036.**

R845 **$31,000.00** Excellent potential for this two bedroom bungalow in Winchester. Attached two-car garage, large lot. **Moe Robinson, 821-2234.**

$55,000.00 Winchester. Commercial building 30'x90' on four acres, town water, sewer and gas, next to railway, St. Lawrence St. location. An excellent investment.

R852 **$59,900.00** Winchester. Three bedroom bungalow with in-ground pool, finished rec room with bar, nicely landscaped, centrally located. **Maurice Eyre, 543-2391.**

R850 **$69,000.00** Winchester. Three bedroom family home on Whitney St. Finished rec room, fireplace, wet bar, extra large lot, two-car carport, paved drive, many extras. **Barbara Guffroy, 535-2378.**

R804 **$88,900.00** Large brick bungalow on 2¾ acre lot, three plus bedrooms, two baths, finished rec room with fireplace and heatilator, spacious living room and dining room. Separate workshop. **Don McIntosh, 989-2047.**

MAKING HOMES AFFORDABLE, CENTURY 21.™
MLS MULTIPLE LISTING SERVICE

JOHN A. ALLISON
REAL ESTATE BROKER

WINCHESTER — Brand new raised ranch bungalow, featuring quality 2x6 construction. 3 bedrooms, eat-in kitchen, lower level insulated and drywalled. Carport and cedar deck. Asking $67,000. (4710)

MOUNTAIN TOWNSHIP — Vinyl sided two storey frame older home on approximately 1 acre. 3 bedrooms, 4-piece bath, living room, dining room, rec room. 1½ car garage. Lovely treed lot. Asking $43,000. (4699)

NORTH OF IROQUOIS — 75-acre hog operation with 2 storey frame home. 3 barns, set up for approximately 100 hogs. Implement shed, workshop. Lovely creek running through property. 65 acres workable. Well set up operation. Asking $185,000. (4692)

WINCHESTER — Choice, serviced building lots, located in Winchester Manor Subdivision. Priced from $13,500 and up. Several lots still available. (4684)

WINCHESTER — Income property plus superb private living quarters in this charming turn of the century home. Main residence features eat-in kitchen with fireplace, formal dining and living rooms, family room, 4 bedrooms and 2 baths. The four rental units have fridge and stove included, plus individual hydro metres. Situated on large lot. Call for further details. (4722)

Business: 543-2044 **MORRISBURG**

AREA SALES REPRESENTATIVES — HOME PHONES
Susanne and Jim Alexander 989-2135
Keith Droppo 448-2811
Peter Van Veen 543-2097