The CHESTERVILLE Record

"DUNDAS COUNTY THE LAND OF MILK AND HONEY" . . . . . COVERS EASTERN ONTARIO'S GREATEST DAIRYING SECTION

Sixty-seventh Year, No. 2 | Chesterville, Ontario, Thursday, October 6, 1960 | EIGHT PAGES | Single Copies: 10c

BY'S LINE TODAY

Most of the things we wait for aren't worth the bother.

Bid for beer and liquor stores

Cattle found after disappearance

Local farmers last week checked their herds of cattle with a feeling of dread. It would seem cattle rustlers have been active in the district and the cattle population was dropping with sudden rapidity.

It was finally determined that 15 head of cattle were missing in this area alone. Harold Windsor had lost four, Glenn McMillan, one, Henry Stata, one, Walter Allen, one, and two were missing from the former George Barkley farm.

Police were busy right away. Before too long 12 cattle were uncovered. Five turned up at a packing house at Ottawa, seven were found in a stable at Newington, the rest are presumed to have been sold through three district sale barns and gone.

One suspect living near Finch is being held pending further investigation by O.P.P. Constable Herb Myers.



Mrs Angus Price celebrated her 91st birthdday last week with members of her family. It was the occasion, too, to photograph five generations. Pictured here from the front is Mrs Price, Mrs Mildred Paul and Master Stephen Barkley. In the back row are Roy Barkley and his mother, Mrs Willis Barkley.—Photo by Lorne LaSalle.

Council resolution begins necessary steps for outlets

Chesterville council Tuesday night ordered the clerk to continue correspondence with the Liquor Control Board of Ontario with the object of establishing a liquor and beer store in the village. The matter has been under investigation for some time. Tuesday night a large delegation of ratepayers and others waited on council. By count there were 52 persons present to support the project. After the delegation hearing council implemented the findings with a motion to "acquaint the Brewers Warehousing Co., Ltd., and the Liquor Control Board of Ontario with council's resolution that it was its opinion Chesterville would be a suitable location for either a joint store or two individual stores as liquor and beer outlets." The motion carried with only one contrary vote.

Chesterville village has been wet since the turn of the century. There has never been a local option vote and because of that fact, a referendum on the matter of increasing the number of outlets for beer or liquor is evidently not necessary. Correspondence with the Liquor Control Board noted the above fact. The Board was of the opinion only a council resolution was necessary to start the wheels rolling.

There were not any persons present in the delegation with a contrary voice to the idea. It was general opinion the addition of one or two more business establishments to the village would be sound economics. Various spokesmen outlined their views; the fact that two hotels already sell brewery products, and have since the repeal of the dry laws, make it appear further outlets would be acceptable to the community.

Council considered the pros and cons at some length. Final decision lay in its hands; there was some discussion that both sides had not been heard; opinion seemed to be that if 52 persons gathered in Chesterville on a question, then knowledge was common that a question was being considered.

The reeve called for a motion, it was made and passed, without a recorded vote and with only one councillor contrary.

NEW BOOKS FOR LOCAL LIBRARY

The following books have been purchased for Chesterville Public Library:

"Crimson Mountain," by Grace L. Hill; "Keeper of the Bees," Gene Porter; "The Cockney of Lisbon," Douglas Castle; "Diplomatic Courier," M. O'Brien Twohig. For the girls: Nancy Drew and Judy Bolton mystery stories; for the boys: "Tom Swift's Science Adventures."

Three-quarters of a million people depend upon Canada's electrical industry for their family's income.

C.H.S. field day results

Running broad jump: 1, Susan Graham; 2, Thea Van Delst; 3, Corrie Van Delst.

High jump: 1, Thea Van Delst; 2, Susan Graham; 3, Lynn Johnston.

60-yard dash: 1, Thea Van Delst; 2, Susan Graham; 3, Lois Barkley.

100-yard dash: 1, Susan Graham; 2, Thea Van Delst; 3, Marjorie Casselman.

Standing broad jump: 1, Susan Graham; 2, Thea Van Delst; 3, Marion Fleming.

Softball throw: Susan Graham; 2, Cathy Price; 3, Lois Barkley.

300-yard relay: 1, Janet Black, Lois Barkley, Margaret Dillabough, Susan Graham; 2, Lorna Casselman, Corrie Van Kessel, Thea Van Delst, Marion Fleming.

Three top winners: 1, Susan Graham; 2, Thea Van Delst; 3, Lois Barkley.

Junior Girls

Softball throw: 1, Marion Munro; 2, Mari Vilmansen; 3, Sharolle Weegar.

100-yard dash: 1, Barbara Paul; 2, Joanne Derks; 3, Ann Smith.

High jump: 1, Lorna Moran; 2, Brenda Merkley; 3, Barbara Paul.

Running broad jump: 1, Carol Beckstead; 2, Joanne Derks; 3, Barbara Paul.

300-yard relay: 1, Barbara Paul, Carol Beckstead, Joanne Derks, Marion Munro; 2, Ann Smith, Judy Merkley, Gloria Bowman, Lorna Moran; 3, Brenda Merkley, Carol Cuff, Margaret McMillan, Tena Van 't Foort.

Standing broad jump: 1, Barbara Paul; 2, Carol Beckstead; 3, Joanne Derks.

60-yard dash: 1, Ann Smith; 2, Barbara Paul; 3, Carol Beckstead.

Three top winners: 1, Barbara Paul; 2, Carol Beckstead; 3, Joanne Derks.

Junior Boys

100-yard dash: 1, Fritz Van Oers; 2, Allan Robertson; 3, Ian Coulthart.

Shot put: 1, Fritz Van Oers; 2, Allan Beckstead; 3, Ian Coulthart.

Running broad jump: 1, Fritz Van Oers; 2, Allan Robertson; 3, Pat Moore.

High jump: 1, Fritz Van Oers; 2, Ian Coulthart; 3, Jim Hess.

880-yard dash: 1, Fritz Van Oers; 2, Wayne Price; 3, Ian Coulthart.

220-yard dash: 1, Fritz Van Oers; 2, Allan Robertson; 3, Ian Coulthart.

Pole vault: 1, Allan Robertson; 2, Peter Babcock; 3, Dick Fulton.

440-yard relay: 1, Paul Patenaude, Ron Doering, Pat Moore, Allan Robertson; 2, Fritz Van Oers, Ian Coulthart, Dick Fulton, Peter Babcock; 3, Allan Beckstead, Lawrence Carkner, Wayne Price, Jim Hess.

Intermediate Boys

100-yard dash: 1, Doug Miltimore; 2, Howard Henry; 3, George Butcher.

Shot put: 1, Arden Marcellus; 2, Don Henderson; 3, Verne McMillan.

Running broad jump: 1, Doug Miltimore; 2, Bob Henderson; 3, Howard Henry.

High jump: 1, Doug Miltimore; 2, Howard Henry; 3, Bob Henderson.

880-yard dash: 1, Roger Carkner; 2, Francis Marriner; 3, Denis Lightfoot.

220-yard dash: 1, Howard Henry; 2, Ernie MacMillan; 3, Francis Marriner.

Pole vault: 1, Roger Carkner; 2, Don Henderson; 3, Wayne Jordan.

880-yard relay: 1, Howard Henry, Don Henderson, Ernest MacMillan, Doug Miltimore; 2, R. Carkner, G. Butcher, F. Marriner, D. Lightfoot; 3, T. Sinclair, P. Wright, B. Henderson, Michael Sizer.

Champions: Junior, Fritz Van Oers; Intermediate, Howard Henry; Senior, Doug Miltimore.



Chesterville High School students staged their annual field day last Wednesday at the school We were on hand with the Record camera to pose the class winners. It seemed a good idea to gather in a few of the other students as an interesting background. Winners are, from the left, Fritz Van Oers, junior champion; Susan Graham, senior champion; Doug. Miltimore, senior champion; Barbara Paul, junior champion; Howard Henry, intermediate champion.—Record Photo.

Chesterville council holds lively meeting

Chesterville council met for its regular October meeting Tuesday night. Present with reeve Carl Merkley and clerk Lorne Marcellus were councillors Harold Sharkey, George Laflamme, James Fyke and Keith Graham.

Several knotty problems faced council after hydro business was completed. On the agenda was the B. Archer peddling matter. Mr Archer waited on the board to ask that he be allowed to continue peddling fruits and vegetables. It was pointed out he had not offered to complete payment of his licence fee at the agreed time; council stated the agreement was void. Mr Archer was refused a licence and the constable was ordered to enforce council's directive.

Police chief Leonard Shane asked that cells be constructed soon in the police office. This was in the plans of the police and hall committee and would be underaken at once.

A resolution was passed noting that Daylight Saving Time would revert back to Eastern Standard Time Saturday night, October 29, at midnight.

Chesterville Women's Institute addressed council with a letter noting they had been made aware of the agreement to pay a share of library room rents in lieu of heat, etc. As the sum seemed rather large that was owing, council resolved to accept $100 and write off any outstanding indebtedness. The motion carried.

Tax arrears were worked over with a measure of sorrow showing. It was decided to advertise that arrears must be arranged to be paid to the clerk or further action would be taken.

Accounts were passed and ordered paid:

NOTICE

In the financial statement for Winchester and District Hospital Auxiliaries the food donation from the Chesterville branch was inadvertently omitted. The amount collected and delivered to the hospital last year was $201.17.

THANKSGIVING HOLIDAY

The last summer holiday of the year takes place next Monday. It will be the time to celebrate annual Thanksgiving across Canada.

All places of business of the village will be closed. Householders are asked to note the coming holiday and purchase perishable foods accordingly.

CRUMBS from Graham's Loaf

Here we are with the new 1961 cars out and Spring is hardly out of the air—or so it seems. This has been the fastest summer we have ever experienced. There is little doubt, the winter in our hair is finally getting down among the vitals. One of the infallible signs of age is the passing of another season and suddenly we realize it. Either that or we are so busy running to the bank with the wheelbarrow of loot, we just didn't notice.

But to get back to the new cars. There is something interesting about every change of model. The same chrome is there, draped a little differently, the horsepower is stepped up some, the rustability is just as good as ever and some Cass salt will soon prove it. Seating room is adequate, headroom is lousy but the ride is just fine. The whole production reminds this writer of the first motor vehicle he ever owned, or to be truthful, partly owned.

The horsepower was limited, headroom was the sky, seating was a hit or miss affair, rust couldn't possibly get through the boilerplate fenders, and besides who could see in the rain with the rain in your face? Mr Ford made a lovely model in 1914. When we came to inherit the family heap in 1928, the model had changed very little from 1914 on. When Model T had changed to Model A, the old T's were about the same, and like the present Volks, all the changes were hidden.

The Model T had a wonderful faculty for keeping alive. Even if the hand of Fate took the steering gear and wrapped her around a tree, it seems to us $1.50 went a long way to getting used radius rods, steering knuckles, and a slop of solder in the big brass rad. Of course that model cost nearly $500 at the factory so all the materials were first class and one had to hit a tree fairly hard to make a dent in the works.

One thing about that jalopy that endeared it to some people was its curious ability to decapitate a chicken. What with nice dusty roads running past the door, it was a continuous temptation for the chickens to wander out on a hot day. Nothing was nicer than a good dusting to tune up the feathers. But woe betide them when the Ford whipped by. There seemed to be just the right angle on the front axle section, and the cackling hen would come out from under the machine, nicely ready for the pot. Occasionally it was a race between the farmer owner and the driver of the lethal machine. One wanted redress, the other was interested in a juicy kippy.

We must admit the Red Monster is adequate to replace the ancient Ford. It has all the attributes of a dinosaur, of course, including the appetite, but the thing is a little more comforting to the creaks and groans of our sear and yellow leaf. Except when the muffler blows off, as it did this week. Then we are suddenly back to the days of wind in the face and noise all around.

The CHESTERVILLE Record

Member of Canadian Weekly Newspapers Association
Member of Ontario Weekly Newspapers Association
Member of Eastern Ontario Weekly Newspapers Association
Published every Thursday
P.O. Box 119 — Chesterville — Phone HI 8-2144
H. K. GRAHAM, Editor and Publisher

Subscription rates: $3.00 per year, anywhere in Canada, payable in advance.
United States and Foreign, $4.00 per year.
Authorized as Second Class Matter by the Post Office Department, Ottawa, Canada.

OPINIONS . . .
OURS AND OTHERS

Community recreation—joint effort or disjointed?

The village of Chesterville has joined the district in a boom in certain lines of recreational activity. It is a good thing to see. Baseball in the summer and hockey in the winter have been getting the play; the Driving Club has been providing adult sport with a number of good lively race meets at the fair grounds.

The activity in the above fields of endeavour has had a good effect. There is a swatch of plans afoot to turn the race track grounds into floodlit ball diamonds. The Driving Club working with the Fair Board have completely renovated the grounds. At one time no less than 15 tractors were busy smoothing and harrowing. A local electrician, Lorne Thompson, sacrificed his holidays and installed a light service that was sorely needed at the grandstand.

Lighting for the ball diamonds has reached the point where light clusters are purchased, poles are in readiness, and everything waits on the proper people to set up the big sixty-footers.

All these things have and are costing money. The tab is being picked up by the ball club, the Rotary Club and the Driving Club.

At the risk of seeming contrary, we would like to wonder out loud, just who is going to own what when the dust settles? Who will administer the new grounds as they appear under whose lights for the first time? Who will collect the necessary tolls for use to pay maintenance and upkeep? Who will determine who will use what at any given time?

When the Community Centre Board was formed in 1952, one of the first things then suggested was that a recreation committee be formed. This would be a body connected to the municipal government working through the Department of Education. As such, it would be entitled to maintenance grants for all work done on grounds and equipment. The Community Centre Board only collects grants from capital expenditures.

It is our opinion a recreation committee is an absolute necessity if the present plans and works are not to founder into a disjointed wrangle. We would like to point out a barely living example of what can happen without something more than a group of builders in charge. Chesterville Community Centre Board has tried for nearly eight years to do the job of two groups. It has carried the load of providing facilities in the park and in the process, without a recreation group to augment its efforts, had to live off its capital fat. Right now, that fat is gone. Chesterville will skate on the river this year. There is not any capital left, and in spite of a lot of excellent support from a few groups, the board is just out of money.

It is our firm opinion this situation would not have happened if a recreation committee had been formed when the matter was first broached. Then plans and budgets could have been the bolster to the shrinking capital fund; concentrated and directed effort would have supported the board, allowed the capital expenditure to be directed toward even better facilities, instead of having to carry the cost of maintenance.

We think an immediate start should be made to form a recreation committee, made up of appointments from the Fair Board, Community Centre Board, Driving Club and the Rotary Club Chesterville Legion would probably be interested as would some of the other organizations of the community. The basic value of such a committee would be to pull all the loose ends together now at the beginning. It would find that considerable funds become immediately available through grants, if an official organization is formed under the proper authority. There would be less chance of disagreement arising later on as all the good work in process starts to pay off in added recreation and public enjoyment.

Chesterville Community Centre Board members are well aware of certain lacks in recreation programs in the park. The public should be reminded the basic formation of the board was to administer capital investment. It evolved into a complete job of building and maintaining, and trying to provide a reasonable amount of planned recreation, a job that was never intended for the board. We would suggest the interested groups take heed to what has happened and see that foresight can fend off the troubles our present hindsight now recognizes.

The BIBLE TODAY . . .



On the Brazilian version of the television program "This is Your Life" TV Tupi of Rio de Janeiro featured Pedro Frederico Soares, a member of the Baptist Church of Neves, and a police officer of the Federal District in Rio.

After his conversion in his home state of Minas Geraes, he was active in the Central Baptist Church and led the open air preaching service at Camp de Santona until he was moved to South Goncalo in the State of Rio.

He gained the confidence of his superiors and his colleagues on the police force. Responsible for the safety of the children in the Grupo Escolar Rodrigues Alves, he was noticed not only by the parents of the children but also by the wife of the President, Senora Sora Lemos Kubitschek. He was admired and respected by all the people living in the district.

He was never armed with a weapon but he always carried a Bible which he read to the children in his free hours.

When he was interviewed he was asked why he never carried a weapon. "Because I have a weapon from which nothing will separate me," replied Pedro. "And what weapon is that?" asked the interviewer. Pedro took a copy of the Holy Scriptures from his pocket and showed it to the television audience saying "The Bible, the Word of God."

On this program Officer Soares was presented with a gold whistle by the mayor of the city and the commander of his unit read an order of the day praising his qualities as a zealous and exemplary officer. Mrs Kubitschek sent a message in which he was presented with a house.

Suggested Bible Readings

Sunday, Oct. 9: Psalms 95: 1-11.

Monday, Oct. 10: Psalms 100: 1; 101: 8.

Tuesday, Oct. 11: Psalms 119: 1-24.

Wednesday, Oct. 12: Psalms 119: 97-120.

Thursday, Oct. 13: Psalms: 119: 153-176.

Friday, Oct. 14: Psalms 91: 1-16; Matt. 4: 5-7.

Saturday, Oct. 15: Psalms 121: 1-8.

FRENDLEE FARM CHATS

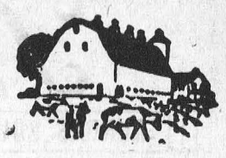

by Lillian Allison

Wouldn't it be wonderful if at this Thanksgiving time I could write a very pretty piece about all the blessings that are ours and end it by quoting Browning's "God's in His Heaven: All's right with the world." I'm afraid that column could only be written by a person who lives beyond the reach of radio, TV or the mail, by a Pollyanna or a complete fool. God's in His Heaven; that's true. But all certainly is not right with the world.

If you've been following the speeches and proceedings of the United Nations during the past couple of weeks you know that fact perfectly well. I have been tremendously interested in this session of the U.N. Perhaps my interest has been stimulated by the presence there of so many of the world leaders. The fact that I watched on TV for over two hours as the session commenced and saw the new president being elected, the fourteen new nations ushered to their respective places and the Messrs Khrushchev and Castro in their well-calculated embrace, created a desire to follow up and see this great drama as it moved along.

But I think the gravity of the world situation at this time and the suspense of whether these awful problems are to be solved makes events at the U.N. not only exciting but also a matter of life and death.

It was impressive on that opening day to watch thirteen nations from Africa take their seats one by one. Some of the delegates were decked out in their colourful, flowing native robes. Others wore the dull business suits of the West. They took their places with an air of pride and accomplishment. And well they might! One hundred years ago these people were being bought and sold on the slave market like cattle, with no education, no contact with the outside world. They've come a long way.

Yes, it was impressive to see them admitted to the U.N. But it was also a little frightening. Their admittance gives the Afro-Asian peoples control of the U.N. For the tiny African nation of Chad has the same voting power as Great Britain, Canada or the U.S.A. Our destiny could lie in the hands of people who are only a generation away from illiteracy and the law of the jungle.

No, all is not well with the world at this Thanksgiving time. We need only listen to Mr Khushchev. Twice now he has lashed out at Dag Hammarskjold demanding that he be replaced by a three-man committee with the power of veto which would render it of no use whatever. He has denounced the United States for its (in his opinion) imperialism. He has attacked President Eisenhower and through him everyone else on the side of the West. Yet he has claimed that he wants peace and disarmament.

We all want peace and disarmament it seems. Prime Minister Macmillan, Prime Minister Diefenbaker, Prime Minister Nehru—all have urged the nations of the world to disarm and end the threat of a nuclear war. But we want peace according to our terms and Mr K wants it according to his. The world is surely in a mess.

Yet in spite of it all we do have some things to be thankful for. We can be grateful to God for a man like Dag Hammarskjold with his unswerving sense of justice and his courage to stand before the world and announce that he will not be bullied by Russia but will complete his term of office.

We can be thankful for the U.N. itself. No, it isn't perfect by any means. Sometimes it seems it doesn't do much. But isn't it better that the leaders of the world can fight it out there behind that desk in the General Assembly with words than for the peoples of the world to fight it out in some No Man's Land with guns and grenades and hydrogen bombs?

And I, personally, felt thankful last Monday morning for a man with the courage of King Hussein of Jordan. I must admit I knew nothing of King Hussein—his past or his politics. But he said something that needed saying—which I can only quote from memory. Countries who worship and believe in a God of love and justice cannot be neutral, he said. These nations cannot be on the side of communism for communism can never be accepted by people who believe in God.

Yes, there are things to be thankful for in this mixed-up world. God is still in His Heaven.

Canada's Armed Forces



TODAY — AND 15 YEARS AGO

—☆—

J. A. MORRIS
Editor, Prescott Journal
writes from
EUROPE AND THE UNITED KINGDOM

SOEST, West Germany—This week we want to tell you about a Canadian Army man and his wife and family and how they live in this area of Western Germany so many miles from home and in a strange country, with strange people and language.

Through the good offices of the acting commanding officer, Major William Mulhern, 1st Battalion, Canadian Guards, we met Corporal J. G. Hamilton, of Ottawa, and we visited his wife Maureen and their four children in the spick and span apartment at the Permanent Married Quarters (the PMQ Community, as it is known).

The Hamiltons have a three-bedroom apartment in the six apartment flat, with kitchen, bathroom, diningroom and livingroom. A balcony from the second-storey apartment looks over the play area about which this group of apartments is built.

The Army provides all the essentials, including electric range and refrigerator—and the only things the families have to bring over are the sheets and pillow-cases, knicknacks and radios. Their rent, paid through the special allowance, equals about $83 a month, including heat and services.

Mrs Hamilton said she is happy with the accommodation, she finds the furniture serviceable and sturdy, and, even though a transformer has to be used for Canadian electrical appliances, the Army appliances are all built for German voltage.

The Hamiltons are a typical family, we discovered, living in the PMQs. They have four children, Stephen, 6; Kathleen (a real ball of fire) 3; Peter, 2, and John, four months.

Stephen attends the elementary school at the "overflow" school at Fort Chambly, going on the school bus. They attend church at Fort York, where Roman Catholic and Protestant Chapels look after the spiritual needs of the soldiers and their families. Each of the "forts" has its chapels.

Mrs Hamilton shops at the MLS store, just around the corner in the PMQ area, where she can buy Canadian-type foods at prices comparable to those back home.

"For six marks (about $1.40) we can fill the trunk of our car with vegetables at the Soest market," Mrs Hamilton said.

Do they have enough entertainment and social life? The big problem, said the Hamiltons, is to find enough nights in the week. Mrs Hamilton is a bingo fan, and attends the bingos run by the Community Council and the Red Patch Club. They go to movies at the forts, there is entertainment in the Army messes and a dance once a month. Also, they can attend the British Army shows at Leppstadt and Iserlohn. Periodically, throughout the summer, regimental bands give concerts in the three community areas.

Like the hundreds of other Canadian families in the Brigade area, the Hamiltons are enjoying their experience. They haven't been able to travel as much as other families, as they have four small children, but they have been to Holland since coming over last Fall, and they have plans to use future leave periods in seeing more of Europe from their Volkswagen.

They'll be happy, no doubt, to return home at the end of three years to see their families and friends, but in the meantime they're making the most of their opportunity.

Next week we'll tell you about a family unable to obtain quarters in the PMQ, and who are living in accommodation rented from a German family.

When you want to bend thin metal tubing, fill it first with damp sand so that it won't collapse or buckle at the point where the bend is made.

Professional Directory

A. WAHLROTH, O.D.
Optometrist
Permanently Located In The Thom Insurance Agency Office
Morrisburg Shopping Centre
Hours: Daily: 9 a.m. to 5 p.m.; Wed.: 9 a.m. to 1 p.m. Evenings by appointment.
Phone KIngsdale 3-2502
16tf

EDWIN McINTOSH
WILLIAMSBURG
Co-Op Auto Insurance
Phone KI 3-2294 — Morrisburg
or contact Co-Op Store
2-18-58

WM. J. MASTERSON
Co-Op Auto Insurance
Chesterville Co-Op

Dr. H. S. Hutt, D.D.S.
CHESTERVILLE, ONT.
OVER BANK OF NOVA SCOTIA
DIAL HI 8-2318

CASS & CASS
LAW OFFICES
Chesterville Dial HI 8-2735
Bank of Nova Scotia Building
Winchester Phone 11

DELBERT HUMMEL
Licensed Auctioneer for all kinds of sales, at reasonable charge.
Chesterville, RR1. 33

Rowe Funeral Service
Ambulance — Modern Equipment
Hospital Bed for Rent
Dial Chesterville HI 8-2152 day or night
W. B. ROWE
Funeral Director and Embalmer

R. G. Dodds, D.D.S., L.D.S.
Dentist
DIAL HI 8-2334
At Residence on Albert Street
CHESTERVILLE

LICENSED AUCTIONEER
Will handle all kinds of Farm or Household Auctions. Guarantee results. Reasonable rates. Write or phone for dates at my expense.
Dwight Tupper
HI 8-2514 — Chesterville, RR1

H. W. ALGATE
Optometrist
at P. J. GILROY'S
Chesterville
THURSDAY, OCTOBER 20
By Appointment Only

Moving & Hauling
We are completely equipped to look after your commercial hauling and all local and long distance moving.
Consult us for rates—our prices are reasonable.
H. A. GREER, Prop.
CHESTERVILLE — ONT.
1 Apr. 60

Whether It is To Buy or Sell
SEE
GORDON W. THOM
Real Estate
MORRISBURG — ONTARIO
Office: KI 3-3055 2-60

Clement Insurance Agency
Since 1893
GENERAL INSURANCE
Our knowledge and experience in Insurance enables us to give you a first class, prompt, efficient service.
JOHN CLEMENT
Chesterville — Ph.: HI 8-2598
3-4-59

HAROLD D. POAPST
Insurance & Real Estate Broker
Representative
Grenville Insurance Co.
Automobile, Fire, Casualty, Etc.
Phone Us Collect
PH. 446 — WINCHESTER
49-31 Aug. 60

Insurance—Financing
Automobiles, new trucks, new tractors and farm equipment insured and financel at low rates.
Hough Insurance Agency
Chesterville — Phone HI 8-2854

Dundas winner named in pasture competition

Martin Schneckenburger, of R.R. 1, Morrisburg, has been named winner of the Dundas Pasture Management Competition for 1960. He has since been placed third in the district finals in competition against the winners in nine Eastern Ontario counties.

Harold Lannin, Winchester, was second in the Dundas competition and Mrs L. T. Renwick, Mountain, third.

The pasture management of the competitors is scored in June and again in August on the basis of 14 management and production factors. Important among these are the fertilizing and manuring practices, the rotation of grazing, vigour and thickness of stand, clipping and freedom from weeds. Very important also is the number of animal units per acre which are carried on the pastures.

Judge of the Dundas competition this year was Hugh Blaine, Mountain, winner of the Ontario championship in pasture management in 1958.

Mr Schenckenburger maintains a high producing herd of Jersey cattle. In addition to a program based on high fertility and good pasture mixtures, he tried fresh daily grazing for his herd. Under this system a portable electric fence is moved to provide a small area of fresh pasture every day.

Other competitors in the competition were Bernard Brunt, William Tupper, Dwight Crowder, Williamsburg; Arthur Milne, Franklin Milne, George Suffel, Mountain; Douglas Irvine, Brinston; Peter Vedder, Iroquois; Malcolm Graham, South Mountain.

In the Eastern Ontario district finals the winner was Hudson Bros., Lyn, Leeds County. Garnet Ralph, Richmond, Carleton County, was second. Hudson Bros. now enter the Ontario finals against four other district winners for the Ontario championship.

GOLDFIELD

Visit relatives in Kingston

Miss Margaret MacIntosh and Mr and Mrs Roy Casselman visited relatives in Kingston.

Goldfield News

Mr and Mrs Alva Runions and Mr Ray Runions visited the Seaway Parks.

The many friends of Mrs John Murphy are sorry to learn that she is ill at her home.

Mr and Mrs John Bush spent a weekend visiting relatives in New York.

Miss Mary Cameron spent several weeks at her home at Avonmore.

Mr and Mrs Hector Gillies and family visited relatives in Cornwall.

Mr and Mrs John D. Dunbar visited Mrs Bruce MacLeod who is a patient in Memorial Hospital, Winchester.

Mrs Alex Foley attended the plowing match at Northfield on Saturday.

Miss Norma Gillies attended the Girls' 4-H Homemaking Club meeting held at the home of the leader, Mrs Stuart Duff. The project is "Dressing Up Homegrown Vegetables."

Mrs Albert Courville spent a few days with Mr and Mrs Hector Courville and family.

The many friends here of Mr William Servage are sorry to learn that he met with an accident and is now a patient in Winchester Memorial Hospital.

Sympathy is extended to Mr John G. McElheran and family on the death of Mrs McElheran whose funeral was held from the Brownlee Funeral Home on Sunday to the Anglican Church in Avonmore.

The many friends of Mr Hector Courville are sorry to learn that he is ill at home.

Before using a soldering iron, tin the tip. This is done by heating the iron and then allowing the solder to melt and cover the tip. Wipe off the excess solder but leave the entire tip coated.

HYNDMAN

Overnight guests at Hyndman

(Held Over)

Mr and Mrs Irving Robinson, Long Lake, were overnight visitors of Mr and Mrs Hubert Robinson.

Personals

Mr and Mrs Bert Canning, of Ottawa, were Tuesday visitors of Mr and Mrs Ray Grant and Mr and Mrs Cecil Canning.

Mr and Mrs John Wicks, of Hyndman, Mr Roy Keck, Pleasant Valley, were callers in Winchester Tuesday afternoon.

Mr and Mrs Andrew Brown, Mrs Audrey Morrison and daughter, Margaret Ann, and Mr Dwaine Brown were Sunday tea guests of Miss Elizabeth Brown and Mr Clarence Brown.

Mrs George Norton and son, Carl, motored to Montreal one day last week.

Mr and Mrs Fred Chapman and son, Bobby, Ottawa, called on Mr and Mrs Cecil Somerville Sunday evening.

The first Canadian coins were small silver pieces minted in Paris in 1670, for the French colonies in North America.

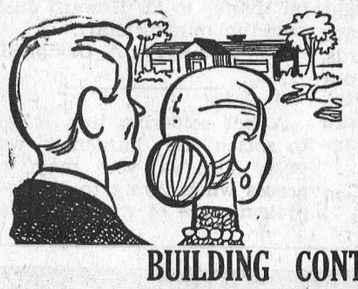

Your Dream?

BUILDING CONTRACTORS
GENERAL CONSTRUCTION
Houses Built to C.M.H.C. Specifications
* LOANS AVAILABLE
* LOW DOWN PAYMENT
* FREE ESTIMATES

Testerink & Wemerman
BUILDING CONTRACTORS
Phone HI 8-2181 — Chesterville

Bread Doesn't Have the Flavour It Used To—

Why?

We are asked this question so often. Our only answer is: **Ours does because we still make it in the old-fashioned way.**

Drop in any day for a loaf fresh from the oven. The whole family will enjoy that smackin' good Home-Made Flavour.

SUMMERS' BAKERY
PHONE 140
Winchester — Ont.
Open Till 9 Sat. Night
3-2

5,000,000
cords of wood bought last year from farmers by the pulp industry



DID YOU GET YOUR SHARE?

Each pioneer dealer has been supplied with local details on where, how and who to sell to. Drop in to-day for complete information and a demonstration of Canada's favourite Chain Saw.



$159.50 MODEL 400 Complete with 12" attachments

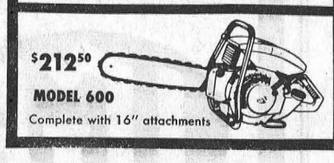

$212.50 MODEL 600 Complete with 16" attachments

PROFIT WITH PIONEER
Canada's No. 1 Chain Saw

BOGART MOTOR SALES LTD.—Pioneer Saw Centre
Chesterville, Ont. — Phone HI 8-2488

HOUGH BROS.
Finch, Ont. — Phone YU 4-2622

ONTARIO HOG PRODUCERS

Assembly Point for Market Hogs & Sows

Sold on Dressed Weight and Graded Basis
Commission: 40c per Hog

Every Wednesday

at

GLENGARRY COMMISSION AUCTION BARN

LANCASTER — ONTARIO
47tf



WE INVITE YOU TO CONSULT US ON Wedding Flowers

We are really sentimental about the flowers we arrange for weddings. It's the personal touch, the exacting attention to every detail, the careful planning and timing that will make your wedding the most beautiful memory of your life.

Our years of experience will be helpful. Whether it's a simple ceremony or an elaborate formal wedding, you can count on us to take complete responsibility to carry out each detail to perfection.

MURIEL'S FLOWERS
We Deliver
Phone 220 — Winchester

THE ORIGINAL REXALL ONE CENT SALE

Mon. – Tues. – Wed. – Thurs. – Fri. – Sat.
OCTOBER 17-18-19-20-21-22

HAROLD G. BIGELOW, Phm.B.
REXALL DRUG STORE
Chesterville — Phone HI 8-2492
4-3

BOY WANTED

Boy wanted, 16 years of age, to work in country. Please state experience, religion, wages expected in first letter.

Apply To:

BOX 488, HAWKESBURY, ONT.

2

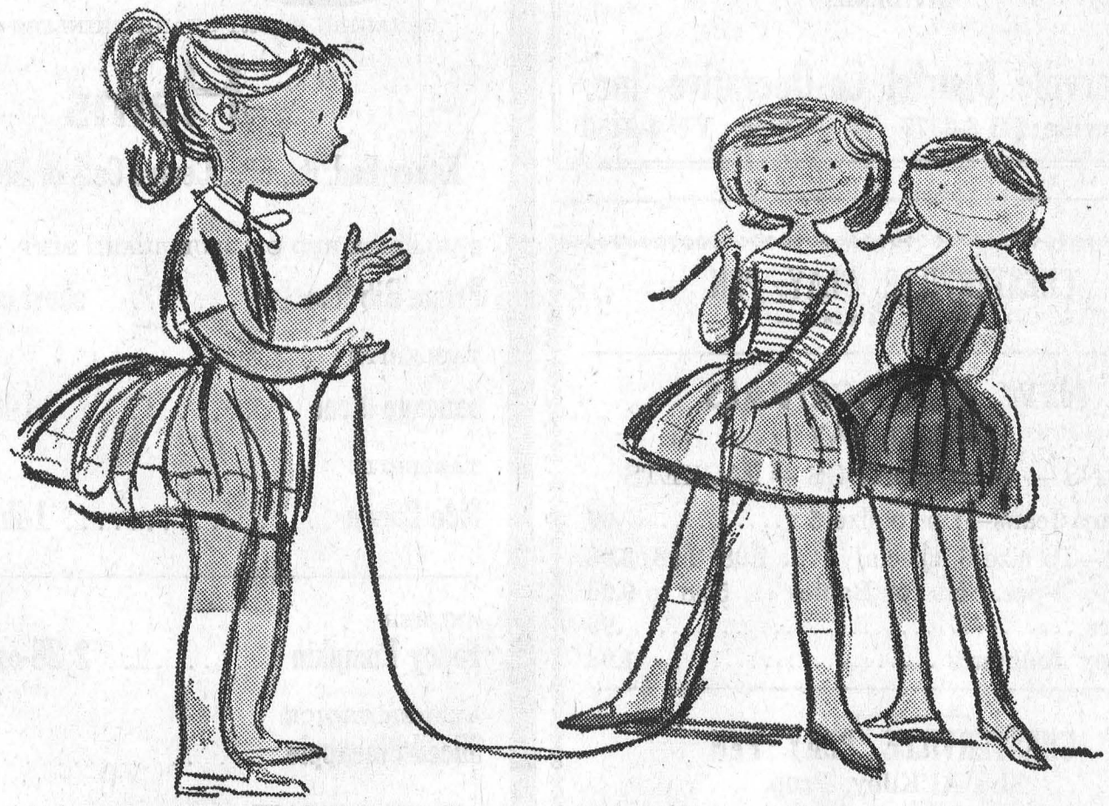

"I'm first... after all, this used to be OUR clothesline!"

Clotheslines make dandy skipping ropes. And that's about all that can be said in favour of clotheslines in this modern world of electricity.

What a "Cinderella" change has come over our woman's world with today's weather-proof automatic electric dryers. Never a care about the weather on washday . . . no more heavy laundry basket to lift . . . no more tedious, back-breaking "hanging-out."

Your surroundings change, too, when you own an automatic electric dryer . . . no more drooping, dripping basement washings . . . more space in the yard for outdoor living.

Isn't it time you made some little "skipper" a present of your clothesline?

BE SURE TO VISIT THE HYDRO EXHIBIT AT THE 1960 INTERNATIONAL PLOUGHING MATCH on the farm of Thomas Hume & Sons, Springfield, Elgin County, October 11th to 14th

HYDRO is yours

LIVE BETTER ELECTRICALLY

CARD OF THANKS

We would like to express our sincere thanks and appreciation to all those who remembered us with expressions of sympathy and messages of condolence following the death of our infant son. Sincere thanks are also due those who sent get-well cards, treats and made calls during our stay at Winchester Hospital. Special thanks to Drs Howard and Duane Justus and the nursing staff.

Mr and Mrs Kenneth Carruthers.

CARD OF THANKS

I wish to express my sincere thanks to those who remembered me with cards, flowers and gifts while I was a patient in Winchester Memorial Hospital. Special thanks to Dr Howard Justus and the nursing staff.

Mrs Byron A. Campbell.

A hot soldering iron is good to soften up hardened wood putty such as you may run across when trying to replace a broken piece of window glass.

FOR THANKSGIVING

We Offer You the Finest in

BLUE BRAND BEEF — HAM

VEAL — LAMB — TURKEYS

SPECIAL—

Maple Leaf Smoked Picnics ..... lb., 41c

One Purpose—"To Serve You Well"

MARCELLUS MEATS

and Locker Storage

Phone HI 8-2324 — Chesterville

FOR THE BEST IN

SEED — FEED — FERTILIZER

STABLE EQUIPMENT

PETROLEUM PRODUCTS

AND MANY OTHER FARM NEEDS

IT'S YOUR LOCAL CO-OP

PATRONIZE YOUR CO-OP AND SAVE THROUGH DIVIDENDS

Chesterville District Co-Operative Inc.

Chesterville: HI 8-2377 — Finch: YU 4-2450

CHESTERVILLE PLAY PEN

— PHONE HI 8-2833 —

NEW FALL ARRIVALS

EVERY DAY

JEANS — SCHOOL TOGS — JACKETS

Corduroy Jeans—Up to size 6 ..... .99

Jackets—To size 6, special 1.98, 2.98, 3.98

Corduroy 3-pce. Sets for Babies ... 5.98 to 9.98

Crawlers ..... .99

Corduroy Jodhpurs 1.98

CHESTERVILLE PLAY PEN

Mrs Al Kilby, Prop.

SILVER STAR STORE

Gala Tomato Juice ..... 2 48-oz. tins, 45c

Dewkist Peas ..... 3 20-oz. tins, 45c

Cashmere Soap ..... special, 4 bars, 39c

Aylmer Tomato Soup ..... 2 for 25c

Kellogg's Corn Flakes .... giant size, 2 for 65c

SAVE 14 CENTS—

Maple Leaf Ched-R-Spread ..... 16-oz. jar, 53c

GEORGE LAFLAMME

KING STREET Phone HI 8-2822 CHESTERVILLE

MUSIC APPRECIATION

Alexander Reid, 19, of Doune, Scotland, was fined £20 for beating up John Stewart with a set of bagpipes.

IN MEMORIAM

IRVING—In loving memory of our dear daughter and sister, Miss Gwendolyne Irving, who was accidentally killed 16 years ago October 6.

As angels keep their watch up there,
Please, God, just let her know
That we, down here, do not forget,
We loved and miss her so.
This day brings back memories,
Of one who has gone to rest,
And those who think of her today,
Are those who loved her best.

Ever remembered by Mother, Sisters, and brother Arnold.

CARD OF THANKS

I wouldd like to thank friends and neighbours for the farewell party in my honour on Saturday night, also for thc lovely gifts of an electric razor, gold ring and purse of money. When I use them it will remind me of your thoughtfulness. Special thanks to my Nation Valley friends.

Richard Bowman.

CARD OF THANKS

I wish to express my sincere thanks to all who remembered me with cards, treats, gifts and flowers while I was a patient in Winchester Memorial Hospital. Special thanks to Drs Howard and Duane Justus and the nursing staff.

Mrs Earle Merkley.

CARD OF THANKS

I wish to take this opportunity to thank those who sent me cards, came to see me and brought me treats while I was a patient in Winchester Memorial Hospital. Special thanks to Rev E. B. Bugden, Drs Howard and Duane Justus and the nursing staff.

Henry I. Johnston.

CARD OF THANKS

We wish to express our sincerest thanks to all who were so kind in their expressions of sympathy during our recent bereavement.

The Coyne Family.

CARD OF THANKS

I would like to express my appreciation to all those who remembered me with cards and calls while I was a patient in Winchester Memorial Hospital. Special thanks to Dr MacMillan, Dr Justus and all the nursing staff.

Mrs Cyril Empey.

BORN

MERKLEY—Earle and Yvonne Merkley are happy to announce the birth of a son, Kevin Earle, on Tuesday, September 29, 1960.

MARRIED

O'KEEFE-ALLEN—On Saturday, October 1, 1960, at 11 o'clock, in Our Lady of Lourdes Church, Toronto, by the Rev William J. O'Leary, Mary Irene, daughter of Mr and Mrs Michael Thomas Allen, of Chesterville, to Charles James O'Keefe, son of Mr and Mrs Francis John O'Keefe, of Toronto.

BORN

BRABAZON — Mr and Mrs Stephen Brabazon (nee Connie Jarvis) are pleased to announce the birth of a son, Stephen Claude, at the Ottawa Civic Hospital on Monday, October 3. Both well.

IN MEMORIAM

WALDROFF—In fond and loving memory of Robert Waldroff who passed away 10 years ago, October 5, 1950.

Memories are like threads of gold,
Never tarnish or grow old;
Memories that will always linger,
While on this earth we stay.

Ever remembered by the Family.

AUCTION SALE

of

LIVESTOCK, MACHINERY & HOUSEHOLD EFFECTS

The undersigned will offer for sale by Public Auction on the premises

Lot 16, Con. 10, Winchester Twp. 1½ Miles South-East of Morewood

SATURDAY, OCTOBER 15

Starting at 12 Noon

10 Milch Cows; 1 Holstein, to freshen in Dec.; 1 P.B. Jersey, 1 Jersey, 1 Guernsey, to freshen in Feb.; 2 P.B. Ayrshires, 1 to freshen in Dec.; 2 2½-yr.-old Heifers, to freshen in Nov.; 3 1½-yr.-old Heifers; 7 Calves; 11 Pigs; M-H Tractor, 101 Jr.; McC-D Mower; Side Delivery Rake; Set Tractor Disc Harrows, almost new; Steel Land Roller; 2-furrow Tractor Plow, almost new; Fanning Mill; Hay Loader, almost new; 4-section Smoothing Harrows; McC-D Grinder, almost new; Rubber-tired Spreader; 2 Rubber-tired Wagons with Racks; Walking Plow; Grain Binder; Ensilage Cart; Milk Cart; Stoneboat; Milking Machine, complete with piping for 21 cows; Pails; Milk Cans; Strainers; Hay Fork, Carriage and Cable; Gas Drum; Belt; Set Double Harness; Grindstone; Forks; Shovels; Carpenter's Tools; Wheelbarrow; Bicycle; Electric Brooder; Feeders; Fountains; Rolls Chicken Wire; Chicken House; 2 Buffalo Robes; Grain; 2 Bedroom Sets; Davenport; Studio Couch; 2 Couches; Iron Bed, complete; 8 Kitchen Chairs; Cupboard; 2 Extension Tables; Small Tables; 3 Buffets; 6 Diningroom Chairs; Flower Stands; Lamps and Shades; 5 Rocking Chairs and Other Easy Chairs; Cushions; Drapes; Blue Congoleum Rugs; Other Rugs; Window Curtains; 12 Cords Dry Stove Wood, at lot in Chesterville; Many Other Articles.

TERMS—CASH

ALLAN GAIN, Prop.

Dwight Tupper, Auct., Chesterville. 3-2

AUCTION SALE

of

LIVESTOCK & IMPLEMENTS

The undersigned will offer for sale by Public Auction on the premises

Lot 6 ,On Highway No. 2 First Farm East of St. Lawrence Sanatorium

THURSDAY, OCTOBER 13

Starting at 1 p.m.

20 Holstein Milch Cows, 3 are Springers; 2 Heifers, 18 months old; 3 Heifers, 1 year old; 6 Bulls, 1 year old; Holstein Bull, 2 years old; DeLaval Magnetic Milking Machine, 3 single units, with piping for 34 cows; Gem Milk Cooler Unit; 14 8-gal. Milk Cans; Milk Strainer; IHC W4 Tractor, Humbolt Front-end Loader, with manure and snow bucket; New Holland Baler, "Super 66," like new; King Wyse Hay Elevator, 34'; New Holland Side Delivery Rake; Cockshutt Tractor Mower, 7' cut; M-H 13-drill Seeder; M-H Tandem 10' Disc; M-H Springtooth Tractor Cultivator; Dion Corn Blower, complete; 4-section Smoothing Harrows; M-H Rubber-tired Wagon with flat-bottom rack; M-H Manure Spreader, 75 bus.; McCD 3-furrow Tractor Plow, on rubber; F&W Grain Binder, 6' cut; Steel Land Roller; Set Tractor Chains; Litter Carrier with 100' Track; Vesset Grain Binder; 3,000 Bales Choice Hay; Quantity of Straw; 90-gal. Slop Tank; Iron Cooler Pot; Scoop Scraper; Horse Cultivator; Wilkson Walking Plow; Hay Fork; Platform Scales; 5 Rolls Snow Fence; Steel Posts; ½-ton Truck Racks; Cement Tank. Farm implements practically all new.

TERMS OF SALE

All sums $20 and under, Cash; over that amount 8 months credit on furnishing approved joint notes bearing interest at 5%. Terms on Tractor and Baler: One-third Cash, balance terms of sale.

JOHN LALONDE, Prop.,
RR1, Cornwall, Ont.

Albert Faubert, Auct., Phone 410J, Alexandria.

IGA SHOP and SAVE

CANADIAN SHORT SHANK SKINLESS COOKED

Hams

Either End, lb., 63c; Centre Cuts or Steaks, 79c

TABLERITE RED OR BLUE BRAND BEEF

Prime Rib Roast ..... short cut, lb., 69c

TABLERITE

Sausage Meat ..... 1-lb. roll, 39c

TABLERITE

Side Bacon ..... 1-lb. pkg., 69c

AYLMER

Fancy Pumpkin ..... 2 28-oz. tins, 35c

AYLMER CHOICE

Sliced Pineapple 27c

AYLMER NEW PACK

Tomato Soup ..... 10-oz. tin, 10c

AYLMER FANCY

Bartlett Pears ..... 15-oz. tin, 25c

AYLMER

Tomato Catsup ..... 2 11-oz. bottles, 33c

AYLMER FANCY

Tomato Juice ..... 48-oz. tin, 29c

AYLMER FANCY

Cut Wax Beans ..... 2 20-oz. tins, 39c

AYLMER CHOICE

Peach Halves ..... 20-oz. tin, 25c

AYLMER

Boston Brown Beans ..... 20-oz. tin, 19c

GRAY DUNN

Caramel Wafers ..... 8-oz. pkg., 25c

OCEAN SPRAY WHOLE

Cranberry Sauce ..... 15-oz. tin, 21c

HIGHLINER FROZEN

Cod Fillets ..... 16-oz. pkg., 25c

REYNOLD'S

Aluminum Foil Wrap ..... 25' roll, 29c

AYLMER

Vegetable Soup ..... 2 11-oz. tins, 23c

AYLMER ASSORTED

Fancy Green Peas ..... 2 15-oz. tins, 33c

AYLMER CREAM STYLE

Fancy Corn ..... 2 15-oz. tins, 33c

ALL PURPOSE

Domestic Shortening ..... 1-lb. pkg., 29c

TOP VALU

Potato Chips ..... 4-oz. box, 25c

KRAFT

Velveeta Cheese ..... 1-lb. pkg., 49c

FULTON BROS.

Chesterville - - - Ontario

The Bargain Table

"An Article Advertised is an Article Sold"

FOR SALE—Manure loader.—Phone HI 8-2970. 3-2

FOR SALE—Tractor plow, 2-furrow, in good condition.—Apply Mrs Grace Froats, RR2, Chesterville, Phone HI 8-2635. 2-1

FOR SALE—Findlay range, wood or coal, reservoir, high back, good oven.—Apply Mack Beckstead, Phone HI 8-2921. 3

FOR SALE—1957 Dodge car; 1951 Oldsmobile; both in good condition. Priced to sell.—Phone YU 4-2698. 2-1

FOR SALE—Good deer hound, hunting parents, year old, ready to go.—Apply to Record Office, Chesterville. 3-2

FOR SALE—Girl's coat, leggings and hat set, size 6x, in excellent condition.—Apply to Mrs Wallace Carruthers, Chesterville, Phone HI 8-2707. 2-1

HOUSE FOR RENT — 5-room house on College St., bath, pressure system, good well, good garden, garage, close to schools. —Phone HI 8-2921. 2

FOR SALE—300 Berrygold pullets, starting to lay; will sell any quantity.—Apply Aurelien Cayer, RR3, Chesterville, Phone HI 8-2749. 2

FOR SALE—Two second-litter brood sows, due to farrow next week, at $100 each.—Apply to Dwight Tupper, RR1, Chesterville, Phone HI 8-2514. 2

FOR SALE—Large pile of used lumber and scantling; also used trailer, with or without box.—Apply Bogart Motor Sales, Chesterville. 2-1

USED CARS—1951 Dodge coach, fair; 1949 Plymouth sedan, fair; 1948 Oldsmobile coach, perfect; 1952 International panel truck, fair. Priced to sell.—Apply to Bogart Motor Sales, Chesterville. 2-1

FOR SALE—International three-furrow plow, on rubber tires, in A-1 condition, plowed 120 acres. —Apply to Rupert MacIntyre, Finch, Phone YU 4-2502. 2-1

FOR SALE—We have a large shipment of snow tires priced to sell: Goodyear, Firestone, Alcan, Seiberling. We have plow points to fit any plow, guaranteed; replaced if broken.—Apply Bogart Motor Sales, Chesterville. 2-1

FOR SALE—Floor furnace, $65; small space heater, used 4 mos., $45; 5 outside windows, 54½ x 28; 2 outside windows, 58x28, $3 each; coal and wood Belanger Furnace, good condition, also small amount of coal, all for $35; cast iron bathtub, toilet and tank, $35.—Apply Hector Courville, Phone YU 4-2434, Finch. 3-2

FOR SALE—20 NH Red pullets, 80 L. Sussex, 100 hybrid RIxNH, all five months old; Renfrew Chateau cook stove, in good condition. — Apply Robert Duke, Morewood, Phone HI 8-2559. 2-2

FOR SALE — Six-room house, double garage, on Queen Street. Cash or terms.—Apply to Lyle Merkley, Phone HI 8-2849, Chesterville. 3

FOR SALE — High grade Holstein bull, 18 months old, dam, Segis Rag Apple Kerk, sired by Erndale Rag Apple Wayne.—Apply to Basil Crawford, Finch, Phone YU 4-2566. 2

HONEY FOR SALE—In your container, 20c per lb.; our 8-lb. pails, $1.85. Over 48 lbs., 10% discount.—Apply to Evert Termeer, Finch, Phone YU 4-2890, on Highway 43, the former A. P. MacLean farm. 3

FOR SALE—New and used water pressure systems, hot water tanks, cattle water bowls; also do installation and service.—Apply Keith MacMillan, Surge Sales and Service, Finch, Phone YU 4-2844. 5-6

FOR SALE—Washing machine, complete with wringer, seven months old; G.E. refrigerator, 8.6 cu. ft., five years old, excellent condition.—Call Paul Prudhomme, Victoria St., Chesterville. 50tf

WANTED—Two or three tons of grain—barley and oats or clear oats.—Apply Harry Hutchinson, Morewood, Phone HI 8-2606. 2-1

FOR SALE—2-door Volkswagen, good condition, $850.—Apply to Leon Marcellus, Chesterville. 45tf

FOR SALE—Eleven storm windows.—Phone HI 8-2138. 1

FOR SALE—500 bales of straw. —Apply to Douglas McIntosh, Phone HI 8-2996. 2-2

FOR RENT—Clean, warm rooms, close to Queen's University. Quiet family, good home. $7 weekly; boys only.—Write 213 Division St., Kingston, Ont. 5

FARM SERVICE—We pay you highest prices for meat horses, crippled, sick or dead cows and horses. Call us collect if we can be of service; it will pay you. —Williamsburg Farm Service, Phone Winchester 347-W2. Under supervision of Herb Loucks.

DEAD STOCK—We pick up at no charge to you your dead, sick or crippled farm animals. We will pay according to quality of animal. 24-hour service.—Call Ronald Moss, Phone Metcalfe 1 Sept. 60

Albert Gale Agencies Ltd.

25 Acres Land—(No buildings) suitable for gardening. Situated close to town on good road. Asking $1,000 with terms. List No. A-1102.

Grocery Store and Gas Pumps—In good farming community. Comfortable living quarters attached. Asking $8,000 with terms. List No. A-1053.

Four-room Home—Near Osgoode. Oil furnace and water pressure. School bus passes door. $1,000 will handle, balance monthly. List No. A-983.

Seven-room House—In Mountain. Completely modernized. Extra large lot with lots of trees. Fully insulated. Asking $7,000 with terms. List No. A-871.

100-acre Farm—In Russell area. All under cultivation. Good buildings. Water pressure and hydro throughout. May be purchased with or without livestock and machinery. List No. A-754.

100-acre Farm—All under cultivation, in the South Mountain area. Good buildings with hydro throughout. Owner wishes to retire. Asking $11,000 with terms. List No. A-788.

New Listing—**200-acre Farm**—150 tillable, balance in pasture and bush. Extra good brick house with good barns and stables. Offered complete with over 20 head livestock and all machinery. $7,000 will handle.

Brick House and 5 Acres Land—In Dunbar. Close to schools, store and church. Must be sold to settle estate. Asking $4,000. List No. B-129.

Albert Gale Agencies Ltd.
AUSTIN CARKNER
SALESMAN
Member of the Ottawa Real Estate Bo rd
Member of the Photo-Co-op Division of the Ottawa Real Estate Board
Winchester — Ont.
— Phone 298 Anytime —

WEDDING INVITATIONS—See us for all your wedding stationery and table service supplies. We have complete display catalogues for your convenience.—The Record Office, Phone HI 8-2144. 26tf

SERVICE STATION OPEN THIS SUNDAY
Carl Ouderkirk

To accommodate the driving public, one service station will be open every Sunday in Chesterville.

May '60

SPECIAL—Gents' watches, Incabloc A.S.984 17-jewel movement, expansion, nylon or leather straps, $19.95. Waterproof, shockproof, dustproof.—P. J. Gilroy, Watchmaker and Jeweller, Chesterville, Phone HI 8-2355. 4

LOST — Ladies' yellow gold Bulova wrist watch with black suede strap, between Labre's Grocery and Chesterville Public School. Finder please return to Patricia Smith, Phone HI 8-2897. 2

WANTED—Collie pup or collie cow dog.—Apply L. A. Mackie, Crysler, Phone YU 4-2356, Finch. 2

AVON'S CHRISTMAS starts now. Big profits on beautiful gift sets. Rural Chesterville area available and 1st and 2nd Concessions Williamsburg Township (among others). Car necessary. —Write Mrs Nancy Fordham, 13 Old Orchard, Cornwall, or phone WE 3-2559 collect. 2-1

AUCTION SALE
of
HOUSEHOLD EFFECTS
HOUSE & MACHINERY
There will be offered for sale by Public Auction
At the Home of the Late Mrs J. D. Forsyth
Main Street, Village of Finch
on
SATURDAY, OCTOBER 8, 1960
Starting at 1 p.m.

The household effects include: Kitchen Set; Diningroom Suite; Chesterfield Suite; Coal or Wood Stove; Electric Rangette; Complete Set of Heavy Aluminum Cooking Utensils; Vacuum Cleaner; Garden Tools; New Lawn Mower; Bedroom Furniture; Sewing Machine; Refrigerator; Curtains; Numerous Other Articles.

HOUSE FOR SALE—At the same time and place the 8-room brick and frame dwelling with complete bathroom will be offered for sale subject to reserve bid.

FARM MACHINERY—At the farm of the late J. D. Forsyth, 1 Mile North-West of Village of Finch, on same afternoon immediately following sale of the above-mentioned, the farm machinery will be sold, including: Grain Binder; Plows; Ensilage Cutter; Cultivators; Pump; New 12' Gate and Numerous Other Articles.

TERMS OF SALE
Household Effects and Machinery: Cash. The Dwelling: Substantial down payment and terms to be arranged.
Mrs NANCY BALL, Exec.,
Morrisburg.
Mahlon Zeron, Auctioneer. 2-2

AUCTION SALE
of
HOUSEHOLD EFFECTS
The undersigned will offer for sale by Public Auction the Household Effects of the Late
MRS JOHN STEELE
On the Village Property of the Late Wm. John Steele
Newington, Ontario
on
SATURDAY, OCTOBER 8
Starting at 1 p.m. Sharp

Drop-head Sewing Machine; Sunbeam Electric Iron; Tea Wagon; Beach Electric Stove, 4-burner, apt. size; 2 Iron Beds, complete; 9-piece Oak Diningroom Suite; Kitchen Table, extension; 10 Diningroom Chairs; Beatty Washing Machine; Dinette Set and Buffet; Rocking Chair; Coleman Oil Burner; Dishes; Pots; Pans; Commode, walnut; 6 Oak Leather-bottom Diningroom Chairs (1 Arm Chair); Connor Washer; Day Bed; Gate-leg Table; Coal Stove; Numerous Small Articles.

TERMS—CASH
L. E. STEELE, Exec.
Dwight Tupper, Auct., Chesterville. 2

TENDERS FOR FURNACE OIL —Tenders will be received by the undersigned for the supply of approximately 8,000 gallons of furnace fuel oil for the heating season 1960-61. Oil to be delivered as needed. Tenedered price to apply to oil deliveries for complete heating season. Lowest or any tender not necessarily accepted. Tenders close Saturday, October 15, 1960.—Bogart Motors, Chesterville, Ont. 3-2

Glengarry
LANCASTER — ONT.
Commission Auction

Prices received October 3:

Weaner pigs, $9.35-$14.85 each; feeder pigs, $17-$21.25; market hogs, $20.50-$21.50 per cwt; sows, $13-$14.60 per cwt; calves under 100 lbs., $13-$24.50; calves over 100 lbs., $22-$33; bulls, up to $17.10 per cwt; beef, up to $16.75 per cwt.

Maximum commission on any animal: $5 per head.

Top calf consigned by George Kinloch, Martintown, 160 lbs. at 33c: $52.80.

For Trucking Service Call
GRAHAM HEAGLE
Phone HI 8-2938 — Chesterville 2-1

FOR SALE

21" Admiral TV, good condition, $69; **Blue 1954 Chevrolet Sedan,** good condition throughout, $495; **Green 1954 Chevrolet Sedan, $465.**

STERLING MYERS
3 Miles South of Avonmore
— Phone 624R3 —
2

FALL VALUES

Our Fall Shipment of Handbags Has Arrived
Lovely Bags in Fall Shades: $3.29 & $4.95
Bulky Knit Sweaters ..... $3.99 & $5.95
Baby Bunting Bags & One-piece Snow Suits
$7.95 to $12.95
Wool Bonnets $1.98

GILES GIFT SHOP & CHILDREN'S WEAR
Phone HI 8-2608 — Chesterville

SPECIALS AT GILLARDS'

PRINCESS LOUISE CHOICE
Tomatoes ..... 2 28-oz. tins for 45c

SILVERDALE
Margarine ..... 2 for 53c

LIFEGUARD LIQUID
Floor Wax ..... reg. 59c, now only 45c

GEORGE GILLARD & SON
Phone HI 8-2353 — Chesterville

HARDWARE

Glass — Putty — Weather Stripping
Caulking Compound — Nails — Cement
Plumbing Supplies
Galvanized and Aluminum Roofing
Fencing, 7 & 8 Strand — White Wash Lime
Beatty Pressure Systems
Moffat Stoves and Refrigerators
Sherwin-Williams Paints

Coyne's Hardware
Phone HI 8-2505 — Chesterville

Ladies' Bulky Cardigans

Ladies' Bulky CARDIGANS—In white, stone green, black, blue, gold, beige, mauve and red. Sizes: S-M-L. Price **6.95-11.95**

Cashmeret CARDIGANS & PULLOVERS—Mauve, brown, gold, green, blue, grey. Sizes: S-M-L. Price **5.95-7.95**

SKIRTS
Children's, Teens' and Ladies'. All-wools, Tartans, Shag Mohair, Kitten's Ear, French Broadcloth, Brushed Wool and Tweeds. In the new Fall shades and styles.

COLQUHOUN'S LADIES' WEAR
MRS JEAN FYKE, PROP.
Phone HI 8-2142 — Chesterville

FLANNELETTE WEAR—

Infants' SLEEP & PLAY SETS—Printed 1.39
Boys' PYJAMAS—8-16 years, assorted patterns 2.98
Girls' PYJAMAS—8-14 years, Toreador pants, fancy .. 2.98
Ladies' NIGHTGOWNS—Fancy, assorted colours .. 2.98-3.95
Girls' PYJAMAS—2-4-6 years, plains, fancies 1.79-2.50
Men's Flannelette NIGHTGOWNS—Stripe 3.95
Men's PYJAMAS—36-44, stripes 3.95-4.95
Girls' PYJAMAS—8-14, regular cut 2.98
Ladies' PYJAMAS—Fancies, plains 2.98-3.95

MEN'S SHIRT SPECIAL—

Here's real value for your money. Fall weight washable cotton and rayon fabric. Assorted colourful checks. Sport shirt type. Size 14½-17½. Price **2.98**

SWEATERS—

Men's, Boys'. Daily we are receiving cardigans and pullovers in different types of knits; button and zipper front. Pullovers in assorted collar styles. Choice of many new colours. Check with us now.

FLANNELETTE BLANKETS—Plaid, 70x84, pair 5.29
Boys' BROWN JERSEY GLOVES ..... .59
Penman's JEAN SOCKS—Boys', with red top ..... .79
Boys' Lined CORDUROY CAPS—Blue, red 1.59
SCHICK INJECTOR BLADES—20 for ..... .98
Windbreaker ELASTIC—2½" wide, blue, red, brown, yd., .39
Plain Shade FLANNELETTE—36", blue, yellow, green, pink, yard ..... .56
Infants' Orlon PULLOVER-PANT SETS—18-24 mos. .. 2.98
Girls' Bulky ORLON CARDIGANS—White, 12-14-16 .. 5.95
Girls' CORDUROY JEANS—Fancy, 3-6x 2.98
Printed FLANNELETTE—36" wide, yd. ..... .60

WOOL PLAID—

A wool-rayon blend, good weight, 58" wide. Ideal for skirts, slacks, etc. Choice of 10 attractive colourful plaids. Yard **1.98**

MEN'S, BOYS' UNDERWEAR—

Mn's "71" COMBINATIONS—36-44 ..... 3.98
Men's Short Sleeve COTTON RIB SHIRTS ..... .98
Men's COTTON DRAWERS 1.39
Men's "95" COMBINATIONS—36-44 ..... 7.50
Stanfield's Red Label Wool COMBINATIONS—Men's .. 7.95
Penman's Cotton COMBINATIONS—Short sleeve, 36-44, 2.25
Stanfield's Elastic Waist Cotton DRAWERS—Men's .. 1.95

FEATURE VALUE—

7 Only—TERRY BATH TOWELS—22x44; seconds. Blue, pink, green.
This is real value at, each ..... **.78**

Moriarty's
Phone HI 8-2354 — Chesterville

Newsletters of Community Happenings as reported by Our Correspondents

Country Correspondence

Phone or send your personal news to your local correspondent or call the Record at HI 8-2144, Chesterville.

FINCH

Spend Sunday at Brockville

Mr and Mrs W. C. Johnstone spent Sunday with Mr and Mrs Josh Dixon, Brockville.

Local Items

Mr Dan Rhicard, of the Bank of Montreal staff, spent the weekend at his home in Stanbridge East, Que.

Miss Carol Grant, Brockville, spent the weekend with her parents, Mr and Mrs Don Grant.

Mr and Mrs Wm. Warren, of Eganville, are spending some time with their son-in-law and daughter, Mr and Mrs Harold Smith, and family.

Mrs Clifford Ouderkirk is a patient in Kingston General Hospital where she will undergo major surgery.

Mr Clair Bush, Massena, spent Tuesday with his mother, Mrs H. E. Bush.

Recent visitors of Mrs Morgan Doyle and Graham were Mr and Mrs Charlie Ross, Ottawa, Mr and Mrs Russell Foster, of Ottawa, and Mr and Mrs Murray Doyle, Cornwall.

Mrs H. E. Bush, Miss Eileen Runions and Mr Cecil Runions attended the anniversary service at North Valley United Church on Sunday evening

We extend a warm welcome to Mr and Mrs John Cunningham, formerly of Montreal, who have moved into their newly constructed home on Main St. West.

Mrs Louise Murray, Cornwall, spent the weekend with Mrs Anna Rutley at her home here.

Mrs H. E. Bush spent Thursday with Mr and Mrs Walter Bush, Avonmore.

Mrs Gregor McMillan, Mr Gregor McMillan Jr. and Mr Robert Gould, Ottawa, spent Sunday with Miss Cassie McMillan and Mrs Jas. McMillan.

Mrs Arthur Hough, Cornwall, spent the weekend with her brother-in-law and sister, Mr and Mrs John Cunningham.

Mrs Clara McIntyre, Newington, spent Saturday afternoon with Mrs H. E. Bush.

We are sorry to report that Mrs Roy Rupert is a patient in Cornwall General Hospital.

Mr and Mrs Donald Empey and family, Brockville, spent Sunday with Mr and Mrs Walter Scotland.

GOLDFIELD WEST

Spend Sunday at Watertown

(Held Over)

Mrs George C. Smith, Mr and Mrs Glendon Smith and Mr and Mrs Donald Dillabough, Elma, spent last Sunday in Watertown, N.Y., where they visited Mrs Wm. Waite.

Items of Interest

Mr and Mrs D. A. Gillies and Mr and Mrs Keith Burd visited Mr Walter Burd, a patient in Winchester Memorial Hospital.

Mr and Mrs R. Helmer, Chesterville, visited on Sunday with Mr and Mrs Harold Marcellus and family.

Mrs George C. Smith is visiting friends in Rochester, N.Y.

Mrs Muriel McMillan is spending this week in Ottawa.

Master Lynn Smith spent the weekend with his grandparents, Mr and Mrs Dalton McDermid, Berwick.

Mrs Walter Burd spent a few days in Winchester and visited Mr Burd in hospital.

Mrs Earl Baker visited Mrs Bruce MacLeod recently who is a patient in Winchester Memorial Hospital.

ORCHARDSIDE

Weekend guest at Orchardside

(Held Over)

Mrs Leo McMahon, Montreal, spent the weekend visiting her mother, Mrs Nellie Loucks, and Bruce.

Local Items

Sunday visitors at the home of Mr and Mrs Alfred Carkner were Mr and Mrs Ewart Carkner and sons, Gary, Gordon and Dennis, Mrs C. M. Carkner and Kenneth, Morrisburg, Mr Harold Carkner, of Wayne, Mich., Mr and Mrs Clark Burton, Glenda and Kent, Ingleside.

Mr and Mrs Stanley Price and Donna visited on Sunday with Mr and Mrs Chas. Price, Ingleside.

Mr and Mrs Walter Merkley and Miss Debbie Black visited on Sunday with Mr and Mrs Lloyd Marcell, Mountain.

Miss Beverley Price spent Friday evening visiting Mr and Mrs Bob Lacelle, Morewood.

Mrs Bessie Merkley spent Sunday visiting Mr and Mrs Henry Feeley and children, Grantley.

Sunday visitors at the home of Mr and Mrs Willie Henderson were Mr and Mrs Albert Cross, Shanley, and Mr and Mrs Hulbert Henderson and family, of Chesterville.

Mrs Leo McMahon, Montreal, Mrs Nellie Loucks and Bruce visited on Friday with Mr and Mrs John Bolton, Winchester Springs.

Mr and Mrs Ronald Summers and daughter, Debbie, visited on Sunday evening with Mrs Summers' mother, Mrs McDonald, at Ingleside.

Miss Reta Elliott spent the weekend visiting her sister, Mrs Desmond Wheeler, and children, Limerick.

Congratulations to Mr and Mrs Hubert Tupper on the birth of a daughter.

Mr and Mrs Harlan Helmer, Winchester, spent Saturday evening visiting Mr and Mrs Alfred Carkner and family.

Mr and Mrs Garnet Johnston, Crysler, visited on Sunday evening with Mr and Mrs Gerald Wheeler and family.

Mrs Gordon Servage, Morrisburg, visited on Thursday last with her parents, Mr and Mrs George Elliott, and Dalton.

Mr and Mrs Lyle Pitt and children, Shanley, spent Saturday evening visiting Mr and Mrs Willie Henderson and Miss Nellie Sullivan.

Mrs Hulbert Cross, Chesterville, and Mrs Charles Pollock, Lachute, Que., called on Mr and Mrs Willie Henderson and Miss Nellie Sullivan recently.

Mr and Mrs Willie Henderson and Mr Donald Henderson visited recently with Mr and Mrs Albert Cross, Shanley.

ELMA

Saturday guests at McMillan home

Mr and Mrs Harlow Hughes, Mr and Mrs R. M. Nichol, Gouveneur, were guests of Mr and Mrs Andrew McMillan on Saturday.

We welcome Rev and Mrs R. Brookson, Ottawa, to the Winchester Springs pastoral charge.

Mrs Hyndman McMillan spent Thursday with her sister in Morrisburg in honour of Mrs Alex Armstrong's birthday.

John Carruthers has returned from Western Canada where he spent some time.

FOR SALE

200 ACRES—With stock and equipment, 30 milk cows, 30 head of young stock, combine and full line of other machines. Priced right for quick sale. $15,000 will handle.

140 ACRES—110 under cultivation, good barns and house, running water. Price $10,500, with $6,000 down.

200 ACRES—130 under cultivation, 20 miles from Ottawa, bulk milk cooler and stable cleaner. $10,000 will handle.

W. C. MacDONALD
REAL ESTATE BROKER
Phone 288 — Winchester
22tf

Lumber — Wood Fence Posts

Softwood and Hardwood Lumber, all kinds. Lower grades, $49 per 1,000 F.BM.; higher grades, $85 per 1,000 F.BM.

Summer Wood, $2.50 per cord in the yard; delivered, $1.00 extra.

Fence Posts, any kind: From 15c up to 35c delivered.

K. VILMANSEN
RRI, CHESTERVILLE
— Phone HI 8-2621 —
3

FARMERS, PLEASE NOTE!

THE DAVID BROWN DIESEL TRACTOR IS TALKED ABOUT EVERYWHERE

These Are Some of Its Features:
3-4 Furrow Plow, Standard 3-point Hitch
Hydraulic, Live Drive, Differential Lock, Belt Pulley
28x13 Six-ply Rear Tires
Shipping Weight Without Calcium, An Even 4,350 Lbs.
AND PRICED AT ONLY

$2,995.00

We are willing to demonstrate anywhere, in any ground —JUST CALL US.

LOUIS LAUZON
DAVID BROWN DEALER
(Unlimited District)
57 KENYON ST. W. — ALEXANDRIA
— PHONE 185 —
2

DEAD ANIMAL DISPOSAL ACT

We have been licensed to remove your dead and crippled farm animals under the above Act.

FREE REMOVAL

Phone: Collect WEllington 2-6821

St. Lawrence Rendering Company Limited
CORNWALL
LICENCE 3-C-60
2-2

Seiberling Tires

We sell and recommend SEIBERLING TIRES; all sizes, best prices. **Tractor tires repaired and refilled.**

CECIL McNABB
SHELL PRODUCTS — TIRES — ACCESSORIES
MOREWOOD PHONE HI 8-2722

EXCAVATION SERVICES

We have equipment to do your excavating and trenching. We are equipped with two back hoes and 'dozers to look after your primary excavation needs. Call us for estimates on cellar digging, trenching, supplying cement blocks, tile, sand, gravel and fill.

ETHAN McELHERAN
PHONE HI 8-2543 — CHESTERVILLE
31tf

FARMERS

Here It Is! The Largest Sale of the Year!

BARGAINS! BARGAINS!

ON ALL NEW AND USED TRACTORS

One M-H NO. 30 STANDARD—New rear tires.
One M-H NO. 30 ROW CROP—New tires.
One M-H NO. 22 STANDARD—Perfect.
One M-H NO. 102 JR.—New rear tires.
One M-H MUSTANG—Just like new.
One FORD—With new tires.
One FORD—Perfect condition.

Just come in and price them and you will know that they're bargains at the low prices we have on these tractors.

NEW TRACTORS

WANT A NEW TRACTOR—If So, **SEE US AT ONCE!**
Do Your Plowing the Easy Way—The MASSEY-FERGUSON WAY

We still have some new and used Plows, also new Front-End Loaders, Spreaders and Heat Housers on hand at all times.

FOR SERVICE AND BARGAINS SEE

LEON R. McMILLAN
MASSEY-FERGUSON DEALER
FAIRBANKS-MORSE APPLIANCES
Ph. HI 8-2146 —Day or Night— Chesterville

time for a new

SCOTIAGASSER?*



*automobile, financed at low cost through

SCOTIA PLAN

THE BANK OF NOVA SCOTIA

Manager: Chesterville Branch, G. Harry Bawden

Buys of the Week

MEAT SPECIALS

Turkeys ..... 5-12 lbs., lb., 47c
Hams ..... ready to eat, lb., 89c
Bacon ..... 1-lb. pkg., 69c

FRUIT

Ocean Spray Cranberries ..... 1 lb., 23c
California Oranges ..... size 180, 3 doz., 69c

BLUE GRAPES

Aylmer Fancy Pumpkin ..... 28 oz., 2 for 35c
Face-Elle Facial Tissue .. man's size, 2 for 55c
Monarch Pie Crust ..... 18 oz., 33c
Ideal Choice Cream Corn ..... 20 oz., 2 for 31c

Casselman's Grocery
— CLOVER FARM —
Phone HI 8-2373 — Chesterville

- ATTENTION FARMERS -

FARMERS — Now is the time to purchase a New Tractor

Also a Plow to Fit Any Other Make of Tractor

SPREADERS OF DIFFERENT SIZES

We Have on Hand Reconditioned Tractors
READY TO GO TO WORK

FREEZERS—3 different sizes; **STOVES,** to please the ladies of the house, also **EASY WASHERS & DRYERS.**

CHARLES McMILLAN
YOUR INTERNATIONAL HARVESTER DEALER
CHESTERVILLE DIAL HI 8-2166

BERWICK

Call on friends at Berwick

(Held Over)

Mr and Mrs J. R. White, of Brockville, called on friends here during the weekend.

Personals

Miss Elva Ouderkirk, Winchester Memorial Hospital, spent the weekend at her home here.

Mr and Mrs Joseph Meilleur, Cornwall, called on friends here on Tuesday.

Mrs George Alguire left recently for Cornwall where she will reside.

Mr and Mrs Arthur York, of Richmond, visited Mrs Mary York recently.

Mrs Will Ouderkirk and Mr and Mrs Arnold McIntosh visited on Sunday with Mr and Mrs Arnold Presley, Cornwall.

A reception was held in the Community Hall here in honour of Mr and Mrs Dalton Ouderkirk who were married recently. We offer our congratulations to them.

5TH AVE., WILLIAMSBURG

Spend day in Ogdensburg

Mrs Oliver Gallinger, little Mary Adams and Mrs Margaret Scott, of Morrisburg, spent last Saturday in Ogdensburg.

Personals

Thomas Adams has joined the Ottawa Police Force.

Mrs Margaret Scott, Morrisburg, spent last Tuesday night with Mr and Mrs Oliver Gallinger.

Miss Martha Hanna called on Mrs Wm. Adams one day last week.

Mr and Mrs Oliver Gallinger, Mary Adams and Ernest Bellemore spent Sunday afternoon with Mr and Mrs Glenn Rupert, Lunenburg.

Mrs W. Adams and Mary called on Mrs Robert Colquhoun last Thursday.



EVERYBODY EATS- TRY THESE!

By Helen Graham

JAMS AND JELLIES WITH COMMERCIAL PECTIN

THE ADVANTAGES of using commercial pectin in jam and jelly making are that there is less margin of error and the yield for a given amount of fruit is greater.

Pepper Relish

Yield: About 6 medium glasses (3 lbs. relish).

2 cups prepared peppers (about 9 or 10 peppers)
3¼ cups vinegar
3½ cups (1½ lbs.) sugar
1 box pectin crystals

First, prepare the peppers. Cut open about 9 or 10 medium-sized peppers and discard seeds. (For best colour, use half green and half sweet red peppers.) Put through food chopper twice, using finest blade. Drain; press out half of the juice. Measure 2 cups peppers into a large saucepan. Add ¾ cup vinegar.

Then make the relish. Measure sugar and set aside. Add crystals to peppers in saucepan and mix well. Place over high heat and stir until mixture comes to a hard boil. At once stir in sugar. Bring to a full rolling boil and boil hard 1 minute, stirring constantly. Remove from heat and skim off foam with metal spoon. Then stir and skim by turns for 5 minutes to cool slightly, to prevent floating fruit. Ladle quickly into glasses. Cover at once with ⅛ inch hot paraffin.

Spiced Plum Jam

Yield: About 14 medium glasses (7 lbs. jam).

6 cups prepared fruit (about 3 qts. ripe plums)
1 tsp. cinnamon
8 cups (3½ lbs.) sugar
1 box fruit pectin crystals

First, prepare the fruit. Pit (do not peel) about 3 qts. fully ripe plums. Cut in small pieces and chop. Add ½ cup water; bring to a boil and simmer, covered, 5 minutes. Measure 6 cups into a very large saucepan. Add 1 tsp. cinnamon.

Then make the jam. Measure sugar and set aside. Add crystals to fruit in saucepan and mix stir until mixture comes to a well. Place over high heat and hard boil. At once stir in sugar. Bring to a full rolling boil and boil hard 1 minute, stirring constantly. Remove from heat and skim off foam with metal spoon. Then stir and skim by turns for 5 minutes to cool slightly, to prevent floating fruit. Ladle quickly into glasses. Cover jam at once with ⅛ inch hot paraffin.

Peach and Pear Jam

Yield: About 9 medium glasses (4½ lbs. jam).

3½ cups prepared fruit (about 1 quart each ripe peaches and pears)
¼ cup lemon juice (2 lemons)
6½ cups (2¾ lbs.) sugar
½ bottle fruit pectin

First, prepare the fruit. Peel and pit or core about 1 quart each fully ripe peaches and pears. Chop very fine or grind. Combine fruits and measure 3½ cups into a very large saucepan. Squeeze the juice from 2 medium-sized lemons. Measure ¼ cup into saucepan with fruit.

Then make the jam. Add sugar to fruit in saucepan and mix well. Place over high heat, bring to a full rolling boil and boil hard 1 minute, stirring constantly. Remove from heat and at once stir in commercial pectin. Skim off foam with metal spoon. Then stir and skim by turns for 5 minutes to cool slightly, to prevent floating fruit. Ladle quickly into glasses. Cover jam at once with ⅛ inch hot paraffin.

Spiced Crab Apple Jelly

Yield: About 12 medium glasses (6 lbs. jelly).

5 cups juice (about 3½ quarts ripe crab apples)
¼ to 1 tsp. each ground cloves, cinnamon and allspice, or any desired combination of spices
7½ cups (3¼ lbs.) sugar
½ bottle fruit pectin

First, prepare the juice. Remove blossom and stem ends from about 3½ quarts fully ripe crab apples; cut in small pieces. Do not peel or core. Add 6½ cups water and the spices; bring to a boil and simmer, covered, 10 minutes. Crush with masher and simmer, covered, 5 minutes longer. Place in jelly cloth or bag and squeeze out juice. Measure 5 cups juice into a very large saucepan.

Then make the jelly. Add sugar to juice in saucepan and mix well. Place over high heat and bring to a boil, stirring constantly. At once stir in fruit pectin. Then bring to a fully rolling boil and boil hard 1 minute, stirring constantly. Remove from heat, skim off foam with metal spoon, and pour quickly into glasses. Cover jelly at once with ⅛ inch hot paraffin.

COLQUHOUN

Tea guests at Whittaker home

Mr and Mrs Herman Strader, Cornwall, were Sunday tea guests at the L. A. Whittaker home.

Mr and Mrs Kenneth Hummel called on the former's mother at Cornwall on Wednesday.

Dale and Ronnie Whittaker spent the weekend with Mr and Mrs Laurence Whittaker.

Mrs Lily Gow spent Thursday with Mr and Mrs E. J. McMillan in Cornwall.

Mr and Mrs Geo. Gow, Dawn and Connie called on Mrs Lily Gow, Mr and Mrs Mahlon Gow Friday evening. Wm. Gow was a dinner guest on Saturday.

Miss Linda Hummel spent the past weekend with Mr and Mrs Dalton Hummel, Morrisburg.

Mrs Wm. Saunderson and Arthur, Stittsville, and Miss Stella Saunderson, Edwards, called at the Whittaker home Friday afternoon.

HYLO EGGS
Receivers and Distributors
Grading Stations
Winchester — Osgoode
Chesterville

Daily Highest Market Price
HONEST GRADES
Two Electric Grading Machines — No Waiting

Harold Marriner, Manager
Chesterville

Art and Amy DAYKIN
PHOTOGRAPHY
WEDDINGS
FAMILY GROUPS
CHILDREN
Osgoode — Ontario
Phone Metcalfe 61r4
North Gower 610r13
26t1

MacLEOD, COMRIE & CO.
CERTIFIED PUBLIC ACCOUNTANTS
LICENSED TRUSTEES IN BANKRUPTCY
388 Second St. W. — Cornwall
— Phone WE-2-3613 —

INSURANCE MEANS — PEACE OF MIND
Last year, the companies writing fire, automobile and casualty insurance paid out more than 500 million dollars in claims across Canada—real evidence that insurance means Peace of Mind.
HOUGH INSURANCE AGENCY
Ph. HI 8-2854 Chesterville Box 294

Dutch Sash & Door Factory
SPRING SCREEN SPECIAL
ALUMINUM COMBINATION DOORS
Standard Sizes — Self Storing
INSTALLED FOR:
$45.00
ALUMINUM SCREENS—Installed to Order
Adriaan Heuff, Prop.
Morewood, Ont. Dial HI 8-2629

COLD WEATHER PRESCRIPTIONS
AT
LANNIN'S "Home Centre"

FOR SAVINGS IN YOUR FUEL BILL:
2" Insulating Mineral Wool Batts .... 70 sq. ft., ctn., $3.78
3" Insulating Mineral Wool Batts .... 50 sq. ft., ctn., $3.60
4" Insulating Mineral Wool Batts .... 35 sq. ft., ctn., $3.15
Granulated Pouring or Blowing Insulating Wool 5 cu. ft., bag, $1.65
Granulated Pouring Insulation ..... 5 cu. ft., bag, $1.25

FOR YOUR EXTERIOR DOORWAY ILLS:
Wood Combination Doors ..... from $16.95
Aluminum Combination Doors ..... standard, each, $39.95
Aluminum Combination Doors .... self storing, each, $49.95
Door Weatherstripping ..... set, $1.99
Storm Door Bottom Rail Sweeps ..... each, $1.10
Weather-tight Door Thresholds ..... each, $3.35
Replacement Plates with Lock-set
To replace worn-out lock sets of any type: $12.06 unit

FOR WARMER WINDOWS:
Wood Storm Sash, Primed and Glazed .. avg. price ea., $7.95
Storm Sash Hangers & Operators for above .... unit, $1.24
Combination Wood & Aluminum Storm Sash
Self-storing, average price: $20.30 each

FOR TIGHTER DOOR AND WINDOW FRAMES:
Cartridge-type Caulking Gun ..... each, $1.75
Caulking Compound ..... 1-lb. cartridge, each, 45c
Caulking Compound ..... 1-quart tin, each, $1.50
Caulking Compound ..... 1-gallon tin, each, $4.65

CARE NOW WILL SAVE DOLLARS FOR TOMORROW
COME IN SOON
H. S. LANNIN LIMITED
LUMBER — MILLWORK — BULIDING SUPPLIES
Winchester, Ont. — — Phone 48

THE 1960 DODGE
THE CAR WITH THE FORWARD LOOK
Unequalled for Comfort, Quality, Beauty
Are Here Now
COME AND LOOK THEM OVER
DEPENDABLE USED CARS
A Good Selection
First Class Mechanical Service on Cars and Tractors
MacDONALD MOTORS
PHONE 280
Main St. W. — Winchester
26tf.

ORDER
COAL
NOW!
BEGG LUMBER CO. LTD.
CRYSLER, ONT.
Phone YUkon 4-2373 — Crysler, Ont.

YOUR WATER CONNECTIONS
We will be equipped to dig your trenches, lay the service lines from the village mains into your basement, and hook up your water systems. Just call us.
Our connections are local, and our service always available.
WILLIS CROSS — CHESTERVILLE
MAIN STREET PHONE HI 8-2191

HAVE YOU A MORTGAGE on your home or farm?
For a very small premium, should you die, your mortgage will be paid leaving your family debt free.
It will pay you to investigate the Montreal Life Mortgage Retirement Plan. Let us talk it over.
E. B. LYNCH
Life, Fire & Automobile Insurance AGENT
PHONE HI 8-2874 — CHESTERVILLE

A FIVE-YEAR-OLD TV?
Are you having a lot of service troubles lately on the faithful old TV?
Have you thought about a spanking new 23" Philco with all the 1960 improvements? CALL JOE FOR A DEAL.
CUMMINGS FURNITURE SALES
PHONE HI 8-2397 CHESTERVILLE

Watch This Space for
Theatre Re-opening
Under New Management
CHESTERVILLE DAIRY
"FOR SERVICE & QUALITY"
Carl Merkley, Prop.
PHONE HI 8-2162 — CHESTERVILLE

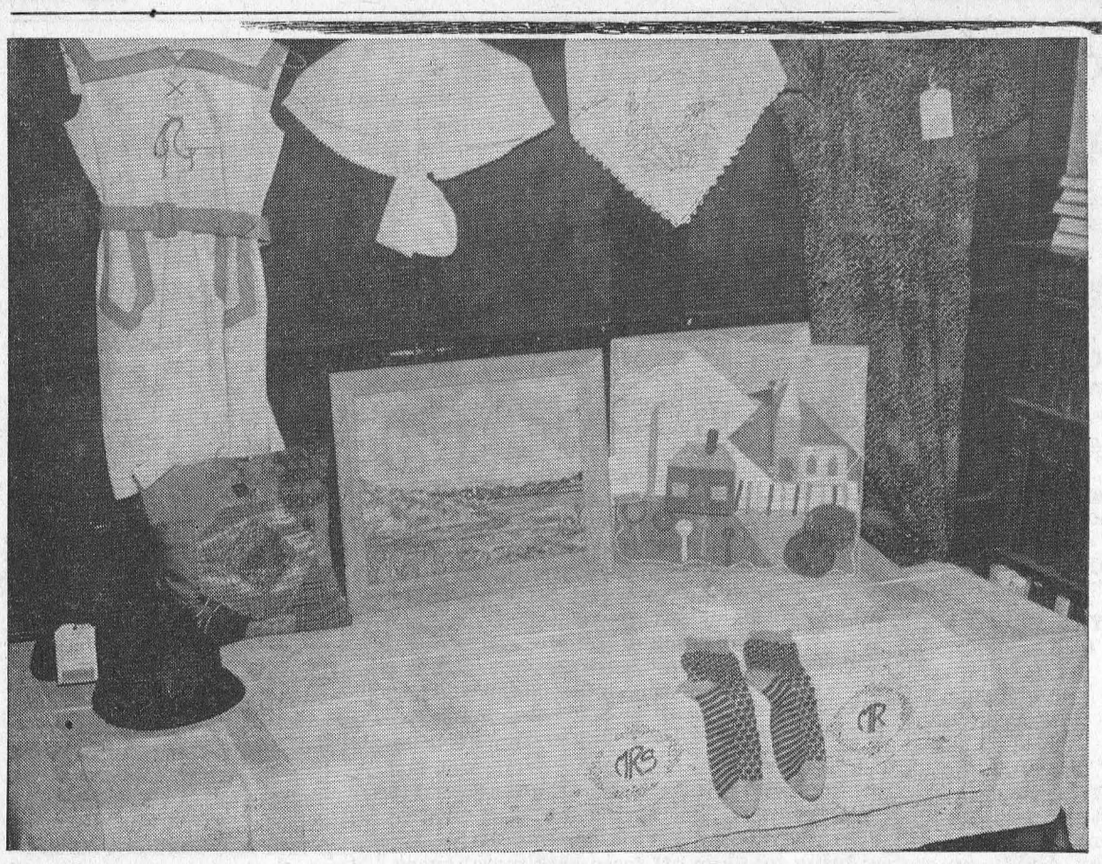

Thirty Women's Institutes contributed ten articles each to the Ottawa Exhibition and four of Chesterville's entries won prizes. Each entry was a credit to the members and the above picture shows their exhibits: Child's dress, Mrs E. Bollegraaf; man's fancy socks, Mrs J. A. Butcher; oil painting, novelty shower gift, Mrs E. Cole; crocheted hat and bag, lady's housedress, Mrs Ralph Gray; cushion from men's ties, Mrs Geo. Johnston; baby's 3-piece knitted set, luncheon cloth, pillow cases, Mrs W. B. Rowe.

Bernard Coyne, 88

The death occurred last Friday of a well-known citizen of the community. Bernard Coyne died in his 88th year after an illness of three weeks. He passed away in hospital.

Mr Coyne was the son of the late Mr and Mrs John J. Coyne, the former Catherine O'Brien, and was born in Chesterville. He was married twice, first to the former Rose Kearns who passed away in 1910 and to the former Gertrude Barry who died in 1917.

He is survived by two sons and two daughters, Raymond, of Enosburg Falls, Clifford, of Chelsea, Que., Sister M. Bertille (Dorothy), Belleville, and Mrs Paul Gagnon (Kathryne), Hull. There are eight grandchildren. Four sisters are living: Mrs Thomas Allen, Chesterville, Mrs William O'Neil, Ottawa, Mrs James Allen, Smiths Falls, and Mrs Thomas Jordan, Hull. There are 26 nieces and nephews.

Bernardd Coyne was a well-known merchant of the village for many years. He was a member of the congregation of St. Mary's Catholic Church, of the Holy Name Society and Sacred Heart League. He was also a member of C.M.B.A.

Funeral services were held at 10 a.m. at St. Mary's Church on Monday, October 3, with Father J. J. Collins officiating. Interment followed in the Catholic Cemetery.

Pall bearers were Harry Allison, Henry Sauve, Alex Barrie, Howard Fulton, Grant Servage and Pat Chambers.

Coming Events

TURKEY BINGO

A Thanksgiving turkey bingo will be held in the I.O.O.F. Hall, Williamsburg, on Thursday, October 6, sponsored by Williamsburg Branch of the Canadian Legion, No.538, B.E.S.L. Fifteen regular games, five specials. Admission: $1.00. 2-3

RECEPTION

A reception to honour Mr and Mrs Bernard Kearns (nee Norma Ouderkirk) will be held in Berwick Community Hall on Saturday, October 8, at 8.30 p.m. Good music; lunch served. Everyone welcome. 2

MOTORCYCLE FIELD MEET

The Sunset Riders Motorcycle Club of Ottawa are sponsoring a motorcycle field meet on Sunday, October 9, at 1.30 p.m., at the Bazil Watson Farm, Williamsburg, one-half mile west of the Hess Cheese Factory, off Highway 31. Drag races and races of skill will be among the events of the afternoon. Refreshments available. 2-1

"AT HOME"

Mr and Mrs Durham Wells will be at home to their friends and neighbours on Saturday evening, October 8, from 7-10 o'clock, in honour of their 50th wedding anniversary. 2

HOSPITAL AUXILIARY

Chesterville Branch of the District Memorial Hospital Auxiliary is holding its annual membership drive and donation day on Wednesday, October 12. Canvassers will be calling in all areas and your co-operation will be appreciated. 2-1

TURKEY SUPPER

The anniversary turkey supper of Williamsburg United Church will be held on Tuesday, October 18, in the church hall starting at 6 p.m. Admission: Adults, $1.25; children, 75c. Everyone welcome. 3

"AT HOME"

Mr and Mrs Jay Alguire will be "at home" to friends, neighbours and relatives in the Legion Hall on October 18 from 7 to 10 p.m. on the occasion of their 50th wedding anniversary. 3

RECEPTION

A reception will be held in Chesterville Community Hall on Thursday, October 13, in honour of Mr and Mrs Raymond Gibeault (nee Ann Kelly). Good orchestra; lunch served. Everyone welcome. 3-2

LEGION LADIES' NIGHT

The Legion Ladies' Night planned for October 8 has been cancelled in favour of Chesterville Rotary Bingo. Ticket holders to the Ladies' Night please note. 2-1

MOREWOOD W.I.

The Morwood Women's Institute meeting will be held Wednesday, October 12, at 8.15 p.m. at the home of Mrs Harold Stewart. Guest speaker: Mrs Robert Gamble, of Russell. Thanksgiving theme: "The Strength of Thanks." Program committee: Mrs A. Koolwine, Mrs A. Thompson, Mrs H. Heuff. Visitors welcome. 2-1

2ND IMMUNIZATION CLINIC

Infants, three months of age and over, and pre-school children will be given innoculations against diphtheria, whooping cough, tetanus and polio. The initial series includes three doses one month apart and a fourth six months later. To keep protection up to date, booster innoculations should be given at three and five years of age. The smallpox vaccination is recommended after the first series of innoculations. Centres and dates: Chesterville Community Hall: Wednesday, October 12, 9.30-10.30 a.m.; Morewood Presbyterian Church Hall: Wednesday, October 12, 11-11.30 a.m.; Finch Community Hall: Thursday, October 20, 9.30-10 a.m.; Avonmore Public School: Friday, October 21, 2.30-3 p.m. 2-1

KNOX CHURCH, CRYSLER

Anniversary services will be held at Knox Presbyterian Church, Crysler, on Sunday, October 16, at 11 a.m. and 7.30 p.m. Rev A. W. Williamson, B.A., will conduct the services. The supper and bazaar will be held on Saturday, October 15, at 6 p.m., at the Rod and Gun Club Hall. Adults, $1.25; children under 12, 50c. 3

Charles Crump, 70

Morewood and district learned with regret of the passing of one of their respected citizens at the end of the week. Charles Crump passed away in hospital after a final illness of six weeks duration. He had been in indifferent health for some years.

Charles Leslie Crump was the son of the late Mr and Mrs John T. Crump, the former Margaret Agget. He was born in Winchester Township. His wife is the former Evelyn Elizabeth Eamon, of Wales. Mrs Crump survives.

Nine children survive their father. They are Mrs Stanton Helmer (Margaret) and Garnet, Winchester; Charles and Leslie, Cornwall; Kenneth, of Osgoode; Keith and Bert, St. Catharines; Halford and Carl, on the home farms. Two sons, Earl and James Robert, died some years ago. There are 39 grandchildren and three great grandchildren.

Mr Crump was always interested in the affairs of his community. He was a long-time secretary-treasurer of S.S. No. 11, a trustee for many years and had been a member of the Canadian Order of Foresters for 49 years. He served on township council for a term and was a valued member of Morewood United Church.

Funeral services were held from the home to Morewood United Church on Sunday afternoon at 2.30 p.m. The Rev D. L. Gordon was assisted by Rev N. Burgess, Cornwall, and Dr W. A. Glacier, Long Sault. Interment followed in Maple Ridge Cemetery.

Pall bearers were Geo. Beckstead, Weldon Irven, Eric Barclay, Russell Marcellus, Bert Whittaker and Jack Fulton.

IN MEMORIAM

OUDERKIRK—In loving memory of my dear mother, Ellen Jane Ouderkirk.

Dear Mother, you are not forgotten,
Though on earth you are no more;
Still in memory you are with us,
As you always were before.

Ever remembered by daughter Mabel.

Franz Liszt was an internationally-known pianist before he was 20 years old.

MAINLY ABOUT PEOPLE

Phone Us Your Personals

Call HI 8-2144

Miss Cathy Brabazon, Ottawa, is spending this week with her grandparents, Mr and Mrs A. Jarvis.

Mr and Mrs Burton Beckstead Sr. and Mr Mahlon Beckstead were guests of Mr and Mrs Richard Kirkwood and family on Thursday evening.

Mr and Mrs Burton Beckstead Sr. and Mr Mahlon Beckstead were guests of Mr and Mrs Stanley Shay and Wayne Saturday evening.

Mr and Mrs Burton Beckstead Sr., Mr Gordon Beckstead, Miss Marilyn Pemberton and Mr and Mrs Frank Darling were guests on Sunday with Mr and Mrs Carman Fraser, Keith and Carol Darling, Mr and Mrs Hugh Raymond and Mr J. Raymond, of Apple Hill.

Guests of Mr and Mrs Dolton Henry and family on Sunday were Mr and Mrs A. E. Atchison and Mr and Mrs J. Moorhead, Cornwall.

Mr and Mrs Clarence Hagan, George, Glen and Mrs Oxford were weekend guests at the home of Mr and Mrs James MacFarlane, Smiths Falls, while attending the Hagan-Weekes wedding. The groom is the eldest son of Mr and Mrs Hagan.

CARD OF THANKS

We would like to thank our children, relatives, friends and neighbours for their gifts and cards of good wishes on our 25th wedding anniversary.

Victor and Rose Moss.

IN MEMORIAM

IRVING—In loving memory of our dear husband and father who was accidentally killed 16 years ago October 6.

Though his smile is gone forever
And his hand we cannot touch,
Still we have so many memories
Of the one we loved so much.
His memory is our keepsake
With which we'll never part;
God has him in His keeping,
We have him in our hearts.
Some day we hope to meet again,
Some day, we know not when,
To clasp his hand in the better land,
Never to part again.

Ever remembered by his wife, Mabel, daughters and son, Arnold.

The University of Prague in Czechoslovakia was founded by Emperor Charles IV in 1348.

THANKSGIVING DAY

HORSE RACES

Under Auspices of Chesterville Driving Club

Chesterville Fair Grounds

Mon., Oct. 10

Starting at 2 p.m. Sharp

PURSES—2.30 Classified: $100.00; 2.25 Classified: $100.00; Free-for-All: $100.00

Entry fee, $3.00. Conducted under rules of Canadian Trotting Association. Driver must wear colours and protective helmet.

PARI-MUTUEL BETTING PRIVILEGES

The Committee reserves the privilege of changing or substituting any class not filling. Committee will not be responsible for accidents on grounds.

Come and Visit the Most Modern Fair Grounds and Grandstand in Eastern Ontario!

Admission: $1.00 Children: 25c Grandstand Free

2-1

FAMILY STYLE ENTERTAINMENT

Winchester

DOORS OPEN 7:00 P.M., CONTINUOUS FROM 7.30

Saturday Evening Show Starts at 7.30 p.m.

WED., THURS., FRI., SAT. OCTOBER 5-6-7-8

"OPERATION PETTICOAT"

In Colour. Cary Grant, Tony Curtis and Joan O'Brien.

"NOAH'S ARK"

A Featurette, by Walt Disney. In Colour.

SUNDAY MIDNIGHT SPECIAL OCTOBER 9

"THE TINGLER"

ADULT. Starring Vincent Price, Judith Evelyn.

"STRANGERS OF BOMBAY"

ADULT. In Cinemascope.

Starring Guy Rolfe and Allan Cuthbertson.

MON., TUES., WED. OCTOBER 10-11-12

"SOME LIKE IT HOT"

ADULT

Starring Marilyn Monroe, Tony Curtis, Jack Lemmon, George Raft, Joe E. Brown and Pat O'Brien.

"DONALD IN MATH MAGICLAND"

By Walt Disney. In Colour.

HOSPITAL AUXILIARY

MEMBERSHIP DRIVE AND DONATION DAY

Chesterville Branch of the District Memorial Hospital Auxiliary is holding its annual membership drive and donation day on **Wednesday, October 12.** Canvassers will be calling in all areas and your co-operation will be appreciated.

Canned goods, preserves and garden produce requested. Membership fee: 50c.

2-1

Rotary BINGO

Sponsored by Chesterville Rotary Club for Lights for Baseball Park

Chesterville Community Hall

Sat. Oct. 8th

Starting at 8.30 p.m.

20 GAMES FOR $1.00

Three Special Games

1. **F.-M. FILTER-FLO WASHER—$189.50**
2. **F.-M. PORTABLE RADIO—$69.50**
3. **SUNBEAM MIXMASTER MIXER—$49.95**

$10.00 DOOR PRIZE ON ADVANCE TICKETS ONLY

2-1

This Sunday

AT THE CHURCHES

ST. LUKE'S LUTHERAN CHURCH — DUNBAR
SUNDAY, OCTOBER 9, 1960
1.45 p.m. Sunday School
2.30 p.m. Services.
Rev Andrew Blackwell, Minister
"Come to worship, leave to Serve."

PRESBYTERIAN CHURCH
Rev A. D. Sutherland, Minister
SUNDAY, OCTOBER 9, 1960
10.00 a.m. Chesterville
11.00 a.m. Morewood
2.00 p.m. Dunbar

TRINITY UNITED CHURCH
Rev E. B. Bugden, Minister
SUNDAY, OCTOBER 9, 1960
10.30 a.m. Morning Worship
Junior Choir: Friday, 4.15 p.m.
10.30 a.m. Sunday School
Choir Practice at 7.30, Friday

THE PENTECOSTAL CHURCH
Rev. M. Heimbecker, Minister
SUNDAY, OCTOBER 9, 1960
10.00 a.m. Sunday School
11.00 a.m. Worship
7.30 p.m. Evangelistic
Rev and Mrs M. Heimbecker will be in charge of services.
Wed., 8 p.m.: Prayer Service
Friday: 8 p.m., Young People's

UNITED CHURCH OF CANADA
SUNDAY, OCTOBER 9, 1960
10.15 a.m. Berwick
11.15 Finch
2.30 p.m. Grantley

MOREWOOD UNITED CHURCH
Rev. D. L. Gordon, Minister
SUNDAY, OCTOBER 9, 1960
10.30 a.m. Morning Worship and Sermon.
11.30 a.m. Bible Class

CHURCH OF THE HOLY TRINITY
SUNDAY, OCTOBER 9, 1960
9.30 a.m. Holy Communion
10.00 a.m. Sunday School
7.30 p.m. Evensong
Rev W. L. Thomas, L.Th.
Rector