The Chesterville Record

FOUNDED IN 1894

Volume 97, Number 51 | Chesterville, Ontario | Wednesday, August 5, 1992 | Single Copy 50¢ (GST Included)

This Week

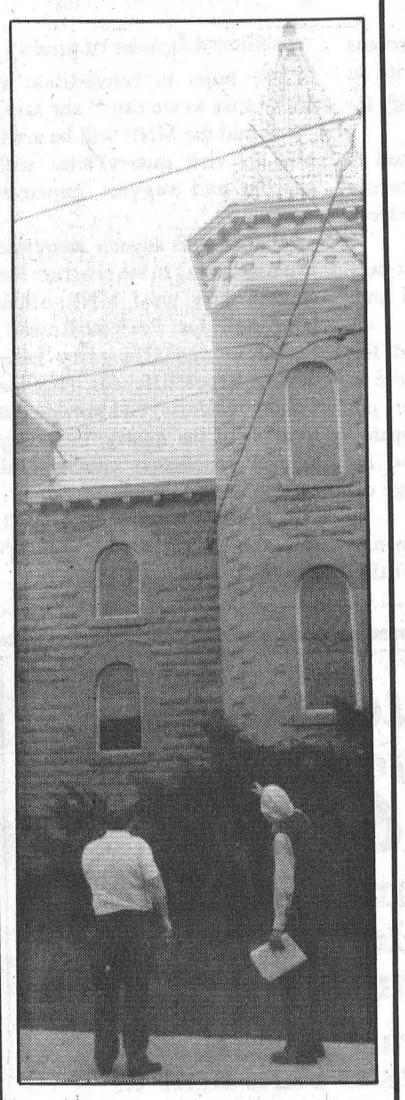

Recording the past
Building inventory has local historians busy..... **Page 5**

Newsbriefs

Three charged in Finch B&E

FINCH—Three men appeared in provincial court in Cornwall Tuesday morning in connection with a ''smash and grab'' theft of $270 worth of cigarettes and other items from Finch Variety early Tuesday morning. Long Sault OPP Const. Bill Zebruck said a witness notified police of the 2:30 a.m. incident, and the three were arrested by Cornwall police at 3:19 a.m. Charged are Gerald Poitras, 24, of Ingleside; Denis Billette, 27, of no fixed address, and Ricky Delorme, 21, of Cornwall.

Car thieves busy

MOREWOOD—Thieves did a little travelling over the weekend at the expense of local car owners. Winchester OPP Sgt. Jim Irvine said a blue 1981 Toyota 4x4 was stolen from the Morewood residence of Henry Heuff July 31 at 4:45 a.m. The vehicle was later found flipped over in a ditch on County Road 7. A 1988 GMC truck was stolen a short time later from the RR 3 Chesterville residence of Pat Chambers. The car was seen heading south on County Road 7 and was found abandoned in Ottawa by Ottawa Police on Aug. 2. And a blue Chevette reported stolen from Ottawa was recovered July 31 in Morewood. Irvine said he suspects the thefts are related.

Tapes taken

CHESTERVILLE—The theft of nine or 10 cassette tapes was reported to Winchester OPP by Bradley Rae. The tapes were stolen from a vehicle parked outside Rae's King Street Chesterville address between Aug. 1 and 2.

Dogs perform

MANOTICK—If talented canines impress you, the Agility Dog Association of Canada is holding the second National Dog Agility Trial in Manotick Sunday, Aug. 16. The event is a fund raiser for the Canadain Guide Dogs for the Blind, and will be held at the agency's training centre, 4120 Rideau Valley Drive. Dogs will be racing over jumps and teeter totters, through tunnels and tires, and climbing over obstacles. There is no admission charge, although a donation of $1 per person for the CGDB is requested. Free parking and refreshments will be available.

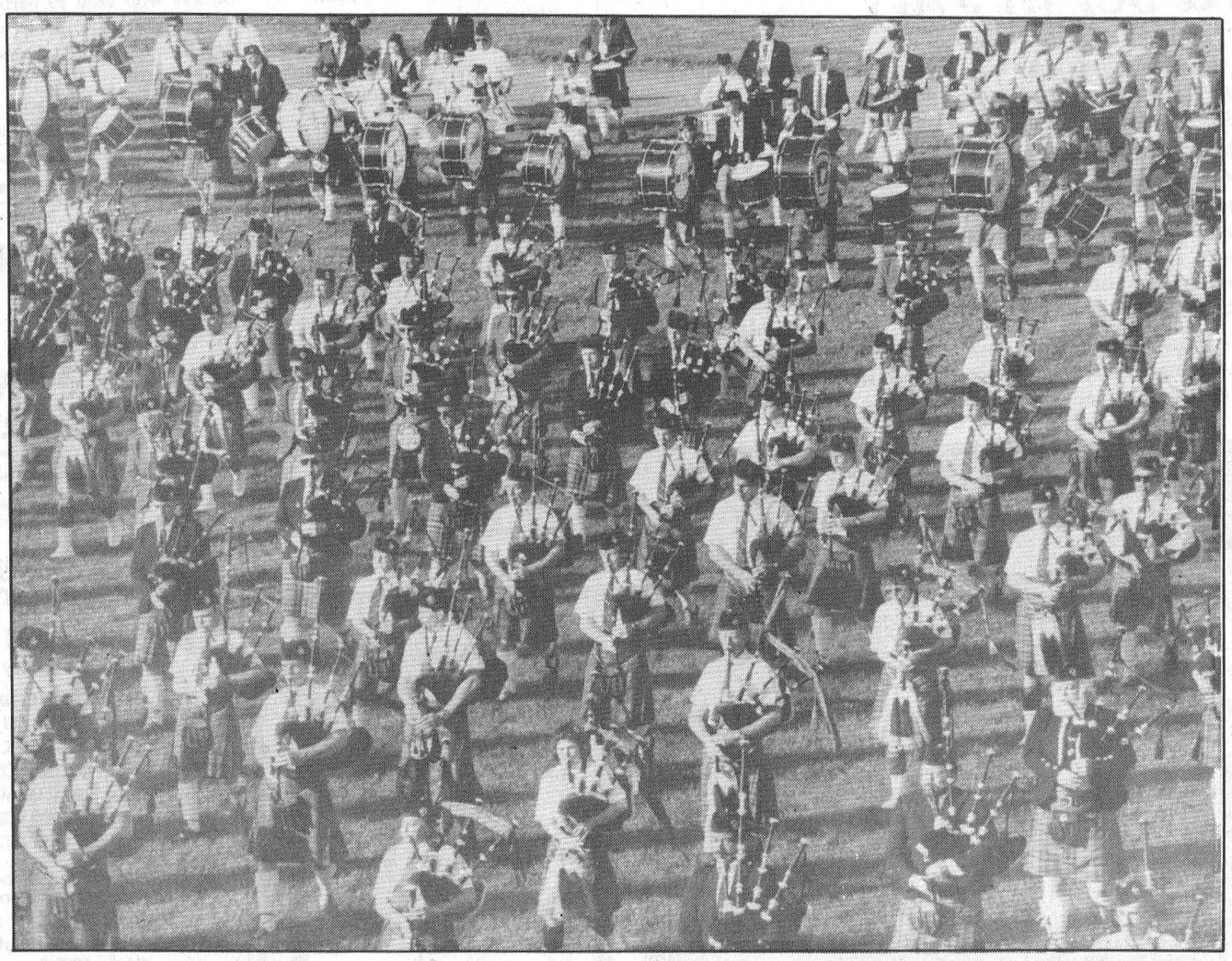

A section of massed bands performs during closing ceremonies at the Highland Games. **For more photos, see page 9.**

Maxville pipes in Highland Games

Thousands from Canada and U.S. watch and compete

Elizabeth Moreau
Record News Editor

MAXVILLE—They came sporting kilts, waving Scottish and Canadian flags, with lawn chairs and umbrellas, and ready to be entertained. And on this day, at least, everyone was Scottish.

Although organizers of the Glengarry Highland Games don't yet have an official count, a packed grandstand and crowded fairgrounds indicate that thousands flocked to Maxville Saturday for the 45th annual Scottish festival.

After about 50 bands massed for the opening ceremonies, competitions in Highland dancing, pipe bands and athletics were held throughout the day.

"It was excellent," said games' secretary Connie Blaney, adding that crowds for the pre-games military tattoo Friday evening were down because of heavy rain.

"We did the best we could for the inclement weather," said games' vice-president Finlay McDonell. "Nothing could be held outside, but a lot of people enjoyed the concerts inside."

Blaney said the massed bands, which also performed during the closing ceremony, attracted the largest crowds as they do every year.

"If you're not a piper and you just like the music, then the massed bands is the thing," she said. "It's quite emotional."

Hundreds of pipers and drummers took part in the performance, which brought the crowds to their feet. The ceremonies are organized before the games by the Pipers Society of Toronto, which co-ordinates the many Canadian and American bands. Between the performances, they competed in the North American Pipe Band Championships.

McDonell said once again many former Glengarrians came back to Maxville for the biggest event of the year.

"Everybody comes home in the summer," he said. "People come from all over to see it."

Other events attracting spectators' attention were the heavy weight championships. Ten burly men from Canada and the United States competed in hammer throws, the caber toss, sheaf toss, and other events testing strength. McDonell said the competitors are among the best in the world.

Harvey Barkauskas of Lambeth, Ont., was named Canadian champion for the second year in a row.

In addition to regular prize money, $1,500 was up for grabs to any athlete who could toss the Glengarry challenge caber. Weighing 40 pounds more than the 86-pound caber used in regular competition, it presented difficulties for the men, and no one was able to claim the prize.

Plans for next year's games will begin later this month, when organizers get together for their regular monthly meeting.

$1.3M upgrade in store for marina

Elizabeth Moreau
Record News Editor

MORRISBURG—The Crysler Park Marina will get a badly needed, $1.3-million facelift, including new docks and expanded services, Ministry of Government Service Fred Wilson announced here at a press conference Friday.

The money is part of a five-year, $2.3-billion Jobs Ontario Capital fund announced in the 1992 provincial budget. Construction on the marina, located just east of Morrisburg, is expected start in September and create 15 jobs.

"It will give boating tourists a great welcome to eastern Ontario," said Wilson, MPP for Frontenac Addington.

The 31-year-old docks are rotting, and repairs to the marina are now being done weekly, said Barry Hughes, parks and recreation manager for the Parks of the St. Lawrence.

"We couldn't go another season without changes to the docks," Hughes said.

He said boaters were also concerned about the safety of their boats, since the concrete structure underneath the wooden docks is weak.

"We were looking for an injection of money," Hughes said. "If we didn't get that, we'd be in a position where we couldn't operate the marina."

The revamped marina, which will be ready for the 1993 season, will include new docks and a service building with washrooms, showers, laundry facilities, office and retail space, and vending machines. The project will also include floating docks and security system.

Noble Villeneuve, MPP for SD&G and East Grenville, said the upgrading will make the marina more attractive to an affluent boating public.

"They do have the dollars; they will spend them, but they want the facilities," he said.

Hughes said about 650 private boaters dock overnight each season. Another 750 people pass through the marina on tour boats and cruise ships. And 43 boaters are booked at the marina for the entire season. He said the marina generates about $120,000 annually.

A second dock for cruise ships will be added, so the marina can handle more of this type of traffic, Hughes said.

Rainy, cold July sets dubious weather record

Greg Hewitt
Record Staff

CHESTERVILLE—Everybody is complaining about the weather — and rightfully so.

Last month was the coolest and second wettest July on record in eastern Ontario, according to Environment Canada's Ottawa weather office.

Weather services specialist Etienne Gregoire said the most surprising thing about last month's temperatures is that not once was the normal high for any day in July reached.

''We checked records back to 1889 and this has never happened before, not even for 15 days,'' Gregoire said.

The 30-year average for July is a mean temperature of 20.6 degrees. The mean temperature last month was 17.9 degrees celsius, breaking the previous record of 18.4.

The highest temperature recorded in July was 26.1 degrees on July 20. The normal temperature for July 20 is 27 degrees, and temperatures of 30 degrees or more usually occur during the month.

Ottawa received 185.9 millimetres of rainfall last month, a half millimetre less than the record, set in 1972.

''Some people don't mind it that much, but if you're on holidays and it rains every day, it's not much fun,'' Gregoire said.

Please see WEATHER on page 2

Liberal leader pledges support for Moose Creek water project

Greg Hewitt
Record Staff

MOOSE CREEK—Moose Creek's long-awaited water and sewer project received a shot in the arm Thursday from provincial Liberal Leader Lyn McLeod.

McLeod stopped briefy in Moose Creek to assure about 25 people who had gathered at the Blue Lantern restaurant that she supports the project and has raised the issue in the provincial legislature in Toronto.



Show of support: Lyn McLeod addresses audience

''The processes need to be changed for getting approval for municipal projects. It's crazy,'' McLeod said.

McLeod said the approval process for projects like Moose Creek's must be broken down in order to allow for the involvement of municipal governments.

She said she has questioned the NDP government's priorities in allocating capital funds.

A $35-million leisure community development hinges on the project, which is awaiting approval from the Ontario Ministry of the Environment's Kingston office.

McLeod said she had raised the Moose Creek water and sewer projects in the provincial legislature, using it as an example of the right kind of project to be funded.

''Capital money should be used to create economic development and on projects that are ready to go,'' she said.

A representative of Marigot Enterprises, the Toronto firm proposing the 300-home development including recreational facilities, told the Record in June that development is on hold until the water and sewer projects get the green light.

McLeod said although the House does not reconvene until the fall, the Moose Creek issue can be kept current by writing the provincial officials involved in the approval process.

''I would certainly be prepared to do that,'' she said.

Roxborough Township Reeve Carson Payne said the water and sewer projects have already been approved by the MOE in Toronto, and need just a few hours of reviewing in Kingston before a certificate of approval will be granted.

Please see McLEOD on page 2

McLeod supports water projects

Continued from page 1

Payne blamed the delay on understaffing at the Kingston MOE office. He said there is only one person there to study plans.

"I have to lay the blame on Kinston (MOE), not with respect to people not doing their jobs, but being overloaded," he said.

If approved, the water and sewer projects will be funded 85 per cent by the MOE. The balance will be paid by Moose Creek property owners.

Payne said he is glad the project is receiving support in the legislature.

"It's nice to know at a minimum the opposition party understands the case and I hope the government (agrees). As a municipal politician you have to take help from any party," he said.

Payne said if the water and sewer projects receive final approval and the development becomes a reality, the economic boom for the township would be "unbelievable," and would change Roxborough Township from a "struggling community to a thriving community."

Don Lishman of McNeely Engineering, the firm designing the projects, said the long approval process is frustrating for the engineers because they are the "middle men" in the process.

"It's hard to predict what is going to happen in this case. Recently we have seen improvements in times for approval and hopefully that will happen here," he said.

Weather record set in July

Continued from page 1

He said the all-day rainfalls experienced throughout the month are unusual. Usually, he said, July rainfall comes in the evening and for short periods.

Also, there were two days of thunderstorms, five less than average.

If you did enjoy July's weather, you will also enjoy the rest of the summer. Gregoire said the 90-day outlook calls for a 63-per-cent chance of below normal temperatures and a 57-per-cent chance of above average preciptation.

"It doesn't look like we're out of it yet," Gregoire said.

Gregoire said climatologists are blaming the unusual weather on a couple of geophysical factors, including the eruption of Mount Pinatubo in the Phillipines last year.

The eruption is believed to have changed weather patterns after large amounts of dust and ash were released into the earth's atmosphere, also lowering the earth's average temperature by five-ninths of a degree — a significant amount.

Gregoire said weather systems approached from the northwest in July, typical of spring and fall weather. July weather patterns usually appraoch from the southwest.

And the mid-latitude storm track, which carries weather systems, is between 1,000 and 2,000 kilometres further south than usual, Gregoire said.



Car vandalized: This 1982 Dodge 600 was left on County Road 7 near the Boyne Road Monday by its owner, Jeffrey Rutters of Chesterville, because of mechanical problems, and was vandalized sometime overnight between Monday and Tuesday morning. The back window and a side window were smashed, and Winchester OPP estimate damage at $300.

Program will improve pit safety

Greg Hewitt
Record Staff

CORNWALL—The Ontario Ministry of Natural Resources doesn't want kids to be in the pits.

And through the Abandoned Pit and Quarry Rehabilitation Fund Program, it wants to return the sites to their original or other uses — like farmland, ponds or forests.

The province-wide program is aimed at improving the safety and aesthetics of abandoned pits.

"If you look at quarries, they're usually blasted and not nice to look at, besides being hazardous," said MNR spokesperson Anne-Marie Pelletier.

The MNR is now in the process of assessing pits and quarries in the province that might qualify for the program.

The program was developed as part of the Aggregate Resources Act, which came into effect January 1, 1990.

Through the act, a half-cent-per-tonne of materials removed levy was introduced for quarries.

Those funds will be used for quarry rehabilitation, and there is no financial obligation for pit owners who want to participate, unless they are interested in development outside the range of the program.

Pelletier said sites will be assessed and consequently rehabilitated in order of priority.

"We hope to rehabilitate as many sites as we can," she said.

She said the MNR will be available to visit quarry sites with owners and suggest improvements.

Pelletier said anyone interested in participating in the program can contact their local MNR office (Cornwall for Prescott-Russell, Stormont and Glengarry residents, Brockville for Dundas County residents) and provide the location of the quarry, including lot and concession number and name of township.

Rehabilitation of quarries will not take place without owners' consent.

ROUND BALING SERVICES
• 3 CLAAS BALERS
• WATER RESISTANT NETTING OR TWINE
• HAY TARPS
CALL
ROBERT CASSELMAN
984-2638

Bruce R. Kerr
Insurance & Investments



GICs

1 years	3 years	5 years
5.25%	6.5%	7.375%

Start your Savings Plan now at $50 or more per month. Avoid the February disappointment.
We have access to all trust companies.
456 Main St. E., Winchester
Telephone 774-2456

Proud to be from S.D.&G.!
UNITED COUNTIES STORMONT, DUNDAS & GLENGARRY
Stormont, Dundas & Glengarry Community Week
FREE!
August 9-15, 1992
at Crysler Park next to
UPPER CANADA VILLAGE
Sunday to Friday (1 - 4 p.m.) Saturday (1 - 9:30 p.m.)
Come on out and celebrate what's in your own backyard! A week full of homegrown entertainment featuring the best of local talent, exhibits, prizes and more, along with a grand finale fireworks display!
For information call the Parks of the St. Lawrence
543-3704
or the United Counties' office
932-4302
Say, "Proud to be from S.D. & G." and get $1 off admission to Upper Canada Village throughout the week.
THE ST. LAWRENCE PARKS COMMISSION
AN AGENCY OF THE ONTARIO MINISTRY OF TOURISM AND RECREATION
Parks of the St. Lawrence

GRASS DRAGS
PRO POWERSLED RACING ORGANIZATION INC.
Sponsored by Chesterville & District Agricultural Society
CHESTERVILLE FAIR GROUNDS
SUN., AUG. 16
12:30 p.m.
All to register by 11:00 a.m.
Admission $10.00 Under 12 Free
EVENTS
• All-Stocks
• Pro-Stocks
• Modified
• Improved
plus



SPECIAL CLASSES FOR LOCAL PARTICIPANTS
$1,000.00 EXTRA PURSE
plus 100% PAYBACK
INFORMATION: 613-448-3447

"A factory-built home is a better home."
David Poupore, President of Guildcrest Homes

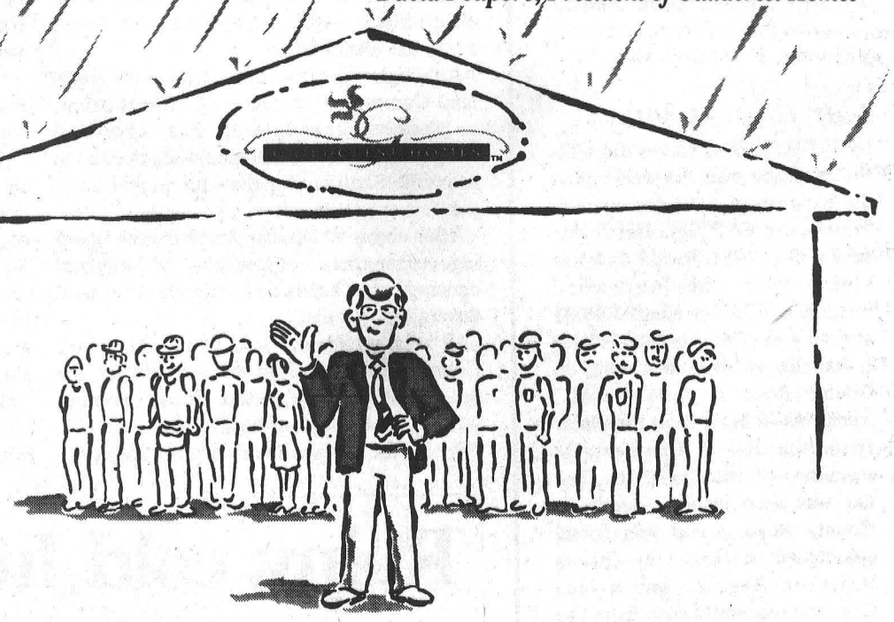

Let's face it, you wouldn't buy a car that was assembled outdoors with little supervision and to low-quality standards. Yet many site-built houses are constructed this way.

Visit our sales court in Morewood and experience for yourself why a factory-built home is becoming the new standard in home construction. See how strict quality controls and inspections, a climate-controlled environment and state-of-the-art facilities allow us to exceed the strictest CSA standards. You'll never consider building another way again.

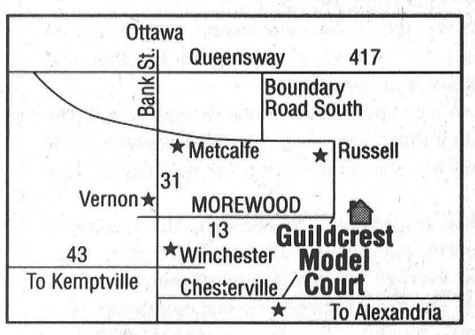

R-2000 - The Best Homes Built Today
Guildcrest is certified by the Ontario Home Builders' Association as a qualified builder of superior, energy efficient R-2000 homes.
• No more drafts or cold spots
• Fresh indoor air
• A quieter home
• Lower home heating costs
• Quality assurance
Every R-2000 home we build is tested by a licensed, independent inspector.

R-2000 EXCELLENCE THE BETTER-BUILT HOME
ONTARIO NEW HOME WARRANTY PROGRAM
GUILDCREST HOMES™
Ottawa-Carleton Home Builders' Association

20 Mill Street, Morewood, Ontario K0A 2R0 Tel: (613) 448-1190 Fax: (613) 448-1106
• over 40 superb modular designs • value-packed starter homes to luxurious executive homes •

Dairyfest will highlight family fun and Canada's 125th

Greg Hewitt
Record Staff

WINCHESTER—It will start with a twang, and end with a bang.

Winchester's Dairyfest, will get underway Wednesday Aug. 5 with the Dukeries, a 47-piece high school band from Nottingham, England, and end Sunday Aug. with a 'giant' fireworks display.

And in between are four days of family-oriented fun, according to Winchester recreation director Frank Morgan.

This year's schedule includes a beach party, buffet, children's actvities, purebred and police dog demonstration.

Morgan said the idea of an annual festival in Winchester is something that carried over from the village's Centennial celebrations four years ago.

''Four years ago we had 10 days of celebration for Winchester's Centennial and we had such a great time, we just didn't want to let it die down,'' said Morgan.

Morgan said the name 'Dairyfest' was chosen to recognize Winchester's Ault Foods, the province's biggest dairy producer. Last year's Dairyfest marked the centennial of Ault Foods.

But Morgan said that besides the dairy princess contest, the four-day event has little to do with the dairy industry.

What it is, he said, is a fun-filled four days for the whole community.



Winchester Public School students hold t-shirts that will be sold at the Dairyfest Saturday to raise money for Naomi's Family Resource Centre

The theme of this year's event is Canada's 125th birthday. Dairyfest is registered as an official Canada 125 event.

Morgan said a key to Dairyfest's community spirit is that it is not a commercial event. All profits, he said will be made by groups like the Lions Club who put money back into the village. All food stands will be operated by groups like minor baseball and the North Dundas Prom Committee.

''Dairyfest is certainly a community oriented event,'' Morgan said.

Dairyfest will open officially at 7:15 p.m. Thursday night with a beach party, with music by Landmark, and a buffet.

A giant yard sale will be put on all day in Centennial Park by the Winchester Boy Scouts. An alcohol-free teen dance will be held at the arena and will feature MuchMusic's giant video screen. The dance will be held in two parts, pre-teens from 7:30 p.m. until 9 p.m. and high schoolers from 9 p.m. until midnight.

The Dundas Dairy Princess competition gets underway Saturday at 12:30 p.m. at the band shell, and a street party featuring the Fabulous Edsels. The street party, from 1 p.m. to 5 p.m. will also feature a beef barbecue.

Children's activities from 9 a.m. to 2 p.m. in Centennial Park will include face painting, the John Milks magic show, a bike decorating contest, and scavenger hunt.

A giant chicken barbecue and dance will be held from 9 p.m. to 1 a.m. Saturday at the arena featuring the '50s, '60s and '70s sounds of the band Straight Face. Tickets are $6.

Sunday is the busiest day at Dairyfest. Family fun Day events begin at noon in Centennial Park. Events include an obstacle course, kids' volleyball and and 'old fashioned picnic' from 12:30 p.m. to 2 p.m.

Canine fans will enjoy the dog shows Sunday at the ball diamond beginning at 1:30 p.m. The demonstration will showcase over 50 breeds of purebred dogs, as well as Canada's top narcotics dog and a Border Collie sheep-herding demonstration.

Ontario Hydro will offer bucket rides at the diamond Sunday from 1 p.m. to 6 p.m.

The Greely Grasshoppers will take the stage at 2 p.m., followed by the Fabulous Edsels at 3 p.m.

Eight men's and eight women's tug-of-war teams will be trying drag each other through the mud, starting with the ladies' event at 4:30 p.m., the ''Good Old Boys'' at 5:30 p.m. and men's at 6:30 p.m.

The Acres Family will take the stage at 7:30 p.m. and play until the fireworks begin at 9:15 p.m.

More than 15,000 people attended Dairyfest last year.

Deadly spread continues

Method of controlling purple loosestrife still sought

Greg Hewitt
Record Staff

CHESTERVILLE—You have probably seen it in ditches along the roadside. You may even have remarked on its splendid color.

But besides being noted for its beauty, purple loosestrife is known as a killer of wetlands. It is common in SD&G, and has been found in every corner of every province.

The tall weed with purple flowers, once introduced to a wetland area, can virtually choke out all other vegetation. Its tough roots suck up all available water and can turn a wetland into a field of purple.

Virtually no animal benefits from purple loosestrife.

And because purple loosestrife has been recognized as a problem in North America for only a few years, research into effective methods of control is still in early stages.

Dundas County weed inspector Howard Guy said although there is a lot of concern and discussion at the provincial and County levels of government, purple loosestrife has not yet been declared a noxious weed.

''They're doing a lot of talking about it but they haven't found a way to kill it,'' Guy said.

There is no herbicide approved in Canada for purple loosestrife.

Ontario Ministry of Natural Resources biologist Mike Eckersley said although Ministry officials are involved in developing methods of combatting the spread of the weed, there is only one thing that is certain.

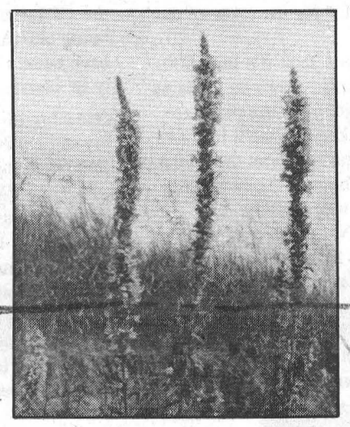

Purple loosestrife

''You can bet it's more widespread than last year,'' he said.

Each plant has up to 2.5 million seeds, and the seeds are easily transferred to other locations — in birds' feet for example — allowing the plant to spread quickly.

Eckersley said purple loosestrife is found in most of Ontario's wetland areas.

And he said unless specific controls are developed, the only way of controlling the spread is by hand-pulling the plant, which he said is impractical because it is too labor intensive.

''We've got too much of it in this part of the world,'' he said.

But the Ontario Federation of Anglers and Hunters is using that method — in an operation dubbed 'Project Purple.'

Project Purple co-ordinator Erica Jeffrey said although many groups are studying biological (the use of insects) and chemical controls, the OFAH is the only one physically combatting the spread.

Jeffrey said two OFAH crews are visiting sites where the weed is present but not well-established and manually destroying the plant.

Other aspects of Project Purple are research into mechanical control methods, like hand-pulling, and community awareness.

But Jeffrey said funding shortfalls have hampered the OFAH's fight against purple loosestrife. She said the group had applied for funding for 12 crews, and public workshops on combatting the weed are available only in Owen Sound and Trenton.

''We'd love to provide more opportunity to tell people about purple loosestrife, but it's not in our budget this year,'' Jeffrey said, adding there is a lot of demand for education.

Jeffrey said the public can help slow the spread of the weed by cutting the heads off plants and destroying them by burning them or taking them to landfill sites in garbage bags to help reduce seed dispersal.

If possible, the roots should be pried out with a garden fork so that no part of the plant is left behind.

This Week's Specials
At Barry's Meats
3 King Street, Chesterville - 448-1818
Specials effective August 5 to August 11

Rib Steak or Roast (Cap Removed)	T-Bone Steak (No Tail)	Lean Beef Stew
$4.39 lb.	$5.39 lb.	$2.49 lb.

Country Style Ribs	Fresh Store Made Pork/Beef Breakfast Sausages	This Week Fresh Local Lamb
$2.29 lb.	$2.99 lb.	

We carry St. Albert's Cheese

Hours:
Mon. & Tues. - 9am - 5pm
Wednesday 9am - 6pm
Thursday 8am - 8pm
Friday 8am - 9pm
Saturday 8am - 5pm
Sunday 10am - 2pm

From our Deli
Montreal Smoked Meat.....$3.64 lb
Black Forest Ham.....$3.89 lb
Olde Fashioned Ham.....$3.89 lb
Mild, Medium & Spiced Gouda
Store Smoked Beef Is Now In

Bank Won't Let You Replace

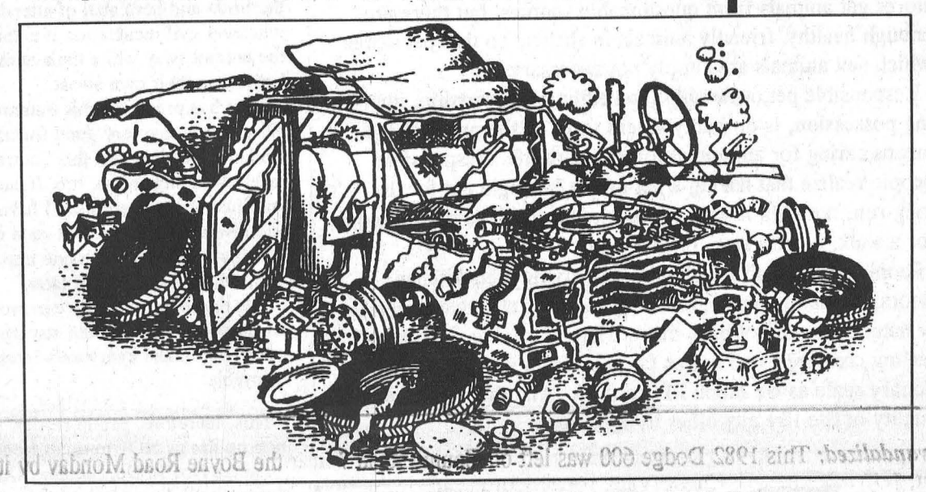

Why not LEASE!

74 Chev C20, 4x4, Pickup	$2995.
82 Ford Courier, Pickup, auto, pb, stereo	$950.
83 Datsun 720 4x4 Cab/Plus, 5 spd, ps, pb, stereo cass	$950.
84 Pontiac Firebird, 2 door, auto, od, V6, stereo cass	$3995.
84 Nissan Stanza, 4 door, air, auto, tilt, cruise, stereo	$2995.
85 Plymouth Voyager SE 7 Pass. Van, air, auto, tilt, stereo	$5495.
85 Chev C1500 Pickup, std, ps, pb, stereo	$3995.
85 Chrysler 5th Ave, 4 door, air, pw, pl, stereo cass, ps	$4850.
86 GMC Siera 1500 Pickup, auto, od, V8, ps, pb, s/bumper	$5995.
86 Honda Civic 1500, 2 door, 5 spd, am/fm cass, pb	$4590.
86 Suzuki Samurai JX Jeep, LWB, 5 spd, pb, am/fm cass	$4995.
86 Chrysler Laser, 2 door, auto, pw, cruise, stereo	$3995.
86 Chev Camero T Top Berlinetta, auto, pw, ps, pb, stereo cass	$3995.
86 Ford F150, Exp Crewcab, auto, tilt, d/tanks cass	$6995.
86 Buick Century LT, 4 door, auto, ps, pb, stereo	$4995.
86 Buick Somerset, 2 door, 5 spd, stereo cass, ps, pb	$4650.
86 Olds Calais, 2 door, auto, tilt, cruise, stereo	$4950.
86 Nissan Pulsar NX, 2 door, 5 spd, sun roof, stereo cass	$3995.
86 Plymouth Caravelle, 4 door, air, tilt, cruise, stereo	$4590.
86 Chev C20 Van, 3/4 ton, auto, ps, pb, side windows	$4950.
87 Ford Ranger Pickup, 5 spd, stereo cass	$4995.
87 Plymouth Sundance, 4 door hatch, auto, ps, pb, stereo	$4590.
87 Buick LTD Century, 4 door, air, auto cruise, stereo	$6995.
87 Mercury Topaz, 2 door, 5 spd, ps, pb, stereo	$3995.
87 Chev Celebrity, 4 door, auto, tilt, stereo cass	$5650.
87 Plymouth Voyager SE 7 Pass. Van, air, cruise, stereo r/board	$7995.
87 Chev Astra Van, auto, ps, pb	$5395.
88 Olds Ciera, 4 door, air, tilt, cruise, stereo	$7590.
88 Pontiac Firefly Wagon, 5 spd, stereo	$4150.
88 GMC Jimmy 4x4, 2 door, 5 spd, ps, pb, cruise	$7995.
88 Chev Beretta GT, 2 door, air, pw, pl, tilt, stereo	$7650.
88 Ford Taurus, 4 door, air, pw, pl, tilt, stereo, V6	$6995.
88 Plymouth Sundance 2 door, auto, tilt, cruise, cassette	$5250.
88 Pontiac Sunbird, 4 door, auto stereo cass, ps, pb	$5595.
88 Chev Corsica, 4 door, 5 spd, ps, pb, stereo cass	$4998.
89 Hyundai Excel, 2 door, auto, pb, stereo cass	$4490.
89 Mazda 323 Wagon, auto, pb, stereo cass	$6995.
89 Olds 88 Royal B, 4 door, loaded full power	$9995.
89 Chev Cavalier, 4 door, auto, ps, pb, stereo cass	$6995.
90 Plymouth Acclaim, 4 door, auto, air, tilt, cruise, cass	$7995.
90 Mercury Topaz, 4 door, auto, air, ps, pb, stereo	$6995.
91 Kawaski Funjet Boat, jet electric start, ski anchor	$4995.
91 Glendale Golden Fal 32' Trailer, sleeps 8, spe. bedrooms	$19500.

We can help: All you need is a reasonable down payment and the ability to make timely payments.
"Your Area Sales & Leasing Headquarters"

CAR-O-LINE AUTOS
Chesterville - 448-2488

EDITORIAL & OPINION

Editorial

It's a dog's life

It's been said that a society can be judged by the way it treats is most undesirables. And it might also be judged by the way it treats those who are unable to care for themselves — and this includes animals. Domestic animals, like dogs and cats, are dependent upon human beings for their survival. It is a tremendous task for we humans, one that many don't take lightly. And one that others do.

Recently a Mountain Township woman wrote a letter to the *Ottawa Citizen* complaining about city dwellers who dump animals in the countryside when they are no longer wanted. According to people who live in rural areas, it is a common practice. And it is one horrible example of the way some animals are treated — as disposable possessions.

Even animals who have homes are often mistreated. It is not uncommon to see dogs in parked cars with the windows rolled up. Animals can suffocate and die in a heated car, and there is usually no reason to bring them along in the first place.

Despite public education, many pet owners still do not have their animals spayed or neutered. And Humane Societies across the country kill thousands of unwanted and stray animals each year. Breeding animals to produce cute puppies and kittens is not smart, and it is certainly not cute when there are so many animals already in cages waiting to die.

People still buy animals in pet stores, not knowing where they come from, or how they were produced. This despite seeing graphic pictures on television and in newspapers of puppy mills and other hideous operations where animals are starved, chained, and injured. This is not to say that all pet stores get animals from questionable sources, but there are enough healthy, friendly animals in shelters so that pet stores which sell animals are simply not necessary.

Responsible pet ownership (and calling it ownership, implying possession, is probably where some of the problem lies) means caring for an animal for its entire life. Responsible people realize that having a pet means having a pet for the long run, not until it becomes a burden, needs to be taken out for a walk, or gets sick, or grows up.

People who are afraid of animals dirtying their kitchen floors, or making noise, or doing anything else that is perfectly natural should not have them. They are living, breathing, feeling creatures, and not as far away from us on the evolutionary scale as we might like to think. And they deserve quality of life like any other living being.

The Chesterville Record
FOUNDED IN 1892

John A.H. Morris, President
Robin Morris, Managing Editor
Elizabeth Moreau, Editor
Donna Rushford, Advertising Manager
Brenda Oosterman, Sales Representative
Rosanna Boersma, Sports Editor
Betty Huizinga, Office Manager
Advertising Rates on Request
P.O. Box 368, Chesterville, Ont. K0C 1H0
Telephone: (613)448-2321 - Fax 448-3260

Published by St. Lawrence Printing Company Limited
Publications Mail Registration No. 0242

All layouts and composition of advertisements produced by employees of the publishers of theChesterville Record are protected by copyright vested in the publishers of the Chesterville Record.

Off the Record

Wedding etiquette revisited

Summer, everywhere but in Eastern Ontario, means sunshine, barbecues and boating. Here it means rain. One hundred and eighty-three millimetres of it in July alone. But Eastern Ontario is like the rest of the world in one thing: summer means weddings. Scads of them. Orgies of taffeta, shasta daisies and endless Debbie Boone songs during the various signings of the register.

Weddings, to most men, are like the slaughter-house gate to a Hereford. They're inevitable. But while the average beef cow is despatched quickly and painlessly, the fate of the average male at the average wedding is death by boredom.

It's not enough that they mean the ruination of a summer Saturday, of which we see all too bloody few in a land that has 10 months of winter and two of bad curling, but why, oh why, oh why have they evolved into what they have become in North America? For most of us, it's like being kidnap victims in a world populated only by Barbie and Ken and the people who write the ditties on greeting cards. You're up to your eyeballs in counterfeit sentimentality, hauled off unwillingly to the ceremony by your wife the way your mother used to drag you off to Sunday school, when you knew damned well that you were going to miss a whole morning's worth of cartoons. At least your wife doesn't give you a spit wash while you're sitting in the church waiting for the bride and her cabal of attendants to finish whatever evil incantation it is that they recite at the entranceway while the assembly of guests is bathing in their own sweat.

What has prompted this outburst? you ask. Why, it was my very good fortune to have attended a wedding just this Saturday past. And a lovely wedding it was, too. It came complete with just about everything I have come to know and love about the present state of exchanging matrimonial vows, with one important exception, which I shall detail later.

This particularly lovely ceremony also contained some elements the staying away from which will make everyone's lives much more enjoyable.

This, therefore, gentle reader, is my dissertation on things NOT to do at weddings.

Things Not To Do, Number One: Do not dump an all-dressed pizza in your lap an hour-and- a-half before the ceremony, when you still have a 40-mile drive to make it to the church. No, it didn't happen to me. It fell to my unfortunate brother-in-law, Ralph, to field a large all-dressed Loeb's effort flush in the lap of his brand-spanking-new cotton chinos.

Now, Ralph is usually a pretty nattily-turned-out lad, so I had to ask myself why, when I saw him going into the church, was he wearing high-water pants to such a gala affair?

I got the full story during the many lulls to which wedding ceremonies are so particularly susceptible. It seems Ralph and wife Sandra were late in getting away from their home north of Napanee and still had to stop in Kingston to pick up a relative to take to the wedding, to be held in Manotick. Their boys were to be dropped off with grandparents in Prescott and picked up on the way back to Napland.

Problem No. 1: the boys wanted pizza for supper. Not just any pizza, but a fully-loaded Loeb's. So Ralph grinds to a halt in front of an IGA, bolts into the store, grabs a za from the cooller and heads to the express check-out where he is third in line. The geek at the head of the line decides to pay with exact change. Five dollars and ninety- six cents' worth of exact change. Most of it in nickels and pennies. (Don't you just love those guys?) The second guy must have been brought up on the dark side of the moon. He wants to pay with Visa. So it's explained to him that in this country we pay with cash or a cheque, if you have a store cheque-cashing card, which, hallelujah, he just happens to have.

So Ralph's stay in the express line was only slightly shorter than if he had been behind someone picking up vittles for the crew of the QEII.

Finally he gets to pay and then it's Indy 500 time all the way to Prescott, where he explains that the cooking instructions for the pizza are on the bottom of the package so we'll just turn it over and take a look and watch as the entire contents slide through a hole in the wrapping and turn his groin into a tour of Italy.

Now this is just great. Not much over an hour to get to the Tick and we have to change clothes as well. No problem. Just toss the trousers in the washing machine for a quick cycle and then into the dryer. But hold on. These are COTTON pants and we all know what happens when cotton meets heat. Right. It turns a pair of men's 31-33 trousers into a 3X.

So Ralph shows up at the church with the most nicely turned-out ankles of any of the male guests.

Things Not To Do, Number Two: Do not, repeat do not, allow the family genealogist to play any role whatsoever in any part of the ceremony or reception, or in anything that even remotely smacks of dealing with the public. Do not, on pain of death, allow her to make the toast to the bride, particularly if the families have been residents of the town since the end of the Jurassic period.

We knew we were in trouble before she even got to the microphone, since she had a sheaf of foolscap, and a full set of photocopies tucked up under her arm. Twenty-six minutes later, I repeat TWENTY-SIX MINUTES LATER, we knew the life story of everyone who has ever spent more than half-an-hour in Manotick, North Gower and Carsonby. The whole wedding ceremony, with all its attendant hoopla, vows, sermon and Debbie Boone-style solo only took 34 minutes! Yet this schoolmarmish recitation of every name in the Carleton County phone book rounded it out to an even hour.

Things Not To Do, Number Three: If it's an evening ceremony, with reception to follow, don't pass on the hors d'oeuvres in the mistaken belief that they will ruin your appetite. It just so turned out that the canapes *were* supper. Little bite-sized things that would have left a sushi afficianado with a gnawing feeling in the pit of his stomach, passed round by servers in a now-you- see-them, now-you-don't fashion. Ralph and I decided even we weren't tacky enough to have ordered a pizza for delivery to the Carleton Yacht and Golf Club. Besides, it being chi-chi little Manotick it probably would have been a sushi pizza. So we suffered sullenly in silence — what little soldiers we were — dreaming of hitting Angelo's on the way home. My understanding of the *quid pro quo* of weddings is that if they get the *quid* (that being our gift), then I get the *quo* (that being my dinner). Anything less is a breach of contract no less serious than tossing aside the vows expressed so lovingly just a few minutes before and should be actionable in civil court.

Things Not To Do, Number Four: Don't invite me to your wedding unless you want the world, or at least this small corner of it, to know what *really* took place.

Letters

His Canada includes Canadians

To the Editor:

In the past few weeks the local television stations have been bringing us clips of individuals whose Canada includes Quebec. Please allow me space to expand their horizons and state that my Canada includes not only Quebec, but Newfoundland, New Brunswick, Nova Scotia, Prince Edward Island, Ontario, Manitoba, Saskatchewan, British Columbia and the two Territories!

But my Canada is more than geographical regions. My Canada consists of Canadians who put Canada first, Canadians whose loyalties to Canada are placed above linguistic, ethnic and cultural associations.

My Canada is ONE Canada, with one EQUAL Canadian citizenship.

Yours truly,

Richard Mitchell,
President,
Reform Party of Canada,
Stormont-Dundas Association
Iroquois

Tax increases demand action

To the Editor:

Wake up Osnabruck.

Did you know that your taxes have gone up 70 per cent in the last four years? Did you know your county taxes have gone up 106 per cent? Check your old tax bills and compare them with your 1992 tax bill. Reeve Gordon Ross has said small tax increases are unrealistic, but these increases are a bit too realistic. Did you know that you are charged 15 per cent interest on late taxes, because that is the maximum any township can charge. In inflationary times, with a recession going on, and high unemployment, I can't see where charging the maximum would be too beneficial to the public.

According to the federal government's annual livestock report, farmers have been getting less for their products than they did five years ago. Osnabruck Township has a very large rural base, and with less money coming in, how does this council expect us to pay large tax increases.

Call council members and express your concerns. It's your money it's your council.

Shane Kavanagh
Ingleside, Ont.

THE FARMER'S WIFE

By Wyn Thompson

It is the beginning of the goldenrod and, in the evenings, the cricket. The new green corn, most delicious of vegetables, is plentiful.

Bees hum in the vines on the brick wall, and the early apples turn their reddening faces to the sun. Hollyhocks are blooming, tall and stately, to the west of Hill House, and we have zinnias for the dinner table. Now there are moments of quiet I enjoy.

August is the month of ripening or reaching full growth. Some refer to it as "a good fat time of the year." The Indians called it the moon-of- flying-from-the-next."

At all levels of society, there is much discussion of this summer's weather. I, for one, prefer it to last summer's hot and humid days. Be that as it may, we Canadians do love to talk about the weather.

I picked up Catherine Cookson's new book "The Rag Nymph" at the library today. During our conversation the librarian noted that the use of the library had almost doubled this summer. "Must be due to the weather," she laughed, "when we can't think of any other reason, we Canadians blame or credit any unusual happening on the weather."

Upon returning from town, I froze a few packages of peas for there is nothing much better to serve with a roast of beef on a cold, wintery evening. It is the time of "putting by", a rewarding time for gardeners and country folk.

I believe it is an instinct in man to store things against a long, hard winter, even when there is a supermarket a few streets or miles away. It is part of the rhythm of life. My city friends, I have noticed, have the same rhythm. They do over the apartment or get ready to move to another one. They buy extra canned goods, as if they subconsciously felt they had to prepare for something.

A city friend of mine who visits me each summer says, "I have so much to do to prepare for winter," as she watches me stir peach conserve, "that I am almost floored by it."

It must be the rhythm of nature working in her, for all the things she has to do could be done any day, any week, all year round. But, in the country, when the vegetables and fruit ripen, that is the only time to preserve them. The ripening establishes the schedule and one must adhere to it.

August used to be a back-breaking time for women. The house would be full of children, guests, hired help, and assorted cats and a dog. Still, women managed to preserve, can and pickle huge quantities of fruits and vegetables.

But today, with deep freezes and microwaves for blanching, the "putting by" is a breeze. This kind of work is delightful for two to do together. Conversation is stimulating as you french a dishpanful of string beans or husk a bushel of corn.

I think some of the women I have known who hated the "putting by" simply did not like to work alone. They would knock themselves out doing all manner of tedious volunteer jobs, for these they did with someone else. Men are not immune to such basic needs either.

Tonight the cicado sounds the insistent note of summer. Its shrill scraping sound is part of the quiet air, the tranquil twilight.

When I look for Lady, only a dirt-frosted nose is visible as she dozes in the hole she digs annually under the forsythia shrub. Irish's special excavation under the cedar tree at the north door is unused now, but good memories walk with me.

I tell Lady the whole lawn has fairly respectable shade trees now, so why does she feel it necessary to dig? I have just finished my lawn work and feel it's too warm to continue the discussion with her, and I go and get myself a nice cup of tea. Nothing is so refreshing!

For a special treat today, I made myself a cup of Earl Grey tea. According to my English friend, it is a brisk tea. I hate to admit it, but I find my tea doesn't march off in double time with a swirl of drums. But, it sends a good fragrance from the pot and is relaxing to drink.

While I sipped my tea, I picked up a book I'm reading about a time when people managed with the most basic and nondescript supplies and, it set me thinking about some of my favorite country things.

They are simple things, really. Like a glossy black tea pot sparkling in the noonday sun. Or cast-iron muffin tins filled with orange date muffins. Then there is the delight of bandanas, of which I have quite a collection and wear a great deal. Colorful and useful for everything from kerchief to table napkin to emergency tourniquet, the bandana is a simple country pleasure.

And how does one exist in the country without a supply of baskets? An empty bushel basket in the trunk of the car is one of the handiest things imaginable when doing a little shunpiking.

You never know when you'll find a pumpkin or cauliflower for sale at a price you can't resist, at a family stand where you bring your own containers. The whole countryside is grateful if the crops have been good and the harvest successful. Harvest time is a season for celebration and what better way than going to a fair.

It is interesting to walk through the barns where the prize animals are housed. Inevitably, you have a fine view of their backsides. But, they come into their own in the judging ring. The judging process is almost hypnotizing as the animal is inspected stem to stern.

Children enjoy seeing the fowl and rabbits in their cages. The fall fairs present a kind of overflowing Noah's Ark. You can move from the animals to the buildings where art, crafts, and cooking are on display. It's all there to see!

Walking and looking and laughing and talking work on an appetite, and there is always good food at the fair. Crave a hamburg on a bun, lamb on a pita, a knackwurst sausage? Chances are good you'll find them and more at the fair.

Children seek out the cotton candy. They seem to solve the problem of how to eat it with the full- face approach, similar to the photgraphic approach of the licence bureau attendant —neither flattering after a certain age.

We celebrate the harvest at the country fairs. We celebrate humanity, too! There are prizes for hard work, persistence and creativity, and there are prizes for the soul, in the pure joy of the whole thing.

Thought for the week: You don't look in the mirror to see life; you gotta look out of the window. - Drew Brown.

Chesterville buildings provide clues to the ways of the past

Two weeks ago, The Record reported on an inventory of historic buildings being done by the Chesterville Historical Society. Recently, reporter Elizabeth Moreau caught up with Clarence Cross and Robert Whitteker as they surveyed Trinity United Church, to find out exactly what's involved in their project.

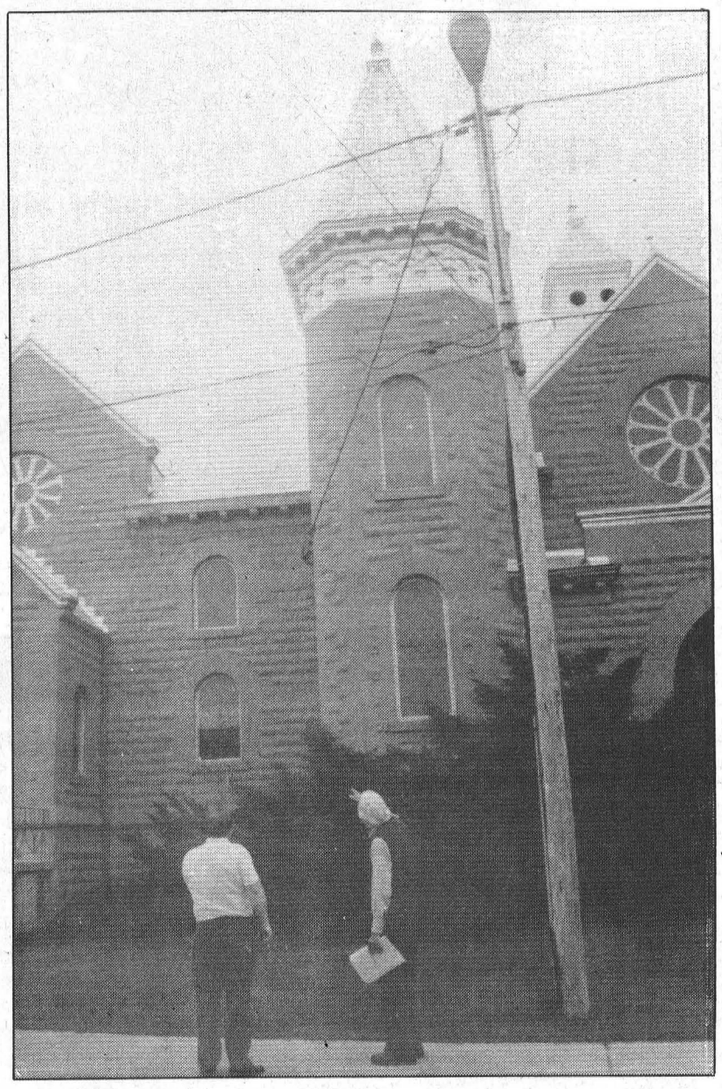

Robert Whitteker (left) and Clarence Cross discuss the windows on Chesterville's Trinity United Church

Clarence Cross and Robert Whitteker are reconstructing the history of Chesterville, one building at a time. It's a slow and detailed process, and the pair can often be found standing outside village buildings for hours. But it's a project that both believe is essential in understanding the past and preparing for the future.

Their work is part of the Canadian Inventory of Historic Buildings, a Parks Canada project that is compiling architectural data on buildings across the country for planners, researchers, historians and architects. The project involves detailing more than 70 aspects of each building, from the type of trim around the windows to the style of the roof.

Cross, a local historian and member of the Chesterville Historical Society, and Whitteker, summer curator for the Chesterville and District Heritage Centre, have been working on the project for over a month.

Recently, they took on what Whitteker says initially looked like an overwhelming task — documenting the Trinity United Church. With its many gables, windows, and entrances, the building was one of the most detailed they had looked at so far.

"I suppose you could say, what does it matter? But this is going to tell us how people built churches in the early 1900s," says Cross. "In 100 years people are going to be interested in this, and this church might be gone."

Before they even begin filling out the Parks Canada form detailing the exterior characteristics of the building, Cross and Whitteker spend an afternoon inside the church. Escorted by church caretaker Jack Geertsma, they look at beams in the basement, the interior of the sanctuary and the Sunday school classrooms.

"Looking at the inside gives you a feel for what the outside is like," says Cross.

Hoping to find the name of the building's architect, Cross begins searching through church records.

Trinity United Church was built between 1907 and 1909, and cost about $28,000. At the time, it was called Trinity Methodist Church, and became a United church in 1925. It was designed to replace a smaller brick church which was located just behind the present-day church.

The outside of the building was constructed with cement blocks made by parishioners, Cross explains. But some amateur builders skimped on the quality of the cement, and many of the blocks have since deteriorated and have been replaced.

As Cross looks through receipt books of the church's 1907 building committee, he comes across a cheque made out to "B. Dillon — architect." It's the only record he finds of the building's designer.

"I suppose you could say, what does it matter?...In 100 years people are going to be interested in this and this church might be gone."

—Clarence Cross

Cross also finds several cheques for up to $800 made out to a cement block company in Brockville, a clue that perhaps not all of the blocks were made by parishioners.

"You learn to go through everything," he says of the process of piecing together history.

Once they've surveyed the inside of the church, Cross and Whitteker move on to the outside and begin answering the many questions in the inventory.

How many storeys does the building have? What are the exterior walls made of? What is the present use of the building? Some of the questions are easy, and others send Cross and Whitteker into friendly debate.

Some questions on the multiple-choice survey offer more than 30 choices, and this sometimes presents difficulties.

"You've got different amateurs all over the country doing this. We're interpreting things differently," says Cross. "But that's where the photographs come in."

After each inventory, Whitteker takes several photographs, including close ups, of the buildings.

It takes some discussion before the pair decides which of the church's many windows represents a typical one, a crucial question on the survey since it leads to a series of other questions.

"You're seeing us struggle with the most difficult thing in town, probably," Cross says.

Although at the outset of the project, Cross and Whitteker were only going to document one church, they have decided to survey all of them. And while they will likely only have time to do upwards of 20 buildings, Cross says many more in the village have historical value.

"There's a lot more historic buildings than that, but this is just the beginning."

From Chesterville's Past

June 27, 1929

Tuesday evening as the softball team from Chesterville United Church was on its way to take part in a scheduled game at Hallville one of the cars in which were Allan Tata, Allison Graham, Madge Campderros, Irene Hamilton, Helen Hamilton and a child, left the Ridge Road opposite Nehemiah Summers' residence and took to the ditch, when attempting to pass the car ahead. The car was considerably damaged when it passed over a two- foot ditch, struck a guy wire from a telephone pole, crashed through a wire fence and landed on its side in an adjoining field. None of the party suffered serious injury other than slight cuts from flying glass and bruises.

During a thunderstorm shortly after midnight Monday night a barn on the Pitcher farm a short distance north of Chesterville was struck by lightning and set on fire. It was empty, and the dwelling on the place was not occupied. The farm is owned by William Hamilton, who lives about a mile and a half northeast.

June 25, 1936

While nothing definite can be learned regarding developments following the illegal shooting of a bull elk east of Morewood last Wednesday, police say they expect to make four arrests very shortly.

Last evening about eight o'clock, two cars, driven Mrs. J. Kovack, of Bellevue, Ohio, and Ronald Hummel, of town, sideswiped at the north end of the Nation River Bridge causing slight damage of dinged fenders and bent hubcaps. with her husband and young son, Mrs. Kovack is visiting with her parents, Mr. and Mrs. Jas. McAvoy of town.

Although there has been much moisture this spring, a good shower is badly needed if strawberries are to be a success in this district. The heavy frost in May damaged the crop considerably, but if rain should come in a day or so there would be a good yield. Prices this morning are 15c a box.

June 24, 1943

Gunner Hubert Robinson of an anti-aircraft battery will spend his 24th birthday overseas next Saturday, having gone nearly a year ago. He is son of Mrs. Hugh Robinson and the late Hugh Robinson.

One of the best fish stories of the present season comes from a couple of local men who went fishing in the Rideau last week at Becketts. Len Giles and Basil Rowe did not go prepared with bait for big fellers, but during the afternoon when Basil caught a perch he decided he would use it with a troll on their way home later in the afternoon. He put it on a string and threw it overboard and there being no better place to tie it, tied it to the lunch basket. After a short time the luch basket started over the side of the boat. Quick action of one of the party secured the basket but on the other end of the line a big muskie was making a light lunch of the perch. Another big one got away.

June 25, 1975

Ingleside is now 18 years old and the community people have decided it is about ime to have a 'coming of age' party. On Saturday, July 5th, they will put it all together and have a full day of celebrations.

DREWERY
PONTIAC BUICK
is at it again.
From now
until August 11th only
No GST
5 days left
on new '92 trucks
and cars, in stock



Tremendous savings
LOW FINANCING
6.9% - 7.9% on GMAC approved credit
UP TO $1,250 CASHBACK
on '92 ½ tons, regular cab
DON'T FORGET!
DREWERY'S PAYS THE GST
Call one of our sales staff for an appointment.
We must sell to obtain our GM objective.
SEE THE DREWERY SALES TEAM



See Dick Kropp, Terry Merkley, Kerry Irven, Roy Porteous or Steve Summers.

WINCHESTER DAIRYFEST AUGUST 5 TO 9, 1992
PONTIAC BUICK GMC GM

Drewery
PONTIAC BUICK LTD.
ST. LAWRENCE STREET
WINCHESTER
774-2360
DREWERY PONTIAC BUICK:
The dealer you come to for price, and stay with for service.

SAVE SAVE SAVE SAVE

Lost Villages still alive in memories

Elizabeth Moreau
Record News Editor

> *I wish there was some way to drain the flooded areas and have a look around and then flood it again. I would love to see the old spots again.*
>
> *— Lost Villages Historical Society president Jim Brownell*

Margaret Markell remembers watching houses, propped up on trailers, roll down old Highway 2 to a new town called Ingleside. She could see them from her front window, buildings and lives moving from villages that don't exist anymore to a town that used to be nothing but fields.

It was 1957, when Hoople Creek was still a creek and there was no Highway 401. The Seaway was being widened, and residents of six villages along the water were deciding where they would go when their lands were flooded.

Today from Markell's front window, you can see the new Highway 2. The land around her home, east of Ingleside, that was once farmers' fields is now dotted with modern houses. And the narrow stretch of water that was (and is still called) Hoople Creek has formed Lake St. Lawrence.

The St. Lawrence Seaway and Power Project allowed freighters to freely navigate the river and gave rise to vast amounts of hydro electric power. But it changed the lives of hundreds of people who were forced to find a new place to live, and who saw their villages covered by water.

"It didn't happen all of a sudden," says Markell, who with her husband Stuart ran a market and cold storage locker plant in Wales, a village of about 200 people that fell victim to the Seaway project.

"You knew it was going to happen, but you didn't know when you'd have to make your decision."

Markell says talk of opening up the river had been circulating for years, and in 1957 people were finally forced to make decisions. Would they move away from the area, or to Long Sault, or to this new town called Ingleside, created to accommodate people from the so-called Lost Villages? Would they move their home, buy another one, build a new one?

Markell and her husband moved their business to Ingleside (named through a local merchants contest after a house near Morrisburg). She says her family benefitted from the changes, which allowed her three children to take a school bus to a bigger school. But for many longtime residents, she says, the move was dramatic.

"They were born there, they stayed there, and they died there," she says. "It makes for people who don't want change, and they didn't want change."

The area was flooded in the summer of 1958, and throughout 1957 people prepared for the event. Some buildings were moved, others were burned, headstones and remains from cemeteries were moved, and trees were cut down.

She remembers when the actual flooding occurred. Residents gathered along the river, waiting for the great flood, but it wasn't what some expected. Markell says the water, which had been held back by huge dams, came forth gradually.

It took some adjusting, she says, when people who didn't know each other suddenly found themselves neighbors in the new town of Ingleside.

"There was a lot of complaining and a lot of dissatisfaction," she says. "But I think a lot of people learned to accept it and learned to come together."

Today, all that is left of Aultsville, Farrans Point, Dickinson's Landing, Wales, Moulinette and Mille Roches is what has been saved by former residents. Some have preserved the artifacts of their villages through the Lost Villages Historical Society, founded 15 years ago.

Society president Jim Brownell, who was 10 years old and in Grade 4 at Mille Roches Public School when his family moved to Long Sault, says it's important to preserve a sense of what was once there and what it was like.

"I wish there was some way to drain it (the flooded areas) and have a look around and then flood it again," he says. "I would love to see the old spots again."

With the help of a government grant to hire a summer student, the society has created a museum of artifacts from the villages. Located in Ault Park on Hwy. 2 between Ingleside and Long Sault, the museum officially opens Sunday, Aug. 9, with a picnic lunch from noon to 1:30 p.m. and opening ceremonies.

Brownell hopes many former residents, others affected by the opening of the Seaway, and anyone interested in the history of the Lost Villages will be at the opening of the museum.

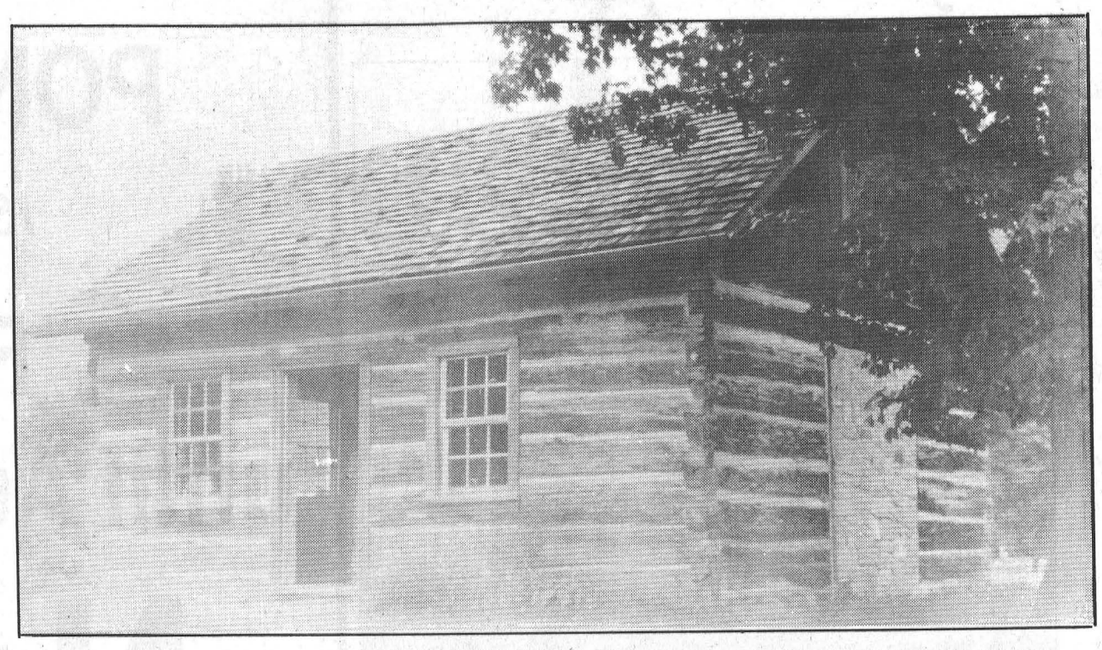

The Lost Villages Museum at Ault Park (left) opens Sunday, with displays of artifacts from the six villages flooded in 1958 when the Seaway was opened. A map (below) details what the area looked like before the flooding and after, showing the old Highway 2 and the sites of the villages.

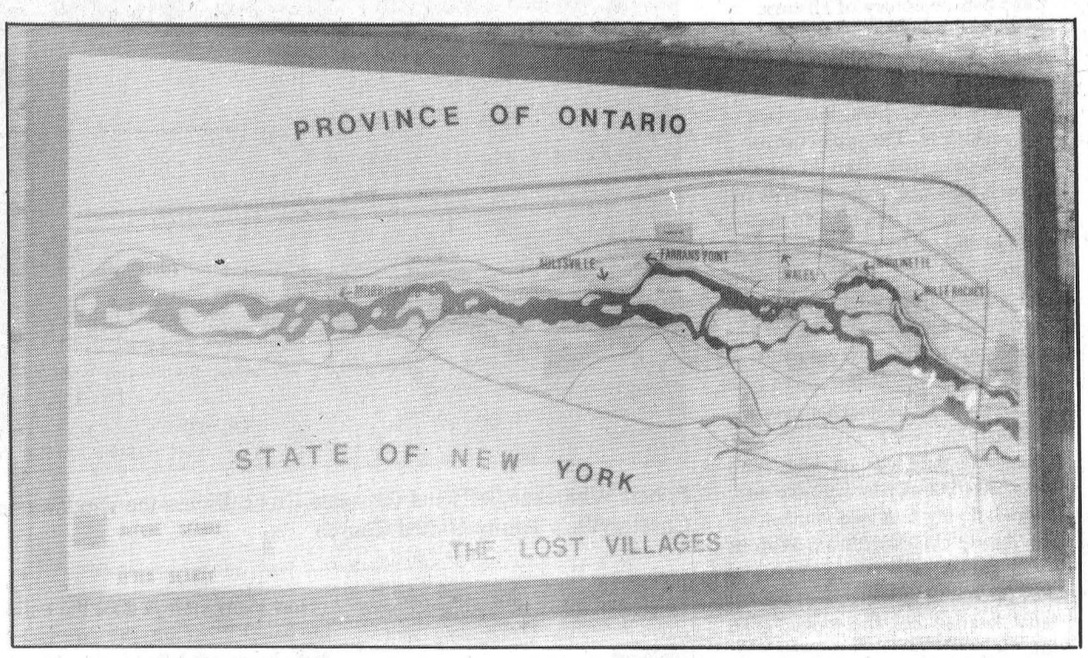

WINCHESTER
We reserve the right to limit quantities
Prices effective Saturday, Aug. 8, 1992 only
valu-mart®
Come see us during Winchester Dairyfest Aug. 5-9
Store Hours
Mon. to Fri., 8am-9pm
Sat., 8am-6pm
Satisfaction guaranteed on our quality no name™ and President's Choice™ products
Main St., Winchester
774-2125

BENEFIT BARBECUE
Thurs., Fri., Sat. outside the store
Sat., August 8
BBQ Proceeds to Minor Hockey
¼ lb. and Coke $2
Hotdog & Coke $1

BY THE BASKET
PEACHES
APPLES
TOMATOES
POTATOES
(Subject to availability)

DAIRYFEST SIDEWALK SALE SPECIALS
Saturday, August 8 8am-5pm only

¼ Pounders
Made fresh daily with 100% medium ground beef
Box of 40
18.00

Coke or Sprite
Sponsor of the Summer Olympics
2 litre bottles
.99

Paper Towels
NoName™, 2s
.49

Potato Chips
Hostess, 300 g
Large size
1.29

Puritan Assorted Canned Stews
680 g
.99

Labatt's .5 Beer
Enter to win Blue Jays deluxe weekend
2.99 6 pack

WIN A NIGHT OF BLUE JAYS BASEBALL AT SKYDOME

Ault's Butter
454 g
1.89

2 LITRE DRINKS
• Minute Maid Orange
• C-Plus Orange
• A&W Root Beer or Cream Soda
• Canada Dry Lemon Gingerale (reg. or diet)
• Welch Grape
• Fresca
• Tahiti Treat
• Raspberry Schweppes Gingerale
• Wink
• Canada Dry Cream Soda
.79

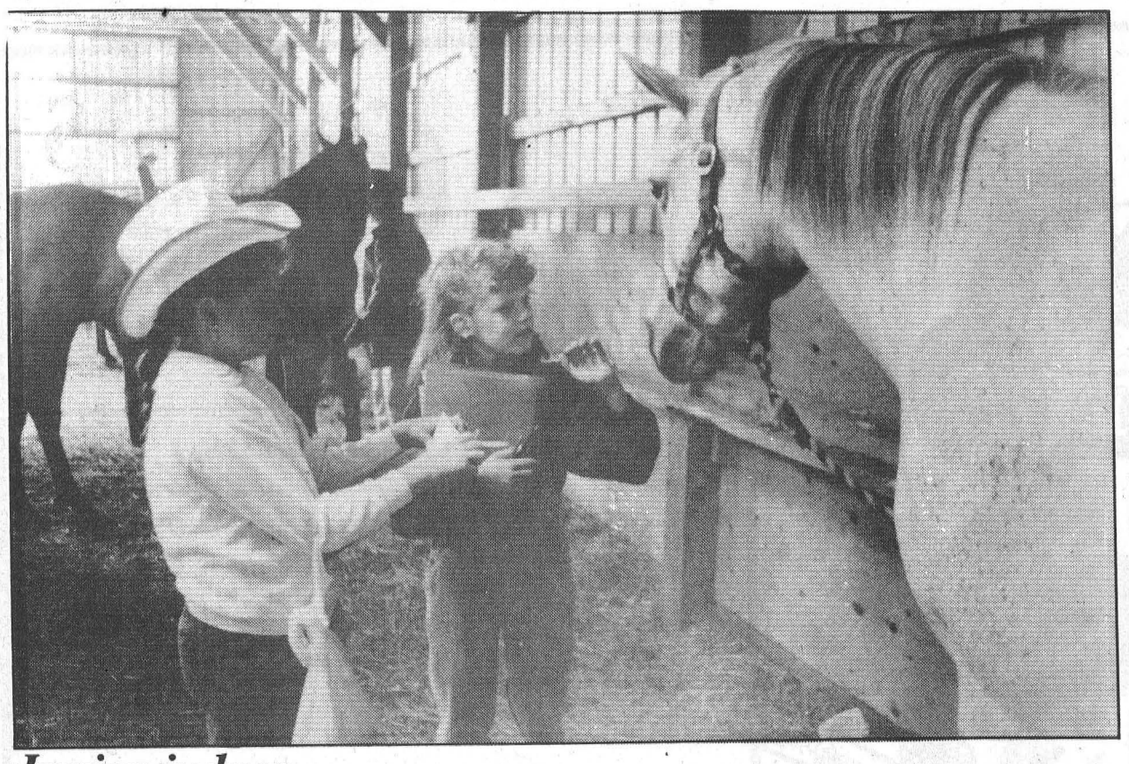

Junior judges

With clipboards in hand, Maria Urquhart (left) and Maggie Moke size up a horse at a 4-H Judging Day held at Newington recently. The event helps 4-H members learn how to make decisions, and evaluate livestock, hay, corn, knitting, and floral arrangements.

Record Photo - Moreau

Obituary

Delbert Dillabough

Delbert Ackley Dillabough, a lifelong resident of the Chesterville area died July 26, 1992 at Ottawa General Hospital. He was 96.

Mr. Dillabough was born on Sept. 12, 1895, the son of the late Ira N. and Melissa (Barkley) Dillabough of Elma. He attended local schools and on Dec. 26, 1917 married the former Lucie Durant of Dunbar.

Mr. Dillabough served overseas during World War I with the 6th Canadian Army, and upon return he and his wife lived on the family farm south of Chesterville. They lived there until Mrs. Dillabough's death in Nov. 1976.

Mr. Dillabough was a resident of Dundas Manor Nursing Home in Winchester at the time of his death.

A long time member and elder of Dunbar Presbyterian Church, Mr. Dillabough served on the Board of Managers and was church treasurer for about 20 years. He was also a member of the Chesterville Masonic Lodge since 1946, and was honored with a life membership in 1980.

He is survived by daughters Berneyce (the late Peter) Carlyle of Chesterville and Doonie (Martin) Ballantyne of Oakville, and grandsons Brent and Craig Ballantyne.

A funeral service was held July 28 at J.R. Vice Funeral Home in Chesterville, conducted by Rev. Leslie Walker of Finch. Interment at Maple Ridge Cemetery.

Pallbearers were Arthur Thom, Wendell Harper, Bert Wood, Henry Hoogeveen, Burnis Short and Stuart De Jong.

Heat and Rainfall Report

For the week of July 26 - August 1

	Rainfall	Accum. to date	Corn Heat Units	Accum. to date
CHESTERVILLE	25.8	282.6	154	1,709
MORRISBURG	N/A	N/A	N/A	N/A
SOUTH MOUNTAIN	25.4	222.6	159	1,812
WINCHESTER	24.6	243.1	153	1,579

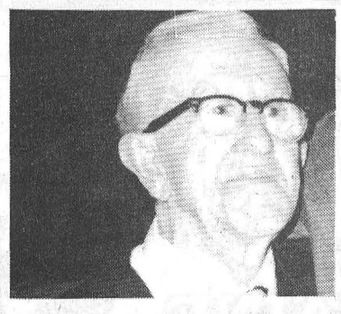

90th birthday

Longtime Chesterville-area resident Cecil McMillan celebrated his 90th birthday Sunday, July 26 at Park Drive Villa in Williamsburg.

Williamsburg Township Reeve Johnny Whitteker brought greetings and a plaque from the United Counties.

Mr. McMillan also received a plaque from the provincial government, presented by Betty Locke. Also present was Stormont-Dundas MP Bob Kilger, who brought plaques from Governor-General Ray Hnatyshyn and Prime Minister Brian Mulroney.

CARD OF THANKS

CARD OF THANKS

I would like to give a big thankyou to my family and friends for the visits, flowers and phone calls while I was in ICU in Winchester Hospital. I would like to also thank Dr. Flowers, Dr. Schnurr and the super ICU nurses. Lastly I'd like to thank my customers for being so understanding. I will always remember your kindness.

Linda Mattice

Card of Thanks

To The Members and Friends Of Power By Jennifer

Heartfelt thanks for the many cards, calls, and messages of love and support at the recent loss of my Mom. Thank-you, too, so much, for your generous donations to Cystic Fibrosis. As I've always said,

YOU are THE BEST!

See you in September

Love, Jennifer

CARD OF THANKS

CARD OF THANKS

We wish to thank friends, relatives and neighbors for the kindness shown us at the death of a dearly loved father and grandfather Delbert A. Dillabough. For the memorial donations, floral tributes, sympathy cards, 'phone calls and food brought to our home we are ever so grateful. Special thanks to Rev. Leslie Walker of Finch, bearers, Jim Daniels of Vice Funeral Home and the Dunbar Presbyterian Ladies who served lunch following the service. To the staff of Dundas Manor Nursing Home in Winchester a very special thank you for the consideration and care shown to our Dad over the years.

Berneyce Carlyle
and
Doonie and Martin
Ballantyne and Family

CARD OF THANKS

We would like to express our sincere thanks to the wonderful staff at W.D.M.H. Special thanks to the nurses in maternity, Dr. Dawes, Dr. Rosenquist and Dr. Slowey for their excellent care. Many thanks to everyone for their kind thoughts, cards, flowers and gifts. They will always be remembered.

Pam and Drew Kirkwood

CARD OF THANKS

CARD OF THANKS

The Finch and District Optimist Club would like to thank all coaches, referees and everyone who helped with the 1992 soccer season. Our 3rd year was a great success. Thank you.

Finch & District Optimist Minor Soccer Committee



SHANE RIDGE FARMS

Custom Round Baling
Net or Twine
2 Claas Round Balers
Liquid or Powder

Steve Shane
CRYSLER
987-5735 or 987-2955

REQUEST FOR TENDER

RFT-92-263 FIREWOOD CONCESSIONS

The St. Lawrence Parks Commission is seeking interested persons to tender for operation of firewood concessions, for a three-year period from May 1, 1993 to October 31, 1995, at the following campgrounds:
RIVERSIDE/CEDAR, MCLAREN, MILLE ROCHES, WOODLANDS, GLENGARRY, RAISIN RIVER AND THE UPPER CANADA MIGRATORY BIRD SANCTUARY

Tendering information may be obtained by contacting the Purchasing Officer at 613-543-3704 or at the Administration Building, R. R. 1, Hwy 2, Morrisburg, Ontario, KOC 1XO until the closing date for receipt of bids on August 20, 1992 at 2:00 p.m.

Public opening of tenders will be at 2:15 p.m. on August 20, 1992 at the Commission's Administration Building.

The Commission reserves the right to reject any or all tenders and the lowest or any tender will not necessarily be accepted. Note that late bids will not be considered.

THE ST. LAWRENCE PARKS COMMISSION
AN AGENCY OF THE ONTARIO MINISTRY OF TOURISM AND RECREATION

Parks of the St. Lawrence

Win/Lose

An economic environment where either business or labour feels abused by the political process and the economic rules of the game.

Win/Win

An economic jurisdiction where all citizens understand the challenges and benefits of working together to create wealth to enhance our standard of living.

Lose/Lose

An economic jurisdiction where there is no trust.

We Need Your Help

We are Ontario's small businesses, and we comprise the backbone of this province's economy. Our concern is for all Ontarians.

The proposed Ontario Labour Relations Act is one sided, ill conceived, poorly timed, and is a hurtful piece of legislation which has absolutely no support in the business community. **We need to start again!**

Mail or Fax us Today!

☐ **YES,** I believe the proposed changes to the Labour Relations Act are bad for small business and will severely hurt the Province of Ontario.

Name _____ Position _____

Business _____ Address _____

Product or Service _____ Number of employees (FT/PT) _____

Individuals or company names will not be publicly disclosed without your permission
Mail or fax this to your local Chamber of Commerce or Board of Trade listed below

The Ontario Chamber of Commerce ESTABLISHED 1911

Attention Newspapers,
Mail or Fax Coupon to:
Ontario Chamber of Commerce
2345 Yonge St., Suite 501
TORONTO, Ont. M4P 2E5

We're having a 56th anniversary sale and Dairyfest celebration



FREE Protection Package See dealer for details

"We are clearing out our 1992 models with special discounted year-end savings"

On every purchase of a new in-stock vehicle, from Aug. 4-14, we will include at no charge a Free Protection Package including paint sealant, fabric protector and mud guards. Simply bring in a copy of this advertisement at the time of purchase.

CASH REBATES up to $1,500 on selected models

Hurry while quantities last and selection is good

Contact:
Robert Wood
or Reg Harper

INTEREST AS LOW AS 3.9% O.A.C. Max 48 months on selected models

At BOYD'S



We've got you covered

BOYD CHRYSLER
567 St. Lawrence St., Winchester 774-2520
Ottawa Direct 236-6505
WE JUST WANT TO BE THE best

Plymouth Dodge Trucks CHRYSLER

"Serving you since 1936"



At Crysler Park

next to Upper Canada Village

August 9 to August 15

CELEBRATE WHAT'S IN YOUR OWN BACK YARD!

Six days of exciting entertainment, interesting local displays, refreshments and fun for everyone.

Featuring variety shows, fashion shows, magic shows, theatrical entertainers, dancers, singers & much more.

Say *"Proud to be from S.D. & G."* and get $1.00 off the price of admission to Upper Canada Village!

SD&G Week schedule of events

Tuesday Aug. 11 - Seniors Day
11:30 a.m. - City of Cornwall box lunch auction (proceeds to charity)
12:30 p.m. - Singing of O Canada - David Runions
12:30-1:30 p.m. - Variety show - "Down Memory Lane"
1:45-2:15 p.m. - Fashion show - period costumes
2:30 p.m. - Softball game - City of Cornwall reps. vs. other dignitaries

Wednesday Aug. 12 - Stormont Day
1 p.m. - Tony Lee magic show
1:30 p.m. - Cornwall Legion Choir
3 p.m. - Stormont Men's Choir
3:30 p.m. - Knights of Columbus
4 p.m. - Prizes

Thursday Aug. 13 - Dundas Day
2 p.m. - Village Minstrels
2:30 p.m. - UCP Young Company
3:30 p.m. - Keyboard player Marlene Fawcett
4 p.m. Prizes

Friday Aug. 14 - Glengarry Day
1:15 p.m. - John Sandfield MacDonald contest
2 p.m. - MacCulloch Dancers
2:30 p.m. - Gaelic Choir
3 p.m. - Old Time Fiddlers
3:30 p.m. - Seaway Squares and Swinging Bees
4 p.m. - Prizes

Saturday Aug. 15 - Canada 125 Day
1 p.m. - MacCulloch Dancers
1:30 p.m. - Tug-of-war between Counties councillors and UCV reps.
2 p.m. - Jeff McKay reptile show
3 p.m. - Moose Creek Ballet
3:30 p.m. - Seaway Squares
4 p.m. - Mrs. Mumphries
4:30 p.m. - Slovakians
5 p.m. - Prizes
5:30 p.m. - Re-enactment of Battle of Crysler Farm
6:30 p.m. - Strathspey & Reel Society
7 p.m. - Nativity Guards
7:30 p.m. - Marlene Fawcett
8 p.m. - Country and bluegrass entertainment
9:30 p.m. - Fireworks

UNITED COUNTIES STORMONT, DUNDAS & GLENGARRY

THE ST. LAWRENCE PARKS COMMISSION
AN AGENCY OF THE ONTARIO MINISTRY OF TOURISM AND RECREATION
Parks of the St. Lawrence
Les Parcs du Saint-Laurent
LA COMMISSION DES PARCS DU SAINT-LAURENT
UNE AGENCE DU MINISTÈRE DU TOURISME ET DES LOISIRS DE L'ONTARIO

Township of Williamsburg

Village of Morrisburg

Township of Winchester

Village of Winchester

Township of Cornwall

Village of Finch

Township of Finch

Village of Chesterville

Township of Roxborough

VILLAGE OF MAXVILLE 1889
HOME OF THE GLENGARRY HIGHLAND GAMES



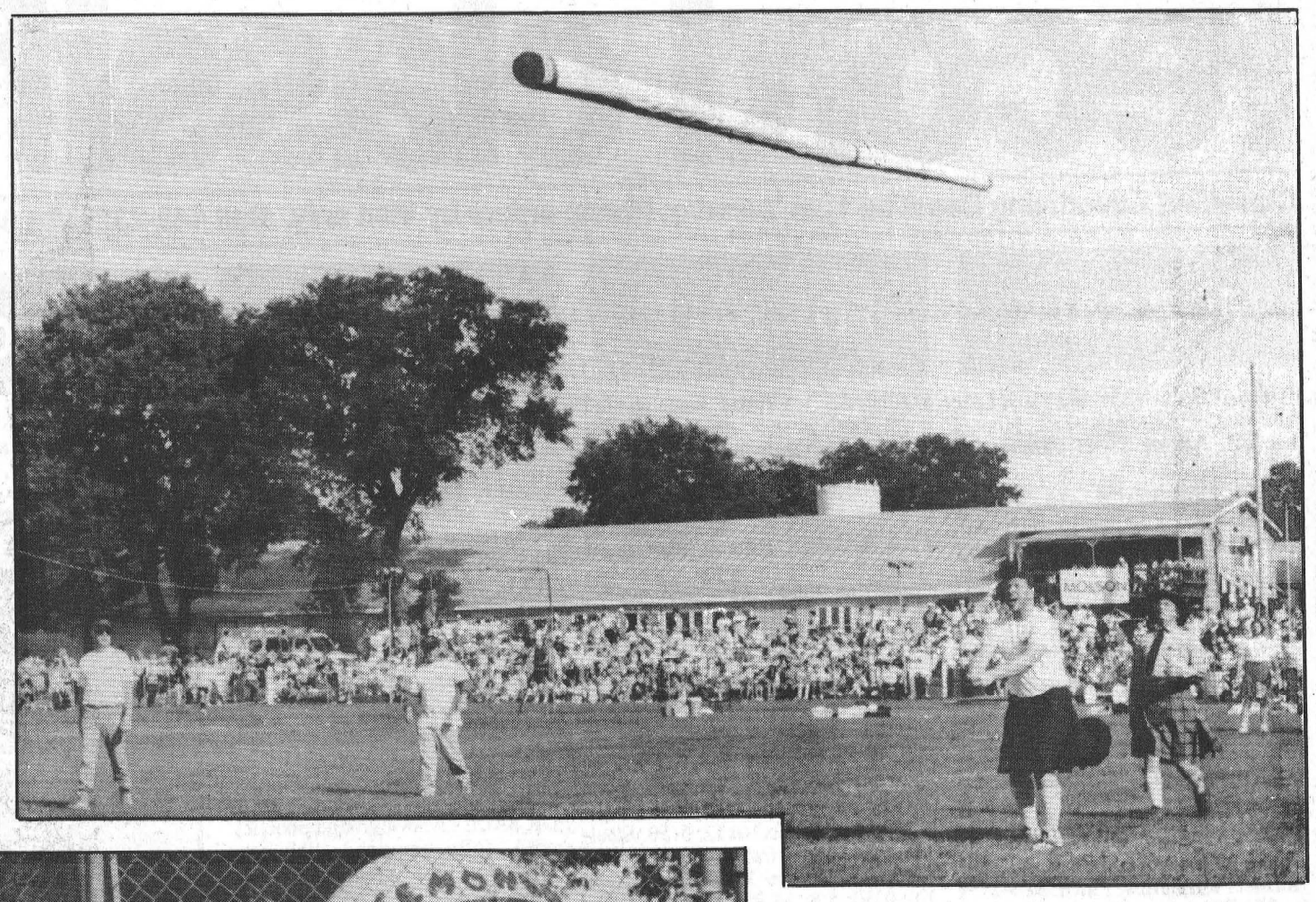



Two essential parts of any Highland games are the Highland dance competitions and the wearing of the tartan. (Above) These two dancers were among more than 100 who competed in various divisions, from primary to 18 years and over. Originally, Highland dances were performed only by men, likely as victory dances after battle. (Below) In full Scottish dress, a man takes time out during the massed bands performance at the closing ceremonies.

The traditional heavyweight championships test strength through events unique to Scottish tradition. (Above) Carl Braun heaves a 21-foot-long, 86-pound caber into the air. Braun, of Fredericksburg, Virginia, was competing for the first time in Glengarry and won the overall championship for the day. American Mark Palmer (left) winds up for the 22-pound hammer throw. Warren Trask (below) of Alma, Ont., salutes a cheering crowd after a perfect caber toss. Trask took home the Glengarry Farmers Mutual Fire Insurance Company Cup for the highest sheaf toss.



Glengarry Highland Games:

Saluting centuries-old Scottish traditions

Elizabeth Moreau
Record News Editor

The Glengarry Highland Games held in Maxville Saturday are steeped in Scottish tradition, from the wearing of Highland dress to the tossing of the caber, an exclusively Scottish event.

Hundreds of such gatherings are held all over the world, wherever Highlanders can be found. But what is the history behind these "gatherings of the clans," which attract Scots and non-Scots alike?

The meetings, which today are parades of everything Scottish, originated in informal gatherings called by clan chiefs in the Scottish Highlands in the 18th century and earlier. The assemblies were often used to hunt, perform military exercises, or conduct general clan business.

Clan chiefs encouraged young men of the clan to perform athletic exercises to test their strength. In modern-day Highland games, these athletics include the sheaf toss and hammer toss.

But after the Jacobite uprising of 1745, Scottish Parliament passed acts which saw the end of the clan system and restrictions on traditional clan activities, which even forbade the wearing of Highland dress.

But it wasn't long before Highlanders, both those in Scotland and those who had emigrated to other countries, began forming Highland Societies to preserve their Gaelic traditions and help each other adapt to contemporary society. A Canadian branch was established in 1818.

Highland games followed out of these societies, the first ones being held in Braemar, Scotland, in 1832 and still considered the most prestigious in the world.

Musical and dance competitions have become an important part of modern-day Highland games. Competitors in the athletic events are required to wear kilts and the president of the games (in history, he was the local clan chief) is often piped in at the ceremonies.

In Glengarry County, where about 3,500 Scots emigrated from the Highlands between 1773 and 1853, the games originated as a way to preserve tradition.

According to local historians the founder of the Glengarry Highland Games, Peter MacInnes, was concerned that the Scottish skills of Highland dancing and piping were dying out in the 1940s. He revived the traditional games in 1948 at Maxville.

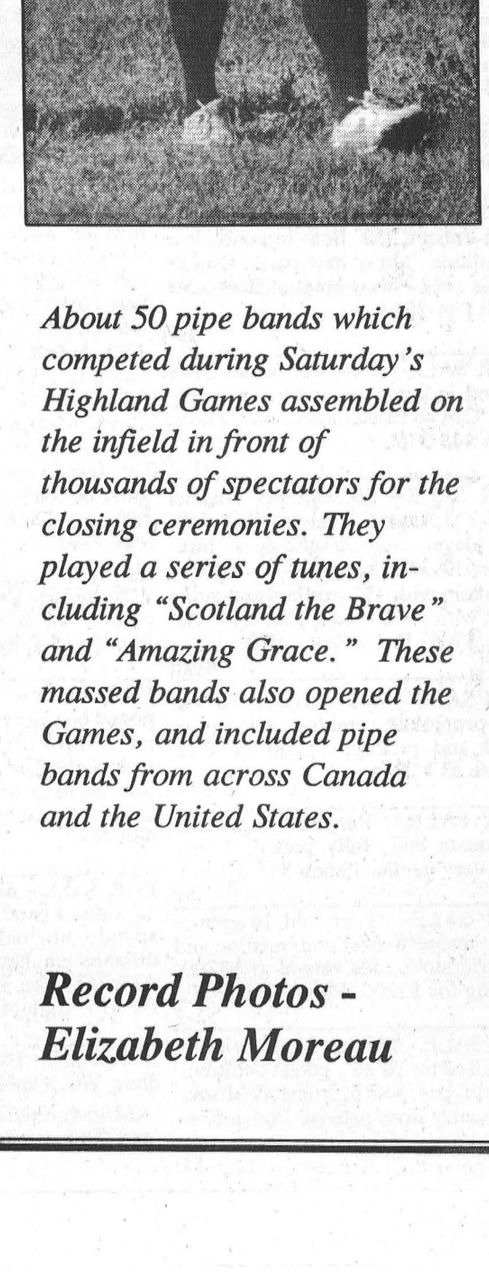

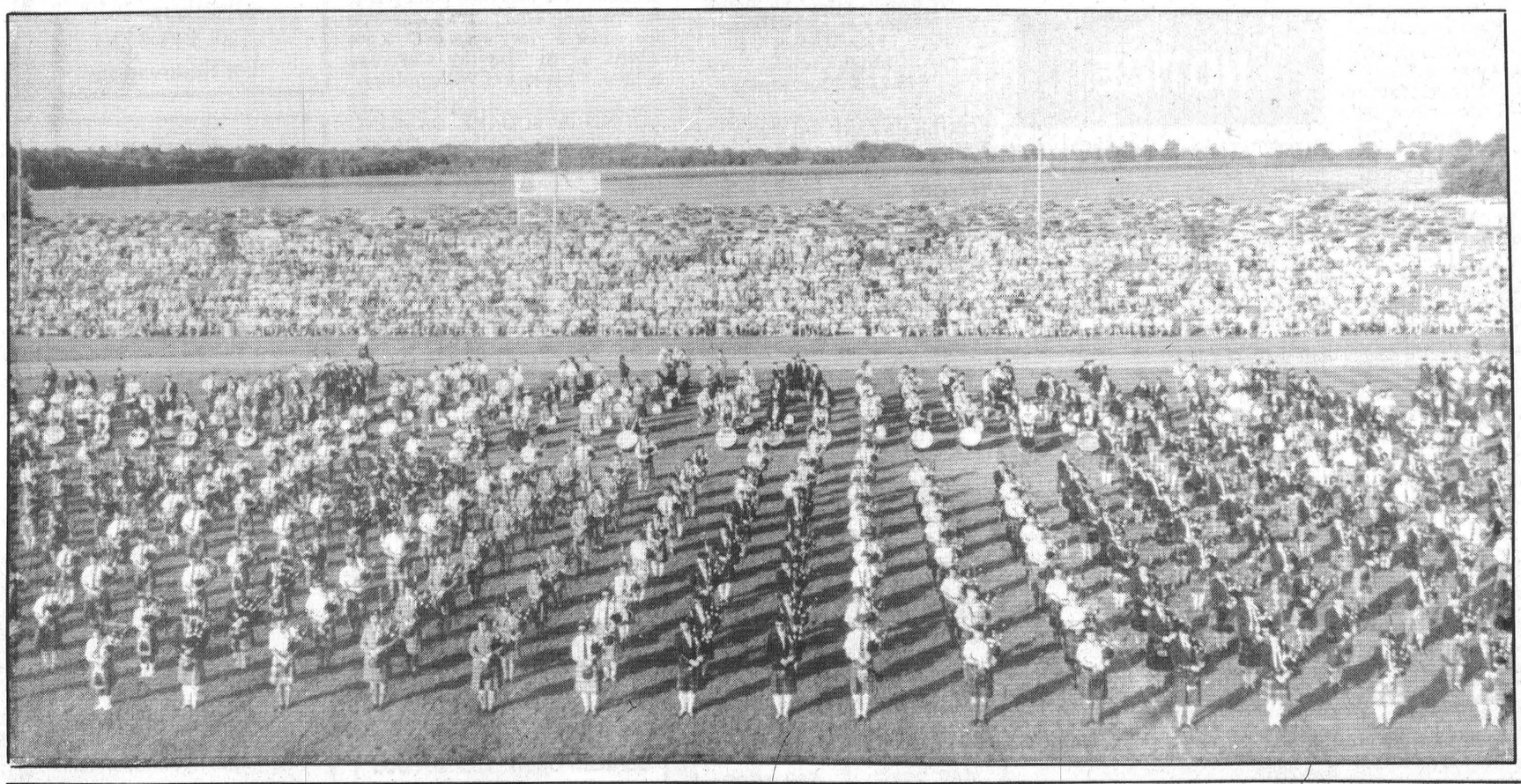

About 50 pipe bands which competed during Saturday's Highland Games assembled on the infield in front of thousands of spectators for the closing ceremonies. They played a series of tunes, including "Scotland the Brave" and "Amazing Grace." These massed bands also opened the Games, and included pipe bands from across Canada and the United States.

Record Photos - Elizabeth Moreau

record classifieds

VISA

Classified Advertising Deadline 1pm Tuesday. Phone orders by Visa only. Call 448-2321. $4.00 + GST Minimum for 20 words. Extra Words 20¢ each.

FOR SALE

FOR SALE - 1-1/2 yr. old black Lab, purebred, CKC registered. Hunted last fall. Asking $300. Phone 989-3246.

48stf

SAWMILL - Lascalle Sawmill, Monkland. Slabwood, dry stovewood; lumber, strapping, tin. We deliver. 346-5907 evenings and weekends.

51-5

FOR SALE - Cracked chicken and cattle feed, cracked corn, cleaned rolled oats. $8/88 lb. bags. Please call ahead for pick-up. Phone 984-2427, 984-2849 or 984-2258.

51-1

HONEY FOR SALE NOW - $1.25/lb. in your own containers. Termeer's Apiaries, Finch. 984-2731 or 984-2890, Hwy. 43, Goldfield Rd. North, first road east. Look for honey sign.

2-6

SMYTH'S
EARLY APPLES
Cider and Apple Products
Smyth's Apple Orchards
Dundela 652-2477
3 miles west of Williamsburg
Open 7 days a week 9-7

FOR SALE - New 3 pce. Colonial table set (coffee table & end tables), 3 pce. chesterfield set, 4 pce. bedroom suite & pole lamp. All in good condition. Call 984-2064.

50

FOR SALE - 1985 Pontiac Grand Prix, V-8 auto., AM-FM radio, cassette, air conditioned, excellent condition. Call 984-2064.

50

HOUSE FOR SALE - Crysler, luxurious 4 bedroom, 2-1/2 baths, lot 150'x150', double garage, family, living and dining rooms, finished basement, many extras. $159,900. Phone 987-2198, 764-5577 or 764-3635.

33tf

FOR SALE - 14' aluminum boat, trailer, 1992 20hp Johnson motor (5 hrs. running time). Hummingbird TCR 1D-1 fishfinder, battery, plus many other accessories. Asking $3200. Must be seen to be appreciated. Phone 989-3246.

48stf

FOR SALE - 40' Little Giant elevator, (closed in), on wheels. Can be driven by electric motor or by tractor. Phone 448-3870.

47stf

FOR SALE - Wood flooring; wood k.d.; wood cabinet doors; wood milling; wood cutters & blades; wood air tools. **Source Wood Product Wood** Supply your needs. 111 William St., Cornwall. 932- 5300.

2-12

LOT FOR SALE - Casselman, lot 85'x200', beautiful view, $24,900. Phone 987-2198, 764-5577 or 764-3635.

33tf

FOR SALE - Corn silage, shelled corn and barley. Call Ian McMillan 984-2218.

tf

FOR SALE - Shelled corn, whole or rolled. Call 448-3316.

21tfc

FOR SALE - Yamaha 1984 Excel 3 and Enticer 350. Both in good clean condition. Many new parts. Quebec trails only. Never abused. Best offer. Call 984-2914.

33tf

FOR SALE - First cut round bales stored indoors; second cut standing hay. Can be baled or chopped. Phone Tom 448-3350.

51stf

FOR SALE - 50 Watt per channel AM-FM stereo receiver with EQ, CD player, dual cassette deck, turntable, 30 records, two 100 watt 3-way speakers with 12" woofers and audio rack with glass doors. Like new. Asking $700. Phone 448- 3870.

49stf

FOR SALE - Massey Harris 10' cut self-propelled combine with grain head and pickup, $1200 or B.O. Phone 537-2934.

52-3

FOR SALE - Purebred registered Limousin bull, fully polled, 3 yrs. old, very gentle. Phone 537-2193.

51

FOR SALE - 1 yr. old Frigidaire Elete fridge/freezer combination and electric stove. Set valued at $3200. Selling for $2200. Phone 448-3400.

51-2

FOR SALE - 44 large round bales of hay. Used tin 12'x8', good condition. 16 & 20 pce. sets of ironstone dishes in Country Rose pattern. Phone 534-2461.

51

FOR SALE

FOR SALE - Ground feed, shelled corn, barley, oats, wheat, mixed. $7/100 lbs. Your bags. 9am-5pm. Closed Sundays. George Crites 527-5393.

2

FOR SALE - French Provincial couch & chair, in good condition. Phone 448-2050.

51

FOR SALE - Baled straw, delivery included. Vanden Bosch Farms 448-2359.

52-2

AT LOW PRICES - Get 4 litres of paint free with a purchase of $500 or more (1 per client). Spruce 1x6x6: .59; 2x4x8: 1.09; 12': 1.80; 2x6x8: 1.59; 14': 2.95; 2x10x12: 5.50. Steel doors 34" with frame: 79.90; with window & screen 129.85. Plywood 3/8: 9.50; 5/8: 14.95. Aspenite 7/16: 6.99; 3/4: TG: 7.49. Interior off white oil paint, exterior latex, grey floor paint: 9.95 each. Blocks 8": .99. Pavement: 1.35 ft. Material with imperfections. Cash only Masson 819-986-5720.

52

PICK-YOUR-OWN
RASPBERRIES
AVONMORE BERRY FARM
Our Raspberries will last until August 10th at least!
- Also available -
Cucumbers • Potatoes • Beans • Sweet Corn
Apples - Homebaking
846-5414 (Tape)
346-2336
Please Call Ahead To Ensure Adequate Ripe Fruit Available
Second Berry Farm North of Avonmore

Al-Mor Ladies Wear
SUMMER IS CLEARING OUT
All seasonal stock
1/2 Price
Fall Fashions Arriving Daily
Chesterville
448-3370

TOTAL LIQUIDATION - We pay the GST on all asphalt shingles, treated lumber and melamine. Asphalt shingles manoir 20 yrs.: 5.47; 15' roll: 9.97; 95' ft.: 5.47. Treated lumber 1x6x6: .99; 8': 1.65; 2x2x42: .39; 2x4x8: 2.10; 2x6x8: 2.99; 12': 4.95; 4x4x8: 3.99; 12': 6.95; 6x6x8: 9.60; 12': 14.40. Lattice #1: 4'x8': 5.95. Fences: 6'x8' pre-assembled: 25.95. Melamine 5'x6': 5.97; 4'x8' starting at 7.97. Shelves 1'x8': 1.67. Our fiscal year is ending, everything must be sold. Material with imperfections. Cash only. Masson 819-986-5720.

52

FOR SALE - Round bales of hay, 4x4 plastic mesh wrapped. $12/bale. Phone 984-2768 or 984-2582.

51

FOR SALE - Xi Silverhawk compound bow, grey leaf camo, 40-60 lb. pull, with 7 arrows, 2 peep sights, 4 front sights and mount, cat whiskers, bear hunting trigger & glove, all in excellent condition for $180. Call 448-2897.

51stf

FOR SALE - Super Woofer Ghetto, 35 watts, 5 band graphic equalizer, hi speed, normal speed, dubbing, double cassette, auto. stop & AM/FM radio, in excellent condition for $75. Call 448-2897.

51stf

FOR SALE - 1986 Buick LeSabre, 4 door, V-6, 4 speed auto., air, PS, PB, AM/FM stereo cassette, $5,000. Call 448-2380.

51

FOR SALE

FOR SALE - 3 lots in Crysler, .79 acres each. Call Ed Naef 987-5302.

49,51

FEEDER WAGONS FOR SALE - August Special, feeder wagons $1400; Zero feeders $1700; water tanks and other feeders 10% discount. Art's Welding Shop, Winchester. 774-2732.

52-2

FOR SALE - 12 acres of standing second cut hay, pure alfalfa. Phone 987-5393.

51

FOR SALE - 3 yr. old queen size box spring. 448-1015.

51

FOR SALE - Above ground pool, 21' round, fully equipped, like new, $1500. 448-1228 evenings.

51

FOR SALE - Murata Fax machine $350; antique Underwood typewriter $40; Baldwin electronic keyboard $500. 448-1689.

AUTO FOR SALE - 1990 4 dr. Chevrolet Cavalier, metallic grey, 16,000 miles, under warranty, never winter driven, owner driven only. Call days 543-3460; evenings 543-2585.

51-1

We're taking Orders for
Yukon Gold
Red Pontiac &
Kennebec
POTATOES
50 lbs - $6.50 - $7.50
Order now for Fall
Avonmore Berry Farm
Avonmore - 346-2336

FOR SALE - Nearly new electric hot water heater, 40 gal; 1 sofa bed, fawn color fabric, 1 rust carpet 9x15. Call for viewing 613- 543-3460 days. 543-2585 eveings.

51-1

FIREWOOD FOR SALE - Order now for fall, Hardwood, maple & beech. Sanders Maple Products, Hwy. 43, Finch. Phone 984-2368.

52-2

SWEET CORN FOR SALE - Sanders Maple Products, Hwy. 43, Finch. Phone 984-2368.

52-2

FOR SALE - 1984 Frod 1/2 ton V-8, auto., in good condition. Phone 984-2262.

51

FOR SALE - Purebred service age Holstein bull. Phone 774-2472.

51-1

FOR SALE - 15 acres standing oats with new seeding; used 4 radial summer tires, (2) 25-15, good; wooden used garage door, 7x9 with window & instructions. Phone 984-2794 any time.

52

FOR SALE - 1983 Chrysler 4 dr. Lebaron, safetied, in excellent condition. Phone 448-2373.

51-1

FOR SALE - Buster Crabbe pool, 18x36, needs new liner, $1500 complete. Phone 448- 2832.

50tfc

FIREWOOD - The time to order your firewood is now! Call and book for next winter. Iroquois Enterprises 652-4854.

51-2

NOTICE

NOTICE - Books, bottles, bijoux and bargains. Bargains! Craigy Muir Curiosities, Spencerville. Daily 1-6pm.

51 & 1

NOTICE - Christmas is just around the corner. Call your Avon Representative at 448- 1689 for the newest brochure.

51-1

STRANDS HAIR STYLING - 39 Howard St., Chesterville. Open Tues. thru Fri. 9am-6pm. Thurs. 9am-9pm. Sat. 8am until done. Call Nancy 448-1411.

43tf

HORSE BACK RIDING - Pony rides, hourly rates, boarding, breaking and training also available. Call 987-5785.

52-4

GETTING MARRIED? - Have your personal wedding story captured by an experienced photographer. We also take family, anniversary and personal photographs. Book early by calling Wayne LaPrade, Chesterville. 448-2852.

20tf

NOTICES

LARRY'S BARBER SHOP & GUN SHOP - Will be closed Tues., Aug. 4 to Mon., Aug. 10, 1992. Re-opening Aug. 11. Phone 448-3387.

Karen's Hair Studio
Quality & Satisfaction are #1.
Reg. Perm. $27.00 Spiral $55.00 (2 solutions) Piggyback $45.00 (2 solutions)
Proprietor: KAREN PARKER
57 Hummel St., Chesterville, Ont.
448-2152

For all your
COMBINE & SWATHING
needs including
GRASS SEEDS
Call
DERRYL McLEAN
984-2593

KELLY'S
K-9 Grooming
Grooming all breeds of Cats & Dogs
Baths & Flea baths
Nail clipping & much more
Grooming done at your convenience
Business location or at your home
FOR THE MONTH OF AUGUST
Save 30% on Cocker Spaniels
Phone for your appointment
Laura Kelly - 448-1788

2-4

Photofinishing SPECIAL
Double your prints at NO CHARGE and SAVE 15%
(we'll pay your taxes)
Also, receive a $30.00 value coupon book with every order
The Brookslyn
Chesterville
448-2804

NOTICE - We're at your service. Need a vehicle and the bank turned you down again? Call Car-O-Line Autos, Chesterville, 448-2488. Your area leasing headquarters for new or re- conditioned vehicles.

23tf

GIFT BASKETS - Available at The Brookslyn, Chesterville and at any price to suit your budget. Some samples on display. Call 448- 2804.

1tf

ELECTROLUX SALES & SERVICE
New vacuums for '92
Central vac systems
5 year warranty
We install, repair all makes
Display at McHaffie's Flea Market
Mitch Cassell
543-2140 Morrisburg

34tfc

LORILEA'S CLIP SALON & KENNELS - Boarding and grooming of dogs and cats. Since 1975. Phone 448-3507.

CUSTOM HARVESTING
• Small Grains • White Beans
• Soybeans • Buckwheat
• Corn
Equipped for direct cut or swath pick-up
Hi-Moisture Corn with Roller Blower
Riveredge Farms
Custom Agriculture
Pat 448-3316 | David 448-1003

NOTICES

BRENDA'S HAIR STUDIO - Bergin St., Finch is open Tues. to Sat., Thursday evening appointments only. Phone 984-2932.

49,51,1,3,5,7

MONUMENTS
Eastern Ontario Cemetery Memorials
RR2, Mountain, 258-2927
Monuments and markers in granite or bronze.
Cemetery lettering and monument restoration.
Bruce Campbell
463 York Street, Box 275
Winchester. 774-2493

YARD SALES

GARAGE SALE - Sat., Aug. 8 at 34 Faubert St., Chesterville. 8am-1pm. Baby clothes, stroller, misc. items.

YARD SALE - 41 Faubert Ave, Chesterville, Sat. and Sun. 8am-2pm.

51

GARAGE SALE - Sat. and Sun., Aug. 8 and 9. 8am-4pm. Rain or Shine. No Junk. Girl's clothes sizes 12-16. 29 Main St., Finch, Ont.

GARAGE SALE - Aug. 15 and 16. 10am- 6pm. Berwick-Chesterville Road, 3 miles from Berwick. Leather couch and chairs, rockers, lamps, dishes, gas BBQ, small appliances and many more items.

COMING EVENTS

MIXED PARTY - In honor of George Michels and Susan Shubrook, Fri., Aug. 14, 1992. 9pm-1am. Finch Arena. Light lunch.

52

BRIDAL SHOWER - In honor of Valerie Cameron (bride-to-be of Allan Elliott), Sun., Aug. 9, 2-4pm, Dunbar Recreation Centre. Everyone Welcome.

MEMORIAL SERVICE - The congregation of Morewood Presbyterian Church invites you to their memorial service, Sun., Aug. 16, 1992 at 11am. All friends and acquaintances are welcome.

52

BRIDAL SHOWER - In honor of Lynne Lamarche (bride-to-be of Neil Beehler), Sun., Aug. 16, 1992 at 2pm at the home of Gerald and Mary Beehler, 84 Charles St., Crysler. Everyone Welcome.

52

WEDDING RECEPTION - Stewart and Arlene Hart and Frank and Connie McNeely invite you to David and Tammy's wedding reception following their marriage, Fri., Aug. 7, 9pm at Lancer Community Centre, Ingleside, Ont.

40th WEDDING ANNIVERSARY - In honor of William and Lily Lowe, Sat., Aug. 15, 1992, 9pm at Crysler Community Centre. Live music. Lunch served. Everyone welcome.

52-2

HALLOWE'EN WEEKEND - Aug. 8 and 9. Walk the trail of terror at Upper Canada Campground, RR1, Morrisburg, Ont. Exit 758 north off 401. Family oriented facilities with planned activities, wagon rides, playgrounds and pool. Phone 543-2201.

51

T.C.S. 1st ANNUAL SUMMER FAIR - Fri., Aug. 14 9am-8pm. Sat., Aug. 15 8am-3pm. Sale of produce, baked goods, clothing, yard sale, hot dogs, hamburgers, drinks, corn on the cob. Free balloons, petting zoo, face painting, door prizes. Admission fee under 5 free; ages 6-15 $.50; adults $1 at Timothy Christian School, 2 km east of Williamsburg.

52

ROUND & SQUARE DANCING TRI-COUNTY COUNTRY DANCE - Sat., Aug. 8, 1992, Chesterville Legion. 8:30pm-12:30am. Musicians and all welcome.

MIXED PARTY - In honor of Lynne Lamarche and Neil Beehler, Fri., Aug. 14, 1992, 9pm-1am, Crysler Community Centre. $3 per person. Light lunch served.

52

Family Jambaroo and Barbecue
Sunday, August 9
2 p.m. - 6 p.m.
Riverside Ball Park
Riverside Heights
(East of Morrisburg - West of Upper Canada Village)
- Band -
"Border Town"
(Rock and Country)
Canteen Open - B.B.Q. Food
Bring Your Own Lawn Chairs

Winchester Theatre

FRI. AUG. 7, SAT. AUG. 8
Starting at 7:30 P.M.
"PATRIOT GAMES"
Starring Harrison Ford, Sean Bean, Polly Walker. Ford is a C.I.A. Agent. Bean is an I.R.A. Terrorist. It's an action film with a message. Patriot games must have a strong appeal. Someone stole the poster the night of Saturday, July 25th.

MOREWOOD RA MONTHLY MEETING - Wed., Aug. 12, 1992 at 8pm, Winchester Twp. Community Centre, Morewood. Everyone welcome.

51-1

CUSTOM SHIRTS - By one of America's leading custom shirt companies. Many choices: collars, cuffs, sleeves, bottoms, monogramming, 300 fabrics. Clara's 493 Main St., Winchester. 774-3252.

51-1

UPPER CANADA PLAYHOUSE - Presents East of Elvis. A quirky comedy by Rona Waddington. July 25-August 12. Tues.-Sat. at 8pm. Sun. at 2pm. Country Supper - Aug. 6 ($21, show included). For tickets: 543-3713.

51-1

BRIDAL SHOWER - In honor of Rita VanCaemelbeke (bride-to-be of Stephen Shane), Thursday evening, August 6, 1992. Basement of Caisse Populaire, Embrun. 7pm. Everyone Welcome.

51

MIXED PARTY - In honor of Rita VanCaemelbeke and Stephen Shane, Crysler Community Center, Friday, August 7, 1992. 9pm-1am. Music D.J.

51

MIXED PARTY - In honor of Alex Markwell and Chantal Langlois, Aug. 7, 1992. 8pm- 1am. Chesterville Arena. $3/person. Music by JVK.

51

BRIDAL SHOWER - In honor of Tammy Rainey (bride-to-be of Curtis Manley), Berwick Community Centre, Aug. 11, 1992 at 7pm. Everyone Welcome.

51

MIXED PARTY - In honor of Tammy Rainey and Curtis Manley, Finch Community Centre, Fri., Aug. 7, 9pm-1am. D.J. Lunch Served. $3/person; $5/couple.

51

3 PITCH MIXED TOURNAMENT 5+5 - On Aug. 21, 22 and 23, 1992 at Berwick Ball Diamond. Entry fee $100/team. Phone 984-2541 or 984-2291.

1-4

ATTENTION - I have been a Jonah for 7 years, come and hear Aug. 7, 1992 at 7:30pm. God said and I believe. Nelson LaPrade Centre, Chesterville, Ont. Marjorie Beaupre Melvin.

51

MIXED PARTY - In honor of Cindy Morgan and Andy Brown, Lakeside Inn, Ingleside. Sat., Aug. 8. 9pm-1am. D.J. Music.

51-2

It's
S.D. & G. Day
at
Upper Canada Playhouse
Friday, August 14
Featuring
"Shirley Valentine"
All tickets - $10.00
Call 543-3713
For Reservations

52-2

Attention:
DEMOLITION DRIVERS
Wishing to compete at the Newington Fair
Friday, Sept. 4
Pre-Registration
August 17, 18, 19
Newington Fairgrounds
7:00 p.m. - 10:00 p.m.
First 84 paid drivers, 18 years of age with valid driver license will be accepted.
Powder Puff Heat
if enough interest shown
For more information call:
346-2636 or 537-2945

FOR RENT

APARTMENT FOR RENT - In Chesterville, 2 bedroom. Available immediately. Fridge and stove, garage, $440 monthly plus heat and hydro. Phone 774-5323.
43tf

COMMERCIAL SPACE FOR RENT - 800 sq. ft. of commercial space, in Chesterville. Will decorate to suit you. Phone 448-3400.
45tfc

FOR RENT - 1 bedroom apartment, ground floor, in Winchester, $450 plus hydro. Available Sept. 1. Phone 774-5323.
48tf

FOR RENT - 2 bedroom apartment, Queen St., Chesterville. Available immediately. $465/month plus utilities. Evenings phone 931-1786 or 448-2611.
50tfc

FOR RENT - Ground floor apartment with patio in new adult building. Broadloom throughout. Washer & dryer hook-up. Security entry system. No pets. Available Sept. or Oct. 1. Call 448-2643 or 448=3621 after 6pm.
50tf

HOUSE FOR RENT - In Chesterville. Available immediately. Phone 448-2755 after 6pm.
48tfc

WANTED

WANTED - 89 overweight people. Loose 10-29 lbs. per month. 100% natural. Doctor recommended. We pay you. Serious callers only. 1-604-533-5576.
2

WANTED - Female student needs room mate to share furnished apartment (except for your bedroom). Centrally located in Cornwall, 15 minute walk to college. Bus at corner. $250/month, heat included. Female 18-25 preferred. Call 984-2235 or 936-2163.
51

WORK WANTED - Willing to babysit, my home in Morewood for September. Call 448-1211.
51

WANTED - House to share with single parent. All utilities included and cable, $250/month. Box 117, Chesterville.
51-1

REQUIRED IMMEDIATELY - Room and board for a young gentleman, 6 week period. Please call 448-2333.
51

WANTED - Babysitter in Lunenburg area for a 2 yr. old girl and 6 yr. old boy. Must be on bus route to Newington Public School. Call 534-2761 after 6pm.
52-2

WANTED - Swivel bonnet for end of Little Giant elevator. Phone 448-2226.
51

WORK WANTED - Custom cultivating. Contact Danny or Ian McMillan 984-2218.
41stf

WANTED - Ride to Morrisburg 9am-3:30pm. Starting Sept. 14, 1992. Call 448-9112.
51

WANTED - Every Tuesday, healthy Holstein bull calves from 90-140 lbs. Calf station will be open from 10am-2pm. Location: Delft Blue Veal Farm, Lightning St., Williamsburg. For information call Walt at 543-2796 after 8pm.
45tfc

FREE

FREE - Too good home, 2 litter trained kittens, grey. Phone 984-2827.
51

FREE - Needs a good home. Young calico cat, very gentle at 233 Main St., Chesterville. 448-1248.
51

BIRTHS

LEFEBVRE - Elise and Kevin happily announce the arrival of their second child, Isabel Kimberley, 7 lbs., 15-1/2 ozs., July 26, 1992 at 1:26am at Riverside Hospital.
51

BIRTH ANNOUNCEMENT
WHEELER - Dan and Joan (Kelly) are pleased to announce the birth of their son Kyle Edmund, born July 24, 1992, weighing 10 lbs. 10 ozs. A little brother for Tyler. Proud grandparent Barbara and the late Edmund Kelly and the late Gerald and Lois Wheeler.
51

BIRTH ANNOUNCEMENT
MARRINER - Pete, Lori and big brother Ryan are happy to announce the arrival of Daniel Jacob on July 26, 1992, weighing 7 lbs. 14 ozs. Proud grandparents are Stan and Laura Marriner of Winchester and Jack and Edna Dubois of Chesterville.
51

BIRTHS

MacDONALD - Tom and Maureen (Kelly) welcome with love their second child, Kayla Marie, 8 lbs. 3 ozs., born July 22, 1992 at 10:12am. A sister for Jason. Proud grandparents are Neil and Margaret Kelly of Chesterville and John and Joan MacDonald of Montreal.
51

INMEMORIAMS

IN MEMORIAM
ST. DENIS - In loving memory of a dear father Sonny (Leboria), who passed away Aug. 2, 1990.
Two years have past
Your memory will always last.
Your name comes up every day
Our hearts are tinted gray.
We'll miss you forever
And forget you never.
Suzanne, Art,
Tina Adam and
St. Denis Family
51

IN MEMORIAM
McLEAN - In loving memory of a dear brother, uncle and great uncle, Ronnie, who left us suddenly Aug. 7, 1976.
He had a nature we could not help loving
And a heart that was purer than gold,
And to those who loved and lost him
His memory will never grow old.
Sadly missed and
always remembered,
Sister, Jean and Family
51

IN MEMORIAM
THOM - In loving memory of a dear friend Douglas who passed away Aug. 9, 1991.
In a quiet shady graveyard
Where gentle breezes blow
Lies the one we loved so dearly
But lost a year ago.
Tired eyes are sleeping,
Two willing hands are still.
It comforts us to know that he is resting in God's will.
Forgive our many tears Oh Lord
Sometimes we miss him so.
It is not of ours but of yours to judge
When each of us must go.
Sadly missed,
Keith and Hilda Hess
and Family
51

Just can't take it anymore
and need a boost
Call *JULIE* at the
CHESTERVILLE HAIR STUDIO
448-3674
and get that last minute hair appointment to get the pampering *You* need!



AIR BAND CONTEST
Chesterville Fair
August 28th
9 p.m. - 11 p.m.
In front of the grandstand
$500.00 - 1st Prize
$300.00 - 2nd Prize
$200.00 - 3rd Prize
Groups Only
Registration Fee - $5.00 per group member
Fill in the following form and submit to
Gloria Byers
R.R.3, Chesterville
or Call 448-3445
Please send money with application
Energy 1200 will be judging

Name of Group_____
_____
In Group_____
_____
Ages of Group members
_____
Contact Person _____
_____
Telephone #_____
_____

BDO DUNWOODY WARD MALLETTE Chartered Accountants

Ward Mallette's Winchester office offers a full range of services in areas of:

475 Main St.
WINCHESTER, Ont.
K0C 2K0
Tel: (613) 774-2854
Fax: (613) 774-2586

- Financial Statement Preparation
- Personal Tax Returns and Planning
- Computer Installation and Training
- Goods and Services Tax Consulting

DO YOU NEED NEW WINDOWS OR SIDING?



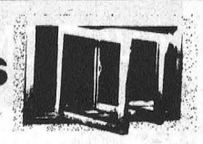

Premium vinyl siding and windows
Guaranteed for as long as you own your home.
Free estimates
B&H HOME RENOVATIONS
BROCKVILLE 342-9791 OTTAWA 593-8874

ROYAL CANADIAN LEGION, BRANCH 357
Highway 43 (3 Km West of Finch)
Private Hall
suitable for small parties and receptions
Seating of 50
Licensed
Call after 2 p.m., Monday through Saturday
984-2966

ALBERT GALE REAL ESTATE LTD. REALTOR

530 Main Street
Winchester
774-2881



Delburn Baker
Sales Representative
987-2805



$63,500. - EAST OF CRYSLER - Handyman special older 2+ bedroom house, some outbuildings, 92 acres, some cedar bush, balance half tillable, balance pasture.



$185,000. - NEWINGTON AREA - over 3300 sq. ft. of living area in this four bedroom brick bungalow on 30 acres of land, mostly bush. Main bath is four piece plus jacuzzi, also three other baths, could easily be made into double.

FEATURE PROPERTIES
Century 21
McIntosh and Proulx
REAL ESTATE LIMITED
MEMBER BROKER
504 Main St. Winchester 774-3990

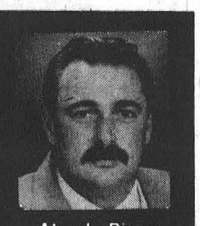

Alan LaPierre
448-3306



$119,500
WINCHESTER - Awesome and affordable on 11/2 country acres, country kitchen, dining, family room, woodstove, 3 bedrooms, 2 baths. Alan LaPierre - 448-3306. R1612.



$119,700
WINCHESTER – Space and sunshine features oak kitchen with island, dining, 3 bedrooms, 2 baths, rec. room, double garage, much more. Alan LaPierre - 448-3306. R1747.



$99,000
CHESTERVILLE – Waterfront leisure, features original woodwork, hardwood floor, formal dining, family room, woodstove, 3 bedrooms, 2 baths. Alan LaPierre - 448-3306. R1511.



$109,000
CHESTERVILLE - Waterfront perfect, renovations galore, pine kitchen, formal dining, sunroom, 4 bedrooms, 2 baths, 4 appliances included. Alan LaPierre - 448-3306. R1532.

BUY OR SELL WITH CONFIDENCE • ASK FOR ALAN

TOWNSHIP OF ROXBOROUGH

CONTRACT FOR
PAYNE RIVER MUNICIPAL DRAIN
KYLE CULVERT EXTENSION

CONTRACT NO. M-3017

SEALED TENDERS on forms supplied by the Township, will be received in envelopes plainly marked as to contents, by the Township Clerk at his office in the Township Municipal Office, Moose Creek, Ontario, until 4:00 p.m. local time on:

TUESDAY, AUGUST 11, 1992

for the Kyle Culvert extensions

The approximate major quantities for the work is as follows:

(Contractor to base his bid on item quantities in Tender)

3.3 m diameter Culvert Extensions 12.2 L. m.

Tenders forms are available at the Township office or at the office of the Consulting Engineers for $25.00, non-refundable.

Tenders will be opened in public at 7:30 p.m. local time on August 11, 1992 at the Township Hall, Moose Creek, Ontario.

The lowest or any tender will not necessarily be accepted.

McNeely Engineering
Consultants Ltd.
Consulting Engineers
880 Taylor Creek Drive
Orleans, Ontario
K1C 1T1
Telephone (613) 830-7500

Mr. W.E. Wright
Clerk
Township of Roxborough
P.O. Box 189 (R.R. #2)
Moose Creek, Ontario
K0C 1W0
Telephone (613) 538-2531

TOWNSHIP OF OSNABRUCK

TENDER

Six Ton Tandem Diesel
Snow Plow Truck, Fully Equipped

Tender documents are available at the Municipal Office.

Sealed tenders should be clearly marked "**Tandem**" and submitted to the undersigned not later than 4 P.M. on August 24, 1992.

Larry Ezard,
Road Superintendent
Township of Osnabruck,
County Road 14,
North of Ingleside

CHURCH DIRECTORY

UNITED CHURCHES
Chesterville - Morewood
Minister: Rev. Roy Harwood
448-3549
SUNDAY, August 9, 1992
MOREWOOD -9:30 A.M.
CHESTERVILLE - 11:00 A.M.
EVERYONE WELCOME
June 1991

NATIONSIDE PENTECOSTAL CHURCH
"A friendly Church with an eternal message"
13 Albert St.
CHESTERVILLE
Pastor: Rev. L Armstrong
448-2084
SUNDAY, August 9, 1992
10 A.M.- Sunday School
11A.M. - Morning Worship
August 9 & 16
No 7:30 P.M. Service
9:30 A.M. Tuesday - Ladies Prayer
7:30 P.M. - Thurs. Home Bible Study
7:30 PM - Friday - Youth Night
Affiliated with the Pentecostal Assemblies of Canada
May 1991

HARMONY COMMUNITY CHURCH
(Missionary Church of Canada)
Hwy 31 & Ormond Road
Pastor: The Rev. Laurie A. Taylor
774-5170
SUNDAY SERVICE
August 9, 1992
10:30 A.M.Celebration Service
Pastor Taylor Speaking
10:30 A.M. Outdoor Sunday School
7:30 P.M.Healing/Anointing Service
Pastor Taylor Speaking
Wed. 7:30 P.M. Teaching on the Miracles
Tues. Aug. 25, 7:30 P.M. Bible Study - Ingleside
Dec. 1992

PRESBYTERIAN CHURCH
Morewood &
ST. ANDREW'S - Chesterville
Pastor: Rev. Bert de Bruijn
448-2516
SUNDAY, August 9, 1992
Morewood
11:00 A.M. - Sunday Worship
Nursery & Sunday School
7:00 P.M. Fridays
Chesterville
9:30 A.M. - Sunday Worship
Nursery & Sunday School
Every Tuesday -
7:30 P.M. Life in the Spirit
Praise & Bible Study
COME EXPECTING LEAVE REJOICING
May 1991

ST. MARY'S CATHOLIC CHURCH
CHESTERVILLE
FATHER JIM ESPER
448-3262
SUNDAY, August 9, 1992
HOLY MASS
5:30 P.M. Sat. Night Mass
9:00 A.M. & 11:00 A.M. Sunday Morning Mass
Jan. 1993

DUNBAR PRESBYTERIAN CHURCH
DUNBAR
Rev. Gregory W. Blatch
Organist: Mrs. Marjorie Thom
9:30 A.M. - Sunday Worship
A Warm Welcome Awaits All"
May 1991

CHRISTIAN REFORMED CHURCH
WILLIAMSBURG
Pastor: Rev. John Tangelder
774-6539
SUNDAY, August 9, 1992
9:30 A.M. - Morning Service
7:30 P.M. - Evening Service
Nursery provided during all services.
You are invited to worship with us.
FAITH 20 can be viewed every morning at 5:30 am on Channel 6.
May 1991

EMMANUEL - OSNABRUCK BAPTIST CHURCH
CELEBRATING 150 YEARS OF CHRISTIAN WITNESS
6 kms. North of Ingleside
Hwy. 14 - Dickinson Drive
Pastor: Rev. Willard Warnock
984-2353
SUNDAY, August 9, 1992
Bible Club - 9:30 A.M.
Morning Worship - 11:00 A.M.
Nursery Provided
COME TO WORSHIP
LEAVE TO SERVE
August 1991

HOLY TRINITY ANGLICAN CHURCH
CHESTERVILLE
Rev. George Bruce
SUNDAY, August 9, 1992
7:30 P.M. - Sunday Worship
June 1991



AUCTION SALES

HOUSE SALE
Rob and Lou Cross
30 Farran Dr.,
Ingleside, Ont.
THURS. AND FRI. AUG. 6 & 7
8:30am-5pm
AUCTION SERVICE
Flora Grant Dumouchel
Ingleside, Ont.
537-2925

51-1

AUCTION SALE
SAT., AUG. 15, 1992
9:30 AM
Percy Kennedy
4640 Leitrim Rd.
Carlsbad Springs, Ont.
between Anderson & Baseline Rd.
613-822-0240

Machinery: MF tractor #65 with loader; International tractor #624 with loader and much more farm machinery.

Horse Equipment: 5th wheel 4 horse trailer; steel horse sleigh; chuck wagon; plow; disc; cultivator; harness & lots more.

Also household items and antiques.

AUCTIONEERS
Ken McNeely 613-258-5988
613-762-5578 truck
Steven Spratt 613-822-1351
613-724-9180 truck

51-1

AUCTION SALE
HOUSEHOLD EFFECTS, ANTIQUES
& MISC. ITEMS
SAT., AUG. 15, 1992
12 Noon
584 St. Lawrence St.,
Winchester, Ont.
across from the dairy bar

Admiral frost free fridge; Moffat electric cookstove; Frigidaire matching washer & dryer; Sears water softener; dining room suite with table, 4 chairs, buffet & hutch; chrome table & 6 chairs; Panasonic 26" color TV, excellent condition; TV tower & antenna; 2 chesterfield & chair sets; good cloth rocker/recliner; 4 occasional chairs; good double bed & large mirrored dresser; coffee & end tables; good cloth top pool table & equipment, 56"x100"; small wooden round & square tables; 2 wooden bar stools; electric Singer sewing machine; Singer treadle sewing machine; octagon end table; cabinet stereo; exercise bike; humidifier; 2 dehumidifiers; jam cupboard; ladies' right hand golf clubs & cart; tennis table; wooden fireplace & electric insert; brass boat lamp; magazine rack; 2 pole lamps; table lamps; work bench; oil paints & brushes; old records; sheet music; slide projector; pictures; lawn chairs; 3 foot stools; aluminum extension ladder; step ladder; wheelbarrow; bicycle; gas lawn mower; aluminum windows; tree pruner; garden tools; hand tools; pillows; blankets; linens; dishes; many other articles too numerous to mention.

TERMS - CASH
OR GOOD CHEQUE
PROP.
Jessie Summers
AUCTIONEERS
Hugh Fawcett
774-3363
James Cooper
652-4145

52-2

AUCTION SALE
HERD OF 98 HOLSTEIN
MILK COWS
80 Grade cows and 18 Purebred
SAT., AUG. 8
12:30 Noon Sharp
1 mile south & 1 mile west of
Casselman, Ont. on Route 800
east on Property of Mr. and Mrs.
Quirouette, 2 miles off Hwy. 417
at Exit 66, Casselman, Ont.

Note: Herd all off artificial breeding for last 15 years. All bred for year round milking, one of the best herds in the township. Herd average milk test at end of June 1992 was 4.01. All pregnancy checked by veterinarian.

TERMS - CASH, CERTIFIED CHEQUES
OR PERSONAL CHEQUES
with driver's licence number
Canteen & washrooms on site
Trucking Available
PROP.
Andre and Phyllis Quirouette
613-987-5409
AUCTIONEER
Regent Menard
Embrun, Ont.
613-443-2884 or 443-2490

51-2

Kevin's Super Special
Goodyear Tire Sale
Goodyear S4S
from $65.95
(Regular $75)
Goodyear Wrangler
from $125
(Regular $155)
Sale ends August 14, 1992
GM PARTS
The expert choice.
Drewery
PONTIAC BUICK LTD. WINCHESTER 774-2360
KEVIN GOWDY, PARTS MANAGER

AUCTION SALE
BUGGIES, CUTTER, CAR,
HOUSEHOLD EFFECTS & ORGAN
FRI., AUG. 14
6 PM
1/2 mile west of Chesterville
on River Road

Buggies & Cutter: McLaughlin cutter (excellent condition); wooden wheel open buggy; canopy buggy on new covered rubber wheels; French sleigh; whiffletrees; wagon wheels; buffalo rug.

Car: 1976 Olds Delta 88, 2 dr., 455 motor, safetied, new body job.

Household Effects: 7 pce. maple bedroom set with single bed & desk (white, excellent); 5 pce. birch bedroom set; maple sideboard & mirror; canopy double bed; 3 pce. bedroom set; 3 single beds; oak computer desk; double wooden head & footboard; cabinet hi-fi; Electrohome humidifier; electric stove; 3 occasional chairs; chest of drawers; pressure cooker; Cascade 60 hot water heater; lamps; 4 pr. x-country skis; bicycles; bedding; quantity roofing steel, aluminum doors & windows; Ford 3 pt.-h disc; dishes; tools & unlisted items; Uvalux suntanning bed.

Organ: Yamaha electronic D-85 three keyboard organ.

TERMS - CASH
Lunch Available
PROP.
Bryan and Helen Kennedy
AUCTIONEERS
Hugh Fawcett 774-3363
James Cooper 652-4145

52-2

AUCTION SALE
Partial Household of
Sam Martin
AUG. 15, 1992
1 PM
Residence of E. Weiher
East of Williamsburg to
Church Rd., south to 1st road east.
Watch for signs.
Then east 1/2 mile
beside Prost Cedar Products

Consignments still being accepted. Full listing in next week's paper.

AUCTION SERVICES
George A. Jones
Box 63
South Mountain, Ont.
K0E 1W0
1-613-989-2932

51-1

AUCTION SALE
HOUSEHOLD EFFECTS,
ANTIQUES
& COLLECTIBLES
1/4 mile straight north of
Morewood, Ont. To get to Morewood
travel on Hwy. 31, 5 miles south of
Vernon and turn east on the
Morewood Rd. and travel 7 miles.
Watch for Signs.
SAT., AUG. 15
10 AM

Walnut 9 pce. dining room set, 1920 circa; matching platform rocker, arm chair & 2 ladies chairs (exquisite design in walnut); Eastlake parlor table; oval coffee table; end tables; oval double pedestal table; single pedestal table; mohogany drop leaf library table; ladies small oak desk; ladies cane back rocker; wicker settee; butternut drop leaf table; loveseat; 2 pce. French Provincial chesterfield set in gold brocade; antique cast iron floor lamp; other assorted lamps; antique 5 drawer chest of drawers; walnut double bed; oak 3 section stacking bookcase; double door walnut bookcase; 4 pce. walnut bedroom set, circa 1920; 3 night tables; Bates chesterfield & chair; several wooden chairs; oak rocking chair; oak rocking chair with needlepoint seat; mohogany hall table & matching mirror; pressback chair; antique wooden highchair; pine corner cabinet, new style; large spinning wheel; GE fridge, harvest gold; GE microwave; color TV; Speed Queen combination dishwasher, counter top stove & eye level oven; large selection of dishes & china including over 60 pces. of Flo Blue china; 30 pce. set of Limoges dinnerware; 10 place setting of Montaigne Japanese china; Depression pieces; carnival & pressed glass; crystal glasses & vases; 45 fancy cups & saucers including Royal Doulton, Minton, Denton, Coal Port, Ainsley, Shelley & Occupied Japan; figurines; 15 goblets in thumb print; musical china tea pot; oil lamp with hand painted font; Alladdin electrified lamp, green glass; brass oil lamp with Gone with the Wind shade; other oil lamps; 40 pces. of brass items; 2 mantle chime clocks, 1 Seth Thomas; wooden butter bowl & ladle; 1/2 lb. butter print; crocks & jugs; several silver plate pieces; 1847 Roger Bros. 8 place setting silverware Love Lace; very old pearl handled butter knife; china floral pieces by Royal Adderley; pictures; frames; linens; quilts; mirrors; fern stand; books including History of Dundas by J. Smyth Carter 1784-1904; large copper pail; wash set, 2 piece; jardinieres; scalers; washboards; 2 child's wooden wagons; oak incubator; 5 dairy cows; collection of old hats (for lady); mirror & shelf in gold leaf; scrap book of Royal Family 1939 Tour of Canada; apple peeler; 2 lanterns; sleigh bells; broad axe; quilting frames; aluminum heavy duty 36' extension ladder; many unlisted items.

Refreshments Available
Owners and Auctioneers
not responsible for accidents

Note: This sale offers a unique collection of antiques and collectibles in excellent condition, as this farm has been in the same name for well over 100 years.

TERMS - CASH OR CHEQUE
With Proper ID
PROPS.
Ron and Pat Dillabough
AUCTIONEERS
Carson Hill 821-2946
Stewart James 445-3269

52-2

CASS, GRENKIE
Barristers, Solicitors, Notaries
J. DOUGLAS GRENKIE, Q.C.
PETER J. REMILLARD, B.C.L., LL.B.
(Also of the Quebec Bar)
RICK T. LEROY, L.L.B.
BRAD F. COMEAU, B.Sc.,B.Ed., L.L.B.
OFFICES AT:
13 Ralph Street , P.O. Box 700
CHESTERVILLE - 448-2735
P.O. Box 820
WINCHESTER - 774-2004
(All files and documents of the former legal firms known as Cass & Cass and Cass & Workman are now located with the Cass, Grenkie law firm.)

ST. ALBERT CONSTRUCTION
(407931 ONTARIO LTD.)
• General Contractors
• Barn • Commercial • Residential
QUALITY HOMES • ADDITIONS • GARAGES
HOME IMPROVEMENTS • BUILDING SUPPLIES
KITCHEN CABINETS
Free Estimates
JACQUES & RICHARD DESNOYERS, PROP.
ST. ALBERT • 987-2876

NEED A CAR?
Poor Credit? No Previous Credit? Previously Declined?
Try
Car-o-line Autos
Lease to Own Plan
Ability to pay and a small down payment are all that we require
Call Your Area Leasing Headquarters

24 Hour Service
Chesterville - Ontario
448-2488
(448-3304 Fax)

EVERY DAY


- Photofinishing Everyday Low Prices -
12 Exposure - $6.59 24 Exposure - $12.29
15 Exposure - $7.99 36 Exposure - $15.49
Seaway Valley Pharmacy
Chesterville - 448-2492

CROSS CANADA MARKETPLACE

IT'S FAST - IT'S EASY! ONE CALL, ONE BILL DOES IT ALL.

COMING EVENTS

HAVELOCK COUNTRY JAMBOREE PARTY with Ronnie Hawkins, Good Brothers, Mac Wiseman, Jim, Jesse, Anita Perras, Terry Sumsiom, Aug. 14, 15, 16, 705-778-3353 days, 705-778-5206 nights.

MAJOR DOULTON, MOORECROFT, MARTINWARE, Hummel Display and Sale. First Canadian showing by international dealers. Bingeman Park Convention Hall, Kitchener Aug. 21, 22, 23. Information 519-469-3786, 604-535-1884 Fax: 604-535-0652.

COUNTRY CONCERTS: Garth Brooks, Clint Black, Allan Jackson, Doug Stone, Hank Williams Jr., Billy Ray Cyrus. For ticket packages, call Great Canadian Tours 613-546-5997, 613-384-0796.

ODESSA ANTIQUE SHOW. Sunday August 9, 7 a.m.-4 p.m. $4. Early admission Saturday August 8, 2 p.m. $20. 10 miles west of Kingston (613) 283-1168. Largest outside antique show in Eastern Ontario.

FLEA MARKETS

CALABOGIIE FLEA MARKET Open Sat-Sun 10-5. Antiques, crafts, collectibles, bakery, meat market, roadhouse, fries, ice cream, nature trails and bird park. Vendors welcome. (613) 752-2468.

BROCKVILLE '92 2nd annual Antique Automotive Flea Market, Car Corral. August 15th, 16th. Elizabethtown Centennial Fairgrounds north of Brockville, Ontario. Antiques, collectibles, crafts. Something for everyone.

CAREER TRAINING

LEARN AUCTIONEERING at the Southwestern School of Auctioneering. Next Class: Nov. 21-27. Information, contact: Southwestern Ontario School of Auctioneering, R.R. #5, Woodstock, Ontario, N4S 7V9 (519) 537-2115.

FREE CAREER GUIDE to home-study correspondence Diploma courses. Accounting, Air conditioning, Bookkeeping, Business, Cosmetology, Electronics, Legal/Medical Secretary, Psychology, Travel. Granton, (5A)-263 Adelaide West, Toronto. 1-800-950-1972.

ANNOUNCEMENTS

BEER TAXES CUT! Sleeman Brewery passes savings to you. Sleeman Cream Ale, Silver Creek Lager, Premium Light all in Sleeman clear heritage bottles.

RETIREMENT LIVING

YEAR-ROUND ACCESS. R.V. resort. Indoor, outdoor pools, sauna, whirlpool, fitness centre. Units from $55,000. Located at Rock Glen Resort, Arkona, Ont. 1-800-265-7597 or 1-519-243-3624.

EMPLOYMENT OPPORTUNITIES

WE NEED A MORTGAGE BROKER or real estate broker to act as mortgage agent in this area. Call Intransicon Financial Group 1-800-268-1429 ask for "J.R."

HELP WANTED

We need you to sell toys & gifts for C & M Gifts. NO INVESTMENT, NO DELIVERIES, no collection. Call 519-258-7905 or fax 519-258-0707 for free info.

BUSINESS OPPORTUNITIES

ADVANCE OPPORTUNITY. Revolutionary 80-channel mini-dish satellite system will rapidly expand home entertainment and communications industry. Network Marketing. No inventory. No investment. Call 416-622-1810 anytime.

MORTGAGES

MORTGAGE MONEY FOR HOMEOWNERS. Pay Off Bills, Credit Cards! Start New Business. Example. Borrow $10,000, Repay $100.00 Monthly. No Qualifying Hassles. Intransicon Financial Toll-Free 1-800-268-1429.

STEEL BUILDINGS

BEST BUILDING PRICES - Steel Straitwall Type - not quonset - 32x54 $7,344; 40x72 $10,276; 50x90 $15,882; 60x126 $22,972 - other sizes available - Final summer clearance - Paragon - 24 Hours 1-800-263-8499.

THE BEST BUILDING OPPORTUNITY OF THE YEAR. DON'T MISS IT! Many types and sizes. LARGE SAVINGS on pre-sized straightwalls. Example 30x45 $5,764, 40 x 90 $13,999. Buy from ONTARIO MANUFACTURER DIRECT and save....Call BUILDINGS 'R' US 1-800-668-5422.

STEEL BUILDINGS - Why settle for second best when you can buy the very best for the same money. For all your building needs, call FUTURE STEEL BUILDINGS 1-800-668-8653.

SPAN-TECH STEEL BUILDINGS LTD. - Complete Pre-engineered All/Steel and Wood/Steel buildings, CSA & CWB certified. Self-erected with contracting available. Call today for free brochures. 1-800-561-2200.

AUTOMOBILES FOR SALE

GOVERNMENT SEIZED/SURPLUS VEHICLES U.S. and Canadian low as $100. BMWs, Cadillacs, Chevs, Fords, Mercedes, Porsches, trucks, vans. Amazing free 24-hr. recording reveals how. 1-416-631-4666.

BUSINESS SERVICES

GOVERNMENT GRANTS, LOANS & assistance programs (Federal & Provincial) for your new or existing small business. Information (514) 937-2422 ext. 98.

Your ad could appear in community newspapers in Ontario, or right across Canada, or any individual province. Space is Limited, so Call This Newspaper Today!

RIDEAU AUCTIONS INC.
Winchester, Ontario
Household, Estate, Farm, Industrial, Real Estate Auctions
Hunter McCaig, Auctioneer
Days: 774-2735; Evenings: 258-5095


1942


1992

Roy and Marion Hart
50th Anniversary
To celebrate the 50th anniversary of Roy and Marion Hart, their family cordially invites you to an
Afternoon Tea on Sat., Aug. 15, 1992
2pm - 4pm
United Church Hall, Williamsburg
Best wishes only please

REQUEST FOR TENDER

RFT-92-264 CRYSLER PARK MARINA

Sealed tenders, clearly marked **"RFT-92-264 CRYSLER PARK MARINA"** on the outside of the tender envelope, will be received by the Purchasing Officer, The St. Lawrence Parks Commission, Administration Building, R. R. 1, Highway 2, Morrisburg, Ontario, K0C 1X0, to supply all materials, labour and equipment for the construction of a new marina service building, new docks, boat ramp and concrete apron at the Crysler Park Marina.

CLOSING DATE: 2:00 P.M. ON AUGUST 25, 1992.

Detailed documents and specifications may be obtained, for a refundable deposit of $100.00 per set, from the Purchasing Officer at the St. Lawrence Parks Commission (613-543-3704) or from the office of the consultant: Peter C. Pivko Architects Inc., 710 - 225 Metcalfe Street, Ottawa, Ontario, K2P 1P9, (613-234-4445).

A site meeting is scheduled for 10:00 a.m. on August 14, 1992 at the Crysler Park Marina.

Public opening of tenders will be at 2:15 p.m. on August 25, 1992 at the Commission's Administration Building.

The Commission reserves the right to reject any or all tenders and the lowest will not necessarily be accepted. Note that late bids will not be considered.

THE ST. LAWRENCE PARKS COMMISSION
AN AGENCY OF THE ONTARIO MINISTRY OF TOURISM AND RECREATION
Parks of the St. Lawrence

At BOYD'S


Show your car you care
we've got you covered
BOYD CHRYSLER AUTO BODY REPAIR
Winchester
774-2520
(Fax 774-2264)
Serving you since 1936
Mopar CUSTOMER CARE

The Record Sports

Call in your scores to 448-2321

Sunnylodge crushes O.C. Rebels, 10-1

CHESTERVILLE - Defence was tight as Chesterville's Sunnylodge Farms crushed the O.C. Rebels offensive unit for an overwhelming 10-1 victory in the North Stormont Fastball League Saturday.

Sunnylodge went to the field and took care of their opponents three straight to get their first crack in the batter's box.

Gary Gallinger's double marked Chesterville's first hit of the game while an error by Rebels first baseman Kenny Konink put Jamie Utman on base. Dereck Holmes' double brought Gallinger and Utman home to give Sunnylodge an early 2-0 lead.

Chesterville's pitcher Craig Smith walked Rebels' Mark Lawson for the Rebels first base runner. But Smith retired the next three hitters to cut the inning short.

Chris Hart singled to get on base in the second. Then Konink's second error enabled Hart to score another run for Sunnylodge, as they took a 3-0 edge into the third.

A four-run third inning lifted Chesterville to a 7-0 lead, as Dale Holmes, Stan Woods, Barton Heagle and Hart crossed the plate.

Lawson ended the Rebels' hitting drought with a base hit in the fourth. His efforts paid off, as he scored the clubs' first and only run of the game on a single by Henry Loyan.

Chesterville padded their six-run lead with another three runs in the fifth. Smith, Hart and Gallinger got on base thanks to errors by the opposition, and secured runs on Rebels' mistakes. Utman's single was the only hit of the inning, but he was left stranded.

In the sixth, Sunnylodge threatened again with Holmes on third and one man out, but Smith and Heagle were tagged on a double play to complete the inning.

The Rebels couldn't put anything together during the top of the seventh, leaving the score at 10-1 for Sunnylodge.

Sonics blank Stars for league title

WINCHESTER - The Winchester Sonics have secured their spot on top of the Division Two standing in the Cornwall and District Soccer League with a 2-0 truimph over the Glengarry Stars last Thursday.

The Sonics, who have been in a tight race for the league-leading position with the Stars, were guaranteed their spot on top of the league standings by registering a two-goal victory.

The first time these two teams met in league play (July 8), the Stars nipped the Sonics 1-0. But now, after the two goal victory the Sonics had the better goals for-and-against average between the clubs (2-1), putting them in control of the circuit.

Sonics' keeper Dave VanBruinessen got in front of all shots made by Glengarry's overpowering offensive squad, protecting his eighth shut out of the season for the league leaders.

But while VanBruinessen was holding the opposition back, Willy O'Connor and Mike Andre marked the Sonics' win by netting one goal each.

O'Connor snapped the scoreless tie about five minutes into the match-up when he got the ball in a scamble in front of the net and tapped it into the corner.

The Sonics held their 1-0 lead until late in the second half. Andre got the clincher netting a rebound with about 10 minutes left to play.

Although Winchester didn't seem to have much difficulty beating their toughest rivals, they were playing without a key defensive player.

John Streng, who has been a strong link in the Sonics back field, was unable to play against the Glengarry club due to a work-related injury. But instead, Streng sat on the sidelines and helped coach the team to their most important win of the season.

"He added some extra pressure," the Sonics' representative Gary Streng said, adding, "He made us play at our best."

Although John Streng's absence on the field was missed, his brother Gary commended Steve VanBruinessen, Mark Jordonson and Don Freeland each had strong individual performances in the Sonics' defensive end to help keep their opponents coming up empty handed.

"They (the Stars) had some good scoring chances at the end, but Dave VanBruinessen made some excellent saves," he said.

The Sonics will hit the road to wrap up the regular season with games in Williamstown and Avonmore before heading into post-season play.

Shut out No. seven

INGLESIDE - On Sunday, July 26, the Sonics used a late-game scoring spree to beat their hosts 3-0.

Dave VanBruinessen recorded his seventh shut out of the season while the Sonics' offensive unit went to work on their opponents.

John Tessier booted in a pass from Doug Winters, netting the game winner with under 10 minutes to play.

But the Sonics' didn't stop there, as Winters got his head on the ball to score for a 2-0 edge just a few minutes after the first marker was converted.

Jamie Adams added some insurance for the Sonics, finding a hole in Osnabruck's defence and getting by the keeper for a 3-0 winning verdict.



Winchester Sonics' Willy O'Connor gets to the ball during action in the Cornwall and District Soccer League. O'Connor netted the game winner against the Glengarry Stars last Thursday at North Dundas. Record Photo - Boersma

Senators edge out Taplan 16-14

WINCHESTER - The Morewood Senators nipped Taplan 14-12 last Wednesday night during action in the Winchester and District Men's Lob Ball League.

Although the Senators got off to a slow start, the club batted in eight runs in the bottom of the third to take an 11-10 lead, and held on for the win.

Taplan knocked in three runs in the top of the first, while only giving up one run to the Senators. Greg Stickle homered to put the Senators on the board.

Taplan had their best inning at bat in the second, scoring seven to take a strong 10-1 lead.

But the Senators scored twice before the inning ended. Ray Sherrer and Larry Stewart made the trip home.

The Senators' defence held Taplan in the third, and then their offence took over, sending 13 men to the plate to run up an 11-10 lead. Steve Boulerice started things off, connecting for a three-run homer, tagging Chris Eamon and Kent McMillan. Sherrer and Cory Colwell scored before Paul Allen drove the ball out of the park, sending Greg Lightle home. Stickle followed up with a one- run home to put the Senators ahead by one run.

Morewood cushioned their lead in the fourth by scoring two more runs. Boulerice and Sherrer circled the bases, making it 13-10.

Taplan fought back in the top of the fifth, duplicating their opponents' efforts in the previous inning to stay one run behind.

Sherrer's double bagger added some insurance to the Senators' lead as Doug Carruthers tagged to put them ahead 14-12.

The Senators' defensive game was flawless in the seventh, and with the score in their favor the contest was short.

Senators 15 - Blue Knights 7

The Morewood Senators got off on the right foot on Mon., July 20 against the Blue Knights to mount a 15-7 win.

The Senators went through the batting order in the first, scoring seven runs during their first trip to the batter box. Greg Lightle, Chris Eamon, Greg Stickle, Cory Colwell, Larry Stewart, Doug Carruthers and Kent McMillan all rounded the bases for a 7-0 lead.

Stickle's triple brought Eamon across the plate to start things off in the second. Stickle was knocked in on Colwell's base hit to put the Senators ahead 9-0.

Paul Helmer's home run got the Blue Knights moving in the bottom of the second, scoring their first run of the game. Dennis Ouellette, Keith Moore and John Milne were all knocked in to cut the Selects lead to 9-4.

Ouellette was the only runner to score in the third inning, smashing the ball out of the park to count the Knights' fifth run of the game.

The bats were silent in the fourth, but the Senators got a string of base hits in the fifth to score four more runs. Circling the bases were Colwell, Ray Sherrer, Carruthers and McMillan.

The Senators picked up two runs in the top of the sixth, stretching their lead to 15-6. Colwell's triple enabled Stickle to get home safely while Colwell made it home on Stewart's sacrifice fly.

The Knights ran in one more run during the sixth, when Moore homered to pull within eight runs of the winners.

Blues clinch regular season title, Jokers get final playoff berth

CHESTERVILLE - The Legion 108 Blues are number one.

Last Wednesday the Blues clinched the season championship title, up for grabs in the Chesterville-Winchester Men's Ball Hockey League by beating the league's underdogs, the Sierra Grande Green Machine, 6-3.

The Top Value Jokers took the fourth and final playoff spot leaving the Co-operators out of post-season play, as neither club was able to record a win in the final week of the regular season.

The Jokers lost 4-3 to the Jumpin' Jacks Flashes, giving the Co-operators a chance at capturing the final playoff berth, but they couldn't capitalize on the situation as Rene Boulanger's hat trick led the Red Wings to a 4-3 overtime victory.

In the opening round of playoffs, the Blues will take on the fourth-place Jokers in a best-of- three semi-final match up. The Wings, league's number two team, will battle the third-place Flashes for a trip to the finals.

During the regular season, the Blues had a 2-1 record against the Jokers, outscoring them 11-7. The Jokers got their only win against the league champs in the opening week of action in April.

The Wings and the Flashes met three times during the 13-week season, with each club netting 13 goals against the other. But the Wings have the better record, beating the Flashes twice in the regular season.

Blues 6 - Machine 3

After struggling at the start of the season, the Legion 108 Blues won eight of their last nine games to clinch the regular season title.

In last week's action, they doubled the league's cellar squad, the Green Machine, 6-3 increasing their unbeaten streak to six games.

The Blues' Dave Lannin scored with just over three minutes played, deflecting a shot off Paul Bjerso's heel for the lone goal of the opening period.

John Mackler needed only 43 seconds of the middle session to pad the Blues' lead, finishing off Dolton Henry and Gene McInnis' set-up.

But the Machine gained some ground, rallying back to tie the game at two.

At 5:32, Bryan Helmer potted the Machine's first marker of the night after passes from Terry Barkley and Paul Melenhorst.

The tying marker came at 11:39, as Barkley got the ball out from behind the net, enabling Steve Johnston to finish off the play.

The Blues' took their lead 56 seconds before the period ended when Dennis Ouellette batted Mackler's feed home. Henry also picked up an assist.

A power-play situation led to the Machine's third goal of the game. Barkley fired the ball at the Blue's cage, but Helmer came in and got the rebound, making it three all at 6:36 of the third.

The Blue's regained their one-goal lead just 1:16 later, when Mackler flicked in his own rebound. Henry and Ouellette each picked up an assist.

Mackler went on to create the next successful play as he dropped a pass to Scott Barkley, who blasted it in from the blue line at 13:57. Kevin Moore also got an assist.

Henry iced the win, scoring on the empty net with 35 seconds left before the final buzzer. Lannin and Ouellette each drew an assist.

Flashes 4 - Jokers 3

Dave Appleby scored with just 3:04 showing on the board to lift the Jumpin' Jacks Flashes to a 4-3 victory over the Jokers.

But until the final few minutes of the game, the Jokers kept themselves in a tight battle, applying pressure and striking back on the Flashes' first three markers of the contest.

Chris Van Bridger was the first to hit the board to put the Flashes ahead, firing Appleby's fed into the mesh with just under three minutes played.

It was late in the period when the Jokers came to life as Kevin Byers tied the game, burying Jason Kennedy and Willy O'Connor's set-up into the back of the net with 2:56 left before the first intermission.

But the Flashes took it back before the end of the first. At 13:36, Appleby found net after picking up a play created by Bill Irvin and Tony Holmes.

Don Imrie teamed up with Byers to notch the score even once again. Imrie netted his first marker of the season at 8:12 of the middle frame.

Just 1:14 later, Irvin connected on passes from Mike Desormeaux and Todd Marcellus to snap the tie in the Flashes' favor.

The Jokers needed only 1:34 of the third to tie the game at three. Jerrold Boulanger made it a new game when he netted a play started by Scot Bell.

But once again the Flashes moved ahead by a goal as Appleby struck again, this time cashing in on Holmes and Sandy Johnston's set-up for a winning 4-3 score.

Wings 4 - Co-op 3

The Co-operators needed a win and a Jokers' loss to enable them to find a plyoff spot, and the Jokers co-operated.

But the Co-operators couldn't take advantage of the opportunity, as Rene Boulanger potted three goals against them including the game winner to lead the Doug Palmer Trucking Red Wings to a 4-3 overtime victory.

Although the Wings only had enough players to support one line, they outlasted their opponents with a strong effort and some great blocking by Wings' netminder Pat Brugmans.

The Co-operators took care of all the scoring in the first as Ray Sherrer ripped the ball towards the net, and Ken Byers finished off the play at the 5:26. Rick Nelson also drew an assist.

Boulanger took it back for the Wings at 7:21 of the second, hitting to the top right corner of the net after passes from Lonnie MacIntosh and Frank Lalonde created the opportunity.

The Co-operators moved back in front just half a minute later as Chris Holmes unleashed a shot from the red line to score on a feed from Kevin Edgerton.

But two quick goals put the Wings back into the driver's seat, scoring twice within 44 seconds.

Boulanger back handed his own rebound up over the Co-operators' goalie John Elliott to notch the score even. MacIntosh and Lalonde set up the play finished off at 10:14.

Then just 44 seconds later, MacIntosh got just enough of Lalonde's pass to tip the ball up into the mesh for the go-ahead goal.

The Co-operators used a series of passes before Ben Henry netted the tying goal on a feed from Byers and Baxter Roberts with just 3:17 left in the contest to force the overtime.

But the Wings needed only 57 seconds of the sudden death overtime period to score to the winning goal as Boulanger ripped the ball into the top left corner after MacIntosh won the faceoff in the Co-operators end.



Men's best

The Legion 108 Blues clinched the Chesterville- Winchester Men's Ball Hockey League regular season championship title last Wednesday. The champs are (front left) Greg Thompson, Brad Pringle, John Guy, Dolton Henry (back left) Gene McInnis, Dave Lannin, Dennis Ouellette, Scott Barkley, Robbie Desormeaux (stick boy) and John Mackler. Farris Cornel, Kevin Moore, Rodney Casselman and Shawn Merkley are missing in photo. Record Photo - Boersma



Tourney champs

The Celtics beat Manchester 1-0 on Sunday, July 25 to take the Sprites division playoff title in the Finch and District Optimist Club Minor Soccer League. The championship team members are (front left) Richard Neville, Scott Fife, Aaron Kelly, Luke Hrycak (middle left) Jan Pyper, Derek Vanier, Nicole Robinson, Jesse Barkley, Tyler Nugent (back left) Jacob Hrycak, Rebecca Hakvoort, Kevin Carruthers and coach Cathy Witham.

Record Photo - Boersma

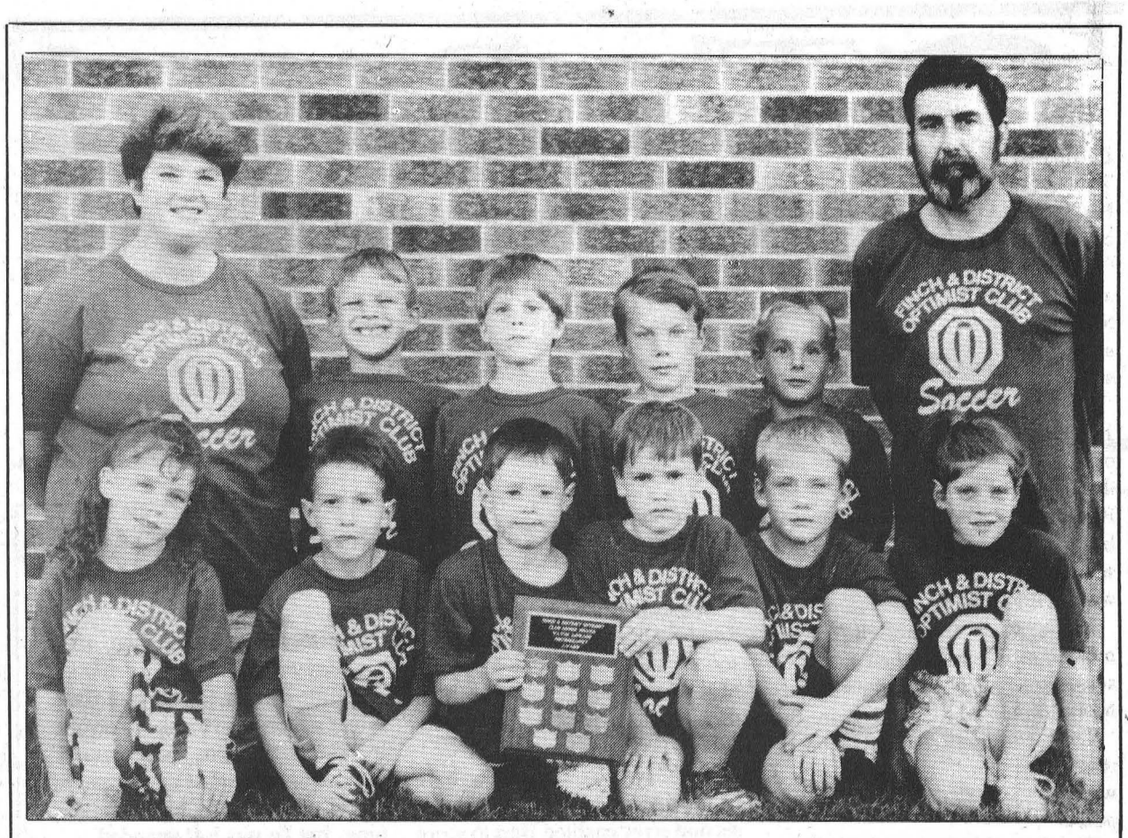

Little champs

The Finch and District Optimist Club Minor Soccer League's season winner in the Tykes division are the Blizzards. The team members are (front left) Trishia Leduc, Trevor Nugent, Matthew Bird, Jonathon Orr, Ryan Crawford, Lisa Byvelds (back left) coach Lori Crawford, Justin Vingerhoeds, Jordan Rowe, Kevin Glaude, Jonathan Benoit and coach Garry Nugent. The champs posted a 5-3-1 record for 13 points.

Record Photo - Boersma

Barkley's five strokes up for an A Class win

WILLIAMSBURG - Rick Barkley shot a 33 (BH) to win the low gross A Class division during Cedar Glen Men's Night rivalry Thursday.

Barkley's low gross score was five shots better than the 38 score turned in by Johnny Morrow, whose efforts were good enough for second.

Allan McNairn (30) and Barry Casselman were the top low net golfers in the A Class.

Randy Leclair was three shots up on Lloyd Guy (36- 39) in the race for the B Class low gross honors. Gary Burns posted the lowest B Class net score with a 31.5 (BH) nipping Peter Brown's 31.5 net score.

In the low gross C Class, Carman Carruthers fired a 39 and finished four strokes ahead of Bill Collins' 43 (BH). Jack McIntosh carded a 32 edging out Doug Merkley (32.5) for the low net win.

Earl Johnston fired a 49 to beat Joe Cass by four, for the D Class low gross prize. Mac Moffat's low net score of 35 was the best in D Class competition while Gerry Auger's 37.5 (BH) was second best.

Jeff Byvelds belted the longest drive from No. Fifteen. Allan McNairn was closest to the pin on No. One.

Hardy, Hedge net Deuces for Winchester Lasers

MAPLE RIDGE—Geoff Hardy and Clint Hedge keyed the attack here last Thursday evening as the Winchester Sonics rolled to a 5-1 Bantam Boys Soccer League victory over Russell.

Hardy and Hedge each booted in a pair of goals leading Winchester to its ninth victory in 10 starts.

The Lasers have out-scored their opposition 12-2 posting their last two wins and have kicked in a total of 61 goals while giving up just nine over 10 games.

This week Winchester will travel to Metcalfe (Aug. 6) and next Thursday (Aug. 13) host Kemptville Giant Tigers at Maple Ridge in their final regular season game of 1992.

The Lasers got off to a 2-nil lead on Russell on goals by Geoff Hardy and Clint Hedge. Dave Dauphinee then lost his shut out as Russell cut their deficit to 2-1 just before the half.

John Trude bagged a 3-1 lead scoring early in the second stanza.

Clint Hedge found net a second time to make it 4-1 and Geoff Hardy bulged the twine to drive the final total to 5-1.

ADAMS SCORES THREE

Jamie Adams was Winchester's scoring wizard the week before tapping in three late goals as the Lasers over-powered Metcalfe 7-1.

Murray Link got the ball rolling scoring the match's first goal.

Geoff Hardy and Andrew Holmes then connected as the Lasers surged into a 3-nil lead.

Clint Hedge then increased the margin to 4-nil scoring just before the half.

Metcalfe finally fooled Winchester keeper Dave Dauphinee and cut the difference to 4-1 but shortly after the half Jamie Adams went to work and potted three consecutive goals to inflate the final difference to 7-1.

"Our guys just played well," Lasers' coach Murray Shane explained.

And the Lasers' overpowering efforts enabled Shane to mix up the players' positions early in the match and give everyone an opportunity to experience a different aspect of the game.

Racing dampened once again at Motor Speedway

CORNWALL - The "Coca Cola Classic" was rained out at Cornwall Motor Speedway for a second straight year. The 50-Lap Syracuse Qualifier, victim of Cornwall's fifth postponement of the season, has been rescheduled for Sunday afternoon, September 13, starting at 2 o'clock.

Benny "Boom Boom" Koske of Palm Bay, Florida has rearranged his schedule to return to the Seaway Valley on Sunday, August 23 for "Fan Appreciation Night". The daredevil stuntman thrills crowds by blowing up a car he's driving with enough dynamite to crack a one-ton safe.

Racing resumes at Cornwall Motor Speedway on Sunday, August 9 with the "Bev Smith Memorial Race For The Children". The fundraising event annually generates about $5,000 for a number of local children's charitable organizations.

BUSINESS & PROFESSIONAL DIRECTORY

Irwin Supply (Cornwall) Ltd.
SHADOW VLX
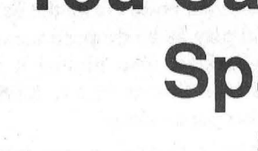
• Motorcycles
• ATVs
• Power Equipment
702 ROSEMOUNT AVE.
CORNWALL 933-4600

ARMSTRONG BURNER SERVICE
SERVICE & INSTALLATION
OIL - GAS - ELECTRIC FURNACES
Authorized Natural Gas Dealer for CENTRAL GAS ONTARIO CORP.
• Parts Plan
• Sheet Metal
• 24 Hour Service
• Free Estimates
Ask for Dwaine
Winchester - 774-3522

Nordun Computers 448-1108

• IBM Compatible Computers
• Software
• Diskettes
• Accessories
• Photocopiers
• Facsimile Machines
17C Industrial Drive Chesterville

You Can Rent This Space For $12.00

MONAST BACKHOE & HAULAGE SERVICE LTD.
• Screened Top Soil & Sand
• Sandfill • Pitrun Gravel
• Granular A

Dozer • Hyhoe * Truck * Backhoe Rental
• Licenced Septic Bed Installation
448-2856 Chesterville 448-2168

Good Value Insurance
29 King St.
Chesterville - 448-3300
Lyle & Sandi Smith
Good Value From People You Can Trust™
the co-operators Insurance/Financial Services
LIFE • RRSPs • HOME • AUTO • FARM • BUSINESS • GROUP

You Can Rent This Space For $12.00

Hunt Insurance
BROKERS LIMITED
LOREEN HAGEY
Bus: (613) 346-2188
Res: (613) 534-2544
Main St., P.O. Box 177 AVONMORE K0C 1C0

Beam Central Vacuums
Sales & Service
COUNTRYMAN ELECTRIC LTD.
PRES.: GEORGE W. COUNTRYMAN
Tele. (613) 448-2474 R.R. #1, Chesterville, Ont.

Crysler Residence
"Home Away From Home"
• 24 hr. care & supervision • Home cooked meals
• Housekeeping & laundry service • Caring staff
We are the friendly residential care home with the family-like atmosphere.
5th Con. Rd. East
Crysler • 987-5562 • 443-5815 • 443-2947

Shell
B.M. Graham Fuels Ltd.
DISTRIBUTOR FOR SHELL OIL PRODUCTS
• Gasoline • Oils • Diesel Fuels • Motor Oils
• Furnace Fuel • Stove Oil
• Government Inspected Meters
• Furnace Repairs and Cleaning
• Card Lock Gas and Diesel Pumps
Dawley Drive, Winchester 774-2109

SUMMERS
INSURANCE BROKERS INC.
GENERAL INSURANCE
WINCHESTER
774-2515 or 774-2519

DISCOUNT CARPET SALES
938-0735
421 FOURTH ST., WEST
CORNWALL
Ont., K6J 2S7
ART BUCHANAN

BOX 188
CHESTERVILLE, Ont. K0C 1H0 (613)448-1260
WINSTON BALL CONSTRUCTION
RENOVATIONS • ADDITIONS • CUSTOM HOMES

Pink Ladies wrap up winning season, tie Kiwis 1-1

CHESTERVILLE - The Pink Ladies were crowned the 1992 Winchester-Chesterville Ladies' Ball Hockey League's regular season champions last Thursday.

The Ladies posted a one-goal tie against Kerry's Kiwis, but it was a 5-0 loss for the Purple Haze that secured the Ladies' spot on top of the six team circuit.

Heading into the final game of the 14-week schedule, the Ladies held a one-point lead over the Haze. And thanks to a 5-0 upset victory for the Fireballs, the Haze were left pointless in their final outing of the regular season, dropping them from the two-way race for first.

In the other game, Fraser's Flyers picked up their third win of the season by embarrassing Monique's Mooners 5-0.

The Ladies' tie increased their record to 8-3-3 for a total of 19 points while the Haze rank second with 17 points.

The Fireballs, Mooners and Kiwis finished out the regular season with 13 points each. But the Fireballs lead the group with a 6-7-1 record to place third, putting them into the A finals against the Ladies and the Haze.

The Mooners' 5-6-3 record places them fourth while the Kiwis (4-5-5) are fifth. The Flyers are in the cellar with nine points.

Both the A and B championships team will be decided in round robin play, which begins Thursday, Aug. 6.

At 7 p.m. the Mooners will play the Kiwis in the B division while the Ladies will face the Fireballs at 8 p.m. for the first game of the A finals.

Ladies 1 - Kiwis 1

It was a defensive struggle from beginning to end as the Pink Ladies and Kerry's Kiwis had to settle for a 1-1 tie in the final contest of the season.

The Kiwis were the first to hit the board, as Linda Klein-Swormink deeked out the Ladies' protector Nancy Vanderveen, flicking the ball into the net midway through the opening period. Sandra Beggs fed Klein-Swormink the play that lifted the Kiwis to a 1-0 lead.

The Kiwis played with their lead into the final period of play. But Charlene Johnston came through for the Ladies, netting Joanne Fawcett's pass at the 1:21 mark of the final frame to notch the score even.

Neither club was able to crack the 1-1 tie, and the teams split the two points available for the game.

Fireballs 5 - Haze 0

The Fireballs snapped a five-game losing streak to crush the Purple Haze 5-0, putting them into the A finals while knocking the Haze out of first-place contention.

Nancy Vanderveen was flawless throughout the game, posting a shut-out victory for the Fireballs, while their offensive unit went to work on Haze's goalie Connie Armstrong.

After a scoreless first period, Camille McInnis used only 1:15 of the middle frame to crack the game open, scoring on a play orchestrated by Lisa Garlough.

The Fireballs bursted into the third period, potting four more goals to register a convincing 5-0 triumph.

Only 18 seconds of the third period was wasted when Patti Hall took advantage of a power play to put the Fireballs ahead 2-0. Catie Clapp and Rebecca Kennedy each drew an assist on the play.

Two goals within 39 seconds put the Fireballs into a four-goal lead early in the period.

At 3:31, Amy Vermilyea scored unassisted when her shot rolled right between Armstrong's pads. Then just 39 seconds later, McInnis came around the net and slipped it in on Garlough and Vermilyea's feed.

Kennedy iced the Fireballs win, scoring from Hall with just 4:36 left before the final buzzer.

Flyers 5 - Mooners 0

Fraser's Flyers whipped Monique's Mooners 5-0, counting their third win of the season last Thursday.

Flyers' stopper Connie Armstrong had no problems stopping the Mooners offensive line while the Flyers soared over Mooners' goalie Roxanne McLaren.

Diane Shane struck quickly for the winners, potting Amy Fraser and Kathryn Houze's set up with 53 seconds gone.

Kelly Durant made it a 2-0 Flyers' lead before the first intermission. She found the net at 11:13 after passes from Noreen Skuce and Anita Gilmer.

Fraser scored the lone goal of the middle session when she nailed in a feed from Shane and Erin Crowder at 9:54.

The Flyers added two more goals to their lead later in the third period, stretching the scoring gap to 5-0.

With just three minutes remaining, Houze slapped home a play started by Fraser and Crowder to make it 4-0.

There were only 32 seconds showing on the clock when Crowder buried Gilmer and Skuce's set-up into the back of the net for a final 5-0 count.



Lady Luck

The Pink Ladies wrapped up the regular season campaign on top of the Winchester-Chesterville Ladies' Ball Hockey League. The members of the championship squad are (front left) Kim Simms, Cheryl VanDelst, Kim Moran, Nancy Theede, Heather Wilson (back left) Charlene Johnston, Jennifer Preston, Barbi Dowell, Joanne Fawcett, Bonnie Garlough and Lorraine MacIntosh.

Record Photo - Boersma

Waddell shoots a 49 to place first at Cedar Glen

WILLIAMSBURG - Brenda Waddell had the best low gross of the day to top competition in the A Class of Ladies' night action last Wednesday at Cedar Glen.

Waddell shot a 49 to clinch a win in the A Class.

Lydia Beckstead and Joyce Gove put up the best low gross scores in the B Class, with Beckstead prevailing by a stroke, 50-51.

Lisa McNairn carded a 33 and edged Lynne Cummings' score of 36.5 retro in the low net competition.

Heather Vanasse (55) and Joyce Armstrong (41.5 retro) led the C Class fields.

Gail Parker with a 62 low gross score and Suzanne Lacombe with a 41.5 low net score had the best D Class numbers.

Gail Embden was the closest to the pin on No. Five.

Vanasse tops boys competition with a 42

Mark Vanasse took home a low gross win in the boys 14-18 year old division. He shot a 42 to beat all other opponents.

Jon Harper carded a 30.5 (BH) for a win over Dave Waddell in the low gross competition.

Scott Dellaire put his shot closest to the pin on No. Two. Shaunna MacLeod was the hidden score winner.

Gianni Macorig fired a 40 and topped the boys 10-13 year old field for winning low gross finish. Darryl Burns' 31.5 was the best low net score recorded in the class.

In the beginners class, Jason Denis had the lowest score, with Patrick Hamel right behind for second.

Derek Auger was named the most honest golfer.

Scoreboard

CHESTERVILLE-WINCHESTER MEN'S BALL HOCKEY LEAGUE FINAL STANDINGS

TEAM	GP	W	L	T	GF	GA	PTS
Legion 108 Blues	13	9	4	0	62	39	18
D.P.T. Red Wings	13	8	4	1	52	45	17
J.J. Flashes	13	8	5	0	63	49	16
Jug's Jokers	13	6	7	0	51	48	12
Co-operators	13	5	7	1	47	54	11
S.G. Green Machine	13	2	11	0	40	80	4

TOP SCORERS

NAME	G	A	PTS
Todd Marcellus (Flashes)	13	24	37
Scot Bell (Jokers)	22	10	32
John Guy (Blues)	12	13	25
Dolton Henry (Blues)	9	15	24
Darrell Shelp (Wings)	15	8	23
Terry Barkley (Machine)	15	8	23
John Madder (Blues)	8	15	23
Kevin Byers (Jokers)	9	13	22
Ken Byers (Co-op)	8	14	22
Ben Henry (Co-Op)	9	12	21
Rodney Casselman (Blues)	10	10	20
Lonnie MacIntosh (Wings)	7	13	20
Jerrold Boulanger (Jokers)	6	13	19
Dave Appleby (Flashes)	10	8	18
Dennis Ouellette (Blues)	9	8	17
Chris VanBridger (Flashes)	5	12	17
Kevin Moore (Blues)	2	15	17
Jeff Holmes (Flashes)	10	6	16
Cory VanDelst (Jokers)	4	11	15
Tony Holmes (Flashes)	4	10	14

WINCHESTER-CHESTERVILLE LADIES' BALL HOCKEY LEAGUE FINAL STANDINGS

TEAM	GP	W	L	T	GF	GA	PTS
Pink Ladies	14	8	3	3	32	20	19
Purple Haze	14	8	5	1	38	25	17
Fireballs	14	6	7	1	29	36	13
Monique's Mooners	14	5	6	3	22	26	13
Kerry 's Kiwis	14	4	5	5	21	23	13
Fraser's Flyers	14	3	8	3	23	35	9

TOP SCORERS

NAME	G	A	PTS
Jackie Morris (Purple Haze)	16	10	26
Vicki Holmes (Purple Haze)	8	10	18
Jackie Boulanger (Purple Haze)	5	12	17
Charlene Johnston (Ladies)	7	8	15
Linda Klein-Swormink (Kiwis)	7	8	15
Patti Hall (Fireballs)	4	10	14
Kim Merkley (Mooners)	8	5	13
Lorraine MacIntosh (Ladies)	7	6	13
Rebecca Kennedy (Fireballs)	6	7	13
Diane Shane (Flyers)	9	3	12
Kim Simms (Ladies)	4	8	12
Sharon Saunders (Purple Haze)	4	7	11
Kathryn Houze (Flyers)	4	7	11
Camille McInnis (Fireballs)	9	1	10
Catie Clapp (Fireballs)	5	5	10
Jenny Ganter (Mooners)	5	5	10
Amy Fraser (Flyers)	3	7	10
Barbi Dowell (Ladies)	6	3	9
Linda Hamelin (Kiwis)	6	3	9
Jennifer Preston (Ladies)	1	8	9

Jennifer Gregoire's Fitness Forum will return soon

SPORTS CALENDAR

C-W Men's Ball Hockey
Wed., Aug. 5
Game one of best-of-three
Semifinals
7:30 PM Wings vs Flashes
8:30 PM Blues vs Jokers

W-C Ladies' Ball Hockey
Round-robin
Thurs., Aug. 6
B Finals
7 PM Mooners vs Kiwis
A Finals
8 PM Ladies vs Fireballs
Thurs., Aug. 13
B Finals
7 PM Kiwis vs Flyers
A Finals
8 PM Haze vs Fireballs
Thurs., Aug. 20
7 PM Mooners vs Flyers
8 PM Ladies vs Haze

Winchester Lob Ball
Wed., Aug. 5
7 PM Stage West vs Hansma
9 PM Vikings vs Shoneroy
7 PM Legion vs Taplan
9 PM Senators vs Chesterville
Mon., Aug. 10
9:30 PM Knights vs Taplan

Cornwall Dist. Soccer League
Division II
7:00 PM Thurs., Aug. 6
Marconi vs Winchester
N.D.D.H.S. Field
7 PM FIST vs Glengarry
G.D.H.S. Field
7:00 PM Tues., Aug. 4
Osnabruck vs Avonmore II
Tagwi Field
2 PM Sun., Aug. 9
Winchester vs Rudi's Sports
Williamstown Field
4:00 PM Sun., Aug. 9
Seaway vs Courtaulds
La Citadelle Field
7 PM Tues., Aug. 11
Glengarry vs Marconi
La Citadelle Field

Cornwall Dist. Soccer League
Oldtimers Division
Thurs., Aug. 6
7 PM Osnabruck vs Hearts
Alexandria Field
7 PM Mon. Aug. 10
Osnabruck vs Best Western
G.V.S.S. Field
7 PM Tues., Aug. 11
Hearts vs North Dundas
N.D.H.S. Field

Fastball Tournament
Aug 7 and 8
Eight teams competing
Chesterville Ball Park

Record Runner
448-3271
Daren & Karey Nurse
Your D.J.
FOR ALL OCCASIONS
- Powered by Peavey -
Wedding Receptions & Mixed Parties a speciality.
Early Bookings Suggested

GERALD STEWART CARTAGE
• TOP SOIL
• Truck & Backhoe Rental
Chesterville
448-3221

You Can Rent This Space For $5.00

GARRY MURPHY SALES & SERVICE LTD.
WESTFALIA SYSTEMAT - HIGH TECH DAIRY EQUIPMENT
WATER PUMPS & CONDITIONERS
FEED & MANURE HANDLING EQUIP
VENTILATION
BRINSTON - 652-4802

NEIL FLEGG CARTAGE
SAND • GRAVEL • TOP SOIL
TRUCK & BACKHOE RENTALS
LICENCED SEPTIC BED INSTALLATIONS
NEWINGTON - 984-2513

Losey's HAULAGE
EQUIPMENT RENTALS
SAND • GRAVEL • FILL • TOPSOIL
SEPTIC BED INSTALLATION & REPAIRS
LUNENBURG
534-2404 - 346-2066

SULLIVAN BROS.
(1950)
House moving • Basements • Septic tank installation • Crushed stone • Fill • Top Soil • Sand • Hy-Hoe • Back Hoe • Dozer • Dumptruck
448-2332 - 448-3410

Mojo's Disco
Music for all Occasions
Mixed Parties, Receptions
Frank Lalonde
448-1549

BOYD CHRYSLER
SERVING EASTERN ONTARIO SINCE 1936
BODY & PAINT
WINCHESTER
774-2520
CUSTOMER CARE

You Can Rent This Space For $5.00

FINCH PIZZERIA
Specializing in Italian Foods
Pizza • Subs • Canadian Food
Fully Licensed
984-2605 Finch 984-2968

DOUG MERKLEY EXCAVATING
• Licenced Septic System Installation
• Licenced to handle Non-hazardous material
• Pitrun, sand, topsoil
• Backhoe, Hyhoe
• Dump truck rental
• Dump trailer rental
• Hauling dried grain
Heavy Equipment Float Rental
Morewood - 448-3597

M.T. Advertising & Sports Ltd.
* trophies & awards (free engraving)
* weider weightlifting supplies
* name tags - calendars, pens, etc
* silk screening (hats - t-shirts - jackets) etc.
17 Industrial Drive
CHESTERVILLE - 448-3054

You Can Rent This Space For $5.00

ROGER SALMON MASONRY CONTRACTOR
BLOCKS • STONE • BRICK • CEMENT WORK
TOPSOIL • SAND • GRAVEL
Backhoe • Bulldozer • Dump Trucks
LICENCED SEPTIC SYSTEM INSTALLATION
R.R.1
CHESTERVILLE 448-3683

Tro pro TROPHIES & AWARDS
For All Occasions
• Free Computerized Engraving
• Engravable Gifts • Plastic Signs
• Name Tags • Fax Service
774-3573
504 St. Lawrence St., WINCHESTER

Gordon Ross
Auction Sale & Appraisal Service
• Farm • Household • Estate
ANY TYPE OF SALE
"30 Years Continuous Service"
Ingleside – 537-2289

DENNIS CARKNER
(Proprietor)
COLLISION CENTER
UNIBODY REPAIR EQUIPMENT
EUROPEAN PAINT FINISH
Res: (613)448-2688 P.O.Box 948,DAWLEY DR
Bus: (613)774-2733 Just off Hwy 31 43 ByPass
WINCHESTER,Ont.

WELL DRILLING
Donald Gauthier
Box 143
CRYSLER - 987-2973

Compliments of:
RECREATION DEPARTMENT
VILLAGE OF CHESTERVILLE

Nestlé
DIVISION OF
NESTLE ENTERPRISES LTD
CHESTERVILLE

You Can Rent This Space For $5.00

Daniel Wathier Aluminum
Exterior Renovations.
Aluminum - vinyl - siding
Soffit - Fascia
Crysler, Ont. Free Estimates
(613) 987-5464

You Can Rent This Space For $5.00

MIKE DEAN'S SUPERFOODSTORE

19 KING ST. CHESTERVILLE

WE RESERVE THE RIGHT TO LIMIT QUANTITIES

OPEN: MON.-FRI. 8 AM - 9 PM SAT. 8 AM - 6 PM

PRICES IN EFFECT UNTIL CLOSING TUES. AUG. 11/92

2 LITRE JUG
ALL FLAVOURS
ALL VARIETIES
REGULAR OR DIET
SOFT DRINKS 99¢

GARDEN FRESH FRUITS & VEGETABLES EVERY DAY OF EVERY WEEK

PRODUCT OF CANADA #1
NEW WHITE POTATOES 10 LB BAG 1.39

PRODUCT OF CANADA #1 LOCAL
CUCUMBERS 3/99¢

PRODUCT OF CANADA LOCAL
GREEN ONIONS 3/99¢

PRODUCT OF CANADA #1
LOCAL CRISP CELERY 89¢

PRODUCT OF U.S.A. #1 ROYAL DIAMOND
PLUMS 79¢ LB 1.74 KG

PRODUCT OF U.S.A. #1 SWEET
NECTARINES 79¢ LB 1.74 KG

PRODUCT OF U.S.A. #1
FRESH PEACHES 89¢ LB 1.96 KG

PRODUCT OF U.S.A. #1
RED RIPE TOMATOES 99¢ LB 2.18 KG

FLOWERS OF THE WEEK

4" POT
PINK POLKA DOT 1.99

PRESTIGE
LARGE BOUQUETS 8.99

THE FRESHEST BAKERY PRODUCTS EVERY DAY OF EVERY WEEK

VACHON PKG 6
FLAKY JAM 2.29

BAMBY PKG 12 HOT DOG AND HAMBURG
BUNS 99¢

OLIVIERI 284G
GARLIC BREAD 1.69

SUNMAID 450G
RAISIN BREAD 1.99

DEMPSTERS PKG 8
FRUIT BUNS 1.69

DAVID 400G PKG
STRAWBERRY TARTS MAPLE LEAF FIG BARS 2.59

DEMPSTERS 675G
KIDS BREAD 89¢

DEMPSTERS 675G 6 VARIETIES
CANADIANA BREADS 1.29

DEMPSTERS ORIGINAL 675G BETTY SPECIAL 675G
WHITE BREAD 69¢

DEMPSTERS 675G, BETTY 675G 100% OR CRACKED WHEAT
BREAD 89¢

FRESH MEAT CUT WITH CARE EVERY DAY OF EVERY WEEK

CUT FROM CANADA GRADE "A" BEEF
PRIME RIB STEAK OR ROAST 3.99 LB 8.80 KG

BURNS 450G PKG REGULAR OR B.B.Q.
WIENERS 1.49

QUARTER LB. IN 8'S OR 12'S
BUTCHER BURGERS 49¢ EACH

BONELESS AND SKINLESS
CHICKEN BREASTS 4.99 LB 11.00 KG

BURNS BEEF AND PORK
BREAKFAST SAUSAGE 1.69 LB 3.73 KG

8 TO 15 LB AVERAGE, FROZEN
UTILITY TURKEYS 1.39 LB 3.06 KG

PINTY'S 1 KG BOX
CHICKEN BURGERS 9.99

MELROSE, SMOKED
PICNIC SHOULDER 1.49 LB 3.29 KG

FREEZER BUY OF THE WEEK

1.25 KG BOX
BLUE FISH STICKS 5.99

CATCH OF THE WEEK

FRESH
SOLE FILLETS 4.99 LB 11.00 KG

DAIRY PRODUCTS OF QUALITY EVERY DAY OF EVERY WEEK

BEATRICE 4 LITRE BAG 1% OR 2%
FRESH MILK 2.49

BLOSSOM BRAND CANADA GRADE "A"
LARGE EGGS 89¢ DOZEN

BLOSSOM OF GLENGARRY 1 LB PRINT
CREAMERY BUTTER 1.99

BEATRICE 250 ML
WHIPPING CREAM 1.29

BEATRICE 500ML ASSORTED VARIETIES
COTTAGE CHEESE 1.59

BEATRICE 500 ML
SOUR CREAM 1.59

BEATRICE 175G ASSORTED LIGHT, DIET, STIRRED
FRUIT BOTTOM YOGURT 69¢

BEATRICE 500G PKG ASSORTED FLAVOURS
FRUIT BOTTOM YOGURT 1.69

BEATRICE 2 LITRE
LEMONADE 99¢

BEATRICE 2 LITRE
CHOCOLATE MILK 2.89

BEATRICE 2 LITRE
ORANGE JUICE 2.49

THE BUTCHERS FRESH SLICED DELI EVERY DAY OF EVERY WEEK

BURNS SLICED
COOKED HAM 1.99 LB 4.39 KG

SIMON DE GROOT SLICED
ALL BEEF SALAMI 2.99 LB 6.59 KG

SIMON DE GROOT SLICED MONTREAL STYLE
SMOKED MEAT 4.49 LB 9.90 KG

BURNS SLICED, SMOKED
COTTAGE ROLL 3.99 LB 8.80 KG

BURNS SLICED
PORK AND BACON LOAF 3.49 LB 7.69 KG

ARTEL
POGOS 2/1.29

BURNS SLICED REGULAR OR WAXED
BOLOGNA 2.99 LB 6.59 KG

MADE FRESH DAILY

SAMMY
THE SUBMARINE 1.99

CHUCKY
THE CHUCKWAGON 99¢

PIZZA OF THE WEEK

12" WITH CHEESE
PEPPERONI 4.99

CHEESE OF THE WEEK

BLOSSOM PART SKIM
MOZZARELLA 3.99 LB 8.80 KG

FROZEN FOODS OF QUALITY EVERY DAY OF EVERY WEEK

MINUTE MAID 355 ML REGULAR, MORE PULP, LESS PULP
ORANGE JUICE 99¢

MINUTE MAID 355 ML ASSORTED VARIETIES
FRUIT PUNCHES 69¢

YORK 8 OZ PKG TURKEY, CHICKEN, BEEF
POT PIES 89¢

MINUTE MAID 355 ML WHITE OR PINK
LEMONADE 69¢

BEATRICE 2 LITRE ASSORTED FLAVOURS
CLASSIC ICE CREAM 4.49

VALLEY FARMS 1 KG BAG STRAIGHT OR CRINKLE
FRENCH FRIES 2/1.00

GOOD HUMOUR PKG 12
FUDGSICLE FROSTSICLE CREAMSICLE 2.99

BEATRICE 1 LITRE ASSORTED FLAVOURS
FROZEN YOGOURT 3.19

GOOD HUMOUR 2 LITRE ASSORTED FLAVOURS
ICE CREAM 1.79

GOOD HUMOUR
PKG 4 **KLONDIKE BARS**
PKG 6 **GREAT CANADIAN CONES** 3.79

DIRECT WAREHOUSE PRICES EVERY DAY OF EVERY WEEK + PLUS + EXTRA WEEKLY SPECIALS - SAVE YOU MORE ON YOUR TOTAL GROCERY ORDER

KRAFT 1 LITRE REGULAR OR LIGHT
MIRACLE WHIP 1.99

UNCLE BENS 100G PKG MICROWAVE
RICE 69¢

ROBIN HOOD 10 KG BAG WHITE ENRICHED
FLOUR 6.99

GOLD SEAL 213G TIN
SOCKEYE **SALMON** 1.99
PINK **SALMON** 99¢

PRIMO 900G PKG
MACARONI SPAGHETTI SPAGHETTINI 89¢

CHRISTIE 250G PKG SELECTED VARIETIES
SNACK CRACKERS 1.99

MOTTS 1 LITRE
CLAMATO JUICE 1.69

SHREDDIES 500G PKG REGULAR, OR APPLE CINNAMON
SHREDDIES 1.99

SHERRIFF 425 G PKG LEMON
PIE FILLING 2.19

SHERRIFF 350G PKG SCALLOPED
POTATOES 2.99

LIBBY'S 14 OZ TIN 6 ASSORTED VARIETIES
BEANS 69¢

ALLENS 4 LITRE JUG
WHITE VINEGAR 2.49

MIRAGE 2 LB BOWL SOYA OR CAQNOLA
SOFT MARGARINE 1.49

CHASE AND SANBORN 300G BAG
GROUND COFFEE 1.69

CAMPBELLS 10 OZ TIN
TOMATO SOUP 3/1.00

ZIP LOCK SMALL 25, MEDIUM 10, LARGE 15
FREEZER BAGS 1.49

ULTRA CHEER 4 LITRE
LAUNDRY DETERGENT 4.88

DOWNY PKG 35 SHEETS
FABRIC SOFTENER 3.69

COMET PKG 3X400G HERITAGE PACK
CLEANSER 2.49

CASCADE 1.4 KG, REG. OR LEMON AUTOMATIC
DISH DETERGENT 3.69

WHITE SWAN 2 ROLL PKG ASSORTED
PAPER TOWELS 69¢

WHITE SWAN PKG 150 ASSORTED
FACIAL TISSUES 69¢

WHITE SWAN 8 ROLL PKG
BATHROOM TISSUE 2.99

SCOTT PKG 84 SCENTED, UNSCENTED, NATURAL
BABY FRESH WIPES 3.99

SARAN 30 M ROLL
PLASTIC WRAP 2.49