WINCHESTER PRESS

Wed., October 12, 1994

North Dundas students honored at junior achievement assembly

MAPLE RIDGE — Effort was honored last Friday during the student achievement assembly at North Dundas District High School.

GRADE 9 HONOR BARS

Students receiving an honor bar have earned a minimum of six "A" grades in their Grade 9 program, and included:

Amy Berends, Raymond Besharah, Shari Boucher, Trinden Bowley, Jaime Cass, Diane Charron, Samantha Cullen, Paul Derraugh, Christina Durant, Kelly Fawcett, Edward Jason Fawcett, Michael Flowers, Jodi Gannon, Robbie Graham;

Shannon Hackett, Michael Hodge, Adam Howse, Kristy Jackson, Tom Langlois, Aaron Lannin, Jill LaPierre, Christina Linton, Tyler Lockman, Krista McCallum, Jada McNaughton, Cindy Merkley, Maeghan Moffat, John Morgan;

Matthew Ray, Wesley Ross, Jennifer Saxby, Thomas Schoch, Meghan Shane, Julie Simpson, Melissa St. Denis, Carrie Stewart, Mary Clare Struthers,

Shannon Swerdfeger, Shannon Tomlinson, Shane Vandervelde, Amanda Walker, Simon Zollinger.

GRADE 10 HONORS

The following students earned 80% or more over-all in their Grade 10 program:

Todd Boyce, Jill Byvelds, Michael Cox, Shari Crummy, Erin Duncan, Andrea Flowers, Tracy Freeland, Derik Gates, Melanie Godard, Stephen Henderson, Ricky Hill, Holly Hinton, Roxanne Holmes, Heather Mallows, Stephanie Matte, Jennifer McDonald, Heather McGuire, Derek Melchin, Tanya Vasey.

GRADE 11 HONORS

The following students earned an 80% standing over-all in their Grade 11 program:

Jenny Armstrong, James Birtch, Mark Blaine, Kristen Casselman, Mark Cote, Carrie Fawcett, Maggie Graham, Christine Harper, Sherry Holmes, Stephanie Hutchinson, Nathalie Lauziere, Areta Mayhew, Tracey McSheffrey;

Amy Pemberton, Petra Plchova, Jen Robinson, Chikako Sakurai, Andrea Sharkey, Emily Slowey, Theresa St. Denis, Ildiko Sumegi, Carrie Vandewint, Kelly Weedmark, Chris Whitteker, Chris Wicke, Zennifer Zubatuk.

FRENCH IMMERSION PROGRAM AWARDS

Excellence en immersion: Shannon Swerdfeger (Grade 9), Andrea Flowers (Grade 10) and Theresa St. Denis (Grade 11);

Espirit: Jamie Cass (Grade 9), Andrea Flowers (Grade 10) and Emily Slowey (Grade 11).

SPECIAL PRIZES AND AWARDS

Wesley Newman Fulton Shield to the outstanding student in a concentration of Grade 9 Technology courses went to Joel Gutknecht.

Fulton Bros. Shield to the most outstanding Grade 9 student presented to Meghan Shane.

Business awards went to: Ray Besharah, speed and accuracy contest; Martine Engelhart, accounting contest; Tyler Lockman, speed and accuracy contest; Areta Mayhew, word processing contest; Erin Ouellette, speed and accuracy contest; Lisa Prentiss, accounting contest; and Brian Schwerdtfeger, speed and accuracy contest.

Grade 9: $20 keyboard awards were donated by the Business Studies Department to Grade 9 students Mary Clare Struthers, Jason Edward Fawcett, and Matthew Ray, and Grade 10 students Erin Ouellette and Brian Schwerdtfeger.

W.C. MacDonald Accounting Trophy for the highest average in Grade 11 accounting was presented to Lisa Prentiss.

P.G. Hewitt Band Trophy and $25 cash award to the student making the greatest contribution to the North Dundas District High School junior band was awarded to Melanie Godard.

Morewood Women's Institute award trophy to the student with the highest standing in technical drawing Grades 10 and 11 was presented to Amanda Brownrigg.

The Empey Trust award of $250 to the studen with the highest average in Grades 9, 10 and 11 English was presented to Andrea Sharkey.

AWARDS FOR JUNIOR MATHEMATICS

The following students received certificates of distinction from the University of Waterloo for being in the top 25 per cent of all contestants in Canada. The first person at each grade level receives a medal and the first three also receive a student council cash award. Each student also receives a felt armbar.

Grade 11 Fermat Contest: Mike Svenson, Mark Cote, Chris Whitteker and Tracey McSheffrey. These students placed first in Eastern Ontario (as well as Stormont, Dundas and Glengarry).

Grade 10 Cayley Contest: Todd Boyce, Derek Melchin and David Pruner (first in Stormont, Dundas and Glengarry).

Grade 9 Pascal Contest: Samantha Cullen, Matthew Ray, Mike Crosby, Trinden Bowley, Mike Hodge, Meghan Shane (second in Stormont, Dundas and Glengarry).





Medal winners (above)

North Dundas District High School medals were awarded Friday to students who attained the highest academic standings in their respective programs. Winners in the front row included Shannon Tomlinson (tied for Grade 9 silver), Roxanne Holmes (Grade 10 advanced silver) and Theresa St. Denis (Grade Grade 11 advanced silver). Ricky Hill (Grade 10 general gold), Andrea Flowers (Grade 10 advanced gold) and Meghan Shane (Grade 9 gold) are in the middle. In the back row are Mark Cote (Grade 11 advanced gold) and Christine Levere (Grade 10 general silver). Missing are Jill LaPierre (tied for Grade 9 silver), Jenny Armstrong (Grade 11 general gold) and Kristen Casselman (Grade 11 general silver).

Press Photo — Edwards

School monograms (at left)

School monograms were awarded Thursday to North Dundas District High School students who received a total of five armbars (for various school activities) or served on student council or editor of the yearbook. In the front row are Carrie Vandewint, Theresa St. Denis, and Sherri Holmes. In the middle are Tracey McSheffrey, Ildiko Sumegi, Maggie Graham and Andrea Sharkey. Petra Plchova, Mark Cote, Mike Svenson and Chris Whitteker are in the back row. Missing is Kelly Weedmark.

Press Photo — Edwards

Inkerman students talk turkey



Inkerman Public School Senior Kindergarten students learn the reason behind Thanksgiving celebrations last week with games, stories and a special pilgrim dinner. The students made their own costumes. From the left teacher Lorna Holmes offers Jazmine Lajoie, 5, a snack, young pilgrims try out apple cider, Kelsey Erwin, 5, poses for a picture.



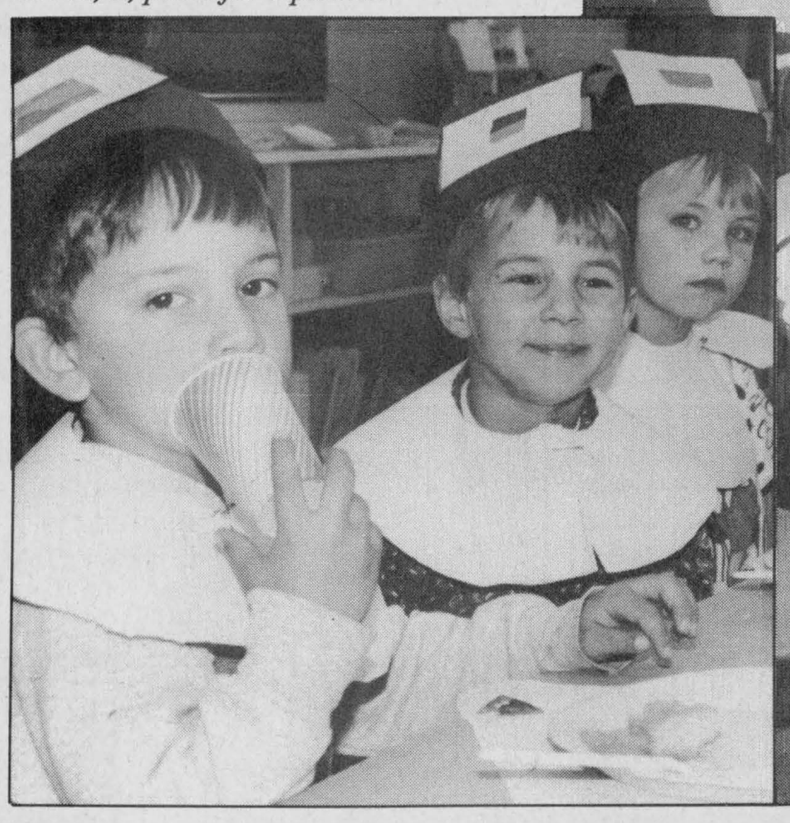

Press Photos — Edwards

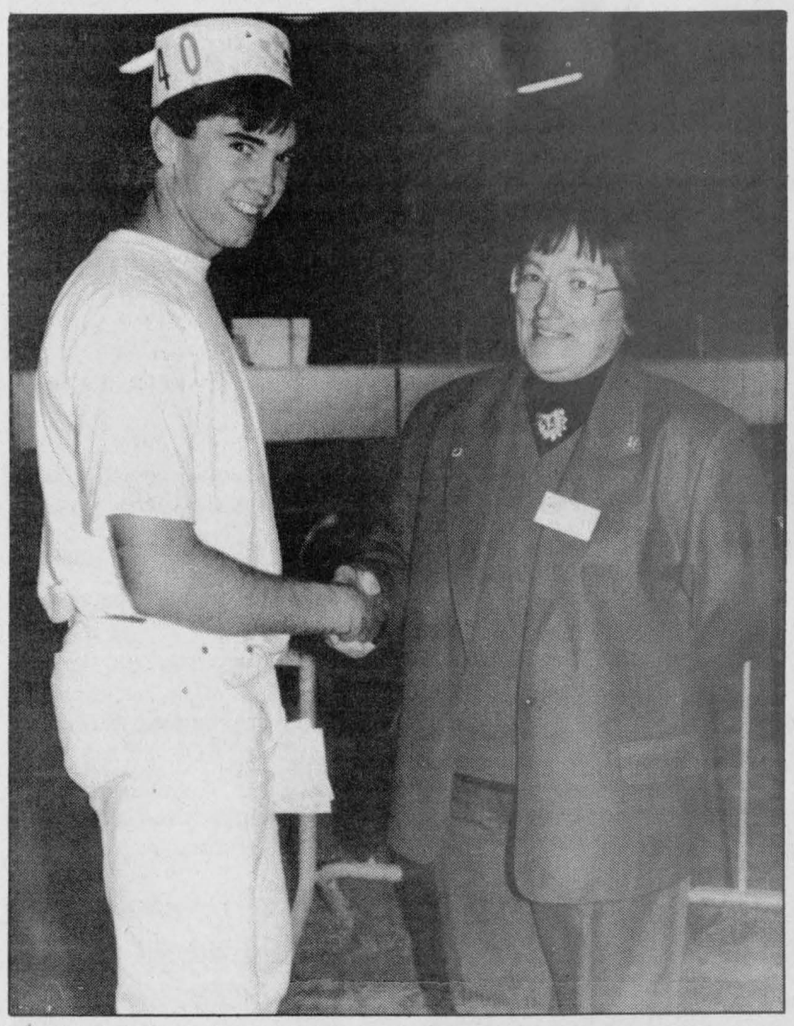

Tie-stall winners

The Vernon 4-H Club won the tie-stall competition at this year's Carleton County 4-H show held during the Metcalfe Fair. On behalf of the club, Darren McDonald accepts the award from Mary Fisher. Press Photo — Valiquet

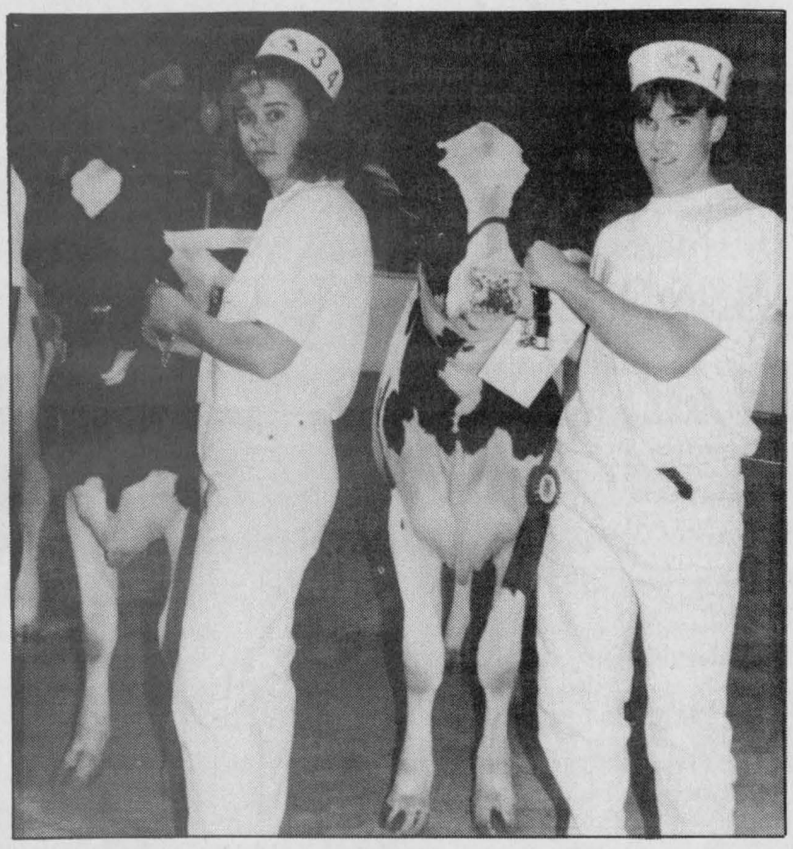

Champion dairy heifers

Darren McDonald (right) showed the champion dairy calf at the Carleton County 4-H Championship Dairy Show, Sat., Oct. 1. Emily Conn showed reserve champion dairy heifer.

Press Photo — Valiquet

Farm update

McDonald sweeps 4-H competitions

Dianne Fetterly
Agricultural editor

METCALFE — Vernon 4-H Club fared well in Carleton County's 4-H Championship Dairy Show held Oct. 1, with Darren McDonald taking top spot in showmanship and conformation classes.

McDonald placed first in the intermediate dairy showmanship class for 15-17-year-olds and went on to be named the show's grand champion dairy showperson. He also showed grand champion dairy calf — a junior yearling Holstein heifer.

Emily Conn, also of the Vernon Club showed reserve champion dairy calf and was the show's reserve champion dairy showperson. She was named champion senior showperson, exhibiting a summer yearling Holstein heifer.

The Vernon Club also placed first in the tie-stall competition.

In dairy conformation classes, Frederick Caldwell of the Carp Club showed champion junior Holstein calf. Courtney Little, Vernon showed champion intermediate Holstein calf, while Amanda Vanderspank of South Carleton exhibited reserve champion intermediate Holstein.

John Vanderspank of South Carleton showed champion senior Holstein heifer, with Adam McDonald of the Vernon Club taking reserve champion senior Holstein heifer honors.

Emily Conn of Vernon exhibited the champion summer yearling Holstein heifer, while Julia Conn, also of Vernon, showed reserve champion summer yearling Holstein heifer.

In the junior yearling Holstein heifer class, Darren McDonald showed champion and Lisa Kennedy of the Richmond/Stittsville Club exhibited reserve champion.

In the Jersey class, Jason Hyland of the Rideau Valley Club showed champion Jersey with his junior yearling entry, while Mark Boyd's summer yearling was named reserve champion.

Stephanie Todd of the Richmond/Stittsville Club exhibited champion Ayrshire — an intermediate calf. Kim Todd of the same club showed reserve champion Ayrshire.

In other dairy breeds class, Stacey Robinson of Vernon showed grand champion with her junior yearling Guernsey entry. She also received honorable mention for overall champion dairy calf. Heather Butler of Rideau Valley Club exhibited reserve champion of other dairy breeds.

SHOWMANSHIP

In dairy showmanship classes, other winners included: Julie Conn who was named champion junior dairy showperson, and Lisa Kennedy, reserve champion junior dairy showperson.

Darren McDonald was the show's champion intermediate showperson, while John Vanderspank was named reserve champion intermediate showperson.

Emily Conn was named champion senior showperson, with Adam McDonald taking reserve honors.

Neil Kittle of Winchester judged the 4-H dairy show.



Best heifer

Julie Moffatt of the Metcalfe 4-H Club showed grand champion beef heifer at the Carleton County 4-H Beef Championship Show held Oct. 1 in conjunction with the Metcalfe Fair. She is pictured receiving the OFA silver tray from Tanya McNeely.

Press Photo — Valiquet

4-H beef show results

Dianne Fetterly
Agricultural editor

METCALFE — Julie Moffatt of the Metcalfe 4-H Club was a big winner at the Carleton County 4-H Championship Beef Show held Oct. 1 in conjunction with the Metcalfe Fair.

Moffatt was named reserve champion senior beef showperson, but went on to take grand champion beef showperson honors. She also exhibited the grand champion beef heifer at this year's show.

Steven Hill of Metcalfe showed the grand champion steer, while Ashley James exhibited reserve champion steer and Shannon O'Brien showed reserve champion beef heifer. Top senior beef showman, Jeff Nixon of the Rideau Valley Club was named the show's reserve champion showperson.

In other showmanship classes, Marilyn Moffatt of Metcalfe was the champion intermediate beef showperson, with Julie Denison also of Metcalfe taking the reserve spot. Anne McCordick of Rideau Valley Club was the show's top junior showperson, while Kate Cummings of Ashton was reserve champion junior showperson.

CONFORMATION

In beef conformation classes winners included: Heather Cheslock of the Metcalfe Club exhibiting the champion Simmental calf; and Marilyn Moffatt also of Metcalfe Club the reserve Simmental calf. Both calves went on to take champion and reserve champion beef calf honors.

Graham Hine of Carp topped the Hereford calf class, while Jason Preston of Metcalfe showed reserve champion Hereford calf.

Tammy Wilson of West Carleton showed grand champion Angus calf and Austin Hobbs of the Ashton Club exhibited reserve champion Angus calf.

In other beef breeds, Jeff Lewis of Metcalfe showed champion calf with a Simmental/Charolais cross. Troy Rasa was reserve champion of other breeds with his Limousin/Charolais cross.

Jeff Nixon showed champion (other beef breeds) yearling. Angela Evans exhibited the reserve champion of other breeds, a Hereford/Shorthorn cross.

In Simmental senior yearling class, Julie Moffatt showed the champion while Shannon O'Brien showed reserve Simmental yearling. Both heifers went on to win champion beef heifer honors.

In the steer class, Steven Hill of Metcalfe showed champion steer, while Ashley James of Metcalfe exhibited the reserve champion steer.

Agri-business directory



Put your name in the forefront of the local farm community by advertising your business in the **Agri-business directory**

Plante Farm Equipment Ltd.
ALFA-LAVAL AGRI
• Val Metal • Houle barn equipment • Mueller bulk coolers • Universal dairy equipment
Brinston 652-2009

LORNE E. ACRES EQUIPMENT INC.
Superior Silos & Liquid Storage
High Moisture Oxygen Controlled Bottom Unloading Sealed Silos
Winchester 774-2672
Box 482, Winchester, Ontario, K0C 2K0
Res.: (Lorne Acres) 774-3129
Patz MATERIAL HANDLING & FEEDING SYSTEM
SMALE LIVESTOCK HANDLING EQUIPMENT

DUNDAS AGRI-SYSTEMS INC.
Authorized Dealer for BOUMATIC
AGRI-METAL
24-hr. service 652-4844
Bart Geleynse

Fred's Farm Supplies
Ralston Purina
(A Division of Fred Zandbergen Farms Inc.)
RR#2, Brinston (2 km west of Dixons Corners) 652-2069
1-800-361-3305
Winchester (Hwy. 31 at Spruit Rd.) 774-0409
"Serving all farming enterprises with quality feeds"

Quintan Products Inc.
Winchester • 774-3320
BEST PRICES
Agricultural Lime & Spreading
Soil Lab Analysis
Excavation • Steel and Plastic Culverts
Septic Tanks and Sewer Pipe • Plastic Tubing and Fittings

H.D. Tile Drainage Ltd.
SPECIALIZING IN FARM DRAINAGE
- Bulldozer and backhoe rentals available
- Land cleaning with root rake
- Manure storage and excavation
- Erosion control projects

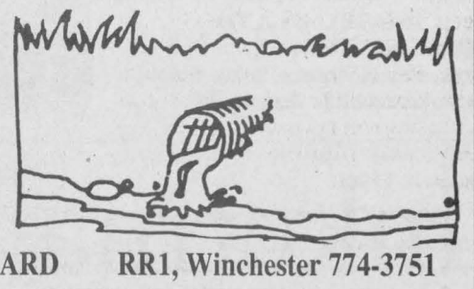

HENRY DOORNWAARD RR1, Winchester 774-3751

Rentals available DAILY OR WEEKLY
• Rear tine tiller • 3" water pump • 1-1/2 water pump • Vibrator packer (for trenches) • 2200W generator • Trimmer
• Cut-off saw • Shredder • Vibra plate (compactor) • Push mower • 16" saw • 36" cement troweller
• Aerator, self-propelled or tow • Dethatcher, self-propelled or tow • Hedge trimmer, 30" • Posthole auger • Lawn power sweeper
Tom's AIR COOLED ENGINES LTD.
SALES, SERVICE & PARTS
Hwy. 31, Vernon
821-1060

NEVER AGAIN!
a War Amps video series
"In a war, everyone suffers...we must never let it happen again."
The War Amps believes it has a responsibility to warn younger generations about the true horrors of war. Who better to recount the battles as they really happened than the veterans who experienced war firsthand? The *NEVER AGAIN!* videos provide historical accounts of Canada's participation in the First and Second World Wars and Korea.
Military preparedness may be a necessary deterrent, but we must strive to avoid another global conflict.
For more information about *NEVER AGAIN!* please contact:
The War Amps
National Headquarters
2827 Riverside Drive
Ottawa, Ontario K1V 0C4
Tel.: (613) 731-3821 (Ottawa) or 1-800-268-8821
Charitable Registration Number: 0286831 09

QUINTAN PRODUCTS INC.
P.O. Box 690
Winchester 774-3320
Attention Farmers
Call now for your **agricultural lime** needs.
We sell, deliver and spread agricultural lime.
LIME SPREADER RENTAL AVAILABLE
"Don't put it off - put it on!"
Call for more information:
Tel. 774-3320
Fax 774-5854



Water Softener and Rust Filter Combination
REPAIRS TO ALL MAKES • TRADE-INS WELCOME
Guaranteed reconditioned refiners starting at $500
Thousands of satisfied customers
Before you buy, give me a try
GUY BOURDEAU 774-6110

HARVEST TIME

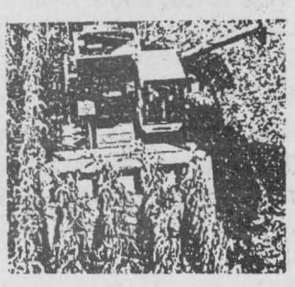

HIGH MOISTURE COB CORN
ROLLER MILL & COMBINE
Let us fill your silo with top quality feed
For professional custom field work contact:
TIBBEN EQUIPMENT LIMITED
For all your equipment needs contact George
BRINSTON 652-4881 Res. 652-2473

Capital Agrifest kicks off Wednesday

Dianne Fetterly
Agricultural editor

OTTAWA — The Central Canada Exhibition Association has announced plans for this year's Capital Agrifest slated for Oct. 12-16 at Lansdowne Park, Ottawa.

The five-day event, entitled *Harvesting Ottawa's Culture* will combine traditional agricultural shows with some new activities to attract urban dwellers.

The Aberdeen Pavilion is the site for this year's program featuring a wide range of activities including a craft show and market, a 5,000 square foot corn maze for children, and a farm focus centre with animal demonstrations and crop displays.

A step dance and fiddling competition is slated for the Cattle Castle stage.

A special attraction at this year's Agrifest is *Medieval Times — The battle of champions*. It is a full scale production with knights on horseback. The show will run Oct. 14-16 in the Civic Centre. Tickets are available from Ticketmaster or by calling 755-1111.

In the evenings, visitors will be able to enjoy entertainment in the Agrifest Dance Hall and Saloon. Entertainers include: Irish Descendants and Jimmy Flynn, Patricia Conroy and The Goods, and fiddler, Ashley MacIsaac. A children's midway will also be open.

Activities kick off Wednesday (Oct. 12) with the Jersey and Ayrshire shows at 5:30pm in the Coliseum and a horse show at 6:30pm in the arena.

On Thursday, the horse show continues in the arena at noon and again at 6:30pm. Jimmy Flynn and the Irish Descendants perform in the salons at 8pm.

The 4-H Championship Show (beef and dairy cattle) is set for Friday, getting under way at 11:15am in the arena. The horse show continues at 4:30pm and 8:45pm while the Medieval tournament begins at 7pm in the arena.

In the Coliseum Friday, the 4-H championship steer show begins at 9:30am. The 4-H market lamb and steer sale will be held at 7pm in the Coliseum.

In the Aberdeen building, the 4-H championship sheep show gets under way at 2pm. The craft show, market, maze and displays are open at 9am. The evening features entertainment by the Goods and Patricia Conroy.

Saturday features a western horse show at 9am, medieval tournament at 1pm, western games at 3pm and the parade of champions (horses) at 6:30pm, all in the arean.

In the Coliseum, the beef cattle shows will be held at 2pm and 7pm.

The Aberdeen building features a sheep show at 10am. The Country Village and Market, homecraft displays, Farm Focus Centre, the corn maze, barnyard gallery and the Cattle Castle stage all open at 9am. The step dance and fiddling competition begins at 11am.

The 4-H Regional Championship Show continues, Sunday with the horse show at 9:30am. Medieval Times continues at 1pm and a horse pull competition kicks off at 3pm.

The Angus and Hereford beef show begins at noon in the Coliseum.

The sheep show continues at 10am and 1pm in the Aberdeen building.

Admissions for Capital Agrifest vary, depending on the day and the age of those attending.

Agrifest is a co-operative effort between the Central Canada Exhibition Association and the Ottawa Winter Fair. For further information contact 237-7222.

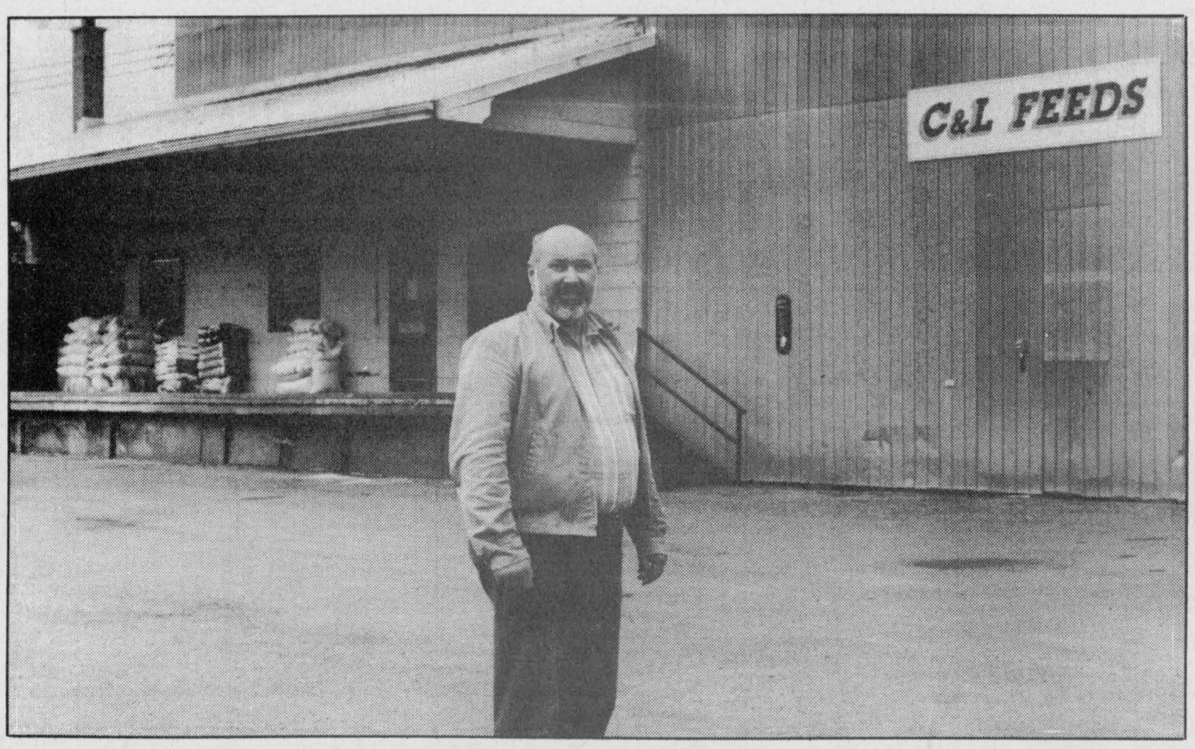

Chesterville's C&L Feeds manager John Knier is pictured outside the mill. A farm supplies store will be added at the site in the near future.
Press Photo — Fetterly

Feed company expands facilities, services

Dianne Fetterly
Agricultural editor

CHESTERVILLE — C&L Feeds, a division of Ritchie Feed and Seed recently expanded with the acquisition of Black's Feeds in Chesterville. This new location is undergoing some changes, aimed at giving clients more for their money.

"We will continue to process feed (at Chesterville) except now we have access to feed testing labs, a greater spectrum of feed lab, ingredients, and computer ration balancing," said Brian Follett store manager of the Brinston C&L.

"With our lab we can customize feeds in line with farmers' needs at competitive prices. The mill in Chesterville will continue to operate as it always has," he stressed.

NEW STORE

As well, the Chesterville location is currently in the process of expanding with a 1,000 square foot store similar to those at the Brinston and Winchester C&L Feed locations.

The store, expected to be completed later this fall will feature a wide selection of farm supplies and pet food. "And what we don't have we can get," said Follett.

Chesterville C&L manager John Knier says he's looking forward to working on the new store, and hopes to get things under way any day.

Follett also said C&L is happy with the move to Chesterville and hopes to maintain a good relationship with their customers in that area.

With the acquisition of Black's Feeds in August, C&L Feeds now has three locations to serve area clients – Brinston, Chesterville and Winchester.



Beans wrapped up

Nice weather over the past week allowed many area farmers to wrap up soybean harvest. According to local elevator operators, this year's crop produced good yields and nice quality beans. Grain corn harvest should kick off shortly.

Press Photo — Fetterly

update

Happy Heritage Hunters meet

by Jennifer Oulette

During September the Ormond Club started the 4-H project *Our Heritage*.

At our first meeting we voted on our fun name — The Happy Heritage Hunters.

The election of officers was as follows: president, Stephanie Sheldrick; vice-president, Melanie Oulette; secretary (roving/press reporter), Jennifer Oulette; two youth leaders, Patty Duke and Anna Dietrich; other members, Michel Babineau, Christina Cumming, Sara Howse, Cheryl Harkin and Marc Sheldrick.

Looking into the past and discovering our roots were the topics discussed and we also played an ice- breaking game.

Our second meeting touched on "Early Native Cultures and Sharing Native Heritage". Leader Monique Sheldrick led us in the craft portion by teaching us a few basic crochet steps, which are the loop, the chain and the single crochet.

The third meeting made us look at Ontario's history, life in the early settlement and crafts from the past. As the meeting progressed some went on to learning the double crochet and leader Joanne Toonen taught us how to finish a crochet project.

For our sixth meeting on Oct. 4 we visited the Vernon Museum.

Baker's Dozen elects officers

by Angela Meerakker

SOUTH MOUNTAIN — The first meeting was held Sept. 16 at 7pm at the home of Sandra Weagant.

The club is called *Baker's Dozen* and there are 12 members. We elected Paula Weagant as president, Lizzy Tucker as vice-president, Jessica Chamberlain as secretary. Sarah Hilson is treasurer and Angela Meerakker is press reporter.

We divided into four groups of three. One group baked brownies in the microwave and one group baked brownies in the oven. The other two groups baked berry muffins and veggie squares.

The next meeting is Oct. 8 at 10:30am at the home of Sandra Weagant.

CORN & SOYBEANS
Bought & Sold
COMPLETE ELEVATOR SERVICES PROVIDED
Special Soybean Heat Processing For Dairy Feed
(patenting procedures initiated)
DONEVELYN FARMS LTD.
ELEVATOR
Call: 821-3790 Fax: 821-3707
9247 Castor Rd., Metcalfe, Ontario

WINCHESTER TAXI SERVICE
Dependable Door-to-Door Service
"Make us your designated driver"
OPERATED BY BOB HART
TELEPHONE 774-0688

1994 ONTARIO JUNIOR CITIZENS
Do you know one?
Do you know a young person, aged 6 to 18 years, who is involved in worthwhile community service or a special person who is contributing, while living with a physical or psychological limitation? Do you know a youth who has performed an act of heroism? The Ontario Community Newspapers Association, with Bell Canada as the patron, is looking to recognize these "good kids"; the young people of our province who show a commitment to making life better for others.

To nominate an individual or a group of young people for the Ontario Junior Citizen of the Year Award, please contact this newspaper or the OCNA at 905-844-0184. Nominations for this year's awards will be accepted until October 31, 1994. Every nominee will receive a certificate and up to 12 individuals and one group will be the recipients of a plaque presented by the Lieutenant Governor of Ontario, an Ontario Junior Citizen of the Year lapel pin, $200 and a family portrait with the Lieutenant Governor.

NOMINATION FORMS - are available by contacting this community newspaper or OCNA at 905-844-0184

ontario community newspapers association
Bell

R.K. Food Div. of Conceptal Inc.
Custom Designed Food Order
A SMART ALTERNATIVE TO SUPERMARKET SHOPPING

Are You ...
• Too busy to shop?
• Tired of supermarket lineups?
• Budget conscious?
• Quality conscious?

Do You ...
• Spend $100 + / week for meat / groceries?
• Shop for 3 or more people?
• Like personalized service?

Our service may be what you are looking for! We can supply 75 - 80% of your family's food requirements for about 50% of your present cost - delivered to your home!

We'll supply all your meat - including Grade A1, Western Albertan Grain Fed Beef, steroid and hormone free, plus pork, chicken, fish, New Zealand lamb, turkey and a variety meat pack.

• Flash Frozen • Sized to suit your requirements
• Quality GUARANTEED, or we'll replace it.

WHAT DOES OUR PROGRAM INCLUDE?
• In-home appointment with a Food Consultant
• Top quality meat cut to your specifications
• Basic pantry items
• Frozen juices, vegetables, baked goods & appetizers
• Delivery to your door
• UNCONDITIONAL GUARANTEE
• GUARANTEED re-order price

HOW DO YOU PAY?
NO DOWN PAYMENT! DO NOT PAY FOR 30 DAYS AFTER DELIVERY
Balance over a 6 - 10 month period out of your grocery budget.

Call JENNIFER today and book a no-obligation appointment.
Get better value, better quality, for your food dollars and learn why we have so much repeat business.

445-5526

Jennifer Gregoire - Consultant for R.K. Foods/Ottawa Division
Reg. N., N.D., B.Sc. Nu. - Internationally Certified Exercise Instructor

CORRECTION

We wish to draw your attention to the following errors in our current "Great Home & Auto Sale" flyer

Page 7: Royal Dirt Devil Canister Vacuum (43-6203-0) **does not convert from suction to blower.**

Page 11, Item #4: Montreal Goal Pad Set (83-2465X) **does not include the chest protector as shown in the illustration.**

Page 14, Item #7: 12-Volt Superwinch X-3 (40-5948-0). **The hand-held remote is not free spooling.**

We sincerely regret any inconvenience we may have caused you.

Canadian Tire Associate Store
Williamsburg 535-2845

SPARTA

SPARTA
COMMUNITY SURVEY

Help us build an effective plan for the future of our community in Stormont, Dundas, Glengarry, and Cornwall. Your responses are confidential. Only summary data will be available for public review.

Personal Information

Gender: Male ☐ Female ☐

Age: Under 18 ☐ 18 - 24 ☐ 25 - 34 ☐ 35-44 ☐ 45 - 54 ☐ 55 - 64 ☐ Over 65 ☐

Place of residence: South Dundas ☐ North Dundas ☐ North Stormont ☐ North Glengarry ☐ South Glengarry ☐ Cornwall & Area ☐

Years of residence in this community: 0 - 10 ☐ 11 - 20 ☐ 21 - 30 ☐ Over 31 ☐

Employment Status: Full-time: Self employed ☐ Employee ☐ Part time: Self employed ☐ Employee ☐ Unemployed ☐ Retired ☐

Family Income: $0 - $20,000 ☐ $21 - $40,000 ☐ $41 - $60,000 ☐ $61 - $80,000 ☐ $81 - $100,000 ☐ Over $100,000 ☐

Community Strengths and Weaknesses

1. **The three best things about living in this community are:**

   1. _____
   2. _____
   3. _____

2. **I hope this community will:** ☐ grow ☐ stay the same size ☐ decrease in size

3. **The three types of development most needed in this community are:** (check only 3 items)

☐	industrial	☐	infrastructure (roads, sewers, etc.)
☐	residential	☐	downtown revitalization
☐	agricultural	☐	high techonology - communications
☐	tourism	☐	retirement community
☐	high technology	☐	transportation
☐	commercial	☐	health services
☐	recreational	☐	educational services
☐	artistic / cultural	☐	other (Specify) _____

THANK YOU FOR YOUR PARTICIPATION

4. **As you reflect on your community and its strengths and weaknesses, please rate each of the following items. Mark the appropriate box with an X.**

Community Issues	Poor	Fair	Average	Good	Excellent
Safety and security					
Quality of the environment					
Attractiveness of the community					
Quality of health services					
Availability of health services					
Quality of social services					
Availability of social services					
Quality of retail services / shopping					
Availability of retail services / shopping					
Primary / secondary education					
Post secondary education opportunities					
Other training opportunities					
Recreational opportunities					
Entertainment opportunities					
Artistic / cultural opportunities					
Employment opportunities					
Public transportation					

5. **The following three economic, social and / or cultural issues need to be addressed in this community:**

   1. _____
   2. _____
   3. _____

6. **Other comments / suggestions you wish to add:**

   _____
   _____
   _____
   _____

FAX OR MAIL YOUR RESPONSE TO:
SPARTA
1001 Sydney St., Cornwall, Ontario K6H 3H3
Fax (613) 933-5208 Phone (613) 933-6080

THANK YOU FOR YOUR PARTICIPATION

*What does **SPARTA** mean to you?*

Throughout Dundas, Stormont, Cornwall and Glengarry, communities will meet over the next several months to make decisions that could strongly influence their futures. ***SPARTA*** is a local initiative, funded and supported by all levels of government, to organize these meetings and facilitate action on these decisions.

Governments have told us that communities must focus their goals and agencies must co-operate if they are to access scarce government funds. We must eliminate duplication, inefficiency, and competition among agencies. ***SPARTA*** makes it possible for communities to decide on and achieve these goals.

Once you have made these decisions, granting agencies and perhaps private investors will give stronger consideration to projects that develop in the direction chosen by the community.

SPARTA will assist communities to undertake a "Visioning" process to help them decide what their priorities should be. The areas under examination are the economy, social services and culture. The visioning process takes you on a journey into the past and present to see what you have and what you want to change; then it takes you into the future, to help you decide what you want to improve.

You can take part in this process and help to form your community's vision by attending the ***SPARTA*** visioning workshop in your region. You can also let ***SPARTA*** know about the long-range plans of your organization, service club or business.

SPARTA will begin with your dreams of the future and end in action. If you want to improve your community, ***SPARTA*** is the place to start.

Participation is by reservation only.

Call collect

933-8030

to reserve a place.

Project ***SPARTA*** enjoys a 14 member Board of Directors. Its Chairman is assisted by three Vice-chairs who coordinate the activities in respective fields of cultural, economic and social development.

Cultural Development - Doug Hill

Economic Development - Jill Proctor

Social Development - Jean-Marc Boisvenue

Board of Directors

Gilles Métivier, Chair

Jean Guy Charette	Lucien Larose
A. Barbara Collette	Dan Corbett
Paul Fitzpatrick	Gaetan Harvey
Gerald Lalonde	Joan MacDonald
Roy Perkins	Charles Sangster
Marilyn Smart	Denis Thibault
Ron Walsh	Neil Williamson

They may be reached by contacting the SPARTA office at (613) 933-8030.

All meetings are 9:00 a.m. to 3:00 p.m. and luncheon is served.

October 15	***Operating Engineers Institute - Morrisburg***
October 29	***North Dundas District High School***
November 5	***Cornwall Civic Complex***
November 12	***Tagwi Secondary School***
November 19	***Glengarry District High School***
November 26	***Char-Lan District High School***

This is your chance to shape the future

Together: a strategic plan — Ensemble — une planification stratégique
Dundas, Stormont, Cornwall, Glengarry

1001, rue Sydney Street, Suite 1, Cornwall, Ontario K6H 3K1 fax (613) 933-5208 tel: (613) 933-8030



Green thumbs

Noted gardeners Anstace and Larry Esmonde-White, seated, shared tips with Metcalfe Fair goers Sat. Oct. 1 in the Family Pavilion during the afternoon. Metcalfe's Mary Kolokoski was grateful for their advice.

Press Photo — Quail

CBE chairman seeks re-election

GREELY—Greely's Carol Parker has registered to run for Carleton Board of Education trustee in the upcoming November elections.

Because of the reduction in the number of trustees at the board, Parker will be attempting to win the one available seat in the townships of Osgoode and Rideau.

Parker is no stranger to the CBE; she has represented Osgoode Township as trustee since 1985. In her first term, she chaired the Educational Services Committee, became vice-chairman of the board in 1990 and has held the position of board chairman since 1991.

During her tenure, she has also served as committee chairman of the Association of Large School Boards of Ontario and the Ontario Public School Boards Association. She has also been a member of the Ministry of Education Advisory Committee on Education Policies and Practices since 1985 and the Ministry's Working Group on Race and Ethnocultural Equity.

''As trustee for Osgoode Township, I was instrumental in bringing French immersion to Osgoode Township, both at Castor Valley Elementary School and at Osgoode Township High School,''



Carol Parker

she said. ''I worked closely with the CBE transportation office to rationalise bus routes and reduce the number of buses needed in the townships, and supported the shared busing of students to the Christian School in Metcalfe.''

Parker says she has and will continue to work at keeping tax increases to a minimum. She also supports the process of public consultation, which has already made the decision-making process of the board more open to public input and scrutiny, she added.

''The public must know the options open to the board, and be able to take part in discussions on the alternatives,'' she said.

She says the children in the classroom must be the focal point of all decisions, and supports the increased involvement of parents in the education of their children.

One of her priorities for the CBE in the next three years will be to get the co-operative ventures project working, she says.

''The CBE can save money and be more effective through this initiative. I hope to see it working as soon as possible. We must continue to examine the way we conduct our business, and to find new and more cost-effective ways to deliver education.''

The ward of Osgoode/Rideau would have Parker representing one of the largest geographical wards in the board should she be elected.

''The rural student risks being forgotten in a board as large as the CBE. It is essential to have trustees representing the rural areas, to ensure that these students are fairly treated,'' she emphasized.

O'Connor throws hat in ring

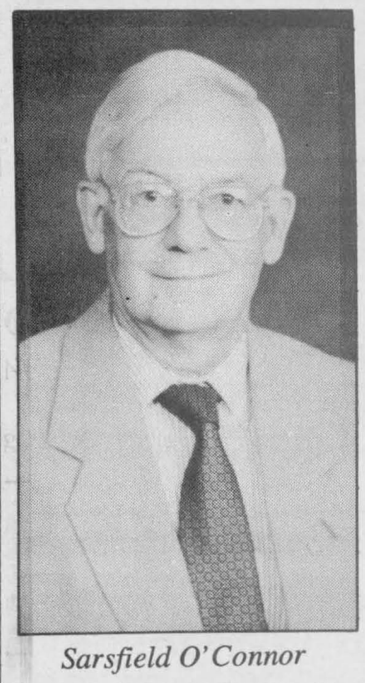

Sarsfield O'Connor

MOREWOOD — Sarsfield O'Connor of Morewood has announced he is a candidate for trustee in the Nov. 14 school board election, seeking the public board seat in Winchester Township and Winchester Village.

O'Connor previously held the position of school trustee, and was chairman of the SD&G Public Board in 1983-84.

He says ''These were very productive and harmonious years for the public school board.''

O'Connor also has previously served his community in many other areas.

He is a past president of the Chesterville Fair Board, represented Dundas County on the Eastern Ontario District Health Council and chaired most of its committees, was appointed chairman of the special committee set up by Counties Council to study and plan the creation of seven new senior support centres — including the recent Nor-Dun facility at Winchester, and, represented Winchester Township on the Grenville-Dundas Waste Management Liaison Committee.

O'Connor says he feels the time has come when ''a strong constructive voice'' for Dundas County is needed on the school board.

He also states its annual $90 million budget deserves closer scrutiny, so that the money is spent more wisely. Furthermore, ''A better effort should be made to keep the ratepayers and parents more informed, the latter especially through school committees,'' explains O'Connor.

O'Connor says he can devote his attention to the school board full-time. Friday, he retired from his job in Winchester, where he was regional marketing manager for the Ontario Milk Marketing Board.

O'Malley in the swim

METCALFE — Betty O'Malley of Greely was the lucky draw winner of the above ground Mermaid Swimming Pool sponsored by the Joe Rowan Park Fundraising Committee. The draw took place on Oct. 2.

ONTARIO COMPUTER FAIR

Over 50 exhibitors offering savings & selection in computers, software, games, peripherals. Also computer clubs.

Sat. & Sun., Oct. 15 & 16
11am-4pm
Nepean Sportsplex
(West from Hwy. 16 to 1701 Woodroffe Ave.)
Admission $5 for adults
Children 10 and under free
For more info call 1-800-465-8286
Sponsored by MONITOR Magazine

FALL IS FINALLY HERE

Don't wait until winter to get your septic tank pumped.



Call the experts at

BOYD BROTHERS

382188 Ontario Ltd.

Ask about our neighborly discount rates.
5450 JAMES ST., OSGOODE, ONTARIO
Days 826-2318 Evenings 258-4857

October calendar filled to overflowing

MAPLE RIDGE — Halloween is approaching and many activities revolving around the holiday are taking place.

Our second school dance — with the theme of Halloween — will take place at North Dundas on Oct. 21. Also, another event taking place this month is the haunted Halloween hay wagon ride at Cannamore Orchard, being put on by the North Dundas band.

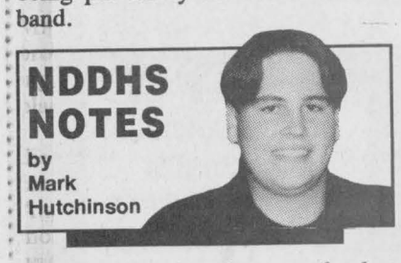

This will take place on the last three Fridays and Saturdays of this month.

On another note, oranges and grapefruit sales have now started. Our goal this year is $40,000, up from last year's $36,000 raised.

The money raised will be used for school supported activities and organizations.

Something else to plan ahead for is the Winchester Memorial Hospital bazaar and tea being held at North Dundas on Oct. 22, between 1:30pm and 3:30pm.

Admission is $1, lunch and tea served for $2. Free babysitting is also available.

Another date that students should look forward to (well, maybe not) is Oct. 18 when the first report cards will be distributed.

Heat and rainfall report

For the week of Oct. 2-8, 1994

	Rainfall	Accum. to date	Corn Heat Units	Accum. to date
CHESTERVILLE	0	436.4	43	2,920
MORRISBURG	0	401.3	48	3,116
SOUTH MOUNTAIN	0	354.8	49	3,063
For the week of September 25 - Oct 1, 1994				
WINCHESTER	22.3	348.2	113	2,919

Dr. Steve M. Zajacz and Associates
DENTISTRY

We provide the following services for children and adults:

- Preventive • Root Canal Therapy
- Crown & Bridge • Orthodontics
- Surgery • Dentures



We Welcome New Patients!
Dr. Steve M. Zajacz or Dr. Beverley McKeown
13 Church St., Chesterville
448-3389

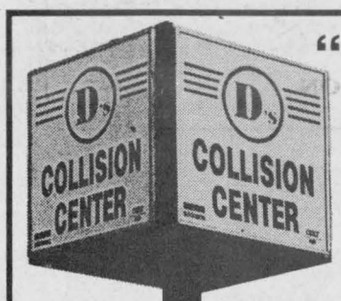

FOR QUALITY, SERVICE AND DEPENDABILITY

"We make friends by accident"

If you run into something...let us know.

WE'RE THE PROS!

Using modern equipment, our professional employees are thoroughly trained in the art of car refinishing and repair.

Blackhawk Unibody Repair and Sikkens Urethane Refinishing Systems

All insurance companies approved

Towing, car rentals and loaners available on request



Bev Stewart, Office Manager

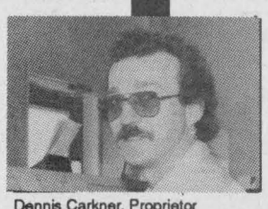

Dennis Carkner, Proprietor



Gary Johnston, Body Technician Apprentice

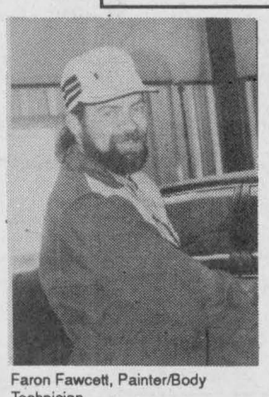

Faron Fawcett, Painter/Body Technician



Jeff Stewart, Body and Frame Technician



Nelson Knapp, Body Frame Technician

D's COLLISION CENTER
Dawley Drive, Winchester 774-2733
(Proprietor Dennis Carkner)

RESIDENTIAL • COMMERCIAL

HEATING AIR CONDITIONING VENTILATION

24 HR. EMERGENCY SERVICE

SALES • SERVICE • INSTALLATION

Authorized Dealers for:
MILLER Contractor's Preferred Line
HEATING AND COOLING EQUIPMENT

"6 FULL YEARS PARTS and LABOUR!"

Natural Gas • Propane • Wood • Oil • Electric • Fireplaces • HRVs
Air and Ground Source Heat Pumps • Custom Sheet Metal
New Construction • Conversions • Refrigerant Reclaiming
Lowest Prices for Gas to Gas Conversions • Red Tags

FREE ESTIMATES • FINANCING • LOW INTEREST

MILLER ENERGY SYSTEMS INC.
Heating • Cooling
774-0770
503 Main Street
Winchester, Ont.

ON TOUR Yuk Yuks STAND-UP COMEDY

The World's Largest Chain of Comedy Clubs welcomes you to

A NIGHT OF THE BEST STAND UP COMEDY

YUK YUKS COMEDY NIGHT & DANCE
Fri., Oct. 28/94
8 p.m. - 1 a.m.
Winchester Community Centre
Music: D.J.
$7.00 at Door
$6.00 with costume
Warning: You may die laughing

Signature
Driving School

ONTARIO SAFETY LEAGUE APPROVED

Consider the advantages of taking your driver education course with us instead of through high school:

- 25 hours of theory finished in four days
- One-on-one in-car instruction with pick-up and drop-off at home
- OSL/DSAO certificate included
- Courses starting every month (for October starting the 15th)

All for $345 (taxes included)

Call our toll free number
1-800-290-2989
for more information

Nordun Computers
448-1108



* IBM Compatible
* Computers
* Software
* Diskettes
* Accessories
* Photocopiers
* Facsimile Machines

17C Industrial Drive
Chesterville

AQUAFINE

Sulphur?
Iron?
Hardness?



We can fix it!

Call
Steve Summers
for information on your no-cost water softener
1-800-461-9499 or 774-3408

Classifieds

Professional & Business Directory

HAZEN MELDRUM LTD.
Ontario Land Surveyors
W.J. Johnston, O.L.S.
Resident Surveyor
610 ST. LAWRENCE STREET
P.O. Box 394
WINCHESTER, ONTARIO
Tel. 774-2414 Fax 774-2356
1-800-268-6915
37tfc

GARY BREYER
London Life Insurance
New Freedom 55
and Life Term to 100
No Load Mutual Funds
Residence: 543-3378
Morrisburg
37tfc

KINKAID AND LONEY MONUMENTS
Smiths Falls, Ontario
Monuments erected anywhere in Eastern Ontario
1-800-749-0807
Winchester Area
GERALD C. HOLMES
774-2665
Cemetery Lettering
9tfc

MONUMENTS
Eastern Ontario Cemetery Memorials
RR2, Mountain, 258-2927
Monuments and markers in granite or bronze. Cemetery lettering and monument restoration.
Bruce Campbell
463 York Street, Box 275
Winchester, 774-2493
31tfc

ORMOND CONSTRUCTION LTD.
Where one call handles all your home repair and building needs
Over 22 years in business
For information and free estimates call
774-2005
28tfc

Notice

NOTICE TO CREDITORS AND OTHERS
In the estate of Kathleen Kennedy, late of the Township of Osgoode, in the Regional Municipality of Ottawa-Carleton, retired school teacher, deceased. All persons having claims against the estate of the above named deceased, who died on or about Nov. 28, 1993, are hereby notified to file proof of same with the undersigned on or before the 26th day of October 1994. After that date the estate will be distributed with regard only to the claims of which the undersigned shall then have notice and the undersigned shall not be liable to any person of whose claim they shall not then have notice. Dated at Smiths Falls, Ontario, this 26th day of September 1994.
DAWN P. DIXON
Barrister and Solicitor
40 Main Street, West
P.O. Box 386
Smiths Falls, Ontario
K7A 4T2
Solicitor for the executrix
27-29c

NOTICE
Happy Face Nursery School has a new phone number, 448-2771. Winner of 50/50 draw held by Happy Face Nursery School was Patsy Stewart of Chesterville. Congratulations.
28c

NOTICE
Larry's Barber Shop will be closed Oct. 25 to Oct. 31.
28c

NOTICE
Effective Nov. 1 the barber shop at the Hair Nook, 560 Main St., Winchester, will be closed Tuesdays and Saturdays.
28-29c

Services

ALCOHOLICS ANONYMOUS
If you want to drink that's your business. If you want to stop, that's ours. Call AA, 535-2418, 774- 3337 or 543-3484. For families of alcoholics (ALANON), 774-3337 or 543-3484.
28tfc

ELECTROLUX DEPOT
Now open Hwy. 31 Esso, Metcalfe Supplies, service and sales, free pick-up and delivery. Free service check on all makes and models. 821-2870, Debbie.
39tfc

VICTOR BROOKS & SON INC.
Tree services. Take downs, trimming, planing, stump removal, bucket truck, chipper rental. Free estimates. 535-2322.
45tfc

STORAGE SPACE
"Check our low rates." Self storage, $50 per month; vehicle or boat, $25 per month; skidoo, $15 per month. Sprinkler system, security patrolled, 448-1676. We-Store-It, Morewood.
7tfc

CAR CLEANING
Car cleaning available, shampoo, buff and wax. Call Kent 535-2298.
23tfc

MARVELSIDE FARM ANTIQUES
Antiques and collectables bought and sold. Also interested in complete households. Good price. Marvelside Farm Antiques, 3440 Gregoire Road, Russell, 445-5484.
28c

Wanted

WANTED — Every Tuesday, healthy, Holstein bull calves. Top price for good young calves between 95-110 lbs. Deliver to Delft Blue Veal farm, Lightning St., Williamsburg between 10am-2pm. For prices of the week phone Walt at 543-2796 Monday nights after 8pm.
45tfc

Wanted

WANTED — Any number of scrap vehicles for wrecking. Great deals on used parts. General repair. Safety inspections. Martelle's, Cardinal, 657-1683, 657-4681.
20-30

WANTED — TV antenna and tower. 987-5684.
28-29

Help Wanted

HELP WANTED — Immediately, to build free-stall barns. Call 774-3340.
25tfc

ANSWER CLEANING SERVICE
Is hiring staff to clean homes. Must take pride in a job well done. Call 821-3710.
28-29

Work Wanted

WORK WANTED — Barkley Plumbing and Heating. We specialize in Myers pumps and softeners. Service and installation of furnaces - wood, wood- oil, wood-electric, oil and electric. Paul Barkley, 989-2844.
39tfc

WORK WANTED — Sullivan Bros. Const. - Weeping bed installation; building movers; basements; hy-hoe excavator; dozers; trucking; loaders; fill; top soil; crushed stone. 448-2332.
34tfc

WORK WANTED — Carpentry, painting and wallpapering. Call Don Barkley, Inkerman, 989- 5460.
26tfc

WORK WANTED — Will do all kinds of home repairs, roofing, renovations, decks, siding, windows, doors, etc., 12 years experience. 774- 5294, ask for Andrew.
27-31

WORK WANTED — Interior and exterior painting, wallpapering, home repairs, drywall and repairs, etc. Phone Skippy, 652-2146.
25tfc

WORK WANTED — Nick Huttinga and Son Interior and Exterior Painting. Fall special, 35% off all labor. Quality work guaranteed. 657-1446.
27-34

CARPENTRY - CONTRACTING
ROOFING - replacement, repairs and painting
RESIDING - Seamless eavestroughing (multi-colors)
Interior and exterior home improvements
Agricultural & Residential structures
Gaye Stewart
774-2452
28c

WORK WANTED — Greely caregiver full or part- time, nutritional snacks and meals. Equipped nursery. Please call 821-2107. Messages 821-2147.
28-29

For Rent

FOR RENT — Office space, 25 Main St., Chesterville. Available Aug. 1. Call 448-3256.
7tfc

FOR RENT — Space for rent. Commercial, business or office space to let, in Castor Court mini-mall, Russell. Ideal location, reasonable rent. 445-3183.
28tfc

Accommodation

FOR RENT — 1 and 2-bedroom apartments in village of South Mountain. Available immediately. References required. Phone 989-1014.
3tfc

FOR RENT — 2-bedroom apartment, $569/month, heat, stove and fridge included, in Winchester, 774-2774.
17tfc

FOR RENT — Heron Park, Ottawa. Available Nov. 1. 2 apartments in Greely available Oct. 1. Call 821-1488 days or 821-1497 after 6pm for information.
24tfc

FOR RENT — Two new apartments, village of Russell, large apartments, each with 2 bedrooms, living room, dining room, kitchen and den. Parking included. Propane heat and utilities extra. Available Dec. 1. $850 per month. 445-2897.
24tfc

FOR RENT — 1 and 2-bedroom apartments available. Commercial space also available. Chesterville, 448-2533.
24tfc

FOR RENT — 2-bedroom apartment on Park Drive, Williamsburg. Senior orientated secure building, $536/month, utilities extra. Available Nov. 1. Days, 652-4802; evenings, 652-2319.
24tfc

FOR RENT — 1-bedroom home in Berwick, available Nov. 1. $400 a month plus utilities. Call after 6pm, 984-2877.
24stf

FOR RENT — Primose Apartment has a luxurious 2-bedroom apartment for rent at 107A Main St., Morewood. For viewing call 448-2233.
25tfc

FREE, FREE, FREE — Free snow removal, free lawn care is included with this modern, private, granny suite style, large, bright 1-bedroom apartment on highway 1 mile south of Finch. Fridge and stove included. Utilities extra. Perfect for working couple. Call to view, 984-2263. Available October.
26stf

LYMAN HOLMES
Pools 'n Things
Pools, interlocking stone
Winchester 774-2641

Accommodation

FOR RENT — Bachelor apartment, $325 per month, 1 year lease. Jack, 774-3990.
26tfc

FOR RENT — 4-bedroom bungalow, large living room and dining rooms, big windows, oak kitchen, Jenn-Air stove, wall oven, laundry room, oil heat, large treed lot, garden, hill-top view. Minutes from 417 and Hwy. 31 on Ormond Road. $925 per month plus utilities. Available Oct. 1. 445-5267 after 5pm, Andrea.
27-28

FOR RENT — 1-bedroom apartment in Winchester. Call 448-3562.
27tfc

FOR RENT — House at RR1, Inkerman, $550/month, utilities extra. Available Nov. 1. Call Neil, 956- 3994.
27-30

FOR RENT — Sublet, 2-bedroom apartment with large deck, 1st floor, no steps to climb, new fridge, stove included. Residential - 2 parking spaces with plug ins. Available Dec. 1. 448-1730.
27tfc

FOR RENT — Williamsburg, 1-bedroom ground floor apartment, all modern conveniences including stove and fridge. 2-bedroom apartment, modern conveniences, stove and fridge. Bill Strader, 535- 2607.
27tfc

FOR RENT — 2-bedroom apartment in Winchester. $450/month, utilities extra. Available Dec. 1. Call 774-6147.
28

FOR RENT — Park Place, 2 bedrooms, fridge, stove, washer/dryer. Phone after 5pm, 774-3832.
28tfc

FOR RENT — Apartments, Williamsburg, $350 and up. Secure building, laundry room, storage, outdoor plug-in. 543-3144, 535-2881.
28-29

FOR RENT — Winchester area. 1-bedroom apartment, heat, hydro, 2 appliances all inclusive. $515 per month. Last month's rent not required. Phone 448-3379.
28

FOR RENT — Room for rent east of Kemptville, all appliances. References required. Non-smoker. $250 per month. 258-1883 after 5pm.
28-29

FOR RENT — 1-bedroom apartment, 505 St. Lawrence St., Winchester. Fridge and stove. Available Dec. 1, $420 plus hydro. 774-5323.
28tfc

FOR RENT — Quiet 3-bedroom country home, references required. North of Iroquois. Days, 652- 1056; after 6pm, 652-1649.
28-29

FOR RENT — Share apartment, $250. Large private room, next to Beacon Hill Mall. Male or female. Non-smoker, employed. Pager 613-598-8667.
28-29

For Sale

FOR SALE — Trailer loads of 3.25 cu. ft. compressed, dry shavings. R.S. Allison & Sons Ltd., 774-2925.
22tfc

FOR SALE — Your one stop fabric, sewing notions, craft supply shop, Flair With Fabrics, located at 18B Industrial Drive, Chesterville, 448-9032.
18tfc

FOR SALE — Cedar posts, rails, pickets, poles for clotheslines and pole polebarns, etc. All lengths and sizes. 258-4101.
2tfc

POWER UP!
Let me show you how. Call Garnet at 821-3158.
17stf

APPLES
CIDER AND PRODUCTS
Smyth's Apple Orchard
County Road 18 between Williamsburg and Dixons Corners. Open 7 days a week. 652-2477.
20tfc

FOR SALE — Premium grade wood pellet fuel, low ash, in plastic bags. R.S. Allison & Sons Ltd., 774-2925.
25tfc

FOR SALE — Fall clearout prices on all in-stock lawn mowers. Phone 774-3379.
27tfc

FOR SALE — Sides of beef, top quality, lean, local, $1.50 per pound. Barbecue season is every season. Call 445-3110.
27-28

FOR SALE — Last year's firewood, hardwood, cut and split. Ready for pickup. Call 989-3345 afternoon and evenings.
27-28

FOR SALE — **DRY** red oak firewood, $70 a cord. Pick up or delivery. Metcalfe, 821-2360.
27-28

FOR SALE — Girl's skates, size 1; ladies' skates, size 5. Excellent condition. 774-2639.
28c

For Sale

FOR SALE — 8-ft. cedar posts and rails. 989- 6004.
28-29

FOR SALE — Sandblaster with enclosed cabinet, light duty, $225. 448-3853.
28

FOR SALE — Crafts booth for tabletop display, 4 tables for multi arrangement, lights, shelves and fitted tablecloths. Fits a hatchback for travel, $350. 448-3853.
28

Automotive

NOTICE — We're at your service. Need a vehicle and the bank turned you down again! Call Car-o-line Autos, Chesterville, 448-2488. Your area leasing headquarters for new or reconditioned vehicles.
42tfc

FOR SALE — 1981 Ford Chateau Club van, as is, 130,000 km, good running condition. Call 774-2217 after 6pm.
22stf

FOR SALE — 1985 Reliant stationwagen, 5-speed, loaded, will safety or as is; 1988 Omni, 4-door, fuel injection, will safety or as is. 535-2968.
28

FOR SALE — 2 1983 Oldsmobile Calais, $1,200 each. 774-0441.
28

FOR SALE — New tires on rims, 195-60-15 Eagles on Sab rims, 4 holes will fit Ford, $400. Pager 613-598-8667.
28-29

FOR SALE — 1975 Duster, all original equipment, no winters, low mileage, appraised. 448-1751.
28

Farm

FOR SALE — Cow mats, starting at $41.95. Large quantities price on request. Garry Murphy Sales and Service, Brinston, 652-4802.
2tfc

FOR SALE — Shelled or rolled corn. Phone Tom, 448-3350.
35stf

FOR SALE — Hay, 2nd cut, square bales; 1st cut, round bales. 774-2169 or 774-2879.
1stf

WANTED — Old cows, crippled livestock, fair price, cash. Call 657-1114 or 657-4631. Martelle Livestock.
5-30

DRY YOUR OWN corn and save $$. GT 380 dryer, dried 400 acres of corn. New 1987. Fines cleaner and electronic controls. Excellent, $6,500 OBO. Pete, 445-2053.
26-28

COMBINING — Soya, corn and filling HM silos. 1680 Case IH, 4 WD. Pete Cumming, 445-2053, 797- 7632.
26-29

FOR SALE — International 844 tractor, 4-wheel drive with loader; International 3-furrow trip beam plow, 10' wheel type disc. Days, 774-3379 or evenings, 448-2682.
27tfc

Natural Colorado Blue Spruce TREES FOR SALE
1-4 years, price discount on volume
Guy Bourdeau
774-6110

LARGE GARAGE SALE
Saturday, Oct. 22
See next week's paper for details
at
Drewery
Pontiac Buick Ltd.
St. Lawrence St., Winchester

SUMMERS
INSURANCE BROKERS INC.
GENERAL INSURANCE
ALL THE CHOICE IN THE WORLD
WINCHESTER 774-2515 or 774-2519

FREE ESTIMATES
Barry's Painting and Wallpapering
BARRY FAWCETT
774-3227
594 MAIN STREET
WINCHESTER, ONTARIO
K0C 2K0

B.M. Graham Fuels Ltd.
Shell
DISTRIBUTOR FOR SHELL OIL PRODUCTS
• Gasoline • Oils • Diesel Fuels • Motor Oils • Furnace Fuel • Stove Oil
• Government Inspected Meters • Furnace Repairs and Cleaning
• Card Lock Gas and Diesel Pumps
Dawley Drive, Winchester **774-2109**

ERIC'S CARPENTRY SERVICES
• Window & Door Sales & Installation • Renovations & Decks
• Roofing, Siding & Soffit • Drywall



ERIC WINTER
LICENSED CARPENTER
CALL 989-2495
FREE ESTIMATES

MILLER
ENERGY SYSTEMS INC.
HEATING
AIR CONDITIONING
VENTILATION
• Natural Gas • Propane • Wood • Oil • Electric
• Ground Source Heat Pumps • Sheet Metal
• New Construction • HRV
503 Main St., Winchester **774-0770**

METCALFE
Custom Air Ltd.
Heating, Ventilation, Air Conditioning Installation
Heat Recovery Ventilator Installation, Custom Sheet Metal Work
Wayne E. Irven
RR3, Metcalfe, Ont., K0A 2P0 **613-821-2554**

RODGER BURNSIDE & ASSOCIATES LTD.
Income Tax Returns
Accounting and Bookkeeping
Financial and Tax Planning
Guaranteed Investments
and Mutual Funds
1738 Old Prescott Road
P.O. Box 130
Greely, Ont.
K0A 1Z0
Phone 821-2263
688 St. Lawrence St.
P.O. Box 728
Winchester, Ont.
K0C 2K0
Phone 774-2178

TRIPLE B STRUCTURES LTD.
Butler Pre-Engineered Steel Buildings
Commercial and Institutional
WILLIAMSBURG, ONT. *Over 15 years experience*
Ralph Buter BUTLER ***office 613-535-2820***

Metcalfe
PHARMACY LTD.
"Our personal touch makes the difference."
Pharmacist Ronda Hicks
Open Monday-Friday, 9:00am - 6:00pm,
Saturday, 10:00am - 3:00pm
8206 Victoria St., Metcalfe 821-1224

JOHANSEN
TRUCK & AUTO CENTRE LTD.
(Prop. Dave Johansen)
- Complete Radiator Service
- Commercial and Domestic Vehicles
- Motorcraft Batteries
HWY. 31, SOUTH OF WINCHESTER
TELEPHONE 774-2806
Krown Rust Control System



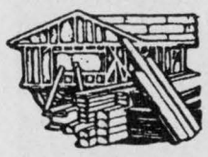

R&S CONSTRUCTION
WINCHESTER LTD.
Get ready for winter!
New homes, renovations, roofing, general contracting
Fred Short **989-3674**

Classified Advertising Rates
All Classified Advertising Payable In Advance
20 cents per word, $4.00 minimum
Classifieds will be accepted by telephone, but must be paid by 10am Tuesday, for publication on Wednesday.
Tel. 774-2524
Classified Deadline: 10am Tuesday, for publication Wednesday
VISA

Classifieds

Farm

FOR SALE — 20 BD iron stanchions, 350' of Patz stable cleaner chain, low flights and left return. 1 service-age bull. 652-4295, 652-4060.
27-28

FOR SALE — 2-row NI picker/husker, asking $1,500. Call 774-3309 or 774-5053.
27-28

FOR SALE — Liquid chlorine for dairy farms. 20 L $9.55; 55 L, $23.50. Garry Murphy Sales & Service Ltd., Brinston, 652-4802.
27tfc

FOR SALE — Straw, small quantity, $1.80 per bale. Bareback pad with stirrups, never used, $30. 774-3098.
28

FOR SALE — 16' Dion forage box and wagon. Totally rebuilt, $4,200 or best offer. Phone 258- 2735.
28

FOR SALE — Straw, clean square bales, 989- 6004.
28-29

FOR SALE — NI 1-row corn picker. Excellent condition. Phone 613-535-2840 after 6pm.
28-29

FOR SALE — One pony buggie and one milk wagon. Phone 774-3913 after 7pm.
28

SCHEEPERS CUSTOM HARVESTING
Small grains, soybeans, corn, hi-moisture corn. Mike and Keven Scheepers, 774-5700 or 774-3356.
28-30

Household

ELECTROLUX
October specials: All vacuum cleaners, uprights, canisters, centrals with parts, shampooers, new or used. Bags, filters and repairs. Apply to Sam Cowan, 925-3586; Winchester at 774-3932 or Kemptville at 258-2497.
27tfc

BIG GUY'S USED FURNITURE. We buy, sell or take quality second hand furniture on consignment. Check our savings at Moose Creek, 2 km off Hwy. 138, on MacLean Rd. 538-2375. If no answer, please leave message.
7tfc

FOR SALE — RBS Used Furniture, couches - sets, singles; loveseats; from $45. 258-2613. South Gower Industrial Park. Buying and selling.
21tfc

FOR SALE — Maytag stack washer-dryer, heavy duty, large capacity, self clean washer filter, auto dry control. Approximately 2 years old. Excellent condition. Asking $800. Call 984-2700 after 6pm.
27stf

FOR SALE — Roy stand-up freezer, 32" wide, 26" deep, 64" high. Has new compressor. $175. Phone 984-2951 after 5pm.
27-28

ELECTROLUX
New 1995 vacuums have arrived. The Renaissance with the on/off switch on the handle with new flex hose. Special on 1994 Epic 6500, $769. Central vac, $749. For details call Mitch Cassell, 543- 2140.
28-30c

FOR SALE — Double-size waterbed, liner, semi- motionless mattress, heater, $100. 448-1386.
28

FOR SALE — Refrigerator freezer, almond, 15.5 cu. ft., Sears best, glass shelf, very good condition, $375; 3 water tanks; Fisher Price baby rocker. Mountain, 989-2959.
28

FOR SALE — Woods 5 cu. ft. apartment-size deep freezer, on sale for just $269. Larger sizes in stock now. Free delivery included! Check it out. John Witteveen TV Appliances Sales and Service, 448-2766, RR2, Chesterville (Dunbar).
28c

Pets, Livestock

FOR SALE — Ponies: 2 appaloosa geldings, broken to drive and ride, 7 and 8 years old. Very well marked. Asking $1,500 delivered anywhere. Call 657-1114.
27-28

FOR RENT — Horsetrack and boarding. 20 stalls. Ormond Road. For more information please call after 7pm, 774-0924.
27-28

FOR SALE — One female beagle. Used for rabbit hunting. Call 989-2375.
28

Card of Thanks

CARD OF THANKS — I would like to thank family and friends for cards and visits while I was a patient in WDMH. Special thanks to the doctors, nurses and all staff for their excellent care.
— Euclide Cayer
28

CARD OF THANKS — We wish to thank the volunteers, Osgoode-Metcalfe Fire Department and OPP for all their help in finding Mrs. Alice Deschambault.
— The family
28

CARD OF THANKS — The family of the late Lois Hummel wishes to express our sincere gratitude to all of our relatives, friends and neighbors for their prayers and support during these past months. Thank you to those who attended the service, sent floral arrangements, sympathy cards, gifts of food and donations to the Canadian Cancer Society. Special thanks to the second floor nursing staff at the Winchester District Memorial Hospital for their excellent care. For addresses unknown please accept this as a personal thank you.
— The family
28

Card of Thanks

CARD OF THANKS — A special thank you to our family and friends for the acts of kindness, flowers and gifts given to us during our special evening on the occasion of our 50th wedding anniversary. Special thanks to our daughter-in-law, Valerie, for the beautiful sit down dinner given in our honor. Thank you one and all.
— Bill and Ada Bolton
28

In Memoriam

BELWAY — In loving memory of a dear father and grandfather, John Belway, who passed away Oct. 16, 1971.
To one we will never forget.
— Remembered always by Cleon and Lorna, Barb and Keith and families
28

HOLMES — In loving memory of a dear mother and grandmother, Eileen, who passed away Oct. 16, 1992.
A silent thought, a secret tear
Keeps her memory ever near.
Time takes away the edge of grief,
But memory turns back every leaf.
— Sadly missed and lovingly remembered by the family
28

CHINKIWSKY — In loving memory of a dear son and brother, Michael, who passed away Oct. 15, 1988.
It seems like only yesterday
But it's now six years since then,
When you were here with all of us,
Your family, your friends.
We all still miss you terribly,
And want you most to know
That not a day goes by us
Without your memory in tow.
It's ceased to be a burden
But knowing that you hear
We send you our love daily,
For another coming year.
— Mum, Dad, Amy & Patrick
The memorial fund established in Michael's name, in the amount of $53,700 has been donated to the Winchester and District Memorial Hospital to build a birthing suite. The facility will be completed in December with the actual opening date to be determined by the hospital.
— The Chinkiwsky family
28

JOHNSTON — In loving memory of a dear daughter, sister and sister-in-law, Claire-Anne, who passed away accidently Oct. 16, 1984.
Remembering you is easy
We do it every day,
Missing you is a heartache,
That never goes away.
Because you meant so much to us,
There is nothing we can say.
That tells the sadness in our hearts.
We think of you today.
— Sadly missed, always remembered, by Mom & Dad, Eleanor & Chuck, Linda, Laura & Danny, Susan & Ron, nephews and nieces
28

Coming Events

BINGO
Special $1,000 jackpot, Nov. 3. Bingo every Thursday night, Matilda Hall, (air conditioned hall), Dixons Corners. Minimum $500 jackpot goes every week. Bonanza. Doors open at 6pm, games start at 7pm. Sponsored by the Iroquois-Matilda Lions Club. Sorry no admission under 18 years of age.
28tfc

SUNDAY BRUNCH
At the Country Kitchen 9:30am-2pm, adults $6.95; children under 8, $2.95. Now available: No smoking dining room. 774-2417.
12tfc

THE VILLAGE BIN
479 Main Street, 774-2783. Special: Apricots, $3.39/lb.; walnuts, $.32/oz.; pot barley, $.69/lb.
28-30c

BINGO
Dunbar Recreation bingo will run the second and fourth Sundays of the month. Doors open 5:30pm. Bingo starts 7pm. All players must be 18 years of age.
25tfc

OFSC TRAIL PASSES
Early bird draw: Buy by Oct. 23 and you could win your money back. $80 before Dec. 1, $100 after. Call Rob Steele, 774-0055 or Greg Erwin, 989-6145.
26-28c

TRIP TO THE HOLY LAND
Would you like to go to Israel with a group of Christian friends? Rev. Bert de Bruijn would like to conduct a Christian pilgrimage tour suited to your needs. Suggested time: March break, 1995. An inquiry and information meeting will be held on Sat., Oct. 15, 7:30pm, in the hall of St. Andrew's Presbyterian Church, Mill Street, Chesterville. Mrs. Connie Gruich of Thom Travel will share her experiences in the Holy Land and answer your questions. You may also phone Mr. de Bruijn at 448-3813.
27-28

RUMMAGE SALE
Will be held Friday evening, Oct. 14, 7-9pm; and Sat., Oct. 15, from 9:30am-12 noon, at Timothy Christian School, east of Williamsburg. Information phone 774-2080. Proceeds for T.C.S.
27-28

MOREWOOD RA DART REGISTRATION
Come and join us for a fun night of darts and pub every Tuesday night. Start Oct. 25. Registration Oct. 18 at 7:30pm, Morewood RA.
27-28c

We're Back...
Saturday Night Alive
at Winchester Wesleyan Church Hall
Beginning Oct. 15
6:30pm
Babysitting available
Meet a friend for life!

Coming Events

ROLL 'N THUNDER DANCE
Sat., Nov. 12, 8pm-1am at Matilda Community Hall, Dixons Corners, $5 per person. Midnight buffet. Age of majority on request.
27-32c

ANNIVERSARY TURKEY SUPPER
Mon., Oct. 17 at Winchester United Church. Sittings at 5pm, 6pm and 7pm. Take-outs available by calling Clara's Dressmarking, 774-3252 and church office, Monday, Wednesday and Friday mornings, 774-2512. Adults $7; children 12 and under $3.50.
27-28

LIONS BINGO
Every Monday night at the Winchester Lions Club. Door open 6:30pm, $600 jackpot, consolation prize $250. All welcome.
27tfc

BINGO
Finch Community Arena upstairs, Thurs., Oct. 20, 7pm. Package deal, 12 up; $14, advance ticket; $15 at door; 15 regular games, $50 each; 3 special games, $100 each; jackpot, $1,000; also 2 bonanza games and 3 share-the-wealth games. Over 18 years of age only. Advance tickets contact any Finch and District Lions Club member or members of North Stormont Jr. "C" Express Hockey Club. Nevada available. Proceeds to Finch and District Lions Club and North Stormont Express Jr. "C" Hockey Club.
27-29c

KNOX MOUNTAIN ANNIVERSARY
Sun., Oct. 16. Special music with the Harmony Six, 7:30-8pm. Service at 8pm. Guest preacher Rev. Marion Johnston.
27-28c

50 VOICE SOUTH WALES GOSPEL MALE VOICE CHOIR
Singing at the Winchester Public School., Sat., Oct. 15, 7:30pm. Everyone is invited. For more information call Discovery Bible Fellowship. 774- 0721.
27-28c

WINCHESTER HOSPITAL BAZAAR
Sat., Oct. 22, 1:30pm-3:30pm, North Dundas High School, from Hwy. 31 take Hwy. 43 east, watch for signs. Men's celebrity cake contest. These will be auctioned off at 3pm by Harold Ball. Huge bake table, crafts, produce, cheese, apples, plants, drieds. Still only $1 admission. Tea room $2. Free babysitting. Come support the hospital and have fun besides.
28-29c

RUMMAGE SALE
Fri., Oct. 21, 6-8pm; Sat., Oct. 22, 9am-12 noon, St. Matthias Church, Winchester, across from Beckers. Donations accepted Wednesday through Friday at church in pm.
28-29

WINCHESTER VILLAGE COUNCIL MEETING
Mon., Oct. 17, 7pm, Winchester Municipal Building. Open to the public.
28c

BINGO
Oct. 15. Sponsored by Chesterville Legion Ladies Auxiliary No. 434. Legion Hall, Chesterville. Starting 1pm sharp. Players must be 18 years of age.
28c

50TH WEDDING ANNIVERSARY
William and Evelyn Armstrong (nee Graham) will celebrate their 50th wedding anniversary in October. Love, congratulations and thanks to you both for always "being there for us". Friends and relatives are invited to celebrate at the Metcalfe Community Centre on Sat., Oct. 15 at 8:30pm. Best wishes only.
28

ANNUAL MEETING
The Hallville Recreation Association will be holding their annual meeting on Mon., Oct. 17 at 8pm at the rink house. Everyone in the community and surrounding area is urged to attend. We need your thoughts and ideas in keeping our community alive. Come on out and meet some new neighbors. For more information call Margaret at 989-3235.
28c

FALL RUMMAGE SALE
Good used clothing. Something for everyone. Sat., Oct. 15 from 1-3pm. Morewood Presbyterian Hall.

MIXED PARTY
In honor of Colleen Smith and Mark Earle, Fri., Oct. 21, 8:30pm-1am, Winchester Arena. ID required. Record Runner.
28-29c

WOMEN'S INSTITUTE AREA CONVENTION
Will be held at Greely Community Centre, Tues., Oct. 18. Registration 8:30. Brown bag lunch. The branch meeting will be held at 7:30 in the Lions Hall.
28

HALLOWEEN BASH
Mon., Oct. 31, at Matilda Hall, Dixons Corners, 6:30-8:30pm. Night to include games, treats and costume judging at 7pm. Donations of candy appreciated.
28-30c

BRIDAL SHOWER
In honor of Colleen Smith, Sun., Oct. 23, 1:30pm. Nelson Laprade Centre, Chesterville. Lunch served.
28-29c

BE PREPARED
Get Involved
SCOUTS CANADA
PREPARING FOR LIFE IS WHAT WE'RE ALL ABOUT

Coming Events

SPOOKY WAGON RIDES
Will be starting at Cannamore Orchard, Oct. 14 and run every Friday and Saturday evening from 6:30- 10pm until Halloween. 45 minutes of fun for kids and parents. Please support this NDDHS Band fundraiser.
28c

ANNIVERSARY SERVICES
Hulbert-Valley United Church anniversary services will be held on Sun., Oct. 23 at 11am. Guest speaker will be Rev. Sterling Irvine, of Operation Go Home of Ottawa. Evening service of song at 8pm with the South Mountain Gospel Quartet and guest soloist Marlene Fawcett. Anniversary ham supper on Tues., Oct. 25 beginning at 5pm. Adults $7, children $3.50, under 5 free.
28c

FALL TRAVEL WITH DUNDAS TOURS
Oct. 24-Nov. 1: Back to Branson for great entertainment (7 shows) and much more. $809.
Nov. 15-17: Royal Winter Fair: Spectacular horse show and 2 days' admission. $189.
Dec. 3: Montreal Shopping: A fun day (note change of date). $21.50.
Dec. 8-11: Christmas Panorama: Includes 7 meals, Waterloo market, lights at Simcoe, Niagara Falls and Cullen Gardens and more. $299.
All prices based on 2 in room, Canadian funds, with transportation, accommodation and applicable taxes included.
Call or visit us on Carman Road, Iroquois 652-2005
28-29c

WINCHESTER WI MEETING
In Lions Hall, Tues., Oct. 18 at 7:30pm. Speaker Anita Gilmer, crop specialist. Visitors welcome.
28

FULL GOSPEL BUSINESS MEN'S FELLOWSHIP INTERNATIONAL
Invites you to breakfast, Sat., Oct. 15, 8:30am. Baldi's Deli, Iroquois Plaza, Iroquois. Guest speaker: Ray Barnes, Cornwall. Special music: Cliff and Betty Barkley. Reservations $7. Information call Garnet, 774-2940; Wilfred, 543- 3318.
28c

HALLOWEEN DANCE
Sat., Oct. 29, Vernon Community Centre, 8:30pm- 1am. $5 per couple. Music by Shad's Disco. Costume judging. Advance tickets call 774-2600 or 822-8800 or tickets at the door. Sponsored by Stock Social Club.
28-29

MORRISBURG AND DISTRICT CANADIAN CLUB
Members of the Morrisburg and District Canadian Club welcome, as their guest speaker, Jack Wilkinson, president of the Canadian Federation of Agriculture on Tuesday evening, Oct. 18 in the Morrisburg Civic Building 7pm. The subject of his address will be world food and Canadian agriculture issues. All members are urged to be present to welcome this outstanding, lively and knowledgeable speaker on the occasion of their 2nd dinner meeting of the current season.
28c

JUMPIN' JACKS
Now taking reservations for Christmas parties. Book now by calling 448-3434 during business hours. Fully licenced (LCBO).
28c

WINCHESTER JR. B HAWKS PUB
The Winchester Jr. B Hawks will be hosting a pub/dance on Fri., Oct. 14 at 8pm. The Hawks will be hosting the Morrisburg Lions. Come out and support the team and enjoy a night of entertaining hockey. Music by S&J Disco. Age of majority a must.
28c

HOLY LAND TOUR
With Rev. Bert de Bruijn, Chaplain. March Break, 1995. Inquiry meeting with Mrs. Connie Gruich of Thom Travel, Sat., Oct. 15, 7:30pm, St. Andrew's Presbyterian Hall, Mill Street, Chesterville. Further information, phone 448-3813.
28

CRAFT CLASSES
Great gift ideas. Flair with Fabrics. 18 B Industrial Drive, Chesterville, 448-9032.
28-29c

ANNIVERSARY SERVICE
Brinston United Church anniversary service, Oct. 16, 11am. Guest preacher Rev. Robert Pentinga. Evening musical celebration 7:30pm. Anniversary supper Wed., Oct. 19, 4:30pm. $7.50 adults, $4 children under 12. Preschoolers free. Takeouts available.
28

Winchester Recreation Dept.
Boys and Girls
(9-13 years)
Junior Basketball Camp
Oct. 24 - Dec. 12
Mondays, 7:15-8:15pm
at Winchester Public School
$15 per person
Includes skills, drills, demonstrations and games
Register Oct. 24 at 6:30pm
For more information call 774-2007

Dundas Community Learning Centre
Annual General Meeting
Tues., Oct. 25
7:30pm
Winchester Council Chambers
General public welcomed
Refreshments served after meeting

Fasper's T.M
FINE DESSERTS
Orange Layer Cake.....$20.00
Homemade Pumpkin Ice Cream
Gingerbread Log.....$20.00
French Canadian Tourtiere, 8 inch.....$7.50
Swiss Fruit Cake, 1lb.....$6.99
2lb.....$11.99
Freshness, quality & service
Chesterville
448-2598
Prop. Heather Parent

Bankruptcy Trustee
- Corporate and personal bankruptcy
- Debt settlement and negotiation with creditors
- Alternatives to bankruptcy

For a no charge initial assessment of your personal financial condition, or that of your company, please contact
Gail Frajkor, Administrator
1-800-265-9698
Coopers & Lybrand Limited
Suite 1200
55 Metcalfe Street
Ottawa, Ontario
K1P 6L5

BDO DUNWOODY WARD MALLETTE
Chartered Accountants
Management Consultants
Ward Mallette offers a full range of services in areas of:
- farm tax returns
- financial statement preparation
- personal tax returns and planning
- computer installation and training
- goods and services tax consulting

475 Main Street
Winchester, Ont. K0C 2K0
Tel.: 613-774-2854
Toll free: 1-800-268-0019

Area Representative
Kevin Fawcett
989-2401 (res.)
Cellular Phones
Mobile Radios
Paging
Sales and Service
1676 Bank St., Ottawa
733-8958 Fax 733-0933
Bell Mobility
Approved Cellular Agent

ARTHUR THOM ELECTRIC LTD.
SINCE 1949
24 HOUR SERVICE
LENNOX
AIR CONDITIONING • GAS HEATING
SHEET METAL • DUCT CLEANING • REFRIGERATION
REFRIGERANT RECLAIMING
• LICENSED SERVICE PERSONNEL •
HWY. 31, WILLIAMSBURG
535-2720

Thank You
Timothy Christian School
held a bike/walk-a-thon on Sat., Oct. 1.
The 130 participants raised approximately $12,000.
We would like to thank all those people who sponsored a biker/walker and especially all the local businesses who sponsored or donated prizes for this most successful fundraiser.

OUTLAW OKTOBERFEST
OSGOODE OUTLAWS & THE GREELY LEGION BRANCH 627
4th Annual Oktoberfest
LIVE GERMAN BAND IN THE EVENING
3pm till 1am
Tickets available from:
Brian Johnston
Murray Toll
Bill Jamieson
Stewart Patterson
Greely Legion
Traditional Oktoberfest sporting events all afternoon, 3pm till 8pm
Football throw
Hammer the nail
Basketball throw
Hockey shoot
Hole-in-one golf
Casino
Hourly door prizes till 8pm
ALL DAY/NIGHT
Shooter Bar
Pitchers of Beer
Oktoberfest sausage
German pretzels
EINPROSIT HOURLY
Saturday, October 22, 1994

Weight Watchers®
10 WEEK PROGRAM
in
WILLIAMSBURG
Lutheran Church Hall
Monday, October 17, 1994
7:00pm
1-800-267-9939
©1994 Weight Watchers International Inc. All rights reserved.
Weight Watchers is a registered trademark of Weight Watchers International Inc.

VISA
For your added convenience, Winchester Press will now accept Visa for payment of your telephone classified ads and subscriptions.
WINCHESTER PRESS
545 St. Lawrence Street, Winchester
774-2524

Classifieds

Yard Sale

GARAGE SALE
Sat., Oct. 15 at 9am. Lough Road in South Mountain. House number 2854. Rain or shine.
28

GARAGE SALE
Sat., Oct. 15 from 9am until 2pm at Henderson Hall, Church Street, Winchester.
28c

Auction Sale

PUBLIC AUCTION
4 miles south of Richmond, 1 mile north of Roger Stevens Drive. 6386 Malakoff Road.
SATURDAY, OCT. 15
commencing at 10:30am

Riding lawn mower, 12 hp, 1990 Murray, 28" cut; Mastercraft lawn mower, 3-1/2 hp; wheelbarrow; utility trailer; power bench saw; emery grinder; jack; 2 in-car heaters; 1991 Sea Doo XP; 35 mm camera; desk lamp; knitting machine; electric jig saw; electric solder iron kit; Black & Decker 3/8" drill; 1982 Dodge Omni, 4 door, as is; 2 cords cedar wood; Pioneer chain saw; lumber: 143 2x4s, 60 8-ft. length, 83 12-ft. length; 60 2x6s, 12 ft. long; 13 Basswood, 9x1, 12-ft. long; 8 Basswood, 1x8, 12-ft. long; 3 hickory, 2x7, 12-ft. long; 2 ladders; tools: farm tools, garden, mechanical, shovels, forks; 4 bicycles; rototiller, 5 hp; hedge shears; Weedeater; 3 fire extinguishers; 1 smoke detector; 4 Snowflake TransAm rims; 17" color RCA television; 2 twin beds and mattresses; 1 rust colored rocker; 1 brown La-Z-Boy; card table and 5 folding chairs; portable stereo system; hi-fi; deep freezer, 15 cu. ft.; coffee table, 2 end tables; 2 living room lamps; pole lamp; Kenmore dishwasher; Kenmore electric stove; 2 clothes hampers; 4 fans; 1 pinup lamp; lawn chairs; double bed frame; baseboard heater; small heater; 2 violins; china dishes, set of 8; chrome table and 4 chairs; fluorescent light; TV stand; telephone bench; pole lamp; laundry tub; portable toilet; lounge chair; toaster; spin washer; heater; clipboard; foot stool; books; sewing basket; fluorescent light fixture; Nancy Drew and Hardy Boy books; cassette holder; typewriter; 3 wooden boxes; high chair; baby sleigh; cooler; cream can, 2-1/2 gal.; sealers; baskets; linens and towels; miscellaneous kitchen items; pictures; cushions; ornaments; double wooden lawn chair; coal oil lamp; kerosene stove; twin beds; commode chair; Christmas decorations; cheese box; records; snow shoes; 1 wooden dresser; twin mattress and box springs; tap shoes, size 6-1/2; toaster ovens; Coleman cook stove; seat back car caddy; radio controlled car; china cabinet; car magazines, Car Craft 1960, various; set of dishes, 8; rowing machine; ski machine; gas barbecue; fish tank; desk; swag lamp; Walkman speakers; portable toilet; dressing table and night stand; books; double bed with mattress and springs.

TERMS - CASH OR ACCEPTABLE CHEQUE
Note: Owners or auctioneers not responsible for accidents or lost articles. Refreshments available.
PROPRIETORS
Donald and Blanche Moore
-AUCTIONEER-
Bill Whalen
489-3606
28c

BEEF CATTLE AUCTION
4 km northeast of Navan
Travel north on Trim Road to Innes Road, go east to O'Toole Road, turn south, or from Cumberland travel south on Dunning Road to Innes Road, west on Innes, south on O'Toole. Watch for auction signs.
SATURDAY, OCT. 22
commencing at 12:30pm
Selling on behalf of David and Paula Findlay and family

40 Simmental, Limousin and Charolais cross cows. Majority of cows bred Charolais, balance bred Red Angus for winter and early spring calving. Some will sell with calves at side. Cattle will be pregnancy tested and vaccinated with Triangle 9.
Note: This quality herd is the result of a sound breeding program where they have selected top herd sires suited for today's beef industry.
Also selling at the same farm, complete dispersal for Harold Staal: 23 crossbred cows bred Limousin for winter and early spring calving. 23 Limousin calves will be sold separately. 11 crossbred heifers, open and bred. 1 Limousin bull, 5 years old. Cattle will be pregnancy tested and vaccinated with Triangle 9.
Note: A good herd of commercial cows with an excellent group of Limousin cross calves.
Cattle will be sold under cover
TERMS - CASH OR CHEQUE WITH PROPER ID
-AUCTIONEERS-
Carson Hill, 821-2946
Stewart James, 445-3269
Note: Owners and auctioneers are not responsible for accidents.
28-29c

SUNDAY AUCTION SALE
ANTIQUE HORSE DRAWN VEHICLES, HORSE EQUIPMENT, TACK AND MISCELLANEOUS ARTICLES
On the west side of Hwy. 31, 1-1/4 miles north of Vernon on the corner of Hwy. 31 and County Rd. 4 or 4 miles south of Metcalfe Service Centre. Watch for auction signs.
SUNDAY, OCT. 23
commencing at 12 noon

Montreal delivery sleigh; 3 MacLaughlin cutters; Boynes Bros. spool seat buggy; 2-seater Democrat; gentlemen's speedster buggy; stud cart on rubber; set of knee sleighs, new box; side spring buggy; electric horse treadmill; jogging carts; 2 horse trailers; blacksmith's forge with hood and blower; assorted blacksmith's tools; oxy-acetylene torches; clipper blade sharpening machine; Engligh and western saddles; antique Cavalry saddle; false tail; leg wraps; good assortment of bits, spurs, blankets, harness, cinches; Longeing Caverson and Sursingle; grooming supplies; tree climbing spurs and safety belt; Lawnboy lawnmower; propane pool heater; 3/4 hp pool pump and filter; pool tarp; power washer; gas weed eater; many other assorted items.

TERMS - CASH OR CHEQUE WITH PROPER ID
PROPRIETORS
Stephen and Wendy Morris
-AUCTIONEERS-
Stewart James, 445-3269
Carson Hill, 821-2946
Refreshments available
28-29c

Auction Sale

ESTATE AUCTION SALE
PROPERTY, HOUSEHOLD EFFECTS, ANTIQUES, CAR AND GARDEN EQUIPMENT
17 Albert St., in the Village of Chesterville
SATURDAY, OCT. 15
commencing at 10am
The following will be sold to settle the estate of Rose Kelly and the late Bernard Kelly.

Property: 32'x30' vinyl-sided frame 2-storey, 4- bedroom house, situated on a 74'x219' well landscaped lot. Single car garage with workshop on the side and a double carport on the front. Located close to churches and schools.
OPEN HOUSE
SUNDAY, OCTOBER 9
From 1-4pm
Property will be sold, subject to a reserve bid, on sale day, at approximately 2pm.
Terms: 10% down on sale day, with balance in 30 days on closing.
Garden equipment and tools: Turf Power Plus 12.5 hp garden tractor with 42" mower, 1 year old; Turf-Trac twin cylinder 16 hp garden tractor with 44" mower and rototiller; Ford 100 garden tractor with snowblower, tiller and 1-furrow plow; Noma 8 hp 25" snow blower with electric start, nearly new; gas weed eater; gas purshmower; small lawn trailer; electric hedge trimmers; 3 step-ladders; aluminum extension ladder; skill saw; band saw; table saw; wood working chisel sets; B&D router with attachments; B&D grinder; belt sander; electric drills; planes; 2 Workmates; new shop vac; assorted wrenches; small lathe run by electric drill; Craftsman 1 hp air compressor, 100-lb. capacity; 2 wishing wells; picnic table and 2 chairs; 18 hp Ski-Doo, older.
Vehicles: 1991 Ford Taurus L with air, 6 cylinder, cruise, 4-door sedan, safetied; 1979 Datsun truck, 4 cylinder with cap, 26,000 km, as is.
Household items: TV satellite dish with controls and chips; small pine cupboard; old dining room table; china cabinet; 2 antique dressers with mirrors; 3 washstands with towel bars; ash antique gentleman's dresser with mirror; chest of drawers; Singer treadle sewing machine; Orcana small organ; GE 2-door, 18 cu. ft. fridge; Moffat 24" electric stove; Kenmore apartment-size washer and dryer; Coldspot 10 cu. ft. freezer; Panasonic microwave; assorted dishes and small electrical appliances; 2 crocks; sealers; gas barbecue; 2 bicycles; 2 26" color TVs; VCR; Polaroid camera; Panasonic camcord camera; assorted radios; electric heater; Sunbeam coal oil heater; 2 chrome sets; antique chairs; La-Z-Boy chair; beds; hospital bed; 2 rockers; humidifier; old high chair; oil lamps; electric lamps; Christmas decorations; handmade quilts; pictures; many unlisted items.

TERMS - CASH OR CHEQUE WITH PROPER ID
-AUCTIONEERS-
Carson Hill, 821-2946
Stewart James, 445-3269
27-28c

AUCTION SALE
SATURDAY, OCT. 15
commencing at 1pm
1 mile north of Avonmore, Ont., and 1/2 mile east (property has been sold)

New chesterfield suite; fridge; stove; microwave; Hoover washer; bedroom suites; kitchen table and chairs; stands; exercise bike; vacuum; clocks; odd chairs; answering machine; fans; coffee table; colored TV; 12.5 riding lawn mower;, new in June; TV stand; complete stereo; VCR; electric recliner; coolers; tools; garden tools; everyday dishes; antique dishes; extension ladder; chain saws; tool box; Lawnboy mower; 8 hp snowblower.

TERMS - CASH OR GOOD CHEQUE
PROPRIETOR
Ken Hartle
-AUCTIONEER-
Murray Blair
Avonmore, Ont.
613-346-5568
28c

COMPLETE MILE VIEW DISPERSAL
of John E. Smith
at Fawcett's Sale Arena
WINCHESTER, ONTARIO
2 miles south and 3 miles west, Winchester, on Holmes Road
FRIDAY, OCT. 21

commencing at 12 noon

50 head of purebred Holsteins: 30 cows bred for year-round milk production; 15 bred heifers; 2 service-age bulls.
This is a good herd of cows with good udders. There are a number just fresh, also six Starbucks and two Astro Jets. Consignments still being accepted.
Sale managed by:
Ralph J. Fawcett, Manager
613-774-5710
RR3, Winchester, Ont., K0C 2K0
Sale Arena
613-989-5554
28-29c

AUCTION SALE
SATURDAY, OCT. 15
commencing at 12:30pm
Located on 3 Charles Street (Iroquois), home of John Guerin

Consignments: Living room chair; sofa/bed; telephone table; electric lamps; oak ash tray stand; end table; 30" HD electric stove, good condition; wringer washer; bar fridge; oil burner; mini washer and dryer for counter top; stereo; love seat; homemade bar stool; bar stools; 5- string banjo, good condition; Chaleureux air tight stove, subject to reserve; chair; 9 pieces of wooden lawn furniture; 16" B/W TV; wall oven; some kitchen utensils and dishes.

Antiques: Collection of clocks, good condition; Sessions 1-2-3 early '30s; soap stone clock plus more, subject to small reserve; paper roller; typewriter; set of scales; milk can; old water can.

Miscellaneous: 3 chain saws: Remington SL 10, 16" cut; Mac 110 12-in. cut; 1 Power Mac 310, 35 cc, 14-in. cut, new, all saws are in very good condition; 4 lawn mowers, working; 1 commercial wheelbarrow; gas weed eater, 1700 model; hedge trimmer; small drill and press; Skil saw; jig saw; knitting machine bond, new; other tools; 2 GMC rads; 1 new fender for 85 to 86 GM truck; 6-ft. counter top; electric heaters; propane torch kit, new; some iron railings; compost shredder; number of box lots and many items too numerous to mention.

TERMS - CASH
All items sold as is
Note: Auctioneer and staff not responsible for lost articles and accidents.
-AUCTIONEER-
George A. Jones Auction Services
Box 63, South Mountain
613-989-2932 or 652-1557
28c

CLASSIFIED MARKETPLACE

"Advertise Across Ontario or Across the Country"

FLEA MARKETS

SMITHS FALLS FLEA MARKET 613-283-8448 every Sunday 9am-5pm year round. A real inside flea market, good clean merchandise from crafts to collectibles, solid wood furniture.

ARTICLES FOR SALE

SIT BACK! RELAX! Gifts for everyone - lower than retail. FREE CATALOGUE. SHYLCO Specialty Products, 3-1750 The Queensway, Ste. 1246, Etobicoke, Ontario, M9C 5H5. 416-237-9635.

MAKE YOUR CHILD A STAR. Personalized Children's Books - each personalized throughout with child's name and important information, full colour and hard bound with plastic coating. 15 Titles now available. For information send S.A.S.E. to Children's Books, 11960 Dépatie, Montreal, Quebec H4J 1W5.

BUSINESS OPPORTUNITIES

T.L.C. PET FOOD - The finest Super Premium Pet Food available. Buy retail or wholesale. Home delivery. Pets prefer T.L.C. - Distributorships available. Call Ray (613) 284-8339.

START YOUR OWN home-based business! Watkins is today's best business opportunity! For FREE information contact - Independent Marketing Director, 218 Meglund Cr., Saskatoon, SK S7H 4Z6 (1-800-263-2999).

9 COTTAGES, TRAILER SITES. 2 year-round homes on approx. 325' water frontage, 4 acres, newly updated, excellent opportunity, sale due to illness. $400,000 firm 1-905-662-6533.

A UNIQUE BUSINESS OPPORTUNITY with North America's First Direct Consumer Marketing Company. No risk. No inventory. No retail. Generous compensation plan. For information (613) 596-1947.

CAREER TRAINING

COUNSELLOR TRAINING INSTITUTE of Vancouver offers correspondence courses for the certificate of Counselling Studies to begin the 15th of the month. For brochure phone: 1-800-665-7044.

A NEW CAREER! Learn Income Tax Preparation or Basic Bookkeeping. Tax deductible certificate courses. For free brochures, no obligation: U & R Tax Services, P.O. Box 6052, London, Ontario, N5W 5R6, 1-800-665-5144. Enquire about exclusive franchise territories.

LEARN AUCTIONEERING at the Southwestern School of Auctioneering. Next Class: Nov. 19-25. Information , contact: Southwestern Ontario School of Auctioneering, R.R.#5, Woodstock, Ontario N4S 7V9. (519) 537-2115.

HELP WANTED

TRAVEL AGENCY REPRESENTATIVES NEEDED. Earn income and enjoy travel benefits. Part time or full time. For information, telephone 613-525-0525.

$ATTENTION STUDENTS$ make a lot of money selling chocolate bars in your area in your spare time. Nothing to pay in advance, fast delivery 1-800-38-DELUX

EMPLOYMENT OPPORTUNITY. Three positions available: news editor, graphic artist, compositor, for large, twice weekly newspaper. Resumés, Sault This Week, Box 188, S.S. Marie, ON, P6A 5L6. Fax 705-942-8596.

LIVESTOCK

BOER GOATS for sale - Premier Stock Embryos, Implanted Recept Does, Purebred Kids for 1995. Curious about this exciting agricultural alternative? Phone Westwind Acres (403) 556-2538/556-2285.

OSTRICH OPPORTUNITY: 7 year old African Black breeding trio. 5 year old Blueneck breeding pair. 1 1/2 year old African Black trio. Breeding and laying records available. Delivery available. (403) 352-4990.

MEDICAL

ARTHRITIS SUFFERERS: Amazing new Dr's Cream. Formula developed by group of doctors. Now available to relieve pain from arthritis of joints, muscles and tendons. Ask your local pharmacist about Dr's Cream. Distributor: Oxford Distributors, Box 513, Truro, NS, B2N 5C7, 1-902-893-4603 or Fax 1-902-423-6115.

MISCELLANEOUS

FREE SAMPLE. If you're planning to build or renovate, we are the magazine for you. For sample copy: Homes & Cottages, 6557 Mississauga Road Unit-D, Mississauga, Ontario, L5N 1A6. (905) 567-1440. Fax: (905) 567-1442.

ARE YOU A SURVIVOR OF CHILDHOOD SEXUAL ABUSE? Are you trying to cope alone? HOPE IN HEALING, an inspiring, supportive, informative $10 booklet is now available. Written by survivors of sexual abuse in easy-to-read and reassuring style, its self-healing techniques are a vital companion for your healing journey. For information call 1-416-537-7245 (Max cost $1.00 from anywhere in Canada).

MUSICAL INTEREST

LEARN TO PLAY MUSICAL INSTRUMENTS the new, easier way with Self Teaching Video Tapes. FREE catalogue. Best prices on all musical instruments. Musicare Inc. 1-800-361 3323.

PAY TELEPHONE SERVICES

* A cost will be incurred.

TALK LIVE to our gifted psychics on questions of love, success, career, soul mates, self help, and more... CALL 1-900-451-3530 Ext. 8181. $2.99 per min. Must be 18 yrs. Newcall, LTD. (602) 954-7420.

PERSONAL

GOOD SEX for seniors. Overcome all erection problems caused by aging, medications, surgery, diabetes etc. Get the facts: Performance Medical, Box 418, Valemount, B.C., V0E 2Z0. 1-800-663-0121.

WOULD YOU LIKE to correspond with unattached Christian people across Canada for companionship or marriage? S.A.S.E. Free information. State age. Ashgrove, P.O. Box 205, Chase, B.C., V0E 1M0.

WHAT MAKES PEOPLE TICK? Find out! Buy DIANETICS: The Modern Science of Mental Health - AS SEEN ON TV - $39.59. Call 1-800-561-5808.

REAL ESTATE

GOT A CAMPGROUND membership/timeshare? We'll take it! America's largest, oldest resale clearinghouse. Resort Sales International 1-800-423-5967. Timeshare rentals needed. Call 24 hours a day.

STEEL BUILDINGS

STEEL BUILDINGS - QUONSETS 25'x30' $2,179.00, 33'x36' $3,741.00, 35'x50' $6,037.00 , 42'x56' $7,157.00, 45'x66' $7,894.00, 48'x80' $10,588.00, 50'x100' $14,970.00. Many to choose from. Ends optional. Future 1-800-668-8653.

STEEL BUILDINGS. YOUR CHOICE... Straightwalls with Quonset Roof or High Sidewall Quonsets. Factory Direct - No Middleman. Example: Straightwall, 30'Wx40'L now $4,899.00. Ends optional. Others. Pioneer 1-800-668-5422.

SPAN-TECH STEEL BUILDINGS LTD. - Top Quality Straightwall Wood/Steel & All/Steel Buildings, CSA Certified, Workshops, Barns, Arenas, Stables, Etc. Large or Small, Contracting & Financing Available, 24 hours 1-800-561-2200.

A-Z PRE-ENG. BUILDINGS INC. Farm, storage, commercial industrial. New Types, steel/wood, quonset, cladding. For true value, action & answers - Wally (416) 626-1794. FREE brochures, Clip-save.

VACATION / TRAVEL

FLORIDA'S GULF COAST. Nineteen day escorted coach tour to Clearwater Beach, $1,399 per person. Details: 1000 Islands Tours inc., Toll free 1-800-267-9497 or 382-3226.

Residents of the Township of Winchester and the Villages of Winchester and Chesterville

Fall 'Free' Day at the Landfill Site

for Household Cleanup Only

Fees still apply for tires, fridges and freezers.

8:00am-2:00pm

Saturday, October 15, 1994

For more information call 774-5157

WINCHESTER DISTRICT MEMORIAL HOSPITAL

WINCHESTER DISTRICT MEMORIAL HOSPITAL

566 Louise Street, Winchester, Ontario, K0C 2K0
Phone 613-774-2422 Fax 613-774-3113

Tenders for Snow Removal

Sealed tenders, clearly marked as to contents, will be received by James Ellwood, Purchasing Agent, until **Wednesday, October 26, 1994,** 12:00 hours

These tenders are for snow plowing, removal, sanding and salting at the Winchester District Memorial Hospital.

Tender A - Walkways and Entrances
Tender B - Parking Lot and Heliport Area
(Awarding of a split tender is possible)

All bidders shall supply, when tender is submitted, proof of public liability, damage insurance and Workers Compensation Coverage. The successful contractor shall be responsible for strict compliance to all safety regulations under the Occupational Health and Safety Act and any other related legislation.

Each tender document must be properly completed before consideration is given.

Tender forms with specifications are available at the Purchasing Office, between 08:00-12:00 hours and 13:00-16:00 hours.



Coming Soon
Acorn Tea Room

Nestled in Fawcett's Heritage House of Gifts
Main Street, Winchester **Prop. Karen Holmes**

Administration and Residents:
7650 Regional Rd. 6
RR3, Metcalfe,
Ontario, K0A 2P0
Tel. 613-821-1034

T C C O

Board of Directors and Donations
P.O. Box 478
Metcalfe
Ontario, K0A 2P0
Tel. 613-821-2484

Township of Osgoode
CARE CENTRE

October 11, 1994

TENDER CALL

SNOW REMOVAL

For the Township of Osgoode Care Centre.
Contract specifications to be picked up at the Care Centre.

TENDER CLOSING DATE:

Friday, Oct. 21, 1994 at noon.

THE CORPORATION OF THE
VILLAGE OF WINCHESTER
Village clerk's office Ph. 774-2105

Water Conservation

The council wishes to express their thanks to those ratepayers who assisted during our urgent call for reduction in water consumption.

At the present, our water tower is recovering; during the night, to three quarters full; and during the day maintaining half its capacity.

We are, by no means, out of our water supply crises. However, we do appreciate your co-operation in cutting back. It goes to prove how a community can pull together to achieve a positive result.

Thank you for your co-operation and PLEASE continue to conserve.

The Council,
Village of Winchester

South Gower area firm requires a

Full-Time Shipper/Receiver immediately

Co-ordination of shipping/receiving, inventory control, production planning. Some inside sales work with established customer base will be required.

The successful applicant must have good communication skills, good organizational skills, and mathematical accuracy. Must be able to work without supervision.

Forward resume to
Box 1257
Kemptville, Ont., K0G 1J0

The Corporation of the Township of Mountain

THE CORPORATION OF THE TOWNSHIP OF MOUNTAIN
requires a
ROAD SUPERINTENDENT

DUTIES INCLUDE:
- Responsibility for the operation of the Roads Department
- Budget preparation and control
- Liaison with consulting engineers
- Environmental control
- Reporting to council

DEFINITE ASSETS INCLUDE
- Previous supervisory experience in a rural setting
- Class "D" and "Z" licence
- Knowledge of heavy equipment

Competitive salary

Applications and resumes will be received by the undersigned until **4pm, October 24, 1994.**

Glenna A. MacIntosh, Clerk-Treasurer
Township of Mountain
P.O. Box 9
Mountain, Ontario
K0E 1S0

All applicants are thanked but only those selected for interview will receive further notice.

Playhouse auction boasts unique items

MORRISBURG — Do you have trouble finding that someone special in your life the perfect gift for Christmas? Do you hate the hustle and bustle at the shopping malls during the Christmas rush?

Tired of buying the same old sweater, socks and underwear? Then come to a very different fun- filled shopping extravaganza at our second annual Christmas Gift Auction at Upper Canada Playhouse on Sat., Nov. 12.

Auctioneer Flora Dumouchel has been kind enough to offer her services again this year, accompanied by the comic antics of actors Marshall Button and Mark Morton.

How about getting an autographed picture of Michael Huff of the Toronto Blue Jays, Clint Eastwood, or Robert Redford? Or how about something simply incredible — an original script from the television show *Roseanne*, signed by actor John Goodman?

Here are just a few of the other gifts that will be auctioned on Nov. 12:

- Handmade pine jelly cupboard;
- Hand knitted wool sweater with your choice of design;
- Porcelain dolls for that special little girl;
- Wheelbarrow, garden spade and grass rake for the gardener in your family;
- Tickets for four at Odyssey Theatre Under the Stars;
- Beautiful gift baskets;
- 40,000 BTU gas barbecue;
- Cedar kindling to keep you nice and warm on a cold winter night;
- An autographed hockey stick from the players of the Cornwall Aces.

Admission is $10 which includes great food and live entertainment, not to mention Christmas cheer, fabulous door prizes, and both silent and live auctions.

The festivities begin at 7pm. All proceeds go towards the continuation of professional theatre in Morrisburg.

For more information about the auction, call the Upper Canada Playhouse at 613-543-3713.

Mountain Musings

by Shirley Mills

With Thanksgiving past, we start (reluctantly) to think of Christmas. It is bazaar season, however, and these give us a chance to start making plans and perhaps buy unusual gifts. There will be a bazaar at Inkerman United Church on Sat., Oct. 15 from 2-4pm. This will feature crafts, bake table, jams and jellies, etc., and also a second-hand table. A double quilt will be on display and for sale. Admission is $2.

On Sun., Oct. 16 there will be a special anniversary service at Knox Presbyterian Church in Mountain. There will be music with the Harmony Six (who are well worth hearing) from 7:30-8pm. The service, with guest preacher the Rev. Marion Johnston, beings at 8pm. All are welcome.

Seniors host hospice co-ordinator

by Orma Prunner

MOUNTAIN — The Mountain Township Seniors held their meeting on Sept. 28 with the president Herman Jansen opening the meeting. O Canada was sung followed with the Lord's Prayer.

The minutes were read by Doris Scharfe and the treasurer report was given by Evelyn Francis. The kitchen report was given by Hazel McLaren. Plans for our Christmas dinner we discussed.

Doris Hyndman gave information as to trips. There was a day trip Sept. 30 to enjoy the autumn scenery also a day trip to Bayshore Shopping Centre on Nov. 15.

The zone meeting with a potluck dinner will be Oct. 12 in the Matilda hall at Dixons Corners.

The line dancing and exercise classes have begun in the IOOF hall in South Mountain.

Herman read a letter from the Scouts and Beavers informing us they would be available to do odd jobs for a day.

A report on shuffleboard over the summer was given by Mabel Shaver. It had been an enjoyable time and Lila Barkley was the top player.

A short talk was given by Doris Mills about seniors and the protection of their business affairs. A letter was read by Orma Prunner from the St. Lawrence Tours Ltd.

There is a meeting Oct. 17 at Nor-Dun with a lawyer as speaker. We were encouraged to attend this informative meeting.

A get-well card was signed by all to send to Norma Crowder who is in hospital. Birthdays and anniversaries were acknowledged. Grace was sung and a delicious dinner enjoyed.

The program which followed was opened with Evelyn Francis reading a poem *Canada is the Best Place to Be*. She introduced our guest Wendy Byvelds. She is the training co-ordinator for hospice. There are 50 trained care-givers and 25 in training in Dundas at present.

They must take a 10-week training course before working. This is a volunteer job but workers find it rewarding. There was a short question period.

Mavis Graham thanked our guest and gave her a token of appreciation. A humorous poem of *Safety Tips* was read by Evelyn to close the program.

The next meeting will be Oct. 26 with Hallville in charge of the program.



Heiber — Hume

John and Nettie Hume of Winchester are pleased to announce the marriage of their daughter, Jayne Marie, to Irvin Leonard Heiber, son of Mrs. Ann Heiber of Saskatoon. The marriage took place Sept. 24, 1994 at Parkwood Presbyterian Church, Nepean. Rev. Floyd McPhee officiated. The happy couple now reside in Ottawa.



Smith — Earle

The parents of Colleen E. Smith and Mark E. Earle are happy and proud to announce the forthcoming marriage of their children. The wedding will take place Sat., Nov. 12, 1994, at 3:30pm at the Trinity United Church, Chesterville.

Real estate

JACQUES E. ASSELIN REAL ESTATE BROKER

OPEN HOUSE



Sunday, October 16, 2-4pm

10 Island Park Drive, Iroquois, Ontario

ENJOY NEIGHBORHOOD CHARACTER & CHARM, with this well-cared for family home. Features include 4 bedrooms, eat-in kitchen, living room with fireplace, main-floor laundry and nicely landscaped yard. Walking distance to golf course. **$149,900.**

EXPERIENCE AND COMMITMENT WORKING FOR YOU!

JACQUES E. ASSELIN

P.O. Box 375
Iroquois, Ontario, K0E 1K0
613-652-1784 • Res. 613-652-2246

FEATURE PROPERTIES

Sutton GROUP

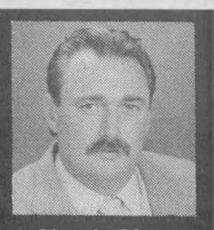

DYNASTY REAL ESTATE LTD.
Telephone 726-7000

Alan LaPierre
448-3306

FULL MLS SERVICE AT COMPETITIVE RATES



$89,900

AN A PLUS, features new kitchen with island, built-in appliances, dining, hardwood floors, family room, laundry with washer/dryer, new windows, double garage, treed lot.



$92,000

SUPER AFFORDABLE BUNGALOW on 83 x 157 treed lot, features all the updates: new windows, new oil furnace, fresh paint. Ideal first or retirement home.



$69,900

RETIRING OR JUST STARTING OUT, new kitchen, windows, gas heat, two baths plus porch, deck, super treed lot, immediate possession. Call to view.



$108,900

SHOWS LIKE A NEW HOME, California oak kitchen, dining, rec room, 3 plus bedrooms, deck, stroll to parks and schools. Value plus in a great bungalow.

BUY OR SELL WITH CONFIDENCE • CALL ALAN, 448-3306

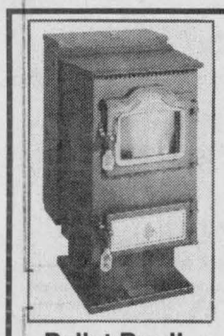

S.W.F. SYSTEMS
(OTTAWA)
Harman Pellet Stoves
Walter Bunda
"Pellet Delivery and Sales"
#1 Pellets $170 per ton
8310 Mitch Owens Rd.
Edwards, Ontario, K0A 1V0
Phone **613-822-0574**

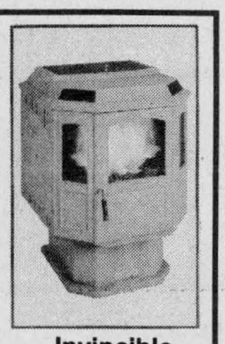

Pellet Pro II

Invincible

New Freehold Town Homes

For Sale In Chesterville

- ❑ 3 bedrooms
- ❑ walk in closets
- ❑ attached garage
- ❑ landscaped
- ❑ Hudac warranty
- ❑ 2 full bathrooms
- ❑ downstairs powder room
- ❑ paved driveway
- ❑ 5 minute walk to churches, schools & stores

Starting at $84,900

until November 30, 1994

For more information call:

448-3256

DERKS HOLDINGS INC.

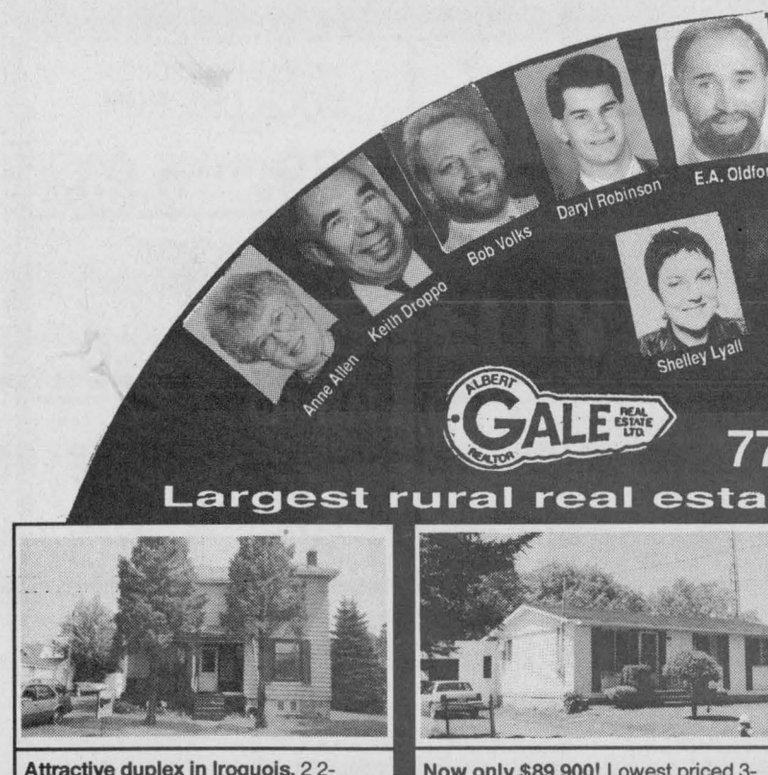

ALBERT GALE REAL ESTATE LTD. REALTOR

774-GALE 774-2881

Largest rural real estate office south of Ottawa

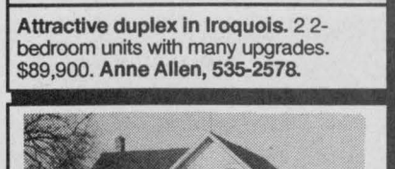

Attractive duplex in Iroquois. 2 2-bedroom units with many upgrades. $89,900. **Anne Allen, 535-2578.**

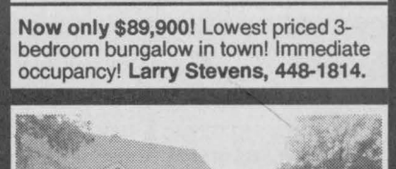

Now only $89,900! Lowest priced 3-bedroom bungalow in town! Immediate occupancy! **Larry Stevens, 448-1814.**



$96,000, a super home with lots to offer. Located in the Finch area, on paved road. **Daryl Robinson, 774-0482.**



$99,000, solid 3-bedroom, all brick bungalow, on a great lot, in Chesterville. **Patrick O'Brien, 448-9060.**



Pick of the crop! Spread out in this lovely 4-bedroom home. So cozy and bright, just move in. **Shelley Lyall, 989-1050.**



Estate sale! Best buy in Vernon, brick home, garage, rec room, sun porch. Asking $104,900. **E.A. Oldford, 774-3497.**

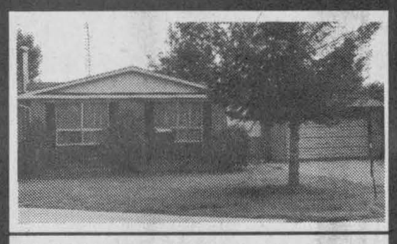

$110,900, good size back split on quiet village court. 4 bedrooms, double car garage, 2 baths. **Rob Peddle, 774-3188.**

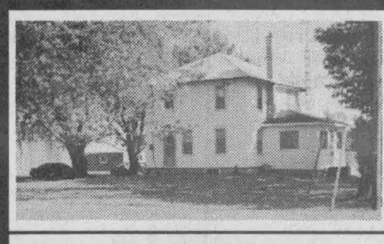

$135,000, 3-bdrm home, 145 acres divided into 3 parcels, on County Rd. 14. **Helen Kennedy, 448-3528.**



$135,000, cedar home, on large lot, 3 bdrms., sunken family room., 2 baths, great rear deck. **Bob Volks, 774-5040.**

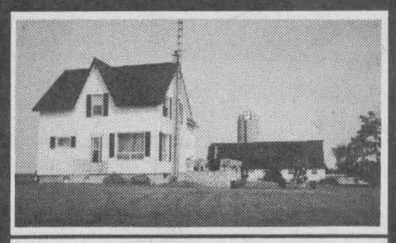

Super nice, 62-acre hobby farm, 5 bedrooms, updated home, good barn. $194,900. **Edna Giles, 774-3946.**



$315,000, dairy or beef, 150 tiled acres, choice land in Dundas County, barns for 70 head cattle. **Keith Droppo, 448-2404.**

GALE Everywhere You Look...

LAND

$12,000 - Building lot in Finch
$17,500 - L-shaped building lot
$29,900 - 50 acres of hardwood, cedar & pine
$30,000 - Village lot in Winchester
$33,000 - 1-2 acres in Fox Fire Ridge
$36,900 - Super building lot, well, culvert, septic installed
$69,900 - 14.5 acres, 3-car garage & foundation

GALE MARKETING IS THE KEY TO YOUR FUTURE

MIKE DEAN'S SUPERFOODSTORE

WE RESERVE THE RIGHT TO LIMIT QUANTITIES

OPEN: MON. - FRI. 8 A.M. - 9 P.M. SAT. 8 A.M. - 6 P.M.

PRICES IN EFFECT UNTIL TUES. OCT. 18/94

ROUGEMONT 2 LITRE JUG

GRANNY, MELLOW OR McINTOSH
APPLE JUICE 1.69

ASSORTED FLAVOURS
FRUITE DRINKS 1.39

LEONARD GUARANTEES FRESH PRODUCE EVERY DAY OF EVERY WEEK

PRODUCT OF CANADA FANCY
10 LB BAG
McINTOSH APPLES 3.99

PRODUCT OF CANADA #1
LOCAL 2 LITRE JUG
APPLE CIDER 2.89

PRODUCT OF U.S.A. #1
READY TO EAT
CANTALOUPE 79¢ EACH

FROM THE TROPICS
GOLDEN RIPE
BANANAS 29¢ LB 64¢ KG

PRODUCT OF U.S.A. FANCY
BARTLETT PEARS 89¢ LB 1.96 KG

HALLOWEEN PUMPKINS
JUMBO 2.49
MEDIUM 1.99

PRODUCT OF CANADA #1
CRISPY GREEN
CELERY 89¢ EACH

PRODUCT OF U.S.A. #1
LARGE SIZE
TOMATOES 99¢ LB 2.18 KG

PRODUCT OF CANADA #1
2 LB CELLO
CARROTS 59¢ EACH

PRODUCT OF CANADA #1
2 LB COOKING
ONIONS 59¢ EACH

FLOWER BUY OF THE WEEK

8" HANGING BASKETS
BOSTON FERNS 6.99 EACH

6"
GLOXINIAS 6.99 EACH

SOFT DRINK OF THE WEEK

COCA-COLA 2 LITRE JUG
CLASSIC ONLY
99¢

SNACK OF THE WEEK

PRINGLES TIN
ASSORTED FLAVOURS
POTATO CHIPS 1.89

A WIDE VARIETY OF YOUR FAVOURITE BREADS, BUNS, PASTRY

BETTY 675G LOAF
WHITE OR BROWN
TEXAS BREAD 99¢

BETTY 675G LOAF
100% WHOLE OR CRACKED
WHEAT BREAD 99¢

BETTY PKG 12
HOT DOG OR HAMBURGER
BUNS 1.49

BETTY 675G LOAF
WHITE
SLICED BREAD 79¢

DEMPSTERS PKG 6
PLAIN OR WHOLE WHEAT
ENGLISH MUFFINS 79¢

OLIVIERI 675G LOAF
SLICED
ITALIAN BREAD 1.09

VACHON PKG 10
BUTTER TARTS
PECAN TARTS 2.59

PRIMROSE PKG 20
PLAIN, SUGAR, CINNAMON
DONETTES 1.49

QUALITY BEATRICE DAIRY PRODUCTS EVERY DAY OF EVERY WEEK

2 LITRE CARTON
CHOCOLATE MILK 2.89

BEATRICE 250ML
WHIPPING CREAM 1.49

BEATRICE 175G PKG
ASSORTED FLAVOURS
FRUIT BOTTOM YOGURT 2/1.00

BEATRICE 2 LITRE
ORANGE JUICE 1.89

BEATRICE 500G
ASSORTED
COTTAGE CHEESE 1.89

BEATRICE 500ML
ASSORTED
SOUR CREAM 1.89

BEATRICE 4L BAG
2%, 1%, SKIM
FRESH MILK 3.59

BEATRICE 2 LITRE JUG
ORANGE COUNTRY, APPLE OR GRAPEFRUIT
JUICE 1.99

BEATRICE 250G PKG
REGULAR OR LIGHT
CREAM CHEESE 1.69

BLOSSOM 500G PKG
CHEESE SLICES 2.89

PHILADELPHIA 227G TUB
ASSORTED FLAVOURS
CHIP DIPS 1.99

CHRIS GUARANTEES FRESH CUT MEAT EVERY DAY OF EVERY WEEK

CUT FROM CANADA GRADE "A" BEEF
PRIME RIB STEAK OR ROAST 3.99 LB 8.80 KG

MEATY
BRAISING RIBS 1.89 LB 4.17 KG

FRESH MEDIUM
GROUND BEEF 1.89 LB 4.17 KG

MELROSE SMOKED
PICNIC SHOULDER 1.19 LB 2.62 KG

FRESH SLICED
BEEF LIVER 1.29 LB 2.84 KG

FRESH CHICKEN
THIGHS OR DRUMSTICKS 1.49 LB 3.29 KG

FRESH TENDERLOIN PORTION OR RIB PORTION
LOIN PORK ROAST 2.29 LB 5.05 KG

BURN'S ECONOMY
11 LB BOX
WIENERS 6.99

DEVON SLICED 500G
BREAKFAST BACON 2.29

FREEZER BUY OF THE WEEK

MAPLE LEAF 454G
BEEF STEAKETTES 1.99

CATCH OF THE WEEK

FRESH LOCAL
BARBOTTES (MUDPOUT) 1.99 LB 4.39 KG

PIZZA OF THE WEEK

12" COMBO
WITH BACON BITS 4.99

CHEESE OF THE WEEK

MAPLE DALE
WHITE OR COLOURED
MEDIUM CHEESE 4.49 LB 9.90 KG

THE BUTCHER'S FRESH SLICED DELI EVERY DAY OF EVERY WEEK

YORK SLICED
COOKED HAM 2.49 LB 5.49 KG

MAPLE LEAF SLICED
MOCK CHICKEN 2.69 LB 5.93 KG

MAPLE LEAF SLICED
BAKED MEAT LOAF 3.99 LB 8.80 KG

BURN'S SLICED
SALAMI 2.99 LB 6.59 KG

BURN'S SLICED
PEPPERONI 2.99 LB 6.59 KG

MAPLE LEAF SLICED
SUMMER SAUSAGE 3.99 LB 8.80 KG

SHOPSY'S SLICED
CAJUN ROAST BEEF 3.99 LB 8.80 KG

MAPLE LEAF SLICED
MACARONI & CHEESE 2.99 LB 6.59 KG

A WIDE VARIETY OF QUICK AND EASY FROZEN FOODS

GOOD HUMOUR PKG 6
GREAT CANADIAN
CONES 3.69

GOOD HUMOUR 2 LITRE
ASSORTED FLAVOURS
ICE CREAM 1.99

GOOD HUMOUR PKG 12
FUDGESICLE, FROSTICLE
CREAMSICLE
2.99

GOOD HUMOUR PKG 6
ICE CREAM SANDWICHES 2.99

BEATRICE 2 LITRE
ASSORTED FLAVOURS
OLD FASHIONED RECIPE
ICE CREAM 4.69

BEATRICE 1 LITRE
ASSORTED FLAVOURS
FROZEN YOGURT 2.99

YORK 1KG BAG
FANCY
KERNEL CORN 2.49

McCAIN PKG OF 4
HAM & CHEESE, BEEF & CHEESE
POCKETS 2.99

KELLOGG'S 465G PKG
REGULAR EGGOS
FAMILY PACK 2.69

SWANSON 170G PKG
BEEF, CHICKEN, TURKEY
MICROWAVE PIES 79¢

DIRECT WAREHOUSE PRICES + PLUS + EXTRA WEEKLY SPECIALS

GOLD SEAL 184G TIN
CHUNK LIGHT TUNA WATER
CHUNK LIGHT TUNA OIL
FLAKED LIGHT TUNA
99¢

CHEF BOYARDEE 425G TIN
ASSORTED VARIETIES
PASTAS 99¢

TETLEY PKG 216
ORANGE PEKOE
TEA BAGS 5.99

FOLGERS 225G JAR
INSTANT COFFEE 4.99

MAXWELL HOUSE 1KG TIN
GROUND COFFEE 8.99

PRIMO 213ML TIN
PIZZA SAUCE 69¢

HABITANT 28 OZ TIN
FRENCH CANADIAN PEA OR VEGETABLE SOUP 99¢

LIBBY'S 796ML TIN
RED
KIDNEY BEANS 1.49

GRANDMA 675G
FANCY MOLASSES 1.49

JIF 500G
CREAMY
PEANUT BUTTER 1.89

MEXICASA 400G BAG
REGULAR, WHITE CORN, MEX. SPICED
TORTILLA CHIPS 1.99

MEXICASA 1.9 LITRE
HAPPY MEDIUM
SALSA 7.99

PURITAN 184G TIN
FLAKES OF HAM OR TURKEY 99¢

DELMONTE 1 LITRE TETRA
ASSORTED FLAVOURS
JUICES, DRINKS, COOLERS 89¢

DELMONTE 3X250ML TETRA
ASSORTED FLAVOURS
JUICES, DRINKS, COOLERS 89¢

SHERRIFF 350G PKG
SCALLOPED
POTATOES 2.69

BETTY CROCKER 128G
GRAPE OR STRAWBERRY
FOOT LONG 1.99

PURINA 8KG BAG
MAINSTAY
DOG FOOD 5.99

NUTRI CHOICE 800G PKG
DOG BISCUITS 1.69

SPRAY AND WASH 1.25L JUG
LAUNDRY LIQUID 1.69

SNUGGLE 1 LITRE
MORNING OR CUDDLE
FABRIC SOFTENER 2.49

TIDE 12 LITRE
LAUNDRY DETERGENT 8.99

RESINEX 700ML
PATIO FURNITURE
CLEANER 3.49

CEPACOL 1.8 LITRE
MOUTH WASH 3.99

ZEST PKG OF 2
BATH SIZE DEODORANT
BAR SOAP 1.49

ALL 33KG
AUTOMATIC DISH
DETERGENT 5.99

SUNLIGHT 950ML
LIQUID
DISH DETERGENT 2.29

WHITE SWAN JUMBO PACK 30 ROLLS
BATHROOM TISSUE 6.99