THE WINCHESTER PRESS

VOL. XXXVII — WINCHESTER, THURSDAY, APRIL 17, 1924 — NO 50

We have just unloaded a car of fresh cement, quality and prices same as last season. Discount for quantity orders.

A very limited quantity of good apples in stock. Call and leave your order.

FENNELL & WALLACE, Winchester, Ont.

CEMENT

Cement carried in stock continuously in connection with my Tile and Block Manufacturing Plant. Can also supply gravel for cement work. Special prices in quantities delivered. Get my price before completing your arrangements.

A. W. BEACH, Phone 6, Winchester.

Empire Milking Machine Owners

We have the contract for the Empire Milking Machine for this territory. If you are in need of a pulsator, a unit, a pump or rubber parts, we carry all these parts in stock. Call or write us for auything you need in this line.

Melvin's Garage

EASTER CARDS, FOLDERS EGGS & NOVELTIES

Everything for the Easter Season at the Bookstore.

New Lot of Very Fine Stationery.

New Music Every Week.

ALEX DUNCAN, "The Book Store."

"AT CASSELMAN'S"

We have added to our stock a line of smart new Dress lengths, only one of each kind, in Voile, Ratine and Crepes, all beautiful in color and design.

Just in time for Easter. New Silk Gauntlet Gloves in Gray—Sand—A two button silk glove at $1.00 All colors light weight chamoisette at 75c.

Easter Hosiery, silk, silk and wool and a light weight wool in plain and ribbed styles from 98c to $2.25.

Dainty Easter Jewellery

Bracelets in plain and colored stone settings, Earrings and fancy Bar Pins.

Easter Hats and Veils

Hats that are real creations of the Millinery Art, Individual and distinctive. We are carrying a large stock of fancy Stamped Goods, Corsets, Brassieres, Sweater Wools and Etc,

Mrs. C. Lee Casselman

Main Street - - Winchester

Insurance Payments

Systematic saving is an easy way to meet life and fire insurance premiums, taxes, and other fixed expenses.

Deposit in a Union Bank Savings Account each month one twelfth of your annual premium and and you will have the full premium in the bank when it comes due, plus interest.

948

UNION BANK OF CANADA

Winchester Branch and Safety Deposit Boxes - H. L. Lee, Manager
Metcalfe Branch - - - - - W. S. Seiber, Manager
Crysler Branch - - - - P. W. St. Louis, Manager

LOCAL AND GENERAL JOTTINGS

Swat the wandering hens.

Just think of it, it will soon be midsummer holidays for the children.

Ashes to ashes, dust to dust, if you don't clean up the cellar, your good wifey must.

Her stockings were thin
And her slippers were low,
But how she caught cold
The poor girl doesn't know.

In last week's Press in speaking of Margaret Dickson's 91st birthday the type must have turned upside down making it appear as 61st—thirty years younger.

One way to get business is to bid for it. Invite people to your store through the Press, the paper that goes into the homes where the reading is done.

For the price of 50 cents you can tell a couple of thousand people in this immediate vicinity of something you have to sell, and something, some of them will want to buy. Try a small advt. in the Press.

Rev. Mr. Curtis, writing from Kingston to the Press, says, "No newspaper comes into our home that is more eagerly looked for than the Winchester Press, and I do enjoy your good editorials." The Press is pleased to receive such kind words from so worthy a source

A commercial traveller who made use of the telephone booth in the Revere House at Perth a few days ago found that he was a prisoner when he attempted to open the door. It was necessary to obtain the services of a carpenter and remove the door before he could be released.

The three year old daughter of Mr. and Mrs. Lavigne, Kenyon, was burned to death on Wednesday of last week. She got hold of some matches and set her clothes on fire, and before her mother who was outside the house at the time, could extinguish the blaze the little girl was so badly burned that she died after two hours terrible suffering.

The Tuxis Boys met at the home of Mr. T. W. Boyes (station) on Friday last. A very enjoyable evening was spent. The boys are entering an Athletic Contest and want the help of the citizens. The evening ended with refreshments. Miss R. Davidson was guest of honour. Next meeting is to be held at the home of Mr. A. Brown. R. Helmer, Scriptor.

The Princess St. Methodist Church, of Kingston, of which Rev. J K. Curtis, formerly of Winchester, is pastor, decided last week to build this summer a new $60,000 church, on the site of the present one. Rev. Mr. Curtis, as when here, is doing splendid service, and his evening congregations completely fill the present church. His many friends here will be pleased to know that his work is succeeding so well in his new charge.

Be a good neighbor and in this way improve neighborhood conditions. By joint action town and countryside, as it refers to your geographical position, may be much bettered. One ill kept plot—be it farm yard or village lot—can give a black eye to the whole surroundings. A little cleaning up on the programme every week will soon put a shine on. Tastiness don't cost much, but it is a good counter. Try it this spring and summer.

On Friday night, April 24th, 1928, the community of Williamsburg was again reminded of the presence of the Angel of Death, when the end came quietly and peacefully to Miss Juliette Hollister, at her home after an illness from heart trouble extending over six months. Deceased was in her sixty-eighth year, and was a woman of sterling character, sympathetic, kind, a friend to everyone and sacrificing herself in a marked degree for the comfort and welfare of those around her.

Mrs. Danks, who inspired that popular ballad, 'Silver Threads Among the Gold,' died recently in New York in reduced circumstances. The writer of the song, Hart Place Danks, a young musician and singer, composed the song when they were living happily together. The song brought prosperity, and with it marital unhappiness. Some years ago an old man was found dead in a rooming-house in Philadelphia. His landlady found him kneeling at the side of his bed, where death had overtaken him. He had a copy of 'Silver Threads Among the Gold' in his hand. and on it was pencilled: 'It's hard to grow old alone.' That was how Danks died, and his widow died in circumstances nearly parallel.

The funeral of Mrs. W. R. Loney, who died on Monday at her residence at Metcalfe, Ont., was held from her home to Holy Trinity Church, says the Russell Leader. Interment was made in Greely Cemetery. Mrs. Loney had been sick only a week and her death comes as a deep shock to the many friends and acquaintances that were hers. Her husband, Mr. W. R. Loney, well-known farmer of Metcalfe, survives her. Mrs. Loney was in her thirty-fifth year and was born in Arnprior, moving to Metcalfe in 1911 when she married Mr Loney. In addition to her husband she is survived by seven small children.

It has been very neatly said that the small town newspaper of the present day contains more news than did the metropolitan daily of twenty five and forty years ago. It contains more informations, more features and informative editorials. In plain terms, the general average of the weekly press is as high as the highest standard of a quarter of a century ago. There are just as brilliant editorial writers as the famous ones of twenty thirty or forty years ago. There are more of them, too. A few of the modern editorial writers are better in every respect than the celebrated editors of the past.

A Grand Easter Ball will be held in Lannin's Hall, on Monday April 21. Music furnished by Orville Bryson's Orchestra, of Ottawa. Tickets $2.00

LOCAL AND GENERAL JOTTINGS

St. Matthias Church Services—Good Friday, 8 p. m. Easter Sunday—Holy Communion 8 a. m. Evening Prayer 7.30

Passed peacefully away, on April 8th at her late residence, Morrisburg, Adelaide Moore, widow of the late David Moore, in her 78th year.

Black bunnies in the shop window of T. O. Keyes, are attracting much attention. The mother and four little ones seem to be enjoying the novelty as much as the spectators.

A Perth lad, Harry Gould, while playing ball on the Collegiate grounds last Saturday was struck on the side of the head by a ball and was rendered dumb, and has not since been able to speak.

Potted plants for Easter—Rambler Roses, Azaleas, Hyacinths, Daffodils, Ferns, Easter Lilies, Begonias, Hydranga, etc. Take your pick while the picking is good.

L. Flora.

Mr. Gilbert Smith, one of Morrisburg's oldest residents, passed away peacefully ot his residence on Friday morning, April 4th. Mr. Smith was born near Glasgow, Que. in 1839, of Scotch descent, and came to Morrisburg in 1765

Postponed Motion Picture and Lecture 'Canada from Ocean to Ocean' by Rev. Edwin Smith, will be given in Winchester Springs Presbyterian Church on Saturday April 19th at 7:30 p.m. Be sure and hear Mr. Smiths popular lecture and enjoy seeing Canada from Ocean to Ocean. Admission Adults 35c Children 25c.

The Press has been informed by Mr. Lannin that he has signed a contract with Ben Hokea and his Orchestra, to furnish music for his dance pavillions, this summer. This Orchestra is the best dance orchestra of its kind in Toronto, and the music lovers, as well as dance lovers, will be pleased to know that he has been fortunate enough in securing them for the coming season.

A Good Sale

There was a big crowd of buyers, the bidding was brisk, and the sales good at Kenneth Nesbitt's Auction Sale last Friday afternoon, conducted by Auctioneer Ross Morrow. The sale was advertised exclusively in the Winchester Press, and an announcement in the Press is sure of results. Try it.

Pays to Advertise

Mr. W. O. Cinnamon thinks the Press a good advertising medium. Last Thursday he announced that he had a horse for sale. His little advt. did the trick and Mr. Cinnamon could have sold three or four horses before Saturday if he possessed them. Our own little request for a missing copy of the Press was equally effective and we have now several of the date asked for.

Will Make Canvas

A canvass for members of the Horticultural Society will be made on Saturday afternoon of this week. This splendid society is deserving the support of every citizen even though there was no premium list. But the premium list given every member in plants, shrubs, fruit trees or seeds is more than the price of membership which is $1.00. When the ladies call on you next Saturday be ready to give your name and receive a premium list.

Must Be Stopped.

Some person or persons with little regard for either law or good conduct have been dumping loads of rubbish including cans, stove-pipes, bottles, barrels and even dead animals along the side of the roads outside Winchester and the Press has been requested to draw the attention of all concerned that any further acts of a kind will be severely dealt with. It was hinted that the stuff had been carted out of Winchester and dumped. As there is a dumping ground owned by the corporation, it can hardly be credited that any citizen would use the public highway in preference to dispose of such rubbish.

In Memoriam

In memory of our dear brother Thomas Middagh who died April 16, 1923. Inserted by his brothers Harvey and Edward.

He bade us not a last farewell;
He said good-bye to none;
His loving heart has ceased to beat,
And before we knew it, he was gone,
His cheery smile and kindly ways
Are pleasant to recall—
He had a kind word for each one
And died beloved by all.
He is gone, but not forgotten,
His memory shall never fade,
Loving thoughts shall always linger
Around the grave where he is laid.

Plenty of Teachers

Mr. S. J. Keyes, Principal of the Normal School, Ottawa, was a visitor to his mother and other relatives in Winchester on Saturday, and incidentally called at the Press Office to renew his subscription. Mr. Keyes says that about four hundred qualified teachers will be turned out of the Normal at Ottawa this year, which is nearly a half more than under normal conditions. Among them will be about fifty male teachers. The demand, he says, is for more male teachers. He doesn't know where they will all get positions as teachers, as the supply today is greater than the demand. Mr. Keyes came over in his car, and reported the motoring good.

Coming Attractions.

On Friday and Saturday nights in Lannins Hall will be produced one of the very special moving films that has attracted so much attention and proved so popular with the public. "The Ninety and Nine" is full of unusual and thrilling incidents. Prices 35c and 20c.

On Monday night next a very promising entertainment is announced in St. Paul's School room, by the Guild.

Thurseay night of next week the Orpheus Male Quartette, so popular with the public, will give one of their delightful programmes in Lannins Hall. This quartette, as may be remembered, gave the opening entertainment in Lannins Hall last December. They are sure to attract a good audience.

SOCIAL AND PERSONAL NOTES

Mr. Freeman Hurlbert, Merrickville, is visiting his uncle Mr. S. J, McCrea.

Mr. Allison, of the Frost & Wood Coy., Smiths Falls, was in town on Tuesday in the interests of his firm.

Mr. R. Hogaboam, of Kemptville, was a caller at the Press Office this week.

Mrs. H. McKercher and little daughter Dorine, returned to their home in Toronto on Saturday.

Misses Mildred Allison and Helen Ault, of the Ottawa Normal School, visited the latter's home here on Saturday.

Dr. Keyes. Principal of the Ottawa Normal School, and Mrs. Keyes visited friends here on Saturday.

Mr B. F. Smith received word on Tuesday that his brother, Dr. Charles Smith, of Petrolia, Ont., had died suddenly. He left on the midnight train, Tuesday where he will attend the funeral. The deceased was in the 54th year of his age.

Mr. and Mrs. Floyd Riddle, also Miss Freida Hyndman left Wednesday morning for Montreal, to take up their new position on the Edward L. Strong. Little Delbert Riddle will remain with his grandparents for an indefinite time.

Mr. A. Sweet, M. L. A. returned home this morning from Toronto, where he has been for the past two months attending the Legislative Assembly. Mrs. Sweet, who was in Toronto most of the session, returned home with Mr. Sweet.

Colin Cameron Not Guilty.

Colin O. Cameron, one of the partners of the defunct firm of Thornton Davidson and Company, stockbrokers, was acquitted Monday by Chief Judge Decarie of the Court of Special Sessions of the charge of theft of $500,000 from the firm. There still remains a second charge against Cameron, that of falsification of books, and this was placed for April 28th, pro forma. The case disposed of Monday has been before the courts since 1921. The Crown was represented by Ernest Bertrand, and the defendant by N. K. Laflamme, K.C., of counsel for accused, and Maurice Tetreau, attorney for the accused. Judge Decarie held in his judgment that the trading done by Cameron had been with the consent of his partners in the firm, and the pledging of securities had been within the law.

Women's Institute Meeting.

The regular monthly meeting of the Womens Institute was held in the Town Hall on Tuesday afternoon, April 15th, with a large number present. The President Mrs. Geo Earle presided and conducted the business part of the meeting. The roll was responded to by naming a spring flower. There was a discussion regarding the selling of baskets in aid of the blind, but the matter was left over until a later date. A petition, to be sent to the Premier was signed by the executive of the Institute asking that no plebiscite on the Temperance question be taken at present. The May meeting of the Institute will be the annual meeting and will be held Tuesday, May 13th. Mr. Wm. Dixon then addressed the meeting on behalf of the Horticultural Society, and told of the good work done in the past to beautify our village and to make it a beauty spot for the many tourists who pass through during the summer months. Mr. J. F. Ault also addressed the Institute and asked for aid to carry on this good work. Several ladies volunteered to canvas the village for members. Mrs Ritchie, convenor for the April meeting then presented the following interesting program. Piano solo, Miss Agnew; Miss Hannah Parker gave a very interesting and helpful paper on Social Service. 'Kindness, a sunny smile and the ideals of serving one another', she said, go a long way in making a better community. Miss Evangeline Darling sang sweetly, April Showers. Mrs. J. H. Ross gave a paper entitled, Useable little greetings for house-keeping neighbours and friends. These included clippings from magazines and helps for around the house, also three tried recipes. These hints will be very helpful and well worth remembering in our household tasks.

Pretty pots of daffodils brightened the hall, and refreshments in keeping with the Easter-tide were served by the committee. A hearty vote of thanks was tendered the ladies for their excellent program and dainty refreshments.

A very interesting Easter Entertainment consisting of short sketches, readings, dialogues recitations and drills interspersed with orchestra and vocal selections in music, will be given on Easter Monday evening, April 21st, at 8 o'clock in the S. S. Rooms of St. Paul's Church, by the members of the Guild. Admission 25c

Everybody Welcome.

IDEAL
ICE CREAM PARLOR

On and after April 19th our Ice Cream Parlor will be open to the Public. Ice Cream, Sodas, and Sundaes. Daintily served. Quality Guaranteed. Best made for BEST Trade.

L. Flora.

Seed Potatoes

I expect a car of choice New Brunswick seed potatoes, genuine Irish Cobblers and Green Mountains. Specially selected for seed. Prices and quality right. Leave your order early. Furthur particulars in next Press.

A. W. Beach
Winchester.

Card of Thanks

We desire at this time to sincerely thank our many kind friends and neighbours for the numerous favours and expressions of sympathy shown to us during our recent illness.

Mrs. Susan Moore and Mrs. Sarah Aikins.

Card of Thanks

Mr. and Mrs. T. W. Holmes wish to thank their many friends and neighbours for their kindness and sympathy shown and assistance given, because of the accident that happened to Mr. Holmes.

The Needlecraft Store

Has just received some up to date house dresses priced from $1.25 to $1.95, Hand-embroidered ones $4.00. Children's dresses and rompers embroidered $1.25 to $1.85.

New stamped goods for bedrooms, living rooms and dining rooms. Our spring shipment of the famous Corticelli wools has arrived—Zephrene, Shetland and more new shades in Sylverflos including—platinum, mushroom, honey-dew, oak, pekin-blue, etc.

A full line of colours of Artsyle Rope, D.M.C. and Corticelli embroidery, threads always on hand, also all colours of sealing wax for the making of sealing wax novelties now so much in vogue.

IDA. F. GARDNER.

For Sale

One 490 Chevrolet car in good running condition, 1 washing machine, motor guaranteed, $10. Dr. Scholls regular $3.50 Footeaser for $2.50 pr. Dr. Scholl's reg $5.00 Metalarsal arch supports $3.50 pair, all sizes and styles. Send size of shoe you wear. Geo. Boyd,
50-2 156 King St., London, Ont.

Seed Wheat

I have about 50 bushels of good wheat grown from wheat imported from the Canadian North West. First come, first served. Also some seed peas.
49-50p Burnett J. Derby,
Phone 607 r 23 Mountain, R. R. 1.

Wood For Sale

A quantity of body hard maple, in cord and stove lengths. Apply
Phone 100. Orton Deeks.
40 tf. c.

For Sale

Used Ford car in first class condition. Selling because unable to crank. For particulars apply to
Dr. Bean,
47 tfc Winchester,

For Sale

A quantity of 20th Century seed oats for sale, a variety that ripens early and is little liable to rust. These oats are free from yellow weed seeds and smut. Book your order while the supply lasts.
W. H. Casselman & Son.
Chesterville, Ont.

For Sale

3 Reg. Ayrshire Bulls, 9 months, 11 months and 2 years old. These bulls are all T. B. tested.
Apply to
50-1p. Geo. T. Dixon,
Elm View Farm.

Pasturers Wanted

I have accomodation for a number of young cattle. Yearlings $4.00 Two year olds and cows $5.00 per season. Lots of grass and plenty of water. Apply to
J. J. Black or H. P. Black, Winchester.
50-51p

For Sale

Good house with stable and 4 acres of land, on Main St., east. Also 1 milk cow and brood sow with 7 pigs. Apply to
50-1p J. W. H. Summers.

For Sale

One top buggy almost new. Barred Rock eggs for hatching from good laying strain.
50 tfc. R. M. Elliott.

Grocery Specials

At the store where you get

Quality and Quantity for the Least Money.

Fresh Maple Syrup, per gal. $2.25
Clover Honey, 5 lb. pails, 75c
Swift's Pure Lard, 3 lb. pail 60c
Domestic Shortening, per lb. 20c
Red Salmon, large tin, 30c
Campbell's Soups, 3 tins for 50c
Canned Pineapple, sliced 35c
Canned Pears, choice quality 25c
Soaps, all kinds, 13 bars for $1.00
Try us on Anything You Like

Goods delivered to all parts of the town and Special Attention given to Phone Orders.

What you Buy—We stand By.

L. FLORA, Winchester.

Telephone 33 Prompt Delivery.

For Sale

A Ford roadster in good condition for sale or deal on 5 passenger. Apply
49.51p. Peter A. McGregor,
Winchester.

Bulls For Sale

Four thoroughbred Holstein Bulls, fit for service.
46tf. Edwin Baker,
Wincheseer, Ont.

For Sale

Brick house and lot, with stable and garage, and good well, situated on Main Street East. Also two acres, more or less of land, to be sold either with or without house. For particulars and terms.
Apply to Ernest J. Merkley,
29 tfc. Winchester, Ont.

For Sale or Rent.

Good dwelling house. Apply to
49-51p R. B. McQuaig, Winchester.

Baby Chicks For Sale

We are again offering baby chichs for sale from our bred-to-lay large S. C. White Leghorns. Our pullets hatched April 27th, last year, have laid to date an average of Seventy eggs each. Our chicks this year are from the same Matings. Let us have your order as early as possible, you will then be sure of getting them just when wanted. Price for May, $17.00 per hundred, for June $16.00 per hundred.

BARRED ROCKS

We will also hatch a few hundred chicks for sale from the well known O. A C. Utility stock. Price for May $20.00 per hundred, for June $18.00 per hundred.

LEROY BERRY,
1 mile east of South Mountain

Hatching Eggs

From birds of good size and color, also proven winter layers. S. C. R. I. Reds, Barred Plymoth Rocks and White Leghorns. $1.00 per 15 or $4.00 per hundred.
49 1 m.p. R. A Suffel,
Inkerman, Sta.

Farm, Live Stock and Implements For Sale.

I hereby offer my farm of 114 acres, more or less, situated adjoining east side of Winchester Village, with good buildings for sale. Also my stock of horses, cows, machinery, etc. Or I will sell my farm separately if desired. For further information apply to Wm. Price,
48-50ptt Winchester, Ont.

90 & 9

The Ninety and Nine

From the famous play by Ramsay Morris

Through Miles of Flame! Over Burning Bridges! Past Falling Trees! Bringing Hundreds to Safety! That's the Big Thrill in this week's show. Hemmed in by flames, wires west down, send engine to Cleves, we have cars—rush we shall be burned, then the wires went dead—Tom Sullivan leaped aboad an engine and raced through miles of flame and smoke. It's a big thrill in "The Ninety and Nine."

LANNIN'S HALL, WINCHESTER

Friday & Saturday, April 18th & 19th

COMING---LANNIN'S HALL

On the Evening of

Thursday, April 24th

THE ORPHEUS SINGERS

Those who heard the Orpheus Male Quartette at the opening of Lannin's Hall last December will be more than pleased to know that they will give another concert here. They will present an entirely new and different programme.

Admission 40c, Children 25c

To Obtain the Finest

uncolored green tea procurable buy

"SALADA"

H468

GREEN TEA

Superior to the best Japans. Try it today.

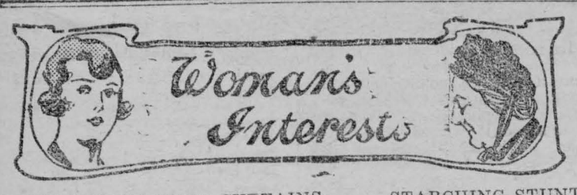

HOW TO HANG YOUR CURTAINS

Do you want color and brightness in your rooms in the easiest possible way? Then don't bother with overdraperies to any great extent. The pretty colored sunfasts, ginghams, voiles, and chambrays do not need two layers of curtains. And, as for their hanging, the rules are simple.

If the window is small, keep the drapery well back at the sides. With these little colored curtains it is usually best to hang them with a slight heading of about an inch to an inch and a half. *Stop them at the sill.* If there is width enough to the window, they are pretty when made with a little ruffle all the way around the inside edge and bottom, and caught back loosely with a wide tie-back of the same material.

Made into Dutch curtains, which are nothing more or less than double sash curtains with an opening all the way down the centre, both top and bottom, they are very attractive. These are especially nice for the kitchen, in the bedroom, or even in the dining-room, when you want something entirely different. Pulled back at the sides they look almost like one curtain, but either top or bottom may be drawn across the window for protection or to regulate the light. They are new, very popular, and very pretty.

There's another very simple way of hanging curtains that works out well for small windows. It is mighty good to use upstairs where that troublesome dormer stares us in the face. This is the very simple fashion now prevalent of using a colored valance all the way across the top, and net, voile, or marquisette underneath. Both the edge of the valance and the inside and bottom edge of the net or voile have tatting or a similar edge for finish. It is tied back with the same material as the valance.

In this treatment you get color and something kicky and interesting; yet you are not troubled by too much drapery crowding the already limited space. I have seen this simple expedient make a little up-stairs bedroom all over—with, of course, the addition of proper wall color and brightly painted woodwork.

A valance plays little tricks with our eyes, and some windows should never be introduced to it. Others need a valance badly in order to correct their proportions and make the window look either shorter or taller. The height of the window, in relation to its width and the height of the wall, determines the depth of the valance. Ordinarily an eight-inch depth is quite safe. If the window is short, then shorten the valance or else eliminate it entirely. If the window is very high, deepen the valance. Pin up a piece of paper if you are in doubt, it will help you get proportion.

Curtains and valances may be made in dozens of different ways. But, unless there is some particular reason for it, it is best to use the ordinary "shirred on" method. This means the simple flat heading with a place run below for the insertion of the rod. Fancy plaitings are not necessary, though they are often very pretty.

Skimping on material is a cardinal sin. Allow plenty of fullness, usually half as much again as the measure of the space that the curtain is to stretch across. This statement applies to both side curtains and valances. Then the folds will be full and the window will look well dressed.

Floor-length curtains are sometimes used, but only in heavy materials. Some big rooms need them. They give weight and dignity. But most rooms take rather more kindly to the shorter lengths. Between the sill or wood-trim length and the floor, there is no happy medium. Stop at either one place or the other if you would have your curtains follow the standards of good curtain taste.

MY WHERE-IS-IT BOOK.

My household memorandum book is one of my greatest time savers. I used to waste hours looking for things that I had carefully put away weeks or months before—sometimes just days before.

It is just an indexed notebook, and under the different letters of the alphabet I write where things have been put, in closets, boxes, and so on.

For example, under B: "Buddy's winter underwear—in left-hand corner of box couch." Under D: "Daddy's overcoat—in chest in guest room." C: "Christmas tree decorations—bottom of box couch, right-hand side."

In my book I also keep a memorandum of best silver, where it is and how many pieces: sheets, pillowcases, extra blankets, and the like. If I should be called away from home to be gone several days or become suddenly ill, any member of the family could find anything wanted.

The book is always kept in the same place.—L. M.

WOMEN with hair on the face can have that blemish permanently removed by Electrolysis, which is positively the only sure treatment. Over 30 years' experience. Satisfaction assured. We treat all non-contagious Skin, Scalp, Hair and Complexional troubles by mail. Booklet "K" and consultation free. Write giving particulars. MISCOTT INSTITUTE, LIMITED, 610 College St., Toronto

STARCHING STUNTS.

If a small lump of alum is dissolved in the starch which is to be used for calicos and ginghams, the colors will keep fresh and bright for a much greater length of time.

Put a small handful of salt into the starch and boil well. This will keep the starch from freezing out in cold weather and will insure proper stiffness for shirts, and the like.

When the supply of laundry starch is exhausted, flour may be substituted. The flour should be mixed smoothly with a little water and then stirred rapidly into a pan of boiling water which has been temporarily taken from the fire. Made in this way flour starch will be free from lumps and will be a good substitute for laundry starch.



A SMART "LITTLE" DRESS.

4677. Serge, crepe or linen could be used for this design, with velvet, satin or organdie for collar and cuffs.

The Pattern is cut in 3 Sizes: 16, 18, and 20 years. An 18-year size requires 3½ yards of 40-inch material.

For collar and cuffs of contrasting material as illustrated ½ yard is required. The width at the foot with plaits extended is 1¾ yards.

Pattern mailed to any address on receipt of 15c in silver, by the Wilson Publishing Co., 73 West Adelaide St., Toronto. Allow two weeks for receipt of pattern.

Send 12c in silver for our up-to-date Spring and Summer 1924 Book of Fashions.

One Apple.

In an orchard from which twelve thousand barrels of apples are shipped every year one individual apple does not seem worth thinking about. Yet in just such an orchard not long ago the foreman of the packing force made a determined search for one apple.

"We've got to find it!" he declared. "Come on now."

The men soon learned that the apple was in one of two barrels that had just been headed up. Into the first went a packer; he took out the first layer and the second and third and so on down through half the barrel before the desired apple appeared.

"See!" creid the foreman, turning the fruit bottom up. "Note that speck of rot? That's why I was so insistent."

One of the pickers had found the apple on the ground. It was a singularly large and well-shaped winesap, and it weighed half an ounce more than the biggest apple ever found in that orchard, but it was a windfall and was bruised.

"These barrels go into cold storage," explained the foreman. "They are for late winter and early spring trade and will bring high prices. That speck of rot would have spread on that apple and then would have infected others near by. The whole barrel of apples might have been ruined before the retailer could dispose of them."

So should we cope with bad habits. Run down that evil trait; its infection will spread. Summary treatment is the cure. That is the teaching not only of religion but of psychology. Go to the bottom of the barrel if necessary.

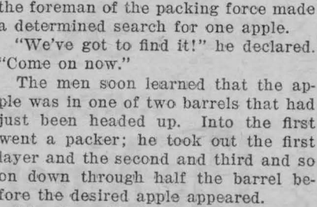

Hard Lines.

Bird—"Of all the luck. I've swept off their sidewalk on speculation and find they've gone south for the winter."

Tells Time by Cat's Eyes.

The natives of Turkey have some ingenious methods of telling the time. One is by observing the eyes of a cat. Early in the morning and evening the pupils are round. At certain hours they are oval. At noon they are but a narrow slit.

Tangled Trails

—BY WILLIAM MACLEOD RAINE

(Copyright Thomas Allen).

CHAPTER XXXIX.—(Cont'd.)

Kirby smiled, and in his smile there were friendliness and admiration. "First off, I have to apologize for some things I said two days ago. I'll eat humble pie. I accused you of somethin'. You're not the man, I've found out."

"Yes?" Jack, standing behind his desk in the slim grace of well-dressed youth, watched him warily.

"We've found out at last who the man is."

"Indeed!" Jack knew that Esther McLean had been found by her friends and taken away. No doubt she had told them her story. Did the cattleman mean to expose James before the woman he knew to be his wife? That wouldn't be quite what he would expect of Lane.

"Incidentally, I have some news for you. One of your uncle's stenographers, a Miss McLean, has just been married to a friend of mine, the champion rough rider. Perhaps you may have heard of him. His name is Cole Sanborn."

Jack did not show the great relief he felt. "Glad to hear it," he said simply.

"Did we come here to discuss stenographers?" asked the young woman with a little curl of the lip "You mentioned a question, Mr. Lane. Hadn't we better get that out of the way?"

Kirby put to Jack the same query he had addressed to her.

"What's the drift of this? What do you want to prove?" Jack asked curtly.

The eyes in the brown face plunged deep into those of Jack Cunningham. "Not a thing. I've finished my case, except for a detail or two. Within two hours the murderer of Uncle James will be arrested. I'm offerin' you a chance to come through with what you know before it's too late. You can kick in if you want to. You can stay out if you don't. But don't say afterward I didn't give you a chance."

"What kind of a chance are you giving me? Let's get clear on that. Are you proposing I turn state's evidence on James? Is that what you're driving at?"

"Did James kill Uncle James?"

"Of course he didn't, but you may have it in that warped mind of yours that he did."

"What I think doesn't matter. All that will count is the truth. It's bound to come out. There are witnesses that saw you come to the Paradox, a witness that actually saw you in uncle's rooms. If you don't believe me, I'll tell you somethin'. When you an' Miss Harriman came into the room where my uncle had been killed, James was sittin' at the desk lookin' over papers. A gun was lyin' close by his hand. Miss Harriman nearly fainted an' you steadied her."

Miss Harriman, or rather Mrs. James Cunningham, nearly fainted again. She caught at the back of a chair and stood rigid, looking at Kirby with dilated, horror-filled eyes.

"He knows everything—everything. I think he must be the devil," she murmured from bloodless lips.

Jack, too, was shaken, badly. "For God's sake, man, what do you know?" he asked hoarsely.

"I know so much that you can't safely keep quiet any longer. The whole matter is goin' to the police. It's goin' to them this afternoon. What are you goin' to do? If you refuse to talk, then it will be taken to mean guilt."

"Why should it go to the police? Be reasonable, man. James didn't do it, but he's in an awful hole. No jury on earth would refuse to convict him with the evidence you've piled up. Can't you see that?"

Kirby smiled. This time his smile was grim. "I ought to know that better than you. I'll give you two hours to decide. Meet me at James's office then. There are some things we want to talk over alone, but I think Miss Harriman had better be there ready to join us when we send for her."

"Going through with this, are you?"

"I'm going through in spite of hell and high water."

Jack strode up and down the room in a stress of emotion. "You're going to ruin three lives because you're so pigheaded or because you want your name in the papers as a great detective. Is there anything in the world we can do to head you off?"

"Nothin'. And if lives are ruined it's not my fault. I'll promise this: The man or woman I point to as the one who killed Uncle James will be the one that did it. If James is innocent, as you claim he is, he won't have it saddled on him. Shall I tell you the thing that's got you worried? Down in the bottom of you're heart you're not dead sure he didn't do it—either one of you."

The young woman took a step toward Kirby, hands outstretched in dumb pleading. She gave him her soft, appealing eyes, a light of proud humility in them.

"Don't do it!" she begged. "He's your own cousin—and my husband. I love him. Perhaps there's some woman that loves you. If there is, remember her and be merciful."

His eyes softened. It was the first time he had seen her taken out of her selfishness. She was one of those modern young women who take, but do not give. At least that had been his impression of her. She had specialized, he judged, in graceful and lovely self-indulgence. A part of her code had been to get the best possible bargain for her charm and beauty, and as a result of her philosophy of life time had already begun to enamel on her a slight hardness of finish. Yet she had married James instead of his uncle. She had risked the loss of a large fortune to follow her heart. Perhaps, if children came, she might still escape into the thoughts and actions that give life its true value.

A faint, sphinxlike smile touched his face. "No use worryin'. That doesn't help any. I'll go as easy as I can. We'll meet in two hours at James's office."

He turned and left the room.

CHAPTER XL.

THE MILLS OF THE GODS.

Kirby Lane did not waste the two hours that lay before the appointment he had made for a meeting at the office of his cousin James. He had a talk with the Hulls and another with the Chief of Police. He saw Olson and Rose McLean. He even found the time to forge two initials at the foot of a typewritten note on the stationery of James Cunningham, and to send the note to its destination by a messenger.

Rose met him by appointment at the entrance to the Equitable Building and they rode up in the elevator together to the office of his cousin. Miss Harriman, as she still called herself in public, was there with Jack and her husband.

James was ice-cold. He bowed very slightly to Rose. Chairs were already placed.

For a moment Kirby was embarrassed. He drew James aside. Cunningham murmured an exchange of sentences with his wife, then escorted her to the door. Rose was left with the three cousins.

"I suppose Jack has told you of the marriage of Esther McLean," Kirby said as soon as the door has been closed.

James bowed, still very stiffly.

Kirby met him, eye to eye. He spoke very quietly and clearly. "I want to open the meetin' by tellin' you on behalf of this young woman an' myself that we think you an unmitigated cur. We are debarred from sayin' so before your wife, but it's a pleasure to tell you so in private. Is that quite clear?"

The oil broker flushed darkly. He made no answer.

"You not only took advantage of a young woman's tender heart. You were willin' our dead uncle should bear the blame for it. Have you any other word than the one I have used to suggest as a more fittin' one?" the Wyoming man asked bitingly.

Jack answered for his brother. "Suppose we pass that count of the indictment, unless you have a practical measure to suggest in connection with it. We plead guilty."

There was a little gleam of mirth in Kirby's eyes. "You an' I have discussed the matter already, Jack. I regret I expressed my opinion so vigorously then. We have nothin' practical to suggest, if you are referrin' to any form of compensation. Esther is happily married, thank God. All we want is to make it perfectly plain what we think of Mr. James Cunningham."

James acknowledged this and answered. "That is quite clear. I may say that I entirely concur in your estimate of my conduct. I might make explanations, but I can make none that justify me to myself."

"In that case we may consider the subject closed, unless Miss McLean has something to say."

Kirby turned to Rose. She looked at James Cunningham, and he might have been the dirt under her feet. "I have nothing whatever to say, Kirby. You express my sentiments exactly."

"Very well. Then we might open the door and invite in Miss Harriman. There are others who should be along soon that have a claim also to be present."

"What others?" asked Jack Cunningham.

"The other suspects in the case. I prefer to have them all here."

"Any one else?"

"The Chief of Police."

James looked at him hard. This is not a private conference, then?"

"That's a matter of definitions. I have invited only those who have a claim to be present," Kirby answered.

"To my office, I think."

"If you prefer the Chief's office we'll adjourn an' go there."

The broker shrugged. "Oh, very well."

(To be continued.)

Doors of Daring.

The mountains that inclose the vale
With walls of granite, steep and high,
Invite the fearless foot to scale
Their stairway toward the sky.

The restless, deep, dividing sea
That flows and foams from shore to shore,
Calls to its sunburned chivalry,
"Push out, set sail, explore!"

The bars of life at which we fret,
That seem to prison and control,
Are but the doors of daring set
Ajar before the soul.

Say not, "Too poor," but freely give;
Sigh not "Too weak," but boldly try;
You never can begin to live
Until you dare to die.

—Henry Van Dyke.

When Nightingales Sing.

Last year an American ornithologist went to England especially to hear the nightingale sing at noon. This was the third visit for the purpose and unlike the other two was successful. The idea was so well advertised in the newspapers that the song of the nightingale was no great rarity according to the letters which Dr. Wood received. The whole thing seems to be a matter of luck and those who are looking for this ornithological treat can find no better hunting ground than Surrey.—Scientific American.

How to Get Down.

"If you were at the top of the church spire on the back of a goose, how would you get down?" asked Mr. Rogers of his wife.

Mrs. Rogers thought for some time and then said she should try to slide down the lightning rod.

"No need to do that," said Mr. Rogers. "If you wanted to get down, the best way would be to pluck it off the goose."

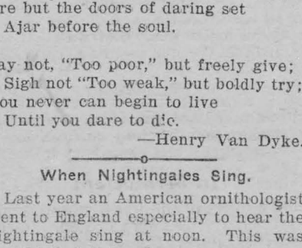

Where She Wore It.

"It was the queerest thing! When the doctor examined me for life insurance, he had trouble in locating my heart."

"He should have looked on your sleeve."

Malnutrition in Adults

A person who is too thin is said to be malnourished and the condition is called "malnutrition."

Malnutrition is not confined to children. The underweight adult shares the troubles of the malnourished child but the treatment of malnutrition in adults is as effective as it is in children.

The essentials for health are much the same as for children, namely:

To remove physical, mental and social causes of ill health.

To take proper food at regular intervals.

To prevent over-fatigue.

To secure fresh air by day and by night.

To establish sufficient control to insure good food and health habits.

Physical Defects.

Defects of the nose and throat may lead to a host of other troubles such as bronchitis, neuralgia, rheumatism and heart disease. Neglected teeth may do the same thing and in addition prevent thorough chewing of food which is necessary to good digestion.

Flat feet may have a far-reaching effect. They cause pain in the legs, knees and joints; also backbone. The victims become unable to stand on their feet for any length of time, and are obliged to give up exercise and many activities essential to good health. Ill health and weakness lead to the fatigue posture which gives the appearance of old age. This leads to the sinking down and displacement of internal organs—and the ills which accompany it.

Eye strain causes improper posture, and is the cause of many wearing headaches. Pallor—loss of color—is one of the signs of ill health. Beauty and illness seldom go together, and the glow of health is rightly accounted one of the most significant signs of "good looks."

Good Habits.

The work of our bodies is affected by our health habits. Our activities and our relationship to others are controlled by the habits we have formed. Even a watch does better when it is regularly wound. Our lives are much more satisfactory to ourselves and to others when our fundamental habits have been formed against a background of a wholesome, sane, well-controlled home life.

Bad food habits wreck many lives. Children who are indulged and catered to at home find hardships awaiting them when they grow up and are obliged to deal with the impersonal management of hotels, boarding-houses, restaurants and lunch counters. As a part of our lives that takes attention at least three times a day, and that can reduce our efficiency almost to nothing, food habits deserve more than the casual consideration we now give them.

Fast eating is not confined to childhood. Many adults need to have someone take them in hand and help them conquer the habit of rushing through a meal, washing down with liquids the food that does not adopt a breakneck pace.

Health Habits.

It is the same way with the health habits. People become "indoor minded," and shut themselves away from refreshing air. Over-heated houses and offices bring the mto the state of mind that shuts down the windows and places rugs under doors for fear that a little "air may be felt." Exercise becomes inconvient, and with this loss go the delights of the bath and rubbing down after active exertion. When baths are taken merely for the purpose of keeping clean, one has cut himself off from the best forms of one of the pleasures of life.

There is a gradual surrender to habits of ease and indulgence, until it is believed that middle life is a series of pitfalls, from which health can be rescued only by the aid of drugs and doctors. It is easy to degenerate into a sedentary life and gradually make surrender to old age before its time. The woman of sixty who can touch her toes, and still has the measurements of eighteen, and the man who has not varied a pound in weight since he began to train in college over thirty years ago seem unnatural exceptions rather than the ordinary course of life.

Over-Fatigue.

Over-fatigue as a habit is very common. Many people never know what it is to be free from it.

Many persons seem to take a foolish pride in keeping "keyed-up" as long as possible. Women will boast that they never take time to lie down during the day.

Scientific management is showing the increased production possible under conditons of alternating activity and rest. We are apt to try to crowd too much into a particular period. Breakfast is rushed, and often too scant. The forenoon is a time of crowded activity with out relief. We come to the noon meal under strain, and either eat more than we can possibly digest, or take too little, because we feel faint and tired. The afternoon is another breathless race, relieved by spells of heaviness which we resent, and so suffer the more. Dinner is almost sure to be a time of overeating, and the evening has its own conflicting interests.

When the bed is reached one does not feel sleepy, and the drop light is so handy that it presents an invitation to form the pernicious havit of "reading himself to sleep." The night is a troubled time, and the next day opens with still ess balance on the health, strength and endurance account.

There Are No Exceptions In Health.

In matters of health, as in so many other interests, we judge largely by appearance, and let impressions and opinions be the basis of our decisions. There is a feeling that the person who does foolish things after all has the advantage and is cared for by a special Providence. We seldom analyze a situation sufficiently to see that, while these persons do what seem to us very unwise acts, they do not go far enough to upset their health. We do not wait for the effect "in the long run," but, like children, expect that the offender will be struck down at once. Even in cases cited as examples of immunity from some striking indulgence or dissipation, our interest is centred upon this particular act, and we ignore the healthy activity, outdoor life or other condition which acts as compensation.

When we analyze the programme of a well person, we find that it is made up, on the whole, of good habits.

Reason in All Things.

Johnny — "Mamma, do they sell babies by the pound?"

Mother—"Yes, precious."

Johnny—"I suppose that is why people buy 'em when they're little."

WRIGLEY'S

after every meal

Cleanses mouth and teeth and aids digestion.

Relieves that over-eaten feeling and acid mouth.

Its l-a-s-t-i-n-g flavor satisfies the craving for sweets.

Wrigley's is double value in the benefit and pleasure it provides.

Sealed in its Purity Package.



A Picturesque Herding.

Many curious old-world customs are associated with the Mennonites in North America. One of the most picturesque, which Miss Victoria Hayward describes in the Canadian Magazine, is the way the people of Osterwick, in Manitoba, herd their cattle.

The cows, says Miss Hayward, are assembled each morning at six o'clock by the blowing of a horn. The herded starts at one end of the village, and, blowing his horn, goes down the whole length of the street. Then he turns round, and just as fast as the rats followed the Piper of Hamelin the cows come out of the various gates one after another. Of course before they come out milkmaids have been hard at work. Few cows are ever permitted to be late.

The herdsman is obliged to report to the head overseer of all the herd, a man who is elected for one year. He knows just how many cows each village has and pays the herdsman with grain and with part of the money that each owner pays a head for pasturage.

At dusk the cows come home; there are two hundred and twenty-two of them in the village. Each Mennonite gate has its family group standing inside or sitting on the fence to watch the home-coming. It is never monotonous, for every night the question arises, How will the cows carry their tails? On that circumstance depends the weather for the next twenty-four hours. If the cows come with their tails straight out behind them, it will rain. If they come with their tails down, it will be fair. The manner of their going in the morning apparently doesn't matter.

Mining in Northern Manitoba.

In the Pas mining district, comprising northern Manitoba, 1,636 mineral claims have been staked out and acquired, containing a total area of about 125 square miles. This area includes the Flin Flon and Herb Lake districts, where valuable copper and silver ores have been discovered. At Bingo Mines, situated on Herb Lake, a modern plant has recently been installed, and four thousand tons of high-grade ore have been mined.

The man who is in the swim is the man who does not get out of his depth.

Overland CHAMPION

Canada's lowest priced quality closed car. On the farm, in town, everywhere the most useful motor car on wheels. A general all-around utility and family car in one.

Both seats remove. Taking out the back seat the whole rear compartment provides ample space for groceries, milk cans, produce, grain—anything. Seats adjustable for tall and short people. Commodious trunk at rear.

Doors front and rear—eliminate seat climbing. Upholstery washable—long wearing. The usual Overland economy and dependability is built into the new high powered Overland motor. See the Champion!

$945

f.o.b. factory Toronto. Taxes extra



Plenty of room for everybody—the ideal farm-family car.

Farm-truck supplies, etc., loaded easily through rear door.

Big doors front and rear eliminate seat climbing.

Willys-Overland Sales Co., Limited

HEAD OFFICE AND FACTORIES: TORONTO, CANADA

Branches: Toronto Montreal Winnipeg Regina

Have you ordered your Ford?

Spring is here and the finest motoring days of the year are but a few weeks away.

A Ford car offers a splendid means of relaxation after the hard grind of the day's work. More than that, it gives your family a means of enjoyment and opens the way to many forms of recreation in the open air. And it enables all of you to enjoy the convenience of motor transportation at all times.

If you are planning to drive a car this spring we cannot urge too strongly the advisability of placing your order for immediate delivery.

$445

f. o. b. Ford, Ontario
Government Taxes Extra

Electric Starting and Lighting Equipment $85.00 extra

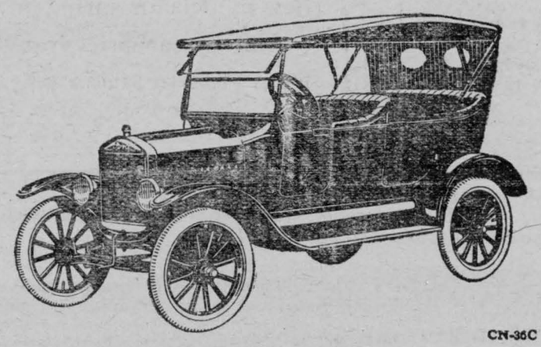

CN-36C

See Any Authorized Ford Dealer

It pays to use

MARTIN-SENOUR WOOD-LAC STAIN

for Furniture—Floors & Woodwork

Write to Head Office, Montreal for Free Booklet

HOME PAINTING MADE EASY

SOLD BY

D. E. BARCLAY & CO.
Winchester Springs

SPRING NEEDS

Spring is here, and so are we, with hand-made extra quality milk cans, milk pails. pans, sap buckets, water-tanks, pumps, everything you need for the spring at RIGHT Prices.

If you need a separator, churn, washing machine, wringer, etc., give us a call and we will treat you right.

Leave your order for roofing and eavetroughing early. Give us a chanco to serve you.

If you are considering Buying an oil stove, I have special prices for the next 30 days. I can save you money on my present stock, while if lasts Only a limited number of oil stoves at the special price offer.

QUALITY & SERVICE—OUR MOTTO.

D. H. JACKSON

Phone 103 Winchester.

When in need of any Printing Call at the Press Office

Money Well Invested

The proper electrical equipment of your home is a first class investment. It immediately adds to the value of your home much more than the actual cost of the equipment.

The dividends regularly received from such an investment are really wonderful especially where an electric range is included in the equipment. The first dividend is SATISFACTION for the improved appearance of your home immediately satisfies everyone. The SAFETY dividend is received as soon as your old coal oil outfit has been replaced with modern electric devices. SERVICE is what you get immediately you are connected to YOUR Hydro Electric Sytem.

Let us place some of your money in an Electric Range to be placed in your own home under your own control supplied from your own Hydro System with power and returning Daily Dividends.

Winchester Hydro Electric System.

T. O. VANBRIDGER, Supt.

Here and There

It is estimated that over 50,000 acres were sown with corn in Alberta in 1928, as compared with only 1,000 acres in 1919. This is a good indication of how rapidly corn culture is increasing in Western Canada in connection with mixed farming operations.

All previous records of Canadian freight transportation were broken when a solid train-load of automobiles reached the Pacific Coast from Windsor, Ont., over Canadian Pacific lines recently. The distance of 2,932 miles was covered in seven days, or exactly 169 hours and 20 minutes. The train, which consisted of 40 cars, each containing 6 Ford automobiles, was more than a third of a mile long and was handled on practically passenger schedule.

The splendidly sound position of the Canadian Pacific Railway is well shown in the annual report for the fiscal year ended December 31st, 1923, which has just been issued. The gross earnings of the Company for the year were $195,837,089.61, the working expenses $158,358,-079.54, and the net earnings, $37,-479,010.07.

A large party of Scottish farmers, ploughmen, farm workers and their families, is expected to arrive at Montreal in June. The party, which will sail on the Canadian Pacific steamer "Marburn," will be conducted by the Scottish representative of the Canadian Pacific Department of Colonization and Development.

Alberta has maintained an average yield of spring wheat of 19¼ bushels per acre over a period of twenty-six years, according to a chart prepared by the Department of Agriculture. In addition, winter wheat has averaged over the same period 20.19 bushels; oats, 35.79 bushels; barley, 26.10 bushels; rye, 18.84 bushels and flax, 8.71 bushels.

A feature of the annual banquet and convention of the officials of the Canadian Pacific Railway, which were held at Quebec on March 22nd, was the representation, in the banquetting hall, of a full-sized locomotive of the latest type emerging from a tunnel. Built of wood at Angus Shops, Montreal, it was in all respects perfect. At a prearranged moment, it emitted steam and smoke, the bell rang and the whistle blew, while the headlight became a moving picture projector.

Indications of a great season in immigration are seen by Canadian Pacific officials in the arrival at St. John, N.B., during the week-end of March 29-30, of 2,441 third-class passengers, aboard the Company's steamers Montcalm and Metagama. The Montcalm had on board 1,584 of these passengers, which constitutes a record for the season.

Out of a total production of 10,730,150 pounds of creamery butter in 1923, Manitoba exported 3,863,264 pounds, valued at $1,513,-169. Shipments were made to Great Britain, New York, Chicago and Montreal. In addition, about 200,-000 pounds of butter fat were shipped to the United States.

In a speech to the higher officers of the Canadian Pacific Railway on the occasion of the recent convention at Quebec, Mr. E. W. Beatty, President, pointed out that 50 per cent. of the company's stock is held in Great Britain, 21 per cent. in Canada and 20 per cent. in the United States. It is, therefore, a corporation absolutely controlled within the British Empire and, he added, that control is being appreciably strengthened as the years go on.

Quebec's new goldfield in Rouyn township, north of the Des Quinze branch of the Canadian Pacific from Mattawa, is to be made accessible by an aeroplane service to be inaugurated by the Laurentide Air Service Limited, on May 18th. Prospectors, tourists and supplies will be able to cross the fifty mile gap between the end of steel and the goldfields, which formerly required two days to cover, in less than an hour in the flying boats to be used in the service.

Harry Hamm conducted a variety store in Little Falls, Minnesota. His neighbour carried a stock of furniture and failed. The furniture man could not or did not meet mail order competition. Mr. Hamm leased the building, joined the two stores by an archway, put in a stock of furniture, met new editions of catalogues with newspaper advertising that gave comparative prices, and sold for cash. He made a success of the furniture business in the same stand in which his neighbour failed. He made a success by meeting conditions instead of wishing for different conditions.

Few merchants really have the proper appreciation of what advertising means to them. A writer in an exchange aptly puts it in this way:

If a man spoke to his wife only once a month or every two months, she wouldn't recognize his voice, says an exchange. Yet some business men advertise once a month or every two months and then wonder why they don't get more business. Advertise every week. Remember "the used key is always bright." The store that tells the public what it is doing is the store that gets there in the end.

Isn't it time you ordered some new letter paper, envelopes, statement heads, etc. Look over your stock and then send the Press a list of what you want.

The master of the house had just come home from business and found a paperhanger busily at work in a bedroom. He took a glance at the new paper, and then asked sharply.

"Who told you to put that paper in this room?"

"Your wife, sir."

"Oh," said the man of the house in a changed tone; "pretty, isn't it?"

The Song of the Taxpayer

We are taxed for our clothes,
Our meat and our bread,
On our tea, on our coffee,
On fuel and lights,
We are taxed so severely
We can't sleep o' nights.

We are taxed on our mortgages,
Checks, notes and bills,
On our deeds and our contracts,
And on our last wills;
And our bright Jack of freedom
Mournfully waves
O'er the land of the free
And the homes of our braves.

We are taxed on our office,
Our stores and our shops,
On our stoves and our barrels,
Our brooms and our mops,
On our horses and cattle,
And if we should die,
We are taxed for our coffin
In which we must lie.

We're taxed on all goods
By kind Providence given,
We are taxed for our Bible
Which points us to Heaven.
And when we ascend
To the heavenly goal,
They would if they could
Stick a stamp on our soul.

One For Dad

I think it is time
To be writing a rhyme,
Extolling the virtues of dad;
It's gone far enough
And sure does seem tough
To think of the snubs you have had!

We write much of mother,
And tell how we love her,
We offer our hearts at her shrine;
We praise her ornately
She gets all the credit,
Hereafter it's Father for mine!

Of course, I'll admit,
She deserves quite a bit
Of love and affection, no doubt;
I always have said it,
She gets all the credit,
While Father's most always left out!

Who does all the plugging,
While ma gets the hugging?
Who toils in good weather and bad?
Whose arms bear the burden—
Who scarce gets a word in?
You can bet your sweet life that it's dad!

How loug have you waited
For praise belated,
We'll make your poor starved heart feel glad;
And while we're about it,
Lets stand up and shout it,
Three ripping hot cheers for old dad!

HOW MUD VOLCANOES ARE FORMED

The recent discovery that a huge mud geyser of mud volcano has developed the last few years in the bottom of the enormous crater of Katmai in the peninsula of Alaska raises the question of the status of these conspicuous relatives of ordinary volcanoes. A bulletin from the National Geographic Society describing this formation says:

Mud volcanoes and geysers are in most cases progeny of lava and ash-emitting volcanoes—second and third generation offspring, as it were, of a patriarch whose strain is losing its virility. The old lava flows near the surface solidify, choke off the possibilities of major eruptions for a time at least, leaving, perhaps, only little crevices through which stream generated farther down may push upward in numerous jets.

If these vents pass through rock, ordinary fumaroles or steaming cracks are formed on the surface. But if the steam passes through clay or shale or fine volcanic dust on its way to the surface these will absorb moisture, become creamy mud, and tend to flow into the crevices. The steam pressure pushes the mud upward and eventually throws it out of the vent at the surface more or less violently. In the course of time the mud thrust out at the surface builds up a cone, large or small according to the volume of steam and mud.

Most of the world's mud volcanoes are little fellows, less than a yard high; and the aggregate number is great since they occur in many places on the various continents. Not all of them, apparently, are in regions of former volcanic activity, and it is the belief of some students of the subject that chemical reactions below the surface are a second source of the phenomena. One place where such a cause is thought to have produced mud volcanoes is in the delta of the Colorado River, just south of the California line, where numbers of the little bee-hive-like mud mounds occur; and perhaps those of the Russian Crimea are of similar origin. Sometimes the little Etnas of mud are associated with petroleum and asphalt deposits, as near Baku in Asia and the island of Trinidad off the northern shores of South America.

ASTHMA USE RAZ-MAH

No Smoking—No Spraying—No Snuff Just Swallow a Capsule

Restores normal breathing, stops mucus gatherings in the bronchial tubes, gives long nights of quiet sleep; contains no habit-forming drug. $1.00 at your druggists. Send 4c in stamps for a generous sample. Templetons, 142 King West, Toronto.

RAZ-MAH

GUARANTEED RELIEF R19

For sale by B. F. Smith

A. A. Casselman,

JOBBER.

General Saddlery and Hardware Merchant.

Wholesale and Retail Established 1886

Terms Strictly Cash.

Customers are you willing to do the same—Hand over the cash to help local trade as you are to the Mail Order Catalogue Houses. The Farmers' Supply House has been competing with the Mail Order Catalogues, in quality and price. Goods arriving daily. You would do well to call at my store and consult your Humble Servant, before purchasing your necessary supplies. We make a specialty in all kinds of saddlery, hardware, and harness repairs; Fancy auto rugs and fancy woollen horse blankets; extra large heavy jute horse blankets, wool lined. A specialty in russet leather horse collars with flexible throat and ribon sewed; single and double harness, fancy English Russet stallion halters and bridles California wrapped and chafed belly bands, calfskin folded; fancy whips and lashes; a specialty in Blacksmith and wheel-right supplies. Wiikinson plows and repairs, also all other kind of plow repairs. Galvanized hog troughs, wheel barrows, steel scrapers; extension ladders. Furniture and brass beds in stock; also Good Cheere cook stoves and Supreme and Lion cook stoves. We also sell New Perfection oil stoves. Pure white Izal (1—600) disinfecting, nearly 30 years by Government services Sheffield Eng, and used by the Ottawa Exhibition 1923, Excells all others for poultry, cattle, sheep and hogs, sick rooms, schools and public buildings; (non poisonous) is many times stronger than pure carbolic acid. Circulars free.

ECZEMA You are not experimenting when you use Dr. Chase's Ointment for Eczema and Skin Irritations. It relieves at once and gradually heals the skin. Sample box Dr. Chase's Ointment free if you mention this paper and send 2c. stamp for postage. 60c. a box; all dealers or Edmanson, Bates & Co. Limited. Toronto.

Life Insurance

Without Medical Examination

For Particulars Apply to

G. A. DIXON

Agent For

Life, Fire, Accident Insurance

ROSS MORROW

Licensed Auctioneer

For the Counties of Dundas, Stormont, Glengarry, Carleton and Russell.

Sales of all kinds handled.

Phone 608 r 24

Winchester Springs, Ont.

Necessity the Mother of Invention

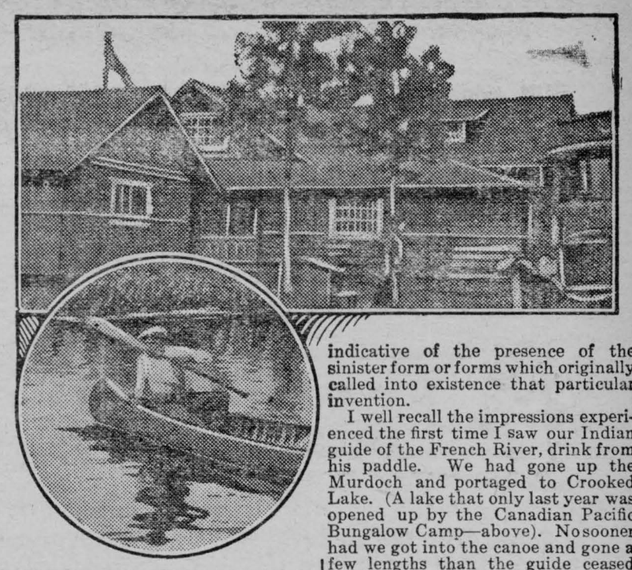

The secret of making ends meet, is, not infrequently, the difference between Success and Failure. Adaptability to hard Circumstances in order to study them with a view to overcoming them, is a mere stepping-stone to the foot of the born Inventor. And, however we look at them, Inventors are "born" as well as "made".

An Inventor has the ability to step off, into Space as it were, to "take the plunge" to quote the man in the street, which more timid, or more sophisticated folk, lack.

Most Inventions come out of two desires. A desire to save labor, and a desire for better service. But an even more fundamental stage lies back of these. The period in some man's life, of Rock-bottom Necessity. And so there has come down to us from the Ancients, who were fond of putting Truths into adages the pithy statement that "Necessity is the Mother of Invention."

The Age of Necessity, is therefore the Age richest in Inventions. The Inventions of a fundamental order, those that saved mankind from extinction, rather than those that spared his strength.

Regarded from this viewpoint what people more rich in Invention than the Indian? What people more capable of "making ends meet"? What people closer in spirit to the Secrets of Nature? What peopie so able to see possibilities, "a way out" where no way apparently exists, as these simple people of the woods, lakes, rivers, plains and mountains?

From these Fundamentalists, the Pioneer had at once most to fear and most to learn. It was this antithesis which sharpened desire to take-up the land and hold it against the veritably embodied Spirit of Circumvention. And it was when the early pioneers began to appreciate the cleverness of the Indian and the Indian began to appreciate the qualities of life as introduced by the new people, that one began to learn of the other and to prosper by exchange of experiences and by exchange of the inventions for which each stood.

The Indian and the pioneer have this in common. Both were always face to face with Necessity. Danger was clear-cut... everywhere. No getting away from it. And to some extent it is interesting to be able to decipher in most of the primitive inventions of the Indians, whether their habitat was the shores about the Great Lakes, the Prairies from the Lakes of the Woods to the foothills of the Rockies, or the Rockies themselves or the littoral of the Pacific, a certain Something, like an Atmosphere a curious Fragrance, suggestive of Danger... a bizarre note... indicative of the presence of the sinister form or forms which originally called into existence that particular invention.

I well recall the impressions experienced the first time I saw our Indian guide of the French River, drink from his paddle. We had gone up the Murdoch and portaged to Crooked Lake. (A lake that only last year was opened up by the Canadian Pacific Bungalow Camp—above). No sooner had we got into the canoe and gone a few lengths than the guide ceased stroking and careened the paddle blade so that the clean, cool water dripped as from a clear fountain into his thirsty mouth and throat. No weight had changed, the canoe still ranged ahead from the last stroke, the guide did not change his posture, there was no sound, his eye still commanded the scene. The action was so swift and silent that without bidding my own eye ranged off to the wooded bank, searching for the imaginary foe whose mocassined feet and wary intuition may have traced the invasion by the summer camper of this hitherto undeveloped haunt of trout.

Thus swiftly did this simple act recall the time when it was first practiced. That time in the history of Canada when the Red man's foes were so numerous, when the urge of hunting so keen that even when he took a drink of water he must never lose that vigilance which kept him always on guard.

In itself a mere straw, it holds a psychological subtlety that in detail shows us to what necessity and to what finesse or inventiveness those who live right down to the elemental were driven by the combative elemental forces with which they warred for existence.

We admire these things in ancient and distant peoples, but we are given to overlook them and set little value by them when they occur at our very doors as it were.

Canada is particularly rich in "inventions" of this nature. They are not here things of the Past but of the living Present. I saw the Indian drink from the paddle only last summer. You may see him this.

Adaptation or resourcefulness in so simple acts are among these primitives, progressive after a fashion. The next time our guide took a drink of the cool lake water, he broke the deep flower of a pitcher plant from a clump that grew by the bank and made a drinking-cup of it. Not limited to one cup you see. And in the transition from the oar we can feel there was a transition in poetic fancy. It was a drink of relaxation... a sip of nectar from the flower's heart. And had he been of the Far East we should have said "See the artistic development of this Jap" but being of the West and of the Wilds, it was wholly unlooked for and evoked more of surprise than anything else. It called out on elemental feelings of lurking danger or watchful foes, but the pleasing cognizance that Art is Universal and that some of the primitive inventions follow the sweeter paths of fancy, rather than the ever-present Danger spelled of the "oar-blade" cup.—By Victoria Hayward.

Pioneer Spirit Is Still At Work.

President of Canadian Pacific Tells His Officers of Railway's Efforts in Nation-Building—The C.P.R. and Politics—Good Wishes for the C.N.R.



With the exception of the Canadian Parliament at Ottawa, there seldom comes together in this country a group of men so thoroughly representative of all Canada as met in the city of Quebec recently when 650 of the higher officers of the Canadian Pacific Railway gathered for one of their periodical conferences.

They came from every part of Canada and, dealing as they do, with every phase of Canadian industry and trade, they represented to a remarkable extent the progress and development which Canada is now enjoying.

The close of the gathering was marked by a speech from President E. W. Beatty, which set forth in illuminating terms the present position of the great company and something of the lines along which it is pursuing the task for which it was first constructed, namely the building of a great Canadian nation.

Mr. Beatty began with a tribute to the bold enterprising men who, under such leaders as Champlain, and within sight and sound of the Chateau Frontenac where he was then speaking, had laid the first foundations of nationhood. The spirit of Champlain did not die in 1635, he said, it carried on through the centuries, cleared the forests, tilled the land, founded cities, established routes of trade and commerce, constructed railways and steamships and was today seen wherever Canadian men and women were at the work of nation-building. It was this spirit that had built the Canadian Pacific.

Mr. Beatty's utterance on the matter of politics was as frank as it was important. He said:

"Every Canadian is naturally concerned with national politics, whether they emanate from one political party or another, and the Company because of its tremendous stake in the Country and the fact that it is a trustee of hundreds of millions of British, Canadian and American capital, jealously guards those interests against unfairness or the adoption of any politics calculated to destroy the integrity of those investments. When I say that, however I have said all. The company is not in politics and I would suggest that it has little, if any, political influence. No officer or employee of the Company has, in my recollection, and centainly not in recent years, been ever asked or requested to discharge his franchise save according to his own belief and we propose that they shall be left with that freedom unembarrassed by our own views or predilections."

Mr. Beatty's reference to the national system of railways was equally frank and timely. He pointed out the peculiar anomaly that: "The less profitable are the operations of the National Railway System the greater the taxes of the Canadian Pacific, and if the National Railways prosper through diversion of traffic from the Canadian Pacific, we lose in revenue more than we gain in taxes.

He further said: "We may conclude that the test of government ownership is being made under as favorable conditions as can be secured. The railway mileage of the Country is proportionately greater than the traffic available to support it. This Company has a very real reason to hope for the success of the National Railways, provided it is accomplished without withdrawing from us the traffic which we have taken so many years to build up and secure. The greatest factor which will contribute to the National Railways' progress is the development of Canada, the increase in population and the expansion of industries. If, by a happy combination of these factors the progress of the National Railways continues, I, for one, will be very glad because it will carry with it the assurance that Canadian Pacific progress will be still greater in the future than in the past.

The greatness of a railway is accurately gauged by the character of the men it produces. No other institution in the country has produced so many outstanding men in their various communities. I speak not merely of such as Sir William Van Horne and Lord Shaughnessy, I speak of hundreds of C.P.R. officers who have so finely served the Company and the Country. Owing to these men, the Canadian Pacific has not been merely a collection of subsidies or a machine for earning revenues. It has been the dynamic force in the life and progress of Canada, settling vacant lands, fostering new industries, developing latent resources, opening up markets, introducing outside capital, bringing in as tourists or immigrants vast armies of purchasers to consume her produce.

The C.P.R. man is inspired by the thought that without the Canadian Pacific Railway, Confederation would never have been agreed to in principle, and would never have been maintained in actual fact. The present King of England while Prince of Wales said: "We all know how the Canadian Pacific Railway has helped to make a Nation." That knowledge accounts more than anything else for the magnificent record and the splendid spirit of the officers of this Company.

Providing our politics are conceived in wisdom and executed with vigor, we have the assurance of great national development and commercial prosperity. All we can expect is the privilege of contributing to and sharing in the development, because we are Canadians, and because the future of this Company is inextricably connected with the future of our great Dominion."



Scene at the head table, left to right—Hon. J. E. Caron, Minister of agriculture for Quebec; Grant Hall, Vice-President; His Honor N. Perodeau, Lt.-Gov. of Quebec; D. C. Coleman, Vice-President of Western Lines and chairman of the evening; Hon. Ernest Lapointe, Minister of Justice; Sir Herbert Holt and F. W. Molson, Canadian Pacific Directors.—Drawings by E. Le Messurier reproduced from Montreal "Star."

The Winchester Press.

Classified Advertising Rates

LOST, FOUND, TO-LET, WANTED, ARTICLES FOR SALE, Etc.—5 lines and under, 1st insertion 50c, each subsequent insertion 25c.

NOTE:—All small advertisements received by mail or phone, and not paid for within one week will be charged 10c extra.

BUSINESS ANNOUNCEMENTS, ANNOUNCEMENTS OF MEETINGS, such as Women's Institutes, Lodges or other Societies or Clubs, where the announcement is for the convenience of the membership and general public, 10c per line.

ANNOUNCEMENTS OF CHURCH SERVICES or any special feature connected with the regular services of a church, 10c per line. Minimum 50c.

CARD OF THANKS AND IN MEMORIUM NOTICES—First inch 50c, each additional inch 25c.

GOVERNMENT, LEGAL AND MUNICIPAL NOTICES, BY-LAWS, Etc.—12c per line for the 1st insertion, 6c per line for each subsequent insertion, 12 lines to the inch.

Advertisements ordered for insertion "until forbidden," and those sent without written instruction, will appear until written orders are received for to discontinue same.

Display Advertising Rates

One insertion, 50c per inch, 2nd and following insertions, 35c an inch QUARTERLY, 100 ins. and over 12c per in., less than 100 ins. 15c in. Whole page advt., 1 insertion, to regular display advertisers, $24.00. Half page advt., 1 insertion to regular display advertisers, $14.00. These rates are for "run of paper."

Thursday, April 17, 1924

LOWERING THE TARIFF

If the proposed reduction in the tariff affecting agricultural machinery will lighten the burden of the farmers, and at the same time not drive the workman of our factory town out of the country the Winchester Press will hold up both hands for it. Candidly we do not believe the proposed reduction on agricultural machinery will have any marked effect on the general prosperity of the farmers of the country, but it may have a very bad effect on the manufactories of the country. The Prairie Provinces will be most benefited but will they be satisfied? Their insistent demand for the building of the Hudson Bay Railroad and other branch lines show that, having secured a concession they will made their demands more imparative. There is little doubt as to the budget being adopted by the House of Commons, and the new tariff will soon come into effect. It will be the first tims since the regime of the late Hon Alex MacKenzie that so low a tariff has been brought into operation, and the next couple of years will tell whether the prophets of Free Trade or the prophets of Protection were the wiser. Let us hope the country will not suffer too much by the experiment.

ONTARIO'S DEBT

J. M. Elson, in an article in the last issue of MacLean's Magazine on Ontario's Debt gives the following somewhat startling facts.—

Twenty years ago in Ontario our liabilities were $5,884,946.18, At the end of 1922 they were $287,681,569.22, and they are still growing.

Twenty years ago there was a per capita debt of $2.88. Now it amounts to $101.07. And that is not all. Thers is in addition the municipal debts. These have grown in similiar proportions.

Combine these with the fedetal debt and you have a total capital commitment of $576. No one party is responsible, no one community. It has been a general hysteria af spending.

It is your business, Mr. Taxpayer! If you have a femily of five the total charged against your home is $2,880. It is a mortgage on your future. You can't evade it, you cam't pass it on to anyone else.—Isn't it about time that all of us joined together to say that this thing must stop?

The late Drury Government was a "Commission" Government all right. If you don't think so ask Hon. Peter Smith.

PRESS AND PULPIT

Every Monday the city press gives prominence to the views of a number of outstanding clergymen who have delivered their messages on the previous Sunday. Some of the reports are entertaining, some amusing and some not worthy of public notice. Some of them as reported, have talked on bobbed hair and modern dress, others have delivered themselves of their views on the Jazz Age and modern dances. Some are bold enough to deliver an attack on the evidence of political and social corruption. What is called 'modernism' also receives an undue share of attention. on the part of city pulpits; and even the question of "Church Union" or "Disunion" is not neglected. But we do not notice that those who from their pulpits preach the "Gospel of Peace and Goodwill;" those who ask their congregations to "Do onto others as you would that they should do unto you," and those who exort us to Love and Charity and Unselfish Christian Devotion and other like subjects, receive much attention from the Monday Daily Newspapers. If the pulpits resort to sensationalism the daily press will ably second their effort by giving all the necessary publicity. But thoughtful men are beginning to ask "where is all this leading to?"

THE WONDERFUL RADIO

Radio sets are becoming common in city, town and village, but as yet have not found a place in homes of the farmer, where they would be most appreciated. Last Sunday evening the editor of the Press enjoyed a church service held at Pittsburg, U. S., and not only enjoyed but heard distinctly every word, the singing, the prayers, the scripture reading and the sermon, and all this while comfortably sitting in a home and enjoying the company of a neighbour. How the radio has brought heart, cheer and comfort to thousands upon thousands of invalids is well known and readily understood. The person who can hear, no matter what other affliction, can enjoy through this wonderful invention the worlds best orators and singers while quietly lying at home. Just what the future has in store for this most wonderful invention none can tell, but it certainly widens the influence of the Christian pulpit, and at the same time increases the responsibility of the Christian minister. The time is not far distant when the sign of a radio set will be seen at every farm house, and no people on earth could invest a couple of hundred dollars to be better advantage to their home comforts than the farmer who installs a radio set.

Recent revelations have proved that the Home Bank failure was inevitable and the management either idiots or first class rogues. The depositors were the easy victims, but as yet only the poor depositors are the real sufferers through the failure.

G. T. Clarkson, Liquidator of the Home Bank, swore before the Public Accounts' Committee of the Province of Ontario, that between April 5, 1921, and December 14, 1922, $99,500 had been paid out in cash from the funds of the Home Bank to the late Col. Mason to be distributed as commissions for securing deposits from the Province of Ontario.

A lot of auto drivers who tried to beat the train to the crossing last year won't do so this year. They are buried in the cemeteries.

Seasonable Hints

April showers bring May flowers.

The first glad notes of bird on wing
Unlock the portals of the spring.

The presence of so many crows give caws to hope for an early spring.

Now is the time to do your spring cleaning. If you haven't a spring, clean out the well.

A botanist declares each tree has a voice of its own. We knew most of them had a bark.

As we sow, so shall we reap, does not always apply to the fine pictures we see on the packages.

Plant something and see it grow even if it is nothing but a small deposit in a savings bank.

If the man who bewails how long it is until Spring will put a thirty day note in the bank he will find it won't be as long as it seems.

The man who started to write a Spring poem a few days ago is probably using the same pen now to write a check for another ton of coal.

The is when no one knows
Just when to shake his winter's clothes,
For if you wear them you feel bad
And if you don't you wish you had.

The outside air is pure and sweet,
The birds are singing in the trees,
And to the soul there comes a treat
In every cool and balmy breeze;
Within our reach comes all of this,
For rich or poor, low or high,
'Tis our our own fault if we should miss
These blessinggs as they're passing by

Same Old Story

'You may take our small advt. 'Wanted' out, as we now have it answered' phoned a lady to the Press Tuesday morning. 'Your advts. do good work" she continued and so say all those who use the Press as an advertising medium.

Must Not Wear Uniforms

An order has been issued by the Deputy-Minister of Militia and Defence forbidding the use of military uniforms except on military duty or parade, or at memorial services, celebrations and functions in connections with the late war, when permission is granted by the commanding officer of the regiment, who may also grant authority for uniforms at military funerals or other occasions. Any soldier who treats the order with contempt and uses his great coat or uniform for every day dress is liable to arrest and to a fine not exceeding $300 or imprisonment not exceeding twelve months. This order includes uniforms retained by veterans when discharged from the C.E.F. It is understood that there are very few of these now in existence.

What is the most difficult thing to hold in the world?
Your tongue.

FRUIT TREATMENT FOR CONSTIPATION

Quick and Permanent Relief By Taking "Fruit-a-tives"

What a glorious feeling it is to be well! What a relief to be free of cathartics, salts, laxatives and purgatives that merely aggravate constipation and are so unpleasant to take and so weakening in their effect!

What a satisfaction to know that the juices of apples, oranges, figs and prunes will absolutely and permanently relieve constipation. By a certain process, the juices of these fruits can be concentrated and combined with tonics—and it is these intensified fruit juices that correct constipation, relieve headaches and biliousness, and make you well and keep you well.

"Fruit-a-tives" are sold everywhere at 25c. and 50c. a box—or sent postpaid by Fruit-a-tives Limited, Ottawa, Ont.

ARRESTED

Hon. Peter Smith, of the Drury Government under Arrest for Conspiracy

A very sensational turn of affairs in connection with the investigation by the Public Accounts Committee of the Ontario Legislature into the dealing of the late Provincial Treasurer, Hon. Peter Smith, was when on Monday he was placed under arrest for conspiracy to defraud the Government, after he refused to give evidence before the Public Accounts Committee. He was in confinement half a day before bail was secured, and when he appeared before the Toronto Magistrate on Tuesday he was remanded, and his bail fixed at $100,000, which was furnished Mr. Smith says he refused to give evidence on the advice of his lawyer. What led up to this dramatic scene was the evidence of Hon. Peter Smith's banker at Stratford, whose records showed that about the same time that large sums were being paid out by the Home Bank and brokers in commissions, similar large sums were being deposited to the credit of Hon. Peter Smith in his bank at Stratford. The revelations have left a very painful impression on the public mind, and the suspicion is strong that investigations into other departments of the late Government will not help soothe that painful impression.

Methodist Church Services

The pastor gave an appropriate message for Palm Sunday, at the morning service from the subject of Christ's entry into Jerusalem. He emphasized the kingliness of lowliness, and the grace of humility urging us to be able to say as our Master did: 'I am among you as one who serveth.' He also spoke of Christ's attituded towards children and of the worth and worthlessness of enthusiasm. The latter kind was exemplified by those who were willing to crown Christ King on His entry into Jerusalem but in a few days were ready to crucify Him. Miss Phillips kindly contributed a solo that was very much appreciated. At the evening service the members of the Mission Circle marched in and occupied front seats, and the message given by the pastor was from Isaiah's call and his ready response 'Here am I, send me.' It should inspire us to still greater service that God may have the best of our lives in His service. The choir sang 'Sun of my Soul Thou Saviour dear,' each taking their parts with good effect, and Messrs E. Shaver, H. Nesbitt H. Annable and Wm. White, the male quartette, who are always heard with pleasure, sang, 'Sometime, Somewhere.' Next Sunday morning the W. M. S. will hold their annual Thank-Offering service, at which Rev. J. A. Waddell will give an Easter message. In the evening the choir under the direction of Miss Phillips will give an Easter cantata.

BARBER SHOP

Shaving, Hair Cutting, Shampooing and all kinds of Barbering.

Shampooing and Hair-Cutting for Ladies a specialty.

Also agent for Canada's only Mutual Life Assurance Company.

KARL HELMER, Prop.



Get their orders now

Think of the farmers who will want timothy, clover, wheat, rye, oats seeds, potatoes for planting; roofing or paint for the barns; wire for the chicken runways or pig pen — a hundred things.

If prices are favourable, get their order for them now, by Long Distance, and hold the goods, if necessary.

When the roads are bad farmers doubly appreciate your telephoning them. The first merchant who does stands a mighty good chance of getting their orders. Try a dozen calls. The results should average very well.

THE BELL TELEPHONE COMPANY OF CANADA — LOCAL LONG DISTANCE TELEPHONE

Every Bell Telephone is a Long Distance Station.

"THE BIG STORE."



CORSETS



We are agents for the Celebrated D. & A. Corsets manufactured in Quebec.

We have just put in stock a large Spring Shipment consisting of all the new models for spring and summer wear, prices range from $1.00 to $4.50 a pair.



DRESS GOODS—New Spring Dress goods arriving these days. One very fine line, we have added to our present stock, a beautiful silk and wool Crepe in a variety of very fine colors, price $2.00 per yard, 42 inches wide.

HOSIERY—Our spring showing of Hosiery is one of the finest we have ever stocked. We have such a variety of grades that it would be impossible to describe. One line in particular is a very fine all Silk Hose in quite a number of shades. Price $2.00 per pair

SPRING HARDWARE—Gen. Stewart Power Clippers, extra plates, heads and repairs; New Market Hand Clippers, Fetlock Clippers, extra springs for Fetlock Clippers, Curry Combs, Horse Brushes, Halters and Halter Chains.

BUILDING HARDWARE—Nails, Felt, Hinges, Locks, Barn Door Track, Latches, etc. Complete line of Frost Fence. Place your order now before the sizes are picked up.

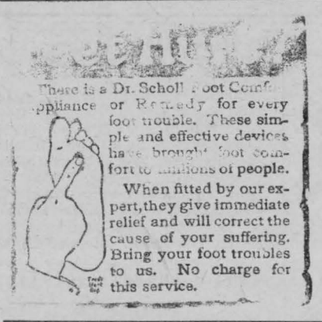

SHOE DEPARTMENT

Watch our shoe window for our new styles in Easter Footwear for ladies.

We have a fine range of Men's Oxfords and Bals to choose from. Drop in and look them over.

A. SWEET & CO.

It always Bakes the Same



Sometimes your home-baking does not turn out quite so well as usual. A variation in the quality of the flour will cause trouble.

Home bakers who use Quaker Flour always get the same good results.

Quaker Flour does not vary. It is tested every hour during the milling process. It is always the same—it always bakes the same.

Home-made bread is easy if made the Quaker way. Write for our tested recipes. They are free.

Quaker Flour

Always the Same-Always the Best

Every sack of Quaker Flour is guaranteed to give absolute satisfaction.

A product of The Quaker Mills, Peterborough and Saskatoon 237

DISTRIBUTORS

Winchester—Fennell & Wallace. Hugh McMaster. Mountain, R. D. Cheney Finch, J. H. D. McMillan. S. Barrie & Son, Chesterville.

You Can Buy The Same Thing Much Cheaper At

Nesbitt & McCormick's

BUTTER

Sunny Brook Creamery, a brand that is absolutely guaranteed and you will find our price to compete with any place in town.

ORANGES

We have a shipment coming Thursday. Look for our Special on Saturday.

MATCHES

3 boxes for 25c. Saturday Only.

Kelloggs Waxtite Cornflakes

Genuine quality, strictly fresh at 10c per box

Maple Leaf Matches, the strongest and longest match on the market. 10c per box.

Soap Chips

We have the genuine P & G Soap Chips, the best that money can buy at 15c per lb.

Green Tea

Give me some more green tea the same as I got the last time. Mother thinks it is the best tea in Winchester. Come and try it you will like it.

MOTH BALLS—$1.00 worth of Moth Balls may save you $ $ $ on your furs and woollens. Our price is 15c per pound or 2 lbs. for 25c

Prunes, Apricots, Dried Apples and Raisins always in stock. Our prices are best.

Marnot Floor Varnish cannot be beaten—it is a Sherwin Williams products

NESBITT & McCORMICK

Phone No. 40 Main St. Winchester

Cloverdale

Messrs Harold Humphries and Benson George left last Tuesday evening for Windsor.

Miss Helen Justus spent the week end with Miss Hilda Cinnamon.

Mr. Roy Docksteader is at present on the sick list.

Mr. Charlie Dillabough is now busy tearing down his old barn and getting ready to erect a new one.

Mr. David Lamoureux and Miss Ethel spent last Thursday evening at the home of Mr. T. Stobo.

Little Miss Margaret Lamoureux spent Saturday with Miss Pearl Docksteader.

Some of the young people from here attended the farewell party at Mr. Herb Jackson's, of Winchester, on Tuesday evening.

Mrs. James Hughes spent one day last week in Ottawa.

Master Allan Cinnamon, who has been suffering with blood poison, is able to attend school again.

The pupils of Cloverdale are busy trying their Easter examinations.

Mrs. A. Bertrand, of Merrickville, was the guest of Mr. and Mrs. Nelson Docksteader last week end.

Mrs. H. Cummings called to see Mr. and Mrs. Nelson Docksteader before going to L'Tuque, Quebec.

South Mountain

Born—To Mr. and Mrs. Earnest Gogo, on Tuesday, April 8th, a son.

Mrs. Ira Ellis and daughter Pauline, of Hulbert, visited her parents, Mr. and Mrs. Reuben Crowder, Wednesday.

Mrs. Roy Millar, of Russell, is nursing Mrs. Earnest Gogo.

Mr. David Monteith spent a couple of days recently with Mr. and Mrs. J. Wood.

The Misses Dorothy Boyd and Luella Forrester spent Sunday with Miss Jennie Boyd.

Miss Flo Berry was a guest Sunday of the Misses Violet and Naomi Berry.

Mr. and Mrs. James Payne of Ventnor visited Mr. and Mrs. Thos. Ennis on Saturday.

Miss Margaret Walter spent Sunday with the Misses Henderson.

Mr. and Mrs. Lorne Boyd visited Mr. and Mrs. Angus Coons, of Winchester, a few days last week.

Miss Ruth Ellis, of Hulbert, was a Sunday guest of Miss Wilhelmine Crowder.

Mr. and Mrs. Chas. Armstrong were visitors of Mr. and Mrs. Howard Nesbitt of Hyndman, last Monday.

Miss Annie Boyd Sundayed with Miss Lula Walter.

Mr. and Mrs. Percy Hess and son Billie were guests of Mr. and Mrs. Neil Cook, of Ventnor, Sunday.

Mrs. J. G. Wright and son Aldwin and Miss Priscilla Anderson spent one day last week in Ottawa.

While one of the telephone men, who were working here recently, was up in a tree trimming some limbs he had the misfortune to cut a couple of his toes with an axe. He had them dressed at once and left for his home at Ottawa the same day.

Mr. Gordon Cleland had the misfortune to cut a couple of his fingers very badly one day last week.

Mr. and Mrs. Ivan Thorpe and children of Brinstons were visitors of Mr. and Mrs A. Sutton Sunday.

Mr. George Moulton, of Thorold, spent a few days recently with his mother, Mrs. A. Moulton.

We are pleased to report our scarlet fever patients all gaining at present.

Morewood

Mr. and Mrs. Lawrence Thomas of Winchester spent a few days last week with Morewood friends.

Mr. John Bogart of Berwick spent Saturday with Mr. George Bogart.

Mr. and Mrs. Emmerson Faulkner and Donald spent the week end with friends at Cass Bridge.

Mr. George Kirkwood of Toy's Hill was in town last week rebuilding the arch at the factory.

Rev. S. H. Cooke and J. W. Smith were in Winceester this week.

Messrs Walter Steinburg and Walter Stevens spent Saturday in the city.

Melvin News

Mr. James O'Neil and sisters Eva and Laura spent Sunday with their sister Mrs. Bernard Masterson of Chesterville. Eva remaining for the week.

Mrs. John Scott is spending a few days with her daughter Mrs. Frank Poole of Winchester.

Mr. and Mrs. M. R. Black visited at the home of Mr. and Mrs. Ira Docksteader of Cloverdale one day last week.

Mr. and Mrs. Ford Steinburg of Morewood spent Thursday at the home of Mr. and Mrs. U. L. Steinburg.

Mr. N. Holmes and daughter Sadie spent the first of the week with the former's son Mr. Wm. Holmes.

We are sorry to report that Mr. T. W. Holmes met with a very painful accident while putting down hay for his cows he fell on the handle of his fork. It was first thought that he would have to go to the hospital but he is now on a satisfactory way to recovery.

Rev. Mr. Waddell of Winchester was calling in the neighbourhood on Tuesday.

Inkerman

Misses Nellie and Rose McKee motored to Ogdensburg on Tuesday, April 15.

Miss Margaret Doherty, Mr. Allen Crowder and Anna McMahon visited Miss Nellie McKee on Wednesday.

Mr. Elias Jackson is visiting his son-in-law Mr. Will Richmire.

We are pleased to know that Mrs. W. Spearmen is able to be around again after a very long spell of sickness.

Miss Vita Redmond and Miss Nellie McKee were callers in town on Saturday.

Mr. and Mrs. John Hurley's baby is on the sick list.

Mike McKee is calling on friends in Ogdensburg this week.

North Williamsburg

Mr. Earnest Shennett has purchased a horse from Mr. C. Munro, of Winchester Springs.

Mr. Silas Baker passed through our burg on Wednesday.

Mr. and Mrs. Gilbert Beckstead and baby, of Froatburn, were visiting the latter's parents on Wednesday.

Mrs. George Shennett and daughter Mrs. Gilbert Beckstead and baby, Miss Ordel and Mrs. Earnest Shennett were calling on Mr. and Mrs. Mahlon Hess last week.

Mr. and Mrs. G. Beckstead and baby spent Saturday with her sister Mrs. Roy McIntosh.

Mr. Roy McIntosh called on Mr. Earnest Shennett on Wednesday.

Mrs. Arthur Baker, of Williamsburg, and Miss Neldia Patterson, of Winchester Springs, called on friends in Winchester on Saturday.

Mr. and Mrs. Linda Shennett, of Ottawa, are visiting Mr. and Mrs. Peter McIntosh.

Mr. and Mrs. Walter McIntosh, of Winchester Springs passed through our burg on Saturday.

Metcalfe

Mr. Harvey Latimer spent Friday and Saturday of last week in Ottawa.

Miss Ida Cameron visited friends in Ottawa last week.

Mr. Claude Bergin left last week for North Bay, where he will remain with his father for some time.

Mrs. H. Craig and Mrs. M. Whiteside spent Friday and Saturday with their parents in Russell.

Mr. William Gillissie and family left the first of the week to take up residence in Ottawa.

Mr. H. Empey, of Winchester, spent Saturday in Metcalfe.

Mr. H. Woods has installed a radio in his home.

Mr. Fred Whiteside returned Saturday from Ottawa General Hospital where he recently underwent an operation for appendicitis.

A baby boy came to the home of Mr. and Mrs. James Cameron, on Saturday, April 12th.

At the morning service in St. Andrews Church, last Sunday, Messrs. R. Woods and A. McGirr were ordained as elders.

Mr. James Dowser has purchased a new Ford truck.

Mrs. C. T. Craig received the sad news last week of the death of her brother, Mr. Hill, in California.

The funeral of the late Mrs. W. R. Loney, who died the first of last week after a few days illness of pneumonia. was held on Wednesday p.m., last Service was held in Trinity Church here and conducted by the rector, Rev. Phillips, after which interment was made at Greely cemetery. Mrs. Loney leaves a husband and seven small children, several brothers and sisters and a mother and father to mourn her early demise. The sincere sympathy of the community is extended to them in their bereavement.

Correspondence

My Dear Mr. Ross;

In renewing my subscription to the Winchester Press, I might say that I always look forward to its arrival and read the whole of it even the inside, for I find many little articles that I can use in my Masonic Affairs. Masonry is my hobby by the way.

In looking through the Press, week by week, I see the old timers, one by one leaving us and passing into the great beyound and it always makes me think of the old hymn called "The old Sexton" where it says,

Mother and daughter, father and son
Come to my solitude one by one.

I suppose if I were to visit Winchester I would find many, many changes, improvements, autos, fine roads, etc. and would possibly miss a great many faces.

I have been in Brooklyn twenty years this past February and I must say that the good Lord has been exceedingly good to me in health and prosperity.

I had a visit from my brother Lorne and Asa Hutt last November and I guess they had a good time.

Now I wish to express my heartiest congratulations to Mr. Sweet, upon his elevation to the Provincial Parliament.

Remember me kindly to Howard Beach if you see him, he and I went to College together.

With best wishes for you and yours, I am
Sincerely Yours,
C. E. McIntosh, D.D.S.

Brooklyn, N. Y., April 7th, 1924

"House Cleaning Time."



Our ware rooms are full of nice things to brighten up the home. We have all kinds of Floor Coverings at the Right Price. See our Chesterfield Parlor, Dining Room, Bedroom and Den Suites.

SPECIALS FOR THIS WEEK

1 Mahogany Cheval Dresser $19.50
1 Mahogany Stand $7.50
1 White Enamel Chiffonier $16.00

PHONE 3 THE M. F. BEACH COMPANY, LIMITED, WINCHESTER.

PRIVATE SALE

The undersigned finds that he will be away from home throughout the coming summer and offers for sale as follows:

PURE BRED HOLSTEIN COW, Olive Pontiac. This cow is six years old, a fine type and a heavy milk producer. She is due to freshen in May.

PURE BRED HOLSTEIN YEARLING BULL.

100 HENS. Brown Leghorns and Barred Rocks. Sixty of these are pullets and the rest two year olds.

AUTOMOBILE Six cylinder Saxon, in good condition. Complete demontration will be given.

Terms given on satisfactory security. Apply on premises.

J. W. WEBB, Winchester Springs.

Seeds! Seeds!

"Why not get the Best?"
"When the Prices are Right."
Timothy, Alsike, Alfalfa, Sweet and Red Clover.

John Johnston, Winchester, Ont.
Phone 84 "The Leading House."

Metropolitan Lite Insurance Co'y

Business Placed in 1923—$2,359,034,859.00
Largest amount ever placed in one year by any Company in the world.

Insurance in force $9,238,254,068.00
A gain of nearly 1½ billions. Larger than that of any other Co'y in the world.

No. of Policies in force Dec. 31, 1923—30, 221,727
More than that of any other Company in the world and more than that of all other Companies in America combined, less one.

No. of Policy Claims paid in 1922—430,866
Averaging one claim paid for 20 seconds of each business day of 8 hours.

Amount paid to policy holders in 1923—$133,681,709.73
Averaging $919.15 a minutes of each business day of 8 hrs.

Reserved for dividends payable in 1924, $25,572,037.69

W. D. McQUAIG, Agent Metropolitan Ins. Co.

"Not Best because it is the Biggest, but Biggest because it is the Best."

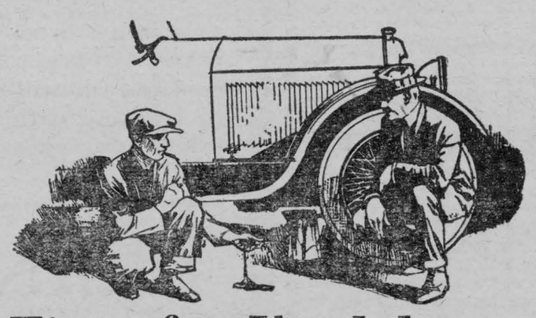

Time for Veedol Crankcase Service!

This explains why—pour a quart of spring water into a mud puddle and you still have a mud puddle. Pour a quart of fresh oil into a crankcase containing low quality, broken down oil and you still have a mixture unfit to protect your motor.

Have your crankcase drained, flushed and refilled with Veedol to-day—and every 600 to 800 miles, or whenever your motor instruction book tells you. Note the new pick-up and sustained power on the hills. Note how you can follow slow traffic in high. Note the added mileage from your gas.

Insist upon genuine Veedol. It is especially refined under the exclusive Faulkner process to resist deadly heat and friction—and it does. Look for the orange and black sign.

KEYES SUPPLY COMPANY, LIMITED
282 Sparks St., Ottawa, Ont. 38 Oak St. North Bay, Ont.
Distributors For
TIDE WATER OIL COMPANY

VEEDOL
Motor Oils and Greases

"Oh Yes, We Have No Bananas."

But we have an up-to-date line of Gent's Furnishings including hats, caps, shirts, ties, collars, socks, in fact everything a man desires. Come in and let us show you our fine range of Spring Overcoats.

A. E. Goodfellow
Winchester - - - Ontario

IS THE O. T. A. A SUCCESS?

"Say It With Curtains!"

Says a certain Social Service worker, whose white hairs haven't bleached her sense of humour, "I'll say the O. T. A. is a success. In fact I'll say it with curtain!"

Naturally, we didn't get that. So she took us down to let us see the saying in process of demonstrating itself. But first she described Mary H's house as it used to be.

"There wasn't any need to label it a drunkard's home," she said, No paint. Hardly a whole pane of glass; rags stuffed in: and not acurtain you could call a curtain on the whole place. Inside it was worse. There wasn't a piece of furniture that was all there. The family of seven slept in two beds: and what they spoke of as bedding, would be despised by a well-bred dog.

"Mary went out to work, so she was never home unless I called in the evening. And then sometimes she didn't particularly want to see me even if I was her best friend. She didn't want to have to explain her black eye, and nobody could take a thing like that for granted. Mary could have posed as a horrible example any day; though whether the horror was that she should have married John—or that such a kind, when sober, man, could turn into such a fiend, when drunk—or that such a nice God-fearing community as ours could permit the procedure, I don't think she quite realized herself.

"One day. worn out with life in general, she said to John, "Oh John, when will you give up this drinkin?"

"Ill never forget the sober look of hopelessness of her face, as she told me his answer.

"When I can't get it any more, and not a minute sooner,"

"Well I moved away from that community, and during my absense the O T. A. Was passsd. Last month I went back, and it occurred to me to look up Mary.',

At this point, the story of the past changed into a demonstration of the present, for the Social worker took me to the street where Mary lived—a poor street—but you should have seen the house? It couldn't ever be pretty any more than grandmothers can be flappers. But it didn't have a cracked pane, or a rag, or a dirty window—and the whole place had fairly broken out into curtains. They weren't merely white. They flaunted themselves. They didn't merely hang straight. They frilled all over their starched edges. If the morning stars sang together once upon a time, Mary's curtains undoubtedly shouted with joy, as far as one could see them.

What do they say?

Well the Social worker said they said, "Praise God for the blessings day by day; but most, of course, for the O. T. A."

Inside Mary told us proudly that she only went out occasionally, now. She didn't have to work hard. Her man did that.

"And brings home his money?" the Social worker asked.

"All but two dollars," Mary said, "And you know, Miss, in the old days, if he brought home anything, it would have been the two dollars. He'd have spent the rest himself.

The shadow of the old years seemed to fall across her as she spoke. She leaned forward, and whispered. "When I think what I've lived through—if I thought they'd every bring that awful liqour traffic back, I'd lay down and die"

A sensitive-looking, delicate build, her youngest boy, came over to her sensing the need of him. "My daddy won't get drunk any more, will he mother?"

There wasn't much to say, but she said it. "Please God, Sonny, he never will."

When we went out, the curtains looked whiter and lovelier and more worth keeping than ever—but will they be kept?

If you have a vote it's up to you.

A Great Debate on Prohibition

In the debate on the United States Rum Running Treaty; in the British House of Commons, Ex Premier Baldwin said, "There is no doubt that ratification, while it will do away with what may seem to be a small matter, will really do more good between our two peoples than almost anything you can think of."

Lloyd George said, "It is not a question of whether we believe in Prohibition or not. The United States has definitely decided to make the experiment. I was told on all hands, there, by men opposed to Prohibition' that if you put it to a vote tomorrow you would get a vote of at least 60 per cent. in favor of renewing the experiment.

'What is rather important to us is that ven those who are in favour of carrying ethe experiment, only wish to vary it by introducing light beer and wines. If it were proposed to sell spirits, you would get 95 per cent. against it. I am assured."

Lord Curzon said. "I agree that the spectacle of this rum-running, this row and strife outside the limit, is a squalid and sordid spectacle, and the fact that it is strictly legal does not in the least make it more attractive, because these matters have to be regarded from the point of their effect on national sentiment."

And think, women electors, we have the right tohelp settle this question. that is demanding attention in every civilized country in the world. We will tell you something further along that line later.

The Ballot is the right, alone, of the citizen—and it is a great responsibility.

Upkeep Less— Production Greater

THE profits from your herd depend largely on how much their feed is costing you. If you could lower the feeding cost and get a greater milk production, wouldn't you do so?

Schumacher Feed will accomplish this. It produces more quarts of milk per dollar of cost. It is made from milled products of Corn, Oats, Barley and Wheat, with Linseed Meal. Cattle eat it greedily and digest every bit of it. There is no waste.

Give Schumacher a trial. You are sure to find it most profitable for your dairy herd and for young cattle, hogs and horses as well.

SCHUMACHER FEED

Write us regarding your hog and dairy problems. Our Live Stock Service Department can help you. Its advice is free.

The Quaker Oats Company, Peterborough and Saskatoon. 517

For Sale by the M. F. Beach Co. Ltd.,
Fennell & Wallace, Hugh McMaster, Winchester.

Easter, Easter, Easter,
"MEATS THAT SATISFY."

Order your Choice Roasts of Beef, Pork or Veal for Easter.
Choice Ham and Bacon for your Easter Breakfast.
Fresh Sausages and Bolonga.
Domestic Shortening and Swift's Pure Lard.
We buy all kinds of Hides and Deacon Skins.

Shop Phone 12. House Phone 55

W. J. FISHER
Winchester - - - - Ontario.

THE DURANT STAR CARS

1924 Model

The Refinements in the New Star Car have been sweeping. The body lines have been materially changed and improved, with a radiator and hood design recognised as the outstanding type in the low-priced car field. The new lines give the Star Car remarkable balance and beauty, and makes it the Aristocrat of the Road in its price class.

Remember our Service and friendly help extended to every ower of cars we sell, it will be of great benefit, enabling you to get full value from your investment in a Durant Car, do not buy where you cannot get service.

Quality Cars at a Moderate Price.
Come and see them at the
OLD RELIABLE STAND
BAILEY'S GARAGE, Winchester, Ont.

W. J. CASS, B.A.
Barrister, Solicitor, Notary.
Successor to Geo. C. Hart.
Phone 11 Winchester, Ont.

LAWSON & LAWSON
Barristers, Solicitors, etc.
Offices—Molsons Bank Building
Chesterville, Ont.
W. B. Lawson, K.C. K. D. Lawson

DR. WALTER S. FLORA
Dental Surgeon
74 Sparks Street - Ottawa, Ont.
Phone Queen 4136

DR. G. H. McKEOWN
Dentist
Toronto University. Graduate of Post Graduate Course of Dental Department of the Virginia Medical College.
Telephone 28 - Winchester, Ont.

Whitteker the Optician
Will be at Winchester the second Monday and preceding Saturday of each month.

The Business of the
Late D. F. Sutherland
PRIVATE BANKER
Is continued as usual at his former office at Winchester.

JAMES P. DOWSER
AUCTIONEER
Metcalfe - - Ontario
Licensed for the Counties of Stormont, Glengarry, Dundas, Carleton and Russell.
All Sales Promptly Attended to.
TERMS RIGHT
Telephone Metcalfe 143

THOS. IRVING
Licensed Auctioneer
For the Province of Ontario
Phone 76J Morrisburg, Ont.

CLINTON CASSELMAN
Auctioneer
Terms reasonable—License for County of Dundas.
Real Estate and Insurance Agent.
Address 86 Nepean St., Ottawa, Ont.
Phone at my expense.

JAKE ROSS
All kinds of Poultry wanted at all Seasons. Wool Wanted.
I buy all kinds of Hides.
Phone 81 - Winchester

"Maybelle Todd Phillips."
Graduate of Mt. Allison Conservatory of Music, Sackville, N.B.
Graduate Conservatory Music, Acadia College, Wolfville, N.S.
Also 2 years' Post Graduate Course, Dalhousie Conservatory, Halifax, N.S., under Remo Cortesi, is prepared to take pupils in piano, voice and organ. Pupils trained for Toronto Conservatory. Reasonable Rates.
Phone 91 Church Street.

CLARA IRVING
Teacher of Burrowe's Method of Kindergarten and Primary Music.
A method which is a delight for beginners. Also teacher of advanced pupils.
Terms reasonable. Lessons given at her home on Main St. Phone 117.

LILLIAN AGNEW
Teacher of Piano
Pupils prepared for Toronto Conservatory of Music Examination if so desired. Terms moderate.
Phone 123 or call at her home.
Alexander St. - Winchester, Ont.

BUSINESS AS USUAL
Issuer of Automobile and Truck Licenses, Cards and Markers on hand, also Drivers Licenses obtained here. Boots and Shoes repaired as good as new. Scissors, Knives and Skates ground. Perfect Satisfaction. Prices right.
WM. WORKMAN
Main St. East - Winchester, Ont.

Holly Rebekah Lodge
No. 116
Meets First and Third Wednesday in the I.O.O.F. Hall, at 8 p.m.
Mrs. K. Helmer, N.G. Nora Elliott, Rec.-Sec.

Henderson Lodge No. 383, A.F. & A.M.
Winchester
Meets Friday on or before full moon in Sweet's Block, at 8 o'clock. Visiting brethren always welcome.
K. J. Guy, W.M. F. Coons, Sec.

Winchester Lodge, No. 336, I.O.O.F.
Meets in the Lodge Room, over the Bank of Ottawa every Monday evening at 8 o'clock. Visiting brethren cordially welcomed.
Floyd Armstrong, N.G. Carl Rice, Sec.

CANADIAN PACIFIC RY.
TIME TABLE
WESTBOUND
No. 23—12.39 p.m. flag for passengers from Montreal and to and beyond Sharbot Lake.
No. 35—10.07 a.m. stop except Sunday.
No. 29—7.40 p.m. stop except Sunday.
EASTBOUND
No. 24—5.05 a.m. flag for passengers to Montreal and from Sharbot Lake and Points beyond.
No. 30—8.10 a.m. stop.
No. 36—5.27 p.m. stop.
T. W. BOYES, Agent.



A LEGEND of the EASTER CHILDREN

By LESLIE PINCKNEY HILL

The legends say children were first
To be abroad that Easter Day
When morning out of darkness burst,
And angels rolled the stone away.
For children's hearts are quick to feel
The deadening pall of mortal pain,
And children's hearts are first to heal
When light and comfort come again.
And they had loved the Lord Christ's face
And on His knees had laughed and cried,
And heard Him say the heavenly place
Is where all child-like souls abide;
And they had often heard Him tell
Strong men by pride and greed defiled
That they could never please Him well
Till they were humble as a child.
And they had heard the tale that grieves
All little hearts; how One so dear
Was nailed upon the cross with thieves,
And tortured with a poisoned spear;
And how the temple's wondrous veil
Was riven by the lightning stroke,
While, mingled with the women's wail,
The earthquake and the thunder broke;
And how there came from northern seas
A terrified brigade of gulls,
Swept on by some unearthly breeze,
To scream above the place of skulls;
And how black night came down at noon,
And ghosts from graves that opened wide
Skulked out beneath a blood-red moon,
When He that loved the children died.

For two long days no girl or boy
In Galilee or Jordan plain
Could laugh or sing, for hope and joy
In every little heart was slain.
But when the earth that third day morn
Was flooded with such golden light
As never since the world was born
Had come to dazzle human sight,
Then every child, the legends say,
Knew that the time was at an end,
Knew that the stone was rolled away,
And flew to meet the risen Friend.
And long before the Madgalene
Had reached the empty sepulchre,
Or Peter heard what she had seen,
Or fleet John hastened after her,
The children had gone forth and found
The Master in the garden walk,
And scattered lilies on the ground,
And seen His smile, and heard Him talk.
No child was puny, halt, or lame,
Or hungry, or in tatters clad,
But clothed as if in light they came,
And all were whole, and strong, and glad.

They throng along the Kedron rill,
They thread the city through the gates,
Straight up to Joseph's garden hill,
Where He that loves the children waits.
They dance, they sing, they climb the trees,
They circle round in ring and file;
They know they cannot fail to please,
And win the guerdon of His smile.
He lifts His hand: "I bore the pain
Of death for men by sin defiled;
I rise henceforth to live and reign
Lord of the Kingdom of the Child."
They vanish, and He stands alone;
And when the women come to weep,
The garden flames with flowers new-blown—
The children are at home asleep.

"What makes that garden spot so bright?"
The learned rabbis stroked their chins;
They knew not yet the love is light,
That knowledge fails where love begins.
But somehow still on Easter morn
The world is beautiful again,
And in each child-like heart is born
Some yearning of good will to men—
Some haunting sense, some happy dream
Of singing birds, of daffodils,
Of olive branches, or the gleam
Of dew-shine on the Syrian hills.

THE CAVE OF THE COLORED EGGS

BY DAISY D. STEPHENSON.

When Rose came to grandfather's just before Easter she felt lonesome. Her mother was traveling miles away and would not be home for a month; but she began to feel happier when she remembered the six little Crane children who lived in the pine cabin on grandfather's place. She had played with them on her last visit. But before she and grandfather had driven half of the way home she learned that the Cranes had moved away.

"I'm sorry, Rosebud," grandfather said kindly, "but there isn't a youngster within three miles. Can't you get along with making the pets happy? There are some new kittens, a red calf, a brown colt and Bobby Burns. Your Aunt Sara and I will do our best to make things lively." Bobby Burns was the beautiful collie that was frisking ahead of the carriage.

"Oh, that's all right!" Rose assured him cheerfully.

But, although she really had a lovely time with the friendly pets, and although auntie cooked all the good things that children like to eat, Rose secretly longed for a playmate.

"There is a little boy over that steep rocky hill," Aunt Sara told her one day. "I've seen him only once. His father goes to work in the woods, and Paul goes with him most of the time!"

"Then he can't play with me," sighed Rose to herself.

But she forgot her disappointment when her aunt said that there was an Easter surprise hidden somewhere outdoors and that she must keep her eyes open for it when she had gathered the eggs.

"She didn't give me a hint, so I don't know when I'm hot and when I'm cold,'" laughed Rose, as she danced away in the early spring sunshine. She patted Bobby Burns, who was going to help her hunt the surprise, and enjoyed picking the fuzzy lavender hepaticas that peeped up in spite of the snow.

"Let's pretend we're seeking a new country," she said to Bobby. "Oh, but this is a big hill! I never saw so many rocks in my life." Rose stopped to look at the farm buildings spread out below. "Why," she cried suddenly, "there's a big crack in that rock! Let's look in!"

The crack was a narrow gate that opened into an archway of rock. Bobby Burns and Rose entered curiously. "If it isn't a little cave!" said Rose in delight. "A cosy one we could keep house in. What's this?"

In one corner she spied a sort of nest made of alfalfa, and Bobby was sniffing at the contents. Rose was down beside him in a moment to examine the treasures in the nest. There were four beautiful Easter eggs,—pink and blue and yellow and lavender,—and every one was marked with an "R."

"Oh," said Rose, "wasn't it dear of auntie to climb up here to hide my surprise? How did she guess that we'd come exploring?"

She picked up the four eggs and put them carefully into her pocket. Then she started down the hill.

At the chicken-yard gate she found Aunt Sara, who looked anxious. When Rose showed her the eggs and thanked her, Aunt Sara was plainly puzzled. "But you haven't found my surprise!" she said. "I have no idea who hid those in the cave."

"Then I walked off with somebody else's eggs! Shall I take them back?" asked Rose.

It was decided that after dinner she should return the eggs to the cave. Meanwhile she and Bobby explored the corral, and in a warm corner of a shed she found a covered basket. Inside were a dozen cheeping downy yellow chicks, her Easter surprise.

When Rose again climbed the hill she thought she heard voices, and, walking softly round the big rock, she nearly stumbled over a boy and a girl at the mouth of the cave.

"Are you Paul?" asked Rose.

The boy nodded and then his eyes fell on the basket. "Did you get them?" he asked.

Rose explained. "I'm so sorry. I thought that Aunt Sara had hidden them for me when I saw the initial."

The little girl laughed. "He hid them for me. I'm his cousin Ruth and I came for Easter." But she insisted that Rose share the pretty eggs with her.

"Come home with me," Rose invited her.

Half an hour later the children were playing with the pets while Aunt Sara prepared a real Easter tea party with candy rabbits.

"Isn't it fine that we found each other," said Ruth, "for now we can play together."

"Yes, in the Cave of the Colored Eggs," laughed Rose.—Youth's Companion.

If, like the budding trees and opening flowers of Spring, we look upward and struggle upward; if we live the life of faith—and work—every Easter will be a re-birth.

This is for us the most significant day of all the year—for, as Spring awakens the germs of new promise, new growth, new beauty, new life in nature, so Easter comes to us with the joyful message of a new and fuller life.

Spring Flowers.

Of all the flowers that bloomed at Easter time,
And brought their message from earth's dusky sod;
To me, frail pendants in a stranger's hand,
Flashed Resurrection's light—revealing God!
"The dog-tooth violet," I smiled. She said: "Is that its name" passed on, while I, for hours,
Was left with haunting memories of spring woods,
Where, with a saint, I knelt among the flowers.

—Rosamund Hovy.

A Children's Party.

"Will you please plan a simple Easter party for children?" asks a busy mother.

Yes indeed! Write the invitations on Easter cards and seal the envelopes with bunny seals. Decorate the table with Easter favors, and make a nest of white crepe paper (cut in narrow strips) for the centrepiece. Fill the nest with Easter eggs (one for each child) and have a downy yellow chick emerging from an egg-shell on top. For the favors, make little crepe-paper baskets and fill with candy eggs. Have the older children play "blind feeding the blind." Spread a sheet on the floor, and having blindfolded two players, seat them on the floor, facing each other. Give food, such as ground pop-corn or puffed rice, and let each attempt to feed the other. Shouts of laughter follow their futile efforts to feed and be fed.

A Japanese game called "ribbon's end" is played by the children, who are graded in size, and who line up with hands on each other's shoulders, the smallest one at the end. One child is chosen as catcher, and she makes an effort to catch the end of the "ribbon," while the whole line of players twists and turns to prevent her. Children always like to play "marching to Jerusalem," "blind man's buff," and "follow the leader."

A Change of Address.

Johnnie was begging his father to let him have a second piece of cake.

"When I was a boy," said Father, "I was allowed to have only one helping."

Johnnie thought this over for a minute, and then said:

"Daddie, aren't you glad you live with us now?"

The most lovable quality that any human being can possess is tolerance. Tolerance is the vision that enables us to see things from another person's point of view. It is the generosity that concedes to others the right to their own opinions and their own peculiarities. It is the bigness that enables us to want those we love to be happy in their own way instead of our way.

A DAY OF HOPE

Easter Days bring a benefit apart from specific religious belief concerning its significance. To have at least one day in the year devoted to hope, the highest and most daring hope, is greatly worth while. To encourage the faith that life will eventually swallow up death is needed with perhaps a special urgency for our time.

Ecclesiastes, the ancient preacher, declared that there is nothing new under the sun. It is at least true that his frequently despondent though resigned philosophy is restated with conviction all too often to-day:

"One generation passeth away, and another generation cometh.

"The sun also ariseth and the sun goeth down, and hasteth to his place where he arose.

"The wind goeth toward the south, and turneth about unto the north: it whirleth about continually.

"All the rivers run into the sea, yet the sea is not full; unto the place from whence the rivers come, thither they return again. All things are full of labor; man cannot utter it."

Weary and incessant cycles of change, both in outward nature and inward experience, generations appearing and departing like leaves of a mighty forest—this plaint of the futility of existence is heard with slight change, as a too frequent modern comment upon life.

But Easter proclaims the pitiless iron circle broken at last. Grief and darkness not always to revolve with crushing authority upon joy and light. One Life untenable by the power of death, potentially shattering that tyranny over all other lives. Trust reviving through a positive achievement of personal survival of death. For those implicitly and with affection of heart committing spiritual welfare to the keeping of the victorious and mystically inclusive Life, assurance of their own immortality.

It is indeed a most daring hope. To be envied, those who cherish it. Easter is the sun smitten mountain peak of human faith, in a world where so many valleys are still wrapped in night.

A Poem You Ought to Know. "The Ancient Mariner."

Only an extract from Coleridge's masterpiece can be given, as it runs to some 300 lines. This description of a ship and crew becalmed in the tropics, written by a man who had never experienced any of the sensations he describes, is a triumph of constructive imagination.

Down dropt the breeze, the sails dropt down,
'Twas sad as sad could be;
And we did speak only to break
The silence of the sea.

Day after day, day after day,
We stuck, nor breath nor motion;
As idle as a painted ship
Upon a painted ocean.

Water, water everywhere,
And all the boards did shrink;
Water, water everywhere,
Nor any drop to drink.

About, about, in reel and rout
The death-fires danced at night;
The water, like a witch's oils,
Burnt green and blue and white.

And every tongue, through utter drought,
Was withered at the root;
We could not speak, no more than if
We had been choked with soot.

A Man No One Could Lift.

A new trick recently caused considerable excitement in Paris. Johnny Coulon, an American and former bantam-weight champion boxer challenged the strongest man of France to lift him. His one condition, according to newspaper dispatches, was that his opponent should face him and grasp him at his sides between his ribs and his hips. Before the word was given Coulon would rub the neck of his opponent slightly just below the point of the left jaw and, letting one or two fingers rest there, would lightly place two fingers of his left hand on the other's right wrist. And his opponent could not lift him!

At first people were amazed, especially when it was said that a magic current, generated by the position of Coulon's hands, held the little man fixed to the ground. But after a while the trick was shown to be very simple indeed.

It was the position that the big man was obliged to take that made it impossible for him to lift the bantam weight. By placing his fingers under his opponent's jaw, Coulon kept him at such a distance that he could not get sufficient purchase to lift even a much lighter weight, for when he began to lift, the centre of gravity was in front of his toes, and he overbalanced. Like the man in the familiar old trick who, bending over a chair with his head against the wall, tries to lift the chair and in the same movement to stand erect, the big Frenchman was handicapped; he was on the short end of the lever.

FEED, Etc.
For Bran, Shorts, Middlings, Feed, Flour, Calf Meal and Chick Feed, etc.
Go to
McMaster's

Dairy Farms For Sale
St. Lawrence County, N.Y., U.S.A.
All Sizes. Some with Stock, etc. Best Markets
Best Prices. Free Showing from Ogdensburg, N.Y. on Appointment.
Write, stating your requirements.
Information furnished as to Roads, Buildings, Water, Location, Taxes and Terms.
Address
Lovejoy Real Estate Agency
59 Fort St., Ogdensburg, N.Y., U.S.A.
Salesmen
Fred Paige Fred Armstrong Nathan T. Lovejoy

Spring Gladness.

The happy spring again is here,
The buds of promise rich appear,
All nature doth with verdure shine,
Our hearts are filled with joy divine;
For Easter bells so sweetly ring
They ring
The glory of our risen King.

Behold the strickened watch at dawn,
For, lo, the Lord of life is gone;
Saw but the place where Jesus lay;
Angels had rolled the stone away,
The conqueror of death's dark night,
We hail,
We hail Him as the Prince of Light.

The budding and unfolding bloom
Portrays the rising from the tomb;
Ceasing the dormant prison bower,
Endowed with beauty, grace and power.
Then for the love that crowns our days
We give,
We give Him our exalted praise.

Born on the wings of faith, we see
That we shall in His likeness be,
At home on that immortal shore,
Where Jesus lives to die no more;
The Christ fulfilled his promised word,
We crown,
We crown Him as our living Lord.

Just as Good.

Barber—"Some tonic on your hair, sir?"

Bob (facetiously) — "Yes, a little H2O."

"I'm sorry; we just used the last of that. But here is something just as good—prepared by the same company."

Now is Christ risen from the dead and become the first fruits of them that slept.

HENRY'S SHORTHAND SCHOOL
Ottawa, Ont.
Our standard of instruction being 10 per cent higher than any other, our graduates are preferred and given better pay.
Our teachers know what to teach, and how to teach it, all having been practical stenographers.
It pays to attend the Largest and Best.
D. E. HENRY, President
Cor. Bank and Sparks Sts.

IN 1923
What Will Be Doing?
GOWLING BUSINESS COLLEGE
Ottawa, Ont.
Will prepare you for a good position that will insure advancement.
Attend this Great School that leads all other Canadian schools in open competition on the Civil Service Examinations and make sure of being in a good position in 1923. Enter any time.
Write for free catalogue.
H. W. BRAITHWAITE, Prin.
W. E. GOWLING, President.

Sanitary Barber Shop
Hair Cutting, Shaving, Massaging and Shampooing.
Ladies Hair Trimming, Massaging and Shampooing done either during open hours or by appointment.
OSCAR PIERCE, Prop.

PLANTING AND CARE OF HARDY HERBACEOUS PERENNIALS

By W. T. Macoun, Dominion Horticulturist for the Ontario Horticultural Association.

No flower garden is complete without perennials. Even though the plot of ground be small, some of the space should be devoted to this useful and varied class of plants. Few flowers require as little care as hardy herbaceous perennials if given the proper condition to start with.

The soil should be a good loam which will not bake, and well-drained. When planted, most perennials should be left undisturbed for a long time, hence the soil should be well prepared in the beginning by trenching and digging under a liberal supply of well-rotted stable manure. Most perennials thrive best in full sunlight, and, where possible, they should be planted where they will get the most favored conditions. A southern aspect is the most suitable, and where there is protection from the cold winds the plants do best.

Planting may be done either in spring or autumn, but spring planting is best for most kinds of perennials.

In making and planting a border it is most important to plant those kinds which will give a continuity of bloom from early in the spring until late in the autumn, and to arrange them so that they will be most effective. The dates of blooming, heights of the plants and colors of the flowers are matters which should be given very careful consideration by those who desire to make the most of the material they have or may get. In large borders the best effects are obtained by massing several plants of one color, or several varieties of one species, and also arranging for a continuity of bloom, but in smaller borders and where the number of plants is limited, it is often not thought possible to get this, and sometimes one part of the border will be without bloom.

During the growing season the surface soil should be kept loose and free from weeds, and, in the summer, the taller growing plants will need staking, as fine specimens are liable to be broken by storms if this is neglected. When the plants have ceased blooming the old stalks should be cut off near the ground.

Just before permanent frost sets in, the border or bed should be given a dressing of about four inches of straw manure or leaves. This will form a good mulch for the protection of the plants in winter and at the same time enrich the soil. The mulch ought not to be removed too soon in the spring, as often most of the damage done to perennials is done at the season of the year when so much thawing and freezing takes place. After raking off the coarse material in the spring, the shorter manure may be dug in to enrich the soil.

IN RABBITBORO



RED ROSE TEA "is good tea"

Next time try the finest grade—
RED ROSE ORANGE PEKOE

T-6

The Harp.

The harp was one of the favorite string instrumente among most of the ancient peoples. Although very primitive to begin with, it was improved little by little, and more and more strings were from time to time added to it. The ordinary harp, sometimes called the big David's harp, which is played sitting or standing, and of which the strings are plucked by the fingers of both hands, has a range nearly equal to the piano. The half tones were originally produced by pressing the thumb against the neck of the strings or using hooks. The use of pedals for this purpose first came in in 1820, five, and later seven, being the number. The pedals are also used to produce different tone qualities, and to make the tone louder or softer. Old as it is, however, the harp is one of the least complete of instruments of to-day.

Our Might-Have-Beens.

Our might-have-beens lie all along
The road of life; the plans gone wrong
Because we did not chance to do
Some certain things some certain way,
The dreams that never did come true,
The loves that died, or went astray.

Not merely things accomplished mark
Our progress through the dawn and dark;
Our failures also we recall,
Not only smiles but also tears;
They are the mileposts after all,
Gray peaks that rise about the years.

And memory brings a pleasure still,
As memory nearly always will;
The sweetest hours we ever know
Are not when victory we win,
But when we sit, the fire burned low,
And think of things that might have been.

—Douglas Malloch.

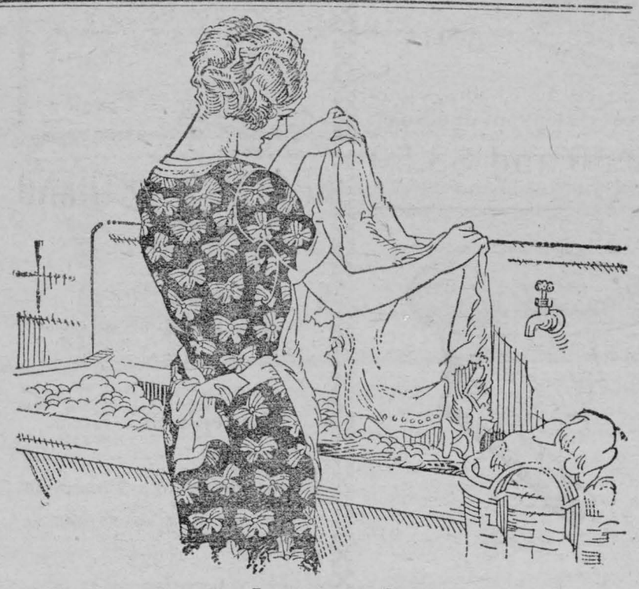

Making wash day pleasant—

Just use Rinso where you used to use bar soap—for soaking, boiling, or in your washing machine.

THE hardest part of wash-day, rubbing, rubbing, rubbing, has given way to the new method of soaking the clothes clean with Rinso. This wonderful new soap gently loosens the dirt and a thorough rinsing leaves things white and glistening as you never could get them before.

Only spots where the dirt is ground-in, such as neck bands, cuff edges, and the like need a light rubbing, and a little dry Rinso rubbed on these spots quickly makes the dirt disappear.



Rinso is sold by all grocers and department stores

Rinso

R-4-23 MADE BY THE MAKERS OF LUX

Mustard is valuable in the diet

Did you know that mustard not only gives more zest and flavor to meats, but also stimulates your digestion? Because it aids assimilation it adds nourishment to foods.

but it must be Keen's 229

Why Busy Women Want SMP Enameled WARE

Busy women want SMP Enameled Ware because it will bring food to the boil almost twice as fast as all-metal utensils, and completes the cooking sooner. A woman can wash SMP Enameled Ware utensils faster than utensils that have to be scrubbed and scoured.

Three finishes: Pearl Ware, two coats of pearly-grey enamel inside and out. Diamond Ware, three coats, light blue and white outside, white lining. Crystal Ware, three coats, pure white inside and out, with Royal Blue edging.

THE SHEET METAL PRODUCTS CO OF CANADA LIMITED
MONTREAL TORONTO EDMONTON VANCOUVER WINNIPEG CALGARY



171



With The BOY SCOUTS

Field Secretary Edgar T. Jones has just returned from a visit to some of our far north Troops and it is thought our brother Scouts, leaders and friends will be interested in learning how Scouting is shaping in these comparatively isolated places.

He first wishes to remove the usually accepted idea that up there it is the "Frozen North." It is a wonderful country of splendid farms, forests of the finest timber, mines of gold, silver, copper, etc., a veritable "flowing with milk and honey" land, ready to receive a large influx of people, and undoubtedly possessing a great future.

Scouting has gotten a firm grip there and is ready for all future extension and demand.

In Haileybury the ravages of the fire are still seen and felt. Scouts have labored under great difficulties since, having lost uniform, records, their meeting place, in fact everything but their "will to conquer." They are out for real Scouting along the well-known lines of woodcraft, camping, etc., and much more will be heard of them.

Among the Gold.

It is a long run thence to Timmins, of gold fame, for here we have the largest gold mine in the world. Our representative arrived two hours late on account of engine breakdown, but was not in the town three minutes before he was made to feel perfectly "at home" by receiving the familiar Scouts salute, a reminder always of our threefold promise. After meeting the Troop it was felt Timmins has every reason to be proud of this group of future citizens possessing hearts of gold. Plans were laid for further extension of Scouting here.

The Pulp Town.

Found our Scoutmaster at Iroquois Falls unfortunately ill, but splendid meeting arranged with about fifty boys by Frank Bliss, A.S.M., and late of Ottawa.

One week previously the troop had the privilege of seeing the whole process of paper making from the logs being felled, transported, cut up, crushed, and manufactured into newsprint.

Monteith, Matheson, and Elk Lake were each visited and public meetings conducted. One little fellow at the latter place was caught talking in his sleep at night, saying, "Grandpa, I know what the Cub's salute is, it's with the two fingers, like this." Evidently the Sunday afternoon meeting with Scouts and Cubs made an impression on him. There is the promise of good Cubbing all round.

Mention should also be made of the excellent progress being made in Scouting in Thornloe, Charlton, Cobalt, Giroux Lake, as well as the prospects at New Liskeard, Englehart, and North Cobalt.

A real climax to this northern tour was reached at North Bay, when some fifty Scouts warmed their toes at the Council fire for an hour with Mr. Jones supervising the stoking. This was followed by Father and Son banquet with the Mayor and elite of the town present. Interesting speeches were given, new Committee elected, the annual report presented, during which period the guest of the evening had to perform "Scouts Pace" to the railway station, preceded by Scouts transporting his grips, which "good turn" enabled him to just breathlessly scramble on the train not one minute too soon.

The trip covered over one thousand miles, and sixteen Troops and Packs were looked up and encouraged. The aftermath of thought is that the North is a great country for Scouting activities, particularly along lines of Woodcraft, and readers will rejoice to know the boys with their leaders are as keen as our southern brothers, and determined to make the best of what opportunities are theirs. Wouldn't it be fine for Scouting if some of our southern Troops linked on with one up North and exchanged ideas, letters, and confidences. Headquarters would be glad to facilitate such a plan.

SCIENCE DEMANDS UNIFORMITY.

Careful research made in recent years in the study of dietetics has shown the great importance to the human system of purity and uniform quality in foods. It is a great blessing that today so many delicious foods as well as tea and coffee can be procured in tins and sealed metal packages. "SALADA" Tea was one of the first pure food products to become widely popular in Canada. The flavour-preserving aluminum package keeps the tea fresh and delicious. Skilful blending maintains the quality absolutely uniform.

Rewriting the Bible.

The most wonderful manuscript Bible in the world is owned by a Mr. Russell, of Montreal. With infinite patience he carried out this great work with his own hand.

Mr. Russell, who is a Presbyterian, said that his main object in attempting such a task was to leave some unforgettable and tangible memorial of himself for his family.

The work, which is wonderfully done in a style of half writing and half printing, was perormed at odd moments of spare time, and took twenty-two years to complete!

The New Testament takes up 471 pages, with double columns on each page, and was written without a single error or omission. In all, there are 1,987 pages.

Among the distinctive features of this wonderful book are the title-pages, which are exquisitely illuminated, the delicate penmanship, and the handsome morocco binding. The weight of the Bible is about eighteen pounds, and it contains an autograph of the Prince of Wales, who showed great interest in it when he was in Montreal.

Ask for Minard's and take no other.

A GOOD MEDICINE FOR SPRINGTIME

Do Not Use Harsh Purgatives—A Tonic is All You Need.

Not sick—but not feeling quite well. That is the way most people feel in the spring. Easily tired, appetite fickle, sometimes headaches and a feeling of depression Pimples or eruptions may appear on the skin, or there may be twinges of rheumatism or neuralgia. Any of these indicate that the blood is out of order—that the indoor life of winter has left its mark upon you and may easily develop into more serious trouble.

Do not dose yourself with purgatives, as many people do, in the hope that you can put your blood right. Purgatives gallop through the system and weaken instead of giving strength. Any doctor will tell you that this is true. What you need in the spring is a tonic that will enrich the blood and build up the nerves. Dr. Williams' Pink Pills do this speedily, safely and surely. Every dose of this medicine helps to enrich the blood, which clears the skin, strengthens the appetite and makes tired, depressed men, women and children bright, active and strong. Mr. Henry R. Robinson, Cruickshank, Sask., says:—"My blood was out of order and I was nervous and run down. I got a supply of Dr. Williams' Pink Pills and after taking them for a while they fully restored my health. I am now feeling fine and have no hesitation in recommending these pills to all who are feeling unwell."

You can get these pills through any dealer in medicine, or by mail, at 50 cents a box from The Dr. Williams' Medicine Co., Brockville, Ont.

One-Roomed House.

The old jest about the Irishman who, if he wonted to go from the kitchen into the parlor of his humble home, "just stayed where he was," is being translated into reality.

A Berlin architect has erected in the suburbs four novel houses, the object being to economize space.

In reality each house merely consists of one large room, at the end of which is an arrangement similar to a circular moving stage.

This is divided into three sections, one containing the essentials of a kitchen, another the essentials of a bedroom, and the third those of a reception-room. Thus, for example, in a moment the kitchen can be transformed into a reception room or the latter into a bedroom.

The public appears to view the idea with some doubt; for despite the shortage of houses only one of these new buildings has obtained a tenant.

BABY'S HEALTH IN THE SPRING

The Spring is a time of anxiety to mothers who have little ones in the home. Conditions make it necessary to keep the baby indoors. He is often confined to overheated, badly ventilated rooms and catches colds which rack his whole system. To guard against this a box of Baby's Own Tablets should be kept in the house and an occasional dose given the baby to keep his stomach and bowels working regularly. This will prevent colds, constipation or colic and keep baby well. The Tablets are sold by medicine dealers or by mail at 25 cents a box from The Dr. Williams' Medicine Co., Brockville, Ont.

The Organist's Opportunity.

Every organist should be a leader or leading factor for the advancement of music in his community, independently and outside of his church. While his position in the church should have a certan value to any outside musical work in which he may be engaged, he should aid the cause of music through any other available channels.

So many things are pssible, and there are so many ways of going at them. He should, in co-operation with other enthusiasts, organize a chorus or singing club. It matters not whether it be of men, women, children, or all three combined, so long as it is of value to the community.

Organists and pianists who have never done this type of work and are not sure they could, will find out that, just as they play music in three and four parts on the piano or organ, and listen to each voice in its correct relation to the other for the proper blending of the parts, they can do the same with voices. If you have not done it and want to learn how, go to it and you will succeed.

Adversity is the only scale that gives the correct weight of our friends.

Shorthand High-Speed Shorthand can be learned in less time, at less cost, and with less worry, in your own Home, through our Correspondence Course, than in a School. Positions await all our Graduates in "speed and accuracy." Write for FREE particulars.
SAWYER SCHOOL OF SHORTHAND
307 Manning Chambers
Toronto, Ont.

EASY TRICKS

No. 334

Bend a Watch

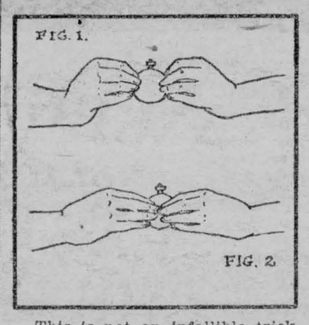

This is not an infallible trick. To some folks it is extremely puzzling but to others it presents no illusion at all. However, in every party there are two or three persons who find it perplexing, so it is worth knowing.

A watch is held as in Figure 1. The finger tips are brought close together (Fig. 2), and then returned to the position of Figure 1. This is repeated, the hands acting just as if the watch was being bent.

To many people, the optical illusion is perfect, the watch appearing just as if it were bent and straightened. As has been said, other folks are unable to see anything of an illusive nature in it.

(Clip this out and paste it, with other of the series, in a scrapbook.)

ASPIRIN

Beware of Imitations!

BAYER

Demand

Unless you see the "Bayer Cross" on package or on tablets you are not getting the genuine Bayer Aspirin proved safe by millions and prescribed by physicians over twenty-three years for

Colds	Headache
Toothache	Lumbago
Neuritis	Rheumatism
Neuralgia	Pain, Pain

Accept "Bayer Tablets of Aspirin" only. Each unbroken package contains proven directions. Handy boxes of twelve tablets cost few cents. Druggists also sell bottles of 24 and 100. Aspirin is the trade mark (registered in Canada) of Bayer Manufacture of Monoaceticacidester of Salicylicacid. While it is well known that Aspirin means Bayer Manufacture, to assist the public against imitations, the Tablets of Bayer Company will be stamped with their general trade mark, the "Bayer Cross."

Here is a simple method of cleaning a saucepan in which milk has been boiled. After pouring out the boiling milk, replace the lid before the steam has time to escape, and allow the saucepan to cool. Then put the pan in cold water to soak. It can be cleaned quickly and easily.

Minard's Liniment for Dandruff.

£100,000 for Wembley.

The Empire Exhibition and Stadium at Wembley Park have been assessed at £100,000 for local rating purposes.

CREAM

We want YOUR Cream. We pay highest price. We supply cans. Make daily returns. To obtain best results write now for cans to
BOWES CO., LTD. TORONTO

SMART'S LAWN MOWERS

CANADA'S BEST!

It isn't possible to build a better lawn mower than SMART'S

Smart's Mowers have proved their superiority wherever grass is grown

Easy running, keen-cutting and absolutely guaranteed.

ASK YOUR HARDWARE MAN
JAMES SMART PLANT
BROCKVILLE ONT.

CROWN BRAND CORN SYRUP

is one of those pure food products that is so good and popular that it is known and used from one end of Canada to the other.

"Crown Brand," the original Corn Syrup, is the favorite because of its flavour and unquestioned quality.

Accept no substitutes.

THE CANADA STARCH CO. LIMITED 8



Portrait.

Behind the windows of her eyes
The older generations sat,
Cool, greedy and alert and wise,
With caution of the springing cat.

Her little white hands had no claws
That one who spoke with her could see,
But some old instinct made me pause
Watchful, when she spoke to me.

—Louise Driscoll.

WOMEN! DYE FADED THINGS NEW AGAIN

Dye or Tint Any Worn, Shabby Garment or Drapery.

Diamond Dyes

Each 15-cent package of "Diamond Dyes" contains directions so simple that any woman can dye or tint any old, worn, faded thing new, even if she has never dyed before. Choose any color at drug store.

He hath no need of property who knows not how to spend it.

Keep Minard's Liniment in the house.

The hypocrite has the look of an archbishop and the heart of a miller.

The king who fights his people fights himself.

Toronto Properties

We specialize in Manufacturing and Store Properties, Dwelling Houses, and City and Suburban Building Lots. Are you contemplating buying in Toronto, or have you lands here for sale?
Why not avail yourself of our service?
ROBINS LIMITED
Kent Bldg. 156 Yonge St., Toronto

Bees on Farm

Nothing pays better when properly managed. Send for our catalogue of beekeepers' supplies. Expert advice freely given.
Ruddy Manufacturing Co., Ltd.
Brantford - - Ont.

SPRAINS.

Minard's soothes and heals strained ligaments and sore muscles.

MINARD'S "KING OF PAIN" LINIMENT

Bad Breath Overcome

"Bad breath is a sign of decayed teeth, foul stomach or unclean bowels." If your teeth are good, look to your digestive organs at once. Get Seigel's Curative Syrup at druggists. 15 to 30 drops after meals, clean up your food passage and stop the bad breath odor. Do not buy substitutes. Get the genuine.

To Change Leap-Year Day?

This year may be the last February leap day. The International Fixed Calendar League hopes to persuade the league of nations to enforce an international change, which would put into effect the league's four-week months and would transfer leap day to June 29.

Remit by Dominion Express Money Order. If lost or stolen you get your money back.

He who goes out to hunt deer sometimes rouses tigers.

Minard's Liniment Heals Cuts.

Striving to better, oft we mar what's well.

A reason for refusing is never wanting to an avaricious man.

Classified Advertisements

PURE, BEAUTIFULLY FLUFFY, carded wool; sample, enough light comforter; one dollar. Woollen Mills, Georgetown, Ont.

Easy Now to Lose a Pound a Day

—in this delightful, simple way. No drugs, no dangerous thyroids, no back-breaking exercises, no massaging. Write for free sample of Alexander's Reducing Vitamines. ALEXANDER LABORATORIES. 434 Bohan Bldg., Toronto, Ont.

MURINE FOR YOUR EYES
Refreshes Tired Eyes
Write Murine Co., Chicago, for Eye Care Book



Keep Your Hands Soft and White With Cuticura

The daily use of the Soap, with occasional touches of the Ointment, is very effective for keeping the hands soft and smooth. For red, rough or sore hands: On retiring bathe in hot water and Cuticura Soap, dry, and rub in Cuticura Ointment.

Soap 25c. Ointment 25 and 50c. Talcum 25c. Sold throughout the Dominion. Canadian Depot: Lymans, Limited, 344 St. Paul St., W., Montreal.
Cuticura Soap shaves without mug.

MRS. BUDGE SO WEAK COULD HARDLY STAND

Tells How Lydia E. Pinkham's Vegetable Compound Restored Her Health

River Desert, Que.—"I used to have a severe pain in my side. I would be unable to walk fast and could not stand for any length of time to do my ironing or washing, but I would have to lie down to get relief from the pain. I had this for about two years, then a friend told me to try Lydia E. Pinkham's Vegetable Compound as she had had good results. I certainly got good results from it, too, as the last time I had a sore side was last May and I have not had it since. I am also glad of having good nursing for my baby, and I think it is your medicine that helped me in this way."—Mrs. L. V. BUDGE, River Desert, Quebec.

If you are suffering from the tortures of a displacement, irregularities, backache, headaches, nervousness, or a pain in the side, you should lose no time in trying Lydia E. Pinkham's Vegetable Compound.

Lydia E. Pinkham's Private Text-Book upon "Ailments Peculiar to Women" will be sent you free upon request. Write for it to the Lydia E. Pinkham Medicine Co., Cobourg, Ontario. This book contains valuable information that every woman should know. C

Good Marksmen

The Winchester High School Cadet Corps No. 181 has in its ranks some very promising marksmen. Last Thur day a match was held at the school miniature range for Provincial Championship in the Dominion Marksmen Competition. Each member of the team shot four targets at 20 yards range and out of a possible of 70 the following scores were made.

W. B. Smith,	64	61	63	64	252
Donald Morrow	60	59	55	69	243
Stuart Corry	61	56	61	63	241
W. H. Agnew	62	55	61	57	235
Harold Barclay	55	54	56	59	224

This makes a total of 1195 out of 1400 points or an average percentage for the team of 85.35. As this is the first match for the majority of these boys, they are to be congratulated on their good showing. Messrs G. A. Dixon and B. L. Carr acted as referees.

Methodist W. M. S.

The Annual Meeting was held on Thursday of last week at which encouraging reports were given of the year's work, although the finances are not yet up to last year. It was decided to hold the regular monthly meetings at 2:30 instead of 3 p.m, in order to give the members from the country a chance to attend. A committee was appointed to draft a resolution on the temperance situation, and to forward it to the Premier. The last chapter of the Study Book was taken up and then Mrs. M Bailey gave some splendid thoughts on what the study of this book had meant to the members during the year. The election of officers took place as follows:—Hon. President, Mrs. (Rev.) Waddell; President, Mrs. G. E. Earle; 1st Vice President, Mrs. N. W. Beach; 2nd Vice President, Mrs. M. Bailey 3rd Vice President, Mrs. Robt. Suffel; Rec. Secretary, Mrs. J. W. Ault; Cor. Secretary, Mrs. R. Dukelow; Treasurer Mrs. J. A. McDougall; Stranger's Secretary, Mrs. K. Heimer; Supt Christian Stewardship, Mrs. T. O. Keyes; Delegate, Mrs. T. O. Keyes; Alternate Delegate, Mrs. P. Durant; Band Leader, Mrs. O Wallace; Pianist, Mrs. Duncan, Flower Fund Committee, Mrs. Duncan, Mrs Ellis and Mrs. T. O. Keyes. A good supper was served by the April Committee and a social time spent together.

If in our Public School there should be taken up a crusade against war, in twenty five years from now the human war agitator would be as popular as a polkat in a dance hall.

In asking for a divorce, a Mrs. Thomas of Tulsa, Okla., states that her husband gave her the money to purchase the revolver with which she made herself a permanent cripple by shooting herself in the leg. She did the shooting at his bid ding. The foolish woman should have shot her husband instead.

"Pay cash," is one of the best slogans for a household. The first of the year will be an exellent time to adopt it.

One of the best agents for filling the poor house is a charge account. Paying cash puts a constant check on buying while a charge account encourages reckless purchases. It's so easy to buy and "have it charged" but when the day of reconing comes it is not so easy to settle the bill,and many conscientious merchant is accused of adding to the bill simply because the customer cannot realize all his moments of past foolishness.

Don't patronize home talent. If you want someone to give a lecture, don't employ any of your townsmen, no matter how well qualified they are; send for some stranger so that you can let him carry your surplus money away with him. Don't patronize home schools; it is not stylish, you know. Send your children off, it will cost you more but then it is more toney. Patronize all side shows that come around. You can use a good deal of your surplus cash in that way. But be sure and do not attend our home entertainments; it might further the interest of your town.—Exchange.

Go to work. Knowledge does not come from impressive books, but from the principle of working out these theoretical truths in actual practise. The world is over populated with people who work harder killing time than they would have to work if they used their time intelligently. The efforts of such people are reminiscent of the old horse once used in the brickyards to mill the clay. Round and round the circle he went, getting nowhere A merry-go-round is a rollicking sport for children, but when the adults do a lot of travelling they like to feel that they have been somewhere. Do not wait for something to turn up and just happen. Make things happen The precious gift of the gods initiative.—the ability to start some thing and keep it going. In the business world this gift commands the highest wage. In all of life the initiator of new outlets for the bubling spirit of man is a benefactor. Everywhere to-day the call is for the man who can make himself busy in new ways to reach old ends. The burden of Civilization is the man who means well, but means well to feebly too do well by hard work.

Auction Sale

FARM, STOCK & IMPLEMENTS

As I am giving up farming, I will sell by Public Auction on west ¾ of Lot 2, Con. 8, Tp. of Matilda, 1½ miles west of Winchester Springs, on

FRIDAY, APRIL 25, 1924

Commencing at 1.00 o clock, the following:

HORSES: 1 work horse, weighs about 1500 lbs., 1 bay horse about 1300 lbs., 1 general purpose team, each about 1100 lbs. 1 bay driving horse.

CATTLE: 16 head of Milch cows, 1 pure bred Holstein bull, 6 yearling heifers.

SWINE: 3 sows, one with 9 pigs, one to farrow about time of sale and one in about 4 weeks.

About 60 hens, Also one good cow dog.

MACHINERY: 1 set randal harrows, 16 disc; 1 set randal harrows, 12 disc, 15 disc drill, set10 ft. drag harrows 1 walking plow, 1 two furrow plow, 1 wagon with rack, 1 mower, horse rake, hay loader, grain binder, 2 sets bob sleighs, 2 cutters, 2 buggies, 1 milk wagon, 1 set platform scales, 1 De Laval cream separator, horse fork rope with pullies, 2 sets double harness, 2 sets single harness, 3 thirty gallon milk cans, 2 ten gal. milk cans, about 1000 feet dressed lumber, 2 water tanks, 2 corn cultivators, 1 grind stone, forks, shovels and other implements.

FEED: About 150 bus. barley and oats about 25 bus. buckwheat, about 15 bags sweet clover seed, 75 bus. wheat.

At the same time and place, the farm, consisting of 150 acres, more or less, will be offered for sale, subject to a reserve bid. Terms made known on day of sale.

TERMS: All sums of $10 and under cash, over that amount 10 months credit by furnishing approved joint notes, or 4 per cent. off for cash.

JAMES HERRINGTON, Prop.

Ross Morrow, Auctioneer.

The Acton Free Press says: "The two purposes of a weekly newspaper are to make money and to serve the community, Making money is put first, for the paper that is not making money cannot serve the community, it is bound to be a poor down-at-the heels affair. You owe it to your community to help your local paper make money."

If the O. T. A. should be repealed the Ontario elector who votes for Government Control and is afterwards injured by reckless driving of a drunken auto driver will not get much public sympathy It is surely bad enough now with an occasional red-eyed fiend in charge of a motor vehicle but what will it be if men can by purchasing a yearly license get bottles of booze at a Government shop?

There are 1,499 newspapers and regularly published periodicals in Canada, against 1,553 a year ago. Daily newspapers have decreased from 121 to 114; semi-weeklies from 34 to 30, and weeklies from 1,022 to 975. On the other hand, a small increase has taken place during the year in the number of monthly and semi-monthly periodicals.

The first Wrigley's gum advt. cost $32—the company's entire capital. The Waterman Fountain Pen Company started in business with a $62.52 publicity campaign and the Hupp Motor Corporation with a $100.65 campaign. In 1890 the Borden Co. appropriated $513 75 for advertising. All of these internationally known corporations now spend millions annually for advertising in newspapers and other forms.

Just do your best,
And leave the rest
To Him who gave you life,—
And zeal for labour,—
And the joy of strife,—
And zest of love,—
And all that lifts your soul above
The lower things.
Life's truest harvest is in what we would
And strive our best for.

Robert Flanagan, for almost 40 years paymaster on the Ontario St. Lawrence Canals at Cornwall, died at his home, Cornwall last week. He was superannuated three years ago. He was 84 years of age, and was born in the Township of Charlottenburg, and was a nephew of the late Darby Bergin, M. P., for Stormont. He leaves his widow, one brother. James of Parkfalls, Winconson. and one sister, Mrs. J. McDonald of Ottawa.

Would not be Without Zutoo Tablets At Any Cost

Mr. A. O. Norton, the millionaire Jack Manufacturer, of Boston, who recently died, was a great "booster" for Zutoo Tablets.
He suffered from headaches from childhood and when he found Zutoo Tablets stopped these headaches in a few minutes and left no bad effect, he began recommending them to his family and friends. In an unsolicited letter, Mr. Norton says in closing:
"My family use them when ever needed with equally good results. I have frequently given them to friends who were suffering from Headache and they never failed to give quick relief. I always carry Zutoo Tablets in my grip on the road and WOULD NOT BE WITHOUT THEM AT ANY COST."

25 cents per box—at all dealers.

Auction Sale

FARM STOCK & IMPLEMENTS

There will be sold by Public Auction on Lot 37, Con. 8, Township of Williamsburg about ¾ of a mile west of Winchester Springs on

THURSDAY, APRIL 24

1 gray horse, 8 years old about 1400 lbs. 1 brown mare 7 years old, 1250 lbs. 1 pair horses about 3000 lbs, 1 three year old horse, 15 head of young Holstein cattle, 10 of which are elligible for registration, 1 bred Bull. Some of the above cattle will freshen about May. 25 shoats, 50 to 125 lbs, 3 brood sows, 1 hog. 1 side delivery rake and tedder combined. new; 1 hay loader new, 1 milking machine, new, 1 milk wagon, 1 gas engine, 2 belts, 2 sets double harness, one with britchen. About 800 lbs medium red clover seed, quantity of Timothy seed, quantity of hay, lumher, wood, square timber, 1 cooler and other articles

TERMS: Six months credit by furnishing approved joint notes or 3 per cent off for cash. Sums of $10 and under cash.

R. S. JOHNSTON
G. M. DAVIDSON
Props.

Ross Morrow, Auctioneer.

"Nerves in Bad State Could Not Sleep"

Mrs. H. N. Tardell, Harrowsmith, Ont., writes:

"My nerves were in a very bad state, and for nearly six months I did not know what it was to have a good night's rest. I could not eat, and never felt well. I heard about Dr. Chase's Nerve Food, and thought I would try it. After taking it for a few days I began to feel better, and soon was able to sleep well at night. My appetite also returned, and I felt stronger and better, and after taking three boxes of Dr. Chase's Nerve Food I was quite well. I have also given the Nerve Food to my little girl, with good results."



Dr. Chase's Nerve Food

60 cts. a box of 60 pills, Edmanson, Bates & Co., Ltd., Toronto

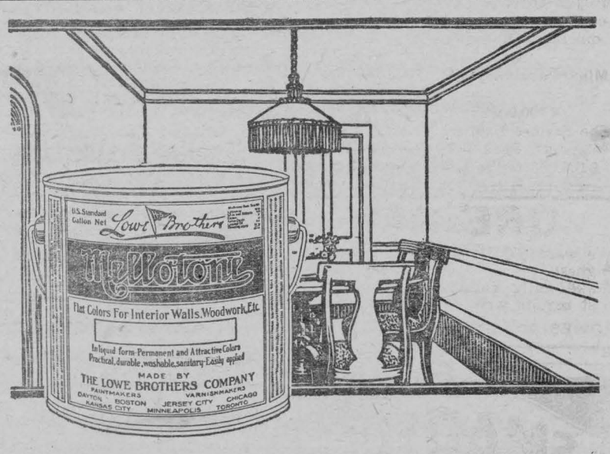

Makes Permanently Bright, Beautiful Walls

Two of the most exclusive Canadian Hotels placed an order recently with Lowe Brothers for 5,000 gallons of Mellotone Flat Wall Paint. The luxurious appointments of these large hotels, as is well known, is of paramount importance—but it was not alone for its beauty, but as well for its economical features that Mellotone was chosen.

Mellotone is popular in the most humble homes as well as the palatial hotels, clubs, apartment houses, and public buildings. And all use it for the same artistic and Economical considerations.

Lowe Brothers
Mellotone

Mellotone's refinement of color, its ease of application and the fact that it can be washed with soap and water all tend to add to its popularity as the most appropriate, sanitary and economical Flat Wall Paint sold.

Sold exclusively by:

A. Sweet & Co., Winchester.

It pays to use
MARTIN-SENOUR
RED SCHOOL HOUSE PAINT
For Barns and Outbuildings it has no equal
Write to Head Office, Montreal for Free Booklet
HOME PAINTING MADE EASY
SOLD BY
D. E. BARCLAY & CO.
Winchester Springs

"STORE Of QUALITY"

"BUT NOT OF HIGH PRICES."

Patent Sandals



This neat fitting sandal for women and girls is designed for general service It is made from a glossy, black, patent leather, fine and soft and has cut out designs which insures ventilation, fastens with strap and buckle, medium weight, stitched soles and will give satisfactory wear. We have them in all sizes from infant's No. 4 to ladies No. 7

SPRING HATS & CAPS



Our Hats present a variety of Shades. Correct models in Fawn, Blacks, Elephant and Steel.

Price $2.50 and $3.50

Men's Oxfords



Practical oxford of calf finished leather, brogue effect, has medium weight soles, low walking heels, rubber top lifts. No shoe will give greater satisfaction and the price is low $4.25

Black Kid, One Strap



Empress footwear is built to fill every demand for style and comfort. This beautiful model of soft black kid. is made over the newest last and has one strap over the instep, military heels.

Price $5.50

Men's Striped Tweed Caps



Men's Caps of Fancy Striped Tweed in Grey Mixture. High Grade Caps. Fancy linings with leather sweat bands. Look them over, please.



Women's Silk Hose

Women's Silk Hose knitted from fine quality yarns and finished with double heels and toes, reinforced with art silk which adds to their wearing qualities, they are neat in fit and comfortable, and sold at a very low price for hose of this quality. Colors black, new grey cord, bobolink, camel, polo and navy, sizes 8½ to 10 at $1.00 per pair.



EASTER MEATS

Fine Western Beef

BOILING CUTS—Chucks, Shoulders and Pot Roasts.
ROASTS—Rib Roasts, Rump Roast, Sirloin Roasts and Porter House Roasts.
STEAKS—Round Steaks, Porter House Steaks, Rib Steaks and Sirloin Steaks. We guarantee the eating qualities of this Choice Beef.

FRESH PORK CUTS

Shoulder Roasts, Loin Roasts, Pork Chops, Legs, half or whole, Veal, Breafast Bacon, Windsor Bacon, Rolled Bacon, Smoked Hams, Small Link Sausages, Picknick Hams Boiled and Roast Hams, Macaroni & Cheese Loaf.

Plan to visit our Meat Market during Easter Week.

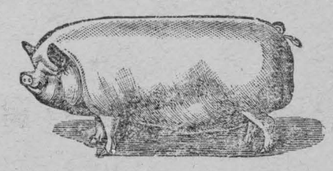

Spring Cleaning Spls.

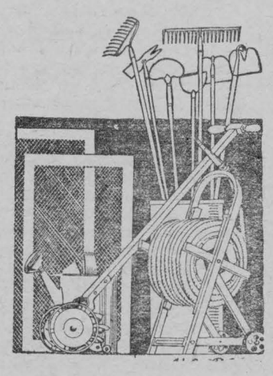

Clean up with a good rake, 12 tooth $1.25
Hoe, socket handle, $1.25
Spading Fork $1.25
Cloth Line Rope, 40 ft., 25c
Wire Rope, 50 ft., 50c
Clothes line pullies
Paint your own car, one qt. enough for a Ford Car, per quart $2.15
O'cedar Oil 25c and 50c
Stove Pipe enamels 15c, 25c
A No. 1 Broom $1.00
Teakettle Agate $2.50
Teakettle Aluminum $3.35
Hoe handles
Shovel handles
Fork handles
Cap wire
Galvanized Wire
Milk Pails
Galvanized Pails
Wash Tubs
Wash Boilers
Coarse Salt
Rolled Oats

GROCERIES



No need to worry about your Easter Groceries, go to the phone and ring up 16 and we will fill your order as well as if you were here in person, and place them on your kitchen table for you.

Cabbage per head 25c Parsnips 7c lb. Carrotts 3c lb.
Beets 3c lb. Turnips 4c lb. Celery, per bunch 25c
Lettuce, 2 bunches for 25c Apples, eating, 50c dozen
Apples cooking 8c lb. Oranges 30c, 35c and 40c doz.
We have a supply of Choice Potatoes on hand, "Freeman's" per bag of 90 lbs., $1.75
Bananas, per doz. 50c Onions, white, small, per lb. 7c
Peaches, evaporated, choice quality, 20c lb.
Apples, evaporated, nice white stock 20c lb.
Prunes, per lb. 10c Olives, Lunch Queen, 30c and 50c
Pickles, mixed, C. & E. Mortons, imported, ½ pint bottles, special at 25c.
Salad dressing, per bottle 20c Jam Jams, per lb. 20c
Mild old Canadian Cheese, per lb. 25c
Marshmallow, per lb. 25c Grandmother's cookies, per lb. 15c
Pure Cocoa, 2 lbs. for 25c Choice Rice 10c
Lyn Valley Tomato Soup, pints, 15c
French Mustard, tumblers 15c Marmalade, 1 lb. glass 25c
Pure Cherry Jam, 4 lb. glass $1.25
Peaches. choice quality. large cans 40c
Cranberry Sauce, per can 40c Beets, per can 15c
Peanut Butter in 5 lb. tins $1.50 Tuna Fish 40c
Saulkraut, per tin 20c Pumpkin 20c

If it's good to eat we have it.

Candies for Easter



Special in Chocolates

All our regular 50c lines, will be on sale at 35c lb.
Special Satin mixed 30c lb.
Salted Peanuts, another shipment of thsse good ones. No salt visible.
Bars, all varieties.
See our window display, we have chocolate ones also.
A good assortment of gross goods for the kiddies.

Paint Up, Clean Up and keep it up.

B-H

Floor Paints are in a class by themselves and cost no more than the ordinary paints.

BRUSHES—We have a brush for every kind of a job.

Paint color cards, we have one for you.

Phone 16 Winchester **T. O. KEYES** Meat Market Phone 85