Work on Sandy Creek Drain extension given approval

by Shelley Cumberland
Chieftain Staff Reporter

With well over 150 landowners considered within the realms of the Sandy Creek Drain Report, drafted initially about two years ago, lack of support shown in the detailed erosion control program brought the wheels of progress to a grinding halt. Due to a change in circumstances, Mr. Bill Byker of Sandy Creek Road wishes to persue a revised edition of the report which covers the construction to be phased across his land only. Mr. John Stidwell, of Stidwell and Associates, was present at the Matilda Council meeting on March 8th, to clarify any grey areas that either party could foresee in the new report.

The work in the second revision involves excavation across Mr. Byker's property only where as the original report gave an extremely detailed account of the whole length of the Sandy Creek Drain. Byker appeared eager to see the construction proceed on his land, which goes through to the County Road.

The last report was covered for half of the total $6,000 fee by the Land Stewardship Program, with the second half picked up by the Township's general account. The second report, not nearly as detailed, compares at approximately $4,800, as questionned by Byker who wanted to know how much of the original report was used in drafting the latter. Labour and expenses, "Cost you $1,600 right there," claimed Stidwell. The rest of the outlay went toward revising assessments and reports, etc., "It doesn't take long to add up." With over 150 land owners assessed in the study, the Engineer added, "It's quite a chore," involving the large numbers and work accorded each. Since the original Sandy Creek Report drafted two years ago, cost increases have to be taken into consideration, but were definitely reduced due to the information borrowed from the earlier document.

Resolution was passed to approve construction for the extension of the Sandy Creek Drain.

Although Matilda elected to opt out of the recycling program which at one time involved the municipalities of Morrisburg, Iroquois, Cardinal and the Townships of Williamsburg and Matilda, Matilda Township had expected to let their name stand on the grant application for Blue Boxes. Now, after lengthy discussions amongst all concerned parties and the contractor, Towne Cartage Limited of Brockville, only the Village's of Morrisburg and Iroquois remain in the joint venture of Blue Box and Recycling Pick-up.

Obviously annoyed at being excluded from the grant application for Blue Boxes, Council has decided to join Williamsburg in an attempt for funding for Blue Boxes, as the two rural communities would like to see the work in the deal stay within their own Townships. Both Williamsburg and Matilda Township Councils acknowledge their ratepayers' views of recycling as being a positive move, and once they receive the Blue Boxes, one will be alloted per household.

Roads Superintendant, Bob Kuske informed Council that the annual Roads School is being held May 6 to 9th in Toronto, if it were Council's wish that he attend. With all of the bridge construction going ahead in the Township, Kuske felt that it may prove beneficial as the theme this year is Bridging and Culvert Management.

Plowing expenses for January cost the Township $7,659 with salt application standing at $1,688. A lot of overtime hours were tallied due to the constant inclement weather, and Kuske commented that the costs incurred throughout the month was the highest he has seen since coming to the Township.

April 6th was the date selected by Council to perform their annual Roads Tour.

With the amount of patching needed on the roads this year, the Roads Super deduced that 10,000 tons of cut stone would be needed for tender. Concerned that this small amount will not be enough to keep the roads maintained well, Reeve Mellan stated that it has taken hundreds of thousands of tonnes to get the roads through the muddy spring season alone. Councillor Peter Swank agreed that weather plays an intricate role in the amount needed.

With the annual subsidized expenditures by the Ministry of Transportation sitting at $460,800 for roads, construction will begin on the Third Concession East. The Second Concession can expect some maintenance as can Hulbert West

Continued on page 11

The Chieftain

Wednesday, March 14, 1990 | 12 Pages | Vol. 9 — No. 11 - Price 45 Cents

Morrisburg Council refuses to allow waste into village system

by Sandra Lee Johnston
Chieftain Staff Reporter

Morrisburg Council met on Monday evening and took care of business as usual.

Mrs. Diana Chater was present to defend her position as to an advertisement she placed in the Morrisburg Leader. She was planning a Clothing Party and since it was like a Tupperware Party or Make-up Party, and as she was new to the Village felt this a perfect manner in which to meet people, had advertised it. Council took exception to the ad and suggested that if she planned to operate a business from her home she would first need to apply to them. She straightened out the misunderstanding and then asked Council "What By-Laws are presently in place to govern the parking of empty school buses along residential streets? Reeve Dillabough informed her that Council will get the exact wording of any By-Law that covers this and send it along to her.

Tom Burns spoke on his own behalf, as he requested permission from Council to dump waste into the Village sewage system. The Reeve stated that the Village has a policy to not allow any more dumping into the system. "It is almost at capacity now and has been operating without any high repair costs thus far, soon this situation will change, so we feel it is best not to overload the system," said Councillor McGregor.

Mr. Burns reiterated his request stating that he has also approached other local Councils to obtain the right to utilize their systems. "This means that I would not haul the waste from Cardinal area to Morrisburg to dump it, but only that which is pumped within the vacinity of the Village," stressed Burns. He went on to say that numerous other local governments had also turned him down. "I am applying for a license from the Ministry of the Environment, no vehicle has been bought yet, but I must secure a dumping station before the application will be read." Where are rural residents supposed to dump their sewage when their septic tanks need to be pumped??? Waste disposal is a big problem it seems. He thanked Council for their time and left on a very down note. He was to speak to Williambsurg Council last evening on the same issue.

Joe Sauve of Park Drive wrote to Council asking that the problem of the laneway next to his home at number 5 be given due consideration. He feels that something terrible is going to happen here because the lane is so very narrow and vehicles use it too frequently. "They can use another route, but persist in attempting to pass along here, driving onto my lawn and my neighbours', races take place along it and

Continued on page 12

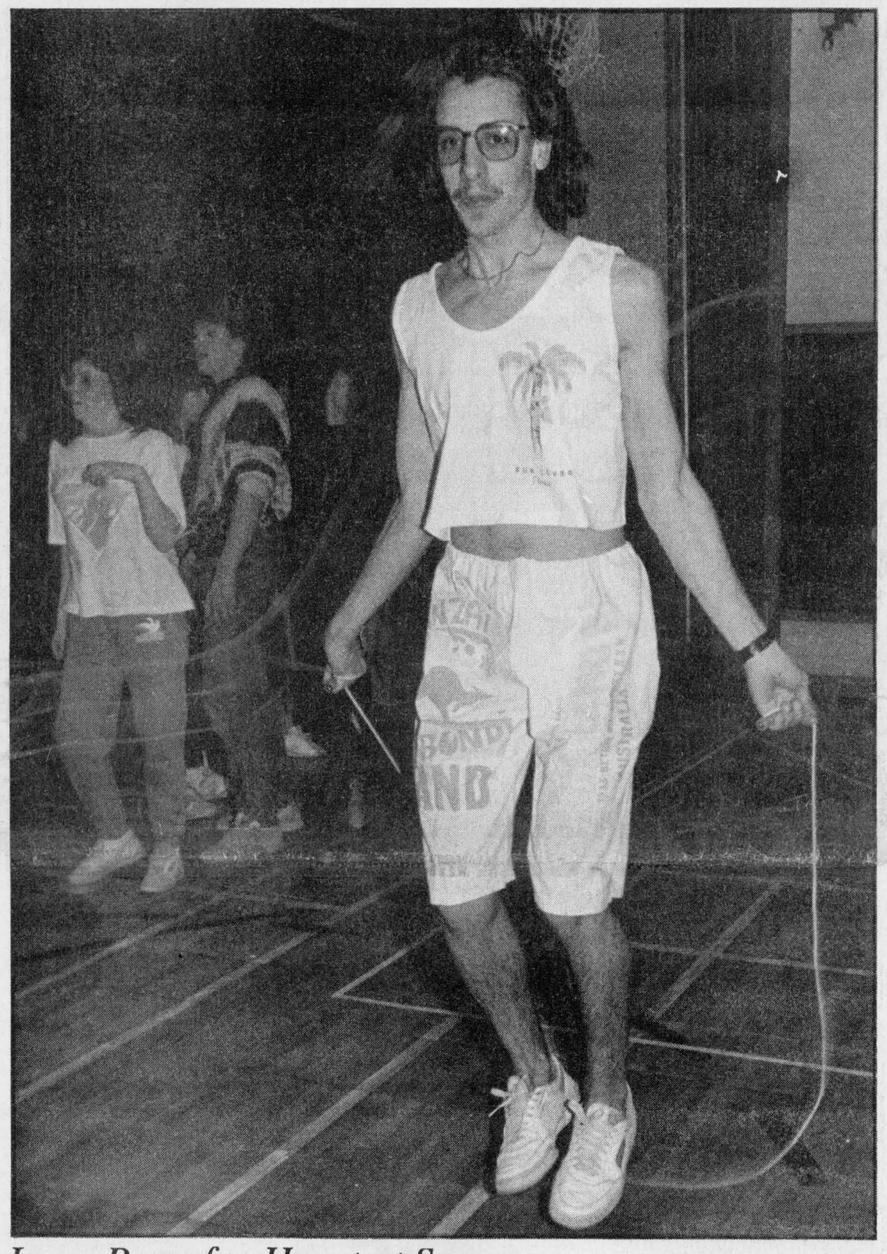

Jump Rope for Heart at Seaway

Chris Paulino was caught skipping rope for Heart as the students at Seaway High, some 150 of them, collected pledges and then jumped rope for Heart in the annual ritual that sees monies raised for this worthy cause. Dressed for the warm weather, Chris moved through the gym, double dutching and single swingin' his way along. It is great to see these young people pitch in to help such causes! Makes us old folks proud!

Chieftain photo by S.L. Johnston

Romeks to host Finland Thurs.

Recently the R.O.M.E.K.S. Bantam Girls Hockey Team was privileged with the opportunity to host an exhibition game between the visiting Finland Senior Ladies Hockey Team and a Senior Ladies team from the Ottawa area. One of two exhibition games being held prior to the Women's World Hockey Championships, March 19-25, 1990, in Ottawa, the game will be held on Thursday, March 15th, 1990. Game time is 8:00 p.m. at the Morrisburg Arena, immediately following the regularily scheduled game between Morrisburg and Winchester.

All proceeds will be donated to the R.O.M.E.K.S. Girls Hockey Team and the Morrisburg Zamboni Fund. Welcome this visiting team and show a neighboring country how supportive this area is of women's hockey and community spirit. Plan to attend!

Morrisburg OPP report vandalism

Early Sunday morning, March 11, 1990 Morrisburg OPP report person or persons unknown jumped over the fence at the Ontario Hydro construction site on the Flagg Road.

This person or persons then entered the two field offices in the compound. Nothing was missing according to the OPP, from either of these offices, but approximately $100. worth of fuel had been taken from the two Hydro trucks parked on the property.

In other OPP news, it is reported that a group of persons are removing the copper wire off the old telegraph poles along the CN right-of-way. This has occurred east of the Church Road, and may spread to other locations.

The problem in apprehending these people is that they dress similar to CN employees, and so are difficult to locate. To further complicate matters, legitimate CN employees are at the same time removing wire. Thus it is hard to differentiate between the two. The actual CN workers are travelling in vehicles marked with the CN logo, so if someone is spotted by mortorists removing wire from the poles along the CN right-of-way and the vehicles are not sporting CN markings, a call to the local OPP is in order.

Crime Stoppers will pay up to $1000. for information received this week that leads to the arrest of person or persons involved in this crime. You need not identify yourself and if your tip leads to an arrest, you qualify for an award. Call Crime Stoppers at 233-8477 or 1-800-267-8477.

Beware...Residents are cautioned against answering letters from Fort Lauderdale, Florida. A mail scam is working this side of the border. The letters are hand addressed and always include a personal note in the corner. "You will really enjoy this, it really works..you'll love the cream too...!!"

Continued on page 11

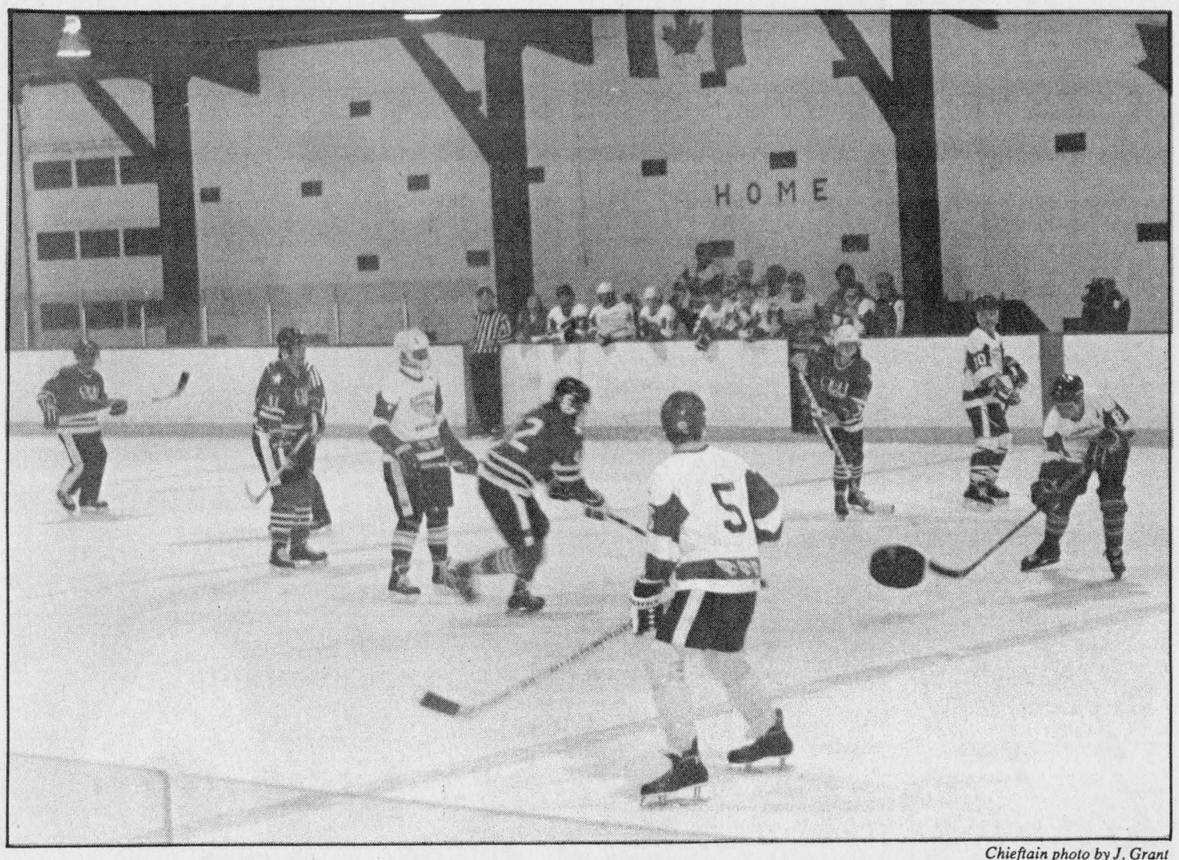

Chieftain photo by J. Grant

That's some puck!

The CJOH No-Stars tried various, strange and sometimes wet methods to pull a win out against the Cardinal Selects on Sunday. A fundraiser for the Cardinal and District Resource Centre, the hockey game drew a large crowd. There was the extra piece of underclothing that ended up on a hockey stick, the small net, the humungous goalie stick, the pies in the faces, the numerous penalties dished out to Number 99 1/2, the cold showers, the pay-offs and the injured player who came on and went off the ice on a stretcher. This puck did not help the No-Stars either as the final score saw them endure the agony of defeat.

Blue box recycling to start soon in Iroquois

by Claire Theijsmeijer

A Blue Box recycling collection program will soon be starting in Iroquois. This is good news for everyone!

If we all participate by saving our cans, glass containers, newspapers and plastic pop bottles, and putting them out in the Blue Box when it is full, we can reduce the garbage we produce by up to 15 per cent. We will also be saving resources and energy, by putting these materials back into the production of new goods, about a 30 per cent saving in energy alone. The useful life of our landfill site will be ex

Continued on page 12

Cardinal Council meets with Prov.

While in Toronto, last week, members of Cardinal Council met with various government officials.

On Monday February 26, they met with Peter Rupico Assistant to the Minister of Environment to discuss the sewage treatment plant, water treatment plant, and fluoride.

Sewage Treatment - A brief prepared by McNeely Engineering was submitted to Mr. Rupico. Casco recently informed the Village that they wish the Village to look at providing its own sewage treatment system. According to the memorandum of agreement signed in 1972, termination by either party would be a two year time period.

"It is estimated that it would take 5 to 6 years for us to have our own plant if we started now," said Reeve Dishaw. "The engineering, construction and contingency cost is estimated at $5 million. The Ministry would pay 78.82% of the cost if our grant is approved.

"Casco put the sewage rates for the Village up 72% in 1989, and they have gone up a further 9% this year," he continued. "Casco has put considerable money into developing their sewage treatment system in the last few years and are passing some of the cost on to the Municipality."

According to the brief done by McNeely Engineering, a population increase within the next 6 years to 2530 people is expected. This in-

Continued on page 11

this week

Garbage awareness
Page 2 will introduce you to the newest game in town - the Game of Garbage.

CJOH in Iroquois
Brian Goff of CJOH was in town on Friday. Many thought their eyes deceived them, but he was doing an editorial comment on a touching subject, see page 3.

Happy Anniversary
The Eastern Star in Iroquois celebrated 50 years. Page 5 has the story and photos. Two Charter Members were in attendance.

World hockey here
Page 6 has the details of the Women's World Hockey schedule that sees Canada playing.

Science Fair IPS
Iroquois Public School hosted their annual Science Fair, it was an event, see page 10.

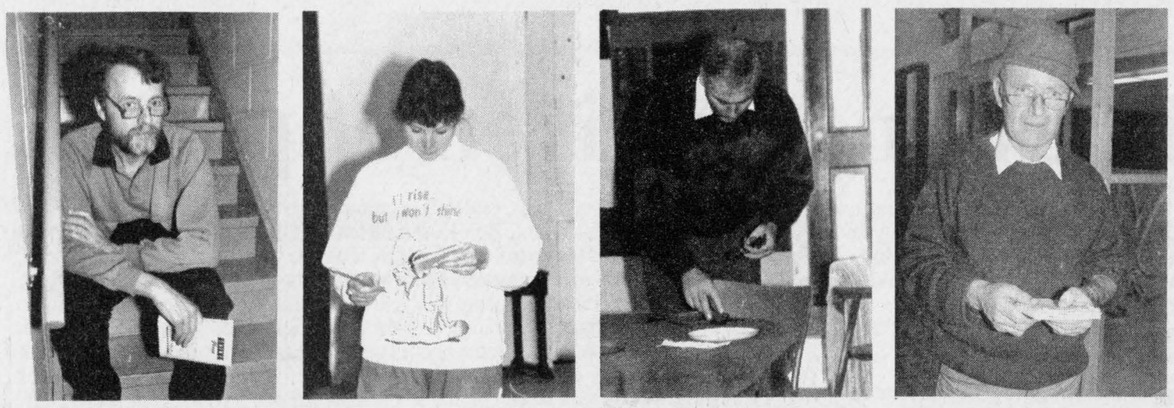

Lions' Club learn lines

Bill Rumble, Margaret Robertson, Glen Swerdfeger and Charlie Marsden are hard at it, learning their lines and trying to remember exactly where the Director (Wendy Gibb) told them each to be at every important moment. The annual Lions' Play is progressing well and appears to be another winner. Rehearsals have eased for the break, but April 19th is closer than they think! Men's costumes are being rented from the NAC while Shelley Prins is designing and making the female attire.

Chieftain photo by S.L. Johnston

INCOME TAX PREPARATION!

Joan M. Ladouceur, I.C.I.A.
Accredited Accountant
340 Broadway Crescent
Iroquois, Ontario
PHONE 652-2234

C. W. MARSDEN LTD.
FUNERAL SERVICE

IROQUOIS 652-4452
CARDINAL 657-4848

A HELPING HAND WHEN YOU NEED IT MOST

The death of a loved one often means confusion, turmoil and grief for you and your family....not the best of time to be making important decisions about the funeral arrangements. Helping families in times of bereavment is our main goal. We see to all the details and provide support and assistance to help you through this difficult period.

FUNERAL DIRECTORS: Charles W. Marsden
Daniel J. McLaughlin

YOUNG'S OUTLET CLEARANCE
FINAL
3 Days Only
Thurs. March 15th - Sat. March 17th

Summer 1990
Cruise Wear
A special group of poly/coton, interlock in Green, Navy, Red, White
Pants - Skirts - Tops 30% off

Winter Blow-Out
•Sweaters •Skirts
•Blouses •Pants
Reg. $40.00 to $90.00
$19.99
(an excellent selection of Smaller Sizes)

Spring Coats
Children's Turtlenecks $1.99
Shoes $12.50

Held Over Final 3 Days!
–New Stock Added

Dresses
$29.99 -$39.99

Men's Wear
Summer
Sport Shirts
Cotton Pants
$9.99
Pierre Cardin Dress Shirts
Sport Shirts
Reg. to $40
$14.95 - $19.95

3 DAYS ONLY -
Open 10am to 5pm, Friday til 8pm
YOUNG'S Outlet Clearance
Iroquois Shopping Centre
Cash • Visa • Mastercard ONLY

Senior games

by Shelley Cumberland
Chieftain Staff Reporter

District 8, including the Three United Counties of Stormont, Dundas and Glengarry, the preliminaries to qualify for the Ontario Senior Games, provides a unique programme of recreational activities geared to adults age 55 and older. The activities are run for seniors by seniors, so the Co-ordinators have first hand experience!

Covering a wide range of sports and recreation, each activity is chosen, modified or designed with the person older in years, in mind to guarrantee undue physical exertion and stress. Some game rules are adjusted to accomodate the capabilities of the entrants.

The Ontario Senior Games began at a District level in 1983, in Toronto, and proved so popular that in 1984, 1,400 over the age of 55 participated and hence policies and procedures were drafted and the Ontario Senior Games Committee was born (a standing committee of the Older Adult Center Association, based in Toronto).

Based upon geographical area and population, the Committee divided the province into 37 Districts. Relatively new to Eastern Ontario, every two years the province promotes the games which are open to any of it's 55 plus citizens. The games are intended to improve a sense of well being, increase mental stimulation, promote involvement and act as a bridge between new friendships.

Games are played each and every year at a District level with representation sent every two years to the provincial level. The first provincial action took place in Kitchener in '86. Now the third games, Actifest '90, will be held on the 7, 8, 9, and 10th of August in London, Ontario.

Because of the past populatity of the event, Norma Baker, Recreation Director, and Karen Douglass Cooper, Arts and Culture Co-ordinator, for Cornwall Township and the City of Cornwall, instigated a Committee in the tri-County area, with the first attempt at District competition in 1989. Deemed as a success, the four games included in the contest included golf, euchre, walking and 5-pin bowling, showing a terrific reponse of about 500 participants from the Three United Counties.

This year, eleven events are slated for the District Games, with an even larger turn-out expected. Swimming, contract bridge, shuffleboard, lawn bowling, darts, cribbage and horseshoes will be added to the agenda. An awards dinner and dance is planned for June 29th at the Cornwall Civic Complex and those 55+ are urged to keep this date free for an evening of fun and entertainment.

The Lawn Bowling segment is being co-ordinated by Jack Pavala of Alexandria. Date, time and place has yet to be determined but it is expected to take place as soon as weather permits. Rules are governed by the Provincial Lawn Bowling Association of Ontario with entry forms available from local Lawn Bowling Clubs or by contacting Box 1151, Alexandria Ontario, K0C 1A0. The format is mixed triples, male and female together, and each alternating positions, eg. vice-skips.

Five Pin Bowling consists of three women and two men, or vice versa, per team. Bowlers must establish an average over at least twelve games, to be verified by a league director or manager of a bowling centre. Deadlines for entry is March 31st and forms are available from bowling alleys in the tri-County area or by contacting Co-ordinator Allan C. Vallance at 323 Second Street East Apt. 203, Cornwall Ontario, K6H 6J9 or by phoning 938-0268. The final tournament is scheduled for May 1st at the Olympia Bowling Lanes, Cornwall.

Hugh Allan McDonald is Co-ordinator of the doubles Cribbage tourney. Teams can consist of two males, two females or one of each. Preliminaries are being held throughout the three Counties and a fixed number of winners will be asked to play in the final event at the Avonmore Community Centre, Wednesday, April 18th. Entry forms are available at Seniors Clubs throughout the District or by contacting Mr. McDonald at Box 129, Alexandria Ontario, K0C 1A0 or by calling 525-2844. Initial competition will be hosted by 24 different area clubs in mid-March:

Chesterville Senior Citizens, Legion Hall, on Wednesday, March 14th.
Williamsburg Township Seniors, Township Hall, on Wednesday, March 14th.
Brinston-Matilda Seniors Helping Hands, Dixon's Corners, March 21st.
Morrisburg Legion Seniors, Tuesday, March 13th.
Winchester Golden Years, Lions' Hall, on Thursday, March 22nd.
Mountain Seniors, Mountain Community Hall, Thursday, March 15th.

Partners are asked to report to the clubs by 12:30 p.m. so play may begin at 1:00 p.m. sharp. Registration is $1.00 per person.

Pairs of two females, two males or one of each are required for Contract bridge. Preliminaries will be completed in each County by May 12th, from which the six top pairs from each will be eligible for District competition in Cornwall in early June. In Dundas County, Mr. Randall Wylie will conduct the County play-offs in Winchester. Morehead and Mott-Smith-Hoyles, Rules of the Games will apply.

The deadline for doubles Darts is May 14th. Finals will take place at the Royal Canadian Legion Branch 297, Cornwall, on May 30th. Forms are available from Seniors Clubs or by contacting A.J. (Barney) Wickins, RR 1, Long Sault Ontario, K0C 1P0, or calling 534-2497. Laws of darts apply as they appear in the Standard English Dart Rules.

Preliminaries for Euchre will be held throughout SD & G, with winners asked to the finals at Royal Canadian Legion Branch 297, Cornwall on May 23rd. Entry forms for Euchre, played progressive style, can be obtained at the individual centres on game day.

Summerheights Golf Links Limited, in Cornwall, is the site for the golfing event on Wednesday, June 13th, at 8:00 a.m. Entry forms can be obtained from Seniors Clubs in the District or also from local golf clubs. They must be submitted prior to June 1st. Rules of play are according with the Royal Canadian Golf Association.

The place, date and time are yet to be determined for the doubles Horseshoes competition.

Finals in the doubles Shuffleboard will take place at the Knights of Colombus Hall, Cornwall, at 10:00 a.m., May 31st. Registration forms are available through Seniors Clubs or by contacting the event Co-ordinator, Tom Mills, at RR 3 South Mountain Ontario, K0E 1S0, telephone 989-2505.

The two Swimming events consist of a 200 metre prediction swim, open to all males and females, and a 50 metre sprint, one for each gender. Certain times have been set aside for practice at the Transport Canada Training Institute Pool, in Cornwall, with the actual events to take place on Monday, June 25th. Entry forms can be obtained at the pool.

The three kilometre prediction walk, where each participant guesstimates the time it will take them to finish, is planned for June 20th, at 9:00 a.m., along the bike path at the Civic Complex in Cornwall. Forms will be available the day of the competition. Wheel chair participants and other physically challenged individuals are encouraged to take part.

Ontario's Senior Games are desperately trying to improve the quality of life for Seniors in the province. The increased numbers participating directly supports the success of the operation and the theory that older people in the community really want to get out there and participate. They are no longer content to be sitting on the sidelines as spectators.

Initially supported by the New Horizons Program of Health and Welfare Canada at District level, each event's creation depends upon the ableness of participants to complete the tasks set forth. Not only does the organization encourage physical fitness, but equally important, mental stimulation and friendship with others on a common ground.

It's garbage... the dirtiest game around

by Sandra Lee Johnston
Chieftain Staff Reporter

The idea of the dirty game that will hopefully bring a new awareness of the problems of our environment was hatched around a campfire.

"Garbage", the game is hitting the shelves in Iroquois, at Mustards' Variety.

The whole thing started about two years ago, according to Peter Bruvels who is Vice Chairman and President of the Company that is marketing the game. "We were sitting around a campfire two years ago, just shooting the breeze and tippin' back a few, when the idea of developing a board game came to designer, Karl Schoeter."

Schoeter who hails from Tamworth, near Kingston, and a group of friends hit on the idea to design a game that would address the issue of the environment and the problems it entails today. None of them are environmental experts, nor do they belong to any activist groups, but are all aware of the importance of the issue.

A trial run this past Christmas showed that the game has promise. Hoping to cash in on the educational process, by selling the local School Boards on the idea that the game can be very useful in teaching children the importance of the issue.

Modelled on Snakes and Ladders and Monopoly games, "Garbage" is played by up to four people, with a dice, garbage cards and tokens which are all pieces of garbage. Based upon where garbage does go and where it should go, there is gambling, and greed elements to keep things exciting. There are decisions to be made and lessons to be learned, subtle though they may be.

The game is started with the roll of the dice and players moving along according to the number showing.

One person is designated as the "banker" who makes a score card. Each player starts with $100,000. in his/her account and attempts to build up their wealth and credit rating.

The main objective of the game is to dispose of garbage and make more money than the other players.

The cards represent a broad selection of waste generated by society. Each one has a value which a player collects when garbage is successfully disposed of.

The board has nine legal as well as illegal ways of dumping garbage. For instance, a player could dispose of his nuclear waste in an incinerator, a sewer or a nuclear dump where it is safe but expensive to do.

But, it does not matter how you do it. The person who makes more money than the others playing wins the game.

Bruvels says that the game mirrors what is going on in real life. Many companies are reluctant to spend more funds or make the extra effort to dispose of their waste safely. They choose rather to dump their chemicals or other dangerous waste into sewers or rivers or other "easy", cheap places.

The same choices are offered in the game. "The idea is not to teach people to do things the right way. There is a right and a wrong way, just like in life...and we leave the choice to the players," says Bruvels.

The hope is that whatever route the players take they will think about the damage that is being done, not only in the course of the game but in life.

There are 1000 prototypes in existance. Some have gone to friends, others to Environment Canada, School Boards, Federal Energy officials and the Canadian Nature Federation (a non-profit National Environment group) with a large readership, and stores in and around the area.

Not a sophisticated game like Trivial Pursuit, Garbage is fun and interesting and can teach something to each playing about waste disposal. Of note is the fact that CARE is looking at the game as a possible method of teaching third world countries about the environment.

There are Recycle cards, a government loop where the players can go round and round in circles unless friends in high places can help or an illegal dump is found.

A percentage of the profits from the sale of the game will go back into environmental items. Such things as cleanups along rivers will come to fruition.

The cards will be produced from recycled paper, the uncoloured boards now available will be for educational purposes, since the children can colour them and then have them laminated. The more costly coloured, stronger made boards will be coming soon.

"The final product will remain within reach of the ordinary person who it appeals most to," says Bruvels.

Who said learning can't be fun???

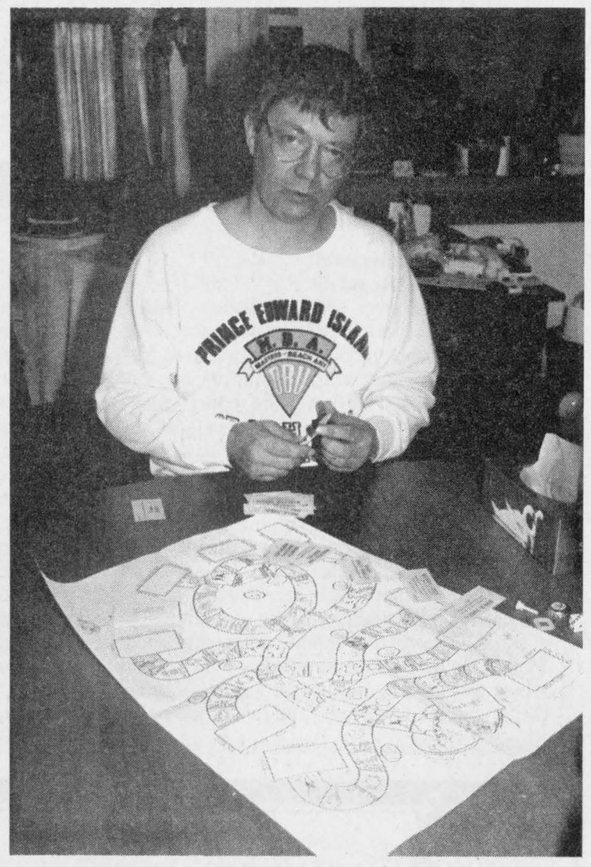

The game of Garbage

Peter Bruvels stopped by to sell some frozen fish and instead sold the game of Garbage. Hoping to create an awareness of the problems in our society, this is an educational and fun way to clean up the mess! Jim Mustard has some available at his store - check 'em out!

Chieftain photo by S.L. Johnston

Cardinal Home Support news

The Senior Volunteer Committee met February 8th at 9:30 a.m. with Garnet Armstrong chairing. Tom Amell gave the Treasurer's Report and Dorie Coons reported on memberships and trip suggestions.

Items discussed included the upcoming lunch/film with grades five and six from Benson Public School, to be held at the Resource Centre.

Desta Prosser gave the results of the January election of Officers: President Desta Prosser, Vice-president Clifford Irving, Secretary Dorothy Irving and Assistant Pauline Ward.

Programs for the monthly potluck suppers for all interested persons were discussed.

-March 26th, Elder Abuse with speaker Joan Lower P.H.N.

-April 30th, Jack Stinson, Unit President of the Canadian Cancer Society will give an overview of the work of the Society in this area and a film.

Minutes of all meetings are ably taken by Charles Taylor. There is a small library on Seniors issues and items of interest for caregivers, retirements etc., available to the public in the group's activity area.

Need help with forms or just confused about benefits? Just drop in for confidential assistance or answers to your questions. There is no need to drive to Brockville.

Once again, a volunteer will be assisting with Income Tax Forms. The $10 charge for Seniors and $25 for others will be donated to the Home Support Program. Drop off your forms, plus last year's tax form, all T4 slips, complete name and address, S.I.N. and phone number. Forms will be picked up by our volunteer every Tuesday and returned the following Tuesday afternoon. No business please.

April is Cancer Month

The Cardinal branch of the Canadian Cancer Society have many fundraisers planned for the month of April. Volunteers will be canvassing door to door throughout the month.

The daffodils will arrive on April 4th, and sold in the business section of Cardinal on Thursday April 5, Friday April 6, and Saturday April 7. Daffodils will be $3 a bunch or two bunches for $5.

The annual Casco and Best Foods luncheons will be held on Friday, April 6th at the plants.

The annual Daffodil Tea will be held at the St. John's United Church Hall on Saturday, April 7th, starting at 12 noon.

They will also be holding a Pancake Breakfast at the Cardinal Legion on Saturday, April 28th, from 7 a.m. to 10:30 a.m. Once again, members of the Prescott Rotary Club have agreed to cook the breakfast. Admission will be $3.50 for adults and $2 for children under 12.

Bus trip filled

The Senior Citizens Club of Cardinal held their meeting on Thursday, March 8th, with 26 attending. Marjorie Grey read some jokes which everyone enjoyed.

The bus is full for Ice Capades in Ottawa. Those going please be at the Post Office at 11 a.m. and or seniors building at 11:10 a.m. Dinner will be at Red Lobster in Ottawa after the show.

The next meeting will be Thursday, March 14, at the United Church Hall.

PHOTO SPECIAL!
COLOUR DEVELOPING
4.99 12 Exp. or Disc
7.99 24 Exp. or 36 Exp.
Offer expires: March 27, 1990
LEAVE YOUR FILM WITH US!
SIZES: 110, 126, DISC & 35mm (Full Frame)
MUSTARD'S VARIETY
Robinson Holder PHOTO SERVICE LTD.

FREE SCRATCH PAD WITH EVERY PURCHASE

GETTING DOWN TO BUSINESS

FREE SCRATCH PAD WITH EVERY PURCHASE

OUR GROWING LINE-UP OF BUSINESS STATIONERY ITEMS NOW INCLUDE:

✔Receipt Books
✔Invoice Books
✔Statement Books
✔Purchase Order Books
✔Time Sheet Books
✔Staplers
✔File Folders
✔Inter-office Memos
✔Quotation Pads
✔Address Books
✔Desk Sets
✔Pencil Sharpeners
✔Telephone Memos
✔Telephone Indexes
✔Brief Cases
✔Portfolios
✔Cash Boxes
✔Bulk Paper

CHOOSE FROM NINE DIFFERENT MODELS OF PRINTING AND NON-PRINTING CALCULATORS BY SHARP AND CANON

THREE DIFFERENT STYLES OF COLUMNAR PADS FROM 2 - 20 COLUMNS WIDE

Many other items in stock from Porta-files to rubber bands, from pens and refills to scotch tape!!

BEFORE ALL THE LITTLE LEPRECHAUN'S VISIT YOUR HOUSE. BE SURE TO DROP INTO OUR OFFICE FOR ALL YOUR SUPPLIES!

Customized Business Stationery
Printed to your specifications
Letterheads • Statements • Business Cards

Chieftain Stationery and Gift Shop

Just off the Plaza Square
Iroquois 652•4395



Dixon's top orators

Stephanie DeVries, Kylie Adams, Joanne Fawcett and Ken Casselman spoke on Hamsters, the St. Lawrence Seaway Lookout, Peacocks and Dinosaurs to win the right to travel to Iroquois on March 24th to enter the Legion-Lions Speak-off. The annual competition makes a most interesting way to spend some time. More people than relatives of those speaking should try to stop by the Legion on Saturday, you'll be glad you did! *Chieftain photo by S.L. Johnston*

Dixons speakers ready to move on

by Sandra Lee Johnston
Chieftain Staff Reporter

It takes a load of nerve and a lot of preparation. Public Speaking is not an easy task...but the eight young people who spoke at Dixons' Corners Public School last week made it seem like a piece of cake as it were.

Speaking on topics that ranged from those prehistoric animals, Dinosaurs; to Pollution, and from Hamsters to Manners. Birds and Peacocks were told about and the St. Lawrence Seaway is a local point of interest.

The three judges, Mrs. Hyndman, Mrs. Diane Wilson and Mr. Leightizer had their work cut out for them, as they listened and marked each speaker. Looking for audience appeal, presentation and choice of material, how each spoke and how well they knew their speech, all added up to a winner being chosen.

It was no easy thing as there was a tie for first and all four top people will go to the Iroquois Legion-Lions Club co-sponsored speak-off on the 24th of this month. Kylie Adams had mom on the edge of her seat as she swung into her Seaway oratory before the judges were all ready and had to start again. She made it just fine and took the Mabel Whitteker trophy as top speaker for this term. Each speaker took a small keeper trophy home for their effort, in recognition of the work they put into their speech.

Good luck goes to Stephanie DeVries, Kylie, Ken Casselman and Joanne Fawcett as they head to Iroquois.

Bird Notes

by
E. G. AVERY

It was a quiet week around here, with Sparrows and Starlings the only visitors, but over the weekend, things began to improve. A flock of Goldfinches appeared first, and occupied all of the feeding stations. They are recovering their summer yellow colour and are a joy to watch.

On Sunday, we had a small flock of Pine Siskins who also seemed to be very hungry. Among them we found a couple of male Housefinches in their lovely red coats. It won't be long now until all of the Finches will be bursting into song. If you are among the lucky people who have Chickadees, listen for their spring song which is quite different from their dee dee dee, it is a three-note whistle on a high tone.

As we all know, the Starling is not noted for his song as the above birds are, but we discovered the other day that he does at least give it a try. As we walked along Victoria Street, a delicious whistle was heard, coming from high above the street. looking up we could see a Starling in the top branches of a tall Maple tree, and he sang it again.

The Irena list is topped with a flock of Evening Grosbeaks along with the House Finches, Downy and Hairy Woodpeckers. One of the Hairys put on an amusing act when he tried to sample the seed-bell, because of his size, it was most awkward...trying to get a foothold on the swinging thing!!

This is the first year that we have had no sign of the Snowy Owls that used to frequent the Golf Club area during the winter, and it is getting rather late in the season to expect them now.

Has anyone seen a Red Poll???!

WDMH Board of Governors meet

At the February 27th, 1990, meeting of the Board of Governors of the Winchester and District Memorial Hospital, the following issues were tabled.

The Board approved modifications to the hospital's By-laws to reflect the establishment of a Fiscal Advisory Committee. This committee, whose recommendations will be reported directly to the Board by the Chief Executive Officer, comprises representatives from Administration, Medical Staff, Nurse Managers and Staff Nurses. Through this committee the hospital's nurses will have the opportunity to present recommendations to the Board relating all aspects of the hospital's operations.

The Board approved a recommendation that the hospital facilitate the redecoration of two hospital rooms during the upcoming March break (March 12 - 16, 1990 inclusive). The cost of the redecoration of these two rooms will be borne by a local Women's Institute and by an individual.

The Board was informed that the hospital's Department Managers are presently formulating their 1990-91 operating and capital equipment budget.

The Board received an update on the Fundraising Committee's activities and were advised that presentations had been made to the Finance Committee of Leeds and Grenville County Council; to the Executive Committee of the SD & G County Council; and to the combined Councils of Matilda and Williamsburg Townships and the Village of Morrisburg. The hospital has also been officially advised that the Regional Municipality of Ottawa-Carleton has approved a grant in the amount of $55,900 to the WDMH HELP FUND. The Board was also given an update on the membership of each of the seven Hospital Task Forces established to raise funds in each of seven specific areas. In addition, strategy is being drafted relating to a potential meeting with the Minister of Health in late May or early June to discuss the hospital's project.

The Board received a report from Administration with highlights including: the recent revision to and distribution of the Hospital's Fire Safety Procedures; an update on the activities of the Occupational Health and Safety Committee; the retention in our Emergency-Outpatient Department of several hundred Material Safety Data Sheets covering potentially hazardous materials used by several local industries; and Ontario Hydro's agreement to allow the hospital an exemption from any future scheduled rotational brownouts. In addition, the Director of Nurses reported that three Quality Assurance studies were recently reviewed by the Hospital's Quality Assurance Program Committee; the transfer of the Bed Allocation Function from the Nursing Office to the Admitting Department was working smoothly; and the Nursing Department will be sending several nurses to a seminar on Self-Scheduling in Ottawa in April.

The Board received a report from the Medical Staff with the highlights including: an agreement that only emergency admissions will be admitted to beds withdrawn from service in the future and that elective admissions will be deferred until other beds become available; the establishment of a Utilization Review and Management Committee with representation from Administration and the Medical Staff; and a decision by the Board of the Kemptville Hospital to close their Obstetrics Unit effective June 30th, 1990.

Liberals anti-GST strategy

Bob Kilger, M.P. would like to inform constituents of Stormont-Dundas of a national campaign sponsored by the Official Opposition against the government's proposed 7% Goods and Services Tax. The centrepiece of the week, which runs between March 12 and March 16, will be a nation-wide electronic petition campaign, in the form of a 1-900-line. The number is 1-900-720-6052. (There is a 50 cent charge to register your vote against the GST, 5 cents of which will be donated to charity.) The new phone-in petition will allow Canadians to voice their opposition to this tax.

Liberal Members of Parliament have already presented the Mulroney government with the names of over 600,000 Canadians who have signed petitions opposing the GST. "We are hopeful that thousands of names we expect to gather with our electronic petition will convince the government to listen to the voice of Canadians and scrap this tax," Kilger said.

During the national week of protest Liberal M.P.'s will work closely with the numerous organizations throughout Canada that are opposed to the GST.

"We intend to make this national week of protest one which the Prime Minister and his government cannot ignore and will not forget," added Kilger.

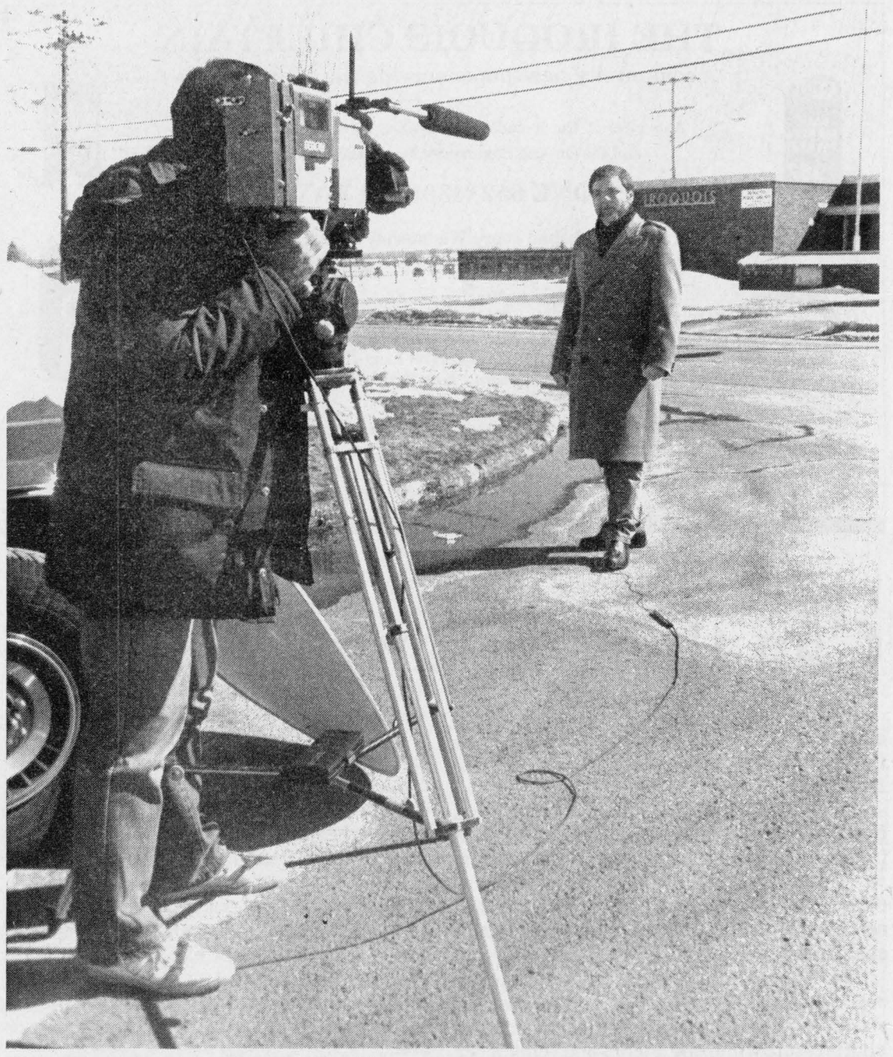

Yes, it was Brian Goff

Those who weren't sure their eyes were seeing straight were correct. It was the CJOH host and editorial commentator in downtown Iroquois on Friday. The footage was used on the news report later that evening if you caught it...the passing of the wee Huttinga girl tugged at everyone's heart. *Chieftain photo by S.L. Johnston*

WANT TO APPEAL YOUR ASSESSMENT?

You still have time to appeal your 1989 assessment if you feel your home or business property has been improperly assessed. Your assessment is important because the amount of property tax you will pay in 1990 depends on it. The assessed value of your property is multiplied by the municipal and school mill rates to determine your property taxes.

Notices of Property Valuation were mailed to property owners and tenants whose assessments have changed since last year. Open house information sessions were held in your area to give you the opportunity to ask questions and correct any errors.

The Assessment Roll was delivered to your municipality on February 27, 1990 and will be used to calculate the taxes you will pay in 1990. You can review the Roll at your municipal office during regular business hours. If you believe your property has been improperly assessed and you have not yet registered an appeal, you still have until March 20, 1990 to mail or deliver your appeal to the Assessment Review Board. *And remember, even if you did not receive a Notice of Property Valuation, you still have the right to appeal.*

Appeal deadline: March 20, 1990

This deadline does not apply to the municipalities and localities of: County of Renfrew
City of Pembroke
County of Prince Edward

The Assessment Review Board is an independent tribunal under the jurisdiction of the Ontario Ministry of the Attorney General. It is intended to provide you with an additional opportunity to have your assessment reviewed if, in your opinion, it is not fair and equitable with the assessment of similar properties in your area. The Review Board is more informal and relaxed than a regular court of law. You may present your own case, retain a lawyer, or ask a relative or friend to speak as your agent.

To help you in filing your appeal, Notice of Appeal forms are available from the Assessment Review Board, your Regional Assessment Office, or your municipal office. You can also use the reverse side of a Notice of Property Valuation, or write a letter giving the property address and roll number along with your reasons for appealing. Appeals should be forwarded to the Regional Registrar of the Assessment Review Board at the address shown below.

If you appealed your previous assessment, it will be necessary to lodge an appeal against your assessment with the Assessment Review Board each year, if the appeal against your previous assessment has not yet been settled, or your 1989 Notice of Property Valuation does not reflect the most recent decision of the Board.

In those parts of Ontario designated for French Language Services, you can appear before a bilingual (English/French) Appeal Board. Please check the space provided on your appeal form if you wish to use this service.

Pour obtenir des renseignements en français sur les séances publiques, appeler le bureau régional d'évaluation ci-dessous. Veuillez appeler à frais virés si vous habitez à l'extérieur de la région d'appel sans frais.

Ministry of Revenue
Ontario

Regional Registrar
Assessment Review Board
2378 Holly Lane, Room 208
Ottawa, Ontario
K1V 7P1

Registrateur Régional
Commission de révision de l'évaluation foncière
Chambre 208, 2378, Holly Lane
Ottawa, Ontario
K1V 7P1

JANIE STRADER
BOOKKEEPING SERVICE
63 HIGH STREET, MORRISBURG
OLD AGE SUPPLEMENTS
INCOME TAX RETURNS
RENTAL & BUSINESS STATEMENTS
SENIOR CITIZEN DISCOUNT
BOOK NOW AND SAVE $ $ $
543-3436
BETWEEN 9 a. m. & 9 p.m.

GUY FUELS LTD.
Distributors of Petroleum Products
Home Heating Fuel, Gas & Diesel
BUDGET PLANS 2% CASH DISCOUNT
671 ST. LAWRENCE ST.
WINCHESTER 774-2655
After Hours 989-3001
24-HR. BURNER SERVICE
Wayne Barkley 535-2573
Brian Speer 652-2542

COMPUTER PAPER
WE NOW CARRY
COMPUTER PAPER
in 30M & 40M Weights
9 1/2" x 11"
500's and 2500's
ALSO
LASER PRINTER PAPER
AND FAX PAPER
Chieftain Stationery and Gift Shop
Just off the Plaza Square
Iroquois 652•4395

The Chieftain
Your Community Newspaper
652•4395
652•4576
IROQUOIS SHOPPING PLAZA
IROQUOIS, ONTARIO

BOB'S
HAND CAR WASH
• Wash Only $5.
• Wash & Dry $10.
Appointment Required for the Following:
• Interior & Exterior $25.
• Interior, Exterior & Wax $40.
• All above & Upholstery & Carpet Shampoo $50.
OPEN
7 Days a Week
8:30 a.m. - 7:00 p.m.
CALL 652-2360

PHOTO SPECIAL!
COLOUR DEVELOPING
4.99 12 Exp. or Disc
7.99 24 Exp. or 36 Exp.
Offer expires: March 27, 1990
LEAVE YOUR FILM WITH US!
SIZES: 110, 126, DISC & 35mm (Full Frame)
MUSTARD'S VARIETY
Robinson Holder
PHOTO SERVICE LTD.

Bruce Hardwood Floors
Of Thick, Solid
Oak Will Last A
LIFETIME.
KEMPTVILLE
BUILDING SUPPLIES LTD.
KBS
Kemptville 258-5947

All Your Insurance Needs
Under One Roof
Brister
INSURANCE BROKERS LIMITED
Life - Disability
Car - Boat
Homeowner - Tenant
Group Insurance
Commercial
Morrisburg Shopping Centre
Telephone (613) 543-3055
Iroquois Shopping Centre
Telephone (613) 652-2445

THE IROQUOIS CHIEFTAIN

A community newspaper serving the Seaway Valley

CNA BLUE RIBBON AWARD 1987

A member of the Canadian Community Newspaper Association
and the Ontario Community Newspaper Association

TELEPHONE 652•4395 OR FAX 652•2508

Published every Wednesday at Iroquois
by the Chieftain Publishing Company

Publisher & President - **G.A. Crawford**
Managing Editor - **Brian Crawford**
Sales Manager - **Ann Marie Crawford**
News Editor - **Sandra Lee Johnston**
Contributing Editors - **Ken Kirkby, Don Moore**

SUBSCRIPTIONS $18/YEAR LOCALLY - $20/YEAR OVER 40 MILES OR
HOUSEHOLD DELIVERY - $49 PER YEAR FOR OTHER COUNTRIES
SECOND CLASS MAIL REGISTRATION 1361
P.O. BOX 529, IROQUOIS, ONT. K0E 1K0

Tuesday first official day of spring

Just plain livin'

with Sandra Lee



Ah, spring sunshine and the water trickling down the high spots in the lawn seeking that lowest portion of sod...mud and yuk, dirt and mess, carpets that resemble sandboxes and we are all smiling! Is there something wrong with us or what????

There were bikes out checking the roadways and sidewalks, short pants emerged and tanning took place, as full advantage was taken of the weather. And probably for the best, since we are most likely in for a blast, a last harrah from old man winter before he skuddles out of this part of the woods for good for 1989/90!!

The sun has been peeking out quite a bit lately and warming the days and even making them seem longer. Some speak of "spring fever" and it would seem that at about this time each year, when spring break is upon the land the heat is turned on, most certainly the radios in cars with the windows turned down and the sunroofs open were!!! Whether you are hitting the slopes for that fine spring skiing, or taking a trip southward in search of the fun in the sun on the beaches and or golf courses...no matter hope you all have a ball.

The sons are plotting how to get into trouble during the holiday week as the big guy is looking for things to keep the both of them busy until mom gets some free time to pitch in!

With the pace slowing some around Swampview, there will be time to do some family type things. The Ice Capades are on the list, especially because Super Mario Brothers are going to be there and we'll toss in a few other items that will add up to make it a break to remember.

The two nieces, sons and a cuzzin from the Village took in the hockey game that saw Cardinal and the CJOH No-Stars do battle on the ice on the weekend. The big guy snapped some memories for a couple that took the plunge into matrimony and the folks returned from Florida this week....safely. So all would seem well and good with us.

A wee niece celebrated a birthday and had the family for cake and tea. Time sure flies, seems like just yesterday that we were waiting for word of what the "Baby" was! Now she is seven years old.

Both sons did an admirable job at the annual Science Fair held at school. The youngest did not have to enter but wanted to...?! Maybe there is hope yet!!! He worked on a poster and then completed an experiment and displayed both. The elder got together with a bud and did a, what else, photography display...wonder where he gets an interest in taking photos?? It is always a hassle to get him down to work on these but once on track, things go well. Of course, we adults call the two of them, Slow and Slower, so there was some nudging necessary to ensure a product on time...well done guys!

They say a change is as good as a rest and so the old Editor got some curls on top and took a small break the other afternoon, feels great to relax if even for a little time.

Tuesday will be the first "official" day of Spring..so now thoughts can turn to cleaning and where the money will come from for that summer vacation...and other warm weather items. Take heart though, there is much mud, rain and other things before the summer hits.

The window seats in the sons' rooms are providing hours of enjoyment for them and their friends... and all mom and dad have to do is pay for them!

Son number one also earned some three badges at Scouts last week and got his bronze chain. Mom and younger brother were on hand to see this achievement. There are three levels of chain to earn and if we stretch the badge work out he should be kept keen for the years he spends in the movement. I was the Sunday School teacher in the absence of the regular one on Sunday and some of the Scout training shone through during a discussion we had, made this old Cub leader rather proud too as the learning began at the lower level too. Makes this part of his experiences more meaningful when they tie in with other aspects of life.

The Editor took a few snaps as the local Lions Club gears up for their annual fund raiser play. The props are being constructed and the lines learned. Miss Gibb directs each move and expression and after the spring break, everyone will rehease with great gusto as the April show date approaches.

A catered dinner is in the works at Swampview, the one purchased at the ACW fun Auction. It looks promising and we are anticipating this event for sure!! More later on this.

Tapes are being made around the ranch and nasty Nintendo remains on the list of fun things to do for some, a fire crackles in the fireplace and the hot coffee tastes great, life is not so bad afterall. We enjoyed watching the skating on the telly and as Canada won her share of medals the World Championships took on a new meaning. The highlight has to be the last evening when all the winners entertain. Perhaps my most memorable moment came when the Duchesnays won a medal. This couple did a terrific job last year in my mind and lost out because they were too far ahead of their time for the judges...too bad they were innovative and impressive and showed what ice skating will become in the future..why must they wait their time??? They sure won a spot in my heart and I was happy for them when they finally won.

Speaking of the telly, the Disney production the last two weeks has been a real family treat and we have enjoyed it a lot as a group. There are not too many shows that can boast that they are really for the family...The Navigator was one indeed.

Sunday will see me return to Upper Canada Village with mom in tow to once more experience the Joy of Cooking 1860 style. This time it will be just for the fun of it and not as an assignment.

Two, yup, one and another person actually threw a compliment in the direction of the old Editor, and one was an old, I mean experienced newspaper person from way back,... so there is some good in what we attempt each week here. Thanks everyone, much appreciated, since we always hear about the bad side of things, it is nice to hear some good for a change!!

Take care and endure the spring break, meet me next time right here.

Can there be any good?

If there can in fact be any good come out of a death, it is to be hoped that it will come from the loss of a dear, sweet, youngster like Melissa Huttinga.

Last Tuesday, I was called to attend a press conference for local media people. It was to be in Spencerville at a relative's home. Now the wee gal was known to me as she was to many in the Iroquois area...we are a small, close community. We all feel for those who are forced to endure more than their share.

This little gal hardly had a chance to experience life at all. Through no fault of her own she was born with a rare condition of abnormally high pressure within the arteries and veins of her lungs. A potentially life saving heart and lung transplant were in the wings and help had come from both the Spencerville and Iroquois-Matilda Lions Clubs. There would be expenses not covered for the family and her young parents would need a hand to make it through the difficult times. No worry here, the hands that were extended would handle all this and more. Thus the media was called to assist in making everyone aware of the fund raising effort. The trust fund would enable them to travel to where ever she would receive the life saving transplants, and cover extra expenses for them as well.

Tuesday is the most hectic day at the paper and it is impossible for anyone to leave the newsroom...I felt bad but would get the release to run and could speak with the family via the telephone to fill the blanks...and when the news came that she was gone..well, it struck the consciousness with such a stark blow that it took several hours to sink in and many days before the brain could come to grips with the reality.

As my heart went out to the young family, a sigh of relief also was expelled. "Maybe it was best that the conference had been missed, how would I have handled this? And now those doubts vanished with the realization that through a tragic turn of events, there was to be no operation...."

The donations will help with costs incurred, and any that the family does not need will go in Melissa's memory to CHEO. Donations can be made at Royal Bank branches in Iroquois, Spencerville, Brockville, Prescott or mailed directly to The Lions' Club at Box 148, Spencerville, Ontario. K0E 1X0.

Certainly there is nothing to truly take away the hurt and pain, but maybe, just maybe the fact that child abuse, so much in the news will be erradicated in our lifetime...maybe the fact that because so many were willing to do whatever it took to help this little girl to lead a normal life, that the life of one so very young could be lost so quickly, and for no apparent reason, this world will be a better place....soon?! S.L.J.

Policing Com. is a year old

The newly formed Cardinal Policing Committee met Tuesday, March 14th, 1989 in Council Chambers to set up their new constitution and by-laws. Chairman Ken Sorrenti said, "The meeting went very well and we accomplished a lot. We have four new members bringing the Committee to 18, but we are still looking for a teacher representative to sit on the Committee."

One Year Later

After a year in existance, the Cardinal Community Policing Committee has taken a number of positive steps throughout the past year in an attempt to solve situations before they escalate to policing proportions. Many of the preventative measures are targeted at the youth of today, the adults of tomorrow.



Chieftain Photo S.L.Johnston.

Abuse has many forms

There is an investigation going on in a town to the west. Suspects have been taken into custody and the entire area is in a state of disbelief. Such things do not happen in small towns and quiet villages.

Lets' get with it folks, they most certainly do! Perhaps the real tragedy is that those of us not directly involved can sit and lay blame on those who have even the slightest connection with the whole affair.

The alleged sexual abuses that have everyone upset are being handled in the most efficient manner that the authorities feel can be done. Many feel that the public had a right to know what was going on sooner...how could those responsible be brought to term if leaks were made to residents???? Would it not have been worse if they had snuck away under cover of darkness and not been brought to trial??

When accusations begin to fly, maybe a little thought would do well before statements are made public. Such items make great copy and if the lives that are already in turmoil mean little or nothing to people, go for it!

The only complaint this writer has is that the persons responsible should be known to the public. The damage to the youngsters has been done and can never be made right, no matter how much counselling they receive. The horrible things they have endured will be with them forever. Granted, they may cover things over as they grow and mature, but the reality will remain deep within forever!!! What punishment could ever fit such a crime??? Perhaps the banishment from society? What about public discrimination?? Who can say???

Whose fault is it when something this distasteful happens?

It would seem unfair to place blame upon each and every person who even lives on the street where some of the crime supposedly took place!

Let the authorities do their job and don't try to out guess their expertise.

Let's leave the people involved alone...they have enough to contend with.

Abuse is tough to nail down and accusations can hurt the wrong party. Are you willing to say exactly what has happened in anothers' home? How much evidence is enough? With television who can say what a youngster has lived and what came from the boob tube?

Let's worry more about our own backyard and the threats posed there...because, YES, it can happen anywhere!

Certainly, there is a lesson here to be aware, to be willing to come forward, to speak up when you suspect wrong doing, and street-smart your children, even against those you trust. S.L.J.

LOOKING BACK

10 Years Ago

With pinpoint accuracy, the Iroquois Team Number 7 captured the Legion's Inter-branch Men's Dart League Play-off Championships by winning ten games in the play-off round in Morrisburg. Team members were: **Rick Sayeau, Glen Adams, captain Ben Allard, Lorne Thompson, Joe Roberts and Doug Allard.**

Morrisburg sold the **clinic to the doctors** then utilizing the facilities, but applied conditions to the sale stipulating that the clinic and land, sold for $20,000, must remain a clinic for a period of ten years after, if no other clinic were built in the mean time.

Iroquois Point came under seige as 30 members of the **SD & G Highlanders** rebuffed an attempt by ten recruits to infiltrate their camp during an internal security training session. **Lieutenant-Colonel Bill Shearing** noted the regiment had been assigned to canal guard duty on three occasions throughout it's history.

The Ontario Heart Foundation said thanbks to the students of Seaway and District High School after they raised $2,457.82 for the cause.

Morrisburg O.P.P. located a missing person whose where-abouts were unknown for two weeks. **Debbie Elliott**, of Morrisburg was located and returned home safely.

15 Years Ago

First V.P. of the **Iroquois Lions Club, Reverend Brian Gee**, presented a cheque to **Councillor Jim Styles** at the Lions' St. Patrick's Dance. This marked the final payment by the group toward their share of the new **Medical Centre.**

Cardinal wound up their annual **Figure Skating Carnival** with the crowning of **Roxanne Patterson** as Carnival Queen.

Rondalyn Adair of Iroquois Public School was the winner of the **W.J. Stewart Award** given annually at the Dundas County Speaking competition. Her speech was about her friend Sam, a lovable 165 pound St., Bernard.

20 Years Ago

Iroquois' Lions Club decided to undertake the project of **lighting a ballpark area** providing Council designated a location.

Parent Volunteer



Peter Hessel

First of all, here's a little play on words.

A parent volunteer is not the same as a volunteer parent. I would imagine that most of us are parenting on a volunteer basis. Without receiving pay or taxable benefits. And many of us became parents voluntarily, didn't we? But relatively few parents ever choose to act as volunteers in the classroom.

I didn't. I was volunteered by Elizabeth who felt that the time had come for me to take yet another step forward to total liberation.

A giant step indeed. I have now joined the thin ranks of parent volunteers, and I'm glad I did.

From 09:15 to 10:00 hours every Monday you can find me in or near Mrs. Harvey's grade 5 class at McNab Public School. It takes me 20 minutes to get there and 20 minutes to get back to my office. In fact, my Monday mornings are shot as far as getting any work done. Since I work five days a week, this means that I sacrifice ten per cent of my work week to parent volunteerism.

Mrs. Harvey is an admirable teacher. She is very keen on a new language arts program that stresses creative expression and plays down rigid rules of grammar and spelling. I'm very much in favour of promoting creativity.

Thinking back to my own school days, the most charitable thing I can say is this: I managed to keep some of my natural creativity intact not because of my teachers but in spite of them. They tried everything in their power (and what power) to stifle and destroy it.

My training in language art was unimaginative, rigid, and so boring that I had trouble staying awake. We had to endure frequent spelling bees and spelling tests, and the only escape from the horrors of grammar was through frequent trips to the bathroom.

Mrs. Harvey's class isn't like that. Kids are encouraged to write stories. Lots of them. The stories are chuck-full of spelling mistakes and some fairly hilarious grammatical bloopers. Not to worry. That'll all come out in the wash. What counts is to get the kids writing.

So they write, and write, and write. Prolifically, because they're not held back by the shackles of spelling. They write stories and "reports." The first draft usually consist of upteen pages of scribbles. Then they're turned loose on a "conference person" who could be the teacher, another student - a parent volunteer.

My first conference partner was Julia. Her first draft was 14 pages long, single-spaced, with lots of corrections. She had an obvious talent for writing, but her paper looked like a dog's breakfast. We sat on the floor in the hall, so we wouldn't be disturbed by the other classroom activities. I asked her to read her story to me.

It was supposed to be the tale of a dramatic event, a daring late-evening escape to a girfriend's party. The story was based on a bright idea, and it had good potential. But the first 12 pages had nothing to do with the story line. They were just leading up to it: "A Day in the Life of an 11-Year Old."

I didn't tell her what I thought. I listened attentively and then asked: "Do you see any problems with your story?"

"I think it should be a lot longer."

"Just wait here for a minute," I said, and went to see Mrs. Harvey.

"How long should these stories be on average?" I asked.

"It doesn't matter," she said. "As long as the kids learn to write."

I went back to Julia and said: "Let's pretend we're at the library looking for a good book to read. You're attracted by this one (your story) because of the snappy title. It promises to be funny and interesting. Now go and read the first few pages and decide whether you're going to borrow this book."

She read it again. After three pages, she put it down. "Maybe I should cut some of it out."

"Why?"

"I'm taking too long to get to the good part."

Two conference sessions later, Julia's story was ready to be "published." It was five pages long, readable, funny, and it earned her an A-plus. She deserved it. She had fixed it up all by herself. I only guided her and helped to work out some grammatical and spelling errors.

O.K., so being a parent volunteer is costing me ten per cent of my working time. But it's one of the most satisfying activities I've ever experienced. You should try it some day, whether you have kids in school or not.

The Iroquois Chieftain welcomes your opinion. Write: Letters to the Editor, The Iroquois Chieftain, Box 529, Iroquois, Ont., K0E lK0. Please include your name and telephone number. Unsigned letters will not be published.

the bottom line

THE FIRST CANADIAN FOURMAN BOBSLED TEAM to win a World Cup overall title has a member from Prescott. Doug Currier was on board and there is no doubt there was celebrating at the home of his parents, Bernie and Bev. Canada II came in second and the U.S. of A. managed a third to see the entire race come to North American sledders. The weather conditions were not the best on Sunday as snow and wind hampered the race, but the Canadians came through with the top over all time for four runs. Well done for sure!

* * *

SEEMS WE, THE PEOPLE LIKE OUR FUNNY bones to tingle. The People's Choice Awards went to the funnier side of shows being televised. Bill Cosby and his show took honours as did Roseanne Barr, and Look Who is Talking, a comedy about a baby who speaks to the audience won for best world comedy picture. Batman was a favourite and the more serious themes stressed on L.A. Law and Rescue 911 also took home the trophy. Kenny Rogers and Randy Travis tied in the country category while Paula Abdul and Bobby Brown won too in their sections. These awards are fun because they show what we, the viewers like best.

* * *

THE TOWN UNDER SEIGE IS HOW PRESCOTT can be described of late. The people who live in the area are fed up and the mayor says she expects things will get worse before they get better. The media Hype is at an all-time high. There are positive sides though and the main focus should lie there. The youngsters involved now have a chance for a safer, happier life. There is this kind of thing happening every day throughout the world, but when in a small, quiet, close knit town, it seems more horrific. Certainly it is not pleasant and will not go away without running its course, but there have been arrests made and the fact that local Police are on top of such items has to be a positive element.

* * *

THE PARADE OF CHAMPIONS IN HALIFAX was an interesting and entertaining show. The fact that so many Canadian skaters climbed the podium to receive medals made it all the sweeter. Kurt Browning wears the gold for the second consecutive year at a World Championship Skate (those who doubted the Judges at Canada's Championship, what do you think now?) and the placing of pairs and singles in the top ten on the world level, makes one proud indeed. The excellent showing as the Duchesnays won silver...I for one was glad. These innovative skaters made the entire show worth watching.

* * *

THIS WEEKS BOTTOM LINE: The greatest natural resource any country can have is it's children.-Danny Kaye.



Celebration of the Stars 1989-90

Officers of the Grand Chapter were on hand to help Iroquois' Moonlight Chapter celebrate 50 years of continuance in the Order of the Eastern Star. Reeve John McAllister welcomed everyone to the celebrations and the Village. Ann Banford W.M. and Dale Montgomery W.P. thank their arrangements' committee for a job well done - Verla Perrin A.M., Clare Brown A.P., Catherine Brown C., Mary Whittaker P.M., Eva Smith P.M., Nelda Brown P.D.D.G.M. and Ambert Brown P.P.

Chieftain photo by S.L. Johnston

Eastern Star celebrates 50 golden years

by Sandra Lee Johnston
Chieftain Staff Reporter

The program billed the evening as a "Celebration of the Stars Year 1989-1990," as the Grand Chapter of Ontario gathered to help the locals party after 50 years in Iroquois.

Looking back to the beginning, we find, Sister Lottie Merkley P.D.D.G.M. Brother Herman Hamilton P.P. and sisters Ruby Hamilton P.D.D.G.M., Sarah Everett, Carrie Strader, Mary Copeland and Amanda Davies, members of Morrisburg, Chapter No. 83 and residing in Iroquois, decided there was enough interest in the Village to form a Chapter.

Meetings were held in the I.O.O.F. Hall over the feed store, to make a request and choose a name. Looking out over the river one beautiful moonlight evening from this hall the decision was unanimous-let's call it "Moonlight."

The application was presented to the Grand Chapter by Sister Lottie Merkley and permission was granted to institute Moonlight Chapter No. 224.

The instituting ceremony was held on March 6, 1940. Brother John Barlow, Worthy Patron from Ottawa was in charge, assisted by Sister Edythe Downer, Worthy Grand Matron, Sister Lillias Turiff, Grand Secretary and other Grand Officers. Twenty-seven petitions were received as Charter Members-on this anniversary evening two of these members "Two Sisters," Vi Hare and Lena Glover join the celebration.

Following the institution ceremony the Red Cross served a delicious meal in the Presbyterian Church Hall, at 40 cents a plate.

The assembly returned to the Hall for a meeting at 8:15 where the officers of the Frontenac Chapter, with Worthy Matron Sister Anne Leonard, Worthy Patron Brother Earl Leonard and their officers exemplified the degrees and work of the order.

The first officers in the Moonlight Chapter were, Sister Lottie Merkley P.D.D.G.M. as Worthy Matron and brother Herman Hamilton as Worthy Patron.

Many gifts were received this evening fifty years ago. Included were five pedestals with a kneeling bench, Flag Staff and base. This gift was to be presented to the first Chapter instituted in Brother Barlow's Year. It was given by Hope Chapter No. 184. He presented the Chapter with Electas Cup and Frontenac Chapter, the Sword and Veil, while Violet Chapter gave the Gavel.

Brother Barlow inspected the Chapter in May and Moonlight Chapter was constituted on November 8, 1940, with Sister Blanche Geddis, Worthy Matron, Brother John Barlow P. Grand Patron and other Grand Chapter Officers and presented with their Charter.

The following years were busy for the members, as they held food sales, bazaars, teas, served dinners etc.

All these activities and efforts to raise money for charitable work, with donations to Cancer Fund, Heart, Lung, Rheumatism and Arthritis Society, Diabetes and other causes through the Worthy Matron and Worthy Grand Matron's Special Projects as well as the Grand Chapter Projects of Estarl and Benevolence.

During the war years, the ladies were busy knitting, packing boxes for overseas, making donations to the various war causes, such as Boots for Britain, Ambulances, when the O.E.S. of Ontario purchased FIVE, and a Mobile Canteen from District 13, costing $1,000.00

Meetings were held in this hall until it was demolished during the building of the Seaway in 1959. Facilities were no more than necessary, the washroom was no match for the Royal York, especially when the city folk came visiting. Dishes were washed in a pan and the water tossed out the window. Tables were saw horses with a plywood top, but spirit and enthusiasm was high and good times were had by all.

During the Seaway, meetings were held in the Civic Centre. The Chapter moved into their permanent home in the Fraternal Hall in October 1962.

Moonlight Chapter has over the years received its fair share of honours from the Grand Chapter. Several Sisters and Brothers have served as Grand Pages and Guards. Sister Lottie Merkley received a Commission as Grand Representative of B.C. in Ontario 1943, Sister Marjorie Shaver Grand Representative of Utah in Ontario 1967, and Brother Ambert Brown was appointed Grand Representative of Puerto Rico in Ontario 1983-84, and Sister Nelda Brown was appointed Grand Adah in the Anchor Year 1975-76.

Three members of the Chapter have been elected District Deputy Grand Matrons for District 13...Sister Betty Fitzsimmons, 1943-44; Sister Marjorie Shaver, 1963-64 and Sister Nelda Brown, 1982-83.

It is always fun to look back in the records and see what things were like way back then. The prices of badges was $15.50, Worthy Patron and Matron jewels cost $35.00 and the notices for the year $5.50. Time however marches on and during the past fifty years, many changes have taken place. Present members realized they owe a tremendous debt to the Charter Members, who had the courage and vision to organize and develop the Chapter. Even though the numbers have not grown, there are presently 46 Members, but they are willing and eager as they pledge to carry on the work began so many years ago, to the very best of their ability.

Worthy Matron, Ann Banford and Grand Patron Dale Montgomery were on hand Friday evening to welcome everyone to join the celebration of fifty years. Following the presentations and formal portion of the evening, Mrs. Margaret Brown and then Jane Boyd and the Matilda Trio entertained.

As Members filed into the Civic Centre and renewed friendships, Marjorie Keyes tickled the ivories.

Many memories came to life as people enjoyed fifty years of them at the celebration in Iroquois.



Charter Members

Violet Hare and Lena Glover are Charter Members of the Moonlight Chapter No. 224, Iroquois, Order of the Eastern Star. These girls were in on the ground floor so to speak. Great!! Vi is a life member, as are Stella Seely and Edna Bebee. We've come a long way and continue the trip!

Chieftain photo by S.L. Johnston

Anniversary celebrations for St. John's Church

St. John's United Church in Cardinal would like to welcome eveyone to their celebrations of the Church's 107th Anniversary.

The anniversary dinner, a turkey buffet, will be held on Wednesday, March 21st, commencing at 4:30 p.m. until all are served. Tickets are adults - $6.50, Public School children - $2.50 and pre-schoolers free.

On Sunday, March 25th, the Morning Worship Service will be conducted by Rev. Janet Evans. She has been the pastor of the Augusta Pastoral Charge for the past six years. Rev. Evans is Chairperson Elect of the Seaway Valley Presbytery and is active at all levels of the church. She is married to Mike McQuaid.

At 7 p.m., there will be an evening of music provided by "Border Bluegrass" (formerly Tom Wilson and his Western All Stars).

The group was organized in 1959 and started out, as most country groups do, by playing for "socials" and dances in their home area around Brockville.

Right from the beginning the group has always played both Country and Bluegrass music and were just as much at home at an outdoor Bluegrass festival as they were at a barn dance. They have done personal appearances with such great stars as Sonny James, Oscar Brand, Mac Wiseman and Doyle Lawson.

The group's first recording contract was with Rodeo Records and the most popular single was "The St. Lawrence River's My Home" written by Brockville native Jim Plumley. This song is still the groups trademark and most requested song.

Since their earliest days together Tom and the boys have featured Gospel music as an important part of their show. Each of their over four hundred live radio broadcasts had at least one Gospel tune on the programme.

Their very first album "It's Country, It's Bluegrass", in 1965 contained a fine rendition of the old Flatt and Scruggs classic "Paul and Silas" and their latest album has six Gospel tunes.

Over the years the group built up such a repertoire of Gospel music that they were often asked to open the Sunday morning shows at Bluegrass Festivals, culminating in their appearance at the '89 Mariposa Festival which was carried on Toronto Cable TV.

Since 1987 the group has done an ever-increasing number of Gospel Concerts for Churches throughout Eastern Ontario and Northern New York and has even appeared in prisons and other institutions. The boys feel it is most rewarding to see a little old country church, on a Sunday evening, packed with good people, praising the Lord and enjoying good authentic old-time Gospel Music.

Plan on attending.

Local lady enjoys trip south

Dundas Tours Florida Midwinter Tour pulled into its Carman Road home in Iroquois, Ontario on Thursday, March 8th, after an excursion of wonderful weather and excellent experiences down south on highways free from ice in both countries!

Over 40 passengers enjoyed the trip rejuvenating old and making many new friendships along the road. Mrs. Nelda M. Hanes of Morrisburg, was one of the happy travellers and while there, saw some unexpected faces.

Mr. and Mrs. Anatoli Stohler, formerly of Iroquois, live in the state of orange juice fame, in Seminole, for the cooler six months of the year, and return home to Morrisburg during the summer. An invitation extended Mrs. Hanes by the Stohlers was thoroughly enjoyed for a day at their lovely new home. After dinner, they enjoyed a drive to the Gulf of Mexico and Orange Blossom Grove, to observe machinery used in grading, washing, etc., oranges and grapfruit. What interesting sites!

Another day the telephone rang in room 212, bringing yet another unexpected surprise...a former teaching pal, Mrs. Marguerite Cole. The two old friends enjoyed a nice chat.

The Strawberry festival in Plant City, brought Mrs. Hanes together with her cousin Mrs. Margaret Briggs (Ellis), who lives in Lakeland for the winter.

Last but certainly not least, the Northbound Coach veered down a certain road, and much to the surprise of Mrs. Nelda Hanes, brought her together with yet another cousin, Mrs. Lola Speers and husband Vernon, who own and operate Citrus Hill R.V. Park and Sales, in Dade City, Florida, 33525. The work they do was found to be most interesting and before the Coach ambled onto the highway leading to the great North, the Speers treated all of the passengers to strawberry shortcake complete with ice cream, and coffee. Mrs. Thompson, of Dundas Tours, who also happens to have a mobile home in this particular park, assisted by supplying all of the berries.

Just before the final boarding before heading home, another friend who just happened to be in the neighborhood and hearing that Mrs. Hanes was in the area, Mrs. Phyllis Weir (Gilroy), of Spencerville, climbed on board with greetings.

It was obviously quite the trip, but now Mrs. Nelda Hanes is back in her home in Morrisburg, several memories richer for her journey South.



Happy Golden Anniversary!

Dale Montgomery Worthy Patron, and Ann Banford P.M. Worthy Matron of Moonlight Chapter No. 224 Iroquois welcomed Eldon B. Beacock Worthy Grand Patron, and Audrey Martin Worthy Grand Matron to the 50th Anniversary of the Order of the Eastern Star in the Seaway Village.

Chieftain photo by S.L. Johnston

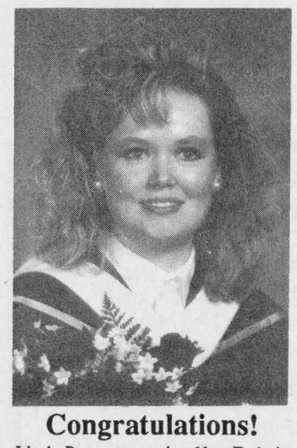

Congratulations!

Linda Burgess received her B.A. in English & Psycology from Carelton University at last fall convocations. Linda is a graduate of Seaway District High School and is presently employed at Corel Systems Corp. in Ottawa. She is the daughter of Robert and Laura Burgess of Island Park Drive.

And there was light.

Hundreds of styles of domestic and imported lamps, shades, fixtures and chandeliers.
We're the nobody who undersells everybody!
SATISFACTION GUARANTEED
Lowest Prices - Highest Quality
Our customers are our best advertisement and our business reflects it!
OVER 3,000 LIGHTING DISPLAYS!

House of Lighting
300 Moulinette
or Exit 778 off 401
Long Sault, 534-2912 8 miles west of Cornwall
Mon.-Fri., 9am-9pm; Sat., 9am-6pm

SUGAR TIME

The Canada West Lounge & Restaurant
On Hwy.2, 11 km east of Morrisburg at the Upper Canada Golf Course...
is featuring a
Pancake Buffet
Every Saturday & Sunday from 10 a.m. to 4 p.m., March 17 to April 15.
Adults...$6.95
Children.$2.75 (under 5)
Plus a la carte selections.
Take home your own syrup and other maple treats from The Village Store, Upper Canada Village. Open daily 9:30 a.m. to 4:30 p.m.
domco foodservices
Domco Foodservices Ltd.
Morrisburg, Ontario (613)543-2914

DON CONSTRUCTION
Interior and Exterior Renovations and Framing
Specialists In
Siding, Soffit and Facia in Aluminum and Vinyl
Phone 774-3325 after 6:00 p.m.

Blakely, Craig, & Co.
Chartered Accountants
5th Street, Morrisburg, Ontario
P. O. Box 27 (613)543-2981

The Village Green
Hours: Mon.-Fri. 9a.m.-5p.m.
Sat. 9 a.m.-4 p.m. 543-2566
Weekend Special
SPRING BOUQUET
$6.50
$1.00 delivery charge in Morrisburg
Sorry *No delivery Wednesday Only!*

PHOTO SPECIAL
Offer expires March 27, 1990
COLOUR DEVELOPING
4.99 12 exp. or Disc
7.99 24 Exp. or 36 Exp.
LEAVE YOUR FILM WITH US!
SIZES: 110, 126, DISC, & 35mm (full Frame)
MUSTARD'S VARIETY
Robinson Holder PHOTO SERVICE LTD

SERVICE IS OUR MIDDLE NAME
METCALFE SERVICE CENTRE LTD.
PHONE 613-821-2893
METCALFE ONTARIO K0A 2P0
FAX: 613-821-4063
Farm Equipment Dealers

INVENTORY BLOW OUT SALE
FRI. & SAT., MARCH 23 & 24
We are going to blow away a minimum of 40 selected items of machinery at unbelievable prices. These items will be tagged and displayed in our front yard. Prices will be available the week of the Ottawa Farm Show. Items can not be purchased for sale price until sale begins on March 23 at 8:00 a.m.
ALL OTHER MACHINERY WILL BE OFFERED AT INCREDIBLE SAVINGS DURING SALE
DEALERS WELCOME
COFFEE AND DONUTS
TERMS AND CONDITIONS
First come, first served
CASH DAY OF SALE
Trucking can be arranged
Machinery to be picked up within 10 days
ALL INVENTORY SUBJECT TO PRIOR SALE
REMEMBER
METCALFE SERVICE CENTRE LTD. HAS THE LARGEST DISPLAY OF FARM EQUIPMENT IN ONTARIO
METCALFE SERVICE CENTRE LTD.
Hwy. 31 at Metcalfe Corner, 12 miles southeast of Ottawa, 1 mile west of Metcalfe
(613) 821-2893
LAST CHANCE TO BUY AT 1989 PRICES

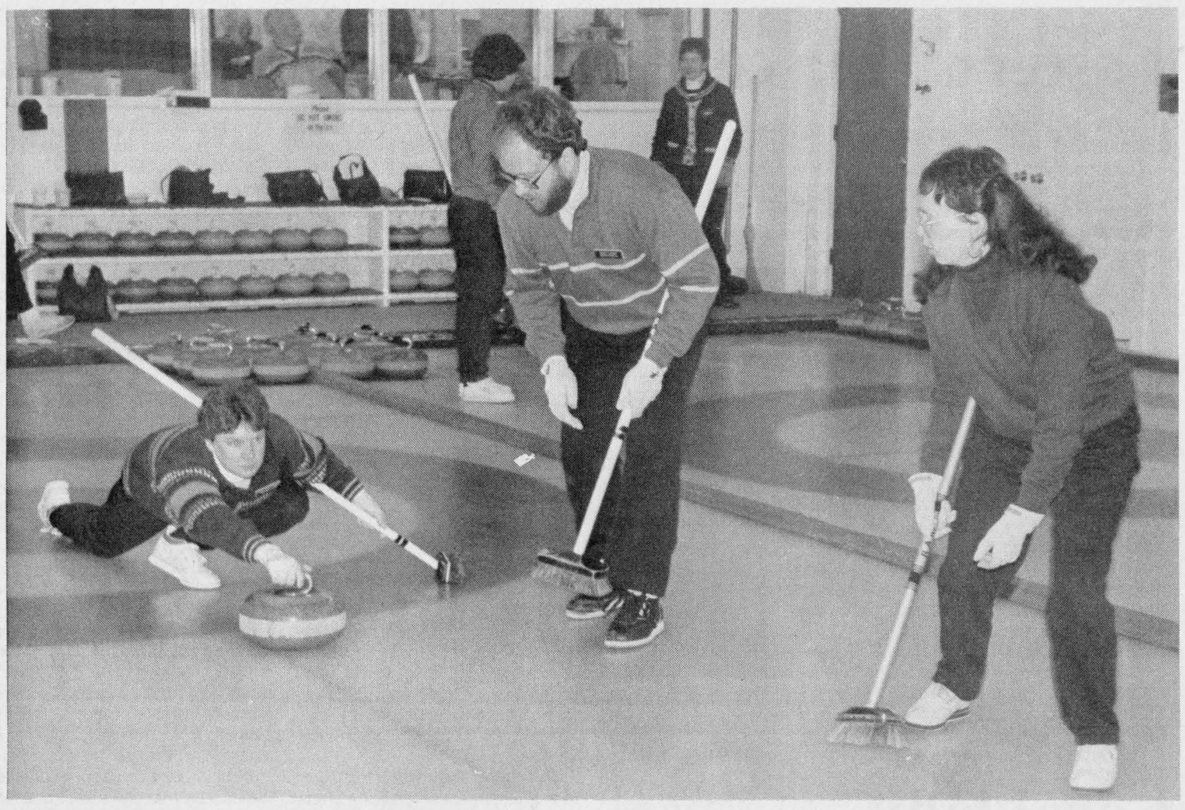

Mixed Invitational Tourney

The Morrisburg Curling Club hosted their annual Mixed Invitational Bonspiel over the weekend with teams from all over the Ottawa Valley area competing. Carleton Place took top spot in the spiel. Here we see the Lester McInnis' rink from Winchester deep in play against the future winners of the event. A good time was had by all and some keen competition!

Chieftain photo by J. Grant

Carleton Place takes first in curling

The Morrisburg Curling Club held their annual Mixed Invitational Tournament on the weekend at the Morrisburg Curling Club.

Teams from Carleton Place, Cornwall, Winchester, Richmond, Lancaster, Prescott, R A in Ottawa, and Morrisburg competed. Each team was guaranteed three games and the winners were decided by the point system.

First place went to Carleton Place with three wins and 47 points. Team members were: Martin Butler, Maelane Hums, Art VanderPloeg, and Marlene VanderPloeg.

Second place was Ralph Smith's team from R. A. Ottawa with three wins and 44 1.2 points, third was Lester McInnis's team from Winchester, fourth - Gord Wood's team from Prescott, fifth - Graham Houze's team from Morrisburg, and the Most Sportsmanlike Team was Steve Wilson's team from Morrisburg.

A delicious dinner was served by the ladies of the Morrisburg Club followed by the presentation of prizes.

All the prizes were purchased at or donated by McGillis Hardware of Morrisburg.

The evening closed with a dance to the music of D.J. Kathy Kelso. This year's tournament was a huge success as always, said Lauren Locke.

Women's hockey championships a first

by Shelley Cumberland
Chieftain Staff Reporter

For the first time in the history of the world, women's hockey teams from around the globe will be gathering to pit their skills against each other. The 1990 Women's World Ice Hockey Championships are scheduled to take place in Canada's own national capitol, Ottawa, on the 19th of March. Surely this event shall boost the fairer gender in their plight for international recognition in this sport which fascinates many a sports enthusiast.

All of the teams in the ROMEKS League are thrilled at the opportunity of viewing the world's best in the activity they devote so much of their time and energy to. Not only do each of the teams have the chance to watch some of the games, but to pick up some handy pointers in this relatively new sport which is opening up for women.

Some of the games are televised such as the one that sees Canada take on Sweden at 7:30 p.m. at Lansdowne. Other games that day at 1:00 p.m. include Japan and Germany at Barbara Ann Scott; Finland versus Norway in Kanata; and our neighbors from South of the border and their Swiss counterparts at Earl Armstrong.

Two days later, on March 21st, Norway takes on the Americans, game time 1:00 p.m. at Barabara Ann Scott. Three matches take place that evening at 7:30 p.m. between Canada and Germany at Earl Armstrong; Finland meets Switzerland at the Nepean Sportsplex; and Kanata hosts Japan and Sweden.

Without a day of rest in between, plays resumes again the following afternoon at Lansdowne where Switzerland and Norway do battle at 1:00 p.m. At the same time, Barabara Ann Scott sees Canada playing Japan. Later in the evening, game time 7:30 p.m., the U.S.A. and Finland will use the ice surface at Lansdowne while the Nepean Sportsplex sees Germany versus Sweden.

Saturday, March 24th play will be determined by prior games with one televised match from Lansdowne at 7:30 p.m.

The Bronze medal winners will be determined in a televised game on Sunday the 25th at 11:00 a.m. also from Lansdowne Park, while the fight for Gold should show some good hockey as the two top teams play each other at 3:00 in the afternoon. This exciting match will be televised, and see the first ever Women's World Hockey Champions claim their title.

For local people, Morrisburg Arena is the place to be this Thursday night as an exhibition game between an Ottawa Senior Ladies Team and the Finland Senior Ladies brings the competition a bit closer to home.

See history in the making and support your local ladies on the ice. Game time is 8:00 p.m.

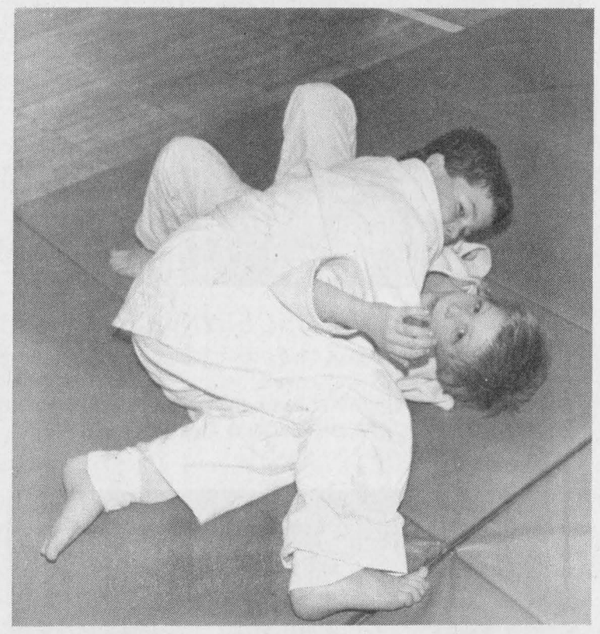

A take down

Brian Casselman demonstrates his technique in Judo at his regular Thursday night class. Quite a number of young boys and girls take part in learning the discipline required for this martial art.

Chieftain photo by S.L. Johnston

LETTERS

Minor hockey officials respond

To the Editor

We wish to reply to Mr. Boivin's letter published in the March 7th issue of your paper because we object to his laying all the troubles of Minor Hockey on the referees, Morrisburg and District Minor Hockey Association, and to his description of what happened at the game.

The League, as a whole, is desperately short of referees; a legacy, Mr. Boivin, of your "good old days" when referees were fair game for harassment and sometimes physical abuse, until they finally quit. This has left the need for Associations to rebuild their referee numbers.

To bring consistency to refereeing, the CAHA (Canadian Amateur Hockey Association) has Certification Programs in which referees pass through various levels of skill and responsibility. Each of these levels requires the referee to attend a one or two-day course of instruction and examination. Adults are, understandably, loath to give up this amount of time just to be able to referee a hockey game — particularly as they have to start at Level 1. The Associations therefore rely heavily on the 14-18 Year olds for their refereeing requirements. These are referees with levels 1 to 3, referees in training and therefore deserving of our tolerance, but Mr. Boivin does not think so. In his estimation, they must be letter perfect from the moment they put on the striped shirt. No, Mr. Boivin, poor refereeing will not bring about the demise of minor hockey, but attitudes and intolerances such as yours will.

The game Mr. Boivin describes was a play-off game between 8 and 9 year olds, officiated by two level 1 fourteen year old referees. There were two altercations between one of the coaches and one of the officials which resulted in a Disciplinary committee hearing, the results of which were as follows:

It was evident from what was presented, that the coach had harassed both on-ice officials throughout the game until towards the end of the third period when his own child was injured. At this time, the coach used abusive language to both officials, but particularly to the one (who was subsequently suspended) whom he verbally abused and threatened to mystically abuse. That official then replied using abusive language.

Following the game, and in the lobby of the arena, the coach again verbally threatened the official, who again responded with abusive language. At this point, the coach threw a lit cigaratte at the official causing a minor burn on the back of his ear, and had to be physically restrained from carrying it further.

At the hearing, the coach admitted to all of this and stated that had he had anything heavier (than a cigarette) in his hands he would have thrown that. He stated that poor refereeing was the reason for his anger. A parent who gave evidence said they felt the refereeing was poor but all the Morrisburg penalties were deserved, so there were penalties called and these were not called to victimize the coach.

In view of the above evidence, we can't see that the Committee had any other recourse but to suspend the coach for the remainder of the season, particularly in view of the fact that there was a physical assault.

In the case of the official, the Committee ruled that, while he aggrivated the situation with his language, he did not initiate either altercation and suspended him from refereeing and playing hockey for one week.

This matter was brought before the Association well within the required 48-hour period and was immediately dealt with by the Disciplinary Committee. Other incidents, unfortunately, were not reported within the 48 hour period or not reported at all and so could not be acted on. However, when we are informed of an incident we do react. We would like to remind everyone that the Association's Committee is a group of volunteers doing its best to maintain certain standards for minor hockey and to see that the kids have fun learning the skills of the game both as players or as officials.

D.J. Harwood
Morrisburg and District
Minor Hockey Association

Referee responds to charges

Dear Editor,

I am writing in response to the letter from Mr. Bob Boivin which was printed in the March 7 edition of your paper.

How in the world can Robert Boivin make the statement, "The decline in minor hockey participation can be directly attributed to the role played by the referees. The incompetence and negligence portrayed by referees has led to alarming numbers of children no longer wanting to participate in a sport where violence is the rule not the exception."?

This year, we have seven Level 1; two Level 2; four Level 3, and one Level 4 referees. These referees have covered 120 League games, plus exhibition and tournament games for a total of close to 175 games with only one complaint, or approximately .66 per cent (1/175) of these games questioned. Is this bad refereeing?? Why should all referees be condemned just because ONE parent did not like ONE game. Every parent/fan has his or her own opinion on any given game.

Bob should have read the rule book before he started yelling. Did he ever go to a referees clinic to attain his Level 1? Referees start refereeing at age 14...does Bob think that everyone knows every rule when they begin to referee?? Referees will make mistakes and they will learn from these mistakes, after all referees are only human too!! The rule book has 84 rules and many of these are subdivided, 37 of them are

Continued on page 12

Red Wings eliminated

The Cardinal Red Wings lost both games on the weekend to Manotick and were knocked out of the Ottawa Valley Senior Hockey League playoffs.

Manotick trounced the Red Wings on Friday night 11-2. Manotick led at the end of the first period 2-0 and then opened the second period with two quick goals to take a 4-0 lead.

The Red Wings only scored two goals in the second period. They were scored by Brent Scott assisted by Ted Brayton and Dave Lapier and Jeff Johnston assisted by Brent Scott and Ted Brayton. The score at the end of the second period was 8-2

Manotick scored three more goals in the third period to end the game 11-2.

On Sunday night, Manotick again defeated the Red Wings 6-5. Manotick led at the end of the first period 2-0. They opened the scoring in the second period with two more goals before the Red Wings got on the score board. Scoring for the Red Wings were Jeff Johnston assisted by Trevor Gill and Brent Scott, Jeff Johnston assisted by Chris Lappin, and Brent Scott, and Jeff Johnston assisted by Brent Scott and Trevor Gill. The score at the end of the second period was 4-3.

Manotick opened the third period with two quick goals. Then Jeff Johnston scored two more goals assisted by Brent Scott and Brent Murray and the second goal assisted by Ken Cook and Chris Lappin. The game ended 6-5.

The winner of the 50/50 draw was won by the Scorpion Restaurant. They won $195.00.



Move to the next level

These youngsters passed their tests to move to the next colour level in the martial art of Judo. Peter Leonard, teacher and mentor to the pupils, presented yellow belts to Stephanie Law (left rear), Brian Law (left kneeling) and Michael Whittle (right front). Orange went to Jeremy and Ryan Johnston and Sarah Charbot. In the centre, front is Dana Hasson who sports a new green belt (levels are white, yellow, orange, green etc.). Well done!!

Chieftain photo by S.L. Johnston

MORRISBURG AND DISTRICT
MINOR HOCKEY ASSOCIATION
WILL HOLD THEIR ANNUAL
GENERAL MEETING
AT 7:00 P.M. ON
WEDNESDAY, March 28, 1990
at the Morrisburg Arena

AGENDA: Business Meeting - Election of Officers. Positions are available. **ALL PARENTS** are urged to attend to either run for office and/or to vote. Your assistance is greatly needed.

Morrisburg OPP stats

12 Hour License Suspensions: 7
Alcohol Related Criminal Code Traffic Charges: 8
Persons Charged with Alcohol Related Criminal Offences: 4
Highway Traffic Charges: 83
Highway Traffic Warnings: 26
Persons Charged Under the Liquor License Act : 2

Save 30% on your building

ARGISOL®
The Energy Efficient Building System

Charles Gendron
RR2, Mountain 613-989-2723
Ont., K0E 1S0 613-774-2936

HUBERT ST. PIERRE
Phone: 613-774-2936 613-774-2465

ST. PIERRE FENCING & EQUIPMENT RENTALS
519430 ONTARIO INC.
P.O. Box 70 WINCHESTER, ONT. K0C 2K0

STRUCTURAL ENERGY SYSTEMS LIMITED
ARGISOL®
The Energy Efficient Building System

- Swiss Engineering
- Perfected in Europe
- Over 20,000 Units Built
- Now Manufactured in Canada

ARGISOL® – *the energy efficient system of construction for quick, cost effective building

ARGISOL® – the patented solid wall system of construction

Components
Manufactured with U.L.C. tested and approved flame retardant expanded polystyrene with moulded in galvanised metal ties.

Core
of poured concrete.

The technically advanced ARGISOL® solid wall system provides a perfect wall construction from both a technical and physical property aspect, offering designers and builders a mass of convincing advantages:

1 **More creative design** with the system's flexibility which provides for curves, angles, etc.

2 **Outstanding physical properties** confirmed by test certificates and longstanding experience.

3 **Energy efficient construction** with the extraordinary R-value of 22.5 ARGISOL® assures significant energy savings.

4 **Good sound insulation** a further advantage: the high sound insulation properties of 4½"s of polystyrene assures quiet surroundings.

5 **Pleasant room environment throughout the year** the uniform wall surface temperature promotes negligible room air movement. The high thermal insulation provides a healthy and comfortable environment year round.

6 **Quick, simple construction** lightweight components (3 lb/2.7 sq. ft. of wall) eliminates all the heavy forming labour on site. In comparison with conventional systems ARGISOL® walls are constructed in substantially less time.

7 **Easy and comfortable construction even in winter** expanded polystyrene retards heat loss in winter. Encapsulated in polystyrene concreting of the core at freezing temperatures is not a problem.

8 **Safe construction** lightweight components improve construction safety conditions on site.

9 **Combined loading conditions** this wall system can be designed to resist vertical and/or horizontal loads.

10 **Capital savings:** ARGISOL® is an integrated wall form and insulator. Eliminating the need for the huge capital cost of conventional forming systems.

11 **Experience of over 20 years** of expanded polystyrene as a forming material – and three decades as an insulator.

12 **Cost conscious construction** the ARGISOL® system is the most advanced labour saving system available today. The ready to use components, consisting of corners, angles, rounded shapes, lintels, bulkheads, cold stops, etc. compliment our standard component block thereby allowing for immediate on site assembly with a minimal amount of cutting and bracing resulting in a more rapidly constructed higher quality wall ready for finishing.

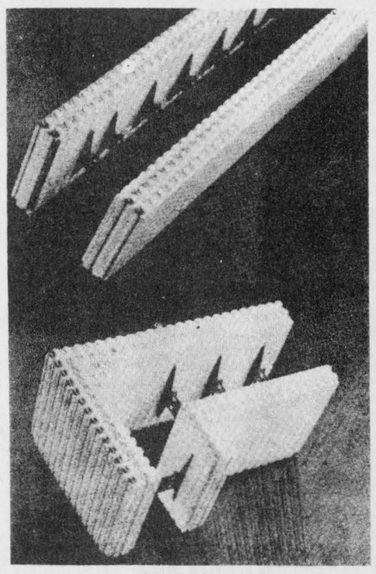

Patented in Canada, U.S. & Europe.



Iroquois and District
Community Calendar

A public service provided by the businesses listed here in co-operation with this paper.

If you have an event you would like to appear in the Calendar please call: 652•4395 or 652•4576

Beaupre Jewellers
Gifts for All Occasions
Gift Wrapping
Iroquois Shopping Plaza
652-4340

•RADS •RADS •RADS
for •Automobiles •Trucks •Tractor Repairs •Cleaned and Recored •Gas Tanks
Life Warranteed
BRIAN'S RADIATOR
Sales and Service
120 Henry St., Prescott
925-5171

MUSTARD'S VARIETY
Iroquois Plaza 652-2240
Thank you for keeping us in mind.
We certainly appreciate your business
- Movie & Nintendo Rentals
- Photo Finishing
- Dry cleaning
- Lottery Tickets
- Newspapers & Books
- Gift Certificates
Postcards

The annual **T.C.S. Bazaar and Bake Sale** will be held on **Wed. Mar. 14th at 11:00 a.m. at Matilda Hall, Dixon's Corners** Again anticipating a day of fun and fellowship for all. Lunch will be served at noon, and supper from 5 - 7. An auction beginning at 8 p.m. Food and drinks will be available all day. There will be games for all ages; a fish pond for tiny tots. Come and join us. Admission is free.

Thurs. Mar. 15th 7 p.m. at the Civic Centre, Iroquois Public Library presents folksinger Alex Sinclair with folk music and song to thrill, please young and old.

Thurs. Mar. 15 at 7:30 p.m. in the **Legion Auditorium** the Iroquois Branch of the **Royal Canadian Legion regular monthly meeting** will be held. All members are urged to attend.

The **Iroquois W.I.** will hold their monthly meeting on **Thurs. Mar. 15th at 8 p.m.** in the **Civic Centre.** Hostesses are Vi Hare, Louise Crites, Millie Beaupre, Audrey Mahe, and Alice Service.

Knox Presbyterian Church, Iroquois, will hold a **Tea and Bake Sale on Mar. 17 from 2 - 4 p.m.** Come celebrate St. Patrick's Day with us.

Continued on page 9

LET US CREATE MEMORIES FOR YOU!!
•Weddings
•Passports
•Photos
•Old Pictures Reproduced
652-2235
Sandra and Roger Johnston

RON FADER FURNITURE LTD.
Iroquois Shopping Plaza
652-4577

LAWN BOY
Sales & Service
•Lawn Mowers •Trimmers
•Tractors •Tillers
•Snow Throwers
Schrader Auto Care
759 John St., Cardinal
657-4761

The **Chieftain**
Your Community Newspaper
652•4395
652•4576
IROQUOIS SHOPPING PLAZA
IROQUOIS, ONTARIO

BDO WARD MALLETTE
Chartered Accountants
Ward Mallette's Winchester office offers a full range of services in areas of:
475 Main Street
Winchester, Ontario
K0C 2K0
Tel: (613) 774-2854
Fax: (613) 774-2586
* Financial Statement Preparation
* Personal Tax Returns and Planning
* Computer Installation and Training

SPEER
HEATING & COOLING
Sales - Service - Installations
Free Estimates Parts Plans Available
24-Hour Emergency Service
For Experienced Personal Service Call
BRIAN SPEER - 652-2542

MATILDA TOWNSHIP

Sealed tenders, on proper forms plainly marked as to contents, will be received by the undersigned up to **4:00 p.m., March 30, 1990** for the following:

1. Park Maintenance, including grass cutting, trimming, garbage pickup and removal and also ball diamond care* at the following locations
   Brinston Memorial Park*, Loyalist Park and Glen Stewart Park.
2. Caretaker M.R.C. Building - Brinston Memorial Park, approximately 4 hours per week.
3. Cemetery Maintenance, including mowing, trimming and minor grounds repairs for the cemetery south of Dixon's Corners and the cemetery on the west side of County Road #1 north of Hanesville.

Lowest or any tender not necessarily accepted.

W.E. Horner
Clerk-Treasurer

Corporation of The Village of Iroquois
652-4422
NOTICE BOARD

FREE ADVERTISING

The Seaway Valley Tourist Council is publishing a calendar of events

Any village and/or groups who would like to have their event advertised should contact Clerk's Office with the date and event by **Friday, March 30, 1990**

John McAllister
Reeve

RENUMBERING

Every household and business has been advised of their new number.

For those who asked, numbers are on order and when received, we will advise by posters in the Post Office etc.

To make this complete, please display your new number in a prominant spot on your house front in clear view from the street.

Please do your part to make our village a safer place to live.

OBITUARIES

Melissa Huttinga

It was with great sadness, on March 6, 1990 the community learned of the passing of nineteen month old Melissa Helena Huttinga at Winchester and District Memorial Hospital.

Mourning their loss along with all who knew and loved the wee girl, are her loving parents, Robert and Vicky (Selleck), as well as grandparents, Nick and Trudy Huttinga of Inkerman and Bill and Mabel Selleck of Spencerville.

Friends were received at the C.W. Marsden Funeral Home, Iroquois. Service was conducted by Reverend John Gerrits at the Christian Reformed Church, Williamsburg. Interment was at the New Union Cemetery, Williamsburg. Pallbearers were Ricky and Gary Selleck, Bob Bush, and Terry McCurdy.

Charles Markell

A retired labourer, of RR 1, Iroquois, at 82 years of age, on March 7, 1990, at Winchester and District Memorial Hospital, Charles Albert Markell.

Predeceased by his wife, the former Margaret Shaver (1977), his parents, Charles Markell and Mary Anne Lewis, three brothers, Bob, Burnis and George, as well as a sister, Lizzie Keeler.

Four sons mourn their loss, William Keeler of Dundela, Joey Keeler of Irena, Forrest Markell of Ottawa and Wilfred Markell of Prescott; and two daughters, Eva Delaire of Prescott and Judy Keeler of Dundela, as well as grandchildren and great-grandchildren.

Service was conducted at the C.W. Marsden Funeral Home, Iroquois by Reverend Doctor, Allen Tysick. Interment will be in the spring at St. Anne's Cemetery, Dixon's Corners. Bearers included Teddy Markell, Victor Jollata, Acil Lewis, Dale Shaver, Charles and Garnet Barkley.

William Bennett

A retired Superintendant at Casco in Cardinal, William Thomas Bennett, on March 4, 1990 at Brockville General Hospital.

Mr. Bennett resided at 152 Joseph Street, Cardinal where his loving wife, Millie (Vienneau) mourns her loss. Also surviving are two daughters, Beverley (Mrs. Robert Fortier) of Toronto and Stephanie (Mrs. William Zavac) of Cardinal. Also a brother, Jack of Cardinal, and sisters, Lillian Cutherbertson of Kingston, Dora Armstrong of Toronto as well as three Grandchildren, Dennis, Drew and Morghan and several nephews and nieces.

A member of the Royal Canadian Legion, Branch 105, Cardinal, members held a service at the C.W. Marsden Funeral Home in Cardinal on Tuesday evening.

He was predeceased by both parents, John Bennett and Katherine Dillon.

Service was conducted by Father Michael Reed at Sacred Heart Roman Catholic Church with interment to follow in the spring at Sacred Heart R.C. Cemetery, Cardinal.

Pallbearers included, Charles Burrell, Gerald O'Brien, Bern Patrick, Jeff Wood, John Robichaud and Stan Bernaski. Honorary Pallbearers were, Jack Campbell, Archie Bray, Julien Casaubon and Charles McInnes.

Kathleen Roberts

A housewife and mother, Kathleen (Kay) Rose Roberts after a lengthy illness at Winchester and District Memorial Hospital, on March 8, 1990, at age 76.

Formerly of Iroquois, Mrs. Roberts had lived for the past eighteen years in Chesterville, where her loving husband, Daniel Elgin, mourns his loss. Also surviving are daughter, Rosemary and her husband David Smith of Maynard, and son Rick and his wife Greta of Morrisburg. Grandchildren, Christopher, Lori, Carolyn and Cindy Roberts, Katie and Matthew Smith and great-grandson Stephen Roberts. Brothers, Lawrence of Bancroft, Leland of Prescott, and sister Geraldine Barinka of Kingston are saddened by the passing of their loved one.

Mrs. Roberts was predeceased by her parents, Frederick G. O'Marra and Kathleen M. Strader and three sisters, Irene Kirkham, Mary Kimble and Ethel Vaughan.

Receiving her education at Spencerville area schools, Kay went on to MacDonald College and then graduated from the Chicago School of Nursing in 1943 with a degree in Practical Nursing. She served with the Canadian Women's Army Corps during WW II. Her countless hours spent working for various charities throughout the area will not soon be forgotten. She volunteered with the Dundas Advisory Council for the CNIB, Winchester Hospital and was Charter President of St. Cecilia's CWL, Iroquois.

Service was held at St. Mary's Church, Chesterville, where Father James Esper celebrated the Mass. Cremation followed and interment will be in the family plot in St. Mary's Cemetery, Morrisburg in the spring. Bearers included, Leonard Streng, Frank Schoones, Denis Malloy, Adrien LaFlamme, Harry Weren and Francis Lefebvre.

Lloyd Sherman

A former resident of Iroquois and 40 year resident of Cardinal, Lloyd George Sherman, of 937 River Road East Cardinal, in St. Vincent De Paul Hospital, in Brockville, on March 10th, 1990.

The retired storekeeper was born in Matilda Township on January 26th, 1917. He was predeceased by his parents, Frederick Sherman and Eupha Beckstead.

Always remembered and dearly missed by his wife Norma (Aldridge) whom he married in Cardinal, in the year 1959, Lloyd also leaves two sons to mourn the loss. Glen, and his wife Karen of Toronto, and Stephen of St. John's Newfoundland.

Predeceased by three brothers and three sisters, one sister Ethel (Mrs. J. McDonald) of Prescott shall always remember her dear brother.

A member of the Royal Canadian Legion, Branch 105 Cardinal, a Legion service was held in Lloyd's honour at the C.W. Marsden Funeral Home in Cardinal on Sunday, March 11th, 1990, at 7:00 p.m.

Funeral service was held at the C.W. Marsden Funeral Home, Cardinal, on Monday, March 12th, 1990, at 11:00 am. with Reverend Bruce Ross officiating. Interment will follow in the spring at St. John's United Church Cemetery, Cardinal.

Calendar

Continued from page 6

Auction Sale. Eastern Bird Breeders Association, Mar. 24, 1990, starts at 9 a.m.. Birds, caged birds. **Community Centre in Vernon**

Sat. Mar. 24th the **Annual Iroquois-Matilda Lions/Legion SpeakOff'90** will take place with competition in English and French for Elementary and Secondary School students.

Seaway Valley Playgroup. For all pre-school children and parents and/or caregivers. Every **Tues. & Thurs. morning, 9:30 - 11:30 a.m., Knox Presbyterian Church, Iroquois.** Yearly membership $10.00 per child. For more information call 652-4974 or 652-2534

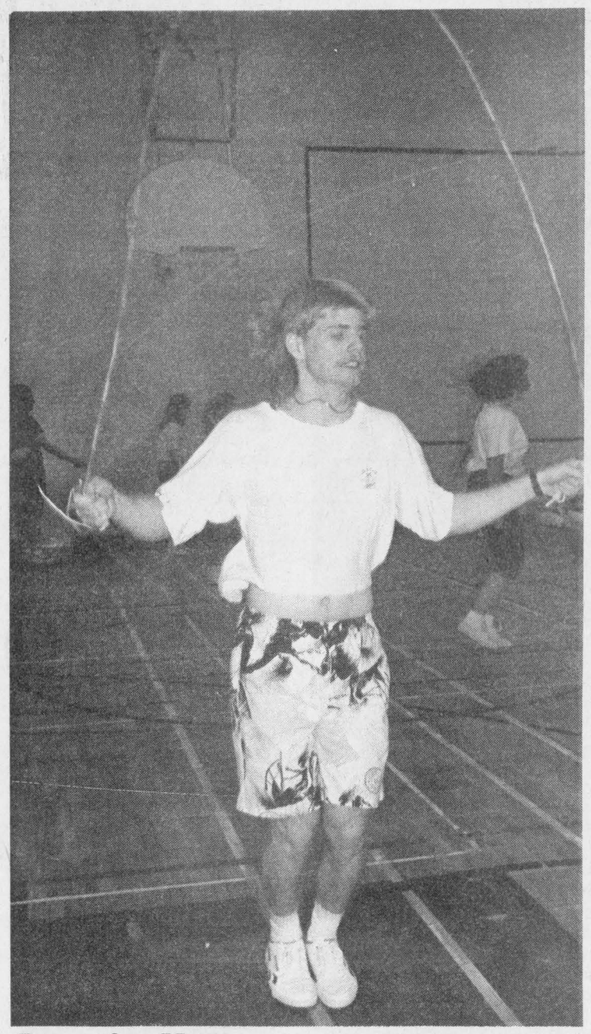

Jump for Heart

Michael Whitteker jumped rope for Heart on Friday and helped raise money for the Foundation. Mr. Music, D. Brannan was mixing the tunes that kept feet tapping as they skipped. There was juice to keep the energy and a lot of fellowship and fun as monies were raised in a good cause, just as March Break broke!

Chieftain photo by S.L. Johnston

I PAY SCHOOL TAXES!
TO TEACH CHILDREN

People I know teach that
"GOD DIDN'T MAKE THE WORLD".
If they have an explanation why they teach this I would like to hear it publically in some public place. I am offering $1,000.00 to anyone who can explain this statement. If there are extra expenses I will pay for them.

Contact: Rudolph Stumbris
R.R.#2, Iroquois, Ont.
652-4114 between 5:00 - 9:00 p.m.

HOME FOR SALE BY OWNER
Well maintained 1 1/2 storey, 2 bedroom home.

Featuring - air tight stove in family room off kitchen; newly carpeted throughout; 2 full baths; main floor laundry room; hardwood floor in kitchen; detached garage.

Quiet street in Morrisburg • Great starter home!
Call after 6:00 p.m.
543-2896 or 543-2292

Century 21
McIntosh & Proulx
504 Main Street
Winchester
774-3990
Thinking of Selling?
Call me for a **no cost/no obligation** Market Value quotation on your home
Proven Results
Member Million Dollar Club
1985-1986-1987-1988-1989

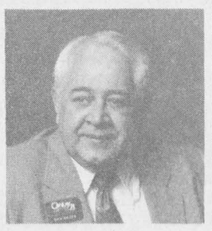

Dick Gaiser
543-3589

PUBLIC MEETING
ON AN
ECONOMIC STRATEGY FOR THE
UNITED COUNTIES OF STORMONT, DUNDAS AND GLENGARRY

Residents and representatives of community organizations within the United Counties of Stormont, Dundas and Glengarry are invited and encouraged to attend a public meeting;

MONDAY, MARCH 26, 1990
7:30 P.M.
AVONMORE COMMUNITY CENTRE
FAIRVIEW DRIVE, AVONMORE.

The 1990's will bring challenges and opportunities for our United Counties and it is deemed appropriate to begin the decade with the development of an economic strategy that accommodates diversity, maintains the integrity of our quality of life and which develops new sources of growth that maximize the Counties' competitive advantages.

PLAN TO ATTEND. The Consultants (Prospectus Investment and Trade Consultants) will be making a presentation on their preliminary report that will be followed by an open forum to obtain public reaction to the Consultant's findings and recommendations.

Claude Cousineau
Warden
United Counties of Stormont, Dundas and Glengarry

Copies of the preliminary report remain available at the Counties' Administration Building, 20 Pitt Street, Cornwall, Telephone (613) 932-4302.

LOT FOR SALE

Excellent Residential Lot for Sale on Brinston Road.
Good location for that new home!

Phone **652-4395** days • **652-2605** evenings, *and ask for Karen*

OIL FIELD & CONSTRUCTION

U.S.A., Canada, U.K., Australia, South America, Saudi, S. Africa, many more locations that vary.

Now hiring: Drillers, Pushers, Derrickhands, Surveyors, (Roustabouts & Roughnecks will train)

CONSTRUCTION CREWS NEEDED!!!

Welders, Pipefiters, Drivers-on/off rd., Eqp. Opr, Carpenters, Painters, Labourers, Cement Crews, Electricians, MINING CREWS from Supervisors down!

$3,000 - $9,000 USD mo. Tax Free possible!
1-303-698-9761 or 1-504-834-7233

300-600 IMMEDIATE OPENINGS!!!

If busy please call back. 1-5 yr. contracts incl. PAID EXPENSES. Not an employment agency or direct hirer. Fee.

THOM REALTY LIMITED REALTOR

MORRISBURG - Three bedroom brick bungalow in nice neighbourhood has a living room and dining area with fireplace as well as a kitchen and bath all on the main floor. Basement apartment has a large living room with Franklin wood stove, kitchen, bath and one bedroom. Paved driveway. Close to playground. **Asking $124,900.00**

MORRISBURG - Spacious and well kept two bedroom mobile home featuring a living room 17' x 13', large kitchen 12' x 10'6" with separate dining area, enclosed front verandah, central air conditioning and paved driveway. Also included in the purchase price are 2 storage sheds, stove, refrigerator, washer, dryer, carpets and curtains. **Asking $49,900.00**

FIVE BUILDING LOTS - Located in new subdivision at Iroquois - prices range from $24,000.00 to $27,500.00

COMMERCIAL - LAUNDROMAT - Business Only - call our office for further particulars. **Asking $13,500.00**

Karen W. Gorrell - Broker - **Res: 543-3195**
Gordon W. Thom - Associate Broker - **Res: 543-2585**
John H. Miller - Sales Representative - **Res: 543-3195**
Charles (Chuck) Barkley - Sales Representative **Res: 448-3660**

LIONEL MOHR REAL ESTATE LTD.
Broker
258-2181•Kemptville•258-5951



START SMART with this maintenance free, 3+1 bedroom Hi-ranch, immaculate condition, quality construction, lots of oak cupboads in eat-in kitchen. Economical wood-electric furnace. Double attached garage, 3/4 acre lot, on a paved road, minutes to Iroquois & Morrisburg. This home is in move-in condition. $112,000. ***Call Eldon Baker*** at **613-989-3085** or ***Lionel Mohr Real Estate Ltd. Broker*** at **613-258-2181**

JOHN A. ALLISON
REAL ESTATE BROKER
Morrisburg Plaza **543-3717**



OPEN HOUSE
Sunday, March 18, 1990
2 to 4 p.m.
ST. LAWRENCE ST., CARDINAL

Better than new two or three bedroom bungalow, on well landscaped lot. Attached garage with interlock stone drive and walkways. Many extras! Price reduced to $109,900.

Sales Representatives

John A. Allison 657-3285
Dale Beckstead....652-4396 **Carol Richer.....543-3556**
Tom Morrow.....543-4200 **Frank Bickerdike..652-2557**
Peter Van Veen....543-2097

HELP WANTED
EMPLOYMENT COUNSELLOR

To assist individuals with the complex task of choosing, obtaining and maintaining meaningful employment.

QUALIFICATIONS:

- Diploma in Social Service field
- 2 - 3 years related experience
- Knowledge of effective job search maintenance skills
- Effective counselling skills
- Good communication and organization skills essential
- Knowledge of local employment situation
- Knowledge of local agencies and resources
- Good inter-personal and team effectiveness skills
- Valid driver's license and car

Send Resumé to:
Cardinal Youth Employment Services
c/o Karen Thompson, Manager
P.O. Box 279
Cardinal, Ontario
K0E 1E0
Applications will be accepted until **March 20, 1990.**



"Budding" scientists

Karla Leightizer and Jennifer Banford have worked on their Science Fair project for months. Growing plants takes a lot of time, energy and watering. Their's was just one of the numerous exhibits at the annual IPS Fair. Some were encouraged to take their display to the County Fair in Cornwall later this month. Great stuff everyone! *Chieftain photo by S.L. Johnston*

Science fair at IPS a wonder

by Sandra Lee Johnston
Chieftain Staff Reporter

The students at Iroquois Public School did themselves proud as they displayed their Science projects for parents and other visitors.

The variety of topics and the extent to which many went to present their work was most impressive.

There were Electro Magnets, Feathers, Electricity through a game was demonstrated, Microscope, always a fascinating machine, was explained, Computers challenged the mind, Dancing Popcorn was there, as was Magic Mud, Plant Growth was explained in detail and with expertise, Grapefruit Electricity was there and topics in the news, such as Recycling, Warships, Robots, Sound and Taste, Weather, Shells, and Flying Friends all contributed to an interesting evening.

Medical items like the Ear and Lungs were there, Mould and even the Lochness Monster made it informative and showed that these youngsters are very able researchers and could well be the Scientists of the future, as their inquisitive minds search for answers.

Those who chose to, can take their display to the County level in Cornwall later this month and compete at this level.

Each student who took part got a participant scroll for their effort in the Fair. The younger grades worked on displays on bristol board paper and chose an animal to tell about and show in picture form. These were on the hall wall and exceptionally done for grade three people.

Good show everyone!!!

COMING EVENTS

KNOX PRESBYTERIAN CHURCH, IROQUOIS
Will hold a Tea and Bake Sale
March 17th from
2:00 - 4:00 p.m.
Come celebrate
St. Patrick's Day with us!
F14-2tp

ST. PATRICK'S DANCE
Saturday, March 17th
Morrisburg and Celtic Canuck
present an
Evening of Irish Entertainment!
Tickets $6.00 - Available at the Legion and Delage's House of Gifts or phone 652-2134 or 543-2677
Dancing 9:00 p.m. - 1:00 a.m.
$7.00 at door
Door Prize - Spot Dances - Lunch
F28-2tc

The Morrisburg and District Canadian Club
will be holding their
First Spring Dinner Meeting
for the 1989-90 season on
March 20, 1990 at 7:00 p.m.
at the Morrisburg Civic Centre
The Guest Speaker will be Dr. Marguerite E. Ritchie, Q.C., President of the Human Rights Institute of Canada. Members and guests are welcome. For guest tickets please contact
J.D. Grenkie at 543-2922
M14-1tc

SAVE YOUR BOTTLES!
Seaway District High School
Bottle Drive
Proceeds going to the Concert Band
Saturday, March 24, 1990
in the Iroquois, Morrisburg and Williamsburg areas.
Save your bottles and support the band!
M7-2tc

3 1/2 HOUR
SUPER TEEN VIDEO DANCE
Saturday, March 24
Morrisburg Civic Centre
Over 60 Piece Light Show
Doors open 8:30 p.m.
Admission only $5.00
All videos by request
M14-2tc

Winchester United Church
presents
"GODSPELL"
The Broadway Musical
Coming to
North Dundas District High School
Sunday, March 25
7:30 p.m.
Tickets available by phoning
774-3722/774-3820.
Adults $7.00,
Students, Seniors, Children $5.00
M7-3tc

SUPPORT GROUP MEETING
for
Parents of Children with Special Needs
Monday, March 26, 1990
7:30 p.m.
Stampville Public School
Guest speaker: Janet Clapp, Coordinator of Home and School Care Program in Dundas County
M14-2tp

DAIRY CALF AND HEIFER CARE WORKSHOP
Using data from your own farm, develop a calf and heifer plan tailored to suit your operation.
Cost:
$15.00. Pre-registration is required.
Location:
In Dundas County at Winchester OMAF Boardroom
When:
Monday, March 26
To Register and for further details call 774-2313
This series of workshops is a cooperative effort by Kemptville College and the Ontario Agricultural Training Institute.
M14-2tc

BINGO
Every Thursday night
Matilda Hall, Dixon's Corners
$300.00 minimum Jackpot
goes every week
Doors open at 6:00 p.m.
Games start at 7:00 p.m.
Bonanza - Nevada
Sponsored by
Iroquois-Matilda Lions Club
Jy5-tfnc

GOD MAKES US GROW
Workshop for Christian parents, teachers, youth leaders
Saturday, April 7
Seaway District High School
Registration fee covers workshops, lunch, child-care.
Contact any local minister for more information or call
652-4568 or 543-3908 evenings.
M7-3tc

Nashville at Easter
April 12th - 16th
FRANK'S TOURS
$379.00 Per Person, Quad. Acc.
For more information:
Box 149
Morrisburg, Ont. K0C 1X0
Phone: 543-3858 or 1-936-3945
J24-tfnc

SEE THE ORIENT
September 15th to October 2nd, 1990
Fully escorted Tour to:
Tokyo, Hong Kong, Bangkok, Singapore, Indonesia, and Bali
For further details call
THOM TRAVEL
Morrisburg 613-543-2133
Chesterville 613-448-3714
F7-3tc

ANNUAL DESSERT AND GAMES PARTY
SPONSORED BY THE WINCHESTER HOSPITAL AUXILARY
April 9 at 1:30 p.m.
at the hospital
Admission $2.00,
Everyone is welcome and door prizes.
M14-2tc

Bridge Winners

The winners of the March 7th bridge party were first, Lorne Bouck, second, Uylond Nicholson, and third went to Buelah Quart. Join us each and every Wednesday night at 7:30 p.m. at the Iroquois Civic Centre.



Marriage Announcement

Hansma - Carbino

Mr. and Mrs. Oebele Hansma of Toyes Hill and Mr. and Mrs. Merton Carbino of Brinston are proud to announce the marrriage of their children, *Tracey and David*, on February 24, 1990, at Hulbert-Valley United Church. A lovely reception followed in Cornwall. Tracey and David have taken up residence in Morewood, Ontario.

ST. JOHN'S UNITED CHURCH CARDINAL
Wednesday, March 21st
commencing 4:30 p.m.
TURKEY BUFFET SUPPER
Adults: $6.50 Public Schoolchildren: $2.50
Pre-schoolers: Free
Take-outs *Everyone Welcome*

CARAVAN CAMP
AND
Country Club
R. R. #1 Morrisburg, Ontario
Lounge Available for:
weddings *reunions* *stags* *receptions*
Kitchen Facilities Available
Phone for reservations 543-3502

GREAT SHAKES
(UNDER NEW MANAGEMENT)
New Hours: Mon. Tues. Wed. - 7 a.m. - 7 p.m.
Thurs. Fri. - 7 a.m. - 8 p.m. Sat. - 8 a.m. - 5 p.m.
Fresh Cut Fries • Poutine • Chicken
Ida's Famous Homemade Pies & Donuts
"SUBS"
Breakfast 1.75
Friday's Special
Freshly Battered English Style Fish & Chips and Drink
$5.25
10% OFF ALL TAKE-OUT ORDERS OVER $20.00

DRUMMOND'S SUGAR BUSH & PANCAKE HOUSE
Open every Sat. & Sun.
8:30 A.M. - 5 P.M.
3 km west of Spencerville, County Road 21
WATCH FOR SIGNS
658-2188

Winchester Theatre
MARCH 16 - 17
Friday & Saturday
7:30 p.m.
COURAGE MOUNTAIN (P.G.)
Starring Charlie Sheen and Leslie Caron. The further adventures of Heidi.
PLEASE NOTE
Change of picture from ***"Little Mermaid"*** as shown in our own Calendar to: ***"Courage Mountain"***

LEGION - LIONS
SpeakOff '90
EFFECTIVE SPEAKING COMPETITION
Iroquois Legion Auditorium 24 March 1990
Six (6) Contest Divisions and Times
ELEMENTARY SCHOOLS - Grades 4 - 6 9:00 a.m. Grades 7 & 8 10:00 a.m.
FRENCH LANGUAGE (All Grades) Commence 1:00 p.m. Elementary followed by Secondary
SECONDARY SCHOOLS - Grades 9 & 10 2:00 p.m. Grades 11 - 13 to follow
ANYONE INTERESTED IS WELCOME TO ATTEND
Joint Chairmen - Don Fairweather (Lions) Dr. Peter Playfair (Legion)

St. Pat's Dance
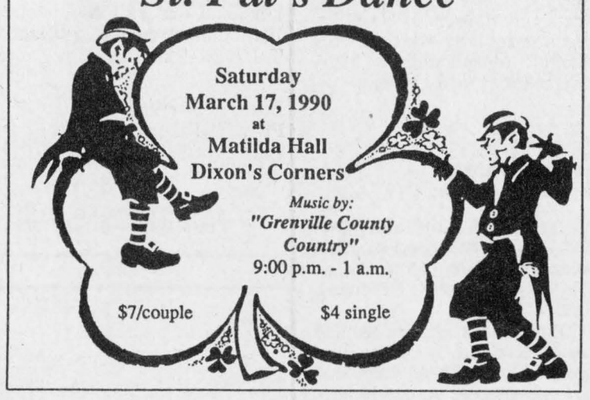
Saturday
March 17, 1990
at
Matilda Hall
Dixon's Corners
Music by:
"Grenville County Country"
9:00 p.m. - 1 a.m.
$7/couple $4 single

The Chieftain
Your Community Newspaper
652•4395
652•4576
IROQUOIS SHOPPING PLAZA
IROQUOIS, ONTARIO

Royal Canadian Legion
Branch 105
Cardinal, Ontario
BINGO
Every Sunday Afternoon
Doors Open at 12:30 p.m.
Bingo Start at 1:30 p.m.
JACKPOT - $650.00

OPENING APRIL 4TH
"THE HAIR STUDIO"
Family Hair Care Centre
18 Carman Court, Iroquois
Styles for Everyone!
Every Day Low Prices!

Men Shampoo, Cut, Set	$7.00
Kids under 12	$6.00
Women Shampoo, Cut, Set	$12.00
Shampoo - Set	$8.00
Perms, Cut, Set	$32.00 - Spiral $40.00
Streaks or Highlights, Cut, Set	$30.00
Tints, Cut, Set	$18.00
Earpiercing	$10.00
Manicures	$12.00
Tweezing	$5.00

OPEN FOR YOUR CONVENIENCE
Closed Mondays
652-4222

Paddy's Inn
HIGHWAY 2 MORRISBURG
SATURDAY, MARCH 17th
(REST THE 18th)
ST. PATRICK'S WEEKEND CELEBRATIONS
COME JOIN IN THE FUN
ENTERTAINMENT
IN
Paddy's Pub
Friday, March 16
Saturday, March 17
9 p.m. - 1 a.m.
ALLEN HUME
GREEN BEER
$4.00 COVER CHARGE

IN PADDY'S PUB
Saturday Matinee
"BRIGADOONS"
STARTING 1 O'CLOCK
IN
Celtic Room
BOB BERIAULT
& CANADIAN COUNTRY
Saturday, March 17
8 p.m. - 12 p.m.
LIMITED ADMISSION
St. Pat's Specials
IRISH STEW & CORNED BEEF & CABBAGE
NO RESERVATIONS

STORMONT, DUNDAS, GLENGARRY & EAST GRENVILLE
Liberal Association

The annual meeting will be held
March 21st at Paddy's Inn Morrisburg at 8:00 p.m.

Delegates will be selected to attend the
Annual Meeting in Windsor, March 30, 31 and April 1st.

Memberships are due **January 1st each year** for $5.00, if you have not renewed you can do so at **7:30 p.m. on the 21st** and still be eligible to vote for your executive for 1990. New members and members who did not renew last year must do so at least 72 hours before the meeting - forms are available from membership chairman **Leona McIntosh, Iroquois,** Ontario. Cut off date will be held at **7:30 p.m. at 109 Maple Avenue, Iroquois.**

This could be a very important year for Liberals in SDG&E Grenville. So let's keep our membership strong. Come join your friends at Paddy's Inn; coffee & donuts will be served.
See You There!

MEMBERSHIP CHAIRMAN
LEONA McINTOSH
109 MAPLE AVENUE
IROQUOIS, ONTARIO
K0E 1K0

TEL: (613) 652-4936


Come and Worship

Anglican Church of Canada
Parish of Morrisburg/Iroquois
543-3904 Office
Rev. Harry Brown
Sunday, March 18th
Lent 3
St. James, Morrisburg
8:00 a.m. and 11:00 a.m.
St. John's, Iroquois
9:30 a.m.

Anglican Church of Canada
Parish of Edwardsburgh
Rev. Karen Dukes
St. James' Parish, Crystal Rock
9:30 a.m.
St. Paul's Church, Cardinal
11:00 a.m.

Community Christian Reformed Church
Worshipping at Dixon's Corners Public School, Dixon's Corners, Ontario
Pastor: Rev. John Gerrits
Phone: 652-2400
9:30a.m. - Morning Service
7:30 p.m. - Evening Service
Nursery provided during both services.
You are invited to worship with us
Faith 20 can be viewed every morning at 5 a.m. on Channel 6

St. Cecilia's Church
Rev. Father McGillivray
St. Cecilia's, Iroquois
Mass - 9:00 a.m.

St. Mary's Church
St. Mary's, Morrisburg
Mass - 11:00 a.m.
Saturday Evening Mass
7:30 p.m. at St. Mary's Morrisburg, Ontario

Knox Presbyterian Church
In Canada
Knox Church, Iroquois
Rev. Tijs Theijsmeijer
B.A., M. Div.
Church at 11:00 a.m.
Sunday School at 9:45 a.m.

Free Methodist Church
Cardinal, Ont. - 657-4510
Pastor: Robert W. Cox
Sunday School 9:45-10:45 a.m.
Morning Worship 11:00 a.m.
Children's Church Provided
Corner of Second St. & Shanly Rd.

United Church of Canada
Iroquois Pastoral Charge
Worship Service
Every Sunday at 10:30 a.m.
Minister - Rev. Eric J. Barr, B.A., M.Div.
652-2056

United Church of Canada
Matilda Pastoral Charge
Brinston, Ontario
9:45 a.m.
Hulbert Valley
11:00 a.m.
Rev. John S. Niles
652-4997

Philadelphia Pentecostal Church
Cardinal, Ontario
Invites YOU to come and Worship with US!
Rev. David Cogolin
Sunday School - 10:00 a.m.
Morning Worship - 11:00 a.m.
Evangelistic Service - 7 p.m.

Morrisburg Pentecostal Church
Pastor: Terry Pitt
Assistant Pastor: Russ Bates
Church: 543-2681 Home 543-3450
Family Night - Wed. 7:30 p.m.
Sunday - 9:45 a.m.
Christian Education Hour
10:45 a.m.Worship the Word
7:30 p.m. Praise Gathering
Youth Aflame - Friday Nights
7:30 p.m.
Dial-A-Prayer 543-3456

FROM THE FRONT PAGE

Cardinal

cludes the Village proper and residents of Edwardsburgh who are or will be on the sewage system. Engineers suggest the sewage plant be built to accommodate 3,000 people.

"Mr. Rupico suggested that we deal with the district personal. We have already contacted the Kingston Office in that regards," said Reeve Dishaw.

Mr. Rupico commented that sewage rates were usually low in comparison with other parts of the province, he continued. He also suggested that Cardinal become involved with the Lifelines program and was very pleased to find out the Village was already involved in the program.

"We also discussed the current condition of our Water Treatment Plant and our concerns over the amount of overtime due to the deficiencies in the installation of the equipment," added the Reeve, "We do not own the plant at this point, but we have to supply the brunt of the cost. We will be in contact with John Firth, district representative to come and check out the plant and the troubles. A meeting will then be arranged with all parties to rectify the short falls."

Fluoride - "This was an eye opening discussion," said Reeve Dishaw. "We were under the impression that fluoride could be built into the system for approximately $7,900, not so, according to the Ministry it will cost $82,320 for installation and $40,000 for an addition to the building."

"The fluoride acids are very corrosive and extremely dangerous to work with," added the Reeve. "We also found out the fumes are very dangerous which disturbs us as to the park area which surrounds our plant and the employed who would be working alone in the plant who might be overcome by the fumes."

"The Ministry will fund up to 80% of putting this in, but the Engineering costs will be on top and it will take six months to install."

Therefore, Council will have to look into whether they should proceed. They feel the residents of Cardinal were not aware of many of the details when voting on fluoride, and perhaps it should be given more consideration.

"On Tuesday morning, we met with Bill Bellinger of the Ministry of Municipal Affairs to discuss the status of our Community Improve ment policy which has been in the Ministries hands for a year. We discovered that there are a few things such as a property standard By-law, and a resolution needs to be passed by the Village before approval can be given," said Reeve Dishaw. Council will be looking into completing these details as soon as possible.

"We also spoke about our Official Plan and Zoning By-laws which are 10 years old. According to government regulations these should be updated every 5 years and a major update every 10 years. We were told that since it is coming close to the end of the funding year there is a strong possibility we will be able to take advantage of government funding and in light of the Community Improvement Policy delay, they will try to push the Official Plan update approval," said Reeve Dishaw. "All in all we feel we accomplished a lot at these meetings."



Figure skating club receives donation

Mr. Ken Sorrenti, President of the Cardinal Legion, Branch 105, presented Karen Jodoin, President of the Cardinal Figure Skating Club, with a cheque for $500 from the Legion. This donation will go towards ice time for the club. *Chieftain photo by J. Grant*



Dixons' donates to Heart

Mary Steele representing the Dundas Heart and Stroke Foundation happily accepts a cheque from Stacy Valiquette of Dixons' Corners Public School. Kathy Link approves, as a staff member she is justly proud of the $100 raised by the pupils in this effort. *Chieftain photo by S.L. Johnston*

Matilda

residents along the North Boundary Road.

It was decided to advertise the tenders for the Duncan Branch of the Ferguson Drain, for March 21st.

Resolution was passed to allow the Reeve and Clerk to enter into a Fire Agreement with Williamsburg Township.

Vouchers were approved in the following amounts: MRC-$2,513.26; General-$54,627; Waste Site-$1,805.14; and Roads-$30,558.49.

Open Council will reconvene on the 22nd of March at 7:30 p.m.

OPP

CBC Marketplace has tested the pills being sent upon request and found that they are decongestants. These can be harmful if digested by people with certain medical conditions. Complications could occurr. Thus the OPP caution everyone NOT to give their Visa or MasterCard numbers over the phone, the 1-800 number listed to call IS NOT issued by Bell Canada. If you are wanting to lose weight or reduce, it is best to consult your family Doctor..

Cardinal Ice Show March 25

The Cardinal Figure Skating Club will be holding their annual ice review on Sunday, March 25th, at the Cardinal and District Community Center.

The show will start at 2 p.m. and this year's theme is "Holidays on Ice".

Guest skater for the show will be Sharla Coles, daughter of Ed and Bev Coles of Spencerville. Miss Coles, a Grade 13 student at South Grenville District High School, began her skating career in Spencerville with much of her early training coming from instructor Susan Pyke.

She has participated in several spring, fall and winter schools in Prescott, Brockville and Cardinal. During the summer of 1986 she began training with the Nepean club under the watchful eyes of coaches John Slater and Cynthia Reid.

During the winter and spring of 1989 Miss Coles suffered a major setback when ill health forced John Slater to retire. Coach Cynthia Reid took over and in July of last year Miss Coles passed her 7th figure.

The Nepean club hired a new coach, Bruce Brady of Edmundston, New Brunswick, and he became Miss Coles' new full time coach, with Cynthia Reid acting as consultant.

Now Miss Coles is preparing for her Gold Free Skate and Gold Figure test, which will both take place at the end of March.

Some of the holidays represented will be New Year's babies, Easter bunnies, teddy bear picnic etc.

There will also be trophies presented to the Most Improved Can Skater, Most Improved First Runner-up Can Skater, and Most Improved Skater over the season.

The admission for this afternoon of enjoyment is adults - $3, students - $2.50, and children $1.

Tickets are now on sale at $1 for the 50/50 draw which will be held during the show.

Perfect crib hand

by Shelley Cumberland
Chieftain Staff Reporter

Local barbershop entrepreneur Jeno Janoska, active in the community for some 32 years, recently reported an extremely rare occurance ...a perfect 29 cribbage hand!

Regulars and a few occasionals gather at the familiar meeting place nearly every day to partake in a friendly hand or two of the popular past-time which involves a certain amount of skill and the luck of the draw. In fact, on some days, Jeno wagers that over a hundred games per day is not uncommon...and that if the walls could speak they could attest to having seen hundreds of thousands of games played over the past 30 odd years.

Approximately three weeks ago, in an amiable match of crib, Jeno witnessed the third perfect hand he has ever seen. While cutting the cards, opponent Bob Martin offhandedly commented to Jeno, "Turn up a five of hearts." At the time it didn't dawn on the owner, that it could possibly happen...but as the luck of the draw would have it, up popped the five of hearts, completing a perfect 29 point hand!!

Holding three fives in the suits of spades, clubs and diamonds, as well as the Jack of hearts, Bob was equally surprised when his wish was granted...a card fairy perhaps?!

The only other 29 hands witnessed in the barbershop belonged to Jeno, himself, and Larry Empey, and these were spread out over the last three decades.

LOOK

KAWARTHA CANOES
PADDLE BOATS
Canadian Built

Coming to
P.A.C.
For more information call
652-4566

iHM
Member INSURANCE BROKERS ASSOCIATION Ontario
Irving H. Miller Ltd.
What Is An Insurance Broker?
An independent business person
who works for the consumer.
We arrange your insurance needs
through a variety of insurance companies.
We offer you sound advice.
Contact us first for professional service.
• Life • Home
• Commercial • Auto
Monthly Payment Plans
For a Quote Call: MARJORIE TATTON
Bridge St., Cardinal 657-3205 | Shopping Plaza, Iroquois 652-4567
267 King St. W., Prescott 925-4238

CONSEIL D'ÉDUCATION DES COMTÉS DE
Stormont, Dundas & Glengarry
COUNTY BOARD OF EDUCATION



Welcome children and parents to your Public School System

GET READY

The first years are the most important years of the child's school life. Early impressions affect the way in which children will react to people, to new experiences and to life in general.

Our Kindergarten programmes help children grow in a child-centered, activity-oriented atmosphere through providing opportunities for each child to:

1. develop a happy, positive attitude to learning;
2. adjust to his/her new environment;
3. strengthen self-confidence and self-worth;
4. develop independence;
5. form good habits of health and safety;
6. learn to accept routines and responsibilities;
7. develop concepts and skills appropriate to his/her stage of maturity;
8. inspire creativity and individuality by learning through play;
9. learn about himself and his world;
10. experience natural curiosity by exploring and discovering through play; and
11. trust, accept and respect others and their property.

SUGGESITONS TO PARENTS

You Can Help!

BEFORE SCHOOL BEGINS:

1. Read to your child often - the greater the variety the better.
2. Provide opportunities for your child to play with other children.
3. Introduce a brief period away from family members e.g. babysitter, relatives, friends.
4. Encourage your child to accept responsibility and independence.
   (a) dressing and undressing
   (b) tidying up
   (c) personal hygiene
5. Discover the route your child will travel to and from school. Several "dress rehearsals" are important.
6. Take time to talk and listen to your child. Speak slowly and clearly,. Discourage baby talk.
7. Always discipline in a consistent, honest and gentle but firm manner. Praise good behaviour.
8. Select and control your child's television viewing.
9. Enrich your child's education by providing new experiences. eg. parks, library, beach trips by car, train, bus, airplane, picking strawberries, etc.
10. Build a working partnership with your child's teacher. Together you can develop your child's concept and give him/her needed support and guidance.

GET SET

REGISTRATION OF BEGINNERS

Parents of children eligible to attend Junior Kindergarten, Senior Kindergarten and Grade 1 for September 4, 1990, who have children who are registering for school for the first time are requested to contact the school between Monday, March 26 and Friday, March 30 in order to arrange an appointment for registration.

CHILDREN ARE REQUIRED TO BE FOUR YEARS OF AGE ON OR BEFORE DECEMBER 31, 1990 FOR ADMISSION TO JUNIOR KINDERGARTEN.

CHILDREN ARE REQUIRED TO BE FIVE YEARS OF AGE ON OR BEFORE DECEMBER 31, 1990 FOR ADMISSION TO SENIOR KINDERGARTEN.

CHILDREN ARE REQUIRED TO BE SIX YEARS OF AGE ON OR BEFORE DECEMBER 31, 1990 FOR ADMISSION TO GRADE 1.

SCHOOLS

Chesterville P.S.
Principal: Kirsten Gee
Tel: 448-2224

Dixon's Corners P.S.
Principal: Brooke Leightizer
Tel: 652-4922

Eamers Corners P.S.
Principal: Susan Marcino
Tel: 933-0644

East Front P.S.
Principal: Sandra Deschamps
Tel: 932-5318

Elma P.S.
Principal: Bryan McEwan
Tel: 448-3334

Gladstone P.S.
Principal: Ivan St. John
Tel: 932-5650

Inkerman P.S.
Principal: Thomas Savary
Tel: 989-5739

Iroquois P.S.
Principal: Earl Jeacle
Tel: 652-4580

Laggan P.S.
Principal: Kent Mac Sweyn
Tel: 525-3112

Lancaster P.S.
Principal: Huntly MacDonell
Tel: 347-2648

Long Sault P.S.
Principal: Harry Jarrett
Tel: 534-2415

Martintown P.S.
Principal: Pat Fitzharris
Tel: 528-4423

Maxville P.S.
Principal: William MacMillian
Tel: 527-2195

Memorial Park P.S.
Principal: David Groat
Tel: 932-5084

Morewood P.S.
Principal: Bob Gilroy
Tel: 448-2622

Morrisburg P.S.
Principal: Richard Turner
Tel: 543-3166

Nationview P.S.
Principal: G. Hollingdrake
Tel: 989-2600

NewingtonP.S.
Principal: Alan Bain
Tel: 346-5941

North Stormont P.S.
Principal: Larry Berry
Tel: 984-2061

Rothwell-Osnabruck School
Principal: Doug Murray
Tel: 537-2474

Roxmore P.S.
Principal: Tom Green
Tel: 346-5502

Viscount Alexander P.S.
Principal: Grant Edwards
Tel: 932-4131

Williamstown P.S.
Principal: Brian Loucks
Tel: 347-3461

Winchester P.S.
Principal: James Shaw
Tel: 774-2607

Vincent Massey P.S.
Principal: John Irvine
Tel: 932-5673

GO PUBLIC

EARLY IDENTIFICATION

The Ministry of Education requires all Ontario School Boards to have a process which includes:

1. consultation with parents;
2. awareness of language development;
3. a variety of strategies for reviewing social, emotional, intellectual and physical development;
4. program modification when required;
5. assistance from other professionals to determine appropriate learning programmes.

Our process is not intended to be definitive or predictive but indicative of the present needs of each child. Our objective is to provide the best programme possible for your child.



AFTER YOUR CHILD ENTERS SCHOOL:

KEEP ON HELPING

1. Smile and praise all of your child's efforts. Remember the "process" is more important than the "product". Praise works wonders.
2. Maintain a positive, encouraging attitude towards your child's learning.
3. Work in harmony with your child's teacher so that your child's progress may be enhanced.
4. Provide a "special" place for things brought home to share with your family. Your child will not necessarily bring home "artistic creations" each day.
5. The rate of development and stages of maturity vary greatly from child to child but children use the same stepping stones on the road to maturity. Avoid comparing your child to another.
6. Establish regular routines relating to meals, bedtime and tidying up.
7. Show your child love, encouragement and support.
8. Be an attentive and interested listener.



A pilgrimage of Penguins

The 50 dudes in their tuxedos that dominated the lawn on the Brinston Road over the weekend caused quite a stir. Celebrations of a birthday for Mr. V. went well we trust and we wish him many more too!

Chieftain photo by S.L. Johnston

FRAMES-FRAMES-FRAMES
Good selection of picture frames now in stock in various sizes
CHIEFTAIN STATIONERY AND GIFT SHOP
JUST OFF THE PLAZA SQUARE, IROQUOIS TEL. 652-4395

SPRINGS SUPER SAVINGS SALE
on until March 17, 1990

GILMER PHARMACY LTD.
Iroquois Shopping Plaza
652-4379
Open all day Monday's till 5:15 p.m.

Introduction to IBM Computers
on
Saturday, March 31
10:00am-3:00pm
at the
T.R. Leger Alternative School
478 Main Street East, Winchester
For those who do not currently own a computer but would like to learn more about them.

YOU WILL LEARN:
- Computer terminology
- What computers can do
- What to look for in hardware and software
- What MS-DOS is
- With hands-on experience
- Courses that are available

Instructor, Howard Giles **$20 fee**
Bring your own lunch Limited enrolment

To register call:
Eunice Johnston, 774-2981 or 774-5063

FROM THE FRONT PAGE

Blue box

tended and pollution of the land, air and water near the landfill will be reduced. Those are four Good reasons to start using our Blue Boxes!!!

It is a matter of getting into the habit. Before throwing anything into the garbage, take time to think...is it a metal can, or a glass container, a plastic pop bottle or a newspaper?? These will go into the Blue Box to be recylcled. We must just be sure that the cans, jars and bottles are rinsed out, the lids are off the glass containers and there are no magazines or glossy papers in with the newsprint. It is helpful to flatten cans and plastic bottles because they take up less space. Removal of the labels is also helpful but not necessary.

We are to only put out the Blue Box for collection when it is FULL and on our regular garbage day. It will be emptied into a recycling truck, by personnel from Towne Cartage Limited and taken to the Brockville Recycling Centre for sorting, baling and transport to markets.

We have all heard about the "garbage crisis"...every day a new problem resulting from too much waste seems to come along. Now we, in Iroquois have an opportunity to do something to help solve some of these problems.

When your Blue Box is delivered to you some time within the next month, start doing your part by using it every day!!

Morrisburg

end up in the ditch too often."

He complains of the noise and the snow buildup that causes auto accidents along this stretch, parking where it is too narrow and was told some time ago that it was NOT a street and thus he could not use it as such. He wants the discrepancy cleared up before some thing drastic happens here. Council will get back to him with their decision. Some members wondered if the Municipality owns more than the exact dimensions of the lane and if Mr. Sauve's lawn might not be on Village right-of-way. The lot lines will be checked and the responsibility of the Village designated properly.

Council passed By-law 9-90 to appoint the Board of Directors to the BIA. They are: Gord Lane-Chairman; Tom Morrow-1st Vice; Roger Bouchard-2nd Vice; Fred Harper-Secretary; Ian McGillis-Treasurer; Peter Remillard, Gordon Thom, Roy Brister and the Co-ordinator remains Wilf McAuley.

On a suggestion from Councillor McGregor, a $50. donation was sent to the Bowl for Charity Marithon, the money goes to CHEO, a worthwhile cause for certain. "They are trying to raise $10,000. for the Hospital," said the Reeve.

Deputy-Reeve, Peter McCooeye spoke on the matter of what he feels is an extremely high assessment that the Village has been handed by the Winchester and District Hospital Board who are attempting to solicit funds for refitting the building. "I still question why we have a 20 per cent higher allotment than Williamsburg who have about 1000 more people than we do! I plan to ask the Administrator how these figures were arrived at, with Council's permission, and try to find out what is going on." Council concurred and suggested that it is a very good cause and they plan to help, but fair is fair.

A copy of the agreement with the City of Brockville that will see Morrisburg and Iroquois share a second recycling vehicle with the City, was read and filed. Morrisburg will pass a comparable resolution. Things are moving in the right recycling direction.

Council adjourned to meet at the call of the Chair or on the second Monday in April.

CONTINUED

Referees

Continued from page 6

new this year, therefore, even the most experienced referees are likely to make mistakes.

If the refereeing has been so bad all year, why has he waited until the regular season is over to complain? Why did he not speak to the Referee-in-Chief or the Executive when he first felt the refing was so bad? I have been to every meeting of the Association and not once has he come to the Committee or me to complain. Why do so many of the experienced referees leave the game?

It is due to people like Bob running down referees and giving them a bad name and a hard time when they are trying to do the best job they can, while performing a thankless task. If the job of the referee is so easy, why is he not doing it?It is easy to talk or harass from the stands. For anyone who thinks this task is so easy...I have my referee equipment at the rink at all times, and I invite them to ref a game...I can tell you, you won't find it so easy.

You wonder why referees quit? Does the referee score the goals? Does he or she make the checks? Does he or she use a stick to ref a game? How many referees have been told, "Thank You" for doing a good game? Does a referee hear he/she has done a bad game if your team wins??

We have problems keeping referees and linesmen at all levels. What are they to think when they read your letter? Are parents willing to pay more money for referees to come from out of town because of one parent's opinion? Some of my referees have stated that they do not want to come back. I have talked to the referees and explained that they should not blame the coaches or players for the fans behavior..

I am a qualified referee, I also coach, play, am an avid fan of the game and I know it is not always easy to keep your cool. You should keep in mind that as hockey is a learning experience, so too is refereeing. Put yourself in ANY referees' shoes or skates and you will get a different view of the game.

Bob should have gotten his facts straight before going to the newspapers. The official of the game in question received a one-week suspension from refereeing and playing hockey. The statements I got from the hearing, which I called, were altogether different from those stated by Bob, who left out the important parts.

Dale Lewis, Referee-in-Chief
Morrisburg and District Minor Hockey Association.

Seaway Presbyterial meets

by Marion Peterson
Communications

The Seaway Valley Presbyterial meeting was held at Alexandria United Church and was attended by 65 ladies. Upon arrival hot coffee and muffins were served.

Marg Coleborn gave an interesting history of their Church after which greetings were given by Reverend Patricia Gale MacDonald. Worship service was provided by East Hawkesbury United Church with Enid MacDougal in charge. Reverend Patricia MacDonald served communion assisted by ladies from Alexandria Church.

A World Outreach program prepared by Muriel Eastwood and given by her two sisters Mrs. Dorothy Secord and Marjorie Harris assisted by Marguerite Frappier was enjoyed by all. Plans for a two day conference meeting at St. Anicet on May 9th and 10th was discussed.

Communications and Treasurer's Reports were given by Marion Peterson and Edith Jenkins of Prescott. Edith reported that the Mission and Service Fund exceeded the proposed budget by a very generous amount.

The following reports were presented:
-Church in Society by Ina Crump
-World Outreach by Muriel Eastwood
-Christian Development by Orma Earl
-Stewardship by Erna Witherspoon
-Literature by Betty Beckstead and Carol McDermott
-Nominations by Rietta Hillis

Regional Vic-president from Regions 1, 2, 3 and 4 gave reports. Plans for the annual meeting on Wednesday, April 11th were discussed. An announcement was made that The Moderator of the United Church of Canada would be in Kemptville on March 16th, preceded by a potluck supper to be held at 6 p.m.

Courtesies of the day were given by Lillian Marjerrison and the closing was given by the President Peg Campbell.

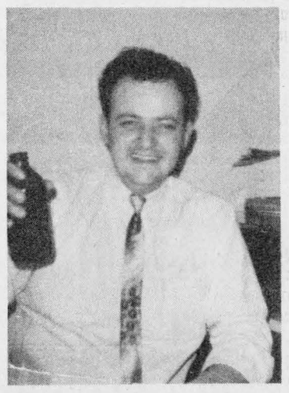

Happy Birthday Dad!
From the Gang



Another big Hydro pole in place

Ontario Hydro were busy installing larger, new poles along Carman Road last week as they replace the older type poles. Heavier cables need more stable carriers and better, safer service will result. Quite an operation to install one of these big mamas!

Chieftain photo by S.L. Johnston



The suspected robbery!

The constriction of a steel ceiling girder that allowed a brick to loosen and fall at the Royal Bank in Iroquois, caused the alarm to sound. After much commotion, OPP officers on the scene came up with the basis for the problem and thankfully no robbery attempt had been foiled!

Chieftain photo by S.L. Johnston

A New Alternative to retirement living in the Morrisburg Area

The Hartford

A full-service retirement facility that has been carefully planned to meet your special housing needs. Accommodation is available for Residential and Convalescent Care plus facilities are available to meet your continuing care needs.

- Single storey design
- Private, semi-private and two room accommodation
- Individual thermostats in bedroom and bathroom
- Emergency call bell system in each unit
- Laundry and housekeeping services provided
- 24 hour nursing supervision
- Tastefully prepared meals served in our beautiful dining room
- Kitchenette open 24 hours a day
- Lounges located throughout **The HARTFORD** for easy accessibility
- Transportation provided

The Hartford
RETIREMENT CENTRE
3 Fifth Street West,
Morrisburg, Ontario K0C 1X0
543-3984
Administrator: Mrs. Barbara Plumb



Plumbing emergencies won't wait. Call anytime!
Lyle Jacobs
GENERAL CONTRACTOR
Cardinal
657-3474

Heritage HOMES

PRICES STARTING AT $56,414

"BUILDER OF AFFORDABLE DREAMS"



3 "FREE APPLIANCES" CALL FOR DETAILS

THE MANCHESTER

Heritage Homes are carefully built in our plant under climate controlled conditions - away from nature's elements. Your home will be built by craftsmen who are with us every year, taking pride in their work.

QUALITY FEATURES

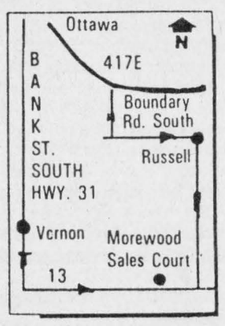

- ☐ Custom designed to meet your housing requirements
- ☐ Guaranteed delivery date
- ☐ Over 50 floor plans ranging from 800 - 2800 sq. ft.
- ☐ Full range of options including garages, fireplaces etc.
- ☐ Guaranteed price - no hidden costs
- ☐ Quality top-grade materials including kiln dried lumber
- ☐ Inspected and approved by C.S.A. (Can. Standards Assoc.)
- ☐ The only 10 year structural guarantee in the industry
- ☐ Permanent service department
- ☐ Over 40 years of building experience

CALL US TODAY OR VISIT OUR MODEL HOME COURTS

$5,000 Deposit will hold prices for 6 months

Heritage HOMES
OF MOREWOOD

MOREWOOD
Monday to Friday: 9-5
Sat. & Sun. 10-4
Other times by appointment
Telephone:
(613) 448-1190
1-800-267-4303