The Chesterville Record.

VOL. XXI, NO. 18 CHESTERVILLE, ONT., THURSDAY, MARCH 25, 1915. SINGLE COPIES 3c.

THE BANK OF OTTAWA

ESTABLISHED 1874

Head Office : - Ottawa, Canada.

Capital Paid Up - - -	$ 4,000,000
Rest and Undivided Profits -	4,978,299
Total Assets over - - -	50,000,000

Board of Directors :

HON. GEORGE BRYSON, President. JOHN B. FRASER, Vice-President
SIR HENRY N. BATE, DAVID MACLAREN,
RUSSELL BLACKBURN, DENIS MURPHY,
SIR HENRY K. EGAN, HON. SIR GEORGE H. PERLEY,
E. C. WHITNEY.
GEORGE BURN, General Manager.
D. M. FINNIE, Asst-General Manager.
W. DUTHIE, Chief Inspector.

Chesterville Branch. **J. G. CRAIG, Manager.**

UNION BANK OF CANADA

Are Your Children Learning to Save Money?

Each maturing son and daughter should have a personal Savings Account in the **Union Bank of Canada,** with opportunities to save regularly, and training in how to expend money wisely. Such an education in thrift and saving will prove invaluable in later life.

Crysler Branch — J. V. Stanley, Manager.
Winchester Branch — J. W. Flett Manager.
CHEESE CHEQUES CASHED HERE.

THE ROYAL BANK OF CANADA

INCORPORATED 1869

Capital Paid Up - -	**$11,560,000**
Reserve Funds - -	**13,575,000**

SAVINGS DEPARTMENT Accounts may be opened with an initial deposit of One Dollar. Interest is credited half yearly.

JOINT ACCOUNTS An account in the names of two members of a family will be found convenient. Either person (or the survivor) may operate the account.

Morewood Branch: F. B. Brownridge, Manager.

Dr. S. H. Hutt, D.D.S.
CHESTERVILLE, ONT.
Office: In the Fulton Block.
OVER MOLSONS BANK.

E. H. Marcellus,
M.D., C.M. Physician, Surgeon, &c.
FINCH, ONT.

Lawson & Cass.
W. B. LAWSON, K C. W. J. M. CASS, B.A.
Barristers, Solicitors Notaries. Conveyancers,
MONEY TO LOAN.
Fulton Block, CHESTERVILLE, ONT.

D. A HARRIS
Russell, Ont,
(Successor to the late W. H. Belway)
Fire Insurance Agent.
$50,000 to Loan on first mortgages on good improved farm lands at reasonable rates of interest.

F. M. EAGLESON
Ontario and Dominion Land Surveyor
Drainage and other Municipal Work will receive prompt attention. Farm lines and sub divisions.
Concrete Work of all kinds, including bridges and culverts, a specialty.
Office in Sweet's Block. Winchester, Ont

INSURANCE!
If you are looking for the best in Life, Fire or Accident Insurance, call and talk it over.
GEO. ELLIOT, Agent,
Chesterville, Ont.

L. JORDAN,
Licensed Auctioneer
For Stormont, Russell and Dundas.
Chesterville, Ont.
PHONE NO. 8.

Emery Thiviege Dead.

The death of Emery Thiviege Reeve of the Township of Clarence took place on Sunday March the 7th, the remains were brought to his home at Clarance Creek where interment took place on Tuesday.

The deceased was widely known throughout Eastern Ontario. He was engaged in the machine agency buisness for a number of years. In 1908 was appointed timber inspector on the T. C. Railroad by the Dominion Government with head quarters at Cochrane also Fisheries Inspector for Eastern Ontario which positions he held until the change of Government in 1911. Since that he has represented the W. H. Dwyer Co. of Ottawa as purchasing agent. He was a very prominent Liberal being Secretary of the County of Russell Liberal association for a number of years. The sympathy of the community is extended to his bereaved widow and family.—Russell Leader.

1st July Celebration.

A big track and field day will be held at Exhibition Grounds, Russell, Ont., under auspices of Russell Amateur Athletic Association. Baseball, Lacrosse, Football, and all kinds of track sports will be held. The committee will spare no pains to make this one of the biggest events of this kind ever held in Eastern Ontario. Due notice is given, so that contestants will have ample time to train, and prepare for the different events.

Any further information may be had from the undersigned.

J. W. BALL, President. J. A. COCHRANE, Secretary.

Subscribe for the Record.

Something for the Ratepayers to Digest.

In the abstract statement of the Auditors' Report of this village for the year 1914, which appeared in a recent issue of the Record, several errors were made.

The balance due the Ottawa Bank by the Municipality on Dec. 31st, 1914, was $3,790.19, at which time the uncollected taxes were $1,158.98.

The item in that statement, under assets, referring to the money ($2,345.25) due from debentures sold for granolithic walks, built in 1913, should not appear in the auditors' statement for 1914, for the reason that the money obtained from the sale of Hydro-Electric debentures was used to build the said walks. During 1913 and 1914 a separate account was not kept of hydro expenditures, which was careless and illegal. The debentures for the sidewalks built in 1913 were not sold until Jan , 1915, so that the municipality, as a whole, was paying interest on said sidewalk expenditures for nearly two years, where the corporation should have been paying interest on only 60% of expenditures, the remaining 40% of interest and expenditures should have been levied directly against the parties, whose property was benefited by the construction of the work.

Also about $100.00 worth of stone was taken from the pile south of the village, which were paid for out of the general funds, but which were used in the construction of said sidewalks and were not paid for into the general fund.

We also find that private walks were constructed in 1913 for three parties, the names of whom does not appear in the statement, and which has not been paid for by them, but by the municipality.

Many of the ratepayers will remember the hue and cry of the intellectual ones of this municipality, when in 1912, during Mr. Chambers' tenure of office, a debenture was overlooked and not provided for, but you will notice in the abstract statement that appeared in a recent issue of the Record, where a public school debenture of $115.32 should have been provided for in 1914, and was not and consequently will have to be provided for this year. Chickens usually come home to roost.

You will see by the subjoined letter the comment made by the Provincial Bureau of Industries re the audits of 1913 and 1914, **Particularly that of 1913:**

Toronto, March 23, 1915.

Dear Sir,—

I beg to notify you that we have received the return showing the assessed values and taxation for your village for 1914.

I referred to this return in my letter to you of February 1st.

We have received a report of the Auditors for 1914, but we have not yet received the report of the Auditors for 1913, as mentioned in the same letter.

A hurried estimation of the audit for 1914 shows that it is very defective, in as much that it does not give the service for which the various persons have received monies. Special attention was directed to this point in the circular of instructions sent to the auditors.

I enclose you a copy of this circular, and am returning the audit to you for correction in this respect.

I find also that the payments of the electric light debenture amounting to $344.00, appears both in the general account of the village and in the electric light account. The same thing also applies to the sum of $78.00 paid on hydro electric maintenance. The latter amount, however, was corrected in the detailed statement, but not corrected in the summary, so that the balance on hand cannot be correct.

Please look into this matter and oblige.

Yours very truly,
W. O. GALLOWAY
Secretary, Bureau of Industries.

MR. WESLEY HAMILTON, Esq.,
Village Reeve,
Chesterville, Ont.

Not Hurry Place Into A Village

Crysler, Stormont county with 450 of a popolation, asked the private bills committee of the Legislature Tuesday morning at Toronto, to erect it into a village, but the committee thought differently. Mr. Shearer, member for Stormont admitted that the bill, in stating the population as 650, was a little optimistic, and the committee thought so too.

"We want light and water," said Mr. Shearer.

"Well, you can get them as a police village," said a member, and that ended it.

INCORPORATED 1855

THE MOLSONS BAN

CAPITAL AND RESERVE $8,800,000.
92 Branches In Canada
A GENERAL BANKING BUSINESS TRANSACTED
CIRCULAR LETTERS OF CREDIT
BANK MONEY ORDERS
SAVINGS BANK DEPARTMENT
Interest allowed at highest current rate.
G. M. WHITNEY, Manager, Chesterville Branch

Personal

Mr. and Mrs. James Cunningham spent Sunday in Toye's Hill.

Mr. Allan Lapierre of Ottawa, is spending some holidays at his home here.

Miss Mary Moore of Oswego City, N. Y., is visiting her cousin, Mrs. Mary Dwyer.

Mr. T. J. Ellis left on Monday for Kingston, Ont., to attend the annual instructors' session at the dairy school.

Public School "Musicale."

On Friday evening, May 21st, under the direction of Miss Ricardi, the pupils of the Public School will give a grand "musicale" as an Empire Day celebration.

The training classes for this concert are held at four o'clock each Tuesday evening. These classes are very beneficial, and pupils who deny themselves the play hour for the sake of self improvement, will not be disappointed in results.

The Market Still Advancing.

Nothing definite can be ascertained with regard to a probable advance in package teas in Canada. But it seems to be common sense to suppose that ten men can't go on importing at high and yet higher prices every week without making some changes in their selling schedule to cover. There is nothing to do but follow Mr. Asquith's advice and "Wait and see," meanwhile taking note of the handwriting on the wall—Canadian Grower, March 19th.

The Late Mrs. E. Wells.

An old and much respected resident in the person of Mrs. Euphemia Marcellus, wife of the late Wm. Wells passed away at the home of her son, Chas. Wells, Aultsville, on Saturday, March 13th, in her 78th year. The funeral service was conducted by the Rev. Little at the Lutheran church, Riverside, interment at the Lutheran cemetery beside her late husband, who predeceased her years ago.

She leaves to mourn her loss three daughters and four sons, namely: Mrs. Martin Casselman, Bayonne, N. J., Mrs. Allan Casselman, Sacramento, Mrs. Harvey Casselman, Los Angeles, the latter being with her when she passed away; Chas., Cornelius and Will of Aultsville and Morley of Hoasic.

The bearers were her six grandsons: Percy, Harvey, Ross, Charlie, Harry and Karl.

Re Red Cross Supplies.

All those having supplies for the soldiers in process of making are requested to bring the finished garments in if possible on Saturday. The committee must get the parcel away to Ottawa not later than Monday.

The Women's Institute

Announce a Food, Flower and Candy sale, to be held at the Town Hall on Thursday afternoon, April 1st, begining at 2.30 o'clock.

As this sale is for the purpose of raising Red Cross Funds, any member of the Society who desires to contribute any of the above mentioned articles of merchandise is urgently requested to do so.

It is hoped that this sale will meet with even more than the usual success.

Advertise in The Record.

TRINITY METHODIST CHURCH
CHESTERVILLE
Pastor, REV. H. E. WARREN, M. A, B. D.

10.30 a.m.—Rev. Mr. Mingie, secretary of the Lord's Day Alliance, will speak upon the National Sabbath.

7.30 p.m.—The pastor will preach upon the four great Historical Sabbaths.

Strangers Cordially Welcomed.

Death of T. T. McConnell.

The death occurred at North Winchester on Monday morning, March 22nd, 1915, of T. T. McConnell at the age of 84 years.

The funeral took place on Tuesday afternoon and was very largely attended, showing the esteem in which the deceased was held.

Easter Bazaar.

The ladies of St. Mary's Church have secured the Music Hall for their Easter Bazaar, to be held April 5th, 6th and 7th. It is the aim of the ladies to have attractive articles for sale, at very reasonable prices. Useful fancy articles, aprons, underwear. Home-made candy will be on sale. Tea will be served each afternoon. The ladies in charge of tables are as follows: Fancy work—Mrs. D. Allison, Mrs. Henry McMahon, Mrs. H. Masterson. Linen—Mrs. J. King, Mrs. McMillan, Mrs. Jas. Gibbons. Refreshments — Mrs. Tom Flynn, Mrs. F. McCloskey, Mrs. F. Dwyer. Candy—Mrs. P. Masterson, Mrs. Jas. Clement. Fish Pond —Mrs. Jas. Dwyer, Miss McDonald.

Donations will be received by ladies in charge of tables.

On Tuesday evening there will be an Assemoly, at which Valentine's Orchestra will furnish music. Further particulars next week.

Miss Annie M. Watson Dead

The death of Miss Annie M. Watson, daughter of Henry Watson took place on Thursday, the 11th of March, at her home in Russell. The deceased had been failing in health since the month of August last and gradually becoming weaker until the end came. She leaves to mourn her loss her father, three sisters and two brothers; Mrs. Rombough of Russell, Victoria at home and Irene of Vancouver; Hugh A. of Kenmore, and Milton A. of Russell. The deceased taught school in Russell for about four years and has been employed for the past ten years by the General Electric Supply Co. of Toronto until she became ill.

The funeral service, which was largely attended, was conducted by the Rev. Mr. McLaren in the Presbyterian Church, thence to Spring Hill Cemetary, Osgoode, where interment took place. The sympathy of the community is extended to the bereaved family. — Russell Leader.

DIED.

SWERDFEGER—At her home in Froatburn, on Wednesday, March, 10th, Mrs. Aaron Swerdfeger. Funeral was held in the Lutheran Church, Riverside, on Friday, March 12th.

WELLS—At Aultsville, at the home of her son, Chas. Wells, on Saturday, March 13th, Mrs. Euphemia Marcellus wife of the late William Wells, in her 78th year.

ARCHER—At her home, Bear Lake, Mich., U. S. A., Mrs. Elizabeth Archer, eldest daughter of the late Wm. S. Weegar, Dunbar, Ont.

Dearest sister thou hast left us,
Here thy loss we deeply feel;
But in Heaven we hope to meet thee,
Where no farewell tears are shed.

Statement of Morewood Cheese Factory C. W. No. 3.

Feb. 1st to Dec. 31st, 1914.

Total Lbs. Milk received	1,722,583	
Total Lbs. Milk made in Butter	109,159	
Total Lbs. Cheese made	147,645	$19,996 32
Total Lbs. Butter made	4,168	1,073 61
Total Lbs. Whey Butter	2,867	787 40
Interest on account in Bank		27 00
Factory Total		$21,884 33
Milk average for cheese season		1.15.10 per cwt.
Milk average for butter season	86.93	"
price per lb. of cheese	13 54	cents
price per lb. of butter	25.75	"
price per lb. of whey butter	27.46	"
of milk for one of cheese	10.92	
of milk for one of butter	26.18	

ER GILLISSIE, Maker. THOS. MACGREGOR, Sec'y-Treas.

...ny Institutions Free From War Tax

Toronto's Assessment Commissioner is ...staken in his reading of the war tax ...easure of a mill on the dollar proposed by the Provincial Treasurer. He seems to be under the impression that only churches and schools will be exempted from the taxation. Hon. T. W. McGarry, discussing to-day the statements credited to Mr. Forman in the Toronto press, said that he must be laboring under a misconception. The tax will not only not be levied on schools and churches, but public institutions, court houses, hospitals, charitable institutions run on philanthropic principles, and many other things are exempted from the war tax. The Provincial Treasurer has exempted from this tax all public institutions, everything in fact which is exempted from the assessment tax under clause five of the Assessment Act in the revised statues. The list of things exempted under that clause is a long one.

WHAT ARE EXEMPTED.

It includes property held by any person in trust for the Crown, every place of ...orship, every churchyard, cemetery or burying ground, buildings and grounds of public educational institutions, buildings and grounds of seminaries of learning maintained for philanthropic, religious or educational purposes, the whole profits from which are devoted or applied to such purposes only, every city or town hall every court house, jail, lock-up and public hospital receiving aid under the Hospitals and Charitable Institutions Act, but not land of a public hospital when occupied by any person as tenant or lessee, every highway, lane or other communication, and every public square, any property belonging to any county or municipality or vested in or controlled by any public commission except when occupied by a tenant or lessee, public parks, industial farms, houses of industry, houses of refuge, orphan asylums, and every boys' or girls' or infants' home, or other charitable institution conducted on philanthropic principles and not for the purpose of profit or gain, the property of any children's aid society the income from the surplus funds of a Registered Friendly Society, the property of every public library and other public institutions, literary or scientific, and every agricultural or horticultural society or association, land and exhibition buildings to the extent to which the council of the municipality may see fit, official income the Lieutenant-Govenor, full or half pay of any officer, noncommissioned officer or private of the regular army or navy and pensions, salary or gratuity derived from His Majesty's Treasury, income of farmer derived from his farm, all fixed machinery used for manufacturing or farming purposes, except machinery used for the production of motive power, the dividends or income from stock held by any person in an incorporated company, the income of which is liable to assessment in Ontario; dividends or income from stock or shares held in a toll road, annual income to the amount of $1,500 if resident in city or town, or to the amount $1,200 where such person is resident in any other municipality if a householder or the head of a family, every person not a householder or head of a family to the amount of $600 in cities or towns, and $400 if resident in other municipalities, rent or other income derived from real estate except interest on mortgages.

The Provincial Treasurer will make a detailed explanation covering this point in the House at the first opportunity, probably this afternoon.

Sweeping Move to Abolish All Liquor in Sask.

The proposed liquor legislation in Saskatchewan may be briefly summarized

Curtail hours of sale of liquor.

Submit measure to legislature abolishing all bar and club licenses from July 1 until end of war.

Government to take over wholesale liquor business in province

Submit referendum at end of war upon revival of licenses.

Government control of liquor dispensaries.

Referendum in year 1919 to abolish liquor dispensaries.

Regina, Sask., March 19.—Saskatchewan will be the first province in Canada to completely abolish the bar. On July 1, next, not only will the retail sale of all intoxicating liquors come to an end, but the wholesale trade will be taken over by the government and operated as a government monoply, under a system of dispensaries. Later even these dispensaries may be abolished, if by a referendum vote the people of the province so decide.

This, in brief, is the effect of an announcement made by Premier Scott in addressing a meeting at Oxhow yesterday afternoon, in company with J. G. Turiff, M. P. Premier Scott announced the policy by which his government was prepared to stand or fall in the following words:

WILL CURTAIL HOURS.

"The government's proposals anent the liquor question put in brief and concrete form are the following:

"1.—To at once issue proclamation curtailing the hours of retail liquor sale to 7 o'clock in the evening, beginning April 1.

"2.—To convene the Legislative Assembly as early as possible in the month of May and submit to the House a measure of which the outstanding features will be the abolition of all bar and club licenses from July 1, 1915, until the ending of the war, and the taking over by the government of the wholesale liquor business throughout the province immediately.

REFERENDUM TAKEN.

"3.—Provide in the measure that following the ending of the war the bar and club licenses shall not be revived, except as the result of a referendum on the question to be taken at the time of municipal elections held after peace is declared, but not earlier than December, 1916, a majority vote to decide and the provincial franchise to be adopted for the referendum; the government to provide most carefully framed safeguards against any irregularities, such as personations, false declarations; and for the more secure discouragement of improper practices, appoint a prosecutor, and to follow and prosecute infractions.

HAVE DISPENSARY.

"4. Provide in the measure for maintenance by the government under a commissioner having status similar to that of the provincial auditor, of a liquor dispensary or dispensaries in each city or town where at present wholesale licenses exist, to be known as Saskatchewan dispensaries for sale of liquors, which must not be consumed on the premises, and under strict regulations as to quantities, size of package, etc., the question of establishing such dispensaries in towns and villages where at present wholesale licenses do not exist to be determined by a referendum of the municipal electors to be taken at the time of the municipal elections.

NO COMPENSATION.

"5.—Provide that in the year 1919, or any subsequent year, on presentation of a petition signed by twenty-five per cent of the number of electors who vote at the next preceding provincial election, a provincial referendum shall be taken to decide the continuance or abolition of the proposed dispensaries. All dispensaries taken over or opened, to remain in operation until aforesaid referendum decides."

The premier added that careful consideration had been given to the question of compensation to license holders, but the decision reached was that inasmuch as some compensation would have to be paid by the provinae, in other words come out of the pockets of the people, and as the people did not owe the license holders anything, it was not possible to grant compensation.

Ontario's Property Tax

Toronto, March 16.—The Hon. Thomas McGarry today announced in the Legislature that the provincial war tax would be very considerably widened by an amendment to his bill, which removed the protection provided property formerly protected. Under the amendment the only property exempted from the operation of the tax will be churches, schools and properties held by the immediate relatives of soldiers who have gone to the front. The Government will now take the assessment. The act will then permit every municipality to impose the one-mill rate upon all taxable property which is at present exempted by bonuses, special legislation or by-law, whether totally exempted or paying upon a fixed assessment for a term of years, and to assess them for war purposes upon the full value of the various properties.

If in any case a municipality does not choose to take advantage of this new provision and tax their exemptions, the municipality will then be excepted to make up the tax out of their own coffers, and the Government will see to it that they pay.

Another slight change in the act is an amendment permitting each municipality to state the cases where the relatives of fighting solders should be exempted, whereas the Government formerly intended to assume this duty themselves.

CASTORIA

For Infants and Children

In Use For Over 30 Years

Always bears the Signature of Chas. H. Fletcher.

Talk Of Election Is More Pronounced

Ottawa, March 16. — Election talk is more pronounced than ever in Parliamentary corridors to-night as a result of Premier Borden's distinctively provocative utterance in the House to-day. Parliamentarians on both sides of the House recognize in it the trust in the protected interests, and the waving of the old flag, which will be the chief ingredients of the Conservative campaign appeal. It was throughout an effort to show that the government was justified in going to the country, and the cheers which greeted his most partisan utterances showed that the Government side of the House at least knew what was coming

The election is expected by many Conservative members early in June. It is stated on good authority that nomination day has been tentatively fixed for June 3, with polling on June 10. The early appeal is fixed for purely political rather than national reasons. The Maritime Provinces fishermen will be for the most part at home that week, and it is expected that practically all of the third contingent, and possibly a considerable portion of the second contingent, will not yet have left Canada, and can be voted to the accompaniment of the martial music of a khaki appeal.

The town of Boucherville, Que., abolished the one hotel bar in the municipality by a vote of 110 to 0.

Opinion on all sides in Saskatchewan, irrespective of politics, is favorable to the Government's banish-the war announcement.

Children Cry for Fletcher's

CASTORIA

The Kind You Have Always Bought, and which has been in use for over 30 years, has borne the signature of Chas. H. Fletcher **and has been made under his personal supervision since its infancy. Allow no one to deceive you in this. All Counterfeits, Imitations and "Just-as-good" are but Experiments that trifle with and endanger the health of Infants and Children—Experience against Experiment.**

What is CASTORIA

Castoria is a harmless substitute for Castor Oil, Paregoric, Drops and Soothing Syrups. It is pleasant. It contains neither Opium, Morphine nor other Narcotic substance. Its age is its guarantee. It destroys Worms and allays Feverishness. For more than thirty years it has been in constant use for the relief of Constipation, Flatulency, Wind Colic, all Teething Troubles and Diarrhœa. It regulates the Stomach and Bowels, assimilates the Food, giving healthy and natural sleep. The Children's Panacea—The Mother's Friend.

GENUINE CASTORIA ALWAYS

Bears the Signature of Chas. H. Fletcher.

In Use For Over 30 Years

The Kind You Have Always Bought

THE CENTAUR COMPANY, NEW YORK CITY.

SPECIAL NOTICE!

Owing to Mr. F. W. Merkley accepting the position of Blockman with the Frost & Wood Co., I have taken over the Local Agency of the above goods and for which I respectfully ask a share of your esteemed trade.

I ALSO CARRY A FULL LINE OF

Washers, Wringers, Sewing Machines, Harness, Blankets, Etc.

Highest Prices paid for Hides.

A. H. FORBES, Chesterville, Ont.

HYDRO-ELECTRIC NOTICE.

After a careful study of local conditions the Village Council has decided to take up the inside wiring and installation work in the Village of Chesterville. This, it is hoped, will be to the best interests of the village and consumers.

All material will be purchased through the purchasing department of the H. E. P. C., thus assuring the use of only such material as has been approved by the Board of Underwriters.

All work will be executed according to the plans and under the supervision of the superintendent and in strict compliance with the rules of the H. E. P. C. The charges will be as near actual cost as practicable and still protect the municipality against loss.

As the supervision of this work is being taken up by the superintendent of the Northern Branch of Eastern Lines along with his other duties throughout the district, it is not possible to fix more than two days of each week for him to be in Chesterville, but his services will be available upon shortest notice at any time.

Estimates and suggestions on lighting and power installation given free. Motors, heaters, cooking appliances, etc., furnished upon shortest notice at minimum prices.

Farmers along the route of the transmission line between Chesterville and Winchester sub station should get particularly interested, as rates for power and light along this route are attractive.

Anyone having work to be done or desiring information please apply to

Electric Vacuum Cleaner to rent by the day.

GEO. ELLIOT, Clerk. or to **THOS. O. VANBRIDGER,** Supt. Northern Branch of Hydro-Elec. Commission's Eastern Lines.

When Long Breaths Hurt Your Side Rub Soreness Away With "Nerviline"

Prompt Action Often Prevents Pleurisy or Pneumonia

Do long breaths hurt you? Try it, and see. If you notice a wheeze or a catch in your side, then be sure trouble exists.

Proper action consists in a vigorous rubbing of the back, chest and sore side with "Nerviline." This wonderful liniment sinks into the tissues where the pain is seated—gives instant relief. That catch disappears, all sense of soreness goes and you then know that Nerviline has probably saved you from pleurisy.

Just try Nerviline for chest tightness, coughs, aches and soreness—it's a wonderful liniment, and when kept in the home saves the family from lots of ills and suffering. A large bottle on hand makes the doctor's bill mighty small, and can be depended on as a reliable and mighty prompt cure for rheumatism, sciatica, lumbago, pleurisy, stiff neck, sore muscles, and enlarged joints.

Get the large 50c family size bottle; it is far more economical than the 25c trial size. Sold by dealers everywhere, or direct from the Catarrhozone Co., Kingston, Canada.

Columbia Grafonolas and Records.

I carry a supply of the above named goods—both Machines and Records—and will be pleased to send Catalogues and quote prices on any kind of machine you wish to purchase.

Any further information will be cheerfully given by applying to

M. E. MERKLEY,

Chesterville, Ont.

Also agent for the Frost Wire Fence Co. of Hamilton

Scientific Farming

FOOT AND MOUTH DISEASE.

Aid Given by Farmers In Fighting This Widespread Trouble.

[Prepared by the United States department of agriculture.]

The recent lifting of the foot and mouth quarantines from large areas previously closed and the modification of the quarantines in still other sections has been made possible by the co-operation not only of the various state officials, but of farmers and stockmen themselves. Where this co-operation has been most in evidence progress in the eradication of the disease has been most rapid. The federal authorities have of course control over the movement of live stock in interstate commerce only. The local quarantines are established and enforced by the state. Their efficiency depends in great measure upon the willingness of the people to submit to the necessary restrictions.

Indiana and Michigan are cited as instances of the importance in this respect of public opinion. In Michigan the first herd was slaughtered on Oct. 19. Cases of the disease existed in fifteen Michigan counties and in eighteen in Indiana. In all 330 herds were affected. Sixty days later these herds had all been slaughtered and the infected premises cleaned and freed from disease. In the interval there had been only a few scattering instances—half a dozen possibly—of the plague spreading from these different centers of infection to neighboring farms.

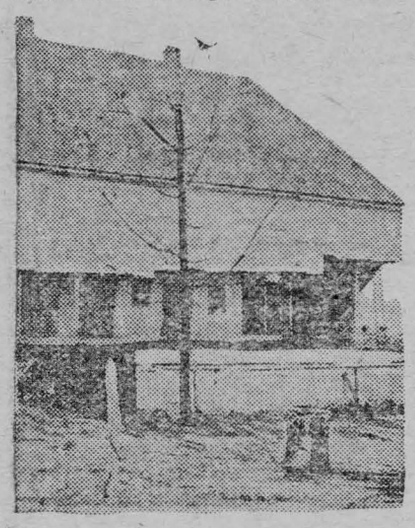

BARN PREPARED FOR FUMIGATION.

The people not only observed the quarantine regulations, but they did all in their power to expedite the work of slaughter. In many cases they had the ditches in which the animals were to be buried dug and waiting for the killing gangs. As a rule, no objection was taken to the appraiser's valuation of the condemned stock, which is the more surprising in view of the fact that so little was generally known of the seriousness of the disease. The farmers did not want to part with their stock. They saw that the sore mouths and feet grew better, and they had had no experience with the after effects of the pestilence—the constant aborting, the failure to produce milk, the ability to disseminate disease months after the visible symptoms had disappeared. Nevertheless they accepted the situation, helping instead of hindering.

In only a very few cases was there any attempt to conceal the existence of the disease—in fact, public opinion was so strongly against this that it was practically impossible to do so. In one instance a man fed some skimmilk from a creamery to a calf, which later developed foot and mouth disease. It occurred to him to kill the calf and say nothing about the matter. The neighbors, however, obtained some inkling of the facts and notified the authorities. After he had been forced to admit that he had killed the calf the body was dug up and unmistakable marks of the disease found upon it. Within two weeks all the rest of the herd was infected and had to be killed. In addition, the owner was fined $20 or so for breaking the quarantine regulations. The sentiment of the whole community, it should be noted, was against him.

From such experiences live stock authorities are more than ever convinced that skimmilk should invariably be sterilized. The danger from the foot and mouth disease is, of course, a passing one. Previous epidemics have been stamped out, and there is no reason to suppose that this one will not be. Tuberculosis, however, is a permanent menace. Its symptoms are not so immediately noticeable, and it is therefore more difficult to trace the origin of the infection, but there is no doubt that it is frequently disseminated in skimmilk in the same way that the foot and mouth disease was in the instances described.

Together with the creameries, public sales of live stock have proved themselves most dangerous agents in spreading foot and mouth disease. In Indiana and Michigan the state authorities absolutely prohibited the holding of such sales in or adjacent to areas where the disease existed. The spread of the contagion in other states where this prohibition was not enforced shows the value of the precaution, but it requires strong and determined action on the part of the local authorities.

RADIUM AS FERTILIZER.

An Experimenter Asserts That It Will Increase Yield of Land.

Radium as a fertilizer is a new idea in farming. It is asserted that it will increase the yield of land from 50 to 100 per cent.

So says Dr. H. H. Rusby of the New York College of Pharmacy. He has been experimenting with radium solutions on a tiny farm at Nutley, N. J., for the last two years. Recently he presented his results to the American Pharmaceutical association.

Dr. Rusby diluted his radium three milligrams to a ton of water. This, he says, will fertilize thoroughly twenty acres of land at an approximate cost of $30. The farm was only an acre and one-half in extent, but in small patches he raised practically all the vegetables used by northern farmers.

Fifty pounds of his solution to the acre gave the best results in the greatest number of cases. Some vegetables required more.

On the whole, however, Dr. Rusby found his experiments particularly encouraging. Cucumbers, squashes, melons, radishes, carrots, corn, cabbage and a host of others responded most satisfactorily to the treatment and gave results far above their normal output.

The use of radium as a fertilizer, Dr. Rusby avers, did not originate with him. When it was found that weak solutions of radium salts applied to cancer only stimulated its growth scientists began to experiment with it upon plants. In the beginning all of the solutions which they used were far too strong. The New York botanical gardens and the University of Prague were the first to make successful experiments.

Movable Tool Box.

You might describe this device as a tool box on wheels or the wheel barrow work bench. It is one of the handiest things of its kind that can be made. Suppose a man wants to do a little work in a shed a quarter of a mile from the house? He can make this combination box and bench and take all the tools needed right along with it.

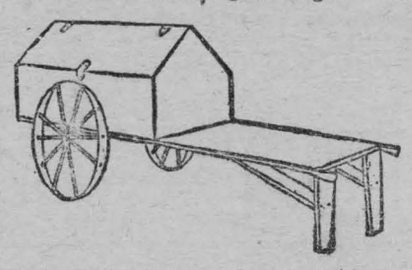

It is really a sort of a portable repair shop. You can keep all manner of tools, nails, clips, bolts and nuts in it. There is room for wire clippers, wire and anything else that may be needed. And it is likely to save you a lot of trouble when the job is done. We all know how easily tools are mislaid and even lost for good.

Materials needed for its construction are: A pair of old cultivator wheels, a few boards, a couple of hinges and enough bolts to fasten things together.—Farm Progress.

FARM WIT AND WISDOM.

No farmer ever gets too old to learn, but the wise farmer doesn't wait until he is old to learn.

All things come to him who owns a piece of land and pitches in and works to beat the band.

Don't try to lift water by a suction pump more than thirty feet. The utmost height to which it is possible to suction it is 33.95 feet. The weight of the air has to do the lifting.

An Iowa farmer pays his foreman 25 cents for every pig over six to the sow which reaches the age for weaning. He likes to pay out the money, and the foreman looks upon it as clear gain. The bonus system is worth studying. It will work in other fields as well as in the piggery.

Potash is difficult to get now, not because there are no ships to carry it, but because of the difficulty in securing railway and river equipment to move it from the mines and storehouses to the coast.

Corn fed the sows makes their pigs fat before farrowing, but the pigs need fat only after their eyes open on this world. Prior to that time they need only bone, muscle and vigor. Alfalfa hay, bran, roots and other protein bearing feed prepare the sow for successful farrowing. Corn fed sows are the ones which die at this critical time more than any other.—Farm and Fireside.

Making the Little Farm Pay

By C. C. BOWSFIELD

A little interest and effort on the part of the family will make a success of fruit on a small farm. The work is not incessant, but it is important at times and requires intelligence and energy. Small fruits pay well in almost any locality, and they are so easily managed that amateurs need not hesitate about making this a prominent feature in their program.

Raspberries turn many a rough and idle spot into profitable land. A farmer who does not make a few hundred dollars a year from berries is not up to snuff. Black raspberries are usually set two and one-half feet apart in the row, with the rows six feet apart. Planted among the trees of an orchard the red raspberry will do rather better than the black. It is not best to put them closer than eight feet from the trees. Fall planting of red raspberries in severe latitudes is not to be recommended. None of the red raspberry family is of ironclad hardiness, and the young plants when transplanted in the fall are much more subject to severe or fatal injury from freezing than they would be if well established. Spring planting is by all means preferable in sections of the country where the temperature drops to or below zero. The plants of the red sorts are termed suckers and should be transplanted at one year old, at which age they rarely have more than one cane, which should be cut back to eight or ten inches at time of transplanting.

Prepare the ground as for a crop of potatoes, making furrows for the plants. Set the young plants in the

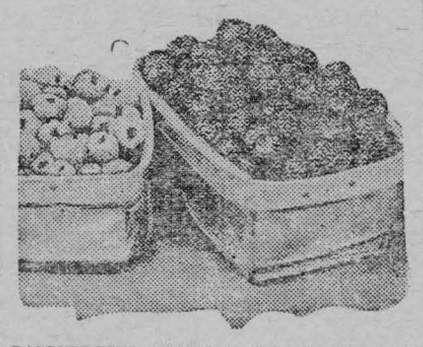

RASPBERRIES TURN IDLE SPOTS INTO PROFITABLE LAND.

bottom of the furrow, but cover only a few inches at first and draw in soil as they grow. While berries do not thrive in soggy land, they like plenty of moisture in the soil, and sprinkling can be done to advantage.

In setting out currant bushes one should be careful to select a place where there is plenty of light and air. They do not require especially fertile soil, but they do need the sunlight and air. If possible do not put the bushes where they will be weighted down by snow in the winter, for this breaks the branches.

The ground should be worked thoroughly and deep before setting out the bushes, for after the planting only a very shallow cultivation can be done, as the currants are a surface rooting plant. Rotted manure is one of the best fertilizers for working into the land, and after the currant bushes have been set out this will be found excellent as mulch.

Hardy one-year-old plants are found to be among the best for starting a new piece. The plants begin to bear the year after planting and come into full maturity in the third year. If they are given care they will produce paying crops for a score of years. Pruning should be done in the early spring, cutting out all the dead and weak branches and heading back most vigorous growth.

It will be seen that the currant is an easy plant to raise as well as a very profitable one. The same is true of the gooseberry. Very few diseases attack these plants. The currant worm can be killed by applying pyrethrum powder. If there is any disease found to be among the branches it is best to cut off the afflicted ones at once and thus prevent the spread of the trouble.

The methods of caring for the gooseberry plants are practically the same as those used in dealing with currants. It was formerly thought that gooseberries would do best in a shady place, but this is not true. Mildew will attack them if they are kept shaded. The only thing to prevent this is to have the plants kept open at the top.

How He Called.

He—Do you know I've called full a dozen times and not found you in. She—Nor will you ever find me in if you call in that condition.—Boston Transcript.

Avoid Introspection.

Photographer (taking plain looking girl and her escort) Now, try not to think of yourselves at all—think of something pleasant.—London Opinion

There's many a good bit o' work done with a sad heart.—George Eliot.

Chesterville Studio

Open Every Wednesday and Thursday : : :

COMMENCING WEDNESDAY, NOVEMBER 18th.

F. A. SHAVER

has rented the Gallery in the Kearns Block and will be here each week as stated above.

Studios at Avonmore and Chesterville.

Subscribe for the Record.

TO INTRODUCE THIS BEAUTIFUL

Player Piano

(Colonial Design)

WE WILL MAKE

A VERY SPECIAL PRICE.

W. H. FETTERLY & CO., Morrisburg

Columbia Records TRADE MARK Note the Notes

New

Columbia Records

For February

On Sale Today

85c —UP— No Records offer the same value — none wear so long as the famous Columbia Double Disc Records. They are the best Records on the market today. **85c** —UP—

The name Columbia stands today for the best records on the market. And that in every detail. In a Columbia Record you have the best record it is possible to get at any price. You have the finest recording, years ahead of any others. You have many of the biggest and best artists and bands, most of them exclusive. And in Columbia you have a record which will unfailingly WEAR TWICE AS LONG as any other make—no matter what you pay. It is those combined points of superiority that have made Columbia supreme today—the best records and the biggest value (only 85 cents). No other records dare make such specific claims, because no other records can prove them. If you are not acquainted with Columbia Records get the demonstration double disc for 30 cents (15 cents extra for postage).

March Records on Sale.

All Double Disc Records—a Selection on each side.

Sister Susie's Sewing Shirts for Soldiers $1

By the Originator, Al. Jolson.

Tip Top Tipperary Mary . .	85c
When You Wore a Tulip . .	85c
The Ball Room (Funnier than "Cohen on the Phone.") .	85c
When You're a Long, Long Way From Home .	85c
Arrival of British Troops in France .	85c

This is a splendid descriptive record. Be sure to hear it.

New Dance Records

Including latest Fox Trots, One Steps, Tangos, Maxixes, Etc.

Columbia Records Made in Canada—Fit any Standard Machine. You can get Columbia Grafonolas and Records from all Dealers.

AGENTS WANTED where not already represented.

Apply to Wholesale Distributors,

MUSIC SUPPLY COMPANY,

36 Wellington Street East, TORONTO.

The Chesterville Record

PUBLISHED EVERY THURSDAY

Terms of Subscription

To Canadian points—$1.00 per year in advance $1.25 if not so paid.

To United States—$1.50 per year in advance

Transient or lega advertisements inserted at the rate of 10 cents per line for first insertion and 5 cents per line for each subsequent insertion

Business notices inserted in local columns for 8 cents per line every insertion

No advertisement published for less than 25 cents

Small advt. card per year, such as Societies, Business, etc., $5.00.

All advertisements measured by the scale of solid nonpareil, 12 lines to the inch.

Advertisements without special directions will be inserted till forbid and charged accordingly.

Subscriptions may commence with any issue, The paper will not be discontinued unless notice is given. No subscription will be cancelled unless all arrearages are paid.

T. T. SHAW
Editor and Proprietor.

Annual St. Patrick's Concert.

In St. Mary's Church, Chesterville, is celebrated with great solemnity and rejoicing, the 17th of March, feast of Ireland's Patron Saint.

The morning opened with High Mass, a procession of C. M. B. A. members to the church, where a splendid sermon was delivered by Rev. Father Fleming on life and work of St. Patrick. The organist, Mrs. Shiels, played Irish melodies with thrilling vivacity, which made all Irish hearts rejoice, for "he who is Irish is proud he is Irish, upon this great feast of St. Patrick's Day,' and, why? Because all who have read of the great and wonderful Saint, cannot fail but rejoice when they reflect on the wonderful and lasting conversion of the dear little Isle, some 1400 years ago, from Paganism to the Gospel of Jesus Christ.

St. Patrick was captured at 16 years of age by the then Druid King of Ireland, taken from Gaul, France, his birthplace, and led captive to Ireland and placed to work as a shepherd, while performing his humble duties, he led a life of fasting and prayer. His pious life was held in ridicule by the Druid King and his subjects, but persevering in his wonderful faith and performing numerous miracles, he finally converted the King, by his explanation of the three Divine Persons in one God, using as his symbol the three-leaved Shamrock, branching from the one stem, which explains why the Irish wear the Shamrock, whose color is ever green, hence the green is the national color. Surely God's choice, for does He not bedeck nature with the beautiful verdant green as her first garment.

In the evening at 8 p.m., a grand concert was held in the Music Hall. Mr. Hamilton, Reeve, acting as chairman, filled his position splendidly. To name each and every participant would be appropriate, as all did exceedingly well, but space is limited. The children's training won the applause and admiration of all, and great credit is due the Sisters of St. Mary's Convent, whose untiring labor and instructions, made it a grand success. The hall was crowded, proceeds amounting to $145.00.

The following programme was well carried out:

PART I.

Opening Chorus..... We Irish Maidens
by 14 girls.
Action Song and Drill .....The Merry Sailors by 12 boys.
Pantomine. The Holy City, by 6 ladies
Chorus .. We're off to Philadelphia in the Morning,
Messrs. Ed. and P. Flynn, E. McMillan, L. Masterson, J. Clement, T. Carpenter.
Rock-a-ring-a-raylo..... Six little tots
Songs ...Johnny Canuck's the boy and Stingy Kid by M. and D. Flynn.
Boys Drill... Topsy Turvy by 8 boys
Song ..."When I Dream of Old Erin" by Pat. Flynn.
Recitation..... The Pedlar
by John Heveran, jr.
Song..... When Irish Eyes are Smiling
Mrs. G. A. Shiels
Chorus....It's a Long Way to Tipperary
Messrs. Ed. and P. Flynn, E. McMillan, L. Masterson, J. Clement, T. Carpenter.

PART II.

Operatta—The Golden Slipper.

Mme Arrogant ..... Ethel Lapierre
Daughters { Frieda.....Margaret Allen
{ Julia .... Margaret Kearns
Madge (a ward of Mme Arrogant) ...
Irene Pelletier
Princess Otillia ..... Annie Lapierre
Old Mother Cronin..... Emma Lynch
Court Attendants
Lady Rosemond..... Mary Gibbons
Lady Revere..... Anna Allan
Lady Osmond.....Nellie McCloskey
Mercedes .. A page.....Eileen Flynn
Dairy Maids { Daisy .... ..Eva Kirby
{ Rose ...Gladys McMahon
Court Attendants, Pages and Dairy Maids
4 little girls
Duet..... The Sister's Quarrel
Frieda and Julia
Solo.....The Dove Song..... Madge
Chorus .... Hail, Princess, Hail ...All
Little Fairies ..... 5 little tots
Song.. Pretty Daisy Maids..7 little girls
Grand Final, all characters included
Oh, How Happy Are We
God Save the King.

Accompanist--Mrs. G. A. Shiels.

Each one in the operatta played her part with efficiency, the costumes were elaborate, and gave a dignified appearance to all.

The pantomine was very impressive, the 6 young ladies motion play was gracefully performed, as Mrs. Shiels sang the beautiful solo of "The Holy City."

Mr. Pat. Flynn and Mrs. G. A. Shiels sang in their usual appreciated style, and the lighting of the stage was well conducted by Messrs. Wright and L. Kearns.

The Sisters of St. Mary's Convent and Rev. Father Fleming extend sincere gratitude for the liberal patronage given them, and for the excellent order which prevailed throughout.

How's This?

We offer One Hundred Dollars Reward for any case of Catarrh that cannot be cured by Hall's Catarrh Cure.

F. J. CHENEY & CO., Toledo, Ohio

We, the undersigned, have known F. J. Cheney for the last fifteen years, and believe him perfectly honorable in all business transactions and financially able to carry out any obligations made by his firm

NATIONAL BANK OF COMMERCE, Toledo, O.

Hall's Catarrh Cure is taken internally, acting directly upon the blood and mucous surfaces of the system. Testimonials sent free. Price 75c per bottle. Sold by all Druggists.

Take Hall's Family Pills for constipation.

Williamsburg Council.

Pursuant to adjournment, the Municipal Council met in Barkley's Hall, Bouck's Hill, on Saturday, the 13th day of March. Members all present. Minutes of the previous meeting were read and adopted. Orders were passed in favor of the following: A. W. Weagant, refund of dog tax 1914, $1; Adam Reddick, ditto, $1; Dominion of Canada Guarantee and Accident Insurance Co., premium on Treasurer's bond, $20; Henry Garlough, ground rent for 1913-14, $8; Geo. Lane, postage and stationery account to date, $4.25; M. S. Beckstead, time and expenses to Toronto, $16. The council then adjourned to meet at Bouck's Hill on Saturday, the 24th day of April at 10 o'clock a.m.

GEO. LANE, Clerk.

Chesterville High School.

Form I

Geography—M. Becket 69, M. Sullivan 65, E. Casselman 60, E. Gray 54, P. Murphy 53, H. Cross 52, G. Merkley 52, L. McGowan 52, J. McGee 51, W. Clement 46, H. Smith 41, L. Masterson 41, N. Shay 40, M. Kerr 40, G. Robinson 40, A. Smith 39 L. Canough 39 C. Fetterly 38, V. Kittle 37 L. Bolster 37, H. Hummel 34, S. O'Grady 36, E. Merkley 36, K. Rady 35, T. Servage 31, S. Rushman 31, T. Hamilton 29, J. Walsh 29, M. Sanders 27, R. Munroe 26, O. Forbes 21, Z. Smith 0.

Form II

French—B. Lawson 68, L. Shields 63, K. Garrow 58, A. McMahon 56, F. Masterson 55, A. Barkley 52, G. Nephew 42, R. Hamilton 38, A. Kyle 37 E. Bogart 28, J. Nesbitt 25, E. Moore 23, N. Merkley 15, M. Smith 14, J. Moore 11,

Form II

Physics—K. Lawson 100, E. Bogart 94. A. Kyle 81, A. Barkley 77, K. Garrow 77, J. Nesbitt 68, A. McMahon 62, L. Shields 52, H. Moore 49, R. Hamilton 48, E. Moore 47, G. Nephew 47, N. McCloskey 40, F. Masterson 32, J. Moore 32, B. McMillan 31,

Form III

Latin Authors—K. Morrison 73, J. Masterson 66, J. Clement 63, E. Weegar 61, R. Coyne 60, A. Ruddy 60, I. Hamilton 55, C. Dwyer 54, H. Smith 50, L. McGee 46, F. McCloskey 44, L. B. Masterson 41, D. Hess 40, T. Carpenter 32, H. Kearns 30, R. Casselman 29, E. Dwyer 29, M. Allan 27, T. Lapierre 25, R. Morrison 17, E, McMillan 10, A. Durant 0, M. McGee 0, M. Bogart 0.

Form III

Physics--J. Masterson 94, C. Dwyer 92, M. Barrett 84, M, Smith 84, A. Ruddy 83, R. Coyne 80, J. Clement 79. I. Hamilton 73 H. Smith 68, H. Kearns 65, E. Weegar 62, B. McMahon 60, A. Durant 58, L. McGee 58, T. Lapierre 53, E. McMillan 52, R. Casselman 50, R. Morrison 47, D. Hess 43, E. Dwyer 38, L. Masterson 37, M. McGee 35, K. Morrison 33, B. Kelly 24, M. Allan 19, T. Carpenter 8. F. McCloskey 6.

McNairn—Beach.

A very pretty wedding took place at the home of Mr. Edward Beach, Gallingertown, on Wednesday, March 10th, at 1 p. m., when his daughter, Anna Dell, became the happy bride of Mr. Johnson A. McNairn, son of Mr. Geo. McNairn, of Gallingertown. Rev. W. T. Keough, M. A., of Elma performed the ceremony. Only relatives being present.

The bride wore a dress of ivory Duchess satin with tulle veil and carried a bouquet of lilies and white carnations, while Miss Helen Hodgson, bridesmaid, wore a dress of white shadow lace over silk and carried pink carnations. Mr. Sam A. Kyle acted as best man, and Miss B. Dillabough beautifully rendered the wedding march.

The happy couple left for Ottawa and other places amid a host of good wishes from friends and relatives. On their return they will reside in Gallingertown.

Drunken Farmer Shoots Woman

Grant L. Kilborne, a young farmer living in the township of Elizabethtown, three miles from Brockville, will be called upon to face a charge of murder for a tragedy enacted at his home between nine and ten o'clock yesterday morning while he was in a half crazed condition due to excessive drinking.

Mr. and Mrs. James White, an elderly couple have been keeping house for Kilborne and owing to some dispute they had collected their household effects to move out. While so engaged yesterday morning and without any apparent provocation, Kilborne deliberately shot the woman using a small shot gun at close range.

The full charge entered Mrs. White's abdomen, inflicting a terrible injury. She was still alive when removed to the Brockville general hospital, but died about noon. The Brockvlle police were quickly notified of the shooting, and when Chief Burke and Constable Glazier arrived on the scene they were infomed that Kilborne had beat a retreat to the woods, unarmed.

The officers followed, and with the aid of residents of the locality had no difficulty rounding up their prisoner, who was then intoxicated. He made no statement and offered no resistance to arrest. Kilborne is married, but separated from his wife.

Herbert Horsey was nominated by the Liberals of Prince Edward county in convention at Picton.

The Heintzman & Co. Pianos

The Heintsman Co. Piano is without a peer in its class.

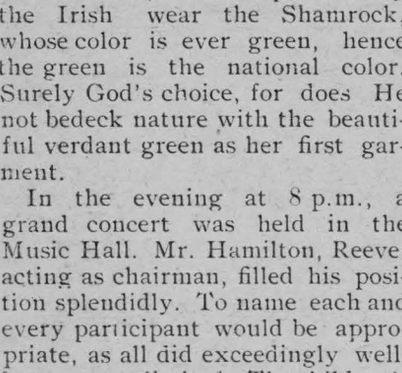

It Is Made In Canada.

Yet, that does not constitute our appeal for its favor. Too many inferior articles are being sold to-day whose only merits are that they are made in Canada. The Heintzman & Co. has maintained its own standard of excellenee for 60 years.

There are several styles; all can be examined and tried in our show rooms. Write or call in for illustrated catalogue. Easy terms of payment can be arranged.

C. W. Lindsay, Ltd.

204 St. John St., Que.— Montreal —189 Spark St., Ottawa.

Thos. Faulkner, Rep., Morewood, Ont.

FULTON BROS.

CHESTERVILLE, ONT.

CALF MEAL

Bibby's Cream Equivalent

The best food for Calves on the market To-day.

Try a 50 lb. Bag.

GARDEN SEEDS.

We can give you anything you may ask for in this line. Do not send away for your Seeds.

Get Our Prices.

HOW ABOUT PAINT ?

WE HAVE THE FAMOUS

MARTIN-SENOURS

The Kind that Wears Like Iron.

Oranges, Lemons, Apples,

A Quantity of Pure Fresh Maple Sugar Just Arrived.

FULTON BROS.

CHESTERVILLE, ONT.

SPRING TERM
opens April 6th, 1915, at the

Cornwall Commercial College

and continues in session throughout the summer months.

Prospectus supplied upon request. Address:

GEORGE F. SMITH, Principal,
Cornwall, Ont.

DIXON BROS.

Furniture and Undertaking.

Funeral Directors & Embalmers.

Night—Press button centre door.

Subscribe for The Record.

NEW LIVERY!

JOHNNY POWEL, Proprietor

Near C. P. R. Station Chesterville.

GOOD HORSES. GOOD RIGS.

RATES REASONABLE.

When you want to take your next drive call up

Phone No. 28.

Electrical Supplies

MAGNETOES and AUTO SPARKERS

Batteries, Ensolated Cable, and a full line of sundries for Gasoline Engines

Also Bicycle and Rubber TIred Carriage Sundries

Agent for the London Gasoline Engine. Repairing of all kinds of gasoline Engines.

ELGER LASALLE
CHESTERVILLE

The Farmers' Store

CAR OF SEED CORN

NOW IN---ON COB.

—ALSO—

Timothy and Clover Seed

ALL TESTED SEEDS.

EASTER FOOTWEAR

For Ladies and Men. At Popular Prices

Fresh Groceries and Selected Fruits

FOR EASTER.

HAMILTON'S

TERMS CASH. Phone 1a. **CHESTERVILLE**

Phone No. 35 A. P.O. Box 114.



THE LATEST MODELS

Northway Garments

OUR SUITS AND COATS
ARE NOW READY FOR YOUR INSPECTION.

We Solicit an Early Examination of our Showing of Northway Garments.









MATERIALS NEWEST

G. W. BOGART, = = CHESTERVILLE

FIRE INSURANCE.

Have taken the agency for the Townships of Mountain and Winchester for **THE OSGOODE MUTUAL FIRE INSURANCE COMPANY,** which carries good farm risks at 60 cents per $100 for 3 years.

HUGH McMASTER, Winchester, Ont.

FOR SALE.

Pure Bred Barred Plymouth Rock Eggs. O. A. C. and MacDonald College bred-to-lay strain. Price 75c per setting, or $4.00 per 100.

PARNHAM ALLISON
R. R. No. 1 Chesterville.

FOR SALE.

Building Timber of any size and length up to about 40 feet. Also Fence Posts suitable for farm or any other purpose, in different lengths and sizes, at Berwick.

Apply to NEIL MCRAE, Finch.

FARM FOR SALE.

West half of the south three-quarters of lot 22 in the 2nd concession of the Township of Winchester, containing 125 acres. One of the best in the County. Apply to

MRS. MARGARET CARROL HINSBERGER
4519 N. Racine Ave.
Chicago, Ill.

WANTED

Farms for sale and to trade. Property listed and results guaranteed.

CO-OPERATIVE BUILDING
& REALTY CO. LTD.,
190 Queen street, Ottawa.

LOST.

Somewhere in Chesterville on Wednesday, March 24th, a Pass Book with a leather cover, with inscription on cover "Chicago Carpet Co." The finder will kindly return to

M. J. DEVANNY
box 148 Chesterville.

EGGS FOR HATCHING.

Clover Dale Poultry Yards. "Bred to lay" Barred Rocks that give satisfaction to our customers. Large vigorous birds of highest quality from L. R. Guild's and O. A. C. winter laying strain. "The coming hen of Canada." 13 for $1.00, $5.00 a hundred.

ROBERT RAINEY, Sr.
Morewood, Ont.
Phone 14.

FOR SALE.

A few loads of Hay and Straw. Apply to

S. HURLEY,
Maple Ridge.

HORSES FOR SALE.

For particulars apply to

NORMAN G. MOODIE,
R. M. D. No. 2. Chesterville, Ont.

FINCH.

Mr. J. Rutley is very ill at his home near Berwick.

A number of Finch people spent Saturday in Montreal.

Mr. Nelson Warner called on friends in Maple Avenue on Thursday.

A large crowd attended the sale at Mr. Lashamb's on Tuesday afternoon.

Mr. and Mrs. D. H. D. McMillan spent the week-end with friends in Ottawa.

Mr. W. Coughlar and family have moved from Finch to their home in Bush Glen.

Mrs. Sam. O'Neil was a recent guest at the home of Mr. G. Fetterly, Maple Avenue.

Mr. John Waldroff and Mr. Dougald McMillan visited friends in the 4th Con. recently.

Miss Carrie Rupert has returned home after spending some time visiting friends at Northfield.

Mr. John W. Cameron's friends are pleased to hear that he is improving, after his serious illness.

Miss Cassie McMillan, of Maple Ave., and Miss Mary McMillan, of Vancouver, B. C., spent Friday in Ottawa.

Mr. A. Price and family have moved from J. J. A. McMillan's farm and are now living on J. H. A. McMillan's farm in the 1st Con.

Miss Annie McMillan died at her home in the 2nd Con., on Wednesday morning 10th inst., after a few months' illness, aged 59 years. She was a daughter of the late Archibald McMillan. She leaves to mourn her loss her two sisters, Misses Kate and Harriet McMillan. The funeral was held on Friday afternoon from her late home to the School House, where the service was conducted by the Rev. W. D. Bell, of St. Luke's Presbyterian Church. The pall-bearers were Messrs. A. W. McIntyre. D. Shaver, H. Shaver, G. O. McElheran, D. McMillan and D. H. D. McMillan. Interment in McMillan Cemetery 1st Con.

Archie B. McCoig, M. P. for West Kent was nominated at a Liberal convention at Chatham for the new Federal constituncy of Kent.

CARD OF THANKS.

The members of the family wish, through the medium of the Record, to thank the many friends and neighbors, for their kindness during the illness and death of their mother, Mrs. Wm. Harrison, who died on Sunday, March 14th.

NATION VALLEY.

Mr and Mrs. Duncan McKercher of Winchester, and Mr. and Mrs. L. Bell of Inkerman, visited relatives here on Friday.

Miss Daffodil Jamieson spent one day of last week in Morrisburg.

Miss Eleanor Moodie and her brother Kenneth's children of Montreal, are visiting at "Escol Grove."

Mr. and Mrs. Thomas Short of Dunbar, visited recently in the Valley, guests of Mr. and Mrs. Ernest Grey.

Mr. and Mrs. Hugh Jackson spent last week in Morrisburg.

Miss Edna Cass of Winchester, visited several relatives in this district last week.

Mr. and Mrs. Merton Colquhoun of Bethune Bush, have moved into our locality, having rented the Merkley Bros.' farm.

Misses Grace and Dean Darling visited recently at Dunbar.

Mr. and Mrs. Alman Summers, were visiting in North Williamsburg. The latter's mother, Mrs. King, is dangerously ill.

Some from here attended the funeral of the late Mrs. Harrison, Chesterville.

Mr. C. B. Hess of Calgary, has returned home, having spent the winter with his parents in this vicinity.

Mr. Harold Merkley left Friday for Theodore, Sask.

Mr. and Mrs. Tom Johnson of Cass Bridge, were guests in the Valley the first of the week.

Mr. and Mrs. C. M. Munroe were visiting friends at Glen Becker.

Mrs. Iden Merkley and little danghter of North Williamsburg, have returned home after visiting relatives here.

Mr. and Mrs. Robbie Johnson of Dunbar, visited relatives here recently.

Mrs. James Rae spent one day recently at Cass Bridge.

Our Valley is about to lose one of its most popular and respected families, in the persons of Miss Rachael Merkley and brothers James and Allan, who have rented their large property in this district and going to try their fortune in the west. They will locate at Theodore, Sask., where they have two brothers, Walter and Charlie, who are ranching and grain growing to a large extent.

Mr. Walter Merkley, who has been home for the past month, renewing old acquaintances, left for home on Friday, he and his brother Allan taking charge of two carloads of cattle and horses destined for their new home. Miss Merkley and brother James will go later.

HONOR ROLL.

Winchester S. S. No. 11.

Sr. IV—Alice Coulthart, Cecil McConnell, Charlie Coulthart.

Jr. IV—Gladys Coulthart, Alice Fetterly, Winnifred Marcellus, Willis Marcellus.

Class III—Tommy Elliott, Johnny Elliott, Florabel Flegg, Lawrence Thomas, Charlie Flegg, Sterling Flegg. Lloyd Whittaker, Herbert McConnell. Eletha Thomas.

Class II—Vera Elliott, Bruce Whittaker, Orval Thomas, Tommy Whittaker, Arthur Casselman, Ruby Marcellus, Ivan Thomas.

Pt. II—Tena Coulthart, Wm. John Edgerton.

Class I—Hugh Fetterly, Hulme McConnell, Marguerite Shaver, Bella Elliott.

Primer—Margaret Coulthart, Leslie Thomas, Edna Whittaker.

Perfect attendance—Tommy Elliott, Vera Elliott, Hulme McConnell.

Average attendance 26.

E. C. ROSS, teacher.

5,000 Facts About Canada.

"Know Canada! make Canada known!" is a striking sentence in the War Year edition for 1915 of that popular booklet "5,000 Facts About Canada," compiled by Frank Yeigh, of Toronto, who knows Canada as probably few Canadians do. It is true that he who would know Canada and its wonderful growth in any one year, will find this annual publication "worth its weight in Yukon gold or Cobalt silver," while as a means of making the Dominion known in other countries, it is no less valuable. Fifty chapters are devoted to such subjects as Agriculture, Area, Banking, Census, Immigration, Mining, Manufacturing, Trade, etc., and a page of Canadian War Facts show how up-to-date it is. Sketch Maps are included of the Dominion in 1867 and 1915. Copies may be had from progressive newsdealers, or by sending 25c to the Canadian Facts Publishing Co., 588 Huron Street, Toronto, Canada.

DR. DeVAN'S FRENCH PILLS A reliable Regulating Pill for Women. $5 a box or three for $10. Sold at all Drug Stores, or mailed to any address on receipt of price. THE SCOBELL DRUG CO., St. Catharines, Ontario.

PHOSPHONOL FOR MEN. Restores Vim and Vitality; for Nerve and Brain; increases "grey matter"; a Tonic—will build you up. $3 a box, or two for $5, at drug stores, or by mail on receipt of price. THE SCOBELL DRUG CO., St Catharines Ontario.

FOR SALE.

Barred Plymouth Rock Eggs. Price per setting of fifteen 50c, from a choice lot of birds.

ATHAPEN BARKLEY, Chesterville
R R No. 2. Phone 17 a, 2, 5.

FOUND.

A parcel of Dress Goods between Chesterville and Dunbar. Apply to

J. A. MUNROE
Chesterville.
R. M. D. No 2.

Tenders Wanted.

Winchester Township Council invites tenders for crushing approximately 500 cords of stone, piled near Ormond. Stone to be crushed and placed on the Winchester-Ormond road as instructed by the road commissioner.

The township will furnish the engine, crusher and spreading wagons.

Tenders must be in the clerk's hands in time for the meeting of council, on April 5th, 1915.

Mark on outside of envelope "Tenders for stone crushing."

The lowest or any tender not necessarily accepted.

GEORGE ELLIOT
Tp. Clerk
Chesterville, March 16, 1915.

A Bright Red Cross Tea.

The best thanks of the Women's Institute are due Mrs. Heagle and Mrs. Merkley for their kindness in giving a tea in aid of the Red Cross Fund. It is earnestly hoped that others, who also are non-members of the Institute will follow the example of these ladies.

The home of Mrs. Heagle, which is well adapted for entertaining, was made beautiful for the occasion by quantities of lovely flowers, the effect being enhanced by the pretty rose-shaded lights.

Mrs. McGee and Mrs. Saucier graciously presided at the handsomely decorated tea table, while the young ladies, who have been the kindest of assistants at this series of teas, served the guests.

Musical numbers were contributed by Miss Kathleen Thompson and Miss Violet Saucier, and were greatly appreciated by all.

The affair was a pronounced success in point of enjoyment, in point of attendance; and last, but not least, from a monetary point of view, as over $7.00 was the contribution to this one affair.

J. G. TATE

Of Chesterville,

IS AGENT FOR THE CELEBRATED

MASSEY-HARRIS

FARMING

IMPLEMENTS

ALSO DEALER IN

Carriages, Gasoline Engines,

Windmills, Tread Powers,

Grinders, Etc.

SHOWROOMS:

Just North of the Dominion House

Be sure and consult me before placing your order.

Phone No. 29.

CHESTERVILLE

GRIST MILLS

S. BARRIE, Proprietor.

Grinding done on Wednesdays and Saturdays.

Flour, Feed and Whole Grain.
All kinds of Grain bought and sold or exchanged for lumber or other stock

We have a big stock of

Rough and Dressed Lumber, Lath, Shingles, Feather-Edge, Clapboards

Also for inside finish

Pine and Spruce V Joint Wainscotting, Beaver Board in sheets 32 in wide x 8, 9 and 10 ft. long. Bishrack Wall Board in sheets 4 x 4 ft. Takes the place of lath and plaster and will not get loose or fall off.

Dominion House !

CHESTERVILLE, ONT.

T. FLYNN, Proprietor

This hotel has lately been renovated and is in a position to cater to the travelling public.

Always in stock the choicest brands of liquors and cigars.

INSURANCE

The Mutual Life Assurance Company of Canada

THE COMPANY OF THE POLICYHOLDERS

When you take out insurance in The Mutual Life, you become one of the owners of the company.

You have a voice in mapping out the policy of the company—a vote for the directors who appoint the officers—and you share equitably in all the profits.

There are no stock-holders---no enormous salaried positions---no expensive branch office buildings.

It is a MUTUAL company---owned and controlled by the policyholders.

Write to the company Head Office, Waterloo, Ont., for report showing the wonderful growth of this popular company, or call on

A. C. FETTERLY, General Agent. C. W. CASSELMAN, Local Agent

Wilford M. Saucier

PRACTICAL WATCHMAKER, JEWELER, ENGRAVER, &c.

All kinds of Watches, Clocks, Jewellry, Spectacles etc., etc., for sale, and repaired with neatness and despatch.

Prompt attention paid to repairing sent by mail

Issuer of marriage licenses.

W. M. SAUCIER, Chesterville

WILLIS COLLEGE

It Pays to get the Best.

Pays all through your future career.

As a Willis Student you will have the most thorough and practical training possible.

As a Willis Graduate you can always point with pride to your training school.

As an earner you will find yourself trained to the minute— thoroughness counts.

Send for catalogue.

N. I. Harrison, Principal.
Willis College, 102 Bank St.,
Cor. Albert St., Ottawa.

THE FARMER'S INCOME.

Cash Profits Do Not Measure the Returns From a Farm.

[Prepared by United States department of agriculture.]

Just how much does the average farmer make? The answer to this puzzling question has been long sought by agricultural experts, since it is the ultimate test of all systems of farm management. It is simple enough to calculate the cash profits received in the course of the year, but these do not measure the farmer's success. The farm supplies him with much besides money—with food, shelter and fuel. For these things the city worker has to pay out a large part of his wages. They must, therefore, be included in any just estimate of the farmer's income. In other words, the city worker is paid entirely in cash, the farmer partly in cash, partly directly in the necessities of life.

To obtain fuller knowledge of the value of this direct contribution from the farm, the United States department of agriculture has recently concluded an investigation which included 438 farm families, divided among ten states in different sections of the country. The investigators found that on these farms the cost of maintaining each grown person was on the average $176 a year.

Of this sum only about 22 per cent was paid out in cash. The remainder was furnished by the farm, not in the form of money, but in those things for which the money would have been exchanged. The extent to which a farm can thus be made self sustaining, made to supply the wants of the family that lives upon it without resorting to buying and selling, is indicated by conditions in the particular area of North Carolina included in the investigation. This area, it may be said, is not regarded as typical of Southern agriculture.

The investigators found that the average annual value of the food, fuel, oil and shelter enjoyed by the farm family was $505. Of this sum the average farm furnished directly $429, leaving only $76 to be bought. The grocery bill was always the largest item in the cash expenditure.

This was even more apparent in other sections where the farms were less nearly self sustaining than in this particular area of North Carolina. The bulk of the groceries was always bought, but the total quantity consumed depended to a great extent upon the quantity of animal products and vegetables raised on the farm. Where these abounded the consumption of groceries diminished. From this it would seem that an obvious way to effect an important saving in expenses is to raise more vegetables and animal products on the farm. Whether it is better to cut down expenses in this way or to increase receipts by concentrating attention on cash crops is one of the great problems in farm management, the answer to which in each individual case depends upon local conditions. In the past, however, many farmers have not realized the existence of the alternative.

The two other important items in the cost of maintenance are house rent and labor. Both of these it is a common error to overlook in estimating the farmer's income. Since the house usually goes with the farm and the labor is performed by members of the family both are taken for granted.

With labor it is much the same. The members of the family secure by their work comfort which they would otherwise have to buy, or, to put it another way, if they did the work for somebody else they would be paid. As it is, they pay themselves.

It is obvious, therefore, that what the farm furnishes directly in food, in fuel, in shelter and in rent is an important part of the farm family's income. On the other hand, it must be remembered that the farmer has capital invested in his business, the interest on which must be earned before he can truly be said to be making money. In the proper relation of the three factors—interest on the investment, cash receipts and direct income from the farm—lies the secret of successful farming.

Origin of Humbug.

It is not generally known that the word "humbug," long so much in vogue, is of Scottish origin. There was in olden time a race called Bogue or Boag of that ilk in Berwickshire. A daughter of the family married a son of Hume, of Hume. In process of time, by default of male issue, the Bogue estate devolved on one Geordie Hume, who was called popularly "Hume of the Bogue," or, rather, "Hum o' the Bug."

He was inclined to the marvelous and had a vast inclination to exalt himself, his wife, family, brother and all his ancestors on both sides. His tales, however, did not pass current, and at last, when any one made an extraordinary statement in the Nearns, the hearer would shrug up his shoulders and style it just "a bum o' the bug." This was shortened into humbug, and the word soon spread over the whole kingdom.—Philadelphia Inquirer.

AFRAID SHE WAS DYING

Suffered Terribly Until She Took "Fruit-a-tives"

ST. JEAN DE MATHA, JAN. 27th. 1914.

"After suffering for a long time with Dyspepsia, I have been cured by "Fruit-a-tives". I suffered so much that I would not dare eat for I was afraid of dying. Five years ago, I received samples of "Fruit-a-tives". I did not wish to try them for I had little confidence in them but, seeing my husband's anxiety, I decided to do so and at once I felt relief. Then I sent for three boxes and I kept improving until I was cured. While sick, I lost several pounds, but after taking "Fruit-a-tives", I quickly regained what I had lost. Now I eat, sleep and digest well—in a word, I am completely cured, thanks to "Fruit-a-tives".

MADAM M. CHARBONNEAU

"Fruit-a-tives" is the greatest stomach tonic in the world and will always cure Indigestion, Sour Stomach, "Heartburn", Dyspepsia and other Stomach Troubles.

50c. a box, 6 for $2.50, trial size, 25c. At all dealers or sent on receipt of price by Fruit-a-tives Limited, Ottawa.

Homemade Plumb Bob.

While you can get along on a farm without a plumb bob, it is nevertheless very handy when doing certain kinds of work, and it is a part of the everyday equipment for rough and ready

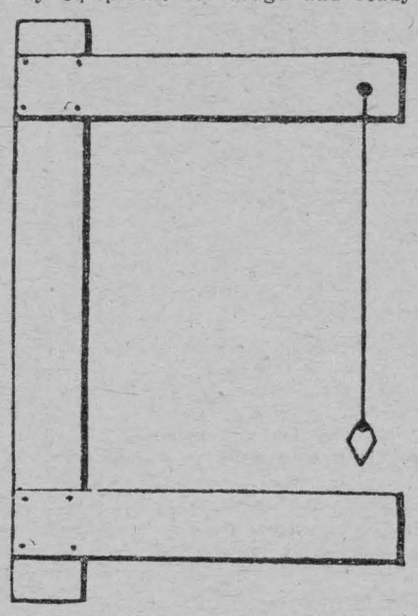

farm carpentering and building. The one illustrated here is easy to make. Very little material is required. Take two ordinary laths, get them set true with the try-square or T-square and attach the bob with a string. By using the illustration as a guide you can make a very serviceable help.—Farm Progress.

"Plowsole."

This is an artificial hardpan very commonly formed in the practice of plowing to the same depth year after year. A packed layer is thus formed by the action of the plow, which acts exactly like natural hardpan in preventing the passage of water downward and the moisture upward. This condition, or "plowsole," is more often found in clayey soils and greatly increases the difficulty of working them. Of course it is perfectly easy to prevent this trouble by plowing at various depths from time to time. In this case lime will generally be found useful in materially aiding the disintegration of the "plowsole."—Purdue Agriculturist.

Seed Corn From Shock.

Seed corn taken from shock corn which has stood in the field most of the winter has been found to give no better germination test than 1½ per cent in some instances. Such corn cannot be used for seed with any degree of success. Corn is not allowed to dry out well in the shock, and when frequent freezing and thawing begins the vitality of the corn soon vanishes.

NO ALUM



GEOGRAPHICAL PUZZLES.

Where Were Ultima Thule and the Lost Atlantis Located?

A most puzzling geographic mystery has come down from ancient times. This is the old question as to the identity of Ultima Thule. It was about 400 B. C. that Pytheas, a citizen of Massilia, sailed on his famous voyage. He discovered Albion and then continued farther north until he reached a spot which he named Ultima Thule. What this country was has never been determined. It may have been Shetland or Norway or Iceland.

Another ancient puzzle is that of Atlantis. It is commonly believed nowadays that this vanished continent did once actually lie beyond the pillars of Hercules, and there are theories unending concerning it. Some regard the Canary islands as fragmentary remains of it, others think that the supposedly lost land was really America; but, in considering these speculations, it is well to bear in mind the fact that the first mention of the country was made by Plato, and many scholars are sure that the philosopher merely indulged in an imaginative flight. The solitary evidence that Atlantis ever existed is his reference to it.—Chicago Herald.

KEEPING HOUSE IN GREECE.

"Live From Hand to Mouth and Never Take Anything Seriously."

In "Days In Attica" Mrs. R. C. Bosanquet gives some valuable rules for the American or the European who takes up a residence in Greece, and we are not sure that most of these rules might not be applied with advantage elsewhere. In Greece housekeeping is a game, and, like all other games, you must know the rules before you can enjoy it.

"The first rule is 'Never take anything seriously.' If your cook bids you an eternal farewell two hours before your dinner party, if your new housemaid scrubs your parquet floors, if your tulip bulbs are cooked for onions, here is only one thing to be done, and that is laugh. At home we housewives are inclined to feel that our reputation is at stake if anything goes wrong. In Athens we all know that 'such things will occur,' and we all judge each other kindly and are willing to lend our cooks or floor polish or our bulbs, as the case may be.

"The second rule is 'Live from hand to mouth.' The conditions of the climate make it unwise to keep any store of provisions in the house. Be content that your cook should bring you each day your daily supply of bread, butter, milk, meat and vegetables. If a party of English friends 'come up with a song from the sea' and unexpectedly claim your hospitality for luncheon your servants will gladly make all the show they can with everything there may happen to be in the house, though they and you must fast for it this night. Perhaps your butler will dash out to 'borrow' a leg of mutton from your neighbor or the roses from his garden. No Greek servant ever fails to arise to an emergency. He loves emergencies. It is the daily round that gravels him."

Clearing For Action.

When a warship is cleared for action not only is everything movable on the decks removed or made secure, but every article made of wood is, as far as practicable, thrown overboard. Sofas, tables, chairs, pianos, all the furnishings of officers' quarters, in fact, are hurriedly put over the side by the bluejackets, and in a few minutes as much as £1,000 worth of stuff is floating round the Dreadnought. At the moment that a warship is preparing to fire not a single soul is to be seen on the decks. All the sailors are below working the guns and getting the ammunition ready.—London Answers.

A Declining Art.

"Don't you want your boy, Josh, to be a good speller?" asked the school teacher.

"I dunno," replied Farmer Corntossel. "About all the notice a good speller gets nowadays is bein' called on occasionally to decide a bet."—Washington Star.

A Poor Remedy.

"I notice a man who had a cold in his head has committed suicide."

"Poor fellow! Now what fool friend could have advised him to try that remedy?"—Philadelphia Ledger.

Very High.

"I just got that doctor's bill for that fever of mine."

"How was it?"

"It was a very high fever—higher than I dreamed."

Unusual Sight.

Once we were young, and now we are older, but never yet have we seen a man's wife going to his folks for advice as to what she should buy.—Galveston News.

Classifying Man.

Men may be divided into two classes—those who regard whiskers as an ornament and those who hold shaving as a sacred duty.—Atchison Globe.

NERVOUS PEOPLE

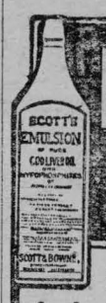

are usually thin and easily worried, sleep does not refresh and the system gets weaker and weaker.

Scott's Emulsion corrects nervousness by force of nourishment—it feeds the nerve centres by distributing energy and power all over the body.

Don't resort to alcoholic mixtures or drug concoctions.

Get SCOTT'S EMULSION for your nerves—nothing equals or compares with it, but insist on the genuine SCOTT'S.



14-52 EVERY DRUGGIST HAS IT.

SCOTT & BOWNE, TORONTO, ONTARIO

CANADIAN PACIFIC

Easter Excursions.

Single Fare, Going 2nd April, Returning same day.

Fare and One-Third, going on 1st, 2nd, 3rd, 4th April.

Return Limit 6th April, 1916.

Homeseekers' Excursion

To Winnipeg, Edmonton and intermediate stations and return, every Tuesday from March 2nd to 26th Oct., 1915. Return limit two months. Full particulars on application.

CHESTER CASSELMAN,
C.P.R. Town Ticket Agent

WANTED

A reliable man to sell HARDY CANADIAN GROWN STOCK in

Chesterville and Dundas County

Start now at the best selling time. Send for list of SPRING OFFERINGS, and terms to agents.

Liberal commissions. Handsome free outfit.

Stone & Wellington

(The Fonthill Nurseries) Established 1837

TORONTO, ONT.

SUN LIFE

Assurance Company of Canada

Results for 1912.

Income	$12,333,081.60
Assets	49.605,616.49
Business in Force	182,732,420.00

The Sun Life of Canada is now the largest Canadian Assurance Company in (1) Assets (2) Life Premium Income (3) Annuity Income (4) Interest Income (5) Total Income (6) Business in Force (7) New Business (8) Net Surplus

JOHN R. and W. L. REID,
Managers, Eastern Ontario,
Ottawa, Ont.

IRA J. CRAMER, District Agent,
Aultsville, Ont.

G. W. BOGART, Local Agent,
Chesterville, Ont.

TO BUILDERS !

If you purpose building let me quote you prices on your roofing.

SATISFACTION GUARANTEED

C. M. FYKE

Tinsmith - - Chesterville, On

Cornwall General Hospital.

This institution provides skilled nursing and care at very moderate rates to those able to pay, and without charge to indigent persons from the three United Counties, other than the Municipal Grants.

It is kept up by:

1. Fees from paying patients.
2. Grants from the Government and Municipalities.
3. Donations and Subscriptions from Churches Corporations, Societies and Individuals, the last being the largest source of revenue.

You are asked to assist in this work

The nucleus of an endowment fund has been established by a legacy recently received, and parties remembering the Hospital in their wills may stipulate that bequests made by them shall go to this fund.

If you would like a copy of the last Annual Report, drop a card to the Secretary, who will be pleased to send you one.

I. T. KIRKPATRICK, President. F. D. MCLENNAN, Sec'y-Treas.

Phone No. 35 A. P.O. Box 114.

GREAT SLAUGHTER OF FURS



During January we are going to give Furs special attention and down goes the prices. We have a good assortment to select from. It will be money well spent if you invest it in Bogart's Furs.

Coon Coats from Sizes 42 to 50

From $45.00 up.

Siberian Dog and Alaska Bear Coats

Very Cheap.

Ladies' Muskrat. Seal Marmot.

Also a varied stock of

STOLES AND MUFFS.

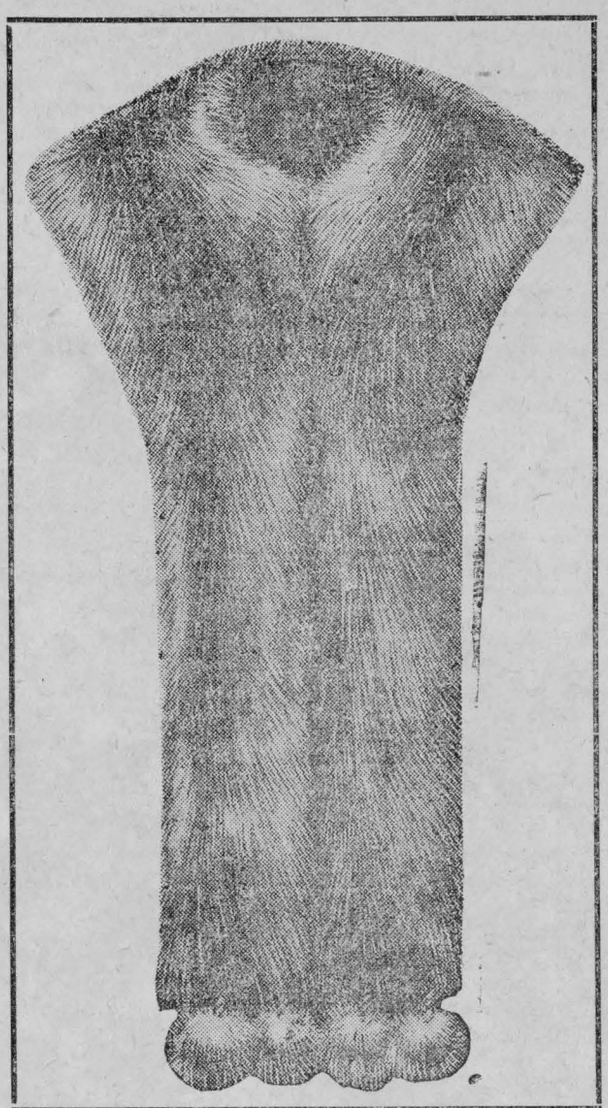

G. W. BOGART, = = CHESTERVILLE

WOOD FOR SALE.

About 200 cords of Stove Wood, from 16 to 24 inches long. Maple and Beech. Cut green last winter. Apply to

G. M. JOHNSTON,
Chesterville.

LOST.

A Fur-Lined Glove, between Chesterville and Morewood. Finder kindly return to

J. POWELL, Chesterville.

FOR SALE.

Car of Feed Corn and Car of Molasses Meal, will be unloaded at Chesterville station, on Friday and Saturday of this week. Price of corn $1 50 per cwt.

THOS. FAULKNER
Morewood.

HEIFERS FOR SALE.

15 grade Holsteins rising 2 years old (these heifers are all supposed to be with calf) and 6 calves rising 1 year old.

NORMAN G. MOODIE,
R. M. D No. 2. Chesterville, Ont.

CARD OF THANKS.

We wish to tender our sincere thanks to the friends and neighbors who tendered us so many acts of kindness during the illness and death of the late Mrs. Chas. Beckstead.

THE FAMILY.

FIRE INSURANCE.

Have taken the agency for the Townships of Mountain and Winchester for **THE OSGOODE MUTUAL FIRE INSURANCE COMPANY,** which carries good farm risks at 60 cents per $100 for 3 years.

HUGH McMASTER, Winchester, Ont.

FOUND.

A Gold Pin in the Village of Chesterville. The owner can procure same at this office

NOTICE.

The Counties' Council of the United Counties of Stormont, Dundas and Glengarry, will meet at the Council Chamber, Court House, Cornwall, on Tuesday, the 26th day of January, A.D., 1915, at 2 p.m. pursuant to Statute.

Cornwall, January 5th, 1915.

ADRIAN I. MACDONELL,
Counties' Clerk.

COLTS FOR SALE.

6 suckling colts, 4 high-grade Clydes, 2 trotting bred; also some other colts and some of my heavy mares.

NORMAN G. MOODIE,
R. M. D. No. 2. Chesterville, Ont.

FINCH.

A number of people attended nomination at Berwick on Monday.

An enjoyable entertainment was held in St. Luke's Presbyterian Church on Xmas night.

The Finch people were shocked on Saturday afternoon, 19th inst., to hear of the death of Miss Mary Ann McMillian, better known to her friends as "(Dot)." Miss McMillan left Finch about eighteen months ago and has since been living with her sister, Mrs. Ainsworth in Chicago. The remains were brought to Finch by her brother, Mr. Alexander McMillan, and Mr. Ainsworth, arriving Tuesday night, and being taken to the home of Mr. M. McIntosh. The funeral took place on Wednesday morning to St. Luke's Presbyterian Church. The service was conducted by Rev. W. D. Bell. The pall-bearers were Messrs. A. McDougald, A. A. McLean, J. M. Cameron, J. Droppo, D. J. McMillan, and Dennis McMahon. Miss McMillan was a daughter of the late Angus G. McMillian, of Montreal. She leaves to mourn her loss one brother, Alexander McMillan, and one sister, Mrs. Ainsworth, both of Chicago. Those who attended the funeral from a distance were Rev. A. McCallum and wife, of Montreal; Mrs. A. McLean and Mrs Allan M. McLean and Mr. John M. McLean and Mrs. Vance, of Greenfield. The remains were placed in the vault.

AVONMORE.

Mr. and Mrs. W. J. Ford have the sympathy of their many friends in the bereavement they have sustained in the death of their infant twin sons, William Ross and Russell Ferguson. The children were born in Ottawa in August last and were apparently quite hearty until about three days ago when they were both taken ill and gradually grew worse, the former dying on the 21st and the latter on the 22nd Dec. The funeral took place on Dec. 24th the two being placed in the one casket. The service was conducted by Rev. J. I. Manthorne. The pall-bearers were Weir S. Nesbitt, John A. McKinnon, C. Hickey Nesbitt, and Merrld Nesbitt.

The marriage of Miss Gertrude Agnes Hough, daughter of Mr. and Mrs. W. Charles Hough, and Harrop Everard Rupert, took place on Dec. 23rd, the ceremony being performed by the Rev. J. W. Charlesworth. Their many friends join in hearty congratulations.

The marriage of Mr. Samuel Cobaine, formely of Avonmore, to Miss Dolly Gorrat, took place at Regina, Sask., on Dec. 16th. Congratu'a ions.

CONNAUGHT.

Mr. Walter and Tom Barrett spent their holidays at their home here.

School opened again on Monday.

Mr. Eddie Barrett spent the holidays at his home.

Misses Stella and Bernice Kelly were guests of Miss Florence Rose Moran on Sunday last.

Mr. Frank McCadden intends remaining at home for some time.

Miss Florence Rose Moran, of this place, returned on Thursday after spending her holidays in Ottawa.

Re Municipal Government.

After a few years of hard and persisting fighting, I have succeeded in reaching the height of my ambition in civic politics—AGAINST RING RULE.

The honor has not been thrust upon me. I have earned it as a result of a determined effort. The handsome majority in itself clearly demonstrated that the people not only watched, but endorsed my platform, which I hope to further broaden, and at the same time, endeavor to keep within the basis of economy. Previous to this year I have fought the battle practically single-handed, a course I pursued in order to be under no obligation to any clique, class or creed. I have nothing but kindly feelings for my friend, Mr. Keys. He is a perfect gentleman in every respect and has always been my personal friend and I hope our friendship will continue in the future as it has in the past.

Thanking you, ladies and gentlemen, for your kind and free support on Jan. 4th, and trusting that I may merit your approval and shall be able to meet friend and foe on one common ground. Thanking you again for your loyal support,

I remain your obedient servant,

W. HAMILTON.

FOUND.

A parcel of Dry Goods on the road on my way home. Apply to

DENNIS KEARNEY
Chesterville.

BOUCK'S HILL.

Mrs. Alfred McMahon and friend, Mrs. Wm. Kyre, of Dunbar, was the guest of Mr. and Mrs. Robt. Beckstead on Tuesday.

Mr. Jacob Steen of Morewood, was calling on friends here recently.

Mrs. Preston Barkley and Miss Myrtle Barkley was the guest of Miss C. Swerdfeger on Tuesday.

Mr. Lloyd Stilson of Inkerman is visiting his brother, Charles Stilson.

Mrs. Allan Barkley was a guest of Mr. Myron Weegar for a few days.

Mr. and Mrs. Clarence Beckstead and son, have returned home after spending a couple of weeks with Cornwall friends.

Thrashing is the order of the day.

Miss Jean Dillabough of Morewood, has returned home after spending a week with her friend, Miss Wilda Merkley.

Mr. Chas. Marcellus and Master Walter made a business trip to Colquhoun on Wednesday.

The regular patriotic meeting and tea was held at the home of Mrs. G. L. Barkley, Williamsburg, Tuesday night.

Mrs. B. Stilson is spending a few days with her son, Mr. Asa Stilson of Morrisburg.

Mrs. Myran Weegar spent two weeks with her sister, Mrs. Flynn, Montreal.

Mr. and Mrs. R. Watson of Madrid are spending a few days at Mr. Thos. Merkley's.

Mrs. Robt. Beckstead and daughter, Elma, were calling on Darwin Weegar's on Tuesday evening.

Mr. Abraham Meakley of Winchester, was calling on friends here recently.

Mr. and Mrs. Roy Weaver and children, Sadie and Lydia, were visiting at Mr. Clarence Beckstead's recently.

Miss Lillie Stilson has returned home after spending a few days with her aunt at Inkerman.

Mr. and Mrs. Wilson Hyndman of Calgary, who have been visiting friends here, spent New Year's with Mountain friends.

Mr. Michael Merkley, who has been ill, is able to be around again.

Mr. and Mrs. Hilas Herriman and Mr. and Mrs. Wilson Hyndman visited at Mr. Elgin Herriman's recently.

Mr. William Carr of this place, is busy moving to Grantley, where he has bought a farm. We wish him success in his new home.

The franchise for married women was favored by the voters in many Ontario municipalities.

New York Subway Scene Of Holocaust

New York, Jan. 6.—Eleven persons were killed in a fire which raged in the subway at Broadway, near fifty-fifth street at the height of the rush hours this morning. More than 300 persons were overcome by smoke.

For the first time in the history of the fire department a special alarm called out the fireman and battalion chiefs, with apparatus to fight the flames and care for the injured. A tie up started at eight o'clock at the beginning of the rush hour. An hour and a half later a slow express service was started only to be halted by the discovery of fire. Three alarms were turned in. Eight ambulances were sent to the scene. More were called for immediately. From trains stalled between stations the firemen emerged bearing unconscious victims. Every available fireman that could be spared was called on to help. Unprecedented congestion prevailed at almost every subway station. At Brooklyn bridge the Manhattan entrance was choked by tens of thousands and for fifty minutes detachments of police reserves struggled with the crowds there before order could be restored. Sixty persons were taken in an unconscious condition from the scene of the fire to the Flower hospital and other hospitals received many victims as well. Fire Commissioner Adamson received reports from the battalions to the effect that the fire was confined to two subway car and that several persons had been killed and a great many injured and overcome.

President Falconer of the University of Toronto addressed the Goderich Canadian Club on the influence of Bismark over the German Empire, and gave a public lecture on "A Perversion of Patriotism."

Parker R. Young, ex-Warden of Prince Edward County, died at Picton, aged 72.

A. P. Devlin, County Crown Attorney of Victoria county for forty years, died at Lindsay, in his 75th, year, after a long illness.

J. G. TATE

Of Chesterville,

IS AGENT FOR THE CELEBRATED

MASSEY-HARRIS

FARMING.

IMPLEMENTS

ALSO DEALER IN

Carriages, Gasoline Engines,

Windmills, Tread Powers,

Grinders, Etc.

SHOWROOMS:

Just North of the Dominion House

Be sure and consult me before placing your order.

Phone No. 29.

CHESTERVILLE

GRIST MILLS

S. BARRIE, Proprietor.

Grinding done on Wednesdays and Saturdays.

Flour, Feed and Whole Grain.

All kinds of Grain bought and sold or exchanged for lumber or other stock

We have a big stock of

Rough and Dressed Lumber, Lath, Shingles, Feather-Edge, Clapboards

Also for inside finish

Pine and Spruce V Joint Wainscotting. Beaver Board in sheets 32 in. wide x 8, 9 and 10 ft. long. Bishrack Wall Board in sheets 4 x 4 ft. Takes the place of lath and plaster and will not get loose or fall off.

If the Farmers want Butter Parchment Paper we keep it and can print anything required on it on short notice. Price reasonable.

INSURANCE

The Mutual Life Assurance Company of Canada

THE COMPANY OF THE POLICYHOLDERS

When you take out insurance in The Mutual Life, you become one of the owners of the company.

You have a voice in mapping out the policy of the company—a vote for the directors who appoint the officers—and you share equitably in all the profits.

There are no stock-holders---no enormous salaried positions---no expensive branch office buildings.

It is a MUTUAL company---owned and controlled by the policyholders.

Write to the company Head Office, Waterloo, Ont., for report showing the wonderful growth of this popular company, or call on

A. C. FETTERLY, General Agent. C. W. CASSELMAN, Local Agent

Wilford M. Saucier

PRACTICAL WATCHMAKER, JEWELER, ENGRAVER, &c.

All kinds of Watches, Clocks, Jewellry, Spectacles etc., etc., for sale, and repaired with neatness and despatch.

Prompt attention paid to repairing sent by mail

Issuer of marriage licenses.

W. M. SAUCIER, Chesterville

WILLIS COLLEGE

It Pays to get the Best.

Pays all through your future career.

As a Willis Student you will have the most thorongh and practical training possible.

As a Willis Graduate you can always point with pride to your training school.

As an earner you will find yourself trained to the minute— thoroughness counts.

Send for catalogue.

N. I. Harrison, Principal.

Willis College, 102 Bank St., Cor. Albert St., Ottawa.

NEAR FUR COATS.

Luxurious Effects Achieved In Wraps at Moderate Cost.

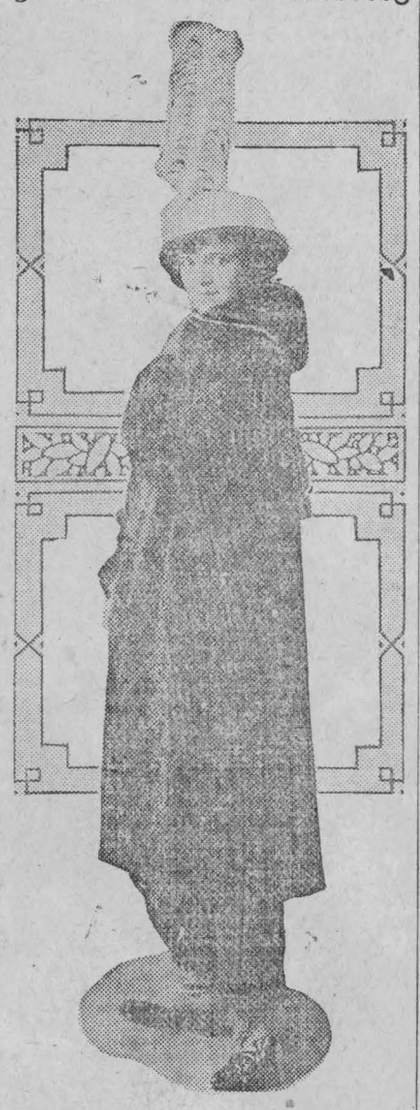

FABRIC FUR COAT.

This season those who cannot afford the real thing may have near fur coats of a perfection not dreamed of a few years ago. Manufacturers are imitating all the high priced furs in material that looks very like it, and many women who can well afford the genuine are wearing it. The sumptuous wrap here shown is of fabric fur in broadtail effect. It has the new pointed outline and is trimmed with a collar of pointed fox.

Nuts For the Table.

A point to remember when serving nuts is that they are of firm texture and of highly concentrated food value, and consequently are more digestible when put through the grinder before being added to other food.

It is also well to know the kinds of nuts that should be used to get certain results.

Pecans, peanuts, English walnuts, hazelnuts, filberts, hickory nuts, pine nuts, pistachos and almonds are tissue builders. Butternuts, Brazil nuts, black walnuts and cocoanuts—the oily nuts—are quick heat and energy producers.

Chestnuts and chinquapins rank as cereals and breadstuffs. They may take the place of rice or potatoes. Being starchy, they must be cooked to be suitable for the table.

Peanuts, we all know, are nuts only by courtesy. Like pine nuts and almonds, they contain a good supply of all the food elements. The high price of almonds makes them a luxury almost beyond the reach of a moderate purse.

Smart Embroidered Neckwear.

The chemisette pictured here is combined with a flaring collar. It is a useful accessory to the one piece gown or the dark blouse.

The flowers and leaves can be worked either solidly or as eyelets or in a combination of solid work with eye-

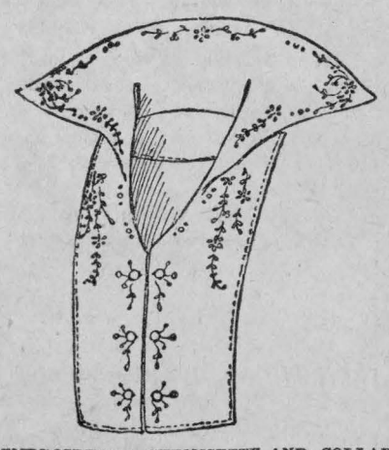

EMBROIDERED CHEMISETTE AND COLLAR.

lets. To obtain the effect illustrated let the front edges of the chemisette meet, work buttonholes in each side and close with links. Make solid embroidery by first darning backward and forward over the stamped dots, and then cover closely with over and over stitches, working in the opposite direction from the padding. To make the leaves and petals of the daisies as eyelets run a thread around the outline, then cut a slight slit lengthwise, then crosswise and work closely over and over.

* * *

A very delicious cake to serve with an ice or for the tea table is made by taking squares of sponge cake and topping each with marshmallows that have been soaked in grape juice. Marshmallows soaked in wine make a good addition to jellies or to chocolate puddings. By cutting the marshmallows with scissors that have been dipped in flour it is possible to place the bits in pretty designs.

Thanksgiving Table Decorations.

A very effective arrangement of flowers for a Thanksgiving dinner consists of a large plateau filled with pompon chrysanthemums for a centerpiece, using small glass baskets filled with the same pompon chrysanthemums in yellow and bronze shades at intervale around the centerpiece. The favors for the ladies should be bouquets of the pompon chrysanthemums and buttonnieres of white chrysanthemums for the men.

Riming Riddles.

It has many leaves,
Though it isn't a tree.
Its insides are red (read),
Now, then, what can it be?

They always stand still,
Yet run down and up too.
They come by the flight,
And are tramped on by you.

It runs around a field, my dears,
But never moves, and hence
I'll let you finish out this rime
By saying, 'tis a —?

Answers.—Book, stairs, fence.

Wild Potatoes.

Botanists are unable to discover from what plant the aborigines of America developed the potato, for it is not found growing wild anywhere in the world.

We must learn to work with patience. With the tasks appointed to us will be provided the power and also the opportunity.



WORLD'S GREATEST KIDNEY REMEDY

"Fruit-a-tives" Have Proved Their Value In Thousands of Cases

WONDERFUL RECORD OF A WONDERFUL CURE

Only Remedy That Acts On All Three Of The Organs Responsible For The Formation Of Uric Acid In The Blood.

Many people do not realize that the Skin is one of the three great eliminators of waste matter from the body. As a matter of fact, the Skin rids the system of more Urea (or waste matter) than the Kidneys. When there is Kidney Trouble, Pain In The Back and Acrid Urine, it may not be the fault of the kidneys at all, but be due to faulty Skin Action, or Constipation of the bowels.

"Fruit-a-tives" cures weak, sore, aching Kidneys, not only because it strengthens these organs but also because "Fruit-a-tives" opens the bowels, sweetens the stomach and stimulates the action of the skin.

"Fruit-a-tives" is sold by all dealers at 50c. a box, 6 for $2.50, trial size, 25c. or will be sent postpaid on receipt of price by Fruit-a-tives Limited, Ottawa.

FOR YOUNG FOLKS

Handsome Canadian Sledge Dog Off on Long Trip.

FROM NORTH TO ANTARCTIC.

Member of One of the Teams That Will Accompany Sir Ernest Shackleton on His Expedition—Many Things of Interest to Little People.

The European war has not prevented the British transatlantic expedition from embarking for the south, notwithstanding the fact that some of its members belong, as Shackleton himself formerly did, to the British naval reserve. The Endurance, the ship of the Weddell sea party, left the Thames Aug. 1, carrying part of the



Photo by American Press Association.

SLEDGE DOG DIGA.

expedition to Buenos Aires. The Aurora, which is to carry the Ross sea section of the expedition, is now at Hobart, Tasmania, and will sail for the antarctic about the beginning of December. When Sir Ernest Shackleton left England in September he took along a number of Canadian sledge dogs. They are very hardy and intelligent animals and will be used to draw the sledges of the party. Diga, the name of the dog pictured, is a handsome fellow. Perhaps he'll live to return again; perhaps he'll perish in the bleak antarctic.

A Boy Scout Game.

The "voyage home" is the name of a game which the boy scouts like.

Several scouts start from given points with compasses, each point being labeled at starting "Shanghai" and bearing underneath it the name of the next "port" and its exact bearing.

By taking a sight along his compass the scout comes at last to a coin or a stone lying on the ground with a note underneath it stating the name of the port and the compass direction of the next port.

He signals to the umpire from each port as he reaches it the name of the place arrived at. If it is out of the regular geographical order he has to return to the last port and try again.

Generally he has to visit six or eight ports before he reaches "home." The fellow who gets there soonest, visiting all his ports in proper order on the way, wins.

The umpire has to be careful in making the course beforehand to take the bearings of the different ports very carefully and accurately. If he gives them the slightest degree wrong the competitor may wander yards away from the right spot.

Of course he can take any line of travel he likes, not necessarily from Shanghai, such as from Cairo to London or Edinburgh to St. Petersburg, Cape Town to Petersburg, and so on.

Pets of Royalty.

Queen Victoria had three dogs which she thought a great deal of. Her favorite one, Marco, could "trace his ancestry" back to the crusaders' time. He was a Pomeranian dog and won several first prizes at the shows. Roy, one of the other dogs, was a collie, and Spot, the third, a fox terrier. She also had another dog as a pet which was the smallest dog in England. It was a Yorkshire terrier and weighed a little less than three pounds.

A Necessary Ceremony.

A little girl was playing one morning with her dolls. "Mother, I want some water in a bowl," she said. "I am going to christen my doll." "I wouldn't do that, dear," replied the mother. "That would be trifling with a subject you do not understand." "Well, then, give me some wax to waxicinate her with, mother," said the little girl. "She's old enough now to have something done to her!"

Conundrum.

When are balls and routs supplied gratis? On the field of battle.

When is a lady's dress like an unfortunate bullfighter? When it is gored.

Where are two heads better than one? In a barrel.

OTTAWA WINTER FAIR

Howick Hall

Ottawa

Jan. 19, 20, 21, 22

1915

Extensive and Complete Classification for all Classes of Live Stock, Poultry and Seeds.

$12,000 in Prizes

Most Complete Live Stock Show Buildings.

For Free Prize List apply to Secretary.

JOHN BRIGHT, Pres., Ottawa. W. D. JACKSON, Sec'y, Carp, Ont.

Fire Insurance.

For all Classes of Property.

Western Assurance Co.
Sun Insurance Office.
General Fire Insurance Corp.
Merchants Insurance Co.
Equity Fire Insurance Co.
Anglo American.

For Farm Property

The Popular and Reliable Grenville Patron Mutual Fire Ins. Co.

The Ontario Farmers Insurance against Windstorm and Cyclone.

Prompt adjustment and satisfactory settlement in all cases.

Lowest rates.

JAMES CLEMENT, Agent.
Phone 24 R. 2-3.

Chesterville BAKERY

Leave your orders for

All Kinds of Cakes and Pies

At the Chesterville Bakery

First-class Bread

Always on hand

A fresh stock of McCormack's Confectionery

EUGENE McMILLAN, Prop.

LIVE POULTRY WANTED.

Old Hens from 4 lbs. up, 8c lb.

Good Ducks from 9c to 10c lb., aocording to quality.

Geese the same price as Ducks.

J. TEVAN,
CHESTERVILLE.

Near Catholic Church.

HELP WANTED

Male and Female.

Our annual list of inquiries for our graduates reaches a high total. Our Civil Service Examination record last May was the highest in the Dominion. Positions paying from $500 to $1600 always available. Special cheap, winter course for Farmers' Sons. Individual instruction allows enrollment at any time. 1915 Classes open Jan. 4th. In times of war and depression, prepare for times of peace and progression.

Cheap board in private homes. Send for catalogue.

BROCKVILLE BUSINESS COLLEGE

2 Court House Avenue, Brockville, Ont.

W. T. ROGERS, Principal.

TO BUILDERS !

If you purpose building let me quote you prices on your roofing.

SATISFACTION GUARANTEED

C. M. FYKE

Tinsmith - - Chesterv

UNSOLVED MYSTERIES.

Such as Radium, the Human Brain and the Electric Fluid.

Alexander Graham Bell was once asked if he understood precisely how a telephone conveyed the sound of a human voice. His answer was: "No. I only know what is done. I do not know how it is accomplished."

One is reminded of Lord Kelvin's remark to some of his professional colleagues near the close of his brilliant career. It will be recalled that Bell gave to Kelvin the instruments used in the first demonstration of telephony at the Philadelphia Centennial in 1876. It was many years later that Kelvin said that he knew no more as to the nature of electricity than he knew when he first began to work with it.

From Franklin to Edison master minds among us have done wonderful things with cells and dynamos, generators and transformers, directing the interplay of dreadful elemental forces as inscrutable as they are majestic. And still we do not know what electricity is.

A woman finds that tons and tons of a certain ore produce a fraction of a gram of radium, and we go to work with it and behold the portentous results it achieves, but we do not know what it is.

A congregation of sapient alienists at a trial gives expert testimony, but no man among them knows what his own brain is nor how it gives instantaneous directions to the foot and the hand. Mystery is at the very root of life and rules it to the end. Whatever way we turn we find the abyss unplumbed, the unfathomed darkness. How ridiculous is our presumption of knowledge before so vast an ignorance!—Philadelphia Ledger.

SHOES SPOIL OUR FEET.

That Is Why So Few Persons Have Perfect Pedal Extremities.

A person with normal feet is very difficult to find. In fact, the doctors inform us that foot trouble is endemic in the United States, as well as in every enlightened country on the globe. The cause of this condition and the vast suffering which it entails is the unhygienic shoe.

A thousand Porto Ricans whose feet had never been shod were examined. Not a single diseased or deformed foot was found among them. A San Francisco surgeon, in commenting on this fact, declares that among a thousand shoe wearing Americans there is hardly one with normal feet.

The trouble is that the vast majority of our shoes are improperly constructed. The fashionable shoe seems built to force the foot into shapes which, however slightly, are nevertheless abnormal. That worn by the masses is equally inimical to foot health, for the reason that it is constructed with very little reference to the lines of the foot and without effort to adjust it to the normal movements of that member.

The medical man presents the moccasin as the most wholesome foot covering yet devised, but very few are sanguine enough to hope that fashion will permit its general use. Next to the moccasin, so we are told, is the shoe that not only permits the foot to perform its normal functions unimpeded, but strengthens it when in use. This is the shoe that, instead of pinching the foot or forcing it into abnormal shapes or positions, actually fits it.—Boston Herald.

How Canada Got Its Name.

The origin of the name Canada is strange enough. The Spaniards visited that country previous to the French and made particular search for gold and silver, and, finding none, they often said among themselves, "Aca nada," meaning "There is nothing here." The Indians, who watched closely, learned this sentence and its meaning. Later c the French arrived, and the Indians, s wanted none of their company and s osed they had come on the same e and as the Spanish, were desirous to inform them in the Spanish sentence "Aca nada." The French, who knew as little of the Spanish language as they, supposed that the incessantly recurring sound was the name of the country and ultimately christened it Canada, which it has borne ever since.

Compensation.

King Alfonso is very English in some of his expressions. For instance, he was discussing with a well known British peer the difficulties and dangers of kingship.

"So you think, sir," remarked the peer, "that it is rather a thankless task being a king?"

"It is rather difficult work at times," replied his majesty with a grin, "but it is deuced well paid!"—London Globe.

Helping Him.

A section foreman on a southern railway heard the following conversation between two of his dusky laborers:

"Jim, you bettah come here an' he'p me. I's talkin' up fer you."

"How's dat?"

"W'y, dis here man say you ain't fit fer de dawgs, an' Ah tole him yes you is!"—Everybody's Magazine.

BOWELS OUT OF ORDER? WE GUARANTEE RELIEF

You know us—and, when we guarantee Rexall Orderlies to satisfy you or your money back, you know it is because we have faith in them. We want you to come to us and get a package of them. Use a few or the entire box. Then, if not entirely satisfied, come back and we will give back your money. You promise nothing, sign nothing. We accept your mere word.

We believe Rexall Orderlies are the best bowel remedy made. They taste like candy. Soothing and easy in action, they do not cause griping, nausea, purging or excessive looseness, as harsh physics do. Rexall Orderlies tone and strengthen the nerves and muscles of the bowels and promptly relieve constipation, helping to overcome its cause, and at the same time removing the chief cause of sick headaches, biliousness, bad breath, nervousness and other ills caused by inactive bowels. In vest pocket tin boxes; 10c, 25c, 50c.

You can buy Rexall Orderlies only at The Rexall Stores, and in this town only of us.

BRITISH RAILWAY PORTERS.

And the Magic of the Sixpence or the Shilling as a Tip.

I never had much fault to find with the British porter and sixpence system for baggage, E. S. Martin writes in Scribner's. You have nothing to show for your trunk when you give it up but the British constitution, and that is not written, but you have to take things as you find them, and under the British system we usually found all the things we took, even our umbrellas.

And the British railway porter is a lovely institution. He is the real father of his country. I was in a perfect frame of mind to appreciate his fatherliness. I wanted him to do all the work, including the necessary thinking, and he did it. I loved to have him hustle in and find us proper seats in trains. In that particular of service I am seldom able to realize Jane's reasonable expectations, but the British porter did and I honored him for it with admiration and shillings.

And isn't a shilling a dear little talisman? I was so pleased with them. They do so much for you and leave you with a cheerful glow and a sense of having parted with a true friend. You can get quite a lot of them for $5, and they are the cheapest thing for the money that you can buy in England. Even their fractions are nice; very desirable and convenient; companionable while they stay with you and remunerative when they leave. I tried to keep always provided with shillings and their silver fractions, and duly also with pennies, which are issued in England in large folio editions.

I can remember when our honorable little cents were of a dignified amplitude like that. Did they buy more then, do you suppose? Certainly they were of more relative importance in the scheme of things than cents are now, and I'm not sure but that it would be an operation worth trying on the high cost of living to make them big again.

BUILDING A LIGHTHOUSE.

Rearing the Bell Rock Tower Was a Perilous Piece of Work.

Right down to the time of John Smeaton, who invented the stone tower, lighthouses were built of wood. It was Smeaton's success in placing a stone edifice on the dreaded Eddystone rocks in the eighteenth century which really gave an impetus to lighthouse building, and since then the sea builder has achieved many notable conquests in all parts of the globe.

The next erected was that built by R. Stevenson on the Bell rock, on the famous Inch cape reef, off the coast of Scotland. The construction of this lighthouse was one long, terrible battle with the angry sea. The securing of the foundations, naturally the most hazardous part of the whole undertaking, proved exceedingly difficult.

It is recorded that the men worked with desperation. Only two could remain on the rock at a time, but they stuck there with the tenacity of leeches, the cold waters of the North sea bearing down every few minutes and sweeping entirely over them. When the first stone was at last swung into position the men, ragged, chilled and worn with the awful struggle, clung to the iron rods which they had erected upon the reef and cheered madly, like soldiers just over the ramparts of an enemy's fort.

Again and again they were absolutely driven from the rock. When the tower began to appear well above the sea terrible storms arose and swamped the works. On several occasions blocks weighing as much as two tons were ruthlessly torn out of their places and swept into the sea despite dovetailed joints and portland cement. In the end the sea builder proved victorious, as he always does, but it cost four years' labor and the expenditure of £60,000 before the lighthouse stood complete.—Wide World Magazine.

Near Laurels.

A certain major in the Philippines, who seemed to be favored with the good will of the powers, managed in some way always to get leave just before trouble with the natives was due. His colonel suspected him of having no stomach for fighting.

"Some day," remarked the colonel, "they'll want to give that fellow a decoration, and I'll suggest one. It will be a wreath of leaves of absence."—New York Post.

Ladies First.

"Some day you may be president of the United States," said the candidate who was out getting next to the hearts of the people.

"You won't make any hit with that kind of talk around here," replied the small boy. "We're a votes for women family. Go tell it to sister."—Washington Star.

This Habit Still Holds.

It was Noah who was voicing the complaint.

"My wife made me get up and shut the windows every night it rained," said he.—New Haven Register.

Doing Good.

He that does good to another man does also good to himself, not only in consequence, but in every act of doing it, for the conscience of well doing is ample reward.—Seneca.

Emerald Isle.

It was Dr. W Drennan who, on account of its verdure, first called Ireland the Emerald Isle in his poem, "Erin."

Love labor, for if thou dost not want it for food thou mayst for physic.—William Penn.

Superfluous Adornment.

"I am now engaged on a beautiful design for a new coin," said the artist.

"I don't see why we need it," replied Miss Cayenne. "You can't make money so good looking as to render it any more popular than it already is."—Washington Star.

Excessive anger against human stupidity is itself one of the most provoking of all forms of stupidity.—Von Radowitz.

It soon earns its cost

In any soil, on any farm, the CLIMAX earns money for you every minute you use it

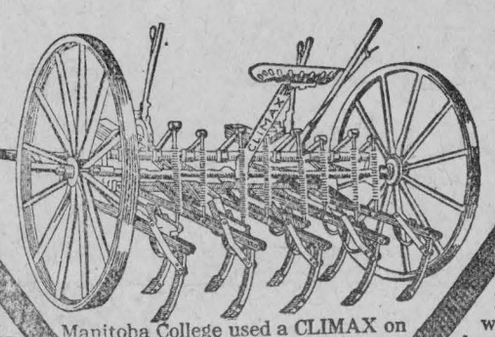

Very Strong

You can rip sod land with the CLIMAX and a 3-horse team—so it MUST be built strong! Yet the teeth won't smash if they strike a stone—their joints unlock and fly back to pass over unharmed.

Manitoba College used a CLIMAX on land rank with wild mustard; got rid of that bad weed; and grew oats 71 inches in the straw *without a weed in the whole crop!* The CLIMAX certainly does destroy weeds!

Easy Handled

Each pole has a tilting lever; and these, with the pressure lever — all in easy reach of operator — exactly regulate depth of cut. Teeth go right for the roots of the weeds, and rip them out of the soil.

This is the stiff-tooth cultivator that gets the weeds OUT of the soil—not merely cuts off their tops or just tickles the roots a little. On dirty land you surely need the

Frost & Wood Climax Cultivator

You can have your choice of points—2, 4, 7 or 10 inch. You ought to learn all the merits of this money-making weed-banisher. May we send you Catalogue ?

The Frost & Wood Co. Ltd. Smith's Falls Canada

65

The Purchaser is the Man who has to pay for his Machine not the Agent. Therefore, IF YOU WANT THE BEST, call on F. W. MERKLEY, Agent, Chesterville, Ont. Phone No. 30

BUSINESS AS USUAL

W. G. BOLSTER, Druggist and Stationer

CHESTERVILLE, ONTARIO,

Is now ready to keep up his end of the above slogan with a large and well-selected stock of goods suitable for the

CHRISTMAS AND NEW YEAR SEASONS

The Public are invited to keep up their end by coming in and making their purchases . . . during the next month . . .

Our stock was bought before the war and PRICES ARE AS USUAL.

JUST COME IN -- EXAMINE GOODS AND PRICES--YOU WILL BE SATISFIED.

Our Lines

Drugs, Medicines, Books and Stationery,
Fancy Goods, Novelties, Magazines,
(Subscriptions Taken for all Papers and Periodicals),
Perfumes, Toilet Articles, ...
Hair, Tooth, Flesh and Nail Brushes.

Kodaks and Photo Supplies

Pennants, Toys, Dolls, Cigars.
Neilson's Chocolates.
Gramophones, - Victrolas and Records.

THE REXALL STORE.

ALL KINDS INSURANCE!

Let Us Protect Your Home and Business. You Cannot Afford to take the chance.

Fire Insurance.

Representing the Largest Companies, including:

North British and Mercantile.
Liverpool and London and Globe.
Guardian. Phœnix of London.
Hartford. Atlas. Royal Exchange.
L'Union of Paris. Phoenix of Hartford.
Anglo American, and twenty others

Cyclone and Wind Storm Insurance.

A Policy in the St. Paul Fire and Marine (assets over 8 million dollars) is cheap and reliable. A $1,000 policy will cost you but $4.00 for 3 years, and will protect you against any loss, large or small, from any kind of wind storm.

Horse and Cattle Insurance.

The General Animal Insurance Co. This company issues policies, affording sure protection to Horse and Cattle owner from accident or disease.

C. W. CASSELMAN

Chesterville.

Office—Baldry Block. Phone 15-F

A Village Property For Sale.

House and Stable on good lot. Terms $650. ½ cash, balance on mortgage at 6%.

Money to loan on Farm Property.

For particulars apply to

C. W. CASSELMAN.

Thousand Claims Staked.

Cobalt, Ont., January 3.—A thousand claims have been staked at Rutherglen, forty miles east of North Bay, on the strength of some samples containing an appreciable quantity of platinum. There are some other metals found in the ore, but it is in plantinum that the greater value lies.

An old prospector has been working these claims in the Gneiss and Granite as a forlorn hope for years. Some months ago a business man in North Bay was induced to take samples and sent them to plantinum refiners in Pittsburg. They found the results so highly interesting that they sent out their own representatives to Rutherglen, and it is understood that they have bought considerable quantities of the ore.

$100,000 Load Spilled.

Buffalo, Jan. 2—Thirty-five loaded cars were ditched in a collision between an Erie Railroad freight train and a Nickle Plate Railroad freight train at a cross-over at Blaisdell today. The cars were loaded with bagged flour and the loss was estimated at $100,000. Henry Midland, of Conneaut, Ohio, conductor of the Nickle Plate train, was fatally injured.

Big Contracting Firm Fails.

Montreal, Jan. 4.—The C. E. Deakin Company' Limited, one of the largest contracting firms in Canada, went into liquidation this morning when a winding-up order was granted by Judge Charbonneau on the application of the Structural Steel Company, Limited. The Steel Company declared it was a creditor for $1,000, part of which was represented by a promissory note, which had been refused payment. E. A. Wright was appointed provisional liquidator.

Noted Methodist Dead.

London, Jan, 4.—The death occurred last evening of Rev. Dr. Haggs, Superintendent Minister of the Bottle Wesleyan, Circuit. Dr. Haggs, who was well known in Canadian Methodist circles, occupied his pulpit in the morning and was on the point of leaving the house for the evening service when he had a seizure and died almost immediately.

Advertise In The Record.

Local and District News.

Whitteker, the Optician, will be at Winchester, Monday, Jan. 11th; Chesterville, Tuesday, Jan. 12th; Russell, Thursday, Jan. 14th; Finch, Friday, Jan. 15th.

Mr. Thos. Foley, who lives three miles west of Finch Village, will hold an auction sale of milch cows, etc., on Tuesday, Jan. 19th. See his advt. in Record.

Mr. Thos. Irving, auctioneer, has been engaged to sell 60 head of registered Holsteins on Jan. 20th, at Paris, Ont. Mr. Tom is certainly getting well advertised as an auctioneer.

H. Epstein, R.O.C., Optician, will be at Saucier's Jewellery Store, Chesterville, Saturday, Jan. 9th. Eyes tested free.

The Red Cross Tea at the home of Mrs. F. W. Merkley on Wednesday, the 6th inst., was a decided success. The guests were served with a tasty repast by the hostess, assisted by her daughters. Mrs. Eugene McMillan and Mrs. C. B. Rae poured tea in the dining room. The proceeds amounted to $5.50.

For delicious flavor and all round fine quality there is no tea equals Salada. And then it is not cheapened with dust as many teas are.

If the usual custom is followed when the Counties' Council meets this month at Cornwall, the Wardenship comes to Dundas, and while we do not wish to be narrow in our views, still it is a stated fact that it is Chesterville's turn to be honored in that particular, and we hope that Mr. Hamilton will be elected to that position.

The Star Theatre--A rendezvous for particular people. Devoted extensively to an artistic presentation of Motion Pictures of a high order. Always an exhibition that rises above the commonplace. Special feature for Friday.

The regular monthly meeting of the Morewood Women's Institute will be held at the home of Mrs. J. W. Bogart, on Tuesday, Jan. 12th, at 2 o'clock p.m. We would like as full an attendance as possible as we wish to take up the work of the Red Cross Society, and discuss it in our next meeting. We would be pleased to have all the women of the community who are interested in Red Cross work to meet with us.

The Sharples Separator Company, manufacturers of milking machines, some time ago offered prizes to their agents making the greatest number of sales. The contest has closed and in competition with 122 agents. Mr. L. Jordan of this place came third in the race, and it is an assured fact, had he not gone to a break he would have headed the list. As it is he supports two $5.00 gold pieces as his reward. The first prize was $50 and the second $25.

Relyea can now go home. Mr. Hamilton says contract is completed. Before going Relyea will open one of the biggest Good-bye Sales on the face of the Globe. $30.00 Fur Coats, now $9.25; $2.00 Dress Goods, now 69c; $20.00 Men's Suits, for $6.90; 1500 matches for 10c, Best Spool Thread 34c doz., 10 Bars Comfort Soap for 39c, 11 Bars good Soap for 25c, $2.00 Underskirts for 49c, Outing Blankets 50c pair, Ladies' Hose 7½c pair, Ladies' Belts 2½c each, Silk Fringe 1c yd. Sale opens Friday morning 8 a.m., and will continue Saturday, Jan. 9th; Monday, Jan. 11th; Tuesday, Jan. 12th. See Men's Suits for $2.50, worth $8.00.

Local Option Campaign

Toronto, Jan. 5.—A defeat, a win and a hold-up through the three-fifth clause, with three places yet to hear from, are the results returned today in the local option campaign. Palmerston Township carried the by-law by a good majority; Olden Township voted straight against it, and Emo Township failed to carry it by the needed majority, although the straight vote was in favor. The results to date are: Carried, six; defeated by three-fifths, 9; defeated, 4; sustained in repeal, 9; to hear from, 3.

Chief Joseph Hill, for forty-two years Secretary of the Six Nation Council, died of pneumonia on t reserve at Brantford, aged seve four years.

Big Price Reductions

Half Prices in some cases. You will need to come early as the quantities are not large.

Ladies' Fine Shoes, sizes 3, 3½, 4½; also some Men's and Boys' in the lot, worth up to $3.00, selling at **$1.50 per pair.**

Men's Odd Vests, worth $1.25, **for 65c.**

Men's Fleeced-lined Shirts and Drawers, **37½c each.**

Men's and Ladies' Flannelette Night Dresses, worth $1.00 and $1.25 **for 65c.**

Men's Tweed Pants, **50c pair.**

Sweaters and Sweater Coats for Men, Women and Children, clearing them out at almost half price.

Men's and Boys' 25c Braces **for 15c.**

Men's and Boys' Suits and Overcoats, selling without any profit.

Men's Wool Gloves, **15c pair.**

McGEE & CO., - - Chesterville

Ottawa Winter Fair.

At this crisis of our National history, when the fate of Empires hang in the balance, as a result of the great European War, our Dominion and Provincial Governments are doing everything possible to encourage greater production. Canada, the great source of food supply for the British Empire, more than ever before, is giving this question of increased production, every attention and encouragement.

The Ottawa Winter Fair has done a great deal in the past to promote better agriculture in Eastern Ontario and Quebec, and this year the Management is putting forth every effort to have this influence felt in a more marked degree.

Stock breeders throughout the Province are showing great activity and the entries at the Ottawa Winter Fair, to be held January 19, 20, 21, 22, will, undoubtedly, be greater than formerly. This applies to all departments, as poultrymen as well as stockmen are sending large entries.

The lecture programme this year will be unsurpassed, and important agricultural topics will be discussed by men in authority, and of wide reputation. The most important feature of the lecture programme will be "The Agricultural Conference" which will be held on Wednesday afternoon, January 20th. This Conference will be the first of a series of conferences to be held under the direction of the Dominion Department of Agriculture, to promote greater production. Hon. Jas. Duff has been invited to preside at this meeting, and the subject "Patriotism and Production" will be discussed by some of the most prominent men in the Dominion.

Farmers throughout Ontario and Quebec should avail themselves of the reduced railway rates, and attend the Ottawa Winter Fair this month, as the educative value will be more marked than ever before.

Mr. W. L. Roblin Resigns.

Winnipeg, Jan. 4.—At a meeting of the directors of the Western Associated Press, Limited, the resignation of the Treasurer, W. L. Roblin, who is secretary-Treasurer of The Winnipeg Telegram, and elder son of Sir Rodmond Roblin, Premier of Manitoba, has been appointed Captain and Paymaster of the Canadian Mounted Rifles, now mobilizing for the front at Brandon, Man., and joins his corps at once. C. A. Abraham, President of The Winnipeg Telegram, was elected Treasurer of the W. A. P. in his place.

Cattle Embargo Lifted.

Ottawa, Jan.—The Government has relaxed the order-in-council safe-guarding Canadian cattle from the spread of foot and mouth disease Provision is made for the importation of horses for breeding and for racing purposes, or under special circumstances satisfactory to the Dominion Veterinary-General, who must be consulted before any such importations are made. The embargo is lifted also with regard to pet dogs, except those to be used in hunting and hearding.

...hipped in sealed and disin... will be allowed to pass ...da en route between

A Pretty True Picture.

(Inland Printer)

It is the business of the newspaper man to boom the town for all it is worth, month after month, and then see $10 worth of printing go out of town for 40c. It is the business of every newspaper to give every local enterprise enthusiastic and frequent "send offs" and then catch the mischief because he failed to record the fact that some prominent citizen has had his delivery wagon painted. To subscribe liberally to every public, charitable and church enterprise, advertise them for nothing, pay his way to everything, and then be called prejudiced and mean spirited because a column is not devoted to that particular affair. Do you wonder that there is so many cranks in the newspaper business? It is bound to make either a crank or a philosopher out of a man.

Railway Employees May Go Out On Strike Owing To Reduction

Ottawa, Jan. 4.—Over 14,000 employees of the Grand Trunk have been notified by Howard G. Kelly, first vice-president, that on account of the falling off in business owing to the war they will be asked to accept a reduction in wages dating from April 1st next. A thousand employees on the Grand Trunk Pacific likewise have been informed by Morley Donaldson, general manager, that they will receive a cut in pay dating from the first of the year. In both cases the reduction is to be based on the results of the operations for the half year ending Dec. 31st last. The men through their representatives have notified Mr. Kelly and Mr. Donaldson that on no account will they accept a cut in pay. They have been advised by their international president to oppose the proposed action of the companies to the last ditch. Failing a satisfactory agreement through conciliation a strike or lockout will probably follow.

Marks Change In Placing Troops

Ottawa Jan. 2.—It is stated here on the best possible authority that there will be a change in the disposition of the troops for the third contingent in the third district. It was the original intention of the Militia Department, to break the three brigades up into small units and quarter them in Brockville, Cornwall, Smith's Falls, Belleville, Cobourg, Peterboro.

It is now realized that this would make efficient drilling and strict discipline almost impossible, and is said that the three brigades will be located in Ottawa Belleville. One brigade of infantry will be mobilized in Belleville. It would take more instructors than can be secured at this time in Canada to drill the men broken up in to small sections, and it would make the task of commanding officers a difficult one, so it is said here the arrangement has been changed and Ottawa and Belleville will be the two mobilizing centres.

Before the mobilization of the third contingent has advanced very far, it is probable that Kingston will have mounted troops for training either for home or overseas service.

Major Beattie's Will.

London, Ont., Jan. 4.—The will of the late Major Beattie, M. P. for London, was entered for probate to-day. The estate is valued at $125,000, the bulk of which is divided between two nephews in this city. His only child, a son, is given $100 per year.

SUNLIFE

Assurance Company of Canada

Results for 1912.

Income	$12,333,081.60
Assets	49,605,616.49
Business in Force	182,732,420.00

The Sun Life of Canada is now the largest Canadian Assurance Company in (1) Assets (2) Life Premium Income (3) Annuity Income (4) Interest Income (5) Total Income (6) Business in Force (7) New Business (8) Net Surplus

JOHN R. and W. L. REID,
Managers, Eastern Ontario,
Ottawa, Ont.

IRA J. CRAMER, District Agent,
Aultsville, Ont.

G. W. BOGART, Local Agent,
Chesterville, Ont.

GOOD MORNING!

We Are Introducing

American Silk
American Cashmere
American Cotton Lisle

HOSIERY

They have stood the test. Give real foot comfort. No seams to rip. Never become loose or baggy. The shape is knit in—not pressed in

GUARANTEED for fineness, style, superiority of material and workmanship. Absolutely stainless. Will wear 6 months without holes, or new ones free.

OUR SPECIAL OFFER

to every one sending us $1.00 in currency or postal note, to cover advertising and shipping charges, we will send, postpaid, with written guarantee, backed by a five million dollar company, either

3 Pairs of our 75c value
American Silk Hosiery
or 4 Pairs of our 50c value
American Cashmere Hosiery
or 4 Pairs of our 50c value
American Cotton-Lisle Hosiery
or 6 Pairs of Children's Hosiery.

Give the color, size, and whether Ladies' or Gents' hosiery is desired.

DON'T DELAY—Offer expires when a dealer in your locality is selected.

THE INTERNATIONAL HOSIERY C...
P. O. Box 244
DAYTON, OHIO, U.S.A.

Dominion House!

CHESTERVILLE, ONT.

T. FLYNN, Proprietor

This hotel has lately been renovated and is in a position to cater to the travelling public.

Always in stock the choicest brands of liquors and cigars.

—NEW—

Commercial - Hotel

CRYSLER, ONT.

A. M. ROBERT, PROPRIETOR.

Strictly new and up-to-date. Hot and cold water bath. Modern accommodation. Excellent sample rooms.

Bar supplied with choicest liquors and cigars.

DR. DeVAN'S FRENCH PILLS A reliable Regulating Pill for Women. $5 a box or three for $10. Sold at all Drug Stores, or mailed to any address on receipt of price. THE SCOBELL DRUG CO., St. Catharines, Ontario.

PHOSPHONOL FOR MEN. Restores Vim and Vitality; for Nerve and Brain; increases 'grey matter"; a Tonic—will build you up. $3 a box, or two for $5, at drug stores, or by mail on receipt of price. THE SCOBELL DRUG CO., St Catharines, Ontario.