The Chesterville Record.

VOL. XIX, NO. 45 CHESTERVILLE, ONT., THURSDAY, OCTOBER 2, 1913. SINGLE COPIES 3c.

THE BANK OF OTTAWA

ESTABLISHED 1874.

Paid Up Capital, Rest & Undivided Profits $8,420,519

If you open an account in the

Savings Bank Department

and make a practice of at once depositing any monies you may receive, your savings will increase and your idle capital will be earning interest.

Chesterville Branch. J. G. CRAIG, Manager.

THE MOLSONS BANK

INCORPORATED 1855

Capital and Reserve - $8,700,000

85 Branches in Canada

A General Banking Business Transacted

CIRCULAR LETTERS OF CREDIT, TRAVELLERS CHEQUES - - - - BANK MONEY ORDERS - - - } ISSUED

SAVINGS BANK DEPARTMENT

At all Branches Interest allowed at Highest Current Rate

G. M. WHITNEY,

Chesterville, Ont., Branch. MANAGER.

UNION BANK

OF CANADA

Paid-up Capital, Reserve Fund and Undivided Profits (Over) $8,375,000

Total Assets (Over) $69,000,000

Bank Money Orders Save Trouble and Loss

By means of the Bank Money Orders which we issue, you can send sums up to $50 to any point in Canada (Yukon excepted) or to any of the principal cities of the United States with minimum cost and trouble and absolutely no risk of loss.

Orders for sums up to $5 cost 3c.—from $5 to $10, 6c.—from $10 to $30, 10c.—from $30 to $50, 15c. Use them.

CRYSLER BRANCH.
P. S. Robarts, Manager.
WINCHESTER BRANCH.
J. W. Flett, Manager.
Cheese Cheques Cashed Here.

Dr. P. B. Proudfoot

DENTIST

Honor Graduate of Royal College of Dental Surgeons, Toronto. and of the Chicago College of Dental Surgeons.

CRYSLER EVERY FRIDAY

Dr. S. H. Hutt, D.D.S.

CHESTERVILLE, ONT.

Office: In the Fulton Block.

OVER MOLSONS BANK.

A. McKercher, L.D.S.

D.D. SURGEON, DENTIST

Avonmore, - - Ont.

Visits Moose Creek Every Saturday

E. H. Marcellus,

M.D., C.M. Physician, Surgeon, &c.

FINCH, ONT.

Lawson & Cass.

W. B. LAWSON, K C. W. J. M. CASS, B.A.

Barristers, Solicitors, Notaries, Conveyancers, &c.

MONEY TO LOAN.

Fulton Block, CHESTERVILLE, ONT.

D. A. HARRIS

Russell, Ont,

(Successor to the late W. H. Belway)

Fire Insurance Agent.

$50,000 to Loan on first mortgages on good improved farm lands at reasonable rates of interest.

F. M. EAGLESON

Ontario and Dominion Land Surveyor.

Drainage and other Municipal Work will receive prompt attention. Farm lines and subdivisions.

Concrete Work of all kinds, including bridges and culverts, a specialty.

Office in Sweet's Block. Winchester, Ont

J. D. McMaster, V.S.

Honor Graduate of the Ontario Veterinary College,

CRYSLER. - - - ONT.

All calls promptly attended to.

L. JORDAN,

Licensed Auctioneer

For Stormont, Russell and Dundas.

Chesterville, Ont.

PHONE NO. 8.

Hydro Commission to Import Power

An Ottawa despatch says:—The Hydro Electric Power Commission of Ontario, with the presumable object of temporarily importing power, has deposited with the Department of Public Works, in conformity with the Navigable Waters Protection Act, a plan for a high tension transmission line crossing the St. Lawrence River from Ogden's Island to Mariatown, in Dundas County, "the line to be constructed from the international boundary thence to a point on Ogden's Island, in St. Lawrence County, and State of New York, opposite Crossing Tower."

The Hydro-Electric Power Commission has a contract with the New York and Ontario Power Company for a stated supply of power for the consumption of certain municipalities in Eastern Ontario This company controls a power site on the St. Lawrence near Waddington, N.Y. A number of Hamilton men are on the directorate.

"We do not expect any delay in having the plans approved," said Hon Adam Beck to the Canadian Press tonight, "and once that is done the work will be pushed to completion. There is a small plant now operating at Wadddington which will be able to supply us with a little power in the meantime, but the heavy exportation will not commence until the new plant is completed. Our line is completed from Morrisburg to Prescott and we expect the other line to Winchester, Chesterville and Russell to be finshed shortly "

Bad Blaze Destroys Block in Cornwall

The upper portion of the Iron Block owned by the estate of the late Col. R. R. McLennan, was badly gutted by fire at Cornwall on Sunday night, and Donihes branch meat market which was located in the north end of the building on the ground floor was also wiped out. The fire is supposed to have started from a defective electric light wire in the north end of the block. The business firms to suffer were, the meat market, which was insured in the Phoenix Company; Thomas & Co., confectioners, no insurance; Fawkes & Co., grocers, insured in the London Mutual. On the upper part of the building five families had to flee for their lives, losing everything they had. They were, Jas. Vallace, Mrs. John Sullivan, a Syrian named Mike Boucher, Mrs. Rose, an aged lady, and Maggie Thomas who lived over the confectionery store. None of the occupants of the top storey carried insuraunce. Turner Gregson's repair shop and residence next door to the block were damaged by smoke and water.

This is the third fire in this vicinity within a year and a half. Guy Brothers' laundry was burned in April, 1912, and Fawkes & Co. had a blaze in the cellar of their store during May last.

Catches Arm in Corncutter.

While feeding a corn-cutter on his father's farm preparatory to filling a silo, Douglas Loucks, son of Wm. Loucks, second concession of Osnabruck, met with a serious accident.

The young man had his right hand caught in the cutter and before the power was shut off his arm was pulled in and the knives tore it up as far as the elbow.

Douglas was taken to the General hospital at Cornwall by Dr. Brown, of Aultsville, and it was found necessary to amputate the arm at the elbow.

Send News Items to Record.

Rev. R. M. O'Farrell Presented With A Purse.

Previous to his departure for Frankford, Rev. R. M. O'Farrell, P.P., of South Mountain, was presented with an address and well filled purse, by St. Daniel's congregation. Mr. James Shannon read the address, while Mr. Henry Morrow made the presentation.

A Record Breaker.

Mr. Robert Valley of our town brought into this office a few days ago a potato weighing 2 lbs. 10 oz, length 7¼ inches, width 3⅝ inches, circumference 10½ inches. Of course we have the record breakers on the two stock farms and the fur farm —both horses and cows—but if any one will bring us one potato to beat this in size or weight and appearance, present it to the Editor and get honorable mention.

House of Refuge Opening

The New County House of Industry and Refuge at Cornwall, will be formally opened on Thursday, 16th Oct. 1913, at 2.30 p. m. and will be ready for the reception of inmates who are properly committed by the Reeve and Clerk, and satisfactorily vouched for as to length of residence and condition of health, on and after Monday, 20th Oct. 1913.

Races at Chesterville.

Arrangements have been completed for the holding of races at Chesterville on Tuesday, Oct. 14th Three races are on the card for the afternoon and it is expected a large number of horses will be present on that day. The horses will be called to the wire at 1.30 sharp. A Grand Assembly will be held in the Music Hall in the evening. Good music. Pleasant evening assured. If you want a big days's fun come to Chesterville on Tuesday, Oct. 14th.

Walks off Dock and Man is Drowned.

A young man named Harry Levere, 22 years of age, whose home was in Cardinal, was accidentally drowned in the St. Lawrence at Ogdensburg Friday morning.

It would seem that the deceased who was getting ready to return home in a motor boat with a companion who had accompanied him, had walked off the dock in the darkness unnoticed by his friend, and before assistance arrived sank beneath the waters.

His body was recovered the following day.

Rural School Fair.

The Rural School Fair for Winchester Township will be held at Chesterville, on Friday, Oct. 10th. The Directors of the Winchester Township Rural School Fair Assoc. are anxious that this Fair be made a success. Your Co-operation towards this end is asked and your attendance will help make the Fair a success. A hearty invitation is extended to parents of pupils and all others interested in School work to attend this Fair. The object is a worthy one and deserves the best support of every adult in Winchester Township. Addresses and sports will take place on the day of the Fair Bring your baskets and enjoy a day with the children.

Rally Day Services

On Sunday last Rev's A. J. Strike of Morrisburg and W. H. Stevens exchanged pulpits, the occasion being the Annual Rally for the Sunday Schools. The day was ideal, and large congregations were in attendance at both churches. The services were most interesting. The Methodist Church of Canada is within 72,000 of an enrollment of half a million in their Sunday Schools and the General Board is making an earnest effort to reach an advance beyond that mark before the Conference year ends in June 1914.

Pickpockets did a thriving business in Ogdensburg last week. A horseman at one of the theatres was robbed of $480; a stranger on the grounds was "touched" for $200, and a resident of Hammond, N. Y., lost $10 through his operations of the light-fingered gentry.

Personal

Mr. John Foster of Montreal, was in town over Sunday.

Mrs. R. J. Cunningham of Moose Jaw, Sask., arrived in town last week.

Mrs. C. Chambers has been visiting friends in Montreal the past week.

Miss Isabela Clement has left for Toronto, to attend the Faculty of Education.

Miss Aggie McCloskey of Ottawa, is spending some holidays at her home here.

Mr. Emerson Smith and Miss Gladys Smith visited their home here the past week.

Mrs. H. W. McConnell of Vancouver, B. C., is the guest of Mr. and Mrs. Jas. Beattie.

Mr. and Mrs. Wm. J. Servage of Deloraine, Man., are visiting relatives and friends in this district.

Miss Scott has returned from her vacation and will resume her dressmaking business in the Baldrey Block.

Mrs. Ault and children of Morrisburg, were visiting Mr. and Mrs. W. B. Lawson for a few days last week.

Misses Kathleen and Margaret Wingard f Morrisburg, visited Mr. and Mrs. W. B. Lawson during the past week.

Mr. and Mrs. C. O'Reilly are guests at the Dominion House. They intend residing here and have rented a dwelling.

Mr. Frank Moodie was in town Saturday and Sunday, having just returned from a two months' business trip to the Old Country. He has left for his home in Calgary, Alta.

S. S. Convention.

The 36th annual convention of the Dundas County Sunday School Association will be held at Iroquois on Thursday and Friday, Oct. 2nd and 3rd. Four sessions will be held two in Knox church and two in the Methodist church. The first session opens on Thursday evening at 7.30. No pains have been spared by the Executive to give the best and up-to-date program. Preston G. Orwig, provincial secretary of the secondary department, will be present and give three addresses. Rev. K. Barton, B.A., Prescott, will give the leading address at the first session.

Arrested for Petty Thefts

Jas. Grundy, a local electrical contractor, was arrested at Cornwall on Tuesday by Chief Smith on a charge of stealing verandah chairs silver, brass and crockery jardinieres and plants, etc., from the verandah of a local resident a few nights ago. Petty thieving of this nature has been going on for some time, and several clothes-lines have been stripped during the night. Some of these were also found on Grundy's premises.

He was taken before the magistrate Tuesday afternoon and remanded until Monday next. Grundy and his wife came here from Montreal six years ago, he having been engaged to sing in a local moving picture theatre. He is an expert pianist and, since quitting the picture house, has been engaged at his calling as an electrician.

TRINITY METHODIST CHURCH

CHESTERVILLE

Minister, - - REV. W. H. STEVENS,

Sabbath Services:

Public Worship 10.30 a.m. and 7.00 p.m.
Class Meeting 10 a.m.
Sunday School and Bible Classes 2.30 p.m
Senior Epworth League, Monday, 8 p.m.
Prayer and Praise Service, Wednesday Evening, 7.30 o'clock.

Strangers Cordially Welcomed.

Shot in Hunting near Brockville

By the accidental discharge of a 22-calibre rifle, Alex. Ford, a boy of 16 years of age, was accidentally shot while hunting on Saturday in the woods near Brockville.

The bullet entered the leg below the knee and embedded itself in the calf of the limb after ploughing down four inches.

It is said he will recover.

Smith's Falls Boy Drowns.

Willie, aged four, youngest son of Mr. and Mrs. W. T. Nicholson of Smith's Falls, was drowned on Wednesday evening of last week while playing near the floating bridge at the foot of the Frost & Wood foundry. One of the men at the works saw him playing near the waters edge along with a couple of other boys, and 'phoned his father, who owns a boot and shoe store on William street. He immediately went down, and not seeing anything of the young lad went home, thinking he had gone there. Not finding him, he went back to the floating bridge and found his son's body lying in a few feet of water. Dr. Anderson was at once 'phoned for, but all efforts to resuscitate him failed.

A Pure Sneak

Outside of our ordinary daily labors we put on an extra touch yesterday at noon and dug some potatoes—three bags—and placed them on the verandah before retiring. On rising this morning two had been taken and one left—very considerate. It is certainly too bad that the guilty party or parties could not be brought to justice. The Editor of this paper will pay $10 in cash for the conviction of said party or parties.

Died at Colquhoun.

The death occurred at Colquhoun on Wednesday evening, Oct. 1st, 1913, of Sarah Ann Haggerty, wife of John Kennedy, aged 47 years.

Mr. R. L. Vining, who had been Mr. E. P. Bradt's assistant in the local branch of the Ontario department of Agriculture for about a year, left last Friday to complete his course at the Agricultural College, Guelph.

Born.

ALFOLD—At Islay, Alta., on Sept. 21st, to Mr. and Mrs. Wm. Alrord, a daughter.

Married.

DERRICK—MULLOY—On Sept. 22nd, 1913, at St. Daniel's church, South Mountain, Ont., by the Rev. Father O'Farrell, Joseph Derrick of Winnipeg, formerly of Stonefield, Que., to Gertrude Cecilia Mulloy daughter of Mr. and Mrs. Thos. Mulloy of Inkerman, Ont.

DIED

KENNEDY—At Colquhoun, on Oct. 1st, 1913, Mrs. John Kennedy, aged 47 years

232 FOX RANCHES ON PRINCE EDWARD

All Available Capital in the Province is Now in These Farms.

Charlottetown, P.E.I., Sept. 26—The magistrate of the profits made in the fox-raising industry is indicated by the fact that Prince Edward Island companies engaged in the industry paid dividends for this amounting to $1,500,000. after the September delivery. The following table shows the names of the corporations and the dividends declared:—

	Capital.	
Bunbury	$100.000	329%
Spring Park	90,000	*45
Peerless	20,000	900
Prospect	60,000	z110
Smith	150,000	40
Dalton	625,006	40
Silver Tip	25,000	95
Murray Harbor	50,000	145
Magic	190,000	172
Eureka	30,000	170
Union	190,000	60
Riverside Farming Co.	50,000	295
Maritime	40,000	20

*Add 100 per cent, stock bonus.

zAdd 200 per cent, stock bonus.

Mr. J. E. B. McCready, of Charlottetown, has prepared a return showing that companies having a total capitalization of $8,405,900 have been incorporated, by special Acts of the Prince Edward Island Legislature or by letters patent, to breed foxes in captivity. Two other companies, the Silver Fox Ranchers Company, of Alberton, and the Tuplin Company, secured their charters in Massachusetts and in Nova Scotia, respectively. Their capital amounts to $600,000, bringing the total capitalization of incorporated companies engaged in the industry up to $9,000,000 on August 12th last. There are, moreover, more than 120 ranches not owned by chartered corporations.

Statistics being complied by the Government of the Province indicate that there are 232 fox ranches on the Island and 2,381 foxes in captivity on them. The animals are classified as follows:—

Old silver blacks	642
Young silver blacks	683
Old patches	220
Young patches	223
Old reds	337
Young reds	244
Old Cross	14
Young cross	18

The sworn valuation of the young foxes this year is $3,635,767, and the complete figures will probably show it to be $3,700,000. The following estimate has been made of the value of foxes in captivity:—

642 old silver blacks at $7,500 each	$4,715,000
683 young silver blacks at $8.00 each	5,464,000
1,056 other grades at $1,000 each	1,056,000
Total	$11,235,000

Add to this total the value of the ranches, and the result would seem to justify the assertion of Mr. J. Walter Jones, the Canadian Government expert, who has been studying the possibilities of the fur farming industry, that practically all the available capital of Prince Edward Island has been invested in fox farms. Fur farming is siill an infant industry, but it has grown rapidly, and ranches on which foxes, mink, skunk and other fur bearing aninals are raised have been established in Ontario and other provinces, as well as in Prince Edward Island.

For a time ranchers made large sums from the sale of live foxes for breeding purposes to other persons taking up the industry. Of late, however, the increasing supply of animals of the rare breeds from the northern latitudes has caused the price of the animals to fall from 25 to 50 per cent. A single shipment of 126 cub foxes, valued at $100,000, was received not long ago at Vancouver from Skagway, Alaska. It included red, black and silver foxes which had been purchased from Indian and white trappers in Alaska and the Yukon territory, and was consigned to fox farms in Prince Edward Island, New Brunswick and the Eastern States.

The shipment of 219 live foxes from Edmonton is also reported during a portion of the season. The animals were valued at $320,000, and included among them ten black cubs which sold for $3,000 apiece to a New York firm.

Consecrated Bishop of Peterboro Diocese.

Peterboro Sept. 25—Before an audience embracing Canadian and American Bishops and priests, and an audience that crowded to overflowing the auditorium and balconies of St. Peter's Cathedral, the Right Rev. M. J. O'Brien, D.D., yesterday was consecrated Bishop of the Peterboro diocese, by His Excelleney Mgr. Stagni, papal delegate to Canada.

A GREAT BELIEVER IN "FRUIT-A-TIVES"

Well Known Ontario Merchant Has Faith Because "Fruit-a-tives" Cured Him



MR. JAMES DOBSON

BRONTE, ONT., MARCH 1st. 1912.

"Fruit-a-tives has made a complete cure in my case of Rheumatism, that had at least five years standing before I commenced the treatment. The trouble was principally in my right hip and shoulder, the pain from it was almost unendurable. Not being able to sleep on that side, if I chanced to turn on my right side while asleep, the pain would immediately awaken me. This kept up until I started taking "Fruit-a-tives". I started by taking one or two tablets with a large glass of water, in the morning before breakfast and experienced pronounced relief very shortly. After a continued treatment for about six months, I was cured and am now in firstclass health. This, I attribute to my persistent use of "Fruit-a-tives" and I heartily recommend your remedy to any Rheumatic sufferers."

JAMES DOBSON.

50c. a box, 6 for $2.50—trial size, 25c. At dealers or sent postpaid on receipt of price by Fruit-a-tives Limited, Ottawa.

Heifer Ran Amuck with Child on Horns.

Brockville, Sept. 26—A steer and a helfer being transferred from the Asylum farm to the slaughter house broke away and created a furore in the north end of the town yesterday, and the heifer, losing her head in running wild, first tried to enter Mrs. Davey's grocery store. She then raced through the back yards of the double house occupied by James Newel and Fred Ryder, knocking little Audrey Ryder out of a hammock and bruised her. Passing through a gate to the south of the house, she picked up Isabella McClaren on her horns and started along the street. The child's dress blinded the animal, and she stumbled long enough to let Mrs. Newell rescue the child from her perilous position.

Ballast Train Runs Calves Down and Kills Seven.

Smith's Falls, Sept. 26—Mr. H. H. Frayne of Kistley township suffered a heavy loss on Friday night when he had seven calves killed. There are no cattle guards along the new road and the ballast train running empty at a high rate of speed caught them on the track.

Smith's Falls is to be the gathering place of a big convention of church workers of the county on the 12th of November under the auspices of the Laymen's Missionary movement.

The Trades and Labor Congress declined to appoint a Parliamentary lobbyist, and adopted a resolution disapproving of union men joining the militia.

Four masked bandits held up an automobile near Outremont, a Montreal suburb, relieved the four passengers of money and jewellery worth $2,500, then stole the car and got away.

NEARLY DIED OF STONE IN THE BLADDER

GIN PILLS SAVED HIM

513 JAMES ST., HAMILTON, ONT.

"Five years ago, I was taken down with what the doctors called Inflammation of The Bladder—intense pains in back and loins, and difficulty in urinating, and the attacks, which became more frequent, amounted to unbearable agony. I became so weak that I could not walk across the floor.

My wife read in the papers about GIN PILLS and sent for a box. From the very first, I felt that GIN PILLS were doing me good. The pain was relieved at once and the attacks were less frequent.

In six weeks, the Stone in the Bladder came away. When I recall how I suffered and how now I am healthy and able to work, I cannot express myself strongly enough when I speak of what GIN PILLS have done for me." JOHN HERMAN. 178

GIN PILLS are sold at 50c a box—6 for $2.50. Sent on receipt of price if your dealer does not handle them. Sample box free if you write us, mentioning this paper. Money back, if GIN PILLS do not give satisfaction. National Drug & Chem. Co. of Canada, Limited, Toronto.

Woman Will be Sent to Asylum.

Cornwall, Ont., Sept. 25—The charge of murder against Mrs. J. A. H. Taylor, who killed her daughter, Mrs. H. W. Norton, of Montreal, and seriously injured her granddaughter, at Alexandria on Sunday morning, was brought before the grand jury yesterday at the fall assizes and they, after hearing the evidence of Mrs Taylor's husband and her two sons, returned a true bill.

The arraignment was fixed for three o'clock in the afternoon. When the case was called, I. Hilliard, K. C., of Morrisburg, appeared for the crown and E. H. Tiffany K. C., of Alexandria, and Geo. A. Stiles, of Cornwall, for the defence. Mr. Stiles took the position that Mrs. Taylor, owing to insanity, was incapable of conducting her defence and ought not to be put on trial, and asked for an issue to try the question of sanity or insanity. Judge Britton directed an issue and the jury was accordingly empanelled and sworn.

Mrs. Taylor was brought into the court, accompanied by her son and a nurse, and appeared to be in a very nervous state, continually biting her finger nails and fidgeting more or less, The self-inflicted wounds on her face were unnoticeable. When the examination of the witnesses took place, she seemed oblivious of what was going on. At times she talked in whispers to her son, who was seated beside her.

The evidence taken was that of Dr. D. O. Alguire, M. P., gaol physician Dr. C. J. Hamilton, of Cornwall, and Dr. McLennan and Dr. Hope, of Alexandria. The evidence of the first two gentlemen was in connection with observations made of the prisoner during her confinement in the Cornwall gaol since yesterday noon, and their evidence wes most convicting that the woman was of unsound mind. The two other witnesses Drs. McLennan and Hope, when this question was put to them by the crown prosecutor: "Do you consider Mrs. Taylor a fit and proper person to be sent to an insane asylum?" replied in the affirmative.

Dr. Berwick, of Montreal, the physician of the Taylor family, was coming up from Montreal to give evidence as to the history of Mrs. Taylor's case, but this was considered unnecessary.

The jury, after short deliberation, returned to the court room with a verdict that Mrs. Taylor, on account of insanity, was incapable of conducting her frial. On the application of the defence, Judge Britton made this finding of the jury an order of the court.

Mrs. Taylor was remanded to custody and the whole case will now be reported by the presiding judge to the Lieutenant-Governor of Ontario who will direct what disposition shall be made of Mrs. Taylor while she remains insane. It was very fortunate for Mrs. Taylor that the fall assizes were sitting, as otherwise it would have been necessary for her to remain in gaol until the winter assizes, which will take place next January.

Workers or Shirkers?

Those dairy farmers who are carefully noting the total production of each of their cows for the season are finding some curious differences. For instance, in one Ontario herd the yield of a 9-year-old grade that freshened March 5th was 4,080 pounds of milk up to the end of July; her stable mate, also 8 years old that freshened March 12th, reciving the same feed and care gave only 2,970 pounds of milk. Over half a ton of milk in that short period indicates a considerable difference in income between the two.

In another herd at the same factory between two six-year-olds that calved April 3rd and 4th, there is a difference of 1,400 pounds of milk and 60 pounds of fat up to the end of July. This means between fourteen and fifteen dollars that one cow earned more than the other. Are your cows workers or shirkers? Dairy records alone will provide the means of ascertaining these facts beyond question. Forms for weighing milk either daily, or on three days per month, are supplied free by the dairy division, Ottawa. In your letter of application state which you want.

Owen Sound Inaugurates Style Day Opening.

Owen Sound, Sept. 25.—Today was Owen Sound's first "style day," and was on the whole quite a success. Practically all the local merchants co-operated in the idea, and made special displays of their wares for the occasion, besides bedecking their storefronts with flags and bunting. They uniformly commend the "style day" opening idea, and the majority are of the opinion that big sale days could be put on both in spring and in autumn. Though the displays were confined chiefly to the dry goods stores, all lines of retail business felt the benefit in a big day's turnover.

Advertise In The Record.

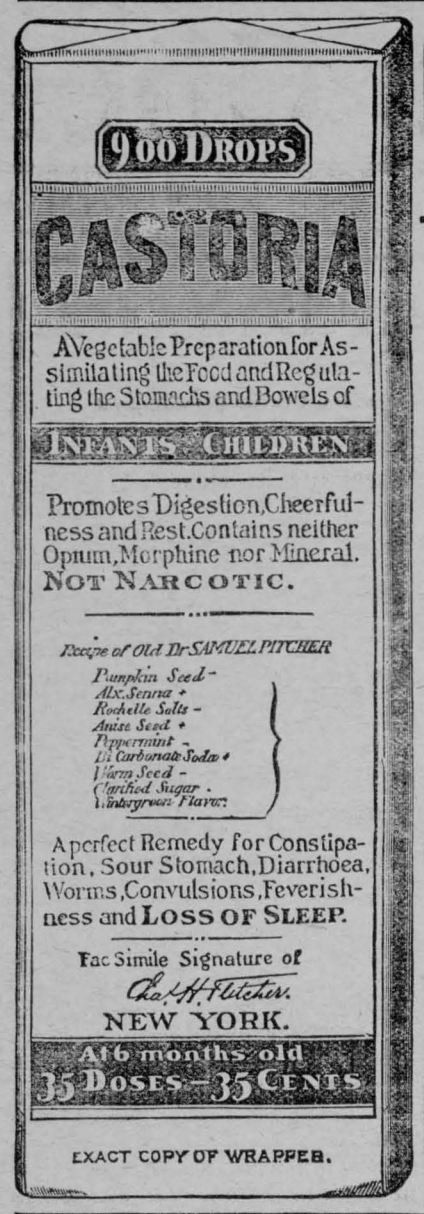

EXACT COPY OF WRAPPER.

CASTORIA

For Infants and Children.

The Kind You Have Always Bought

Bears the Signature of Chas. H. Fletcher.

In Use For Over Thirty Years

CASTORIA

THE CENTAUR COMPANY, NEW YORK CITY.

If the Farmers want Butter Parchment Paper we keep it and can print anything required on it on short notice. Price reasonable.

WANTED.

GOOD LOCAL AGENT

at once to represent the OLD & RELIABLE FONTHILL NURSERIES. Splendid list of fruit and ornamental stock for Fall delivery 1913 and Spring delivery 1914.

Start at once and secure exclusive territory. We supply handsome free outfit and pay highest commissions.

Write for full particulars.

STONE and WELLINGTON
TORONTO, ONTARIO.

To Avoid Accidents on the Road

See that your Carriage and Harness are bought from

Grady & Jordan

Chesterville - Ontario

As we have one of the Largest Stocks in Eastern Ontario, and as we buy in car lots to save freight, therefore we can afford to sell at cut prices.

We are also agents for the International Harvester Co., and sell all kinds of machinery.

Also dealer in Horses

Electrical Supplies

MAGNETOES and AUTO SPARKERS

Batteries, Ensolated Cable, and a full line of sundries for Gasoline Engines

Also Bicycle and Rubber TIred Carriage Sundries

Agent for the London Gasoline Engine. Repairing of all kinds of gasoline Engines.

ELGER LASALLE
CHESTERVILLE

Advertise in The Record.---IT PAYS.

YOUR BLOOD IS TAINTED

ULCERS, BOILS, SWOLLEN GLANDS, BLOTCHES, PIMPLES, AND ALL SKIN AND BLOOD DISEASES ARE COMPLETELY CURED BY THE NEW METHOD TREATMENT

We desire to call the attention of all those afflicted with any **Blood or Skin Disease** to our **New Method Treatment** as a guaranteed cure for these complaints. There is no excuse for any person having a disfigured face from eruptions and blotches. No matter whether hereditary or acquired, our specific remedies and treatment neutralize all poisons in the blood and expel them from the system. Our vast experience in the treatment of thousands of the most serious and complicated cases enables us to perfect a cure without experimenting. We do business on the plan—**Pay Only for the Benefit You Derive.** If you have any blood disease, consult us **Free of Charge** and let us prove to you how quickly our remedies will remove all evidences of disease. Under the influence of the **New Method Treatment** the skin becomes clear, ulcers, pimples and blotches heal up, enlarged glands are reduced, fallen out hair grows in again, the eyes become bright, ambition and energy return, and the victim realizes a new life has opened up to him.

YOU CAN ARRANGE TO PAY AFTER YOU ARE CURED

CONSULTATION FREE

Send for Booklet on Diseases of Men "THE GOLDEN MONITOR" FREE

If unable to call, write for a Question List for Home Treatment

DRS. KENNEDY & KENNEDY

Cor. Michigan Ave. and Griswold St., Detroit, Mich.

NOTICE All letters from Canada must be addressed to our Canadian Correspondence Department in Windsor, Ont. If you desire to see us personally call at our Medical Institute in Detroit as we see and treat **no patients** in our Windsor offices which are for Correspondence and Laboratory for Canadian business only. Address all letters as follows:

DRS. KENNEDY & KENNEDY, Windsor, Ont.

Write for our private address.

Railways Continue Cartage Service.

Ottawa, Sept. 25.—Through the intervention of the Board of Railways Commissioners a temporary arrangement has been reached by which the railways have consented to continue their cartage service in eastern cities for a period from Sept. 30 to Dec. 31, at an increased rate of half a cent per hundred pounds, with a twenty cent minimum. The arrangement is generally satisfactory to shippers and other bodies concerned, and the board has approved of the new tarriffs submitted.

"The situation," say the Commissioners, "is that the railway may of its own volition enter into an arrangement with cartage companies for the performance of the service on certain terms. The board has no power under the railway act to order it to make arrangements as to those cartage services with bodies over which it has no control whatever. The question of facilities is raised, and it is alleged that the description of the present arrangements will mean that there will be inadequate facilities afforded at various terminals. The obligation of the railway to furnish adequate facilities is covered by the terms of the railway act, and regardless of any arrangement as to cartage methods the railway is under the obligation of providing proper facilities."

Remove Bullet From the Brain of Young Girl

Montreal, Sept. 29—The successful removal of a bullet from the front portion of the brain was accomplished when Dr. Archibald, assisted by Dr. Patterson, performed an operation at the Royal Victoria Hospital upon Miss Lulu Norton, one of the victims of the shooting at Alexandria, when Mrs. J. A. Taylor, in a fit of insanity, shot Mrs. H. W. Norton dead, and dangerously wounded her granddaughter.

Enquiry as to the girl's condition elicited the information that she was progressing favorably, and that hopes were entertained for her complete recovery.

It had first been thought by the physicians that the operation of extracting the bullet could be postponed until the arrival of the girl's father from England, but a rising of temperature and indications of irritation where the bullet had lodged were evident. and the doctors decided to remove it without further delay.

Subscribe for the Record.

Canadian Furnace Co. New Plant Lighted

Port Colborne, Sept. 28—Another chapter was added to the industrial history of Port Colborne yesterday afternoon, when the new plant of the Canadian Furnace Company, Limited, began operatians. It is the most modern in the world, and cost several million dollars. Miss Theresa Yates, daughter of the Vice-President of the Buffalo Union Company, owners of the Canadian plant, applied the torch that lighted the big furnace.

At the plant President Frank E. Bird introduced William Weller, Superintendent of Canals of the Dominion of Canada, who sounded the whistle of the plant for the first time. The deep blast of the whistle was the signal for a shrieking and screeching from all the craft in Port Colborne harbor, while the Furnace Company's locomotives and neighboring factories tooted their approval of the proceedings.

At the speakers' table, which was laid in the stern of the boat, were: Frank B. Baird, president of the Buffalo Union Furnace Company and its Canadian subsidiary Harry Yates, first vice-president and treasurer; Justice Herbert P Bissell; Bishop Chas. A. Colton; Frederic Nichols of Toronto; William Weller and Robert Bowden, engineers in charge of the Welland Canal improvement; John Cook, reeve of Port Colborne; J. J. Albright; S. H. Knox; John L. O'Brien; H. T. Ramsdell; Edmund Hayes; E. H. Butler: Franklin B. Richards of Cleveland; E. D. Findlay of New York, editor of The Iron Age; Noel Marshall of Toronto, and these officials of the Grand Trunk—W. L. Ireland, Wm. Fitzsimmons, J.E. Dalrymple, R. S. Logan, W. H. Whittenberger, H. C. Martin, G. T. Bell, C. E. Dewey and Harry Morgan.

Frederic Nichols of Toronto, president of the Canadian General Electric Company, and R. S. Logan, vice-president of the Grand Trunk responded to toasts, speaking for the most part about the great industries in which they are engaged. E. H. Butler of Buffalo, spoke very highly of the Canadian enterprise and the spirit of co-operation, which, he declared, is responsible for the rapid development of Canada commercially, agriculturally and industrially.

Rev. George Wood, one of the oldest Methodist ministers in Canada, died in Bolton, aged ninety years.

Infection from Soiled Bank Notes.

Ottawa, Sept. 29—The Finance Department, under the direction of Hon. W. T. White, is making an interesting test of a new method for the sterilization of bank notes. The new Bank Act provides that the Treasury Board may make regulations providing for the disinfection and sterilization by the several banks of bank notes, and Dominion notes which have come into the banks possession, before a re-issue of such notes to the public. After the close of the session the Minister of Finance, with a view to ascertaining whether bacteria likely to injuriously affect the public health were to be found on the notes, instructed the officers of the laboratory of the Department of Agriculture to make an examination of notes chosen at random from a number which had been returned by one of the banks as being unfit for further circulation.

The report from the laboratory has now been received. It reveals the fact that a large number of living and dead bacteria were present on each note. Detailed examinations were made to determine the presence or absence of tubercle baccilli, and while certain acid organisms indistinguishable microscopically from those of tuberculosis were found, it was impossible to produce lessons in susceptible animals. No organisms similar to those of dyptheria were found, nor was it possible to recover dyptheria-like organisms from the cultures. The presence of a fatty extract was demonstrated and this material would enable the easy retention of any bacteria coming in contact with a note.

The finding of the laboratory is, in brief, that there is a possible danger of conveying infection by means of soiled bank notes, but that the degree of danger is an unknown quantity and is lessened in proportion to the time elapsing between the inspection of the note and contact with a susceptible person.

The question of note sterilization was raised in the banking and commerce committee, by Dr. Steele, M. P., and it was suggested that such office of the banks should be equipped with a sterilizing oven in which all bills received from the public should be subjected to heat sufficient to kill all bacteria. Experiments were made here as to the effect of such treatment upon bills. It was found that the great heat weakened the paper, dried the ink, changed the appearance of the bill and rendered it brittle, thus materially shortening its life.

The Department of Finance now proposes to have some experiments made with formaldhyde gas This method has been adopted, apparently with success, in the United States, One of the leading banks in Boston informs the department that it has been advised by experts that the process kills all pathogenic germs, and is a thorough disinfectant. The mode adopted is simple. A small receptacle containing the disinfectant, which is very powerful, is placed every day at the close of business in the vault where the bills are kept.

The Finance Department will subject soiled notes to this treatment, and have the bills immediately turned over for examination to the bacteriological laboratory.

Appointments Gazetted.

Ottawa, Seyt. 28—An order-in-couucil has been passed appointing Judge W. G. Fisher, the new county judge of Dufferin, to be a local judge of the High Court. Lieut. A. C. D. Graham, of the 9th Lancers, has been appointed A.D.C. to H.R.H. the Duke of Connaught, with the temporary rank of captain. Lieut. Graham succeeds Captain Walter Long, D. S. O., of the Royal Scots Greys, resigned.

Masked Men Hold up Autoists on Montreal Road.

Montreal, Sept. 27—Four masked men held up an automobile containing four men and two women, on Queen Mary road, Cote Des Neiges, near Montreal, and robbed the occupants of $250 in cash and articles of jewelry yesterday. The bandits were armed with revolvers and kept those in the car covered while relieving them of their money and jewellery.

When the bandits had accomplished their work they ordered the occupauts out of the machine, climbed in themselves and drove toward Montreal. Before reaching Outremont they abandoned the car in the middle of the road and disappeared.

Chief Baker, of the Outrement police department, was notified and set out with his men to cover the roads leading from Cote Des Neiges. The bandits, however, had a good start and no trace of them was found. The Montreal police also received notification of the robbery and co-operate with the officers of Cote Des Neiges and Outremont, but the combined efforts failed to bring even a clue to the identify of the culprits.

HORSE RACES!

--AT--

CHESTERVILLE!

On Tuesday, OCT. 14th, 1913.

A DAY OF SPORT.

3 - RACES - 3

Will be held on the Chesterville Driving Park, which is considered one of the best half mile tracks in Eastern Ontario. The following:

3-Minute Class (Trot or Pace).....Purse $ 50.00

2.30 Class (Trot or Pace).....Purse $100.00

Free- For - All.....Purse $150.00

CONDITIONS.

National Trotting Association rules to govern with exceptions. All races mile heats, three in five. Five to enter, four to start. Entrance fee 5% of purse and 5% additional from winners. Right reserved to change order of programme or reject any entry. Money divided 50, 25, 15 and 10 per cent. Horses with mile track records allowed three seconds, providing they have not a faster record over half mile track. Records made that day no bar. Two or more horses from same stable may start. No conditional entries accepted. The Management will not be responsible for any accidents.

Races to be Called at 1.30 p.m., Sharp.

Admission to Grounds 25c. Grand Stand 15c

Grand Assembly

IN THE MUSIC HALL

IN THE EVENING.

Excellent Music. Good Time.

Remember the Date, Tuesday, Oct. 14th, 1913.

Forced Out of Business

= SALE =

Having received notice from our Landlords, Messrs. Hamilton & Alford, to vacate store now occupied by us, by the 7th day of Nov., 1913, we are forced to sell our entire stock and retire from business (as there is no available store in Chesterville to be had) consisting of

$5,000 worth of Boots and Shoes, Rubbers, Slippers, Hats, Caps, Sweaters, Underwear, Mitts, Gloves, Ties, Raincoats, Overalls, Etc.

Just arrived $1,000 worth of Boots and Shoes and Rubbers to be sold at wholesale prices.

This sale will be the Greatest Money-Saving event in the history of Chesterville. Everything must be sold within the next 30 days. This is a chance of a life time to secure your fashions needs, etc.. for the coming fall and winter months, at prices unheard of in Chesterville.

All outstanding accounts must be paid in by the 15th of Oct., otherwise will be placed in Bank of Ottawa for collection.

Sale starts Friday. Come quick and secure the bargains awaiting you.

C. L. CASSELMAN

The Summer is Past,

The Ice Cream Season is Ended,

And I desire to thank the People of Chesterville and vicinity for the liberal patronage extended to me. I have endeavored to give the best service possible, and hope that satisfied customers will show their appreciation by continued patronage when next season comes around.

We are now receiving goods for the Holiday trade and will shortly open up a large and well assorted stock of Books, Fancy Goods, Toys, Novelties and other lines of goods suitable for gifts. We want you to see this display and will consider it a privilege to show it to you.

I wish to draw your special attention to my Optical Department

under the management of Mr. A. E. Bolster, who is qualified and competent to correct any case of defective vision that can be done with lenses—We Guarantee All Work Done.

Our Drugs, Medicines, School Books, Stationery and other lines are complete.

W. G. BOLSTER DRUGGIST and STATIONER

CHESTERVILLE — ONTARIO

Young Girl a Runaway.

Deseronto, Sept. 29—Passengers from the late C. N. R. train on Saturday evening were startled to find a young girl, but fifteen years of age, seated in the waiting-room crying pitifully. One of the lady passengers went to the girl, who told a r conflicting story of having been approached by some men at the station. She gave her name as Lizzie Brook. The lady's sympathy was aroused, and she took her to the Chief of Police. He had at the time a description of a girl who had run away from her home at Trenton. The officer's of the Children's Aid took her in charge and communicated with the Chief of Police at Trenton. This afternoon, the father of the girl, Robert J. Whittle, came and found her to be his missing daughter Jennie. The two left on the 4.45 train for Trenton. This is said to be the second or third time she has left home. This time she bought a ticket for Napanee, where, it is said, she stayed overnight at one of the hotels, coming by road to this place next day.

Ottawa Woman's Suicide.

Ottawa, Sept. 29—Mrs. Emma McLaurin, wife of Colin McLaurin, formerly of Vankleek Hill, Ont., committed suicide here early this morning in her room by taking carbolic acid. Beside her was found a note, saying she had taken the acid in order to end her life. Mrs. McLaurin had been in ill-health for some time. Her husband, who is in Vancouver, and seven children, survive.

Mr. F. R. Benson, director of the Shakespearean Memorial Theatre at Stratford-on-Avon, arrived in Montreal with a company of fifty actors.

FARM TO RENT.

West half part of Lot 21, second con. of Winchester township. Apply to
F. McCLOSKEY
Chesterville.

NOTICE.

I wish to inform the ladies of Chesterville and vicinity. that I have decided to close my dressmaking rooms after Saturday, Oct. 4th, and will kindly ask all those indebted to me to call and settle.
ANNIE CURRAN.

LOST

Club bag containing papers of value. Finder please leave at the Dominion House, Chesterville, and receive reward.

TO RENT.

The Vacuum Cleaner owned by the Women's Institute. Terms, non members 50c per day. Members 35c.

FOR SALE OR RENT.

The farm being lot No 2 in the 8th Concession of the Township of Finch, containing 300 acres, 200 pasture, balance workable. Plenty of water, good buildings, and other conveniences. For further particulars apply to
JAMES FURNEY
Cahore, P. O.

ESTRAY

There strayed from the premises lot 23 in the 8th Con. of the Township of Winchester 3 spring calves—one bull calf black and white, one heifer red and white and another heifer nearly all black with a few white spots. Information to their recovery will be rewarded.
JACOB BAKER,
Chesterville.

FARM FOR SALE.

Being the East Half of Lot No. 13 in the 6th Con. Township of Winchester, containing 100 acres, more or less. For further particulars apply to
G. W. MARCELLUS,
Chesterville.

FOR SALE.

Building Timber of any size and length up to about 40 feet. Also Fence Posts suitable for farm or any other purpose, in different lengths and sizes.
Apply to NEIL MCRAE, Finch.

FARM FOR SALE.

Comprising 100 acres, more or less, and being east half of lot No. 13 in the 1st Concession of the Township of Winchester. Good barn buildings and a new brick dwelling which has bath with hot and cold water, furnace and other conveniences. Good sugar bush, plenty of water, orchard. Possession given shortly. For particulars apply to
THOS. KENDRICK,
Dunbar.

Drainage Notice

Parties assessed in either the Kittle or McKay Creek Drains, wishing to pay their assessments before the sale of debenturers must do so on or before Tuesday, the seventh day of October 1913.
GEORGE ELLIOTT,
Township Treasurer,
Chesterville.

HONOR ROLL

S. S. No. 10 Finch.

Average daily attendance 34.

IV—Katie Rady, Abbie Murphy, Annie Manley, Katie Coyne Mary Murphy (equal,) Ethel Knight, Martin Graham.

III—Margaret Rady, Mary Manley, Annie Barkley, Joseph Graham, Helen Beehler, Agnes Bell, Lillian Robertson.

II—Henry Gibeault, Arthur Gibeault, Peter Manley, Ella Murphy, Rose Murphy, Laura Murphy, Hugh Murphy, Stella Rady, Mary Murphy, Edmund Murphy, Mike Knight, Ranald Murphy, Mike Moran, Katie Manley.

B. pr.—Margaret Grady, Annie Coyne, Gordon Murphy, Darcy Lynch, Harold Murphy, Roy Lynch, Veronica Murphy, Walter Beehler, John Robertson.

A. pr.—Annie Lynch, Leo Gibeault. Williard Baker, Walter Lynch, Jacob Baker.

BERTHA GIBBONS, teacher.

S. S. No. 8, Winchester.

Number on roll 21, highest daily attendance 21, average daily attendance 19.

Class IV—Nellie Shay, Melvin Hummel, Gladys Sullivan, Gerald Merkley, Arthur Ball.

Class II—Stanley Shay, Florence Hays, Mable Shay, Harold Merkley, Walter Bogart, Winnifred Bogart, James Merkley, May Merkley.

Class I—Arthur McElroy, Luella Sullivan.

Primer A—Helen Forward, John Ball, Lillie Merkley.

Primer B—Stanley Smith and Miles Merkley (equal.)

Primer C—Harold Smith.

M. SHARKEY, teacher.

S. S. No. Winchester.

Class IV—Loretta Masterson, Hulbert Cross, Ethelwyn Cross, Bertha Hummel, Cornellius Kearns, Hugh Masterson.

Class III—Olive Smith, Ada Barclay, Albert Smith, Edward King, Asa Shay, Mae Baker, Gerald Kearns, Bert Fawcett.

Class II—Leola Pitcher, Stella Masterson, Fiedella Hummel, Ernest cross, Cecil Kearns, Bert Beattie, Arthur Shay, Blanche Froats.

Pt. II—Clayton Fawcett, Mildred Fawcett.

Primer (a)—Kenneth Hummel, Elmer Cross.

Primer (b)— Harold Kearns, Edna Shay, Milton Shay, Eddie Youne.

ADA BOUCK, teacher.

S. S. No. 9 Williamsburg.

No. enrolled 31. Highest daily attendance 31. Average attendance 28.

Names arranged in order of merit.

Class IV sr.—Justin Walsh, Blake Harper, Isabelle Younge, Clarabelle Clement, Carrie Merkley, Annie Froats absent from examinations.

Class IV jr.—Kenneth Carlyle, Irene Whitteker, Jack Walsh, Mary Clement, Bert McLean, Bernice Froats, Garnet McLean.

Class III—Lloyd Weegar, Cecil McMillan, Frank Johnston, Florence Barkley, Grant Barkley.

Class II—Jason Froats, Lloyd Hess, Myrtle Newvine, Thorold McLean, Andrew Clement, Lloyd Barkley, Cecil Barkley, Percy Barkley.

Class I—Melissa Weegar, Gertie Barkley, Ernie Barkley, Lloyd Younge.

Perfect attendance— Clarabelle Barkley, Gertie Barkley, Mary Clement, Irene Whitteker.

MARY M. MARCELLUS, teacher.

S. S. No. 14, Winchester.

Class IV—M. McCadden 435, M. Flynn 395, M. Barrett 322, T. McCadden and R. Barrett, absent.

Class III sr.—J. Heveran 361, R. Matterson 320, F. Moran 294, F. Barrett 120.

Class III jr —E. Wheeler 257, M. Heveran 255, J. Flynn 245, F. Masterson 223, J. McCadden 200.

Class II sr.—J. Masterson 312, W. Heveran 286, W. Hill Moran 216, P. Kelly 190.

Class II jr.—M. Barrett and A. O'Neil even, E. Flynn, A. Baker, P. Baker and C. Masterson even, A. Doyle, E. Fetterly.

Class I—J. Heveran, A. Lynk, V. Heveran.

E. A. HOLLAND, teacher.

Maple Ridge School

Class IV—Pauline Hutt, Lelia Cross, Alex Lawson, Wilfrid Helmer, Willie Helmer, Willamae Parker, Fred Fulton.

Class III—Lelia Cross.

Class II—Flora Jamieson, Rose Cross, Orma Hutt, Bessie Lawson, Willie Cassidy.

Part I—Jessie Cross and Corine Pickering equal, George Todd, Sherman Ball, Otho Hutt.

Pr. sr.—Pearle Lawson, Ronald Fulton and Aura Hutt equal, Rob Allison and Mabel Helmer equal, Cecil Cassidy, Harry Cassidy.

ESSIE M. DWYER, teasher.

Mike Usolock was murdered in a C.P. R. boarding car at Sudbury on Saturday night, it is alleged, by Peter Cosimer, both Polaks.

Chesterville Separate School

Part I—Clifford Coyne, John Blacklock, Matthew Flynn, Austin McNaughton, Leon Belanger.

Part II - Stewart McMillan, Edith McAvoy, Kathleen Coyne, Thomas Hayes, Darcy Flynn, John Clement, Dorothy McNaughton, Florence Millea.

Class II—Victoria Pelletier, Estella Barkley, Mary Plant, Madolyn McAvoy, Eleanor Blacklock, Clifford Labre, Albert Jordan, Bruce McMillan, Allan Carr, Mary Hayes,

Class III jr—Nora McMahon, Katie Clement, Dorothy Coyne, Kathleen Masterson, Florence Flynn, Dorothy Masterson.

Sr—Francis Jordan, Mary E. Clement, Eileen Flynn, Gladys McMahon, Raymond Barkley, Helen McMahon, Mary Masterson.

Class IV—Helena Dwyer, Lizzie McGowan, Patrick McGowan, Rose E. McMahon, Margaret Kearns, Leo Page, Hilda McMillan, Evelyn Carr, Vincent Masterson.

NATION VALLEY.

Mr. Dalton Rae has returned home to Parry Sound.

Mrs. Robbie Johnston and child of Dunbar visited in this district recently.

Mr. John B. Baker has sold his farm to his next neighbor, Mr. Edgar Summers and purchased another farm near Aultsville.

Miss Lottie Rae visited relatives at Waddington and Ogdensburg, N. Y., last week.

Mr. and Mrs. John Millar of Inkerman visited in the Valley on Saturday.

Mr. and Mrs. McGee of Cardinal spent Sunday with the latter's mother here.

Miss Agnes Jamieson returned to Montreal on Wednesday last, having taken care ot her mother the past three months.

Several from here attended the W.F.M.S. meeting at Mrs. Albert McIntosh's on Wednesday last at Cass Bridge.

Mr. Frank Moodie of Calgary is visiting his brother, Mr. Norman Moodie of this vicinity.

Miss Bell Rae of Chesterville spent Monday in the Valley.

Body of Unknown Man is Found at Foot of Derrick.

Prescott, Ont., Oct. 1—The body of an unknown man, presumably that of a Scotchman employed on the steamer Kingston, and who mysteriously disappeared some time in July, was discovered here yesterday at the foot of the coal derrick.

The man in question had been left on board the boat with a negro to take charge of the body of a drowned negro about the time above mentioned, when his disappearance was noticed.

The body recovered here is no doubt the body of the missing employee.

Epworth League Convention

The Tenth Biennial Convention Montreal Conference Epworth League of the Methodist Church, will be held in the Methodist church Cornwall, on Tuesday and Wednesday, Oct. 7th and 8th, 1913.

SOME REMINDERS

This convention embraces all Epworth Leagues, E.L. of C.E.'s, Scouts, Cadets, Brotherhood, and all other Methodist Societies of the Conference. Whichever yours is, have it well represented.

Appoint your delegates at once. Be sure to send the names as soon as you can to the Secretary of the Billeting Committee. Include your Pastor, if a delegate.

Address: MR. EDGAR BROWN,
Cornwall, Ont.

Get railway certificates with your tickets. If 50 delegates, third fare return. Going ticket from Saturday, Oct. 4th to Wednesday, Oct. 8th, inclusive. Return tickets good till Saturday, Oct. 11th. Extra cost of 25c. at Convention for validating each ticket.

Matilda district now carries the banner for the Conference League Convention. She welcomes you for the second successive Convention.

Joseph Michaud, ex-M.P. for West Nipissing, died at Sturgeon Falls, at the age of fifty-six.

The railways have consented to continue their cartage service in eastern cities till the 31st of December at a slightly increased rate.

Durham Old Boys held a celebration at Orono, Pte. Hawkins accompanying the excursion to his birthplace.

FULTON BROS.

CHESTERVILLE, ONT.

Lanterns! Lanterns!

We have just received a large shipment of

Beacon Cold Blast Lanterns

We have a New Kind this year, the ones that will not break chimneys.

Be Sure You Get One of Them.

MARTIN-SENOURS

This is the name of

THE BEST PAINT.

The Paint that has no others to compare with it. Try it this fall and watch results.

Fruit. Fruit.

The season is nearly over now, but we still receive Peaches, Pears and Grapes.

Grapes 25c Basket.

FULTON BROS.

CHESTERVILLE, ONT.

Jealous Woman Kills Lover in Fit of Passion.

Edmonton, Sept. 30—Believing she supplanted in his affections by another woman and becoming insanely jealous, Mrs. Dean Davis shot and instantly killed Sydney Pallent at her home 478 Gallagher street.

Mrs. Davis, about 27 years of age, has been separated from her husband for some time. Pallent, it is said, had been living with her until a short time ago when he went to Lacombe where he was employed in the Empress hotel, as a bartender.

On a visit to the city from Lacombe, Pallent called upon the Davis woman and it is said a violent quarrel arose when she accused him of intimacy with a girl in that town.

William Foskett, a boarder at the Davis house, went out during the argument to get provisions for the evening meal. According to his statement, after his arrest as a material witness, he returned and found Pallent stretched full length on the floor with a woman kneeling over the prostrate body and caressing the man's face and hands.

One look at the body convinced that Pallent was dead and upon questioning Mrs. Davis, it is said she admitted having shot him. Foskett went to the home of a neighbor and telephoned the police On their arrival Mrs. Davis was still kneeling over Pallent's body and beseeching him to come back to speak to her.

She admitted to the police having done the shooting and was immediately taken to police headquarters under arrest, as was Foskett who is being detained as a witness.

The revolver was found by the police with all shells discharged. One bullet pierced Pallent's heart, another his shoulder and a third grazed his right arm. The weapon is a Police Positive, Colts make, 32 calibre.

The murdered man until about a month ago was bartender at the St. Elmo hotel, and was widely known around town as "Darkie." He was about 36 years of age and comes from Ipswich, England. The body was removed to Connelly and McKinley's morgue.

Dr. Kennedy, who had been summoned, arrived with the police and pronouncen death as being instantaneous.

It is further believed that Pallent was shot while lying in bed, and the body was then dragged by Mrs. Davis into the front or living room.

Will be Hanged on Dec. 17.

Saskatoon, Sask., Sept. 30—Jesse Hammond was last night sentenced by Justice Newlands to be hanged at Prince Albert Penitentiary on December 17.

Russell Fair

—AT—

RUSSELL

Thursday & Friday

Oct 2nd & 3rd.

Big List of Specials!

3 Trotting Events.

See Small Bills.

Prize List on Application.

WM. McKAY, President. W. J. W. LOWRIE, Secretary.

Fowl Wanted.

Parties having fowl for sale will please drop me a card, when I will call, but not for a less amount than 100 lbs. I will pay the highest market price for same.
S. AGULNIK
Chesterville.

P.O. Box 114. Phone No. 14 F.

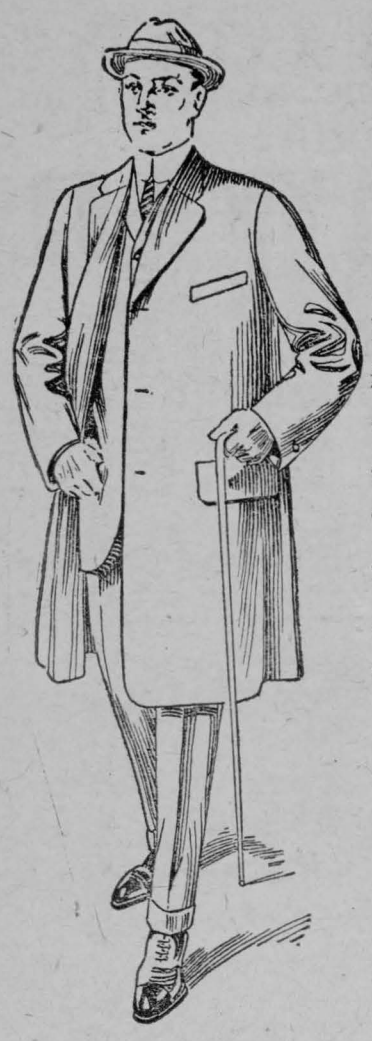

Broadway Overcoats

Our large stock of New Fall Overcoats are now ready for your inspection. Broadway Overcoats embrace all the advance style features. They are tailored by expert workman and made to fit. Allow us the pleasure of showing you our range.



Men's Finely Tailored Suits at $10.00.

"BANNOCKBURN SPECIAL"

One of the greatest values in suits ever offered. The colors are brown and heather mixtures, a closely woven cloth lined with a good quality Italian lining. Made in 3 button single breast style. Size 34 to 46.

They are Real Bargains at $10.00.

Also better Coats higher priced.

NEW SWEATER COATS!

We have received a shipment of New Sweater Coats for Men, Women and Children. Don't send away for that Sweater Coat. You can easily select one from our large variety, made from the finest yarns, excellent combination of colors. Select yours while the assortment is large.







BLUE'S *Wearbetter* SUITS FOR BOYS

Let that next Suit be a Wearbetter. You get an extra Pair of Bloomer Pants with each suit. By having two pairs of pants you will always have a fresh pair to put on. Mothers and Boys ask for "Wearbetter Suits." Sizes up to 35.

Flannelette Blankets.

Now is the time to buy your Flannelette Blankets and this is the store to buy them from. We have 10 dozen to offer at the price quoted below—a fine fluffy Blanket.

11/4 or Medium Size.....at $1.25
12/4 or Large Size.....at $1.50

Secure your winter stock and take advantage of the above prices.

G. W. BOGART, - - Chesterville, Ont.

WARINA.

There passed away very suddenly on Saturday, Sept. 13 an old and much respected resident of the township of Roxborough in the person of D. A. McEwen at the age of 66 years, 8 months. Thirty-four years last November he married Christena Ann McEwen of Maxville, who survives, with four daughters, Mrs. M. Crawford of Gravel Hill, and Misses Catharine, May and Emily McEwen; also three sons, Ernest and Sidney at home and Lyman of Cobalt.

In politics Mr. McEwen was a Liberal. Deceased always took a keen interest in religious matters and was a member of the Congregational Church at Maxville for many years.

The funeral service which was held on Tuesday at his late residence, was conducted by his pastor, Rev. J. T. Daley, and was largely attended. His sister, Mrs. L. Gallagher of Sleepy Eye, Minnesota, his son, Lyman of Cobalt, J. J. McMillan and family of Finch, J. H. McMillan of Finch, and George W. Bailey of Ottawa were among those present from a distance.

Flowers included wreaths from Mr. and Mrs. J. J. McMillan of Finch and George W. Bailey of Ottawa, a spray from Mr. and Mrs. A. E. Bailey, Ottawa, and a pillow from the family.

CRYSLER.

Ernest St. Louis is spending his holidays with his parents.

Mrs. W. E. Crain returned home from Montreal on Saturday.

Miss Evelyn Grady and Miss Delisca Casselman spent the week-end in Ottawa.

Mr. Masters of Ottawa spent a few days recently with his daughter, Mrs. P. S. Roberts.

Mrs. Sinclair and Mrs. Levelle of South Indian spent Sunday with J. A. Senecal.

Miss Jennie Currie has returned home from visiting friends in Smith Falls.

Miss Bertha Montgomery left on Monday evening for Ottawa, where she has secured a position.

Mr. and Mrs. P. S. Robarts and Dr. and Mrs. Gormley motored to Morrisburg on Tuesday evening.

Norman Paul and David McFarlane of Kelso, Que., are visiting the former's mother's mother, Mrs. William Paul.

APPLES!

I expect a car of standard Winter Apples to arrive about the last week of October.

WESLEY HAMILTON.

NEWINGTON

W. Stewart, Morewood, was in town on Thursday.

J. P. Wert is busy improving the lawn in front of his place.

Dr. Reynolds spent a few days in Ottawa this week.

A large number from here attended the Avonmore fair on Wednesday.

Mr. Slabangh of Harrison, made a business trip here on Tuesday.

Mr. and Mrs. John Clark, Morewood, visited Mrs. Herb. Clark here this week.

Rev. W. A. Knox of this place suppled the pulpit of Rev. W. A. Hanna at Aultsville last Sunday.

Mrs. E. Rombough, who was very ill, was taken to the hospital in Ottawa on Monday. Her many friends hope for a speedy recovery.

A foolish wag who is much interested in the Avonmore fair was unkind enough to say that because the weather was very bad on Newington fair day, that would end the fair for all time. How stupid! Newington does not depend on the weather, although they would like the sun to shine. It may be good weather next year, and already preparations are being made for 1914, and quite a lot of specials have been offered.

J. Beron, who recently purchased Wm. Jardine's property here, is busy repairing the house, intending to move in shortly.

BRINSTON

The community was shocked Saturday morning of last week to learn of the death of Mrs. Alonzo Strader, under sad circumstances. She had been in poor health for some time, and the recent death of her brother, Dr. Larmour, added to her despondency. Another source of grievance was the recent sale of their cows, which she fretted over. Mr. Strader left early Saturday morning to repurchase the cows, and it was during his absence that Mrs. Strader, in a fit of melanenolia went to the barn and hanged herself with a trip rope taken from the hay fork and suspended from a beam. She was quite dead when found by Mr. Strader upon his return. A husband and a grown-up family are left to mourn her loss. The funeral took place on Monday afternoon, interment being made in Brinston cemetery, Rev. Mr. Coates conducting the service.

The last available seat on the Montreal Stock Exchange, except nine held by the Treasury, out of the seventy-five, was sold by F. W. Barlow to Burnett & Company for a client for $30,000.

DUNBAR

Sept. 29th.

Several from here went to Ogdensburg fair on Tuesday last. They report a pleasant time.

Mrs. Jim Beckstead and daughter, Mrs. S. C. Merkley and baby of Williamsburg, spent Thursday at Mr. Sam Dickey's.

Messrs. Charles McMillan and Carman Barkley spent Sunday at Mr. David Webster's.

Miss Beth Carlyle is visiting friends in Newington.

Misses M. Marcellus and L. E. Durant were the guests of Mr. Harve Dillabough on Sunday.

Messrs. Herbert Clark and Geo. Barkley of Newington, were recent visitors in our district.

Mr. and Mrs. G. H. Merkley and Mr. and Mrs. C. A. Whittaker and daughter, Irene, spent Sunday the guests of Mr. and Mrs. Donald Barkley, Connaught.

Visitors and callers at "The Cedars"—Dr. W. E. Deeks, Panama; Mrs. M. D. Willard, Riverside; Mrs. Clarence N. Deeks and Miss Emma C. Casselman, Williamsburg; Mrs. H. Weegar, Misses L. E. Durant, Ena, Bessie and Winnie Weegar, Messrs. Harve Durant and John Hutt of Williamsburg; Donald Henry and Leslie Alguire of Berwick, and Rev. T. St. Aubin and Mrs. St. Aubin.

Mr. and Mrs. John Hollister of Waddington, N.Y. and Mrs. Adam Marselis of Bouck's Hill, spent Sunday at Mrs. U. Marselis'.

Miss Della Johnston is spending a few weeks with her aunt at Finch. She intends going to High School there.

Messrs. Clifford and Hugh Kendrick spent Sunday at Mr. Wm. Elliott's.

Mr. Fisher is Chosen Candidate.

Ste. Martine, Sept. 29—The Hon. Sydney Fisher has been chosen on the first ballot as the Liberal candidate for Chateauguay. He received a two-thirds vote on the first ballot, thirty-seven voting for him out of sixty delegates.

Mr. Arthur F. Leggatt received ten votes. Mr. Thomas Gebbie, of Howick, received seven, and Mr. R. R. Ness, jr., received six.

On a second a unanimous declaration in favor of Mr. Fisher was the outcome. This was received with great cheering when it became known that Mr. Fisher was the nominee.

Wm. Wise of Stonewall, Man., was fatally burned by the explosion of giant powder in a building of the Winnipeg Supply Co.

NORTHFIELD.

A highly esteemed resident of this district, Mr. James Loucks, died on Sept. 19th, aged 71 years. He was born at Merrickville. He had been ill for some time and bore his suffering with great exemplary patience. The surviving members of the family are six sons and four daughters:— Messrs. William Loucks, Northfield; Silas, of Horatio, Arkansas; Heman, of Springdale, Arkansas; Nelson of Dekalb Junction, N. Y.; Dell, of Rice Lake, John, of Monkland; Mrs. Geo. Bender, of Rochester, N. Y.; Mrs. James H. Warner, Lunenburg, Ont.; Mrs. Geo. Dabbertin, Rochester, N. Y. The funeral took place on Sunday last from the residence of his son at Northfield to the Church of England and cemetery at Avonmore, the service being coddducted by Rev. C. R. Palmer, of Newington. The pall-bearers were Messrs Joel Myers, Fess Myers, Wesley Meldrum, Phil Bender, Lene Waldroff, John Clacher. Among the relatives present from a distance were Mr. and Mrs. Marsh, Mille Roches; Mr. and Mrs. John Loucks, Cornwall; Ira, of Avonmore; Mr. and Mrs. Thos. Brown, Osnabruck Centre; Mrs. Fetterly, Cornwall, and Mr. A. O. Miller and Mr. and Mrs. John Harris, Avonmore. Beautiful flowers were sent, including a cross and wreath from Mr. and Mrs. Will McLaughlin, and cut flowers from Mrs. John Harris, Avon The bereaved family have the sympathy of the community.

W. A. Macdonald, K.C., of Vancouver has been appointed a Judge of the Supreme Court of British Columbia.

CANADIAN PACIFIC

Reduced Rates to Pacific Coast Points.

On Sale

Sept. 25th to Oct. 10th.

Homeseekers' Excursions

Round Trip Tickets on Sale to Winnipeg, Edmonton and intermediate stations. Every Tuesday until October 28th. Return limit 2 months.

For Tickets apply to
CHESTER CASSELMAN
Town Agent Chesterville, Ont.

Fire Insurance.

For all Classes of Property.

Western Assurance Co.
Sun Insurance Office.
General Fire Insurance Corp,
Merchants Insurance Co.
Ontario Fire Insurance Co,
Anglo American.

For Farm Property

The Popular and Reliable Grenville Patron Mutual Fire Ins. Co.
The Ontario Farmers Insurance against Windstorm and Cyclone.
Prompt adjustment and satisfactory settlement in all cases.
Lowest rates.

JAMES CLEMENT, Agent.
Phone 24 R. 2-3.

CHESTERVILLE
GRIST MILLS

S. BARRIE, Proprietor.

Grinding done on Wednesdays and Saturdays.

On hand Flour, Bran, Shorts, Middlings, etc.
Whole Grain bought and sold.

Also Opened up a

LUMBER YARD

Where you will find a full supply of
Rough and Dressed Lumber, Lath and Shingles, Wainscoting, Etc.
Also a full stock of Beaver Board.

LIVERY STABLE

NEXT TO KEARN'S BLOCK

CHESTERVILLE

Good Horses. New Rigs, all up-to-date
Rates reasonable. A share of your patronage solicited.

JOHN FOSTER, Prop.
PHONE No. 6.

DIXON BROS.

Furniture and Undertaking.

Funeral Directors & Embalmers.

Night—Press button centre door.

Dominion House!

CHESTERVILLE, ONT.

T. FLYNN, Proprietor

This hotel has lately been renovated and is in a position to cater to the travelling public.
Always in stock the choicest brands of liquors and cigars.

Read the Record

Punctuality a Virtue.

(Paper given by Mrs. S. A. Woods at a meeting of the Women's Institute.)

If every person present this afternoon, were asked to write down what she considered the six most important virtues, it is probable that the lists would be very similar. Some would start with one virtue, some emphasise another, but four or five of the virtues named would be found on every paper. It is very improbable too if punctuality would once be thought of as among the six most important. Yet a little thought will, I think, convince us that this insignificant virtue is the foundation for many so-called larger ones. How many untruths are uttered to cover up a want of punctuality; how many family dissensions are caused in the same way; how many uncharitable things are said; how much ingratitude is engendered; all because we or our friends fail in this, one of the prime virtues.

But not only is punctuality important because it is the base of other virtues, but considered by itself, it is of the utmost importance to our success in life. We are told that "procrastination is the thief of time," and a lack of punctuality is twin-sister to procrastination. In fact it is the greater of the two. Procrastination implies a wilful pushing into the future of unpleasant duties that should be done now. A lack of punctuality means a frenzied rush to overtake our engagements, and never quite accomplishing it. We can never be successful because we are never doing the right thing at the right time. We are missing the opportunities of the present in a vain attempt to atone for the past. We are pupils in a History class attempting to learn a neglected Geography lesson.

Shakespeare puts into the mouth of one of his characters the words, "There is a tide in the affairs of men which taken at the flood leads on to victory." As we frequently quote this passage, we think of the great epochs of life where a deliberate choice is required from us. If we choose wisely our path leads to success; if we choose wrongly, our path leads downward as did Caesar's to defeat and possible death.

We view the successful man, and say, "at the cross-roads of Life he chose the right profession," another chose the wrong calling and therefore is a failure. The mistaks of life we believe to be the times when we chose the wrong instead of the right. But is there not often another reason for our failures? Is it not possible that we just arrive half an hour too late to catch the tide at the flood? Already it is far on its way and so can only carry us a short distance out to the sea of success.

Two boys work side by side in the same office. Both are steady, sober, industrious boys but other things being equal, it is the punctual boy, who gets the promotion. Why? Not so much because the lost ten minutes at the beginning of the day are of themselves so important, as because the employer knows that the boy, failing in this virtue, will never be on hand to seize the opportunity when it arrives. In all the habits of his life he will be careless and unreliable. The very foundation stone of a business-career is shaky and the whole structure will some day fall in ruins.

Not only is Punctuality one of the cardinal virtues if we would build for ourselves either character or business-success, but it contributed the happiness of our friends as few other things do. How we welcome in church, home, or social circles the woman, who is sure to be in time with her work done. How restful such a person is to deal with, while on the contrary what a discord is caused anywhere by the one who saunters along just a few measures behind. Let us therefore emulate this virtue, which a king once called, "the politeness of kings—Punctuality."

Big Jewel Robbery at Coteau Junction.

A handbag containing jewellery valued at $7,000, the property of Mrs. John Harvey, a modiste, of 53 Metcalfe Street, Ottawa, was stolen from the platform of the Grand Trunk Railway station at Coteau Junction, Que. Mrs. Harvey was en route to Detroit, and while awaiting the 11.30 Montreal train left her bag for a moment on the platform to make enquiries. She was gone but a moment, but her handbag had immediately disappeared. The loss occurred Friday night.

An alarm was at once given when Mrs. Harvey tearfully made known her loss, but despite the combined efforts of the local police, railroad detectives and operatives from Thief Detective Agency of Montreal, no clue has yet been found leading to the recovery of the jewels. Mrs. Harvey is stopping at the Coteau Junction Hotel while the matter is being investigated. She is heart broken over her loss.

The robbery is a mysterious one. At the time the bag was stolen, Grand Trunk Railway officials say, there is no train passing by the same side of the station on which the bag had been placed by its owner. Only three men were on duty in the station at the time, and so far as is known there were no other persons on the platform but Mrs. Harvey.

L. G. Coleman, superintendent of the depot, questioned a number of freight train employees who were about the station at the time of the robbery, but all are said to have given satisfactory accounts of themselves. The only development in the case was the finding of a night dress, hair comb and motor bonnet in the grass near the Monpetit Wood Manufacturing Company yards.

Redistribution Bill Coming in Ontario.

Toronto, Sept. 28—The Mail and Empire says a redistribution bill will be brought in at the next session of the Ontario legislature. The bill will, it is expected, make material changes in the ridings and wipe out more than one. Toronto which has now eight members and on a strict population basis should have twelve, will probably be allowed ten.

Queer Way to Show Gratitude to Nurses

Windsor, Sept. 26—Nursed back to temporary health after a severe illness, said to have been brought on from over-indulgence in drugs, John J. Murray of Belleville, Ont., aged thirty-two, showed his gratitude to nurses in the Hotel Dieu where he was confined for two weeks, by passing, it is alleged, a worthless cheque in payment of his bill, and accepting $18 in change, with which he departed, according to complainants.

The cheque, which was drawn on the Molsons Bank, Toronto, was accepted by the hospital authorities, but was not presented for payment until several days later, giving Murray a chance to get away.

The police say they have evidence that another cheque for the same amount was passed on a local bank. Miss Louise Vanderlinder, clerk at the Hotel Dieu, who procured the warrant for Murray, says the accused attempted to collect money on a second cheque before he left the hospital but was refused.

Forgers at Niagara Falls.

Niagara Falls, Ont., Sept. 30—Chief Kimmins this afternoon effected the capture of what is believed to be a gang of cheque "artists" who have been carrying on operations in many cities, and as a result Mrs. Clara Knapp of Toronto, W. E. Walker of Toronto, and Mr. and Mrs. A. A. Allan of Erie, Pa., were arrested and held at police headquarters.

Mrs. Knapp is charged with presenting a forged cheque for $450 upon the Union Bank of Canada. The party arrived in the city yesterday and registered at the Savoy hotel. It appears that in the afternoon Mrs. Knapp visited the Queen street branch of the Bank of Hamilton, and presented a cheque certified on the Union Bank of Toronto for $450. Mr. C. O'Donnell, the accountant, noticed an irregularity in the marking and refused to honor it, whereupon it is stated, the lady became very indignant and said she would not bother with that bank any further.

Mr. O'Donnell, suspecting that the other banks might be approached, telephoned them, giving a description of the stranger. About 2.30 today a well-dressed lady entered the Imperial Bank, presenting a marked cheque on the Union Bank, payable to cash or bearer for $450 and signed "Clara Knapp."

The bank manager stated that as there was no one to identify her he would telephone Toronto, but in the meantime he communicated with Chief Kimmins, who was soon on the scene and arrested the quartette just as they were leaving the Savoy hotel.

When the Imperial Bank refused payment, Mrs. Knapp produced a Union Bank passbook in which was entered a deposit of $1,100, and withdrawal of $450 leaving a balance of $660, which manager Murray has in his possession with the cheque. After communicating with Toronto, Mr. Murray was informed that the account in the passbook belonged to William Tyne, who was credited with a deposit of $10, and it is believed that the $10 was raised to $1,100 by the people in custody.

Upon being search, a rubber stamp was found in the possession of the quartette, on which were the words "Accepted, Union Bank of Canada."

Seed Inquiry Conducted by Government

Ottawa, Sept. 29—An important inquiry is being made this year by the seed branch of the Department of Agriculture, into the quality of seed used by farmers all over Canada. Five years ago similar inquiry was made which resulted in a number of reforms in the department. So far 2057 tests of seed from every province have been made and the tests so far go to show that only about one farmer in five is using pure seeds.

An inquiry has also been made this summer into the quality of seed oats used in Ontario. No less than 700 cars of prairie grown oats were shipped to Ontario last year for seed purposes. Much of this was shipped out of the elevators at Fort William.

The tests show that Western oats sold for seeds are badly contaminated with weeds. A great deal of No. 1 feed oats, which means frosted oats, was actually sold for seed purpose. It is estimated that the loss in crop from this cause was very heavy.

In order to encourage the using of better seeds and to educate the children as to noxious weeds, samples are being sent to many high schools and technical schools by the department through the Provincial Governments.

A great advance has also been made during the past year in field crop competition. Co-operating with Provincial Departments of Agricultural, prizes are given for good fields of grain in the parts of the Dominion. Hon. Martin Burrell has taken a particular interest in this work and during the past two years the number of these competitions has more than doubled.

Mrs. Bridget Horne, who served under Florence Nightingale as a nurse in the Crimean War, is at the point of death in the Windsor Home of the Friendless.

Rev. Geo. M. Macallum, who had just returned from his mother's funeral at Gladstone, Ont., to Leona, Mich., was instantly killed by a Michigan Central train, the electric alarm not working.

At Age 106 Canadian is Healthy.

Chatham, Ont., Sept. 27—An inmate of the Kent County House of Refuge, named Napoleon Johnson, claims to be one hundred and six years of age. He is one of the pioneer settlers of Chatham Township and is well-known throughout the county.

He has been an inmate of the institution for the past seven years and in spite of his advanced age is remarkably strong, mentally and physically. He is able to go about without assistance and climbs the stairs three times a day for his meals.

He has been given medical attention only three times since he became an inmate of the home. While he was farming he attracted particular attention because he drove a horse and an ox as a team.

CASTORIA

For Infants and Children.

The Kind You Have Always Bought

Bears the Signature of Chas. H. Fletcher

Durnan Defeats Greer in Sculling Race at Toronto.

Toronto, Sept. 29—Eddie Durnan, champion of Toronto Bay, easily defeated Greer, the Boston sculler, for the championship of America, on Toronto Bay late Saturday afternoon. Durnan had a lead of five boat lengths at the finish, and was always the best. It was nearly dark when Durnan crossed the finishing line, and the big crowd of spectators at Hanlan's Point could hardly see him, the winner got $2,000.

Durnan took a slight lead at the start, but Greer, rowing at a wonderful pace, soon passed him and led him by two lengths as they passed opposite the lagoon at the Island Park. At this point of the race the Canadian did not look to have a chance, for Greer seemed tireless.

As they approached the turn, however, it became apparent that Greer had misjudged the location of his buoy. He was leading at a northly angle, too far out into the bay, and to those some distance away he seemed to be turning his buoy, whereas in reality he had noticed his mistake and was doing his best to overcome it.

He was too late. While he made a quarter turn and headed inshore, Durnan was pulling down the lead of two lengths and the Canadian turned the buoy, while Greer was making it. By the time both of them were clear on the home course, Durnan had reversed conditions. He led by more than two lengths.

The rest was a procession. Once ahead, Durnan hit a 28 to the minute stroke, and at one time had seven lengths on the challenger. The latter steered very weak for a time, but spurted at the finish, reducing his opponent's lead.

The new Sarnia market was opened on Saturday.

There is nothing like a "Tea Pot" test at your own table to prove its sterling worth!

"SALADA"

TEA "Always and Easily the Best"

BLACK, GREEN, or MIXED. Sealed Airtight Packages Only

04

Send any News Items to The Record.

It soon earns its cost

In any soil, on any farm, the CLIMAX earns money for you every minute you use it

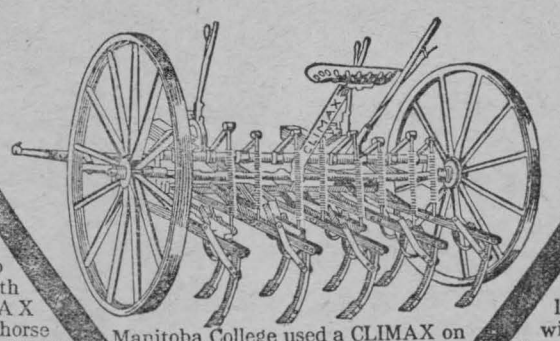

Very Strong

You can rip sod land with the CLIMAX and a 3-horse team—so it MUST be built strong! Yet the teeth won't smash if they strike a stone—their joints unlock and fly back to pass over unharmed.

Manitoba College used a CLIMAX on land rank with wild mustard; got rid of that bad weed; and grew oats 71 inches in the straw *without a weed in the whole crop!* The CLIMAX certainly does destroy weeds!

Easy Handled

Each pole has a tilting lever; and these, with the pressure lever — all in easy reach of operator — exactly regulate depth of cut. Teeth go right for the roots of the weeds, and rip them out of the soil.

This is the stiff-tooth cultivator that gets the weeds OUT of the soil—not merely cuts off their tops or just tickles the roots a little. On dirty land you surely need the

Frost & Wood Climax Cultivator

You can have your choice of points—2, 4, 7 or 10 inch. You ought to learn all the merits of this money-making weed-banisher. May we send you Catalogue ?

The Frost & Wood Co. Ltd. Smith's Falls Canada

65

The Purchaser is the Man who has to pay for his machine, not the Agent. Therefore, IF YOU WANT THE BEST, call on F. W. MERKLEY, Agent, Chesterville, Ont.

Concrete is the cheapest building material

WHETHER for a silo, a milk-house, or a million bushel grain elevator, concrete is the most economical building material in use to-day.

Concrete never requires repairs, and the saving in repair-expense alone makes the greater economy of using concrete more apparent every day.

The cost of other building materials is constantly increasing.

The cost of concrete is being reduced.

Canada Cement

which Canadian farmers use, with their own sand, stone and gravel to make concrete, is the only ingredient you have to buy.

We have, by reason of our large output and scientific methods, been able to bring the price of "Canada" Cement so low that it is within the reach of everyone.

An increase in demand results in a greater economy of production, and when conditions have warranted it, we have, from time to time, shared this saving with the consumer by reducing the price of Canada Cement. This demand will continue to increase—as fast as farmers learn of concrete's superiority over other materials.

When you buy cement, see that you get "Canada" Cement; by so doing you will assure the complete success of all your concrete work.

Send a post card for our book "What the Farmer Can do With Concrete." It is free.

There is a Canada Cement dealer in your neighborhood.

If this label is not on every bag it is not Canada Cement.

CANADA CEMENT COMPANY LIMITED PORTLAND CANADA CEMENT MONTREAL

Canada Cement Company Limited - Montreal



THIS is a HOME DYE that ANYONE can use

DY-O-LA

The Guaranteed "ONE DYE for All Kinds of Cloth.

Clean, Simple, No Chance of Mistakes. TRY IT! Send for Free Color Card and Booklet. The Johnson-Richardson Co. Limited, Montreal

SINGER

Home Trial.

We want to put a Singer Sewing Machine in your home for a free, fair, full trial.

We want every woman to see for herself why the Singer is recognized as the best in the world.

Use it for your everyday sewing—use it for your fine dressmaking—use it for hemming, tucking, binding, all kinds of work, and then you will know why the Singer is used in every country in the world by those who make sewing a business.

Needles for all makes in stock.

Old machines taken in exchange.

CALL OR WRITE.

A. B. HEASLIP,

CHESTERVILLE, - - ONTARIO.

WM. McLEAN

CHESTERVILLE, ONT.

Practical - Tinsmith

Has parchased the business in Chesterville lately conducted by J. B. Thompson, and solicits a share of your patronage. Satisfaction guaranteed.

Mr. H McMurray is in charge.

—Consult me before placing your order for a—

Furnace, Roofing, Eavetroughing, Etc

If you want it done right take your Laundry to

Sing Kee

Chinese Laundry

Chesterville

There is no risk as he guarantees satisfaction.

TO BUILDERS !

If you purpose building let me quote you prices on your roofing.

SATISFACTION GUARANTEED

C. M. FYKE

Tinsmith - - Chesterville, Ont

Willis : College

Ottawa.

The Premier Commercial Training School

Offers complete courses in preparation for business life.

High standard of graduation and splendid success in assisting graduates to positions.

Willis College has been recommended to me, say practically all applicants. Ask those who know.

As instruction is individual, and the College being in session the year round, students may begin at any time.

Send for the Catalogue,

S. T. WILLIS, Principal,

Cor. Bank and Albert Sts.,

Ottawa, Ont.

Eight Children Cremated Alive.

Quebec, Sept. 26—Lucienne, Yvonne, Alice, Therese, Charles, Alphonse, Jules, and Jean Paul Trudel, whose ages range from two to sixteen years, are the names of eight children who were cremated as they slept at midnight last night, in a fire which occurred in the wooden building, situated at 682 St. Francois st. The parents of the children and another son are inmates of a local hospital suffering from burns. Flames were seen to issue from the three storey wooden house owned and occupied by Ulric Trudel and five other families, about midnight. The fire brigade was soon on the spot but owing to the inflammable nature of the building, the whole structure was soon ablaze. The Trudel family living on the third storey was cut off from escape. The parents were awakened and managed to drop one son to the ground and with one daughter made their escape. Mrs. Trudel was horribly burned. She was rescued from the burning building by the firemen.

Quebec, Sept. 26—The charred remains of the victims were recovered this morning. Mrs. Trudel is said to be in a dangerous condition.

Quebec, Sept. 26—Mrs. Trudel died this afternoon after terrible suffering.

Thaw's Uncertainty

Concord, N.H., Sept. 26.—Counsel for Harry K. Thaw received formal assurances from Governor Felker today that he would grant their request for an extension to October 6 of the time for filing briefs in the extradition proceedings. One of the attorneys said their work was being carried on as rapidly as possible, but that since the hearing before Governor Felker last Thursday additional precedents bearing on the situation had been discovered. These will be incorporated, he said, in the documents to be placed in the governor's hands.

Thaw's outing today in the custody of his guard, consisted of an automobile ride. His mother, Mrs. Mary C. Thaw, accompanied him.

Clerk Lives in Style on Employer's Cash

New York, Sept. 25—John C. Schildknecht, $20 a week clerk of the Washburn-Cresby Milling Company, who kept two automobiles and a retinue of servants and disappeared two weeks ago when a shortage of more than $20,000 was found in his accounts, is under arrest at Montreal, according to announcement made here by a private detective agency.

Schildknecht lived in regal style for about four months. He paid his bills, it is charged, with money obtained by manipulating checks payable to his employers. It was part of his duty to collect such checks daily.

Extradition proceedings, it is said, will started at once.

HAIR HINTS

Worthy the Attention of People Who Wish to Preserve The Hair.

Always have your own brush and comb at home or at hair dresser's.

Never use a brush or comb found in public places, they are usually covered with dandruff germs.

Wash your hair brush weekly with soap and warm water to which may be added an anticeptic.

Shampoo the hair every week or so with pure soap and water.

Use Parisian Sage every day, rubbing thoroughly into the scalp.

Parisian Sage, which comes in a large 50 cent bottle, is guaranteed by W. G. Bolster to destroy dandruff germs and abolish dandruff—to stop hair falling and scalp from itching, or money refunded.

To put life and beauty into dull—dry or faded hair and make it soft and fluffy surely use Parisian Sage—it is one of the quickest acting hair tonics known.

James Ross' Estate Totals $15,000,000

Montreal, Sept. 26—Public bequests in the will of the late James Ross, president of the Dominion Coal Company, amounting to nearly half a million dollars, were made public tonight. The list includes:

Montreal Art Association,	$100,000
McGill University	100,000
Royal Victoria Hospital . .	50,000
Montreal General Hospital	50,000
Alexandria Hospital	25,000
Ross Memorial Hospital (Lindsay, Ont.)	25,000

The estate is estimated at betweed twelve and fifteen million dollars.

Before his death Mr. Ross gave the Montreal Art Association more than $100,000, and $50,000 to McGill University, $25,000 to the Alexandria Hospital, and founded the Memorial Hospital in Lindsay.

Read the RECORD.

GILLETT'S EATS LYE DIRT CLEANS-DISINFECTS

Flies Upside Down a Whole Minute

London, Sept. 27—The French aviator Pegoud, again performed marvellously at the Brooklands Aerodrome yesterday. Immediately on arriving he stepped into the machine and was strapped down. Amid a burst of cheering the engine was started and the monoplane began its flight.

When Pegoud was 6,000 feet up there was a cry from the spectators "he is coming down," and almost immediately he dived straight toward the earth. Then overturned the machine on its back and for nearly a minute flew upside down. It seemed incredible that the machine could be in this position for so long and most of the spectators thought their eyes must be deceiving them. When at the end of a minute he turned his machine right again it was clear he had outdone his feat of the day before. One would have thought this was thrill enough, but in the same descent Pegoud turned his aeroplane on its back again.

By this time he had dropped to about 1,000 feet and it was thought he was coming to earth, but to the astonishment of the crowd he commenced his ascent. Again he climbed to about 6,000 feet and then turned the nose of his machine sharp to the earth. What followed was even more sensational, for Pegoud actually looped the loop twice, one movement following the other immediately and before he came to the earth he turned his machine on its back again. When he landed there was a wild burst of cheering and the crowd broke through the barriers and rushed to meet him.

The young British aviator Gustave Hamel said that he hoped to emulate Pegoud's exploit. "I have just ordered a Bleriot monoplane of the identical type of Pegoud's," he stated. M. Bleriot has promised to deliver it in ten days. As far as I can gather from Pegoud's exhibition and from what I know of angle flying I am convinced that the whole problem rests with the human being. M. Bleriot tells me that my own flying with the short wings I used in the serial derby is far more dangerous than any of Pegoud's feats. He is convinced that with my experience—I have been flying much longer than Pegoud—I shall be able to fly upside down the first time I try. At first I shall only try flying upside down for a few seconds. When I know what the feeling is like I shall consider whether I have the nerve for more ambitious things."

"Spanish Prisoner" Fraud Being Worked

Ottawa, Sept. 26—The Postoffice Department has issued the following warning:

"Letters from the Spanish prisoner are actively circulating in Canada. These letters are mailed in Madrid, Spain. This fraud is many sided, as in the latest case it is a Russian banker who is in prison. At other times it is either a French or a Spanish character, but the essential part of the fraud is the same, viz.: that the prisoner has an immense sum of money deposited in hiding, and generally an interesting daughter, and on certain conditions he is willing to share his treasure with and entrust his daughter to the person in whom he is confiding. Of course as a preliminary and evidence of good faith a certain sum of money must be put up by the correspondent, and one gentleman in Prince Edward Island was induced to part with $700 in this way. The case is a pure fraud and the public are warned against it."

Death of A. G. Gilbert.

Ottawa, September 26—Mr. Alexander G. Gilbert, for years manager of the poultry department at the Central Experimental Farm, died at his home there. Mr. Gilbert was born at Georgetown, British Guiana, and after being educated in Scotland went to the West Indies as manager of a plantation. Being attacked with tropical fever he came to Canada and for a time lived at Port Hope, Ont. After serving some years with the Bank of Toronto, he entered the field of journalism, working at Toronto, Montreal and Ottawa. In 1887 he was appointed manager of the poultry department of the Experimental farm here, a position which he filled with zeal and ability, his duties making him known to poultry raisers all over the country. Mr. Gilbert was president of the Poultry Producers' Association of Canada. He leaves a widow, two sons, William Grant of Calgary, and Arthur Alexander, of Lethbridge, and two daughters, Mrs. C. T. Brettel, of New Hampshire, and Mrs. Lea, of Chazy, New York.

Sitting of High Court at Cornwall

The High Court opened at Cornwall on Tuesday of last week before Judge Britton. The docket was very light, there being one civil and two criminal cases, as follows:—

The Ottawa & New York Railway vs. The Township of Cornwall—An action to recover $6090 taxes for the year 1912 paid to the Township and for an injuncton retraining the Township from collecting the taxes for the year 1913, on the ground that the assessment against the plaintiffs was a nullity. At the trial counsel for the plaintiffs admitted that so far as the claim for the return of the $6090 he was stopped and could not succeed. The defence contended that the High Court had no jurisdiction to try the matter, the jurisdiction resting the Court of Revision and the Ontario Railway and Municipal Board, and that in any event the bridge was properly assessed. Judgment was reserved, Ewart, McLaren, Scott & Kelly, Ottawa, for plaintiff; Gogo & Harkness, Cornwall, for defendants.

The King vs. McKenna—The prisoner, Mrs. McKenna, was charged with forging a cheque marked "Good" for $40 by the Sterling Bank, Cornwall, and raised to $1000 and cashed by the Bank of Ottawa, Chesterville. She was also charged with obtaining money under false pretenses and with issuing a cheque knowing it to be forged. Defendant pleaded guilty. She claimed however, that she was a tool in the hands of a man to whom she was indebted while she lived in England, and that this man was the person back of the crime. This fact, and also the fact that a certain amount of the money taken had been returned, made her sentence somewhat lighter. The Judge sentenced Mrs. McKenna to 18 months.

The King vs. Taylor—The prisoner was charged with murdering her daughter at Alexandria on Sept. 21, the Grand Jury returned a true bill. This case is fully dealt with in the story of the tragedy on another page. I. Hilliard, K. C., Morrisburg, Crown Prosecutor; E. H. Tiffany, K.C., Alexandria, and George A. Stiles, Cornwall, for defence.

The following gentlemen composed the Grand Jury—John A. McLennan, Jas. Anderson, Wm. Brady, Minard Cook, D. D. Cameron, Jas. L. Casselman, James Goodfellow, Calvin Gallinger, Philip McDonald, Alex. McDonald, Dan McLean, Alex. McLean, Wm. Anderson. The Grand Jury made no report.

The Court closed on Wednesday afternoon.

Dates Of Fall Fairs, 1913.

Russell—October 2 and 3.

Mine Paymaster Shot on Highroad

Sherbrooke, Que., Sept. 25—An attack was made on the life of Lewis Dean, paymaster at the Amalgamated Asbestos Mines, at two o'clock this afternoon, an unknown man firing a charge of buckshot at him as he was driving to Black Lake. Dean, who is fifty years of age, is now in hospital, in a serious condition.

Dean describes his assailant as a dark, clean-shaven man, stout, and wearing blue overalls with a grey shirt. He wore no coat.

Hon. George R. Smith immediately notified the Provincial Police and tomorrow special officers will reach the scene.

The victim was on his way from Thetford Mines to what is known as the "B. C. Mines," where he was going to pay the men off. He had a cheque for a considerable sum in his possession, which he intended to have cashed at the Bank at Black Lake. When he was near the town line he heard a shot and felt a charge of shot enter his back. He wheeled about in his seat and saw his assailant come out of the woods. When he saw his intended victim looking at him he immediately proceeded to reload his gun, which was evidently an old shot-gun. Seeing this, Dean whipped up his horse and managed to reach town, where medical aid was secured.

It was found that five pellets had entered his body. The X-rays was used and two removed. The others are firmly imbedded under the shoulder blade.

Immediately after Dean had given the alarm a posse of men from the mines went out to look for the desperado, but at a late hour this evening no trace of him could be found.

Dean is the father of two children, a son in the Quebec Bank here and a daughter a nurse training at a Montreal hospital.

Father Brophy Succumbs.

Kingston, Ont. Sept. 25—Following a stroke of paralysis the death took place this morning at St. Mary's-on-the Lake Orphanage of Father Brophy, aged 86 years. He came here two years ago from Read, Ont., and for a great many years was identified with the Peterboro and Kingston diocese.

The rematns will be taken to Peterboro for interment.

Chesterville BAKERY

Leave your orders for

All Kinds of Cakes and Pies

At the Chesterville Bakery

First-class Bread

Always on hand

A fresh stock of McCormack's Confectionery

EUGENE McMILLAN, Prop.

Wilford M. Saucier

PRACTICAL WATCHMAKER, JEWELER, ENGRAVER, &c.

All kinds of Watches, Clocks, Jewellry, Spectacles etc., etc., for sale, and repaired with neatness and despatch.

Prompt attention paid to repairing sent by mail

Issuer of marriage licenses.

W. M. SAUCIER, Chesterville

The Record is the Best Advertising Medium in this District.

If you have anything to sell, or you want to buy anything try an ad and note the results.

INSURANCE

The Mutual Life Assurance Company of Canada

HE COMPANY OF THE POLICYHOLDERS

When you take out insurance in The Mutual Life, you become one of the owners of the company.

You have a voice in mapping out the policy of the company—a vote for the directors who appoint the officers—and you share equitably in all the profits.

There are no stock-holders---no enormous salaried positions---no expensive branch office buildings.

It is a MUTUAL company---owned and controlled by the policyholders.

Write to the company Head Office, Waterloo, Ont., for report showing the wonderful growth of this popular company, or call on

A. C. FETTERLY, General Agent. C. W. CASSELMAN, Local Agent

INSURANCE

You should protect yourself and family by taking out a Fire, Life, Accident, Sickness and Weather Insurance Policy in any of the following companies:

FIRE.

North British and Mrecantile, Anglo-American, Liverpool & London and Globe, British American, Caledonian, Canadian Phoenix of London, Metropolitan, Equity, Hartford, Sovereign, York Mutual.

ACCIDENT

Ocean Accident, Canadian Casuality, and Boiler Ins. Co.

LIFE

Mutual Life of Canada

WEATHER

Weston Farmers

Office In Shaw's Block

C. W. CASSELMAN.

The Chesterville Record

PUBLISHED EVERY THURSDAY

Terms of Subscription

To Canadian points—$1.00 per year in advance $1.25 if not so paid

To United States—$1.50 per year in advance

Transient or legal advertisements inserted at the rate of 10 cents per line for first insertion and 5 cents per line for each subsequent insertion

Business notices inserted in local columns for 8 ents per line every insertion.

No advertisement published for less than 25 cents

Small advt. card per year, such as Societies, Business, etc., $5.00.

All advertisements measured by the scale of solid nonparcil, 12 lines to the inch.

Advertisements without special directions will be inserted til forbid and charged accordingly.

Subscriptions may commence with any issue. The paper will not be discontinued unless notice is given. No subscription will be cancelled unless all arrearages are paid.

T. T. SHAW
Editor and Proprietor.

Derrick—Mulloy

St. Daniel's R.C. church, South Mountain, was the scene of a pretty wedding on Monday, Sept. 22nd., at 10 o'clock, when Rev. Father O'Farrell performed the ceremony which joined in holy wedlock, Miss Gertrude Cecelia Mulloy, second daughter of Mr. and Mrs. Thomas Mulloy of Inkerman, and Mr. Joseph Derrick of Winnipeg, Man.

Miss Priscilla Anderson played a wedding march very sweetly, as the bride entered the church leaning on the arm of her father who gave her away.

The bride looked charming in a pretty costume of grey silk with pearl trimming and lace and carried a sheaf of bridal roses and lil lies of the valley. Miss Winnifred Mulloy, attended her cousin as bridesmaid and was becomingly attired in blue silk with hat to match and carried a boquet of American beauty roses.

The groom was ably supported by Mr. W. E. Villeneuve of Foresters Falls, Ont.

After the ceremony the bridal party drove to the home of the bride's parents, where a sumptous wedding dinner awaited them.

Amid showers of confetti and best wishes Mr. and Mrs. Derrick boarded the local train that evening for their future home in Winnipeg.

The bride travelled in a tailored suit of alice blue with hat to match.

Relatives from a distance who attended the wedding were Mr. and Mrs. A. J. Requa and children of Brockville and Miss Mamie Derrick of Stonefield, Que. —Herald.

Gilmer—Workman

On Wednesday, Sept 24th, 1913, at high-noon, a very pretty wedding was solemnized at the home of Mr. and Mrs. Gawn Gilmer, when their youngest daughter, Ella Mae, was united in marriage to Mr. Wallace Workman of South Mountain. The ceremony was performed by the Rev. H. Bolingbroke of South Mountain, in the presence of a large number of friends and relatives.

The bride was given away by her father and wore a handsome gown of white duchess satin with silk embroidery net over. Miss Olive Workman, sister of the groom, performed the duties of bridesmaid and wore a dainty dress of pink silk with chiffon trimming, while Mr. Kyler Hamilton of Ottawa, acted as best man.

The little flower girl, Miss Hilda Gilmer, performed her duties very nicely.

Immediately after the ceremony and congratulations the wedding party left in an automobile for Kemptville to take the afternoon train to Ottawa to spend their honeymoon, the bride travelling in a navy blue suit with large white hat.—Mountain Herald.

High School Board Meeting.

At a meeting of the board held in the Bank of Ottawa last evening the following members were present:—W. H. Casselman, W. A. Durant, B. Coyne, F. McCloskey and I. Garrow.

Moved by W. A. Durant, seconded by B. Coyne, that the minutes of last meeting be adopted.

Moved by F. McCloskey, seconded by I. Garrow, that the old French grammar books be retained.

Moved by W. A. Durant, seconded by F. McCloskey, that L. Sorrel be paid $10 for extra work.

Moved by I. Garrow, seconded by W. A. Durant, that caretaker be re-engaged at a salary of $200, and that duties include everything excepting care of lawn.

Moved by B. Coyne, seconded by I. Garrow, that meeting adjourn.

Three valuable stallions were burned in a barn at Temple Bros., Milverton.

Local and District News.

Be sure and attend the Russell Fair today and tomorrow, Oct. 2nd and 3rd.

Quite a number from town attended the fair at Kemptville on Friday last.

"Perfection" owned by Shaw & Ellis of this place, captured the free-for-all at Kemptville last Friday.

Whitteker, the Optician, will be at Chesterville on Tuesday, Oct. 14th; Russell, Thursday, Oct. 16th; Finch, Friday, Oct. 17th.

The Presbyterian Ladies' Aid are making all necessary arrangements to have the concert on Thanksgiving night a splendid success. Remember the date, Monday, Sept. 20th.

Alexandria town council has selected as chief of police in that town, from among thirty applicants for the position, M. C. Seger, a member of the Montreal police force.

G. T. R. detectives have notified the police along the line of the theft at Coteau Junction on Saturday night of a black Russian leather bag, owned by Mrs. M. Harwood, of Ottawa, and containing $58 in bills, two diamond rings, two diamonds and two pearls, a diamond bar pin, one-carat diamond ring with Tiffany setting, five other rings and a quantity of other jewelry.

Bailiff Philip Simser was a passenger on the International Limited today en-route from Cornwall to the Central Prison at Toronto. The party was joined here by Philip Monahan, Wm. Costello, A. Haggart, sentenced from here, and Alex Pelow and H. Nelson of Gananoque. The last four named will serve six months each and Monahan one year.—Brockville Recorder.

The appeal of a Cornwall hotelkeeper against the verdict of Police Magistrate Danis, who imposed a fine of $50 and costs upon him for selling liquor by the bottle over the bar, contrary to the Ontario Liquor License Act, was dismissed by His Honor Judge Liddell on Friday, after a week's deliberation on the case. This was the case which was prosecuted by Provincial Inspector Ayerst, of Toronto, who also secured a conviction against Cornwall hotel-keeper, who was also fined $50 and costs for a similar offence.

Conspicuous signs for the convenience of automobile tourists have been erected by the Ottawa Valley Motor Car Association on the proper route of the road now used between Prescott and Ottawa, and also on the new provincial highway between those points, which, it is expected will be made into a splendid macadamized roadway. The signs have a large orange arrow pointing the direction, with the word "Ottawa" in black letters, and are easily readable by the aid of headlights after darkness. Other signs with "danger" prominently displayed have also been placed wherever it was deemed necessary.

"Browns Nurseries are famous for their fine Peach, Apple, Plum and Cherry trees. They have the best nursery soil in Canada and are the largest growers of trees in the Dominion. All scions and budsticks are cut by one man, and he has been in their employ many years, so no mistakes are made by using wrong scions or buds. Send in list of the stock you need, and get their prices. Write for agency as they have some unoccupied territory in this County."

BROWN BROS. CO.
Welland Co., Browns Nurseries, Ont.

Brockville Lawyer Appointed as Counsel

Ottawa, Sept. 29— H. A. Stewart, K.C., of Brockville, has been appointed as counsel for the Dominion Government in the matter of the penitentiary enquiry before the recently appointed commission. One of the chief duties of the commission will be to thoroughly investigate the conduct of the Kingston Penitentiary, in regard to which there has been much rumor during the last few months. This investigation will be the first work of the commission, which meets in Kingston on Tuesday.

Infantile paralysis has again made its appearance in Montreal.

James Hull of Princeton, Ont., 85 years of age, fell down the cellar stairs and broke his neck.

Judge Walter G. Fisher was sworn into office in Dufferin county, succeeding Judge McCarthy.

James Young of Windsor was fatally injured by being struck by a Michigan Central train in Detroit.

BARGAINS !

Ladies $1.25 and $1.50 Ready-to-wear dresses for	95c	Children's 25c and 50c Straw Hats for	15c
Ladies $2.50 Ready-to-wear dresses for	$1.90	Ladies $1.25 Night Dresses for	98c
Children's $1.50 Ready-to-wear dresses for	$1.00	Ladies Corset Covers for	19c
Children's 75c Ready-to wear dresses for	58c	Girl's $1.25 Middie Blouses for	75c
Children's 50c Rompers for	35c	Men's $1.50 Summer Vests for	90c
Children's 75c Rompers for	50c	Men's 50c Underwear for	35c
Little Boys Wash Suits for	75c	Men's $17 and $18 Fine Suits for	$13.75
Ladies $1.25 and $1.50 White Blouses for	78c	Men's 75c and $1.00 Fine Shirts for	58c

BARGAINS IN SHOES.

Almost half price in Men's Straw Hats.

McGEE & CO.

TERMS CASH.

Five Counties Want Jail Farm

The counties of Oxford, Brant, Perth, Norfolk and Waterloo are anxious to try their hand at "jail farming." Under legislation passed two years ago, which opens the way for co operation by counties in establishing jail farms, the five named have made application to Hon. Mr. Hanna, and this week will, through their representatives, consult the Provincial Secretary and go into the whole matter.

Since the legislation was passed no counties have tried out the jail farm plan, the only farms of the kind, in addition to the big central institution at Guelph, being the Fort William farm, where prisoners have been used as forest pioneers, and the Toronto jail farm. The five counties in question have however, been studying their expense bills for the upkeep of jails, and have come to the conclusion that Hon. Mr. Hanna's plan will not only be of moral benefit to the prisoners, but will bear less heavily upon county treasuries. The county representatives will be taken over the Guelph farm as a preliminary to going into detailed discussion of the project.

Fatal Coasting Accident.

Almonte, Sept. 30—When wheeling into town last Sunday night a farm hand working for Wm. Snedden was fatally injured about 7 o'clock. Wm. Sheard, the young man was just entering the town by the Bay Hill road and was coasting down the long hill when he collided with a buggy coming up the hill. He was taken to the Rosamond Memorial hospital where it was found that he had sustained a fracture at the base of the skull and serious abdominal injuries. Dr. Kelly was the first on the scene and took him to the hospital. Sheard died from his injuries at 5.55 p.m.

An indication of the improved industrial condition in Almonte is the enlarging of the Thoburn Woollen Mill. Yesterday the first sod was turned for the new wing which will increase the output of the factory by half. The other factories in town are also increasing their output. Penman's Limited propose enlarging their branch in Almonte and their output will be increased by half.

Queen,s Degrees.

Kingston, Sept 30—At Queen's University today the following degrees in arts and science were announced:—B. Pead—G. McMillan, B.A.; D. Pead—F. H. Lingwood, B.A.; B.A.—E. H. Brower, Saskatoon, Sask.; B. F. Cryderman, Osnabruck Centre, Ont.; E. Dafoe, Aultsville; J. G. Ettinger, Kingston; May H. Gardiner, Smith's Falls; R. G. Irvine, Saskatoon; F. J. Leroy, St. Martin's, N.B.; T. P. Maxwell, Kingston; Margaret McDonell, Kingston; M. McLean, Duntroon, Ont.; E. E. Redlich, Vancouver, B. C.; Hildegarde E. Scott, Forest, Ont.; P. M. Shorey, Lindsay; J. M. Simpson, Peterborough; G. E. Snider, Bainsville; Fredericka R. Stothers, Ottawa; Dorothy Wilson, Oakville, Ont; C. G. York, Verona, Ont.; Bachelors of Science (B.Sc.)—C. J. Doyle, Kingston; R. E. Hinton, Gananoque; H. Matheson, Montreal; J. F. Pound, Kingston; H. Warren, Murray Bay. Que.

Subscribe for The Record.

FALL TERM AT THE

Cornwall Commercial College

CORNWALL, ONT.

begins on Tuesday, September 2nd, 1913. A good time to begin is just now. We offer superior advantage with our strong staff of expert teachers, excellent equipment, including 55 new type-writing machines, and thorough courses of study. Free Employment Department. 300 last annual enrollment.

Make your future a success by a small cash outlay. Catalogue and full particulars mailed free. Address:

CORNWALL COMMERCIAL COLLEGE
Cornwall, Ont.

SUN LIFE

Assurance Company of Canada

Results for 1912.

Income	$12,333,081.60
Assets	49,605,616.49
Business in Force	182,732,420.00

The Sun Life of Canada is now the largest Canadian Assurance Company in

(1) Assets (2) Life Premium Income
(3) Annuity Income (4) Interest Income
(5) Total Income (6) Business in Force
(7) New Business (8) Net Surplus

JOHN R. and W. L. REID,
Managers, Eastern Ontario,
Ottawa, Ont.
IRA J. CRAMER, District Agent,
Aultsville, Ont.
G. W. BOGART, Local Agent,
Chesterville, Ont.

Cornwall General Hospital.

This institution provides skilled nursing and care at very moderate rates to those able to pay, and without charge to indigent persons from the three United Counties, other than the Municipal Grants.

It is kept uy by;

1. Fees from paying patients.
2. Grants from the Government and Municipalities.
3. Donations and Subscriptions from Churches, Corporations, Societies and Individuals, the last being the largest source of revenue.

You are asked to assist in this work

The nucleus of an endowment fund has been established by a legacy recently received, and parties remembering the Hospital in their wills may stipulate that bequests made by them shall go to this fund.

If you would like a copy of the last Annual Report, drop a card to the Secretary, who will be pleased to send you one.

J. T. KIRKPATRICK, President. J. C. ALGUIRE, Sec'y-Treas.

J. G. TATE

Of Chesterville,

IS AGENT FOR THE CELEBRATED

MASSEY-HARRIS

FARMING

IMPLEMENTS

ALSO DEALER IN

Carriages, Gasoline Engines,

Windmills, Tread Powers,

Grinders, Etc.

SHOWROOMS:

Just North of the Dominion House

Be sure and consult me before placing your order.

Phone No. 29.

W. H. FETTERLY,

MORRISBURG, ONTARIO

AGENT FOR

The Newcombe Piano, Automobiles

Also dealer in Stoves, Harness, Cream Separators. Etc.

Money to Loan on good security.

Consult Him Before Purchasing

—NEW—

Commercial - Hotel

CRYSLER, ONT.

A. M. ROBERT, PROPRIETOR.

Strictly new and up-to-date. Hot and cold water bath. Modern accommodation. Excellent sample rooms.

Bar supplied with choicest liquors and cigars.

WINCHESTER

Marble and Granite WORKS

Constantly on hand both Marble and Granite Monuments of the latest designs and best quality.

We import granite direct from Aberdeen, Scotland, and can give customers work at astonisningly ow prices.

A call will convince you that this is the place to purchase anything in the Headstone line.

W. Campbell - Proprietor

Record Ads. Brings Results

Ladies' Smart New Coats ranging from $5 to $16.50.

Remarkable values in Men's, Women's and Children's Sweater Coats.

Men's Fall Suits at special Low Prices.

I will offer some of the greatest values in Men's Fall and Winter Overcoats.

J. T. KEARNS, Chesterville, Ont.