$3.50 YEAR IN CANADA
$4.50 YEAR IN U.S.A.

The Morrisburg Leader

SECOND CLASS MAIL REGISTRATION NUMBER -0842

VOLUME 110, NO. 20. MORRISBURG, ONT., FRIDAY, MAY 19th, 1972 SINGLE COPIES 10c

SPECTACULAR BLAZE LAST FRIDAY

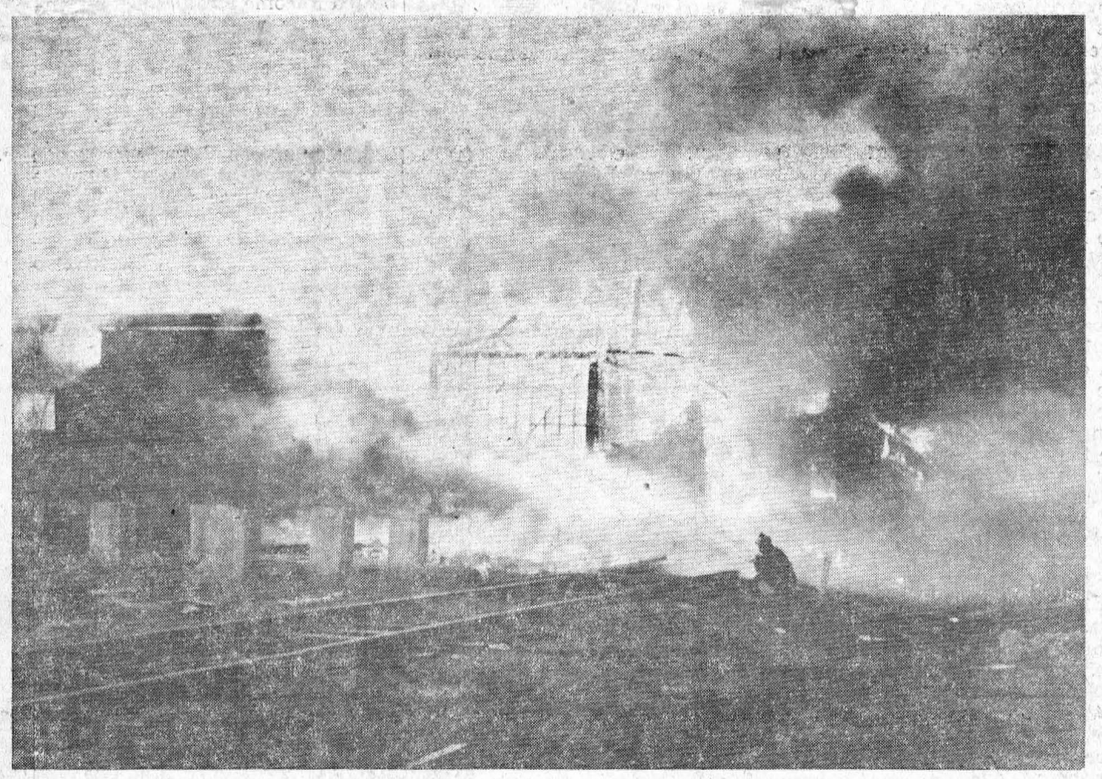

Before most of the Morrisburg area farms were expropriated for the Seaway and Power Development, The Morrisburg Feed and Produce Co. was a busy mecca for area farmers. On Friday night last ,firemen were called to the now-unused building, but the rapidly-spreading flames engulfed not only that building, but also a couple of railway cars on an adjacent siding. Firemen were called back again on Saturday to extinguish a stubborn blaze in the still smouldering ruins.

Donations Behind Last Year's for Fireworks

Morrisburg firemen are pleading with area residents to be a little more generous in their contributions towards his year's July 1 fireworks display.

To date more than half the village has been canvassed and donations are considerably less than half of last year's contribution.

Your firemen ask your assistance in this community endeavour. If you have been missed, or were not at home when your street was canvassed, or if you wish to give a further donation, please contact any member of the Morrisburg Fire Department.

Survey to Check Pre-School Support Here

The Seaway Pre-School Committee is preparing to establish a licensed Pre-School Programme for any child in the area who can bene fit, regardless of the parents ability to pay. In order to secure Government grants available in Ontario evidence of interest and support in the community is necessary. Therefore the Committee is conducting a survey in the area to discover the extent of interest and is collecting signatures from area residents as evidence of support in this venture. These signatures will accompany the brief to be presented to the council of the Village of Morrisburg in the near future. Even if you do not have children who might attend a Pre-School Program we request your support. Your signature might provide the opportunity to a child who will benefit greatly from such a programme.

95TH BIRTHDAY FOR MRS. LUKE MALLAN

On the occasion of her 95th birthday on Wednesday of this week, Mrs. Luke Mallan one of Morrisburg's most beloved residents received congratulations, calls and good wishes from her many friends

Born in a log cabin in the heart of avirgin forest near Ottawa, she is a daughter of the late Francis Gogo and his wife the former Celina Osler. In 1885 her father purchased a farm near Aultsville and in February 1901 she married, in Prescott, Capt. Luke Mallan of Morrisburg. For many years she accompanied her husband during the navigation season on the Great Lakes, the St. Lawrence and in the Gulf of St. Lawrence. For a few years they operated a ferry boat "The Valeria" between Morrisburg and Waddington. Later they disposed of the ferry and with her husband, Mrs. Mallan returned to the life of navigating the river.

Captain Mallan sustained a back injury from a fall in 1933, an injury that necessitated his retirement shortly afterward. He retained his knowledge of every channel and shoal in the river, and in the early days of Seaway development, he piloted engineers through the tricky waters for the purpose of making soundings. Capt. Mallan died in 1947.

Mrs. Mallan was the fourth child and is the last surviving member of a family of eight. Mrs. Mallan, her daughter, Mary, (Mrs. T. W. Bouchard) and Mr. Bouchard live on Laeshore Drive, Morrisburg.



MRS. LUKE MALLAN
—Photo by Smith

During her ninetieth year, this keen and perceptive woman of affairs, purchased and restored the Gibson Terrace, a five-apartment complex which commands a sweeping view of Lake St. Lawrence. For the past half-century she has been interested and active in real estate transactions.

Some eight years ago she gave up driving her own car, but remains in relatively good health.

200 Members Turn out For "Fred Cass Night"

It was "Fred Cass Night" at the opening dinner meeting of the Morrisburg and District Canadian Club, held at the Civic Centre on Wednesday evening, as nearly 200 members attended to pay tribute to Mr. and Mrs. Cass. Among the special guests praising them were Donald Robertson, Walter MacDonald and M.P.P. Don Irvine.

Don Robertson gave a historical sketch of the Canadian Club; how it was formed in 1925; the founding members; the increases in membership; the guest speakers; the location of the meetings in the old Music Hall in the old town. He also emphasized that the largest membership of the Club's history, was when the Hon. Fred M. Cass was the president.

Walter MacDonald related the services which Mr. and Mrs. Cass had accomplished in their public life.

Donald Irvine, M.P.P. for Grenville-Dundas expressed the appreciation of the Government of Ontario for both Mr. and Mrs. Cass, in their long and dedicated service to both both Grenville-Dundas and this Province. Mr. Irvine also expressed his personal thanks and praise to Mr. Cass for helping him in his early months of representing this riding.

The Honourable Fred Cass, in appreciation, pointed out the necessity of having a strong partner in reference to his wife, Olive Cass, who had helped him immensely in his years of service. In his address to the members, Mr. Cass related various anecdotes throughout his career and in particular mentioned the Commonwealth Parliamentary Association, which had placed him in contact and meetings with the members of legislatures and parliaments of all the commonwealth countries throughout the world. He pointed out that these meetings were held throughout the world, and he emphasized the change in the attitudes of the representatives from underdeveloped countries, progressing from a militant attitude of demand, to an attitude of seeking for and asking for aid and assistance in the economic and democratic development of their countries.

Scouts Jamboree in Wilderness Setting

Scouts and their leaders from Brockville and St. Lawrence Districts held a "Wilderness" Camporee at Brown's Bay, fourteen miles west of Brockville, on the St. Lawrence, over the week-end. Over a hundred boys and leaders from the communities of Brockville, Morrisburg, Iroquois, Cardinal, Algonquin, Spencerville, Roebuck, Smiths Falls and Chesterville camped out in tents from Friday evening until Sunday afternoon. The general theme of the Camporee was "Wilderness Pioneering". Activities and projects included building of towers, tables and benches, leanto shelters, fireplaces and cooking spits. Saturday afternoon there was an "alphabet nature hike". Boys returning from the trail exhibited and named objects of nature observed while on the hike. Saturday evening was campire time, when songs and skits were offered by the several troops. On Sunday afternoon, before breaking camp, a "Scout's Own" worship service was conducted by the Rev. E. Earle Eaton of Chesterville, Veteran Star Scout, who, as Publicity representative of St. Lawrence District, covered the Camporee for the press.

St. John's Ambulance Corps, in charge of Robert R. Boisbert, Paul Shanahan, Robert Reid and Egon Webert, were encamped at the site throuout the Camporee. Their presence was most welcome, albeit the only casualties were minor burns and cuts, and two cases of indigestion on the part of younger campers. Unique groups at the Camporee included a troop from the Rideau Regional Hospital at Smiths Falls, and A Venture group fron. Cardinal. Joe Fellows and Doug Crowder were in charge of the Smiths Falls troop. Other Scoutmasters and assistants included Lyle McNab and Amel Pitkanen, Chesterville; Bill Rieveley, Brockville; George Lewis, Bob Howald and Doug Smith, Morrisburg; Richard Bennett and Steve Kinghorn, Spencerville; Sam Selleck and Ron Cassibo, Algonquin; Scot Payne, Michael Styles, Bob and Bill Fowler, Iroquois; junior leadess Wayne Fseer, Gseg. Kinghorn, Spencerville; Dave McNab and Gus Lapierre, Chesterville. Frank Bates of Iroquois, and Dave Burns, Cardinal, represented the St. Lawrence District for Scouts and Venturers, respectively. Trophies were awarded to Spencerville Roeburk and Morrisburg for proficiency at the Camporee.

Registration for Minor Lacrosse

Registration of all youngsters for minor Lacrosse for the coming season will be held this Saturday, May 20th between 9 a.m. and 12 noon at the Morrisburg Arena

All youngsters are eligible to play minor lacrosse and special instruction will be given to those who have never played before.

This year there will be a league ofr the various categories of minors and an excellent season is anticipated. Registration fee is $3.00 per child or five dollars per family, but it is not necessary to pay this on the day of registration. Players may also register for minor lacrosse after this date, but practises will begin soon.

Bowling League Ends Season with "Fun Night"

The Morrisburg Mixed Bowling League finished a successful year with a banquet and dance at the Legion Hall on Saturday night. Trophies were presented to the 1st place League team captained by Gayle Hart with Dawn Gurnhill, Betty Hess, Grayce Donnelly, Miriam Salmon and Bob Giroux.

The 2nd place team consisted of Cecil Lewis, captain with Gerry Gurnhill, Von Veeley, Gerry Hess, Pat Villeneuve and John Coalen.

Trophies also went to the first team in play-off consisting of Sharon Lewis captain and Fanny Empey, Guy Hart, John Bern, Drummond Picard and Brian Dowe.

Ladies Trophies for high average went to Cathy Lortie. High triple to Nelda Goalen and high single to Betty Hess. Mens trophies were presented to Bob Giroux for high average. George Baker for high triple and Jimmy Vaughan for high single.

Officers elected for the coming season are Guy Hart, president. Cecil Lewis Vice President, Dawn Gurnhill, Secretary and Miriam Salmon Treasurer.

Anyone wishing to bowl is asked to contact the executive before the end of August and to attend the general meeting to be announced in this paper.

Mets Get Split in Weekend Openers

Morrisburg Mets openen the '72 Junior Lacrosse season with a dominant 15-9 victory over the Ottawa Vanier Vikings last Friday evening. Although still needing some polish on their plays the victorious Met crew had little trouble in romping to their first victory .

Gary Hess and Hugh Gillard paced the Morrisburg team with four goals while Chuck Lawlor and Allen Hare netted two apiece. Ernie Duval, John Johnston and Phillip Dillabough added singles for the winners.

On Saturday night at the Bob Turner Arena in Cornwall the St. Regis Braves landed the Mets their first loss with a 14-8 over the local team. Morrisburg was missing a few of their regulars but nevertheless fought hard. Hugh Gillard, Chuck Lawlor, Ernie Duval and John Johnston scored the Morrisburg goals.

To-night the Junior Mets take on Valleyfield Stars at 8:30 p.m. in the Morrisburg Arena. Although a new entry in the Interprovincial Junior Lacross League, Valleyfield should be a strong entry based on its history and determination in other years. The game should be an exciting one and everyone is urged to attend and cheer on the Morrisburg Mets to victory.

Met Coach, Steve Casselman, has high hopes and plans for his team this year. In an interview he proclaimed that the team has the skill determination and potential to go all the way this year.

Taxes Down in Williamsburg

At a special meeting held on Saturday in the Clerk's office, the Williamsburg Township Council adopted the 1972 budget in the amount of $419,944.00 and set the various 1972 mill rates.

Public school supporters in the Township will pay 5.3 mills less in 1972 than in 1971; this will mean a reduction of $26.50 on a $5,000 assessment.

Separate school supporters will pay 6.2 mills less in 1972 than in 1971, which, on an assessment of $5,000, will mean a savings of $31.00

Public school supporters (commercial) will pay 5.7 mills less in 1972 and Separate School (commercial) supporters will pay 9.2 mills less in 1972.

The following mill rates will apply in 1972: General real property 30.0 mills (Counties 18.5; Township 11.5). Commercial Property, 34.2 (Counties 18.5; Township 15.7).

Public School real property 32.0 (secondary 15.0; elementary 17.0). Separate School real property 34.5, (secondary 15.0; elementary 19.5).

Final Tribute for Accident Victim

Funeral services for Sandra Lee Hill of Irena were conducted Friday May 12 at Fitzsimmons Chapel Iroquois to St. John's Anglican Church at 2 p.m. with Rev. Allan Rogers officiating assisted by Rev. Cyril W. Earle of St. James Anglican Church, Morrisburg.

14-year-old Sandra Hill met death at 8:45 Wednesday evening on County Road 2 north of Iroquois when she and her friend Gwendolyn Shaver also 14, were south bound on their bicycles about 700 yards from her home. Sandra was declared dead at the scene by coroner Dr. Graham Houze and Gwendolyn was taken to Brockville General Hospital with a fractured leg and other injuries. Her condition was reported as satisfactory. Driver of the car was Michael Thos. McGinn, 22, of R.R.1, Iroquois

A daughter of Mr. and Mrs. Ernest Hill of RR2, Iroquois, Sandra was born at Morrisburg where she lived until Seaway rehabilitation when her parents moved to the Iroquois area. She was a student a Stampville School. She was a popular young lady with a host of friends. She was awarded the 1970 trophy for top student for track and field. She was the school cheer leader and was active in baseball, basketball, soccer and volley ball.

She is survived by her parents She is survived by her parents Mr. and Mrs. Ernest Hill, four brothers: Alfred, Allan, Steven, Kenneth of Iroquois area, and four sisters: Mrs. Earl Armstrong (Marilyn of Winchester, Patricia MacDonald of Iroquois, Linda Stevens of Kingston and Mrs. James Lewis (Nancy) of Iroquois.

The little modern Anglican Church at Iroquois was filled to overflowing with friends, neighbours and relatives. Students from Stampville School attended in a body and formed a guard of honor at the entrance of the church. Burial was in St. John's Anglican Cemetery, Iroquois.

Pall bearers were Steven Shaver, Michael Shaver, Bill Mullin, Stuart Turner, Chuck Reddick, Frank Croteau.

45TH ANNIVERSARY

Mr. and Mrs. Wilbert Shannette of Williamsburg Township celebrated their 45th wedding anniversary on May 4th.

Mr. Shannette's only brother, Mr. Clifford Shannette, his wife and family, gathered at the home of their daughter, Mr. and Mrs. Floyd Reddick, for a social evening in their honour.

Mr. Shannette, and his bride, the former Winnie Herriman of Hoasic were married at Elma parsonage by Rev. Mr. Hurst on May 4, 1927.

After the wedding the couple journeyed to Aultsville by car and left by train for a honeymoon at Niagara Falls. As they made a brief stop at Morrisburg, they waved to a surprised group of well-wishers who had gathered there to bid them farewell.

After a presentation of gifts, a delicious lunch was served by the hostess.

TORIES SET DATE FOR NOMINATING CONVENTION

The Federal Progressive Conservative Association for Stormont, Dundas riding, at a meeting held Monday night at the Parkway in Cornwall, set the date of Wednesday, June 14th, as nomination day.

A representative will be elected at this time, to contest the riding in he next Federal election. President for the P.C Stormont, Dundas riding, Don Murry, expects that more than one individual will attempt to seek this nomination.

GORDON BLAIR'S OTTAWA REPORT

THE BUDGET

John Turner's first budget has two main purposes. One is to encourage the Canadian manufacturing industry which offers our country the best hope of providing the jobs we require for the future and of keeping abreast of modern technology. The second, equally important, is in Mr. Turner's words: "... to render justice to those people in our community who have been hurt by the rise in the cost of living and who have no way of fighting back".

Another major aim is to help and encourage students and parents who have been bearing the increasing costs of post-secondary education in universities, community colleges, vocational and training schools.

Incentive For Manufacturing

Mr. Turner threw the gauntlet down to Canadian business in proiding the basis for a new structure for the Canadian manufacturer, whose purpose as he said was "to buttress the Canadian economy — to provide incentives for Canadian industry to grow and compete and provide jobs."

A two-year write-off is provided for machinery and equipment acquired for manufacturing and processing in Canada. On January 1st, 1973 the general corporate tax rate will be reduced from 50 percent to 40 percent on Canadian manufacturing and processing income. The tax rate on small companies engaged in manufacturing and processing will be reduced from 25 percent to 20 percent. Here a special advantage is created for small Canadian controlled businesses, because this special rate under the major tax reform law of last December is only available to Canadian controlled companies. Incentives are created for the processing of minerals in Canada — a further attempt to limit the export of our important mineral resources in unprocessed form.

Cpecial Relief for Older Citizens

To help those most affected bv in flation, the basic Old Age Security Pension, Veterans Pensions and Allowances will be escalated fully in step with the cost of living effective January 1st, 1972. This is an important proposal which will have long-term beneficial consequences because all pensions will be escalated fully against the cost of living from now on. The maximum payments under combined Old Age Security - Guaranteed Income Supplement will be increased by $15.00 a month for single people and $30. a month for married couples, again effective as of January 1, 1972 so that the maximum payable will now be $150.00 and $285.00 plus cost of living escalation. The special tax exemption for persons over 65 is now increased to $1,000 from $650.00 and for the whole of the year 1972 and this exemption increase also applies to persons who are blind or confined to bed or wheelchair.

The result is that for single taxpayers over 65 the exemptions have now been established at $2,500.00 and for a married taxpayer at $3,-900. In making these changes, the Government has responded not only to the representations of older citizens, but also to the general view, as my present questionnaire returns demonstrate, that the care of people who have contributed to the development of our country should be our first concern. On a positive side, the Minister announced a new government program which will encourage men and women in their retirement years to participate in the life of the community in a meaningful way. It will be called "New Horizons for the Aged" and details will be announced shortly.

Higher Educational Assistance

The budget recognized the importance of the effort made by young people and their families in acquiring higher education. At the present time tuition fees are deductible, but the other expenses of higher education are not. There will be a special tax exemption of $50.00 a month for fulltime students effective January 1st, 1972.

Other Proposals

Other important proposals in the budget are of a more technical nature. Several deal with matters left outstanding when the major tax reform Bill was passed last December. Implications should be beneficial here. Farmers will be encouraged for Canada. It could hardly be called to know that some difficult problems of taxation for agriculture does not attempt to distribute benelike the tax treatment of market fits to all. Few objective observers quotas, are being specially studied quarrel with the basic thesis that and will be corrected by the end the most important priorities were of the year. to offer a stimulus to business in

The budget is a positive docu- the manufacturing field and to ment directed at some of our basic give assistance to people on fixed problems and one whose long-term incomes.

THE TEACHER'S VIEW

For many years "help wanted" advertisements in the classified section of the newspaper have contained the phrase "high school graduate" or "grade 12 graduate" in the description of the qualifications for jobs. The writers of the advertisements are writing them with the idea that all high school graduaes have completed a certain group of courses, reasonably common in content. Without realizing it, most people who state their wish to hire a high school graduate are considering the phrase to mean what it meant when they went to school. Employers, as well as parents, must change their concept of a high school diploma in keeping with the new regulations and practices in Ontario Secondary schools.

A few years ago, students entered grade 9 and proceeded through a rigidly controlled program, perhaps in the Arts and Science course the Commercial course, or the Technical course. Normally, a student who did not pass was required to repeat the entire year, icluding the subjects in which he had been successful. After successfully passing grades 9, 10, 11 and 12, the student was awarded a Secondary School Graduation Diploma, and was considered a grade 12 graduate. Many students did not complete the course, often due to difficulties in one or two subjects but all had been exposed to a basic group of common courses.

About six years ago, a credit system was introduced in many secondary schools in Ontario, under which students had much more choice of the courses they enrolled in and did not have to repeat a course once it had been completed successfully. However, this form of the credit system did contain several compulsory subjects, and had several restrictions, such as twelve of the credits had to be from the senior grades etc. When a student had accumulated a total of twenty-seven credits, subject to the restrictions about grade level and course content, he received a Secondary School Graduation Diploma.

In 1972-73, however, a revised system of credits will be implemented in Ontario Secondary schools. As it appears in the publications of the Department of Education, the diploma requirements are:

"A Secondary School Graduation Diploma will be granted on the recommendation of the principal of the secondary school last attended to a student who has completed satisfactorily a minimum of 27 credits in a secondary school on the following basis—

At least one credit from each of the four areas of study in each of the student's first two years in a secondary school (8 credits);

At least one further credits after the first two years from each of the four areas of study (4 credits); and a further 15 credits."

Note that, instead of compulsory subjects, students may select their required credits from a group of subjects, called areas of study, with very few restrictions about the grade level of the credits. In a few years, a high school diploma may mean that a student has taken 4 courses in mathematics. or no courses in mathematics, 4 courses in English, or no courses in English, as many as 5 courses in science or none at all. Thus, to employers, the phrase "high school graduate" will give no indication of what subjects the student has studied, nor at what grade level. A transcript of the student's record will contain this information and it will be up to the employer to determine whether or not the applicant has a high school background suitable for the required position. This must lead to a much closer relationship between the schools and industry, so that those who employ the graduates from our school will become more familiar with the changes going on in them.

Arthur Bond
Head
Mathematics Dept. CCVS

Yours Sincerely . . .

BY MRS. WELLWOOD ADAM

Quite a few parents, down the years, have said to me that they had thought their worries about their children would end when they married. For some, this has been happily so, but with others they found their worries had doubled.

Try as hard as they like, parents do not cease to be parents even after their children have made homes of their own. I was visiting some good friends for a week end, and it rained steadily when we went to the morning church service, but when we got back to the house, it was sunny with blue skies. Everyone was anxious to change into everyday clothes and sit out in the garden, for a light meal was to be served in the open air. The eldest son of the house, also married, soon stretched full length on the grass enjoying the sun's warmth. Without stopping to think, his mother called out: "David, get up off that wet grass, or you'll catch your death of cold." Then she laughed, and said to me, "I keep on forgetting he is a grown man now, and with a family of his own. I must learn to stop it!"

There are a number of ways in which the older young person is helped to achieve responsible adulthood. To quote a few . . . marriage to the right person, and a great concern of the parents is that the chosen partner is one whom they can love as their own. Another is by giving as much information as is possible about the difficulties which come with a mixed marriage of different religious faiths. In Jewish-Christian marriages, there is often social ostracism by friends and neighbours in the Jewish community, sometimes the disapproval and rejection by either Jewish or Christian friends, or even by the families on both sides and this can cause far more obstacles to the success of the marriage, than if the partners had been of the same faith. Then there is another difficulty, the barrier in cultural background, which some parents find even harder to accept than interfaith or inter-racial marriages, for there are those who place great value on the educational backgrounds. Other parents feel it is more important to be able to trace their lineage back to old and respected families of the early settlers' days, and to have membership in the right clubs. etc.

Again, there can be the worry of having a daughter in law or son in law who has no religion whatever and who may resent the wish of his or her mate to continue in church life after the marriage. — These are only a few of the concerns which come into parents' minds, some, that is, as a marriage in the family draws near, but I think there is one way, at any rate, to face all this.

This is, I think you may agree, to look for God-like, Christ-like qualities in the person their child is to marry. They are there, alright, and can be drawn out instead of looking for and centering on the differences. This, of course, takes time. Actually, the parents' own sense of values together with their relationship to the spiritual values in life, really helps to accept a person even if he or she does not think feel, or act as they do.

If all of us, parents included, were to see all these differences in the light of Christ's teachings regarding the WORTH of men and women, young and old together, and try to follow His example of love and kindness towards the folks around us . . . then our own subsequent actions will be determined quite happily and serenely. These are not merely platitudes, but some of the factors of life. What do you say?

DOMTAR PLANT AT CORNWALL HUGE WASTE TREATMENT PLANT FOR

A $2,660,000 primary waste treatment installation has been approved by Environment Ontario for Domtar Fine Papers Limited's Cornwall mill, Environment Minister James Auld announced today.

The installation will be complete this year.

"While the pulp and paper industry is faced with economic problems at the moment," Mr. Auld said, "every mill is on a program to improve its operation. Because of its dependence on a natural resource, the pulp and paper industry has to realize the importance of a healthy environment."

He said the Domtar installation was a significant indication of what can and will be done by the industry in the future.

The installation consists of about 800 feet of 60-inch sewer pipe, a pumping station, a 250-foot mechanical clarifier, a vacuum sludge dewatering filter and associated instruments and controls.

These facilities are expected to remove more than 22 tons of suspended solids from the mill's effluent to the St. Lawrence River, bringing the effluent into line with the Ministry's objectives.

Ont. Introduces Beef Cattle Loan Program

The Government of Ontario has introduced a program to encourage long term expansion in the province's beef cow-calf herd. Known as the "Ontario Beef Heifer Loan Program", it consists of a system of government guarantees on bank loans ot farmers for the purchase of bred or open beef heifers.

There has been increasing pressure on Ontario beef producers in recent years, as they attempt to find a suitable source of feeder cattle and calves. Expansion of feedlot operations in Western Canada and the decision to market more feed grains through livestock of feeders from these traditional sources. Not only have numbers of western feeders been curtailed, the increased competition from prairie feedlots has forced the price sharply upward. A further complication has been mounting losses during shipment, as a result of shipping fever or IBR after calves arrive in the east.

In order that Ontario's vast potential for beef production may be realized, the Government of Ontario will assist farmers and livestockmen to expand their breeding herds. The assistance will take the form of government guarantees on bank loans. Farmers residing in Ontario with a gross annual farm income of $3,000 are eligible to participate in the program. The minimum loan is set at $2,500 and the maximum amount available will be $15,000. The maximum loan per heifer is $250.

The guaranteed loans will be for a term of seven years, bearing interest at the current prime rate plus 1 percent. During the first two years of the program, in other words until the heifers may be expected to come into production, interest only will be payable. Over the final five years of the loan, equal payments of principal plus interest will be paid. The cattle purchased or their offspring will be security for the loans, and the animals must be properly identified and protected by a comprehensive liability insurance policy. The full amount of the loan may be repaid at any time without notice or penalty. The program is retroactive to April 1, 1972.

NOTICE
ONTARIO FARMERS

The Government of Ontario announces . . .

1. **THE ONTARIO BEEF CATTLE LOAN PROGRAM, a program of guaranteed loans to farmers to purchase bred or open heifers, retroactive to April 1, 1972.**
   These loans will be available from chartered banks. On the basis of a maximum loan of $250 per heifer, the minimum loan shall be $2,500 and the maximum $15,000. Term - seven year period. Repayment schedule - interest only first two years, equal payments of principal plus interest for remaining five years.
   To be eligible a farmer must have an annual gross income from farm operations of at least $3,000.
   Applications will be available from the County and District Offices of the Ontario Ministry of Agriculture and Food.
2. **CAPITAL GRANTS FOR FENCING. Effective immediately the costs of materials used in the construction of new, permanent fencing for the containment of livestock will be eligible for assistance under the "Capital Grants for Ontario Farmers" program. These grants will be applicable to fencing constructed after April 1, 1972, subject to the maximum grant limitations of the program.**
3. **REMOVAL OF DEAD AND DISEASED ELM TREES. Effective May 19. 1972 grants will only be paid for the removal of dead and diseased Elm trees from fence lines and open fields. Excludel are trees located in farm woodlots or forested areas.**

For complete details on these and other programs of the Ontario Ministry of Agriculture ond Food, contact your Local Agricultural Offce.

BOX 488, WINCHESTER, ONT. — TELEPHONE 774-2313

HON. WM. G. DAVIS
Premer

HON. WM. A. STEWART
Minister

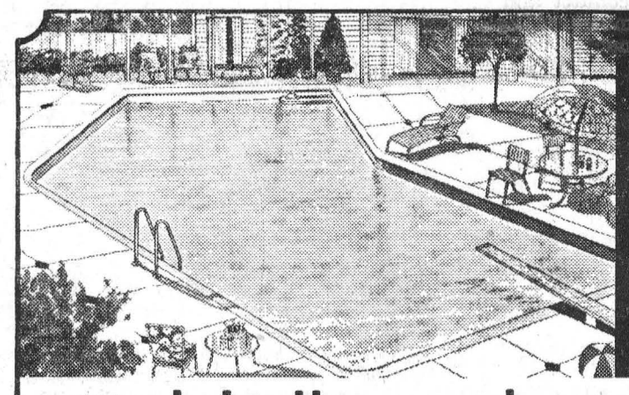

Building a pool this year?

Build a Hallmark fiberglas pool!

HERE'S WHY . . . Hallmark Pools are constructed of space age Fiberglass and reinforced concrete in any shape or size. Annual patching and painting are things of the past with a Hallmark Pool. In fact, each and every Hallmark Pool carries a bonafide 15 year Fiberglas guarantee against chipping, cracking, peeling, rotting, rusting, mildew or tearing apart. Remember . . . you will probably buy one pool in your lifetime! Be smart . . . build the lifetime pool . . . Build Hallmark. Experience makes it the best. Let us show you why!

CALL NOW FOR FREE ESTIMATE • TAKE UP TO 5 YEARS TO PAY

B-B CONSTRUCTION
NEWINGTON — WILLIAMSBURG
984-2898 535-2081

4 DAYS TO BUILD . . . A LIFETIME OF FAMILY PLEASURE TO ENJOY

HELP WANTED

Due to increased demand for our product, Caldwell Linen Mills Ltd. requires people interested in training for Weaving. For full details, contact:

PERSONNEL MANAGER,
CALDWELL LINEN MILLS LIMITED
IROQUOIS — ONTARIO
Telephone 652-4816

M. S. Lannin Ltd.
GENERAL CONTRACTORS
PHONE 774-3697 WINCHESTER, ONT.

MORRISBURG FUEL & HEATING LTD.
(MacDONALD FUELS AND MacDONALD ELECTRIC)
24 HOUR EMERGENCY BURNER SERVICE
543-2833 OR 543-3367
INDUSTRIAL, COMMERCIAL AND RESIDENTIAL WIRING
SUNOCO HEATING OIL
MURRAY MacDONALD
MARK MacDONALD
Office Hours: 9.00 a.m. to 6.00 p.m. Monday thru Saturday
48 FIFTH STREET — MORRISBURG

Maiden Speech by Grenville Dundas Provincial Member

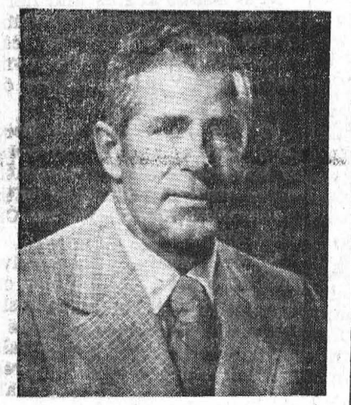

DON IRVINE

Grenville-Dundas M.P.P. Don Irvine delivered his maiden speech at Queen's Park last week and focused attention on road conditions in Eastern Ontario.

"To furtner assist the present high unemployment which has been forecast to continue throughout 1973, our government should implement its plan for better roads in Eastern Ontario without further delay", he said.

"For many years," he continued, "our development has suffered in Eastern Ontario because of a most inadequate transportation system. We have been patient, and indeed Mr. Speaker, I believe it would be fair to say that in Grenville-Dundas we have been rather conservative in our demands for many years

Mr. Irvine also pointed to the great need for improved CNR and CPR passenger service which he said presently makes a fair attempt to service Montreal, Ottawa and Toronto and forgets about people living between the three centres.

In his brief but very factual initial speech he told the fellow Members he felt it was imperative that the Ontario Development Corporation broaden its policies to provide more job opportunities through the granting of performance loans and favourable interest loans to manufacturing industries.

Agreeing with the government's decision to increase costs directly to those using a facility or commodity he said, "I do not quarrel with the increase in fees, licenses, motor vehicle fuel, alcoholic beverages and tobacco."

Going a step further, however, he questioned the necessity of increasing the total amount of profit going to beer, wine and distillery producers from overall revenue received by increase in prices.

Mr. Irvine's speech in its entirety is reproduced below.

Mr. Speaker, it is a great pleasure for me to have this opportunity to express some of my views on the budget.

I would like to preface my remarks, if I may Mr. Speaker by extending to you on behalf of our mutual friend, The Honourable Frederick MacIntosh Cass and myself, our most sincere congratulations on your appointment to this very important, but rather difficult position. I would also like to extend to you our best wishes for continued good health and happiness for many more years. As some of the Honourable Members are well aware, my predecessor, the Honourable Fred Cass, was the past Speaker of this House and also had most ably represented the constituency of Grenville-Dundas for 16 years, during which time he was the Minister of the Department of Municipal Affairs, the Minister of the Department of Highways, and the Attorney General. I join wholeheartedly with the rest of my colleagues in the view that we have complete confidence in your ability, Mr. Speaker, to retain dignity, order, fairness and understanding at all times during your handling of the affairs of this Legislature.

I am sure it will be of considerable interest to the honourable members present to know first of all, Mr. Speaker, that it is my intentions to keep my remarks as brief as possible, in order that we may hear from all members wishing to speak on this subject, without unnecessarily restricting the time needed for the essential passing of the large amount of important legislation, which will be brought before the House this session.

Unemployment

Because of the large number of people presently unemployed and the large number of over 100,000 people who will be for the first time, joining the labour force this year, it is in my opinion most essential that we have an expansionary budget even though the estimated deficit of $600 million is a considerable amount especially when added to last year's comparable deficit. This government must make every attempt to provide employment for all those wishing to work. I strongly disagree with the reported views of Prime Minister Trudeau that there is a job available for any one who wants to be employed. The Federal and Provincial governments should continue to cooperate with Municipal governments, by providing incentive employment programs, but these programs must be on a much more selective basis than those presently in operation under the Federal Government. One of the largest percentage of unemployment which unfortunately we have had for a considerable length of time in our neighbouring city to the east, Cornwall, in the County of Stormont, has had a very detriment effect on the economy of all of Eastern Ontario.

It is my opinion, Mr. Speaker, that it is imperative that the Ontario Development Corporation not only continue, but also broaden its policies to provide more job opportunities through the granting of performance loans and favourable interest loans to manufacturing industries and to service industries. Canadian owned firms should receive preference in the granting of loans, but foreign firms should also be to a lesser degree, eligible for a loan, because it is most obvious that Canada cannot develop and prosper without foreign capital investment for a period of several more years.

To further assist the present high unemployment which has been forecast to continue throughout 1973, our government should implement its plan for better roads in Eastern Ontario without further delay. For many years our development has suffered in Eastern Ontario because of a most inadequate transportation system. We have been very patient, and indeed Mr. Speaker, I believe it would be fair to say that in Grenville-Dundas we have been rather conservative in our demands for many years. We do not have need for a public transit system in most parts of Eastern Ontario. However, we do have great need for a vastly improved CNR and CPR passenger service which presently makes only a fair attempt to properly service Montreal, Ottawa and Toronto, and entirely forgets about the majority of the people living between these three centres. The overall development of any area is dependent upon a modern transportation system. There is no doubt that our tourist industry, which is a very important segment in the development of our economy, would be of still greater benefit to us if there was a proper transportation system to attract more tourist into our area. We look forward to the fulfillment of the Premier's acknowledgement last year, that Eastern Ontario did need and would receive immediate consideration for better facilities in this regard, and are hopeful that this will be accomplished, before his next bus trip around our area, to avoid the possibility of any further aggravation to his back.

Policy Statements and Social Government Reforms

I was pleased to note, Mr. Speaker, that it is the Government's intention to proceed with reform initiatives which will contribute to stronger local governments and to fairer distribution of the total tax burden. The present system of property taxation is extremely regressive especially for those on low or fixed income. Although the property tax credit which is most beneficial to those of low income will not be effective until 1973, I am highly in favour of this program as a replacement for the residential property tax rebate system.

Policy Protection

Our further policy of the continuation of supplementary grants to needy pensioners and the twenty-five percent tax rebate to farmers is very worthwhile assistance to these people.

One area which has created considerable undue problems for municipal councils and financial hardship for property owners is the excessive high cost of proper law enforcement. The public protection act should be revised immediately to eliminate all duplication of services and still result with a high standard of adequate law enforcement at all levels of government and at a much lower cost to the individual taxpayer.

Education

The policy to continue increasing the proportion of financial assistance to municipalities to over 50 percent of their total expenditures has resulted in very important changes this year.

With the provincial grant increased for educational purposes from 55.6 percent to 60 per cent and because of the controls placed on expenditures by this government, this has resulted in a majority of cases of decrease in the mill rate. It is my opinion, Mr. Speaker, that there was definitely not a reduction in the quality of education for the students because of these restrictions placed on School Board expenditures. There have been too many instances throughout the Province where these expenditures failed to receive close enough scrutiny and careful consideration before their approval.

Expenditures

Government Restructuring:

I look forward to the implementation of the Cronyn Report on government productivity resulting in the elimination of duplications and overlapping by government departments. The control exercised this year of less than one percent increase of the total number of civil servant jobs is most commendable, as it is my opinion, that we already have too many civil servant positions.

Health

Because of the very alarming high cost of providing our government's wide range of health care, I am very pleased that the Minister of Health has recently indicated that he will implement plans to further investigate this situation, in order to effectively control and in some cases lower he overall cost in the future.

Revenue

Because of the obvious need to offset some of the expenditures necessary for our present state of economy, I must say that in general, I agree with the government's decision to increase the cost directly to those using a facility or a commodity. Therefore, I do not quarrel with the increase in fees, licences, motor vehicle fuel, alcoholic beverages and tobacco. However, I do find it most difficult to relate the reasons for or the necessity of the increase in the total amount of profit going to the beer, wine and distillery producers from the overall revenue received from the consumers by the increase in the prices of these commodities.

In regard to the increase and introduction of tuition fees for nursing schools, teachers' colleges, universities, community colleges and agricultural schools, I agree with this decision on the basis that those using these facilities will be furthering their economic position in the world. However, there should be loans available to all those in need with lenient terms of repayment. I was very happy to see our government change its decision to cancel scholarships this year, as it is my opinion that a major change such as this should be made only after considerable discussion and appropriate notice.

Mr. Speaker, I look forward to further presenting my views in this House during my term as the representative for Grenville-Dundas.

Buying Used CARS

After having closely examined any used car you intend to purchase very often it is worthwhile to have, as insurance against buying a lemon, an independent garage operator or mechanic examine your vehicle. Often the test results can prevent you from purchasing a vehicle which will almost immediately require major repairs. Motorists are more likely to have a responsible report on the vehicle if a certified motor vehicle repairer examines the vehicle, then if a friend who seems to "know a lot about cars" does the job. Usually there is a cost for the professional man to examine the vehicle whereas the "friend" may do the job for nothing. But in this area as with all others, you only get what you pay for.

The cost for such an examination is usually 15 and 25 dollars depending upon how detailed the examination is to be and the prospective motorist may save a great deal more than the fee charged by having obvious faults put the rights by the dealer or the private party selling the car.

The value of an inspection by an independent garage operator is that he is not "in love with" the car and will look at it objectively, while you or your friend may be all too likely to overlook or simply miss faults if you have set your heart or having that car because "it is just what you want".

The party selling you the car may try to discourage you from having the vehicle inspected, if he does, you have grounds to be suspicious. If there is nothing to hide, why should he refuse or discourage your offer to have the vehicle examined.

Don't be satisfied with just a certificate of mechanical fitness. Such a test will reveal expensive damage as set forth by the Ontario Department of Transport but will not necessarily examine the vehicle with the view to future costs being incurred by you as an owner.



THE HOUSE THAT WILLIAM BUILT is being relocated in one of the most complicated moves ever attempted in Toronto. Built in 1822 by Sir William Campbell, Chief Justice of Upper Canada from 1825-1829. It is the second oldest brick structure still standing in Toronto and is considered one of the finest examples of Georgian architecture built in old York

Bank of Montreal

The First Canadian Bank

Discovered the cottage of your dreams? The property you've always wanted? Want to improve your present property? Bank of Montreal can help you buy, build or improve the easy way — with a Vacation Home Loan. We'll lend you up to $10,000 towards 75% of the value of the property — at a low interest rate of 11% per annum. You can take up to 10 years to repay. The collateral you provide is the very property you buy plus the covering fire insurance.

Of course, you can repay in full at any time without penalty. And the loan is life-insured at no extra charge.

See how easy owning, improving or adding to your vacation home and property can be with a Vacation Home Loan. **We want you to get your money's worth.**

action money

Vacation Home Loans.

H.S. Lannin Ltd.

GENERAL CONTRACTORS



GIVE BLOOD
FOR GOODNESS SAKE.

If you are looking for

GARDEN PLANTS

be it Vegetable Plants or Annual Flowers, you are sure to find it at

ARCHER'S GREENHOUSES

HIGHWAY 43 — MIDWAY BETWEEN WINCHESTER AND CHESTERVILLE

Odds have it that if you can name it, we have it!

OVER 300,000 PLANTS

BY THIS WEEK END

PLUS DUTCH SETS; MULTIPLIERS;

McKENZIE'S SEEDS AT 10% OFF;

ROSE BUSHES; GERANIUMS; BEGONIAS.

PACKAGED SHRUBBERY;

Whether you are looking to fill a Bed, a Garden, a Window Box, or maybe just a few plants for inside the house, you can't go wrong at

ARCHER'S GREENHOUSES

HALF PRICE SALE
HEARING AIDS
DISCONTINUED MODELS
REGULAR PRICE $280.00
SALE PRICE 139.50
Hurry while they last!
For appointment 775-2606
SUMMERS' Hearing Aid Centre
Winchester Ontario

MEAT

Buy Direct from Producer
BILL MARCELLUS

SPECIALIZING IN
BLACK ANGUS STEER BEEF

LAMB CHOPS
Lb. ---------- 59c

FARMER SAUSAGE
10 Lbs. ---------- 3.89

BARBECUE STEAKS
Lb. ---------- 75c

BEEF WIENERS
10 Lbs. ---------- 4.69

ROUND STEAK
10 Lbs. ---------- 9.89

SPARE RIBS FOR BARBECUE
Lb. ---------- 49c

FRESH FARMER BUTTER
Lb. ---------- 69c

BEEF BOLOGNA
for the barbecue
Lb. ---------- 39c

Open Hours:
Thurs., Fri. — 1:00 to 6:00 p.m.
Sat. - 8:00 a.m. to 6:00 p.m.
Until Further Notice

COUNTRY MEAT MARKET
Phone 448-2538
DUNBAR, ONTARIO

1-STOP CAR SERVICE CENTRE

- LUBRICATION
- TUNE-UP
- TIRES
- BATTERIES

WORK BY
LICENSED PERSONNEL

SMITH'S ESSO
Intersection 119 — Hwy. 31 at 401
MORRISBURG, ONTARIO

REMEMBER!
ONLY YOU CAN PREVENT
FOREST FIRES!

CIAG INSURANCE
CO-OPERATORS INSURANCE ASSOCIATIONS OF GUELPH

OFFERS
A WIDE RANGE OF INSURANCE COVERAGES
☐ AUTO ☐ FIRE
☐ LIABILITY ☐ LIFE

For Information, Call:
543-2075
JUNIOR CASSELL, AGENT

ATTENTION

FARMERS

You will receive the best prices for your dead, sick and disabled cows and horses. We have no collectors. You deal directly with us. You have added benefits of the money usually paid to collectors.

This is the largest receiving plant in the region.

24-hr. Service 7 Days a Week

FOR PROMPT SERVICE
CALL COLLECT TO
HERB LOUCKS
Winchester Phone 774-5256
or
GUY MACHABEE
Crysler Phone 987-2818
Collector's Licence No. 182-C-69
Receiving Plant St. Albert
134-RP-69

13/72$2p.

BY-LAW NO. 1039

A BY-LAW RESPECTING THE SALE AND SETTING OFF OF FIREWORKS

WHEREAS Paragraph 30 of Subsection (1) of Section 379 of the Municipal Act (R.S.O. 1960, Chapter 249) provides that municipal councils may pass by-laws to regulate and prohibit the sale of fireworks, and

WHEREAS Paragraph 31 of Subsection 379 of the Municipal Act (R.S.O. 1960, Chapter 249) provides that municipal councils may pass by-laws to regulate and prohibit the setting off of fireworks.

NOW THEREFORE THE COUNCIL OF THE CORPORATION OF THE VILLAGE OF MORRISBURG enacts as follows:

1. The sale of fireworks is prohibited within the Village of Morrisburg on any day of the year except on the day fixed by proclamation of the Governor-General for the celebration of Victoria Day and during the seven days immediately preceding the said day.

2. The setting off of fireworks, except as hereinafter provided, is prohibited in any public place in the Village of Morrisburg and on any private property unless the consent of the owner thereof has first been obtained.

3. No person shall set off fireworks in the streets, public parks or public property.

4. No person shall hold o fireworks display within the limits of the Corporation of the Village of Morrisburg, without having first been issued a permit to do so.

5. Every application for a permit shall be in writing addressed to the Chief of Police and shall set forth the following:
   (a) the name and address of the applicant,
   (b) the age of the applicant,
   (c) the date and the price of the proposed fire-works display.

6. If in the opinion of the Chief of Police and the Chief of the Fire Department such fire-works display will not endanger the safety of the citizens of the Village of Morrisburg, The Chief of Police shall forthwith issue a permit to the applicant authorizing the fireworks display on the date and at the place set forth in the application.

7. The Police Department of the Village of Morrisburg shall be responsible for the enforcement of this By-law.

8. Any person who contravenes any provision of this By-law shall be guilty of an offence and liable upon summary conviction therefor to a penalty not exceeding Fifty Dollars ($50.00) exclusive of costs, and every such penalty shall be recoverable under the provisions of the Summary Convictions Act.

9. All previous By-laws relating to the salle and setting off of fireworks shall be and the same are hereby repealed.

10. This By-law comes into force upon the date of its enactment by the Council of the Corporation of the Village of Morrisburg.

Read a firs and second time, this 2nd day of May, 1966.

Read a third time, passed, signed and sealed in open Council this 2nd day of May 1966.

F. A. HILL, Reeve.
L. D. BARKLEY, Clerk.

NOTICE TO CREDITORS AND OTHERS

IN THE ESTATE OF
MARY ALBERTA LAROSE,
also known as
MARY TIMLECK LAROSE
Deceased

All persons having claims against the estate of the above mentioned, late of the Township of Williamsburg in the County of Dundas, who died at the Village of Morrisburg on the 26th day of June 1971, are required to file proof of same with the undersigned on or before the 22nd day of June 1972.

After that date the Public Trustee will proceed to distribute the estate, having regard only to the claims of which he then shall have had notice.

DATED at Toronto this 12th day of May, 1972.

PUBLIC TRUSTEE,
145 Queen St. West, Toronto
ADMINISTRATOR

20c.

WANT TO LEARN TO DRIVE TRACTOR TRAILERS?

NOW you can train right here in Canada and be paid while doing so. For application and interview write:

SAFETY DEPARTMENT,
TRANS CANADA
TRANSPORT TRAINING,
Suite 316, 207 Queens Quay West,
Toronto, 117, Ontario.
or call: 416-864-9381.

18-20c.

LOCAL and GENERAL

Miss Mae Kenny of Toronto spent two weeks in Morrisburg with Mrs. Ruth Sturgess.

Const. Terry Bladen of the OPP is spending three weeks holidays in Vancouver, B.C.

Frank Coveney of Morrisburg left on April 28th to commence training in marine engineering at Cornwallis, N.S. He is a grandson of Mrs. Ruth Sturgess of Morrisburg.

John F. Sherman of Jackson Heights. L.I., N.Y., visited in town with Mr. and Mrs. James Neish and friends after visiting George Sherman in Toronto, and also Mr. and Mrs. J. K. Bruce (nee Dorothy Nash) in Kingston.

Last week's winners in the Lions 100 Club Draw were numbers 34 and 49.

The United Counties Bookmobile will be at the following locations in the area on Wednesday, May 24: Sunnybright 10:00 to 10:15; Elma 10:25 to 11:15; Dunbar 11:35 to 12; Maple Ridge 1:30 to 3:00; Monkland C. 3:30 to 4:00; Osnabruck 4:30 to 4:45.

Tickets are still available for the F. M. Cass Testimonial Dinner at Prescott on the evening of Saturday, June 3rd, but organizers emphasize none will be sold after Saturday, May 27th and no tickets will be available at the door. Tickets not yet sold will be distributed on a first-come, first-served basis and are available in this area from G. William Gorrell or Betty Locke.

PLEASE ATTEND THE CHURCH OF YOUR CHOICE THIS SUNDAY

ENGAGEMENT

Mr. and Mrs. Clare VanAllen announce the engagement of their daughter Yvonne, to Mr. Mick Mabo, son of Mr. and Mrs. Ernest Mabo of Morrisburg. Marriage to take place at Lakeshore Drive United Church, Saturday, June 10th at 3:30 p.m.

WILLIAMSBURG

Mrs. J.G. Woods as delegate for Williamsburg L.C.W. attended the sixth Biennial Convention in Waterloo Lutheran University at Waterloo, Ont.

Mr. Wm. H. McMillan of Vancouver visited Mr. and Mrs. Bismark Barkley on Saturday.

Mr. and Mrs. Bismark Barkley were guests of Mrs. Ruby Lane of Boucks Hill recently.

Mr. and Mrs. Elburn McIntosh spent a few days in Toronto.

Mr. Sheldon Ball of Maple Ridge was a dinner guest of Mr. and Mrs. Bismark Barkley on Sunday.

Mr. and Mrs. Byron Wooltorton and Eric, John of Stittsville visited Mrs. J. G. Woods on Saturday.

Mr. and Mrs. Frank Haddy of Toronto spent Mothers day weekend with Mr. and Mrs. Wilburn Garlough.

Mrs. Vivian Hill of Sarnia, Mr. and Mrs. David Hutcheson of Kitchener and Mr. and Mrs. David Morrow of Elgin, Ont., were visitors at the home of Mr. and Mrs. Wilbur Garlough last week.

RECENT BIRTHS AT WINCHESTER MEMORIAL HOSPITAL

May 10, 1972 to Mr. and Mrs. David Simzer, Williamsburg, RR3. A daughter.

May 10, 1972 to Mr. and Mrs. Henry Ebbers, Metcalfe RR2. A son.

May 11, 1972 to Mr. and Mrs. James Churchill, 97 Saginaw Crescent, Ottawa, Ont. A son.

May 11, 1972 to Mr. and Mrs. Bruce Little, Metcalfe, RR3. A son.

May 12, 1972 to Mr. and Mrs. William Smail. Brinston, RR2. A son.

May 12, 1972 to Mr. and Mrs. Martin Derks, Chesterville RR2. A daughter.

ANNUAL DINNER MEETING LADIES' CURLING CLUB

At the annual dinner meeting of Morrisburg Ladies' Corling Clhb held at the Loyalist Hotel, Morrisburg, it was announced that the Wednesday afternoon bridge club will continue its activities from May 24 until the close of the season, under convenership of Jean Devaul. Everyone interested is welcome to attend, at a minimal cost of 25c.

Deanna Bouchard president, conducted the meeting, assisted by vice president Sylvia Marsdon who reviewed achievements of the past season and outlined projected activities for the coming year.

Opening day will be Monday, May 22 with a dinner following. She spoke of the ladies' responsibility regarding catering for various men's invitation meetings to be held and concluded, "You will find the fun outweighs thehe work".

Charlene Baker presented the secretary's report and treasurer Jean Devaul reported an encouraging balance in the bank.

Barbara Sheridan, club captain outlined a proposed schedule for the coming season. Events will include Ladies' Day every Tuesday with tee-off time 9 a.m.

This will be arranged for players to start at various holes on the course.

Highlights of the summer schedule are: Prescott Ladies Initational and Iroquois invitational, both in June; Round Valley League rounds in July; Club tournaments and Ladies' Valley League at Summer Heights in August. Closin gday will be September 24.

Members of the executive of Morrisburg Ladies' Golf Club are: Deanna Bouchard, president; Sylvia Marsdon, vice president; Charlene Baker, secretary, Jean Devaul, treasurer; Yvonne Veeley, Club Captain; Barbara Sheridan, Assistant Club Captain.

DENTAL TOPICS

TEMPERAURE CHANGES CAN CRACK TEEH

University of Utah scientists say that chewing on ice or drinking hot coffee with ice cream eventually can make teeth crack.

It has been found that expansion from heat and sudden contraction from cooling can crack teeth because tooth enamel and the dentine layer beneath it expand and contract at different rates.

Additionally, enamel is a poor conductor so that when it is cooled suddenly it cannot contract because the dentime layer beneah it has not yet cooled and contracted. The resulting thermal stress can crack teeth.

The finding may help explain wh heat and cold cause dental pain. With cold, contracting enamel may equeeze dentine until it presses against the sensitive nerve endings of the pulp. Expansion from heat could also make dentine close in on the pulp and trigger pain.

Working with extracted human and cattle teeth it has been discovered that tooth enamel can suffer "thermal fatique" from the constant temperature changes inside the mouth when people consume such things as hot coffee and cold ice cream.

The investigators say the enamel is not damaged when the tooth is heated, as in the intake of a hot drink. But when the tooth surface is subjected to sudden temperature drops, like eating or drinking something cold, the enamel tends to contract and is more suceptible to cracking.

Members of the Senior Citizens' Club, whose telephone numbers are listed below, will be pleased to accept names and send form letters to past residents who may be interested in returning to Morrisburg for Old Home Week.

543-2156 543-2805
543-2581

19tfp.

PAST PRES. HONORED WITH LIFE MEMBERSHIP

Mrs. Chester Robinson, the first president of the Women's Auxiliary to the Winchester District Memorial Hospital, was presented with an honorary Life Membership by the members of the auxiliary at the May meeting.

Two former presidents, Mrs. R. Ledgerwood and Mrs. Colin MacGregor, presented the certificate and pin while Mrs. F.M. Cass read the citation Mrs. Robinson, in addition to her long and helpful service, set up the unit system which has worked so successfully here.

Twelve units were represented at the meeting Chesterville, Golden Valley, Iroquois, Metcalfe, Mountain, Morewood. Morrisburg, Ormond, Summers-Cass Bridge, South Mountain, Williamsburg, and Winchester — sixty members in all.

The time of the June meeting was moved forward a week to Thursday, June 1st., to check on plans for the Garden Party and Bazaar. At present the units in charge of the various booths are: Handicrafts and plants — Morewood, Iroquois and Morrisburg; Baking and Candy — Williamsburg, Chesterville and Mountain; Cake Walk — South Mountain; Parcel Post — Summers and Cass Bridge; Fish Pond — Ormond.

The convenors of the White table and the Youth Booth would appreciate donations being sent in by June 1st.

Mrs. LaRose will convene the Tea Table committee: the draws are the charge of Mrs. R. Summers and a Donation Table will be manned by long-service personnel of the auxiliary.

Mrs. Duane Justus and her committee are responsible for publicity. Organ music will be the featured entertainment, the instrument supplied through the courtesy of Mr. R. Fawcett.

Mr. Stel noted that the Coronary Care Unit will be in full operation by Mid-May and that presently the entire staff is concerned with the preparation for the annual Creditation Survey on May 17th.

In her usual comprehensive report, Miss Legris commented on the heavy load of patients in Physiotherapy (888) and in Out-patients (878)

Mrs. Max Boyd reported fully on the Spring Convention of Area No. 9 in Smith's Falls with special reference to the use of volunteers in the hospital system.

The Tuck Cart, under the supervision of Mrs. Harold Lannin, will be operated in May by Morrisburg; in June by Golden Valley; in July by Ormond; in August by Metcalfe; and in September by Morewood.

Miss Legris, assisted by Unit Directors, served coffee at the conclusion of the meeting

H.S. Lamb Ltd.

COMPARE OUR PRICES

CREST TOOTHPASTE	Giant	.67
CREST TOOTHPASTE	Family	.99
SCOPE (12 oz.)	Giant	.99
SCOPE (17 oz.)	Family	1.24
HEAD & SHOULDERS (Tube)	1.7 oz.	.83
HEAD & SHOULDERS (Tube)	2.5 oz.	1.09
HEAD & SHOULDERS (Lotion)	3.7 oz.	.88
HEAD & SHOULDERS (Lotion)	5.7 oz.	1.48
HEAD & SHOULDERS (Jar)	2.4 oz.	1.09
HEAD & SHOULDERS (Jar)	3.6 oz.	1.48

BOOTH'S DISCOUNT STORE
On The Mall MORRISBURG *Tel. 543-3176*

SPRING CLEARANCE

UNISEX SLACKS for men and ladies. 200 PAIR TO CHOOSE FROM. These include: G.W.G.s, Howick, and Hot Pant Velvets. Reg. $7.98 to $15.00 - - -

NOW $5.32 TO $10.00

New Arrivals - - - - - -

FOR MEN: National Open Golf Shirt by B.V.D. Cut to fit your swing. With extra long tail.

FOR LADIES: Lady Manhattan Nautical-Look Blouses and Fussy Blouses for your long skirts.

THE CLOTHING BARN
2 Miles North of Morrisburg on Highway 31

THE LOYALIST HOTEL

FEATURING

THE FOUR FLAMES

AY, 3—6 P.M. AND 9 P.M.—1 A.M. FRIDAY, 9 P.M.—1 A.M. SATURD

FULLY LICENSED DINING ROOM

OPEN DAILY
7 A.M. - 2 P.M. — 5 P.M. - 8 P.M.

SATURDAY AND SUNDAY
8 A.M. - 2 P.M. — 5 P.M. - 8 P.M.

GOOD TIME HOUR 8 P.M. — 9 P.M.
EVERY WEDNESDAY

Changes in Capital Grants Farm Program

The Minister of Agriculture and Food for Ontario, the Hon. William A. Stewart has announced two substantial changes in the program of "Capital Grants for Ontario Farmers", which was introduced in 1967. Both of these changes take place immediately.

The first change involves an expansion of the program to include fencing as an item eligible for such grants. The revision to the program provides that capital grants of up to 40 percent of the cost of providing new, permanent livestock fencing will be made available. The grants will apply only to the cost of materials.

The Capital Grants Program provides that any farmer who had a gross income of $3,000 from his farm operation in the previous year may be eligible for grants of up to 40 percent of the cost of certain capital works projects, to a maximum grant of $3,000. In the case of partnerships or family farm corporations, where two or more families are actually involved in the operation of the farm, the maximum grant available is $6,000. — Where a farmer rents his land, he may be eligible for grants if the gross farm income of the tenant exceeds $3,000 annually.

Assistance is available in four main categories.

(a) Farm Drainage, Farm Structures and Orchard Tree Removal;

(b) Field enlargement, Farm Water Supply;

(c) Farm Vacation Hosting (maximum grant $1,500);

(d) Removal of Dead and Diseased Elm Trees (maximum $500).

The second change in the Capital Grants Program involves the section dealing with the removal of Dead and Diseased Elm Trees. This special program, introduced April 1, 1971 provides for the payment of grants of $5.00 per tree, to a maximum of $500 per farm. As of May 19, 1972, this Program will apply only to Dead and Diseased Elm Trees located on fence lines and in open fields and will cease to apply to Elm trees located in farm woodlots or forested areas.

In commenting on these changes in the Capital Grants Program, Mr. Stewart elaborated on the Program. "The inclusion of livestock fencing as a grantable item in this Program in consistent with the Government's long-range assistance policy for the beef cow-calf industry", he said. "Earlier today, I announced a program of government guaranteed bank loans to beef cow-calf operators to assist them in expanding their herds. Fencing is a vital part of livestock farming, and we felt it imperative that new permanent livestick fencing be added to the list of eligible items in this program.

"With respect to the limitations to the Dead and Diseased Elm Tree Program, we have been impressed by the very logical arguments of professional foresters who are concerned with woodlot management and good forestry practices. We still wish to see these unsightly objects removed from our farm fence lines and open fields where they are a hazard to livestock, farm machinery and fences. Therefore, the program will continue with htese limitations."

Capital Grant application forms are available at County and District Offices of the Ontario Ministry of Agriculture and Food.

CLEVER ORIGINAL SKIT HIGHLIGHTS W.I. MEETING

The highlight of the May meeting of Morrisburg Women's Institute held Thursday in the Senior Citizen's Room of the Civic Centre was an original skit written by Mrs Geraldine Smyth for presentation at the Iroquois meeting and repeated for the home meeting. Mrs. Smyth portrayed the part of Farmer "Sandy" who is annoyed because his wife Rachael is too busy writing a history of the achievements of the Women's Institute to help him get the bull and heifers in the back pasture. Mrs. Thomas Fraser, the wife read the story to Sandy who pantomimes great difficulty with his corncob pipe and finally agrees that he might have been mistaken and decides to do the work himself. Mrs. Olive Neild as Mary, a neighbour practices some solos for the next meeting with everyone joining in the choruses.

Ann-Marie Smith, a talented musical young student sang two guitar solos "Home from the Forest" and Pussy Willows — Cattails". Mrs. Ray Colligan read from Edgar Guest. Committee convenor was Mrs. Velma Casselman.

Ralph O'Brien, O.F.P. officer and member of the committee for Old Home Week celebrations outlined proposed activities for that time and requested assistance from the Institute. It was decided that the organization and the Senior Citizens should join forces o man a hospitality centre at the shopping Mall in the former McGinnis law office location.

Mrs. Bessie Beckstead, president conducted the meeting assisted by secretary-treasurer, Mrs. Geraldine Smyth. Roll call was answered by naming an item made by your mother which is now purchased.

Correspondence invited members to attend the 25th anniversary celebration of Elma Women's Institute to be held June 10 at the Institute Hall in Elma from 2 to 4 p.m. A request was noted from Winchester Memorial Hospital for donations to the bazaar and garden party June 17.

Morrisburg Institute will cater for a luncheon at 11 a.m. June 1 for 148 students and 20 adults who will be visiting Upper Canada Village.

Plans were finalized for the District Annual to be held at the Morrisburg Civic Centre, May 18. Registration at 9:30 with luncheon at Allan Hall at 12 noon.

Use of the Institute dishes was granted for the Open House held by Senior Citizens when Council will present "over 90" certificates to members of that age group.

Roll up your sleeve to save a life...
BE A BLOOD DONOR

GOOD FOOD VALUES

CANADA'S FINEST BEEF — RED OR BLUE BRAND

Prime Rib Roast Beef LB 97¢

THICK, JUICY, TENDER — POUND
PRIME RIB STEAKS - - 1.07

WITH BACKS REMOVED — POUND
FRESH CHICKEN LEGS - 63c

TASTY AND ECONOMICAL — POUND
BRAISING RIBS - - - 69c

MAPLE LEAF — 1-LB. PKG.
TASTY WIENERS - - - 59c

MAPLE LEAF — 1-LB. PKG.
BREAKFAST BACON - - 79c

FRESH SLICED — POUND
FRESH PORK LIVER - - 35c

Christie's (REG. 43c) — Pkg. of 12
FARM STYLE ROLLS SPECIAL - 3/1.00

DIXI
CANNED DRINKS 10-oz. tin - 12/1.00

NABISCO
SHREDDED WHEAT 15-oz. pkg. - 45c

AYLMER FCY. — 48-OZ. TIN
Tomato Juice 3/1.00

WITH PORK IN TOMATO SAUCE
CLARK'S BEANS 19-oz. tin - 26c

CLAD — 10s
Garbage Bags - 59c

FROZEN — 32-OZ. SIZE
Coffee Rich - 45c

DUNCAN HINES ASSTED. — 19-OZ.
Cake Mixes 2/89c

LIQUID BLEACH — 128-OZ. JUG
Javex - - - 69c

32-OZ. SIZE
Mazola Oil - - 97c

IVORY — 24-OZ. SIZE
Liquid Detergent 59c

Flamingo Home-Made — Reg. 89c
BUTTER TARTS SPECIAL - 1 doz. 79c

CATELLI SPAGHETTI OR
Ready Cut Macaroni 16-oz. pkg. - 2/43c

TIDE
Powdered Detergent 5-Pound Box - 1.69

CALIFORNIA NO. 1 CRISP, FRESH — LARGE SIZE 24s
ICEBERG LETTUCE - 2 FOR 49¢

SUNKIST — SIZE 113s
ORANGES DOZ. - 79¢

MEXICAN VINE-RIPENED
TOMATOES POUND - 39¢

GRANNY SMITH — SIZE 125
APPLES POUND - 29¢

ALL VALUES EFFECTIVE TILL SATURDAY, MAY 20th, 1972
FREE DELIVERY — PHONE 543-3131

HEINZ' Food Market

FREE FLIGHTS FOR 2

WIN A FREE AIR CANADA FLIGHT FOR TWO TO LONDON OR PARIS, PLUS $500.00 EXPENSES

No Purchase Necessary. Winners must answer a Skill Testing Question. ALSO 4 Consolation Prizes of Flights for Two to Vancouver with $100.00 Expense Money via Air Canada 747
DURING SCARFE'S JUMBO 747 CONTEST MAY 17 — JULY 1

SCARFE **7.47** SCARFE
PER GAL.

PAINT SALE

FIRST LINE — BEST QUALITY
GUARANTEED
QUARTS AVAILABLE AT $2.47 EACH

LEISURE LINE
INTERIOR ACRYLIC LATEX — REGULAR $11.50 PER GAL.
INTERIOR SEMI-GLOSS — REGULAR $12.40 PER GAL.
BRANTINE SUPER WHITE ENAMEL — REG. $14.95 GAL.

GOLD LINE
EXTERIOR ALKYD HOUSE PAINT — REG. $14.25 PER GAL.
EXTERIOR LATEX — REGULAR $12.25 PER GAL.
INTERIOR-EXTERIOR FLOOR ENAMEL REG. $12.30 GAL. (For Wood and Cement)
WOODGUARD INTERIOR & EXTERIOR STAINS (Redwood and Cedar Only) — REG. $10.85 GAL.

ANY COLOUR — — ANY FINISH

PAINT NOW — FLY LATER

THE BLACK LUMBER CO.
LIMITED
"IT'S A BLACK BUSINESS" — BUT WE TREAT YOU WHITE
PHONE 543-2188 — MORRISBURG, ONT.

NAMES WANTED FOR OLD HOME WEEK

Members of the Senior Citizens' Club, Morrisburg are interested in receiving the names and addresses of past residents who may be interested in returning to Morrisburg for Old Home Week, June 28 to July 4.

Fill in any names and addresses you may have, and give this form to any member of the Senior Citizens' Club, or to one of the following: Les Cruickshank, Bob Mattice or Ralph O'Brien.

WESTINGHOUSE CANADA LTD.
HOME ENTERTAINMENT SERVICE

TV SPECIALISTS — COLOUR OR BLACK & WHITE

2 FACTORY-TRAINED AND EQUIPPED TECHNICIANS

FOR PROMPT SERVICE TO ALL MAKES, CALL
CORNWALL 933-2445

ADELAIDE DANIELS SAYS



A MATTER OF BALANCE

Some women can be attractive in spite of, and sometimes because of, being on the slightly buxom side.

But those who cross the line into obesity lose self-esteem because they lose attractiveness for others.

Excess poundage cuts you off socially from many people. That's even worse to some than the fact that excess weight can shorten your life, or cause you to drag through the years with an increased tendency towards diabetes, heart disease and all sorts of digestive problems.

Obesity is almost always just the result of regularly eating more food than your body can handle.

When I say, "more food," that doesn't mean amount alone. *What* you eat is just as important as how much.

For instance, an extra pat of butter or a chocolate cream, above your particular body's needs each day, can add almost a pound a month. Double or triple that extra food, and you gain that much faster.

On the other hand, a handful of radishes, some cucumber sticks, a dozen stalks of celery or a cup of bouillon in addition to your day's food needs, probably would have no effect on your weight. The same is true of such things as diet pop, clear tea or coffee, and such bulky vegetables as cabbage, endive, lettuce, spinach, mushrooms and watercress.

What I'm saying is, that it's a concentrated diet of concentrated foods that causes the trouble. In my opinion, bulky foods and those high in water satisfy a gaunt feeling without adding weight.

Remember first of all to consume the daily basics as recommended in Canada's Food Guide. You'll get your milk; fruits and vegetables for bulk, minerals and vitamins; proteins to build and repair body tissues, in the form of meat, fish, poultry or such things as cheese and eggs; and enriched bread for energy and B vitamins. These are the foods you need, whether or not you are watching your weight.

Choose and prepare the basic foods in ways that help you maintain a normal, healthy weight over the years. Watch the scales, and adjust your food intake so that you never exceed your ideal weight.

(Adelaide Daniels is Founder & Director of Weight Watchers of Ontario Limited.)

The 2nd FORTY

More On Older Mothers

(Note: Some time ago, we ran a letter from the 40-year-old mother of three small children, who said she felt "ancient" in the company of other mothers of small children since they were invariably much younger than herself. We've since received a number of reactions on this from our readers. Here's the latest one.)

Dear Margaret Brookfield:

Just a note to say that my husband and I considered it an asset to have a child in our later years. I know that it has been a life preserver for me. For one thing, it keeps me so busy with people and things, especially with the children's program at our local recreation center, that I just haven't had time to grow old and ancient. Also, the experience taught me that no one cares about how old you are. They're much more interested in what you have to contribute as a person. For example, our children's programs need all the volunteer help they can get. And as a result, you can choose among many types of activities for the work you do best. Also, having a young child helps our relationship with our older children (who now have youngsters of their own.) When we visit, we all get some baby sitters, so we can go out together. We feel we have so much in common to enjoy with the older children now, besides just cooking and sharing a meal together.

A G.F.

Back To School

Dear Margaret Brookfield:

Being a mature woman, I'm preparing for the future — particularly my husband's retirement — simply because I don't want to waste away the best years of my life. Since my youngest child is 13 and demands less and less of my time, I thought at first I'd do some volunteer work. Then the opportunity came to take a dental assistant's course in a continuing education program in the evenings. So, since my husband was going back to school himself (he's enrolled in a Data Processing course) I decided to do the same. I'm enjoying it very much. When the course is over, I don't intend to work in a dentist's office as a young woman would, but will use the information to keep up the dental health of my family. I'm now in the second semester and intend to continue training for another year. It's certainly proving to be quite a hobby for me.

L.E.

Dear L.E.:

You seem to have found an excellent way to add to your personal knowledge by going back to school as your husband is doing. Although you now view training as a hobby, the skills of a dental assistant are very much in demand these days. You may find later that if your husband keeps himself busy when he retires, you might want to put your new-found talents to work part-time. You've certainly chosen a "hobby" that could prove practical indeed.

Crossword Puzzle

Beasts, Wild and Tame

HORIZONTAL

1 Canine
4 Rabbit
8 Sea bird
12 Exist
13 Sacred bull
14 Song
15 Pitch
16 Most solitary
18 Wraps up
20 Growing out
21 Donkey
22 Ages
24 Silicate used in powder
26 Fruit drinks
27 Article
30 Covered passageway
32 One of Mother Carey's chickens
34 Less rich
35 Revokes a legacy
36 Beard of wheat
37 Metropolis
39 Destroy
40 Row
41 Amount (ab.)
42 Dinner course
45 Getting up
49 Operations
51 Knight's title
52 Formerly
53 Preposition
54 High priest
55 Blow
56 Australian lake
57 Placed

VERTICAL

1 Fruit
2 Algerian seaport
3 Arctic falcon
4 Corridors
5 Footless
6 Washed lightly
7 Direction (ab.)
8 Wins
9 Fertilizer ingredient
10 Roster
11 Tardy
17 Rented
19 Motion picture award
23 Refund
24 Pacific island cloth
25 In a line
26 Eagle's nest
27 Tracts
28 Edges
29 Otherwise
31 Determine
33 Parts of school year
38 Worthless
40 Silent (music)
41 French river
42 Stain
43 Italian river
44 Crazy (slang)
46 Raise
47 Egyptian river
48 Sand
50 Female saint (ab.)

Here's the Answer

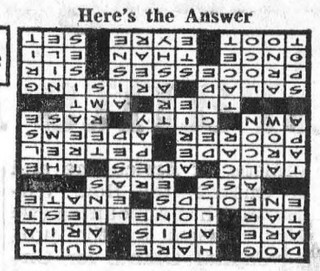

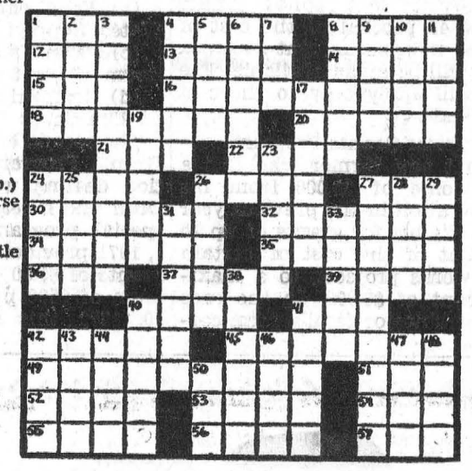



PROTECT YOUR PROPERTY
NO TRESPASSING SIGNS
NOW AVAILABLE AT
THE LEADER OFFICE

THE BEST SYSTEM AND SERVICE BY A DAM SITE
DUNDAS ACCOUNTING SERVICE
AND
BEST WAY SYSTEM
A COMPLETE BOOKKEEPING AND TAX SERVICE
ACCOUNTING SERVICE INCOME TAX PREPARATION
P.O. BOX 238
IROQUOIS, ONT.
A. H. BELMORE
Tel.: A.C. 613652-4411

BRIDES TO BE:
FOR ALL YOUR WEDDING INVITATIONS ANNOUNCEMENTS REPLY CARDS & ENVELOPES THANK-YOUS NAPKINS MATCHES & OTHER ACCESSORIES CALL
The Morrisburg Leader

STYLES & McINTOSH
COLOR TV STEREO
Phone 652-4397 *Iroquois*
ELECTROHOME G. E. MAYTAG
SALES & SERVICE
Record Bar: *8 Track Car Tapes* *4 Track Tapes*
Closed Mondays. Open Tues. to Sat. and Friday Nights

W. E. FITZSIMMONS
FUNERAL SERVICE
IROQUOIS
ESTABLISHED 1924
SERVICE IS OUR MOTTO
652-4452 or 652-4577

WILLIE CASSELMAN
—PLUMBING—
MORRISBURG PHONE 543-2307





Sweetie Pie



"She started out with just a piggy-bank—then one thing arew into another!"

Sweetie Pie



"She says that since she owns the football, we'll play according to her rules!"

For ALL Your
INSURANCE
REQUIREMENTS
HILL INSURANCE AGENCY
MORRISBURG : ONT.
TEL. 543-3069

SMITH'S PHOTO STUDIO
62 Kyle Drive
Phone: 543-2873
MORRISBURG

MONUMENTS
Where You Buy The Best For Less
Satisfaction Guaranteed
NO. 1 GRANITE ONLY
Cemetery Lettering
DWIGHT CROWDER
WILLIAMSBURG, ONTARIO
PHONE 535-2683

H. C. FAIRBAIRN AND SON
FURNITURE DEALER
FUNERAL SERVICE
PHONE COLLECT TO:
MORRISBURG: 543-2271
IROQUOIS 652-4775



EARL BAKER
Exclusive Texaco Distributor of Heating Oils, Farm Gasolines and Lubricants in the Morrisburg Area.
TEXACO FUEL CHIEF
PHONE: 543-2962 or 543-2890
Morrisburg — Ontario

MURIEL'S FLOWERS
WORLD-WIDE
WIRE SERVICE
PERSONAL ATTENTION TO ALL ORDERS
WINCHESTER 774-2201





Fishing In The Wind

Early season fishing is ofte exceptional during periods a rising barometer. Yet thi same condition sometime brings high winds that blo all but the most experience anglers off the water.

There's nothing more fru trating than to have your bo drift off a good fishing sp because the anchor won't hol And many a trip has bee spoiled because the angl tired of fighting a never-cea ing wind and headed for t dock.

Fishing success on wind days comes to those who kno how to anchor their boat. Ar Red Fisher, the fishing expe at Mercury outboards, pass along some anchoring metl ods which will work for almo all types of situations.

First, have the right equi ment. Concrete blocks, rock lead sash weights, and simil pseudo-anchors just won hold in a strong wind. heavy, hook-type ancho weighing at least 15 pound is preferred. To this attach least 50 feet of ⅜-inch n twist nylon rope. Smaller ameter rope is difficult work with, especially unde windy conditions. Next, clam a large self-locking pulley one side of the transom.

In a light wind drop the an chor ahead of where you wan to fish. It's best to slow th motor, let the anchor reac bottom, then pay out most the rope. The long rope wil absorb most of the boat's pul caused by the wind, lettin the anchor rest without slid ing, even on a sandy bottom

The technique for an ex tremely strong wind calls fo two anchors and two pulleys Imagine a triangle, with th anchors serving as opposit points of the base, and you boat as the apex. To place th anchors, first motor to the ex act spot you want the boa when you fish. Then, care fully back to one point of th base line. Drop an anchor Then motor slowly to the sec ond point on the base an drop the second anchor. Thes should be eight to 10 feet a part. Now move to your fish ing spot and clamp down or both anchor lines. If wind cause the boat to drift, pay out more rope to release strain on the anchors.

Needle Arts
By NANCY SEWELL

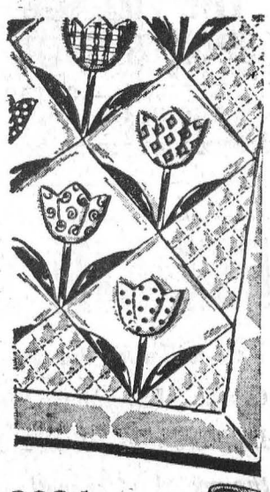

2026

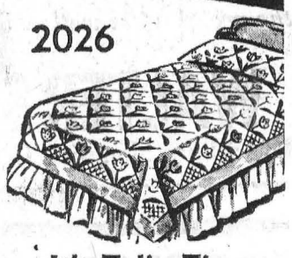

It's Tulip Time

This charming tulip quilt is easy to stitch. Simply applique the flowers to solid-color blocks. Pattern No. 2026 has applique pattern pieces; full directions.

TO ORDER, send 60 cents for each pattern with name, address with Zip code, pattern number and size to NEEDLE ARTS, P.O. Box 5251, Chicago, Ill. 60680.

In the Kitchen

BARLEY SOUP

1 cup barley
1 small onion, chopped
1 carrot, julienned
½ cup margarine
3 pints stock or water
3 tbsps. parsley, chopped
Salt and pepper, to taste

Saute onions in a small amount of oil. Boil stock and add all ingredients. Cook until barley is tender. If soup becomes thick, add more liquid. If you want to give it a creamed soup taste, add a little milk.

NOW HEAR THIS

Things keep getting earlier and earlier. The frost was hardly out of the ground this year when Grey Cup fever set in. For the first time the Canadian Football League asked for tenders for radio rights to the 1972 game, and they've been awarded to the CBC. So, when football enthusiasts converge on Hamilton's Ivor Wynn Stadium on Sunday, December 3, CBC commentators and crew will be there, as they have been for two decades, to take the excitement and color of this popular Canadian classic to all the English and French-speaking fans coast to coast, in the far north, and in the Armed Forces overseas, who couldn't make it there to cheer in person.

CBC radio has also copped the rights to exclusive Canadian 'live' coverage of the 56th annual Indianapolis 500, the world-famous car race on the Indianapolis Speedway, Saturday, May 27. CBC radio sports will provide non-stop coverage of the chills, and perhaps spills, of the dangerous event, from start to finish, and for half an hour before the game will set the scene and present taped interviews with some of the drivers. The chief announcer will be Sid Collins. David Stone will be at Indie to report exclusively for CBC radio, and in the oronto studios Bob Willson and Don Grey will provide further commentary.

Anyone who has the idea that poets, composers, playwrights, and Italia Prize-winners are slack muscled, indoors types who couldn't run down to the mailbox without puffing like a grampus had better speak to CBC radio drama producer John Reeves, a wiry Torontonian who has all the talents mentioned above, as well as being an actor, conductor — and runner extraordinary. He dropped out of running as a young man, took it up again in his late 30s, and now trains every day. On a recent business trip to Europe he was weekending in Prague when he heard of a cross-country race for veteran runners (over 40) at Podebrady, just east of the city. He entered, and won third place. "But I'd had a mini tune-up in March," he tells us, "when I took part in what I believe was the first indoor marathon in Canada, at Hart House, Toronto. I completed the 26-mile course in what I call quite a respectable time for an old man!" In August he'll be a member of one of the Canadian teams at the all-British Championships in England, an international meet attracting contestants from all over Europe, Australia, and there'll be a large U.S. contingent.

If you think classical music is sometimes treated as if it had just lost its nearest and dearest, lend an ear to Neil Harris, who feels, like a lot of people, that serious music is often taken too seriously. He's a Winnipeg musician, arranger, composer, conductor, writer, graduate architect, and former CBC producer, who is currently directing the Neil Harris Singers and Orchestra, and doing the musical arrangements, for CBC-TV's Doug Crosley Show. And starting soon on Sunday afternoon, probably May 21, he'll present concert music in lighter vein for easy summertime listening, under the title of Carousel. It'll be ustuffy, bright, relaxed. If you've never been completely sold on serious music, grab a cool glass, put your feet up, and you may be surprised at how enjoyable two hours of 'serious' music can be.

ERIC WILD



A busy CBC conductor, Eric Wild directs the CBC Winnipeg Orchestra Thursday evenings on CBC AM Radio at 11:00 p.m. and on CBC FM at 6:30 p.m. He is also well known to CBC-TV audiences across Canada as the musical director and arranger for the popular series Hymn Sing, and he is a frequent conductor at the annual CBC Winnipeg festivals.

Tomato "Rose" Garnishes Fresh Vegetable Salad



Like to vary the way fresh vegetables are served at your house? Try them cooked and chilled for a change. A Fresh Green Bean and Vegetable Salad is full of zip and vitamins—a great way to enjoy these vegetables in a tidy, quick dish. The secret is to cook the potatoes and green beans ahead, blend them with crisp raw vegetables such as celery and fresh onion, and mayonnaise. To fashion the colorful tomato "rose" that decorates the salad see directions that follow.

Fresh Green Bean and Vegetable Salad

2 cups cold cooked fresh green beans
2 cups diced cold cooked potatoes
2 cups chopped celery
½ cup chopped fresh onion
1½ teaspoons salt
⅛ teaspoon pepper
¼ cup mayonnaise
Fresh tomato wedges
Lettuce

Combine all ingredients except lettuce and tomato in bowl. Mix lightly. Serve on lettuce. Garnish with tomato wedges. To make a tomato rose as shown in photograph, cut peel from tomato thinly and carefully in a single strip, then wind peeling in spiral to make a rose. Fasten with wooden picks and refrigerate for a few hours until tomato rose holds this shape without picks.
Makes: 6 servings.

HOLIDAY IN HISTORY



UPPER CANADA VILLAGE

ONTARIO'S LIVING HERITAGE

It is 1784-1867. You are there. A time machine has drawn you back into the 19th century, back to the days before Canada's Confederation. You will see the smithy, demonstrations of spinning and weaving, the Upper Canada mail coach clattering over the corduroy roads of yesterday. You will enjoy home-cooked meals in the 1850 surroundings of Willard's Hotel. History comes magically to life at Upper Canada Village. You will love it.

Close at hand are lush green parks, sandy beaches, marinas, fully equipped camping and trailer sites, an excellent golf course, riding stables and all sorts of outstanding recreational facilities. Come to Upper Canada Village and have a holiday in history. Upper Canada Village is just off the MacDonald Cartier Freeway (Highway 401).

Upper Canada Village on Highway 2 near Morrisburg is open daily from
MID MAY TO MID OCTOBER

For further information write the,
Public Relations Officer,
The St. Lawrence Parks Commission,
P.O. Box 340, Morrisburg, Ontario

Operated in the public interest by
THE ST. LAWRENCE PARKS COMMISSION
MORRISBURG, ONTARIO

The WANT ADS to work for you

CARDS OF THANKS

My sincere thanks to all my kind friends and neigbours for their visits, cards and gifts while I was in hospital. Special thanks to those who provided transportation for my husband, to Dr. Diemert, and tto the clergymen who called, as wel as the nurses on second foor.

JEAN STEINBURG

20c.

I wish to express my sincere thanks to my relatives and friends for the lovely flowers, cards and visits while I was a patient in the Winchester Memorial Hospital. My special thanks to the nursing staff on the first floor, to Dr. Houze and Dr. Justus, and to those who were so kind bringing my wife in to see me.

HERBERT L. CLARK.

20c.

I would like to thank all my friends who were so kind to me while I was in hospital.

JIM VAUGHAN

20p.

The Executive and Members of The Morrisburg Mixed Bowling League wish to thank all the merchants who made donations to their Fun Night.

20p.

We would like to express our sincere thanks and appreciation for cards, gifts and best wishes received on the occasion of our 60th wedding anniversary. Special thanks to our family who arranged such a lovely dinner and reception, and all who assisted in any way to make the day such an enjoyable one. We will always remember it with pleasure. Sincerely,

RHODA and FRED WELLS.

20c.

We would like to express our sincere thanks to our neighbours and friends, especially the little children, for the many acts of kindness that we received during the time of our bereavement.

MR. and MRS. ERNIE HILL AND FAMILY.

20p.

When PLANNIN' A NEW HOME PLANNIN' A NEW COTTAGE PLANNIN' A RENOVATION PLANNIN' SEE LANNIN
H. S. Lannin Ltd.
GENERAL CONTRACTORS
PHONE 774-2637 WINCHESTER, ONT.

FOR SALE

1964 CHEVROLET BISCAYNE automatic six.
Phone WM. E. MONGOR, 543-2977 or 543-2967.

20p.

1 GIRL'S BICYCLE and 2 BOY'S Bicycles; 1 Washing Machine.
Apply 543-3055.

20c.

BALED HAY and ENSILAGE
PHONE 543-2226.

20c.

CHINA CABINET, Antique Oyster $40.00; 6 Dining Chairs $3.00 ea.; 4 Chivari Chairs, regularly $10, $3.00 ea.; Outdoor Dog Pen with Brandy Cask Dog House, $15.00
PHONE 543-2559.

20c.

SCOTCH PINE, SPRUCE, SILVER MAPLE. Agents also for any kind of trees for your landscaping requirements. Also Strawberry Plants and Asparagus Roots. — Prompt attention to all orders.
CLARE DAFOE,
Tel: 543-2465, Church Road, R. R. 1, Morrisburg.

15tfp.

VACUUM CLEANERS and FLOOR Polishers. Will demonstrate in your home.
RALPH COULTHART,
Morrisburg, Ontario.

20-22p.

CRAFT HOUSE

IROQUOIS SHOPPING PLAZA
TEL. 652-2177

Historical Atlas of Stormont, Dundas & Glengarry $12.50; History of Old Eastern District - Pringle (1890 - covers S. D. & G.) Taking orders for Croil's History of Dundas $10.00 out late July. Horseman's Bible $2.50; Gods from Outer Space $1.25 (by author of Chariots of the Gods); Jalna Books $1.25 ea; Thorn Apple Tree - Campbell - $3.00; New English Bible $5.95; The Celts $1.95 The Vikings $1.35; Nineteen Eighty Four $1.50; Brave New World $1.15 Pauper's Cookbook $1.50.

Open Monday through Saturday, 9 to 5; Sundays 1 to 5; Monday to Friday evenings 7 to 9.

LANDSCAPING

TREE PRUNING and PLANTING Flower Beds. Lawn Care. Complete line of Gardening Services and maintenance.
PHONE 543-2254.

17-20c.

WORK WANTED

CARPENTER would like work of all Kinds. Building, repairs, renovations, etc.
LAWRENCE O'NEILL,
PHONE 652-4662.

15tfc.

CALL FOR TENDERS

UNITED COUNTIES OF STORMONT, DUNDAS AND GLENGARRY

Tenders plainly marked on the outside "Tenders S.R.O." will be received by the undersigned until 12 o'clock noon, May 30, 1972, for the supplying and installing of a Roof Mounted Air Conditioning Unit in Stormont Registry Office, 127 Sydey Street, Cornwall, Ontario.

Plans and Specifications, together with Tender Forms, will be supplied at the office of the undersigned, 20 Pitt Street, Cornwall, Ontario.

Each Tender must be accompanied by a certified cheque, (Payable to the United Counties of Stormont Dundas and Glengarry) or a Bid Bond in the amount of 10% of the Tender.

The successful Tenderer shall be required to furnish a Performance Bond in the amount of 100% of the Tender.

Work to commence immediately upon acceptance of Tender.

The lowest or any tender will not necessarily be accepted.

L. C. KENNEDY,
County Clerk-Treasurer.

20c.

FREE!

DOG — 3 Months. Male. — Irish Collie.
GEO. C. SHAUGHNESSY,
Phone 543-2616.

19-21c.

ORGANS & PIANOS

CONN ORGANS
LESAGE PIANOS
SALES AND SERVICE
ROY FAWCETT
Winchester - 774-2205

FLOYD FISHER

REAL ESTATE BROKER
MORRISBURG ONTARIO
PHONES:

Office	**543-2044**
Residence	**543-2355**

CARDINAL—Frame building, full basement, Oil H water furnace. Two apartments, Office & Shop. Separate electric services .Upper Apt. has kitchenette, diningroom livingroom, 3 bedrooms, 4 pc. bathroom. Main floor apt. has kitchen, livingroom, 2 bedrooms, 4 pc. bathroom. Electric heated Office & Shop (Return beer bottle business approximately $2400 per year gross). Asking $20,000.

HAINSVILLE AREA—5 room frame Bungalow, full basement, floor furnace (yearly heating cost ($150). iled floors, modern kitchen, 3 bedrooms, bathroom. Drilled well, attached garage. Lot 100' x 150'. Asking $10,000.

MORRISBURG AREA—$5,000 down excellent location, 200 acre farm, level gravely loam, 80 acres plow able. Good frame buildings and good frame 3 bedroom home with pressure system, drilled well.

MARIATOWN—New Aluminum siding Bungalow, in the finishing stages. O.H.A. Furnace. Guaranteed dry basement. Floors: tile and wall to wall carpet. Bright, modern kitchen. 3 bedrooms, 4-pc. bathroom. Selling at $15,000.

MORRISBURG — Large lot, well shaded, River-view 9 room Brick and frame 5 bedroom family home. Tile and wood floors. Family room, livingroom, diningroom kitchen 15' x 15', double sink, plenty cupboards. Taxes $225.

SALESMEN:

John Allison	**543-2989**
Alton Bolton	**543-2002**
Harold Fisher	**543-2213**
Bill Marshall	**543-3200**

• COMING EVENTS •

SPECIAL NOTICE

Hunting and Fishing Licences are now available at McGillis Home Hardware.

18-20c.

CAR WASH
Saturday, May 20th, 1972
9:00 a.m. to 4:00 p.m.
Iroquois: Seaway D.H.S. (East Parking Lot)
Morrisburg: Shopping Centre (West Parking Lot)
Cars: $1.00 outside; $1.50 Inside and out
Trucks: $1:50 Minimum
Sponsored by:
SEAWAY STUDENTS' COUNCIL

19-20c.

RUMMAGE SALE

The Morrisburg Unit of the Winchester Hospital Auxiliary will hold a Rummage Sale in the former McInnis Law Office on the Mall, Friday, May 26th, starting at 10 a.m.

19-21c.

BINGO

Every Tuesday at 8:00 p.m. in the Hall of Old St. Mary's Church, St. Lawrence St., Morrisburg. 15 regular games; 4 share-the-wealth games; $100.00 4 - way Jackpot game. Winner-Take-All Game.

2tfp.

Stormont ,Dundas and Glengarry County
Roman Catholic
Separate School Board

TENDER

FUEL OIL

Sealed tenders on the above will be received by the Business Administrator no later than 4:00 p.m. Thursday, June 1, 1972

Persons interested in bidding on this tender are requested to obtain the necessary tender forms from The Purchasing Department, 408 Twelfth Street West, CORNWALL, Ontario, referring to Tender No. 11-1972.

MAURICE G. VARIN,
Purchasing Agent.

20c.

WANTED TO BUY

26-INCH GIRL'S BICYCLE WANTED
PHONE 543-2186.

20c.

WORK WANTED

QUALIFIED TRACTOR OPERATOR seeks employment.
PHONE 652-2247.

20p.

ACCOMODATION WANTED

QUIET APARTMENT WANTED for three elderly people.
PHONE 543-2282.

20-1p.

TO RENT

3-BEDROOM BUNGALOW on Victoria. Apply to
ALLAN FARLINGER,
Phone 543-2272.

20c.

SEVENTY-FIVE ACRES OF HAY Fields and Pasture, Williamsburg Township, Concession 2. Reasonable. Phone:
623-5429, ARNPRIOR.

19-20c.

APARTMENT FOR RENT. Suitable for couple. Hot water heated. All modern services. Garage. Immediately available. Along Highway No. 2, between Iroquois and Cardinal. Telephone:
LONG SAULT, 534-2621,
After 7:00 p.m.

16tfc.

ALLIS CHALMERS

LAWN AND GARDEN EQUIPMENT
Tractors — 6 to 16 H.P.
Mowers — Tillers
Lawn & Garden Seeds
Peat Moss — Fertilizer
BOUCK'S HILL FEED CO. LTD.
Williamsburg 535-2513

17-22c

ROLLER SKATING
MORRISBURG ARENA

EVERY WEEK
Monday — 8 to 9:30 P.M.
Wednesday — 8 to 9:30 P.M.
Saturday — 2 to 3:30 and 7 to 8:30 P.M.

20tfc.

Tube Race organizers will be at your door for Plastic Containers, Saturday, May 20th.

20c.

COUNTDOWN!!

79 Days to the Morrisburg Second Annual Tube Races.

20c.

AUCTION SALE

St. James Anglican Men's Club is planning an Auction Sale early in the fall. Anyone doing their annual cleaning, please put articles suitable for the auction **aside. For** pick-up, please call Ted Jarvis at 543-3081.

20-1c.

GOLF BRIDGE

The Morrisburg Golf Club Wednesday afternoon Bridge starts on Wednesday, May 24th at 1:00 p.m. Everyone welcome!

20c.

GORDON W. THOM

REAL ESTATE BROKER
MORRISBURG
543-2133 543-3055

RIVERSIDE HEIGHTS $15,500—
Two Storey Frame Home on lot 100 x 210'. Overlookng St. Lawrence Parks and Lake. 3 bedrooms, 4 pc. bath. Spacious liv. & din. r's, large modern kitchen. HD wiring. Sunporch. F.A. oil heating. Offers invited.

IROQUOIS—
2 Storey Frame Home. Neat and well kept. Desirable neighbourhood. Well landscaped lot 70 x 140'. Spacious liv. & din. r's, plenty of cupboards in well laid out kitchen, 3 pc. bath, 3 bedrooms. F.A. oil heating, new furnace. Asking $12,000. Price can be negotiated.

EAST OF IROQUOIS—
1½ Storey Frame Home with new alum. siding, on large lot of 120 x 270'. 3 bedrooms, 4 pc. bath, F.A. oil heating. Garage and new workshop. Drilled well. Low taxes. Asking $11,900. Open for offers.

AULT ISLAND—
Attractive Summer Cottage, winterized. Spacious liv. r. & dining area, efficient kitchen, 2 bedrooms, bath. F.A. oil furnace. Patio and glassed-in porch. Guest house with two bedrooms and shower. All furniture included. Tool shed. Paved drive. Fenced-in property. 1 Wharf 2 boat lifts. Asking $26,000.

Salesmen:

Alex Scott	**Res. 652-4167**
Kurt Polak	**Res. 543-2824**
G. Frank Keith	**Res. 932-9622**

NEED A LARGE AMOUNT OF MONEY FOR A LENGTHY PERIOD OF TIME?

Money to clean up old bills?
For home repairs?
A swimming pool?
To purchase a vacation home?
To take a vacation, or to send your children to university?

ASK ABOUT A "HOMEOWNER LOAN"

C.A.C. REALTY LIMITED

A SUBSIDIARY OF CANADIAN ACCEPTANCE CORPORATION LIMITED
8 SECOND WEST,
Cornwall, Ontario
For appointment call
MR. BOB BLANCHARD
932-2825
or
198 KING ST. W.,
Prescott, Ontario
MR. J. EMOND
925-4211

The Churches

MASS HOURS AT ST. MARY'S CHURCH

MORRISBURG
SATURDAY — 7:30 P.M.
SUNDAY — 8:00 and 11:00 A.M.

IROQUOIS
ST. CECILIA'S CHURCH
SUNDAY — 9:30 A.M.

ST. JAMES ANGLICAN CHURCH

Rev. C. W. Earle, L.Th., Rector
WHITSUNDAY, May 21/72—
St. James, Morrisburg—
8:00 a.m.—Holy Communion.
9:45 a.m.—Sunday School.
11:00 a.m.—Holy Communion.
Holy Trinity, Riverside—
9:30 a.m.—Holy Communion.



COUNTRYMAN ELECTRIC

CHESTERVILLE ONTARIO
PHONE 448-2474

ENJOY SUMMER RECREATION

KAWASAKI MOTORCYCLES — from the Coyote Mini-Bike to the Mighty Mach 4, 750 c.c.

ENJOY YOUR HOLIDAY in a Woods Hard-Top Camper Trailer: 2 models — The Baron, $1,050, and The Aristocrat, $1,695. Available at

THE VILLAGE SPORTS SHOP

CHESTERVILLE — ONTARIO
PHONE 448-2090

THE PRESBYTERIAN CHURCH IN CANADA

KNOX CHURCH, MORRISBURG
Rev. T. H. Boyd, B.Sc., B.D.
Mrs. J. Degray, Organist
KNOX CHURCH, MORRISBURG
Rev. T. H. Boyd, B.Sc., B.D.
Mrs. J. DeGray, Organist
Sunday, May 21st, 1971—
MORNING WORSHIP, 11:00 a.m.
SUNDAY SCHOOL: Pre-School and Kindergarten Classes at 11:00 a.m. (during Church Service); all others at 9:45 a.m.

THE UNITED CHURCH OF CANADA

Lakeshore Drive Church
Morrisburg, Ontario
REV. G. BRUCE, B.A., Minister
Mrs. J. Graham, Director of Music
Sunday, May 21st, 1971—
9:30 a.m.—Sunday School.
11:00 a.m.—Morning Worship.

ST. LAWRENCE EVAN. LUTHERAN PARISH

PENTECOST, May 21—
St. Paul's—
10:00 a.m.—Special Service with confirmation class participating.
11:00 a.m.—S.S. Observance of Church Birthday with Cake and Candles.
St. John's—
1:30 p.m.—Speceial Service and S.S. Observance of Church Birthday with Cake and Candles.

Everyone
Always Cordially Invited

VAN'S ANTIQUES AND AUCTION SERVICES

WE BUY AND SELL or will sell for you. Single articles or Complete Estates. Consignment Sales starting soon. Watch your local paper for time and dates. For further information, contact

RALPH VanALLEN,
Iroquois, Ontario..
Phone 652-4533 or 652-4435.

14tfc.

INGLESIDE ALUMINUM SALES AND SERVICE

Authorized Dealer for
FLEXALUM SIDING
For Free Estimates
PHONE
COLIN KEICKS
Ingleside *537-2435*

14-21p

REPAIR SERVICE : :

You will like our prompt repair service to Watches, Clocks, Jewellery, Diamond Rings. We also repair Lighters and Electric Shavers. We do Engraving on the premises, as well as Replating of all kinds.

WALTER'S JEWELLERY

Morrisburg Shopping Centre Ph. 543-3014

SPECIALS THIS WEEK

LADIES' SUITS
REG. $50.00 ..... SALE **$39.95**

PANT SUITS
REG. $45.00 ..... SALE **$35.95**

FROM OUR CHINA AND GIFT DEPARTMENT

SEVERAL NEW
1972 INTRODUCTIONS IN
CANADIAN HANDCRAFTED
BLUE MOUNTAIN POTTERY

ALLISON IMPORT SHOPPE

NEW STORE HOURS:
MON. THRU SAT.: 9 A.M. TO 5 P.M. FRI. 9 A.M. TO 8 P.M.
CLOSED ALL DAY WEDNESDAY