WINCHESTER PRESS

VOL. 79. NO. 23 — WINCHESTER, ONTARIO, THURSDAY, OCTOBER 13th, 1966 — PRICE 10 CENTS

Holiday Accident Toll Heavy

STRUCK BY LIGHTNING

Sidney Armstrong, R. R. 1 Winchester, was struck by lightning Saturday evening. Mr. Armstrong was treated in Winchester District Memorial Hospital and later released. He has lost the sight of his left eye as the result of the freak accident while outside near his home.

The incident took place but hours after he had attended the wedding of his daughter, Mrs. Dalton Gow.

SERIOUS INJURY

Sixteen year old Jack McQuigge remains in Brockville General Hospital after a car accident on County Road 1 near Brinston Saturday night.

McQuigge, of Brinston, apparently lost control of his vehicle travelling north, struck a large rock at roadside and flipped with the auto three times into an adjacent field, and catching fire.

Pasengers in the car, Keith Banford, 16, of Dixon's Corners, and Larry Cooper, 14, R. R. 2 Brinston, were only slightly injured.

The car was demolished.

JUNCTION MISHAP

Junction of County Roads 2 and 5 was the scene of a three car automobile fray on Saturday evening.

A vehicle driven by Sharon Shaver of Williamsburg Township proceeding west on County Road in Dixon's Corners failed to halt at the intersection stop sign and was in collision with two other vehicles. Proceeding through the intersection the Shaver car struck a car moving south on County Road 2 and driven by Duane Gore of R. R. 1, Iroquois. Following this collision the Shaver car veered into a parked vehicle owned by George Hitsman of Dixon's Corners. The parked car was facing south.

Injured in the accident were Ronald Shaver of Chesterville, Duane and Edith Gore of Iroquois, and Dora and Jack Merkley of Iroquois. Morrisburg O. P. P. investigated.

Farm Union Women Protest Food Costs

Women of the Ontario Farm Union organizations in both Brinston and Spencerville have gone on record as supporting consumer groups protesting high food costs. The women are in full accord with boycotts of large supermarkets in protest against rocketing prices of food across the country.

Irwin Adams, president of the Spencerville O.F.U., has lashed out too at the high retail price of cheese, butter, and powdered milk products. The local passed a resolution calling on consumers to refuse to pay more for dairy products as a result of the recent provincial subsidy of 25 cents per hundredweight of manufacturing milk.

The president says the natural reaction is for a hike in prices among maufacturers and supermrkets. There is no justification for the increase, he says, since the subsidy comes from general revenue of the province.



Inside The Press

Women	Page 2
Auxiliary	Page 3
Dairy Princess	Page 4
Blaine Farm	Page 6
Classified	Page 7
Pioneers, Bowling	Page 8
Coming Events	Page 8
Editorial	Page 9
Family Newspaper	Page 10
District	Page 11
Fire Prevention	Page 12
Fire Prevention	Page 13
Mountain	Page 14
Williamsburg	Page 15
Field Day	Page 16



Happy To Be Home

"Home is where the heart is."

George Beverly Shea is home and through the wonderful gift of his singing he is speaking to all of yet another greater home. In deep resonant tones that come from the heart, he tells the story of love of man of God and leaves a captivated congregation at the Lane Adams Crusade in deep, reverent and searching thought.

It has often been said that the loneliest man in the room is he that has to follow the solo of George Beverly Shea and intrude on the deep, silent mood and thought that is provoked by his singing. Winchester, the village of this man known world wide, has now come to realize the power and wonderfulness of this man and his voice.

Two thoughts stand above all others in George Beverly Shea —he is happy with God and his work, and happy to be home.

—Press Staff Photo

18th BIRTHDAY

Hospital Auxiliary Reminisces

Residents of this district should be proud of the Winchester District Memorial Hospital, their hospital, and continue as they have in the past to support it in every way. Words of Walter C. MacDonald, former chairman of the Hospital Board and now Chairman of the Property Committee of the Board.

Speaking to the eighteenth annual meeting of the District Memorial Hospital Auxiliary he related to members the history of the local hospital. Reconstructed was the history of the hospital from thought, suggestion, plan, construction and fact. He told of its growth from a thirty bed institution to the latest dedevelopment that will bring it to a fully serviced 130 bed institution.

Mr. MacDonad was introduced by Mrs. C. R. Robinson and thanked by Mrs. Colin MacGregor.

Commencing the second year of her term as president, Mrs. W. M. Byers welcomed members and guests to the annual meeting in the Board Room. Thirty-one members from eight units answered roll call. Total membership in the Auxiliary now stands at 912 in all units.

An encouraging treasurer's report showed a profitable year past. Mrs. Raymond Summers reported total receipts at $10,773.35. A balance of $4,588.54 is still on hand after expenditures of $6,148.81. Memorial Fund now stands at $2,377.65.

The meeting named Mrs. Lloyd Dixon and Miss Gladys Bayne as delegates to the annual convention of the Ontario Hospital Association in Toronto later this month. Details of the Nurses Convention in Montreal were highlighted to the meeting by Miss B. Legris, Director of Nursing.

Auxiliary representative of the Centennial Program Committee was authorized to list activities of the Auxiliary on the 1967 Centennial Brochure for the village. Mrs. O. Olsen of the Chesterville unit volunteered to act as Sewing convener. Project to be completed in this regard has been requested by Hospital Housekeeper Mrs. Dennis.

Two special draws are coming up in December. Tickets are now on sale for a dinner cloth and napkins donated by the Parke-Davis Company. Second draw is for two dolls dressed by the Williamsburg unit.

Members of the Auxiliary anticipate a busy year upcoming with a major hospital expansion program underway.

'67 World Showcase

The largest exhibition ever to be presented in the world, costing an amount comparable to the cost of the St. Lawrence Seaway, will be the 1967 World's Exhibition Expo '67 to be held in Canada. Ontario Regional Director of Expo spoke to members of the Morrisburg and District Canadian Club last week on the subject.

Expo 67 will cover 1,000 acres and be a far cry from the original world fair in London in 1851. The world will be visiting Canada during its Centennial year. Slides of various pavilions were presented. The Korean pavilion will picture 4,000 years of history, India will feature science and mathematics, Ceylon's presentation will be completely built of synthetic jewels. The United States is spending 21 million dollars and Russia 15 millions to complete their exhibits.

In 1938 Mr. Rowen-Legg told his audience 31 nations formed a bureau of international exhibitions with a basic rule forbidding the selling of articles other than educational pamphlets at a minimal cost, and food. Next year's fair will have exception in that government pavilion stores will sell articles not available for purchase in Canada.

Merkley Family Left Homeless

Fire destroyed the home and all personal possessions of Mr. and Mrs. Nelson Merkley of R. R. 1, Winchester, last Wednesday evening. Fire of unknown origin completely destroyed the Merkley home and contents despite the efforts of the Winchester Fire Department.

The husband and wife about to retire for bed when the flames were discovered, escaped with only a family photograph album.

Donations of personal and household articles and financial aid is now being collected by neighbours of the family. Donations will be received by Shirley Porteous, Keith Last, Lillis Patterson, Maxwell McRobbie Wallace Merkley and Bob Porteous.

7,000 Already

Crusade Crowd Keeps Growing

Young Conservatives Back Camp's Idea On Leadership

Newly formed Grenville-Dundas Young Progressive Conservative Assoication has thrown its support behind the request of Dalton Camp for a national leadership convention this fall.

A motion of Don Burnside and Joan Farlinger received meeting support for a letter to be drafted to Mr. Camp in support of his leadership question.

At its inaugural meeting in Cardinal the Association elected Charles Farlinger of Morrisburg as president and Sarah Jane Connell of Spencerville secretary.

With the exception of official release of the name of a guest speaker, plans are now made for a November organizational banquet. A nominating committee of Mr. Farlinger, Sarah Jane Connell, Lorrie Fielding and Molly Mussell will present to the banquet a slate of officers to complete the executive.

Named as welcoming committee for the banquet were Mr. and Mrs. Charles Farlinger and Mr. and Mrs. Bob Grey.

Alex Davidson Dies Suddenly

It is with sincere regret and heavy heart that The Winchester Press announces the sudden death of a good friend, Alex W. Davidson, at Kingston General Hospital on Wednesday morning.

Owner and manager of the well known Davidson Jewellery and Electrical Appliances store, Alex was a highly respected citizen of Winchester, and his death will be mourned by more than a few.

A complete obituary next issue.

United Church 83rd Anniversary Sunday, Oct. 16

Winchester United Church celebrates its 83rd anniversary on Sunday, October 16th. Guest speaker in the pulpit will be Rev. Norman Hare, of Carleton Memorial United Church, Ottawa.

Anniversary Services will be at 10.30 a.m. and 8.00 p.m. with special music at both services. In the evening the Russell United Church Choir, under the direction of Mrs. Jack Twiname, will be in attendance.

An Anniversary Smorgasbord Supper will be held in the church hall on Monday evening starting at 5 p.m.

Lane Adams Winchester and District Crusade is gaining momentum with each service in the Community Centre, transformed into a Crusade auditorium. Tuesday evening an almost capacity crowd of folk, young and old, numbering approximately 2,000, turned out for the second of three Youth Nights.

With Mr. Adams striking notes of truth on subjects of today from the podium, and the magical voice of George Beverly Shea, the Crusade is building to its final week-end and to the expected giant Sunday finale of the ten-day event, unique in a small population centre. Members of the Adams team from the Billy Graham organization, Irv. Chambers, Norman Pell, John Innes, following the happily enthusiastic lead of the man who came home to sing, George Beverly Shea, and the number of Crusade attenders contrary to many predictions is assaulting capacity of the auditorium.

THE WORDS

Well over 1,000 people were seated for the opening of the Crusade on Friday evening and the silence that came over the auditiorium when Mr. Shea stepped to the microphone was complete. When Evangelist Adams began his sermon he dealt in fact—"Our faith is based on facts. When we talk about Jesus Christ we're talking about a real person in human history. There is no way to erase the footprints of Jesus from the sands of time." Without doubt his words that evening, as each other, remained in the minds of many, and brought many closer to God.

Saturday night's challenge to youth went straight to the heart of the problem: "I believe the biggest problem young people face to-day is the lack of meaning in their lives—God offers a perfect plan for each person." On this opening youth night more than a thousand people were seated for the sermon, and the presentation of the two hundred voice choir, an integral part of the Crusade service. Choir leader Irv. Chambers and organist John Innes lead the voices through a myriad of sacred songs.

SUNDAY CAPACITY

Sunday a capacity audience of well over 2,000 were told: "I've got good news for you. Human nature can be changed!" And with the glad tidings unfolding, Mr. Adams ended his message with the invitation to the front for converts. Counsel and advice is given those seeking and answering the call "come forward."

DIVERSITY

People from across Eastern Ontario are filing into the arena each evening. They come from near and far by car, bus, to hear the words of God. Everything, however, is not accomplished at the Crusade. Members of the team visited each Winchester church on Sunday morning and spoke where requested. Trips to local high schools North Dundas, Mountain and Osgoode have been or will be completed before the end of the week. Television and radio broadcasts for the evangelist have been part of the schedule and any number of special luncheons and meetings attended.

George Beverly Shea, a figure head in this home-town Crusade, comes to the auditorium early and stays late to greet old friends.

WRAP-UP

On its concluding week-end officials expect Crusade crowds to mount and enthusiasm to grow. Friday night has been designated a Family Night and the message and song will be directed to problems and happiness in home and family. Final and biggest Youth Night will come Saturday evening. The evangelist is urging all youth to come out — listen, ask questions, and possibly make a decision for Christ. Following the service a Youth Rally is scheduled on an informal format in the Legion Hall with a chance for young people and team members to chat and enjoy a cup of coffee.

Sunday, of course, is closing day and a hoped for great day in the life of the Crusade.

North Dundas Elects Student Leaders

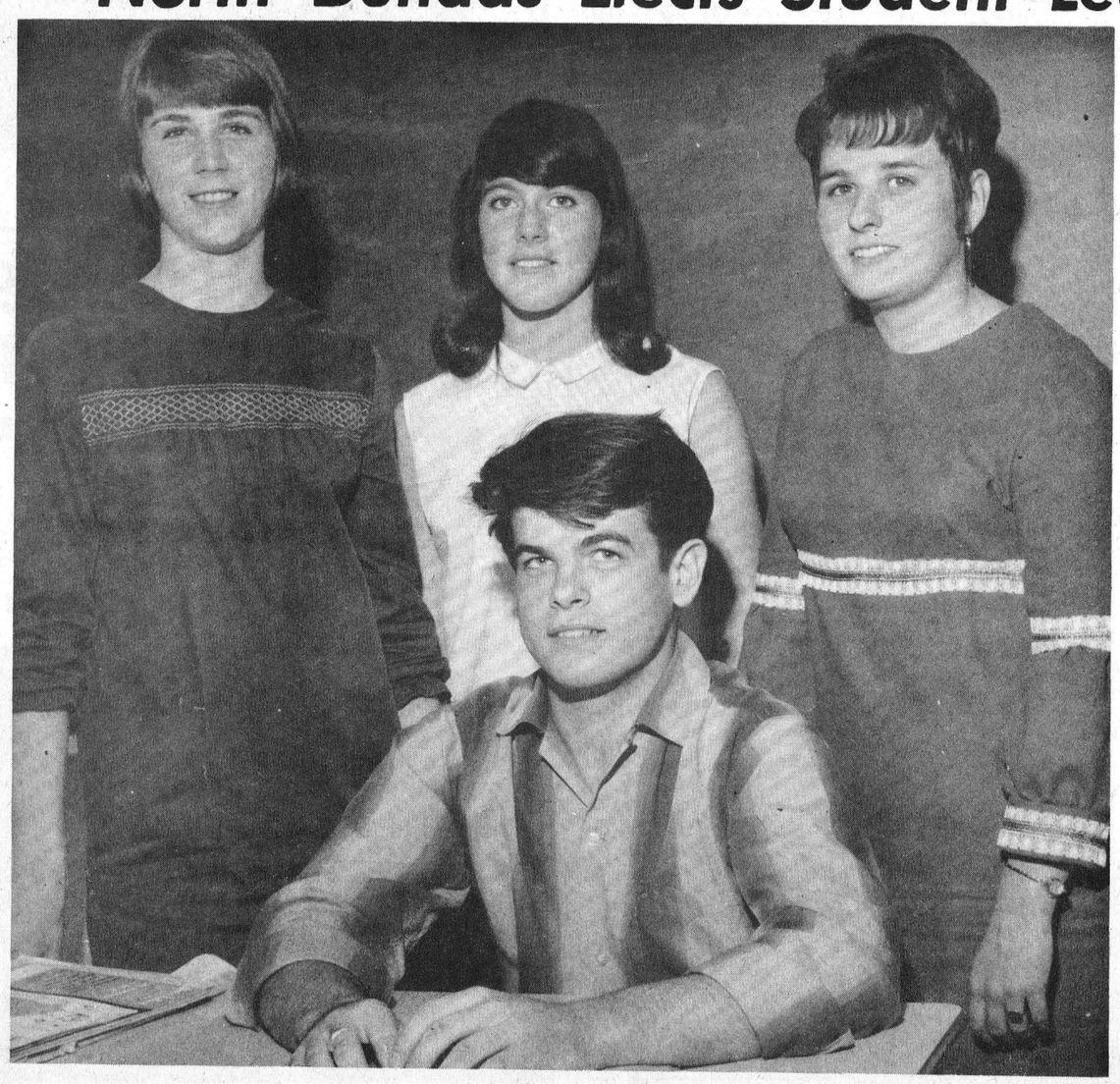

Election day is over at North Dundas District High School and student activities now have their direction from the newly elected Student Council.

Executive members of the council handling the directorship of 27 individual class representatives are headed by president Dean Cross. Serving on the senior student body with the new president will be first vice president Elaine Clarke, second vice president Susan Boyd, secretary Bonnie Boyd and treasurer Betty Hutt.

Individual class representatives are:

5A9A, Debbie Gray; 5A9B, Steve Durant; 5A9C, Jennie Rae Feeley; 4B9D, Gregory Kirkwood; 4S9E, Brian Williams; 4S9F, Stephen Petersen; O9F, Terry Gibson.

5A10A, Eleanor Byers; 5A10B, Lorne Hess; 4B10D, Carmel Genier; 4S10E, Lawrence Alexander; 4S10F, Scott MacLeod; O10G, Roy Thompson; O10H, Raymond Richmire.

5A11A, George Ennis; 5A11B, Carol Chambers; 5A11C, Ivor Bigelow; 4B11DS, Betty McLaughlin; 4B11DC, Bob MacGregor; 4S11BA, Lyle Slater; 4S11DE, Hugh Robinson.

5A12A, Diane Graham; 5A12B Anne Derks; 4B12D, Heather McMillan; 4S12E, Wilfred Barkley; 13, Larry Stevens; S. C., Jean Plontz.

PICTURE

Chief administrator Dean Cross is surrounded by his executive assistants, secretary Bonnie Boyd, second vice president Susan Boyd, and treasurer Betty Hutt. Vice president Elaine Clarke was absent at the time the picture was taken. Worthy of note on the executive must be the ratio of male-female numbers of members. — Press Staff Photo.

Of Interest to Women

Mr. H. Anderson Addresses United Church Women

United Church Women of Winchester met last Thursday evening at eight o'clock in the Sunday School Rooms. Mrs. R. Wylie opened the meeting with a reading, followed by a hymn and prayer.

Devotions were in charge of Mrs. Allison Fawcett. After the Bible reading, she told about the background of Thanksgiving and that it is one of the essentials of great worship. This part of the meeting closed with all singing "The Lord Is My Shepherd."

Mrs. Harold Holmes introduced the guest speaker, Mr. Harry Anderson of Vernon. He gave a very interesting talk on Thanksgiving or "Giving Thanks By Prayer." Another thought in his address was "do I show by my living that I am grateful for God's blessing?" He was thanked by Mrs. Eldon Riddell.

A short business meeting followed and final plans were made for the Anniversary Smorgasbord Dinner to be held on Monday, October 17, at five p.m.

Dates for the Fall Rallies were given as follows: November 1, Brinston, 9.30 and 1.30; November 2, Oxford Mills, 1.30 and 7.30; November 3, Williamsburg, 1.30 and 7.30.

A lunch was served by members of Unit 6 and they were thanked by Mrs. Raymond Earl. The meeting closed with prayer.

Winchester No. 1 4-H Homemaking Club Meets

The third meeting of Winchester Homemaking Club No. 1 was held at the home of Mrs. Ralph Johnstone on October 5. Two members were absent.

Roll call, "How we use different forms of milk at home" was answered by all members. Freida Johnston read the minutes of the last meeting, and initial plans for Achievement Day were made.

Mrs. Dawson led the discussion which was "Dairy Foods—Sherbet, Butter and Cheese." Mrs. Johnstone demonstrated the separation of curd and whey. Several different types of cheese were also shown. Donna Brown, Joan Bell and Anne Turner made 'Toatwiches' which were later enjoyed by all.

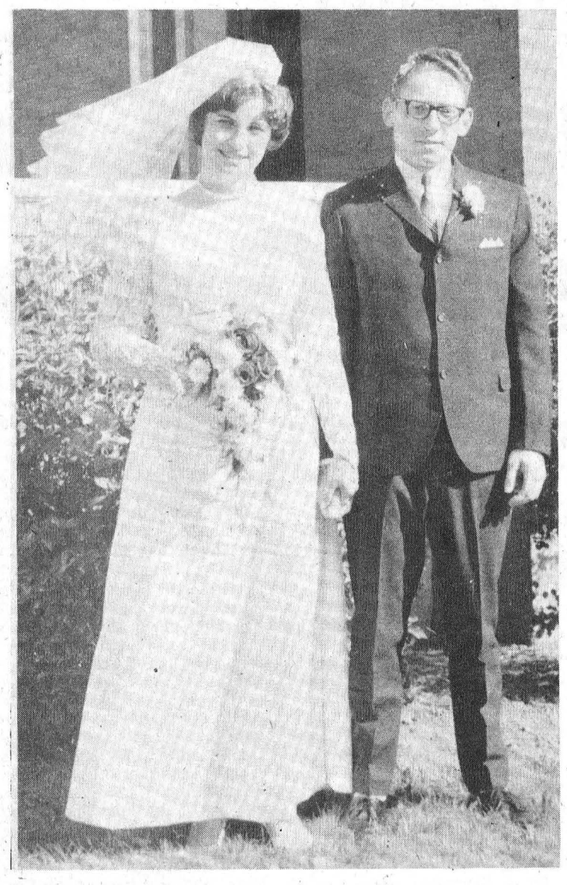

Mr. and Mrs. Dalton J. D. Gow

On October 8, 1966, Rev. A. J. MacDonald united in marriage Shirley Edna Elsie Armstrong and Dalton John Douglas Gow in the United Church Manse, Winchester in a two p.m. ceremony.

The bride is the daughter of Mr. and Mrs. Sidney Armstrong, and the groom the son of Mr. and Mrs. Douglas Gow of Williamsburg.

Radiant in a peau de soie gown with alencon lace bodice and long pointed sleeves, the bride was given in marriage by her father. Highlight of her dress was a lace panel in back. Miniature pearls and sequinned crown and veil were complimented by pearls, a gift of the groom. Red roses and white carnations completed her wedding ensmble.

Maid of honour Elaine Armstrong wore a short rayon empire lined dress, short white veil with accents, and blue accessories. Her flowers were mums in cascade.

Emerson McNaughton of Vernon assisted the groom.

For her daughter's wedding Mrs. Armstrong chose a red acrylic knit complimented with black accessoies. Mrs. Gow was attired in light green linen and wool with beige accessories.

Following a reception at the home of the bride the couple departed for a wedding trip to Buffalo. Mrs. Gow chose for travelling a brown knit suit with gold accessories. Upon their return they will reside in Winchester.

Guests attended the wedding from Winchester, Ormond, Ottawa, Morewood, Metcalfe, Williamsburg, Cornwall, Welland, South Mountain, Newington and Ingleside.—Press Photo

Personal News . . .

Mr. R. W. Cass, Q.C., Mrs. Cass and their four boys, of Belleville, visited Mrs. W. J. Cass during the week-end.

Miss Pati Cass of Toronto is spending a few days with her mother, Mrs. W. J. Cass.

Canned Fruit For Dessert

The new fall pack of Ontario-grown canned fruits is now available in your favourite grocery store. Be sure the canned fruit you buy is grown, canned and inspected in Canada—your guarantee of good taste.

Write for the colourful "Horn of Plenty" recipe folder featuring new and exciting ways to serve canned fruit.

Also a 16mm. sound and colour film featuring the growing, harvesting, packing and serving of canned fruit is available at no cost for your next women's meeting. An adequate quantity of the recipe folders and colourful place mats are also available.

For further information call or write:

R. FORD RALPH,
Ontario Tender Fruit Institute,
231 Ontario Food Terminal,
Toronto 18.
251-1371

Millward - Harper Vows Exchanged At Williamsburg United Church

Frances Arlene Harper was united in marriage with Orval Rowland Millward in Williamsburg United Church on Saturday, October 8th. Rev. D. L. Gordon performed the 10 a.m. wedding.

The bride is the daughter of Mr. and Mrs. Henry Harper of Williamsburg, and the groom is the son of Mr. and Mrs. Orval E. Millward of Morrisburg.

Baskets of white shasta mums and gladlioli decorated the sanctuary. Wedding music was played by organist Mrs. Maefred Merkley.

Given in marriage by her father, the bride was radiant in a cotton nylon lace over rayon taffeta street-length gown with fitted bodice, and scooped neck line. Her tulle illusion veil was held by tiny white bells and silver bells. She carried a nosegay of miniature white carnations.

Maid of honour Edna Harper, sister of the bride, chose a street-length gown of green nylon chiffon over taffeta with matching accessories. She carried a nosegay of yellow mums.

The groom's brother, David Millward, acted as best man.

For her daughter's wedding Mrs. Harper chose a burgundy coloured wool suit complimented by black accessories and an orchid en corsage. Mrs. Millward chose a plum coloured wool suit, matching accessories and lavender mums en corsage.

After a reception at the home of the bride the couple left for a honeymoon trip to Niagara Falls and New York State. The bride was attired in a jade green wool dress in A line design with three-quarter length sleeves. Upon their return the couple will reside in Morrisburg.

FETED AT SHOWER

A miscellaneous shower was held in the dining room of the Pioneer Hotel on Monday evening, October 3rd, to honour Miss Arlene Harper on her approaching marriage. As the bride-elect arrived she was escorted to the front of the room with her mother and the groom's mother, Mrs. Millward.

A corsage was pinned on by Mrs. Lyal Kehoe and an address read by Ann Trickey. After opening many beautiful gifts the bride-to-be thanked all, and lunch was served by the hostesses, Mrs. Raymond McIntosh, Mrs. Parker Locke, Mrs. Barbara Brown, Mrs. Arden Tickey, Miss Ann Tickey, Mrs. Walter McGowan and Mrs. Lyal Kehoe.

BIRTHS

Following is a list of recent births at the Winchester District Memorial Hospital:

On Tuesday, Oct. 4th, 1966, to Mr. and Mrs. Donald Guy, of Inkerman, R. R. 1, a son.

On Wednesday, Oct. 5, 1966, to Mr. and Mrs. Gordon Smith, of Iroquois, a son.

On Wednesday, Oct. 5, 1966, to Mr. and Mrs. Douglas Beattie of Manotick, a son.

On Wednesday, Oct. 5, 1966, to Mr. and Mrs. Jerry Keough, of Cornwall, a son.

On Saturday, Oct. 8, 1966, to Mr. and Mrs. Fernand Brisson, of Embrun, a son.

On Sunday, Oct. 9, 1966, to Mr. and Mrs. Leo Lortie, of Morrisburg, a daughter.

On Sunday, Oct. 9, 1966, to Mr. and Mrs. Lyle Runions, of Iroquois, R. R. 2, a son.

Crusade Choir 200 Strong

Two hundred voices strong each evening of the Lane Adams Winchester and District Crusade, the Crusade Choir brings to large audiences the beautiful music of hymns. Recruited from across the district, the voices of the choir add tremendously to the Crusade effort.

Directing the choir is Irv Chambers of the Billy Graham Associate team. Assisting from the Conn organ is John Innes, also of the team. The choir sings several selections each evening from its position high in the gallery of the arena that has been transformed into the Crusade auditorium. — Press Staff Photo.

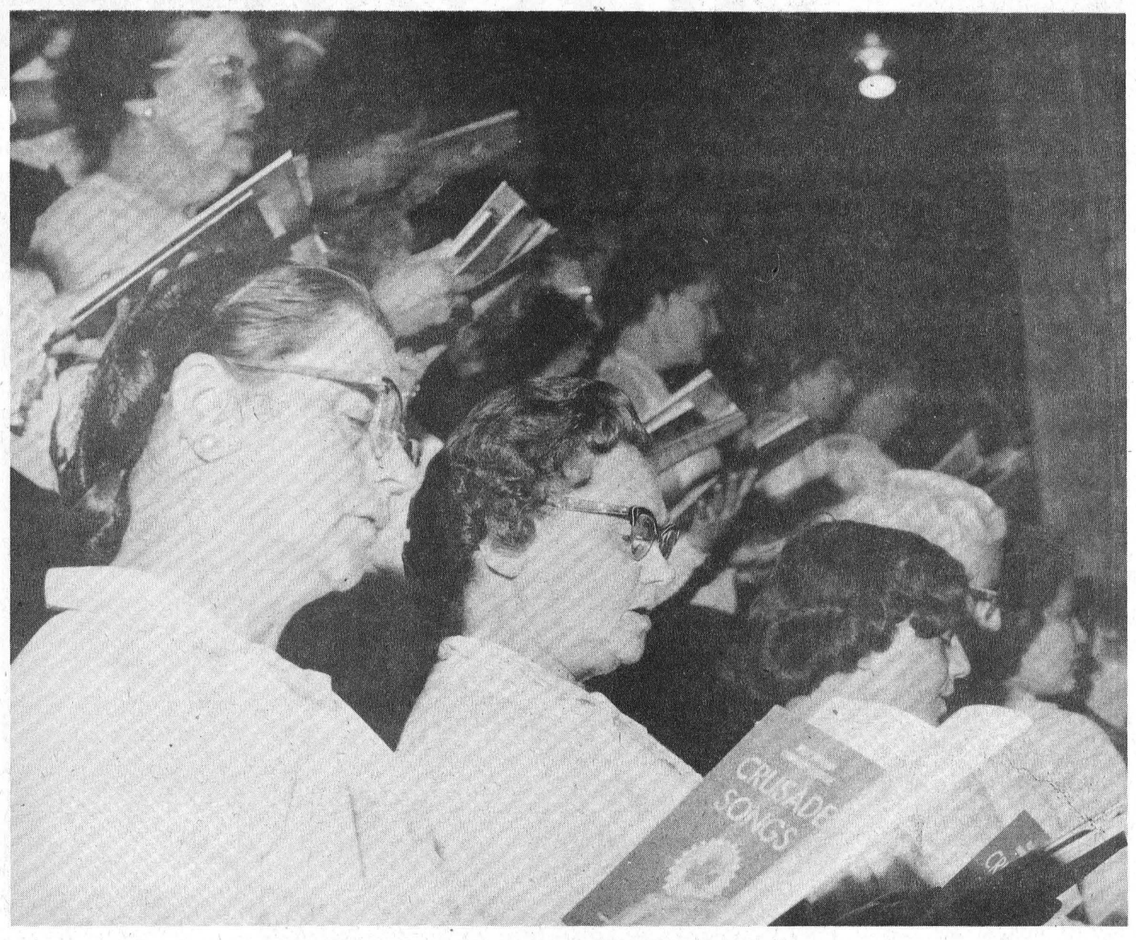

ENGAGEMENT

The engagement is announced of Miss Audrey McKinnon, of Kemptville, to Mr. Ronald Hyndman of Mountain. The marriage will take place at St. John's United Church, Kemptville on November 5th, 1966.

DIAMONDS
Priced To Suit Any Purse
Terms Arranged If Required
Alex W. Davidson
WINCHESTER
774-2102

MURIEL'S FLOWERS
Phone 774-2201
Winchester

DOLLAR DAYS

Fresh Picnic Style PORK SHOULDER ROASTS
SHANKLESS
5 to 6 LB. AVERAGE
43¢ lb.

FRESH WHOLE or HALF
Pork Butt Roasts lb. 53¢
LEAN PORK
Shoulder Steak lb. 59¢
MEATY — END LOIN CUTS
Pork Chops lb. 79¢

ARMOUR TREET 12-OUNCE
LUNCHEON MEAT 2 tins $1
STRAWBERRY, RASPBERRY and BLACK CHERRY 9-OUNCE
CHIVERS PURE JAM 3 jars $1
DR. BALLARD'S BEEF, CHICKEN and LIVER 15-OUNCE
CHAMPION DOG FOOD 7 tins $1
MONARCH 16-OUNCE
SALAD DRESSING 3 jars $1
BETTY CROCKER
CAKE MIXES 3 pkgs $1
SHIRRIFF
LUSHUS JELLY DESSERT 6 pkgs $1
SPECIAL PACK — ALL COLUORS
VANITY TOILET TISSUE 4 rolls $1
ALL COLOURS
WHITE SWAN ROLL TOWELS 2 rolls $1
SPECIAL VARIETIES
TOP VALU CANDIES 4 pkgs $1
TOP VALU 16-OUNCE
SPANISH PEANUTS 3 bags $1
Ontario Stores Only — SOLO 1-POUND PRINTS
COLOURED MARGARINE 3 pkgs $1
PLAIN or PIMENTO 8-OUNCE
TOP VALU CHEESE SLICES 3 pkgs $1
TOP VALU 6-OUNCE
FROZEN ORANGE JUICE 5 tins $1
SWIFT'S 24-OUNCE
IRISH or BEEF STEW 5 tins $1
15-OUNCE TINS
AYLMER FANCY PEAS 6 tins $1
CHOC. PUFFS, BOURBON and COCONUT BARS
DAVID'S BISCUITS 3 pkgs $1
DAVID'S 1-POUND
SALTED SODA CRACKERS 3 pkgs $1
LIBBY'S 48-OUNCE
FANCY TOMATO JUICE 3 tins $1
ALL FLAVOURS
DEL MONTE FRUIT DRINKS 4 tins $1
GERBER'S 5-OUNCE
STRAINED BABY FOOD 8 jars $1
GERBER'S 5-OUNCE
STRAINED JUICES 8 jars $1
RAP-RITE 100-FOOT
WAXED PAPER REFILLS 4 rolls $1
DEL MONTE 20-OUNCE
FANCY FRUIT COCKTAIL 3 tins $1
AYLMER 15-OUNCE
MIXED VEGETABLES 6 tins $1

BARCLAY'S WILLIAMSBURG
WINCHESTER LEN STECK
PORTEOUS' VERNON
There's MORE in STORE for YOU at ... IGA



Annual meeting of the Winchester District Memorial Hospital Auxiliary was a time of recollection for many present. Efforts of the Auxiliary have always contributed greatly to the success of Winchester's medical institution.

In attendance at the meeting was former chairman of the hospital board, W. C. MacDonald. Mr. MacDonald reminisced with the ladies and guests about the history of the Auxiliary and hospital.

Looking over plans of the current expansion project now underway at the hospital are Mr MacDonald and Auxiliary president Mrs. W. M. Byers, Hospital Administrator H. P. Stel and Director of Nursing Miss B. Legris.—Press Staff Photo.

Mrs. Alton Riddell October Hostess For Dundela U. C. W. Gathering

The monthly meeting of Dundela U. C. W. was held at the home of Mrs. Alton Riddell last Wednesday afternoon with a large number of members present and two visiting ladies. The theme of the meeting was Thanksgiving, with the room nicely decorated for the occasion. Red and gold leaves formed the background, while the dining room table was laden with every kind of vegetables and fruit including a large placard of a turkey as the centrepiece.

Mrs. Grace Strader, president, opened the meeting by reading a poem, "Autumn Leaves." The Scripture was read by Mrs. Victor Riddell who also gave a Thanksgiving Prayer. Mrs. Doreen Empey read "A Thanksgiving Sacrifice."

The minutes were read by the secretary, Mrs. Kathleen Harkness. A business meeting followed.

Miss Joan Adams was the guest speaker and gave the members an inspiring address.

The meeting closed with the Benediction and a social hour was enjoyed. The November meeting will be held at the church.

Something New

What's blue and might just save your life?

The answer is a Girl Guide.

Starting today, Guides can earn an officially approved St. John Ambulance first aid badge —as well as a home nursing insignia—following the signing of a formal agreement between the two organizations.

The agreement, patterned on a similar arrangement set up between St. John and the Boy Scouts of Canada in 1964, will provide ultimately for Guide Badges, adapted from the familiar white cross of St. John, to be worn by those passing the required tests.

St. John has maintained a close association with the Girl Guides for many years. The latest move is important in that it ensures a nationwide uniformity of standards for first aid and home nursing training.

Both organizations are enthusiastic over the signing Co-operation at national and provincial levels makes it possible for Guides everywhere to receive the best possible training, and is a significant step in St. John's effort to prepare Canadian youth to handle everyday emergencies.



Introducing Fascination nylons
3 pairs for $2.59
Guaranteed for 21 days



That's right. Our box of sheer Fascination nylons is guaranteed for 21 days. If anything—ANYTHING—happens to your 3 pairs within 21 days, you get another box of 3 pairs, free.

And that's just the start.

Fascination guarantees you'll look all legs. How? Because new Fascination has a longer sheer leg and shorter top. To swing with the new short skirts. And it's made in all the latest fashion shades.

All this for a little tiny $2.59 for a box of 3 guaranteed pairs.

Fascinating?

We guarantee it. fascination



As seen on TV

The Jo-Anne Shoppe

774-2003 Winchester

Auxiliary Annual

Rexall DRUG STORES

2 for the price of 1 ... plus a penny!

1¢ SALE

THURSDAY OCT. 13 THRU SATURDAY OCT. 22

NEW LOW PRICE! ASA-REX TABLETS
Fast-acting pain relief.
5 gr. 144's 2/90¢
5 gr. 200's.....2/1.20
5 gr. 300's.....2/1.70
2½ gr.(child's 50's) 2/50¢
10 gr. 100's.....2/1.66

POLYMULSION LIQUID VITAMINS
7 vitamins including Niacinamide and Riboflavin. Tasty orange flavour children like.
8 oz. reg. $2.00 ea. 2/2.01
16 oz. reg. $3.50 ea.....2/3.51
32 oz. reg. $6.50 ea.....2/6.51

Adrienne DEODORANT
Deodorant Stick 1.2 oz. Flowing Cream 1¼ oz. or Cream Deodorant 2 oz.
Reg. $1.25 each now.. 2/1.26

KLENZO TOOTH-BRUSHES
Nylon bristles Choice of styles.
Reg. 50¢ ea... 2/51

NEW LOW PRICE! Mi-31 or KLENZO MOUTHWASH
Long-lasting freshness for your mouth and breath. Kills contacted germs in seconds.
8 oz..... 2/50¢
16 oz.....2 for 80¢
20 oz.....2 for $1.01

Adrienne HAIR SPRAY
Regular • Firm Hold • Soft Hold.
No sticky dulling lacquer. Lanolin added for softness and sheen. Finest quality at less than 7¢ per ounce. 14 oz.....Reg. 1.79 ea. 2/1.80

- ☐ HAIR ROLLERS $1.00 packs in assorted styles (Shorty Brush Rollers, 2 packs 80¢) 2/1.01¢
- ☐ BALL POINT PENS Rexall all-purpose pen with eraser (Rexall 2 for 51¢), (Belmont 2 for $1.01) 2/40¢
- ☐ BOXED STATIONERY Floral decorated. (Other boxes 2/$1.01 to 2/$1.76) 2/1.26¢
- ☐ STATIONERY LETTER PADS Unique Linen Laid (Air Mail Pad 2/26¢) 2/36¢
- ☐ STATIONERY NOTE PADS Belmont Ruled or Unique Linen Laid, each 15¢ 2/16¢
- ☐ ENVELOPES Linen Laid, 2/16¢, General Purpose, 2/26¢. Commercial, 2/26¢ Air Mail, 2/26¢, Blue Lined 2/16¢
- ☐ ADHESIVE TAPE (1 inch x 5 yards, or ½ inch x 10 yards, 2 for 70¢,) ½ inch x 5 yards 2/50¢
- ☐ HOT WATER BOTTLE Rexall, two quart, four colours, regularly $2.79 each 2/2.80¢
- ☐ RUBBER GLOVES Klenzo lined. Non-slip grip. Small, Medium and Large, reg. $1.50 pair 2/1.51¢
- ☐ BACHELOR MEN'S DEODORANT Rolling Ball stick, 2/$1.26 2/1.01¢
- ☐ BACHELOR AFTER SHAVE LOTION Regular or Spice, 4 oz., 2/1.01¢
- ☐ ADRIENNE HAND LOTION 4 ounce, regular 75¢. (8 oz., reg. $1.25, 2/$1.26) 2/76¢
- ☐ VITAMIN C USP, 100 mgm. 250 tablets, reg. $1.89 (150's, 2/$1.40,) (100, 25 mgm. 2/70¢) 2/1.90¢
- ☐ COD LIVER OIL 16 ounce bottle, regularly $2.00 (8 ounce, regularly $1.29, 2 for $1.30) 2/2.01¢
- ☐ GER-RITE VITAMINS 24 oz. liq. or 100 tablets (12 ounce liquid, 2/$3.20) 2/5.50¢
- ☐ ANTACID GEL LIQUID Rexall, 14 oz., reg. $1.75 (Tablets, 100's, reg. $2.25 2/$2.26) 2/1.76¢
- ☐ BRONCHIAL SYRUP 16 ounces, regular $1.59 (6 oz., reg. 98¢, 2 for 99¢) 2/1.60¢
- ☐ COUGH SYRUP Triple Action. Adult, 4 ounces, reg. 98¢ (Child's, 3 ounces, reg. 89¢, 2/90¢) 2/99¢
- ☐ MINERAL OIL Heavy American, USP. 16 oz. bottle. Regularly 89¢ 2/90¢
- ☐ GLYCERIN SUPPOSITORIES Adults or Infants 12's, regularly 65¢ 2/66¢
- ☐ AIR REFRESHER Rexall "Refresh Air", 13 fl. oz. 4 fragrances. Regularly $1.49 2/1.50¢
- ☐ CHEWABLE VITAMINS Minute Man. 365's reg. $8.99 (150's, 2/3.96) 2/9.00¢

This is only a partial list. Come in for many more savings!

La Rose Pharmacy
Telephone 774-2633 Winchester

Have You These Books?

One hundred years ago a New England historian named Francis Parkman set about writing the story of the struggle between France and England for the control of North America. The task took him 40 years. He tramped and paddled over much of the area where the great battles occurred and pored for months over the archives at Paris, London, Quebec, Boston and New York. His works, published in 16 volumes, became a classic.

Today thousands of sets of Francis Parkman are scattered across North America. Many gather dust on bottom shelves in libraries. They fill old cartons in attics. They are frequently pitched into the garbage.

Five years ago one set was given to St. John's Cathedral Boys' School at Selkirk, Manitoba. The School's history teachers found them everything that modern history textbooks so frequently fail to be—fresh, readable, profoundly related to human values and human personality, capable of stirring in youngsters a genuine admiration and intimate familiarity for individuals on both French and English side.

Parkman was therefore added to the School's Grade 8 course, but for five years we have been handicapped by the fact we haven't sufficient copies of his to find some. The School can books. We are therefore trying not pay for them. It receives no government assistance. Its teachers are paid little more than their room and board. While the School is run by the Anglican Church, its students come from many religious denominations.

If there is a set of Francis Parkman in your home that you have long forgotten, would you consider donating it to St. John's? It will be rebound and serve a valuable purpose, shaping the citizens of the future the great values of the past. Write to St. John's Cathedral Boys' School, Selkirk, Manitoba, Canada.

A CENTURY OF FASHION



Winchester and Chesterville Centennial Committees in conjunction with the Ontario Centennial Planning Board present

Portraits from the Past...



A CENTENNIAL FASHION SHOW

in the

NORTH DUNDAS DISTRICT HIGH SCHOOL AUDITORIUM

on

MONDAY, OCTOBER 31st, 8:00 p.m.





Here is an exciting opportunity for ALL members of the family to relive Fashion history as 39 district models present Canadian Fashions, expertly authenticated in every detail, over the past 100 years. Commentators will provide a colourful description of each fashion. Music, colourful settings and many extras assure a Night To Remember. Proceeds towards Centennial projects in Winchester and Chesterville.

ADVANCE TICKETS $1.00 NOW ON SALE

DOOR PRIZE On Advance Sale Only: $25.00 Gift Certificate On Dress At Jo-Anne Shoppe

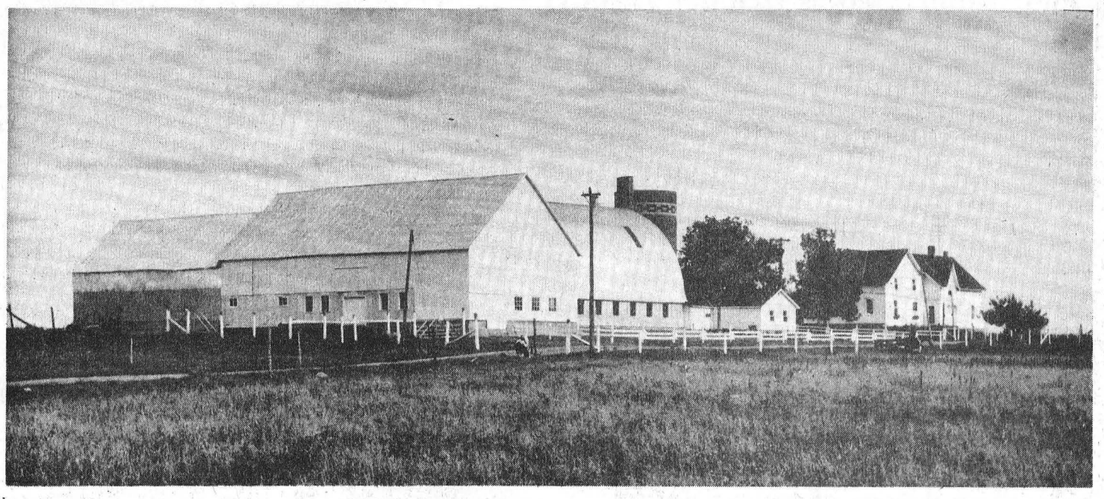



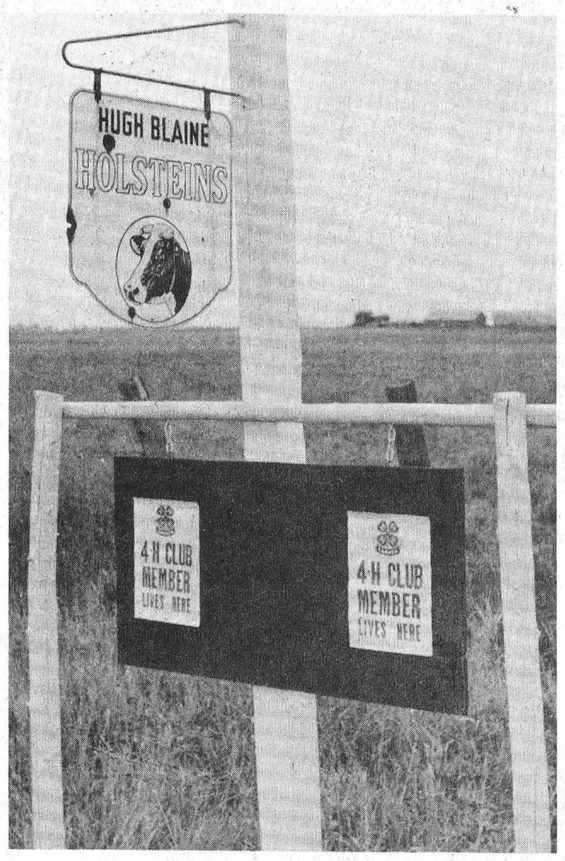

Dundas County's Centennial Farm

Centennial Farm Improvement competition winner in Dundas County was the Blaine family of R. R. 1, Mountain. The Blaines will represent Dundas in zone competition hopefully leading to a berth in in the provincial finals. (Story in last week's Press).

A big job of painting, repairing, fencing, landscaping and thousands of other details went in as contributing to the Blaine effort. A hard working family turned the trick. Among the subjects of the family efforts were the revitalized and painted barn. Attractive wooden fencing around barn and home areas and the planting of flowers and shrubs in the same compound to add to its sparkling attractiveness.

The road signs boast of two things the Blaines are additionally proud of — their 4-H memmers and Holstein herd.

$250,000 C. C. For Kemptville

A $250,000 recreation complex for the town of Kemptville moved a step closer to reality last week. Town council approved the construction of a proposed complex on the site of the old Kemptville arena. Included in the structure would be an artificial ice arena, swimming pool and community hall.

The existing arena of frame and steel roof construction was condemned for use last November.

Council approved the Centennial Centre on the provision that its cost over a twenty year period, would not be more than $7,500 per year, based on the town's 1967 assessment. A second motion invited adjacent townships to help pay for the centre and appoint representatives to the board of directors. South Gower township has indicated its willingness to pay three mills, and Oxford-on-the-Rideau one mill tentatively.

Plans call for a nine man board of directors. Councillors J. C. Gaw and Leabourne Elliott and businessman Adrian Vos were named Kemptville representatives.

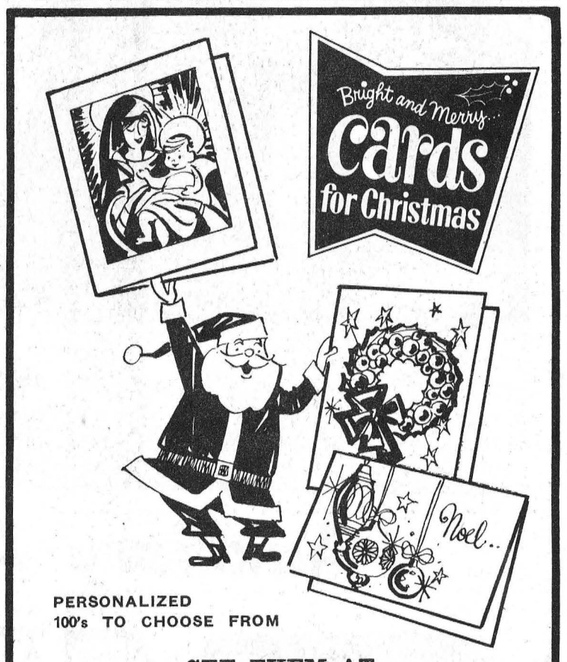

PERSONALIZED
100's TO CHOOSE FROM

— SEE THEM AT —

THE WINCHESTER PRESS

Ph. 774-2524 WINCHESTER

BOOST TO DAIRY FARMERS

Ontario's New Milk Price Retroactive To October 1st

Ontario milk producers will receive $4.33 a hundredweight for manfuacturing milk, retroactive to October 1st, Hon. Wm. A. Stewart, Minister of Agriculture and Food, has announced.

Agreement has been reached between the Ministers of Agriculture for Canada, Ontario and Quebec with respect to the federal and provincial price support and subsidization programs for manufacturing milk. For the remainder of the current dairy support year, Ontario will institute a provincial subsidy on the basis of 25c per hundred pounds for manufacturing milk. Quebec will continue its present subsidy policy. The Ministers agreed that the Canadian Dairy Commission should assume complete responsibility for support and susidization of manufacturing milk at the beginning of the next dairy year on April 1, 1967. The support program to be established at that time will include an increase in price of at least 25c per hundredweight, basis 3.5% milk. It was agreed that the provinces of Ontario and Quebec would withdraw subsidies as of March 31, 1967, and that it was essential that provincial mechanisms be in effect that would assure that the benefits of the program accrue to the producers.

The Ministers recognize that the Canadian Dairy Commission, in implementing the program for the forthcoming year, might need to utilize price eligibility quotas should the supply-demand situation so require.

In making the announcement Mr. Stewart said that the Ontario government will pay, effective October 1, 1966, to March 31, 1967, the following subsidies to producers:

(1) 25c per cwt. (7.14c per pound butterfat) on all industrial or manufacturing milk, basis 3.5% butterfat, delivered to the plant;

(2) 25c per cwt. (7.14c per pound butterfat) on all secondary and excess fluid milk, basis 3.5% butterfat, delivered to the plant;

(3) 10c lb. butterfat for all cream grading Special and/or No. 1.

The price for manufacturing milk, basis 3.5% butterfat, delivered to plants in Ontario, retroactive to October 1, 1966, will be $4.33, made up as follows:

Present price	$3.25 per cwt
Increase Sept. 16	.08 per cwt
Federal subsidy	.75 per cwt
Ontario subsidy	.25 per cwt

The Ontario government subsidy will be paid by the Government of Ontario directly to the producer through the co-operation of processing plants.

Wolf Tree Woodlot Problem Lands and Forest Solution

One of the most common and least publicized enemies of the woodlot is the Wolf Tree. Wolf Trees are trees which are very branchy with unusually wide crowns and short, crooked and badly shaped trunks. These trees are ordinarily quite large in size, but the merchantable wood produced from them is low in value. This is because the trunk of the tree is usually so knotty and twisted that a great deal of costly labour is required to produce any merchantable timber from it. As a rule only low value cordwood or pulpwood may be obtained from a tree of this kind.

The type of tree is called a "Wolf Tree" since it occupies a lot of room in the woodlot and through competition provided by both its heavy crown and large root system, it crowds out and eventually kills the young healthy trees that try to grow under, or adjacent to it.

Good woodlot management requires that these trees be cut and removed from the woodlot when they are young in age and small in size, because at this time removal can be done at a very reasonable cost. Once the Wolf Tree gets older and larger it becomes a very expensive job to cut and remove such a tree in the conventional manner. The best and most economical way to eliminate large Wolf Trees is to girdle the trunk at stump height.

By removing Wolf Trees from a woodlot, the area they occupy is made valuable for establishment and subsequent growth of young, healthy trees which, if properly cared for will develop into good sized merchantable trees for the future.

COUNTRY KITCHEN RESTAURANT



Winchester, Ontario

Try Our Sunday Specials and Full Course Meals

DINING ROOM AVAILABLE FOR YOUR

Banquets — Meetings — Parties

"Phone 774-2417 For Reservations"

TAKE OUT ORDERS A SPECIALTY

EXCITING NEW CONCEPT

W. J. L. BOYD & SONS LTD.

'67 CARS

Chrysler
Plymouth
Valiant
Barracuda
Simca
Fargo Trucks

Boyds always

Thrifty, Nifty Buys in USED CARS

double your money with Canada Savings Bonds Centennial Series

Centennial Series Canada Savings Bonds offer you their highest interest yield ever—5.48% a year when held to maturity.

The new Bonds pay annual interest at the rate of 5% for each of the first four years; 5½% for each of the next three years; 5¾% for the following year and 6% for each of the last five years—a total of $72.25 in interest on every $100 Bond.

And for the first time, there is a special compound interest option. To take full advantage of it, leave all the annual interest uncollected until Nov. 1, 1979, and you will get interest on your interest, amounting to $27.75 extra on every $100 Bond.

It all adds up to total interest of $100 on every $100 Bond. It's a safe, sure way to save. DOUBLE YOUR MONEY with Canada Savings Bonds Centennial Series.

This Series retains all the traditional features which make Canada Savings Bonds Canada's most favoured investment.

They are still easy to buy for cash or on instalments where you work, bank or invest. You may buy as little as $50 or as much as $10,000. Every Canadian resident may buy up to this limit. So can estates.

They are still simple to cash, anytime, at any bank in Canada for their full face value plus earned interest. Just fill out the redemption form on the Bond, present it to your bank and you'll get your money right away.

And now they're better than ever to keep with the highest interest yield ever and interest on interest. DOUBLE YOUR MONEY with Canada Savings Bonds Centennial Series.

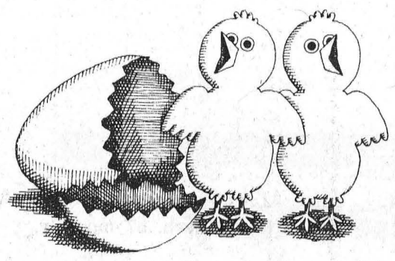

C-66



CONTEMPORARY GROUPING *(Above)* 3-Pce. Ensemble: Sofa and 2 Chairs, $479.98 set, $17.50 monthly. 6-Pce. Ensemble: Sofa, 2 Chairs, 1 Coffee Table and 2 End Tables, $659.98 set, $23.00 monthly. Separately: Sofa, $289.98 or $15.00 monthly. High Back Chair, $135.00 or $9.00 monthly, Chair, $130.00 or $9 monthly, Tables, $60.00 or $6 monthly.

CONTEMPORARY GROUPING *(Right)* 3-Pce. Ensemble: Sofa and 2 Chairs, $399.98 set, $20.00 monthly. 6-Pce. Ensemble: Sofa, 2 Chairs, 1 Coffee Table and 2 End Tables, $579.98 set, $20.50 monthly. Separately: Sofa, $229.98 or $12.00 monthly. Chair, $110.00 each or $8 monthly. High Back Chair, $130.00 each or $9 monthly. Tables, $60.00 each or $6 monthly.

Vice and Craig Ltd.

present

Kroehler's LIVELY LIVING decorator-co-ordinated room groupings. Colours, furniture styles and fabrics have been correlated by experts to provide you with at-a-glance decorating ideas. Come to Vice and Craig Furniture now and see these wonderful room-settings in action. Find out how you too can enjoy the LIVELY LIVING experience in your own home.



Lively Living Furniture Grouping

by KROEHLER



CLASSIC GROUPING *(Above)* 3-Pce. Ensemble: Sofa and 2 Chairs, $569.98 set, $20.00 monthly. 6-Pce. Ensemble: Sofa, 2 Chairs, 1 Coffee Table and 2 Commodes, $719.98 set, $25.00 monthly. Separately: Sofa, $329.98 each, $17 monthly. Matching Chair, $155.00 each, $9 monthly. Extra Chair, $159.00, $9 monthly. Cocktail Table, $50.00 or $5 monthly. Commodes, $60.00 or $6 monthly.

COLONIAL GROUPING *(Right)* 3-Pce. Ensemble: Sofa and 2 Chairs, $449.98 set, $16.50 monthly. 6-Pce. Ensemble: Sofa, Chair, Swivel Chair, 1 Coffee Table and 2 Lamp Tables, $689.98 set, $24.00 monthly. Separately: Sofa, $229.98 each, $12 monthly. Chair, $135.00 each, $9 monthly. Swivel Chair, $99.98 each, $8 monthly. Tables, $80.00 each, $7 monthly.

AVAILABLE SOON AT

VICE and CRAIG Ltd.

Ph. 774-2120 WINCHESTER

- *Buy Now! Use our convenient credit terms. Small monthly rate on charge accounts.*

Ask Us About These Groupings To-day





Attractive Companions

Dr. Grant Carmen, chief information officer of the Department of Agriculture, "sits in" for his Minister, Joe Green, who was unable to attend the banquet and reception, hosted by the Milk Foundation of Ottawa for the delegates and guests of the Associated Milk Foundations of Canada, Wednesday, tions of Canada.

Dr. Carmen's attractive co-sitters: (right) Edna Pyper of Winchester, Dairy Princess of Dundas County, and (left) Dolly Ann Edmunds of Renfrew, Ontario Dairy Princess. The affair was part of the Foundations' annual conference. — Bill Lingard Photo.

Has your Subscription expired?

THE MEMBERS REPORT

From Ottawa by Mrs. Jean Wadds

Parliament resumed sitting Wednesday, October 5th, at 2.30 in the afternoon. It was a most unusual resumption with no fanfare, no special attention of any kind.

Socially, the wind-up of the Commonwealth Parliamentary Conference stole the show. Prime Minister Pearson had a tremendous dinner at the Chateau Laurier as a farewell gesture to our Commonwealth friends and Parliamentarians. Assisting him at the reception was attractive and able young John Turner from Montreal. He is Chairman of the Canadian Commonwealth Parliamentary Association. With his clever attractive young wife he did an excellent job in assisting the Prime Minister with the obligations of the host government.

Politically, the controversy in the Conservative Party over reappraisal of leadership stole the show. It is to the credit of Conservative Parliamentarians that whatever their personal opinions, they were discussing it in a more reasonable manner than ever before. This promises well for a fair solution, and better Party morale.

Friday, at noon, a seldom heard from member made one of his excellent speeches.

He had proven himself friendly and likeable, a superb campaigner, intelligent and reliable in his opinions, and on occasion a top rate orator, so he was a natural for the Conservative Cabinet in 1957.

Coming from the Maritimes as he did, he was sworn in as Minister of Fisheries in 1957 and did a steady, satisfactory workmanlike job.

The debate on Friday was on the Motion of the Minister of Forestry and Rural Development for the second reading of Bill C-218, an "Act to provide assistance to Livestock Breeders in Eastern Canada and British Columbia."

With his usual concise good choice of words, Mr. MacLean said that he did not oppose this legislation, and that it had prospects of considerable merit. We could afford to be optimistic about its results.

He reviewed the beginnings of freight assistance to grain growers, a wartime measure in 1941, set up to expand the Feed Grain Market for the benefit of Western farmers and to enable Eastern farmers to increase their production. This assistance has continued long past the wartime needs, and it has had many side effects. We were left in the intervening years with a very imperfect Feed Grain Policy. Ever since its introduction, this policy has catered to the two groups whose welfare seems to have been in the forefront of everyone's mind, the Western feed producer and the Eastern feed user.

There is a third group affected, the Eastern feed producer. It is, of course, important that Eastern hog producers, poultry producers and other feed grain users have as cheap feed grain as possible. The Eastern producer of feed grain has been at a disadvantage and the Minister nodded his head in agreement.

Canadians like to think of themselves as making great strides in agriculture, in being one of the advance agriculture countries of the world. Actually, our record compares unfavourably with other countries of the world. In the ten years up to 1963-64 Canadian annual increase in agricultural volume was only 1.2%. During this time Prince Edward Island stayed the same, New Brunswick less than 1% increase.

Comparable average increases during this same period were great in many other countries of the world: Israel 9.7%, Mexico 6.2%, Tanganyika 5.2%, Venezuela, 4.5%, Brazil 4.2%, Argentina, 2.8%.

In this sad picture, the Maritimes have been doing even worse than the national average. In the five year period, from 1956 to 1961 the area of improved land in the Maritimes declined from 2.3 million acres to 1.8 million acres.

Mr. MacLean expressed a strong Eastern opinion when he said that locally produced feed grain should be looked upon as the first source of supply, and Western produced should be only a subsidiary supply. He recommended that some more satisfactory way be found to give encouragement to the Eastern feed grain growers. This would be beneficial to eastern economy and would in no way harm Western growers. For them, this is a period of increasing world demand for food and of increasing world markets.



FIRE WARNING TO MOTHERS

Two of the most destructive fire hazards in Ontario homes are the careless use and storage of inflammable liquids, and the ignition of cooking fats and oils.

INFLAMMABLE LIQUIDS—Kerosene, paint, gasoline, naphtha and some cleaning fluids give off highly inflammable vapours; they should be used with caution and carefully stored. Keep a carbon dioxide, foam or dry chemical fire extinguisher near their storage area. Oily rags left in cupboards or corners can burst into flames spontaneously. Dispose of them immediately after use.

COOKING-FAT FIRES IN THE KITCHEN—You can reduce the danger of grease fires by keeping your stove clean. Don't let spattered fats build up. Don't leave hot frying-pans unattended. A grease fire can be extinguished with baking soda or smothered with a lid. Keep both handy whenever you're frying.

PROTECT YOUR FAMILY BY TAKING PRECAUTIONS!

OBSERVE FIRE PREVENTION WEEK IN YOUR HOME, OCTOBER 9-15

CIA CO-OPERATORS INSURANCE ASSOCIATION
HOME • LIFE • AUTO

Alphabetically speaking, it's simple

to find nearby
1 Nursery Man
2 Machine Shops
4 Optometrists
5 Pharmacies . . . and just about
any shop or service
you can think of!

Our locality has a lot to offer. Good shops. Good services. Good people. So look first to home for your needs. Let your fingers do the walking through the Yellow Pages to find the above people . . . and many others. **EVERYTHING'S HERE . . . IN TOWN!**

YELLOW PAGES

Hydro Special

a FREE Electric Blanket
($24.95 RECOMMENDED RETAIL VALUE)
when you buy a new Electric Clothes Dryer

Until November 12—at all stores where you see the Hydro Special display.

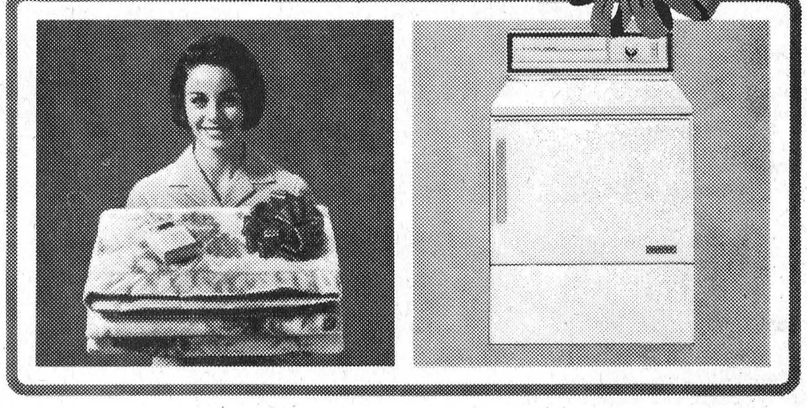

Quite possibly you have several good reasons of your own for buying an electric dryer. But here's an *excellent* reason to buy right now: a double-bed size electric blanket, complete with illuminated dial control and two-year guarantee. This $24.95 value is yours *free* when you buy an electric dryer at any store featuring the Hydro Special.

Why an electric dryer? It's the safe, speedy, odourless way to dry clothes. It lets you forget the headaches of a clothesline. And it eliminates rainy-day delays. In short, an electric dryer leaves you more free time.

Visit the store where you see the Hydro Special display. Tell them you're interested in more free time—and a free electric blanket.

This offer applies only to residents of Ontario.

your hydro

For Further Information See

Winchester Hydro System

or the Winchester Appliance Dealers

Featuring This Special

O.P.P. Reports

The number of accidents causing injury were higher this past week than they have been for seven weeks. Three injury accidents were reported and investigated in which seven persons suffered minor injury, and one person was seriously injured. A Texas woman, residing in this area for the summer months, lost her life in a train car crash at the C.N.R. crossing on County Road No. 2, approximately half mile east of Iroquois. The woman apparently did not see the train in time to avoid a collision. Also four property damage accidents were reported and investigated. Officers patrolled 6,901 miles of highway and secondary roads in a total of 563 duty hours. 42 traffic charges were laid and 15 warnings issued.

One theft was reported in the Winchester area and is presently under investigation. Officers answered calls to two disturbances caused by excess drinking, and 15 other calls of a various nature were also answered. Three liquor investigations were conducted resulting in four charges being preferred under The Liquor Control Act of Ontario.

A total of 13 hours was spent in the courts with 40 convictions being registered.

A missing person, George Frederick Babcock, who disappeared on September 28th, has not been located. The little black dog which was accompanying him on that date has returned home.

TIPS FOR THE DRIVER

The Highway Traffic Act states: "No person shall

(a) open the door of a motor vehicle on a highway without first taking due precautions to ensure that his act will not interfere with the movement of or endanger any other person or vehicle; or

(b) leave a door of a motor vehicle on a highway open on the side of the vehicle available to moving traffic for a period of time longer than is necessary to load or unload passengers."

PROFESSIONAL DIRECTORY

CASS & CASS
LAW OFFICES
Winchester: Phone 774-2004
Chesterville: Phone 448 2735

GRAHAM L. CASSELMAN
C. L. U.
Crown Life Insurance
Group Insurance - Pension Plan
Phone 774-5150 Winchester

Biccum & McIntosh
LIMITED
General Insurance - Real Estate
Agents for
North American Life
Phones—Office 774-2410
Residence 774-5775
WINCHESTER - ONT.

MONUMENTS
GRANITE and LONITE
Local Representative For
LONS MEMORIALS
DWIGHT CROWDER
Williamsburg, Ontario
Telephone 535-2683

HAZEN B. MELDRUM
Ontario Land Surveyor
102 Pitt Street, Cornwall, Ont.
Telephone WE 2-8124

THE ROYAL CANADIAN LEGION
Branch 108, Winchester
Meets on the First Monday of each month in the Legion Hall, Winchester.
All War Veterans Welcome
RAY GUY, President.
ROSS McCONNELL, Sec'y.
ARCHIE RICE, Treas.

HAROLD D. POAPST
District Representative, North American Life Insurance Co.
Complete Insurance Service
Automobile - Fire - Wind - etc.
Real Estate Broker
Phone 774-2602 - Winchester

MONUMENTS
L. D. Wells & Sons
Formerly C. C. Stubbs & Co.
MONUMENTS, CEMETERY LETTERING
on No. 2 Highway opposite the New Union Cemetery
PHONE KEystone 4-2255
ROSS McCONNELL, Repres.
WINCHESTER. Phone 774-3541
"The Most Modern Shop In Eastern Ontario"

S. EARL FREELAND, C.L.U.
The Manufacturers' Life Insurance Company
Suite 403, Victoria Building
140 Wellington St., OTTAWA
Telephones: Office CE 2-3507
Res. Winchester 774-2334

D. HUGH THOMPSON and SON
General Insurance
Telephone 543-2287
WILLIAMSBURG - ONTARIO

FRED S. COONS INSURANCE
For Prompt Service Call
CHESTERVILLE Ph. 448-2398

LIFE INSURANCE
District Representatives of the Mutual Life Assurance Company of Canada: Lyall M. Crowder, South Mountain. Phone 989-2154; Keith Crowder, Brinston. Phone South Mountain 989-5674. Office: Phone 989-2157

The Provident Investment Company
Provident Mutual Fund Ltd.
Investors Trust Company
WARD GOWLAND
48 Largo Cres. Ottawa 5, Ont.
Telephone 224-3180

HENDERSON LODGE NO. 383 A.F. & A.M., WINCHESTER
Meets in the Masonic Temple on the Second Thursday of each month at 8.00 p.m.
Visiting Brethren Welcome
J. E. BOYD, Wor. Master
DR. W. A. SHERWOOD, Sec'y.

CROWDER'S INSURANCE AGENCY
All Lines of General Insurance
Office Phone 989-2157
L. M. CROWDER, Res. 989-2154
C. M. CROWDER, Res.. 989-2149
SOUTH MOUNTAIN, ONT.

McVEY INSURANCE SERVICE
Bill McVey - Jim McVey
Phone METCALFE 157
Ottawa 232-7544
Auto - Fire - Farm - Life and Liability

For Cemetery Memorials See W. J. L. BOYD & SONS
Representing
R. M. Best Granite Co., Kingston
Architects and Craftsmen of Civic and Private Memorials.
Church Memorials of Bronze, Marble and Brass
Phone 774-2520 - WINCHESTER

COMMERCIAL PRINTING
Everything You Need
In The Printing Field
—FREE ESTIMATES GIVEN—
THE WINCHESTER PRESS
774-2524 —— phone —— 774-2525

SUMMERS INSURANCE SERVICE
H. E. Summers - E. R. Summers
TELEPHONE 774-2515
A Complete Insurance Service for all lines of Fire and Casualty Insurance. Also low cost Automobile Financing and Insurance Plan.

R. BRYSON PATTERSON
OPTOMETRIST
Office Hours: 9 - 12 — 1 - 5
For appointments Ph. 258-2274
Prescott Street, Kemptville

CORNWALL - OTTAWA - MORRISBURG
MacLEOD, COMRIE & CO.
CHARTERED ACCOUNTANTS
Licensed Trustees in Bankruptcy
Cornwall 932-3613
Morrisburg 543-2935

ARTHUR A. CRAWLEY & CO.
CHARTERED ACCOUNTANTS
OFFICES AT
OTTAWA — TORONTO — MONTREAL — PEMBROKE
BROCKVILLE — SUDBURY — NORTH BAY
SAULT ST. MARIE — WINNIPEG — VANCOUVER
387 Albert St., Ottawa - Phone 233-7715

North Mountain

Mrs. F. W. Hyndman spent the week-end in Toronto.

Miss Sharon Christie of Ottawa and Mr. Dick Christie of Peterborough were week-end guests of their parents, Mr. and Mrs. Mel Christie.

Mr. and Mrs. Richard Blaine of Toronto, Mr. R. L. Coleman of Chesterville, Mr. and Mrs. Clinton Coleman, Debbie, David and Douglas, of Ottawa, Mr. and Mrs. John Blaine, Cathy and Sandra, and Mr. and Mrs. W. T. Coleman were Thanksgiving dinner guests of Mr. and Mrs. Ralph Blaine and Dennis.

Mrs. John A. Barnshaw and Mrs. Les Lamb of Atlantic City N. J., were guests of Mr. and Mrs. Ralph Shaw.

Miss Mary Shaw of Toronto spent the week-end with her parents, Mr. and Mrs. Ralph Shaw.

Thanksgiving dinner guests of Mr. and Mrs. Lanson Hyndman were Mr. and Mrs. J. A. Hyndman and Margaret Anne, Mr. and Mrs. Clair Bartholomew and children and Mrs. Ivan Christie of Mountain.

Mr. and Mrs. Jim Shaw spent the week-end in Cochrane.

Miss Rose Hyndman of Ottawa was a week-end guest of Mr. and Mrs. Lawson Smith, and Mr. and Mrs. Winston McLellan were dinner guests on Sunday of her parents.

Sunday dinner guests of Mr. and Mrs. Ralph Shaw were Mr. and Mrs. Allen Waddell and family of Dundela.

Mrs. Lawson Smith and Miss Rose Hyndman were Sunday afternoon callers of Mr. and Mrs. J. A. Hyndman.

Miss Elaine Carlyle of Ottawa spent the week-end with Mr. and Mrs. Willard Carlyle.

Miss Marion Cooke of Ottawa was a week-end guest of her parents, Mr. and Mrs. Lorne Cooke.

Miss Debbie Coleman of Ottawa spent Monday with her grandparents, Mr. and Mrs. W. T. Coleman.

Mr. and Mrs. Richard Blaine of Toronto were dinner guests of her parents, Mr. and Mrs. Mel. Christie and family on Monday.

Congratulations to the Kemptville Midgets Ball Club which recently won the Ontario championship in Cochrane. Clarke Christie and Murray Hyndman are members of that team.

Those who spent the week-end in Cochrane from this district were Mr. and Mrs. Jim Shaw, Miss Marilyn Hyndman and Mr. Bob Williams.

DEATH NOTICE

At Kemptville on Tuesday October 11th, 1966, Ella Shaw widow of Charles Patton, dear mother of Freda, Mrs. Kenneth Stewart of Locklin, age 83 years. Resting at the Rolston Funeral Home, Kemptville. Service in the Chapel on Thursday, October 13th, at two p.m. Interment at South Gower Cemetery.

CARDS OF THANKS

CARD OF THANKS—I wish to express my sincere thanks to the many friends who extended good wishes to me while a patient in the Ottawa Civic Hospital and since my return home.—R. D. Ledgerwood. 23p

CARD OF THANKS — To my friends, neighbours and relatives a sincere Thank You for cards and messages sent me while I was a patient in the Montreal General Hospital, and for all kindness shown us since my returning home.—Mrs. Ira Shaver, Mountain. 23p

CARD OF THANKS — My sincere thanks to friends and neighbours who sent flowers, cards, letters and gifts during my stay at Winchester Memorial Hospital. A special thank you to Dr. Lambert, Rev. Gordon and the nurses for their kindness.—Mrs. Hugh McIntosh. 23p

CARD OF THANKS—I wish to thank my neighbours for the lovely going away gift before I went to Kingston Hospital. Also to Mrs. Renwick for doing my hair, for all the cards and prayers, and for the kindness since I came home, to Dr. Barton and Dr. Lyn, a special thank you for their kindness to me. —Mrs. Felix Wise. 23p

CARD OF THANKS—We wish to express our sincere gratitude and appreciation to our relatives, friends and neighbours for their messages of sympathy, flowers and donations to the Hospital, Bible Society, Cancer Society and other acts of kindness during our recent bereavement. Special thanks to Dr. Barton, Dr. Duke, the hospital staff, Clergy, Mr. Mervyn Peters, Miss Gibson and Armstrong Funeral Service.
—Mrs. Oscar Holmes & family. 23p



SELL • RENT • SWAP • HIRE • BUY • SELL • RENT • SWAP • HIRE • BUY • SELL • RENT • SWAP • HIRE •

LOW COST CLASSIFIED ADS GET RESULTS

• HIRE • BUY • SELL • RENT • SWAP • HIRE • BUY • SELL • RENT • SWAP • HIRE • BUY • SELL • RENT •

CLASSIFIED ADVERTISING RATE

For Sale, Wanted, Lost and Found Advts., not over 25 words, 75 cents for the first insertion and 50 cents for each subsequent insertion. Card of Thanks, $1.25 minimum. In Memoriams $1.00 with four-line verse, 25c for each extra 4 lines of verse. Advts. for this column are inserted on a **Cash Basis only.** They will not be accepted over the phone or by mail unless the party has an open account with us, or unless the cash accompanies the order.

FOR SALE

FOR SALE—One Beagle, female $15.00. One Chihuahua, female $25.00. Phone 774-2549. 23p

FOR SALE — Gerhard-Heintzman Piano, in good condition. Mrs. Lawrence Walker, Winchester, Phone 774-3379. 23c

FOR SALE—30 Pigs, 7 to 10 weeks old; 1 Registered Boar, 8 months old. Apply to Rolla Campbell, Metcalfe, telephone 15 r 32. 23c

FOR SALE — 1 Three - furrow Hydraulic Plow with trip beams. Reasonable. Apply to Clements Feed and Farm Supplies, Chesterville, phone 448-2161. 23p

FOR SALE — Authorized Sales and Service for Lombard Chain Saws. Deeks Auto Electric, St. Lawrence St., Ph. 774-2634, Winchester. 23tfc.

FOR SALE—20th Century House Trailer, 40' X 10' fully equipped with Automatic Washer, Refrigerator, Gas stove and furniture. Everything in good condition. May be seen at the residence of Paul Whitteker, 2 miles west of Williamsburg. Phone 535-2454. 17tfc

FOR SALE—Black Persian Pawlong Fur Coat, size 16, excellent condition, good for remodel to shortie, very low price. Apply to P.O. Box 10, Kenmore, Ont. 23c

FOR SALE—Purebred Holstein Bull, 1 year old. Sired by Selling Rockman. Apply to C. M. Arbuthnot and Son,, Russell, Ontario, Ph. 445-5322. 23-24p

FOR SALE—1960 Vauxhall Velox, with new battery, good tires, motor 1st class, in complete running condition, $450.00 Apply to Mrs. K. Girard, Kars, Ontario, phone 489-3973 or telephone South Mountain 989-6142. 23-24c

FOR SALE—Connor Washer, Tub Stand, Ironing Board, Dining room table and 6 chairs. Also a Moffatt Electric Range like new. Several other items. Apply to Mrs. Stuart Anderson, Phone 774-3791, Winchester. 23-24c

PROPERTY FOR SALE

FIFTY ACRES of excellent soil, good buildings, moving, immediate possession, best offer considered.

VILLAGE OF SOUTH MOUNTAIN, modern home, newly renovated, 3-piece bath, thermostatically heated, liberal terms.

VILLAGE OF INKERMAN, a neat little house and barn.

FOR DETAILS ON THESE AND OTHERS SEE

Carl P. Laushway
REALTOR
925-3383 — PRESCOTT
Representative
GERTIS MONTGOMERY
South Mountain, 989-2935
23-24p

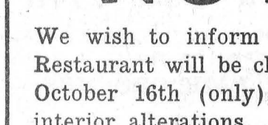

TRY A PRESS CLASSIFIED!

COLIGAN and SON PLUMBING
for all your plumbing needs call your "Coligan Man"
PHONE SOUTH MOUNTAIN
989-2081

FOR SALE

HAY BOUGHT AND SOLD
Phone Morrisburg 543-2900. 12yr

MEYERS USED LUMBER—Big savings—material of every description. Now open daily, 9 a.m. to 6 p.m. except Sunday. Highway 43, one mile east of Kemptville, Ontario. 1tfc

FOR SALE—Electric Gestetner Duplicator, with cabinet, excellent condition, available about October 20th. May be seen at Lane Adams Crusade Office, St. Lawrence Street, Winchester, phone 774-2701. 22-23c

FOR SALE

FOR SALE—500 Bales of Straw @ 35¢ per bale; 10 Tons of Oats, clean, @ $50.00 per ton. Apply to Bill McVey, Marvelville, phone Metcalfe 41 r 22 evenings or 157 daytime. 23-24c

FOR SALE — Beautiful Black Seal Coat, size 40, nice design, paid $289., worn twice will sell for $100.; Brown Squirrel Jacket size 40, in good condition, only $50.; Large White Silver Fox Collar, suited for fall coat, only $35. Apply to Mrs. Mary Ardelaan, R.R. 1, Brinston, 652-4024. 22-23c

Auction Sales...

Auction Sale
COMPLETE HOLSTEIN PURE BRED DISPERSAL

At the Byron Dawson Farm, Winchester, on Highway 31, 3 miles south of Winchester, at Cass Bridge, 14 miles north of Morrisburg, Ontario, on

FRIDAY, OCTOBER 14th
Commencing at 1:00 p.m. Sharp

61 HEAD SELLING . . .

27 Milk Cows, 15 of these calving in October.

8 Two and One-Half Year Old Heifers, due in Octobre and November.

17 One and One-Half Year Old Open Yearlings.

9 Heifer Calves, nine months old.

All Cattle Made Ready For Export — Lunch Available—Sale Under Cover.

Pedigree Note:— This herd is sired by E.B.I. bulls such as: Anthony, 3 daughters; Laddie, 3 daughters; Petro, 3 daughters; Pabst Sir Leader Rag Apple, 4 daughters; Lassie Leader, 3 daughters; also daughters of Mercury, Stylemaster, Cord and Rockman. This is a young herd of honest dairy cows almost all home-bred and in calf to Unit bulls.

TERMS: CASH

BYRON DAWSON, Prop.
Basil Dawley and Sons, Sales Manager.
KEN ECKFORD, Auctioneer,
Forrester's Falls, Ont. 23c

Auction Sale
FARM PROPERTY, STOCK and MACHINERY

On Lot 28, Concession 6, Rideau Front, Township of Gloucester, about 1 mile north of Edwards Road, on

WEDNESDAY, OCTOBER 19th
commencing at 1:00 p.m. sharp

24 High Grade Holstein Cows, fresh and due to freshen; 38 Killer Pigs; Farmall H Tractor; 13-furrow Tractor Plow; Cultivator; Disc; Set of Drag Harrows; 1 Disc Drill Seeder; 1 Cocksutt Rubber-tired Wagon; I.H. Manure Spreader; 2 Farm Wagons; Chain Saw; 1 Grain Roller; National Milking Machine; Milk Cooler; 20 Dairy Cans; Apple Cider Press and Grinder; 5 Barrels; Wood Stove; about 3,000 Bales Choice Cut Hay, cut in June; about 400 Bales of Straw, One Set of Chain Harrows.

Property For Sale—At the same time and place this comfortable farm house and buildings with 2 acres of land will be offered for sale, subject to a reserve bid. Situated on paved road, easy commuting distance. Terms on Property — $2,000 down on day of Sale. Terms on remainder will be made known day of Sale.

Terms of Sale: CASH

WALTER BUNDA, Proprietor
Stewart James, Auctioneer
Phone Metcalfe 57 r 41 23c

Auction Sale
FARM MACHINERY, TOOLS, PRODUCE, ETC.

I have been instructed by the undersigned propriteors to sell by Public Auction at the residence of the late Jim Daze, on Highway 31 (28 Bank Street),

SATURDAY, OCTOBER 22nd
commencing at 1:00 p.m. sharp

1962 Mercury ½-ton Truck; Case Tractor Model 600, in good condition; Case Hydraulic Tractor Plow; Old Farm Tractor; 1 Allis-Chalmers Hay Baler, slightly used; Bale Elevator; 1 Hart Threshing Mill, in good condition; Massey Side Rake; Rubber Tired Wagon; 1 Manure Spreader; Three Sets of Sloop Sleighs; Set of Drag Harrows; Grubber; Rubber-tired Wheelbarrow; Dairy Cans; Number of Cow Bales; Set of Scales; 1 Grain Grinder; Quantity of Baled Hay; Quantity of Oats.

Terms of Sale: CASH

Executors of The Estate, Props.
Stewart James, Auctioneer
Phone Metcalfe 57 r 41 23c

GOLDEN VALLEY HOLSTEIN DISPERSAL

Auction Sale

At the Campbell Bros. Farm, Vernon, Ontario, 20 miles south of Ottawa, 10 miles north of Winchester, on

WEDNESDAY, OCTOBER 19th
commencing at 1:00 p.m. sharp

46 Head Registered, R.O.P., Vaccinated; 18 Females graded Good Pluss or better; 6 two-year-olds due in November; 8 Open Yearlings; 4 Bull Calves; 10 Heifer Calves.

SELLING ARE—4 Daughters of Stylemaster and 2 granddaughters. Several head are sired by or bred to Rockman, President, Lassie Leader and Cord.

MATRONS OF HERD selling include — Golden Valley Lady Snowflake, 20,461 lbs. milk, 784 fat, BCA 175-183. Lifetime production 135,000 lbs. Her two daughters and two granddaughter sell; Golden Valley Black Betty, 16,036 lbs. milk, 649 fat, BCA 135-149. Lifetime production 122,000 lbs. Her President son and three granddaughters sell; Golden Valley Ajax Lassie, two year 14,409 lbs. milk, 639 fat and BCA 141-169. Her daughter sells; Golden Valley Ajax Pat, (maternal sister to Lassie) two year 13,929 lbs milk, 535 fat, BCA 137-140. Her Rockman son sells.

Pedigree Note:—This is one of Eastern Ontario's oldest R.O.P. herds, home bred, tracing back to one foundation female. To realize the depth of pedigree in the herd one must attend the sale and study the catalogue. The herd has been awarded 34 100,000-lb. Certificates of Production. Every animal has a four-generation pedigree.

Lunch Will Be Available.
Sale Held Under Cover.

Terms of Sale: CASH or Certified Cheque

CAMPBELL BROS., Proprietors
Basil Dawley, Pedigrees
Ken Eckford, Sales Manager and Auctioneer 23c

Auction Sale

At my residence on St. Lawrence St. in Winchester, Ontario.

Saturday, October 22nd
Commencing at 1:30 p.m.

The following will be offered for sale:

2 beds with springs and mattresses; 1 wool mattress; dresser and wash stand; dressing table, chair and lamp; floor lamp; extension table and 6 chairs; kitchen chairs; studio couch; 2 upholstered chairs; 2 rocking chairs; high chair; stands; cupboard; commode; jars; bake board; bread box; tea kettle; 2 butter bowls with ladle and print; cooling can; churn; pictures; oven for oil stove; sealers.

Power lawn mower; garden cultivator; root seeder; wheelbarrow; ladder; scythe; sickle; shovels; rakes; hoes; axe; sledge; stone hammer; crowbar; some garden hose; quantity large hose; quantity of dishes; pressure cooker and other cooking utensils; tools: wrenches, saws, etc. Some antique items.

—TERMS OF SALE CASH—

MRS. LAWRENCE WALKER, Proprietor
HAROLD BALL, Auctioneer. 22-23p

FEMALE HELP WANTED

Written applications are invited from those interested in Laboratory, Checking and Control Work. Applicants should have a minimum of Grade 12 education and the appointment will be subject to medical approval.

All employee benefits are available to the successful applicant. Confidential replies should be so marked and directed to the attention of the Factory Accountant.

NESTLE (CANADA) LIMITED
CHESTERVILLE, ONTARIO 22-23c

NOTICE

We wish to inform the public that our Restaurant will be closed all day Sunday, October 16th (only), to make room for interior alterations.

Country Kitchen Restaurant

NOTICE

ATTENTION PENSIONERS

I am prepared to provide room and board in comfortable surroundings, private home. For further information write to Box 63, Hallville, Ontario. 22-23p

BE SHARP!—We use the machine to sharpen your saw—hand, band and circular.— Leave at Co-Op or John van Oers, Howard St., Chesterville, Phone 448-2986. 23p

WANTED

WAITRESSES WANTED—Full time for day and night shifts. Also Part time for Friday nights and Sundays. Apply to Country Kitchen Restaurant, Winchester 23-24c

LAND WANTED — Retired gentleman seeking small acreage 5-10, for garden, etc. in Winchester area. Leave details with Box S285, The Winchester Press 23-24c

WANTED—Holstein open Heifers, 1½ year-old. Highest price paid. Telephone South Mountain 989-5471 or Ottawa 822-0337. 23tfc.

WANTED—We will pick up your sick or dead animals and will pay you according to quality. For prompt service call collect. Herb Loucks, 774-5250 or Mackabee at Crysler 987-2818. 18tfc

WANTED—Your animals, dead or alive, with no cost to you. Will pay $2.00 per call for cows and horses. For prompt 24-hour service call collect, Gerard Hebert, Crysler, Ontario, phone Chesterville 448-2612 or Crysler 987-5364. Licence No. 22 C 66. 4tfc

WORK WANTED — Painting & Decorating. For more information and estimates, apply to Doug Durant, Mountain, Ontario telephone S. Mountain 989-5633. 51yr

WANTED—Men for galvanizing and finishing steel products. Year round employment. Phone 543-2900 between 9 a.m. and 12 noon. 22-23c

WANTED—Man for plant work and driving company truck. Married man preferred, between 21-35 years of age. Must have good driving record. Telephone 543-2900 between 9 a.m. and 12 noon. 22-23c

WANTED—Man to do Welding and Maintenance Work. Steady employment. Phone 543-2900 between 9 a.m. and 12 noon. 22-23c

WANTED — Girl for Secretarial Work, must be experienced in all phases of general office work. Phone 543-2900 between 9 a.m. and 12 noon. 22-23c

WANTED — Housekeeper for elderly couple, to live in, new bungalow in Metcalfe Village. Telephone Metcalfe 41 r 3. 22-23p

TO RENT

TO RENT — Apartment, 2 bedrooms, modern conveniences, in the Village of Williamsburg. Mrs. Geo. Strader, Williamsburg 535-2261. 23tfc

FOR RENT — Modern Apartment, suitable for two people. Available November 1st. Telephone Winchester 774-2210. 23tfc

FOR RENT — House, south of Winchester, on Highway 43. Available October 15th. Apply to Fred A. Holmes, Winchester. 22-23p

APARMENT FOR RENT — A fully furnished bachelor apartment; heated; separate entrance; rent reasonable. Apply to Mrs. Walter MacDonald, Winchester, phone 774-2331. 20tfc

FOR RENT — Four-room heated apartment over Jo-Anne Shoppe in Winchester. For further information telephone Kemptville 258-3024. 20tfc

FOR RENT—Modern 2-bedroom apartment, heated, centrally located, Village of Winchester. Telephone 774-2413. 16tfc

Sheldon Robinson
representing
McNEIL MOTORS MANOTICK LTD.
May we have a call from you before you buy!
Phone Manotick
692-3503 or 692-3255
Phone Winchester
774-2820

FOR SALE

- 2—M. F. COMBINES
- 1—A. C. COMBINE
- 1—I. H. C. COMBINE
- GRAIN AUGERS
- GRAIN BOXES
- NEW IDEA and KNIGHT Manure Spreaders, Corn Pickers.

A Good Stock of I.H.C. Repair Parts On Hand

R. H. Beckstead and Son
Parts — Sales — Service
Phone 535-2103 Williamsburg 7tfc

NOTICES

SPENCER AND SPIRELLA
For individually designed garments and bras that really are comfortable, why not arrange an appointment with your figure stylist with ten years experience? She will help you choose the right type just for you. All through October a lovely material is on sale. Contact Mrs. Ethel Serviss, 194 Caldwell Dr., Iroquois. Phone 652-4367. 22-25c

FARM SERVICE
The highest premium paid for your dead and disabled cattle and horses, according to size. Please call Collect, C. F. Woods, Phone 989-6176, or Edwin Woods Phone 989-5281, Mountain. Licence No. 34-C-66. Cash will be paid when picked up. 37tfc

PERSONAL—Hygienic Supplies (Rubber Goods) mailed postpaid in plain, sealed envelopes with price list. Six samples, 25c; 24 samples, $1.00. Mail-Order Dept. M-57, Nov-Rubber Co., Box 91, Hamilton, Ontario.

Dull Clippers?
Here's Good News!
We are still sharpening both domestic and commercial clippers. Sharpening and repairs reasonably priced.
D. A. MALLORY
Phone 774-2327 Winchester

N. TENENBAUM
OPTOMETRIST
MORRISBURG, ONTARIO
Successor to ART WAHLROTH, O.D.
— HOURS —
Every Tuesday & Thursday by appointment, please call
543-3055

ROCK OF AGES FAMILY MONUMENTS
Look for this seal. It's your guarantee of permanence.
J. L. KINKAID
Phone KI 3-3184
Morrisburg
Authorized Dealer
"Cemetery Lettering"

YES, we do...
- Slaughter your Beef or Pork
- Cut to your specifications
- Use Double Waxed Paper
- Always Fast Frozen
- Rent Lockers, by the month or by the year
- Cure Bacon
- Have a good stock of Beef and Pork on sale at all times
- Buy Hides
- Want to buy young Heifers and Steers

for more information call collect
BLOM MEATS
Phone 989-6053 Mountain

Go-Go
Where The Action Is . . .
ALEXANDER'S LUNCH
YOU DO NOT NEED RESERVATIONS

Sullivan Bros.
GENERAL CONTRACTORS
* * * * *
WATER TANK SERVICE
EQUIPMENT RENTALS
AIR COMPRESSOR
BULLDOZERS — D7; D4 and 977
¾-YARD SHOVEL
GRAVEL, SAND, FILL
* * * * *
Phone Chesterville
448-2660

REAL ESTATE
. . . Residential
. . . Farm Property
. . . Business
FOR INFORMATION CALL
774-2331
W. C. MacDonald
Real Estate Broker
Winchester



Dundas Senior Fastball League Champs

1966 champions of the Dundas Senior Fastball League, Williamsburg Pioneers are the pride of one of the finest sporting communities for, many many miles. Pioneers defeated Ingleside in the league final to win all the laurels. Pioneers had previously taken the league crown by finishing in first place after season's play.

The champions are, left to right, front: Gary Hess, bat boy; Gerry Morrell, Val Buckner, Paul Beckstead, Doug. Thompson, Gary Coleman, Terry Mason, Bill Pickering, Gordie McMillan. Back row, Bobby McIntosh, trainer; Ted Smith, Bill Duval, Russell Casselman, Doug. Caselman, Hubert Wells, Ronnie Casselman, Rae Casselman, coach. Missing when photo taken: Bill Casselman and George K. Casselman.—Photo by Smith.

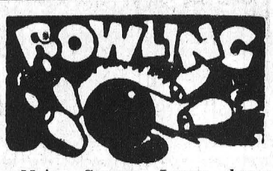

Main Corner Lanes have opened for the new bowling season and already four leagues, Community, Happy Gang, Gay Twenties and Glamour Girls are in full swing. Lanes' Manager Harry Flora is pleased with the shaping up of leagues but a few vacancies can be filled up by other bowlers by contacting Mr. Flora.

Glamour Girls have two weeks bowling on the score sheets. High roller in the past week was Joyce Angus with a 511 cross on games of 180, 156 and 175. Topping the list was Cathy Price with 199, 163 and 194 and a 556 cross. Cora Stel tallied 176, 162 and the only 200 plus game with 203 and a 541 cross. Helen Coons checked in with a strong 537 triple on 194, 150 and 193. Connie Crowder touched the magic circle with a 500 cross.

Opening week the Glamour Girls were paced by Connie with a 501 cross on games of 162, 161 and 198. Mary Hitsman and Joyce Angus had good singles of 204 and 209 respectively.

Gay Twenties were paced on opening night by Orman Savage in mid season form with a 634 cross on a trio of 200 plus games. Daisy Robinson was high on the distaff side with a 253 single to lead in this category and crossed 565. Larry Sayant tripled with 562 to be among the leaders. Good single game was marked up for Marg. Dalgleish.

One of the Community League's eight team captains, Judi Helmer had the top single on Tuesday with a 271 and built up with 197 and 158 games crossed 626. High triple roller was Mary Levere with 643 on games of 243, 195 and 199. A host of 500 plus bowlers tallied their score this way: Noel Potter 206-561, Pete Proulx 189-530, Grant Creighton 189-538, Robert Watson 224-567, June Kerr 180-512, Bruce Kerr 189-515, Arn. Stobo 222-592, George Watson 226-553.

Bowler of the week honours go to Marg. Dalgleish in the Happy Gang. Adding up games of 274, 265 and 261 Marg. opened the season with an excellent triple of 700. Nice going, Marg. Muriel Levere was second on the ladder with a 501 cross.

South Mountain

Results in the South Mountain Commercial Bowling League are as follows:

Section A—Weagant's Strikers, 7 points; Berry's Feeds, 5; Nelson Construction, 2; Bank of Nova Soctia, 0.

Individual leaders are: High Cross, Delbert Wyatt, 59'; High Singles, Bill McDonald 277, Deb Wyatt 209, Bob Weagant 208.

Section B — Simzer's Well Drillers, 7 points; I.O.O.F., 7; Ace's Shell Service, 0; Moore's, 0.

High Cross—Wally Ace 685. Gerald Simzer 640, Dale Boyd 619, Denzil Allen 619, Lyle Simzer 614.

High Singles — Lyle Simzer 264, Gerald Simzer 240, Wally Ace 238, Dale Boyd 221, Denzil Allen 214, Bill Williams 213.

Annual traffic through Canadian ports of entry totals about 60 million persons, about half of whom are returning Canadians.

Calendar of Events

ANNUAL MEETING MORRISBURG GOLF CLUB

The Annual Meeting of the Morrisburg Golf Club will be held in the Clubhouse on October 17th, 1966 at 8:00 p.m. All members are welcome. 22-23c

ANNUAL HOSPITAL RUMMAGE SALE

The Annual Winchester District Memorial Hospital Rummage Sale will be held in the Legion Hall, Thursday, October 20th and Friday, October 21st from 9 a.m. to 5 p.m. Donations will be called for if you phone Mrs. Sam Ault, 774-2748, Mrs. Jack Hatcher 774-2534 or Mrs. Howard Willard 774-2210. 22-23c

UNITED CHURCH Y.P.U. BOTTLE DRIVE SATURDAY

The United Church Young People's Group will hold a Bottle Drive this Saturday, October 15th to houses on the west side of St. Lawrence Street. (Soft drink bottles only).

Bonnie Boyd, Secretary. 23c

C. C. Committees

Committees appointed were: Ice Fred Christie, Bill Lloyd and Hugh Eadie; men's games, Blake Feeley, Mike Dukelow, Charles Ault and Glenn MacGregor; mixed games, Perry Stacey, Murray Summers, Garnet Droppo and two ladies to be appointed; men's bonspiel, Ran Wylie, Hugh Eadie, Glen Vassey and Ed. Boyd; mixed bonspiel, Dalt Kenney, Charles Cross, Doug. Keys, Gerald Holmes; turkey draw, Ray Larsen, Blake Feeley, Chester Robinson and Howard Summers. Membership chairman is Ran Wylie with members Reg. Workman, Jack McIntosh, Harry McNeill, Faye Shaver, Glenn MacGregor. Chairman of the refreshment committee is Bill Lloyd.

OPP Recruits

A recruitment program is underway in the Ontario Provincal District No. 11. The recruitment program in the Ottawa-Cornwall area is designed to attract young men who speak English and French.

Commissioner Eric Silk says the force is currently at effective strength but bilingual recruits are required. The Commissioner pointed out a Constable in Ontario Provincial Police earns from $5,100.00 to $6,300.00 per year. Cadet pay goes from $3,800.00 to $4,500.00 a year. Age requirement for a Constable is 21-35, and 18-21 for a cadet. Education qualifications: Constable, Grade 10; Cadet, Grade 12.

ALCOHOLICS ANONYMOUS MEETINGS EVERY FRIDAY STARTS OCTOBER 14th

Acoholics Anonymous (Rideau-Nation Group) will hold meetings every Friday at 8:30 p.m. at St. John's United Church. Confidential contact Rev. R. G. Percival at 258-3259 or 258-3339. 22c

ST. PAUL'S PRESBYTERIAN CHURCH BAZAAR

Reserve The Date ! ! !

St. Paul's Presbyterian Church, Winchester, Annual Bazaar, to be held on Saturday, December 3rd., 1966. 23c

WINCHESTER UNITED CHURCH ANNIVERSARY SUPPER

Winchester United Church will hold an Anniversary Supper, Smorgasboard style, on Monday, October 17th, starting at 5 p.m. sharp, under the auspices of the U.C.W. Adults $1.50, Children 12 and under 75c. 23c

FASHION SHOW OF HATS AT RUSSELL, OCTOBER 14

A Fashion Show of Hats from Ottawa, sponsored by the UCW of St. Andrew's and St. Paul's United Church, Russell, Ontario, will be held in the church hall on Friday, October 14th, starting at 8 p.m. Desert and coffee. Admission 50 cents. 23c

NURSES MEETING AT KEMPTVILLE

All registered nurses in Dundas County are invited to attend a meeting at Leslie Hall, Kemptville, Ontario, on Monday, October 17th, at 8:15 p.m., to discuss the formation of a Grenville-Dundas Chapter in the R.N.A.O. for 1967. Miss Irene Lawson, field secretary, RNAO will be present to answer any questions. 23c

WINCHESTER WOMEN'S INSTITUTE, OCTOBER 17th

All ladies are cordially invited to the October 17th meeting of the Winchester Women's Institute. Roll call will be "Something for which I am truly thankful". Meeting is at 8:00 p.m., Monday, October 17th, in the Legion Hall. 23c

PUBLIC RECEPTION

A Public Reception will be held in honour of Mr. and Mrs. Harlan Helmer on their 25th Wedding Anniversary, in the Orange Hall, in Winchester Springs on Saturday, October 15th. Good orchestra. Ladies please bring lunch. Everyone is welcome. 23p

ANNUAL CHURCH AUCTION AT HALLVILLE, OCT. 22

The Annual Church Auction Sale of Fruit, Wood, Vegetables, etc, will be held on Saturday, October 22nd, at 1:30 p.m. at St. Andrew's United Church, Hallville, Ontario. 23-24p

PLEASANT VALLEY ANNIVERSARY SERVICES

Pleasant Valley United Church is holding its Anniversary Services on Sunday, October 23rd. There will be two services, at 11.00 a.m. and 8.00 p.m. Rev. Thos. Knowles will be guest speaker at both services, and special music is being prepared. 23-24c

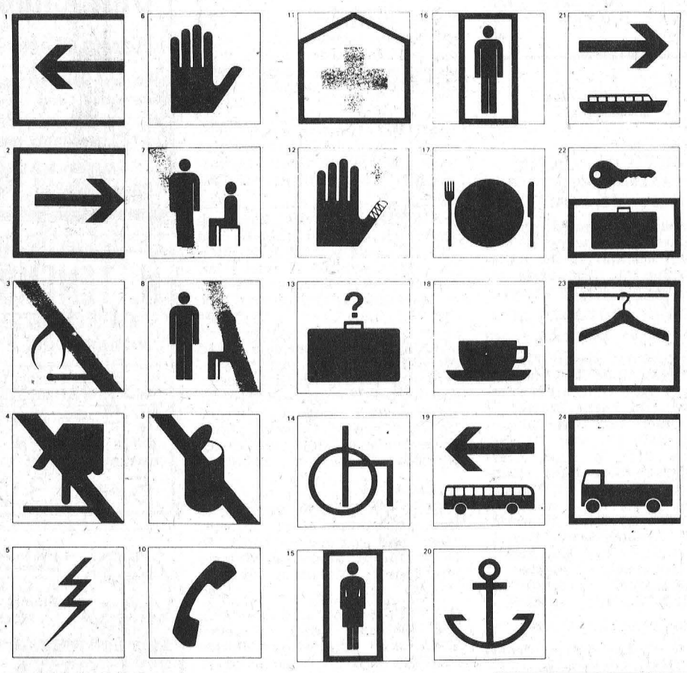

Expo Symbols

Does a suitcase with a question mark above it mean anything to you? Or a coat hanger? Or even a bandaged hand?

These are only three of the 24 symbols that have been adopted to get essential messages across to the multi-lingual millions of visitors who will be coming to Expo 67. The world fair has created its own sign language to surmount the barrier. To accomplish the solution, the accompanying pictographs have been created. How many can you identify?

In addition to the signs which will appear on doors, screened in black and when applicable, red on white adhesive backed by four inch vinyl squares. Where the nature of the message makes use of the pictograms impossible, the two official languages, French and English, will be used.

The pictogram signify the following:

Direction: 1, Entrance; 2, Exit. Prohibition: 3, No fire; 4, Don't' touch; 5, Electricity; 6, No admission; 7, No standing; 8, No sitting; 9, Anti-littering.

Urgent information and service: 10, Telephone; 11, Hospital; 12, First-aid; 13, Lost—Found; 14, Handicapped. Room Identification: 15, Women's WC; 16, Men's WC; 17, Restaurant; 18, Coffee Shop (refreshments).

Transportation: 19, Bus Station; 20, Marina; 21, Ferry Dock. Other Services: 22, Locker; 23, Cloakroom; 24, Delivery (entrance).

KAS Hosts District High School Teams

On Saturday, October 1st, two teams of the Kemptville Agriculturtl School were hosts to 12 rural high school teams for a softball tournament. According to D. M. Gamble, Assistant Director of Athletics, the unique feature of this tournament was that both boys' and girls' teams participated in the first series of what is to be an annual event at K.A.S.

For many of the 150 participants this was their first visit to the K.A.S. and both weather and campus were at their best adding to the success of the day.

Top honours for the boys' team went to Iroquois High School, while South Carleton District High School at Richmond won the girls' team award. Each of the team trophies, awarded by the K.A.S. Athletic Society, is to be retained for one year by the winning school at which time it must be returned to K.A.S. for the next tournament.

Most Valuable Player trophies were awarded to Miss Debbie Bradley of the South Carleton District High School girls' team, and Gordon Summers of the Iroquois High School boys' team. The individual trophies become the property of the winners.

In addition to the winning schools, teams were entered by Charlottenburg-Lancaster High School, Morrisburg, North Dundas District, North Stormont District High Schools, and Perth and District Collegiate Institute.

It is anticipated that this annual tournament will be held at K.A.S. on the second Saturday following registration.

At The
MAIN CORNER
BOWLING LANES
WINCHESTER
THERE ARE STILL OPENINGS FOR LEAGUE BOWLING
CALL
774-2808 or 774-2809
For Information

Bowl This Season
KEEP FIT... JOIN THE FUN
Good Bowling . . .
. . . Good Food

HARRY L. FLORA

SAVE
ON THESE
FOOD SPECIALS

Mixed Cookies ..... 2 lbs. 69c
White Honey, 4-lb. tin, (Holmes) $1.10
McIntosh Apples, ... 5 lbs. 49c
Frozen Orange Juice, 6-oz. 21c
Silverdale Margarine, 2 for 57c
Buttermilk Pancake Mix, 2-lb. box 39c
Carrots, 3-lb. bag 25c
Pitted Dates, lb. 19c
Assorted Jams, 9-oz. .... 4 - 89c
Bananas ..... 2 lbs. 25c

BEST MEAT BUYS
Lamb Fronts, lb. 29c
Halibut Steak, lb. 69c
Hamburg, lb. 49c
Slab Bacon, sliced, lb. 89c
Bologna, lb. 43c
Wieners, 1-lb. cello 59c
Spare Ribs, lb. 49c
Beef Steak, lb. 85c
Smoked Picnics, lb. 59c

MacPHERSON & SUMMERS
COLD STORAGE 774-2613
EAST END MARKET . 774-2103

COMPLETE INSURANCE COVERAGE



More cars mean more accidents . . . be protected!

A dent in a fender shouldn't put a dent in your savings. Make sure your car insurance gives you and the other party full protection. Inquire about our policy.

Summers Insurance Service
Phone 774-2515 — Winchester



CHEERS to the GRADS

North Dundas District High School Graduation Exercises
Commencement Exercises will be held in the School Auditorium, Saturday, October 22nd, at 8 p.m. Guest Speaker will be Mr. W. Lever, District Inspector.
"PUBLIC INVITED"

Dundas County and Eastern Counties
PLOWING MATCHES
OCTOBER 18th and 19th
ON THE FARM FORMERLY KNOWN AS THE BERRY FARM IMMEDIATELY NORTH OF THE
SOUTH MOUNTAIN FAIR GROUNDS
Evening Banquet on October 19th
for further information contact
WM. GRAHAM, President HARRY WILLIAMS, Secretary

FAMILY STYLE ENTERTAINMENT
Winchester
DOORS OPEN 7:00 P.M. CONTINUOUS FROM 7:30

THURSDAY, FRIDAY, SATURDAY OCTOBER 13-14-15
'Duel At Diablo'
(In Colour)
Starring JAMES GARNER and SIDNEY POITIER
"Tiko And The Shark"
(In Colour)
Starring MARLENE among Tahitian Cast

MONDAY, TUESDAY, WEDNESDAY OCTOBER 17-18-19
"THE CHASE"
(ADULT ENTERTAINMENT)
(In Cinemascope and Colour)
Starring MARLON BRANDO and JANE FONDA

All the action is on—
Rough Rider
RADIO CKOY

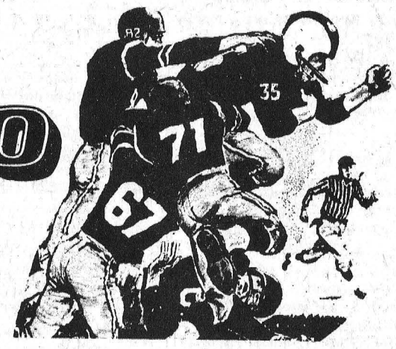

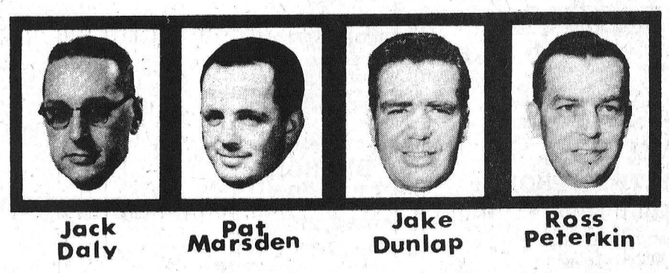

OTTAWA vs HAMILTON
—Sun. October 16th - 2.00pm

☆ Pre-Game Warm-Up! 1.45 p.m.
☆ What Happened? (Following the Game)
☆ The Fifth Quarter! (Follows Frank Clair interview)

DIAL 1310 **CKOY** DIAL 1310

WINCHESTER Press

WORKMAN BROS., Publishers

Established in the year 1888

Published Wednesday Afternoon Dated Thursday.

Subscription Rates: $4.00 per year in Canada; $5.00 per year in the U. S. A., payable in Advance.

1966 PRIZE WINNER CANADIAN WEEKLY NEWSPAPERS ASSOCIATION BETTER NEWSPAPERS COMPETITIONS

Member of the Canadian Weekly Newspapers Association and the Ontario Weekly Newspapers Association

Guaranteed Circulation over 2750

Advertising Rates on Request.

Authorized as Second Class Mail, Post Office Department, Ottawa.

Volume Seventy-Nine

Thursday, October 13th, 1966

Are You Big Enough?

Question that may be facing Mr. Dalton Camp these days is the one that rings into every Canadian household via radio and television advertising each day —"are you big enough" for a Diefenbaker.

Soothsayers report, more optimistic forecast notwithstanding, that Mr. Camp is not likely to succeed in his campaign to unseat the really big man on top of the Conservative Party. The men make an interesting comparison in the argument. Mr. Diefenbaker, the pro, the defence lawyer, an expert at the close in fighting of parry and thrust that breathes life into the keenly honed political mind of the man that cuts himself in the image of Sir John A Macdonald.

Mr. Camp, in his new field of leader-toppler, is hopelessly outclassed. As an advertising man he no doubt knows how to run a good promotional campaign and must have a genius for timing the selling of product or idea. But advertising does not stand up in court against the man who fights for cause, right or wrong. To win his case is the prime objective to the lawyer. To sell something is the aim of the advertising man.

What gives Mr. Camp enormous amount of credit is his concern for party. What Mr. Camp feels is that another election fought on the Diefenbaker platform will send plummetting even farther the Conservative support in the nation. The voters he must feel are through with the political manoeuvring that has plagued Canadian Parliament for the last few years. The time of personal loyalty in his opinion is over.

And the advertising man makes no mistakes. If he has it to sell he sells it. Man for man the leader is tops in class, but in this instance the case may not be fought in court.

Goal Of This Week

Amazingly some people will ask why we mark Fire Prevention Week every year.

The answer is simple. Three out of every four fires are the result of carelessness. By using ordinary care, we can prevent this from happening. And if we do that, Fire Prevention Week will have been worthwhile.

As part of this week that is aimed at the rededication of people everywhere to the important job of preventing fires, The Winchester Press has prepared a special section of this issue of the newspaper to relate to the tragedy of fire and how it can be prevented. Information regarding local fire departments and fire facts abound in this special section. Men concerned with the protection of life, home and community, area insurance agents too express their sentiment of prevention is the best insurance.

This is indeed one of the most important commemorative weeks of the year. Take note and take action to prevent fires wherever you are.

Note The Frost Law

It is not unusual these crisp fall mornings to find frost on car windows in the morning. Better make sure the windows are cleaned off before you start driving.

Many drivers may not be aware of the fact that it is now a violation of the Highway Traffic Act to drive in a car with frosted windows. October 1st marked inauguration of the law that requires windshield, windows on each side of the driver and rear window to provide a clear view of roadway and vehicles approaching from either direction.

The one exception is in respect to the rear window. The law does not apply when the vehicle is equipped with a mirror securely attached to the vehicle in a position to give the driver a clear view of the roadway in rear, other than through the rear window.

The law makes good sense, safety and common sense. A breach of the law will cost cents. Drivers found in violation will be liable to fines of not less than $10 nor more than $100. Their licences may also be suspended for a 30-day period.

The Animal In Man

Man's descent from the animal kingdom has yet to be proven but there seems to be no doubt as to his relationship.

As a boy he is likely to be a wolf cub, as a man he may become a Lion or an Elk. In adolescence he is liable to eat like a pig and be as awkward as a bull in a china shop. When he first dances with a girl he'll be clumsy as an ox though he thinks he is having a whale of a time. Under certain conditions he may sometimes be referred to as a jackass.

When a man doesn't agree with a woman he is as stubborn as a mule. If he outwits her he's sly as a fox, and when he's hard to catch he's slippery as an eel.

If a man looks at another woman after he marries he's an old goat. Eventually he becomes as gray as a badger and develops the hide of a rhinoceros, says his wife, who still thinks she's cute as a bunny.

—G. Nelson, Hawn, K.A.S.



"THRILL TO THE SMOOTH SILENCE...THE OPEN ROAD STRETCHING AHEAD..."

SUGAR AND SPICE

by Bill Smiley



This is a time of year when there should be 24 hours of daylight, when a man should be able to keep going 24 hours a day, and every man should be on a month's vacation.

Think of that fishing. Bass, muskies, pike and rainbow trout, just lying around there drooling, wishing somebody would toss them a lure. With the water so cold, their flesh makes chicken taste like dessicated rubber.

In the bogs the ducks chuckle and in the bush the partridge chortle. Whether it's a bitter morning crouched in a blind, or a stealthy stroll down a sun-filtered wooded road, everything beckons the hunter.

And there's the golf course. A crisp day, the turf like velvet, and all the tourists and women out of the way at last. Nothing to distract. Fat bottoms in Bermuda shorts are replaced by plump black squirrels intent on filling the larder with acorns.

And everywhere there's sky as blue as a virgin's veins, blue-black water welcoming, butter-golden sun and blazing bush to delight the eye and uplift the soul.

Every orange-blooded Canadian, from the most venerable of bird-watchers to the Grade Four tyke who must make a leaf collection, yearns to be out in the most wonderful country in the world in the most wonderful time of the year, in the most wonderful life that any of us will ever have.

And what are we all doing? We're behaving like typical Canadians. We recognize the beauty, the allure of autumn, but we do nothing about it.

If we're youngsters, we go to stupid school. If we're oldsters, we rake the ruddy leaves. Or we worry about the silly storm windows. Or we go to idiotic meetings to exchange inanities. Or we trudge off to some ridiculous job in order to put food in our mouths and oil in the tank. Just because it's fall and all these asinine activities are back with us.

It's not only unintelligent. It's unfair, unpatriotic, unscrupulous, unreligious and unbelievable.



It's time to be outdoors

For years I have longed for a holiday in the fall. And for years I have been denied it because of the incredibly insane social structure in this country, which decrees that you have holidays in the summer, or, if you can afford it, an equivalent hot-holiday in winter, down south.

Who wants holidays in the summer? With long evenings and weekends, we can fish, swim, boat to our hearts' content. And with the up-coming four-day work-week, there'll be even more time.

But we're stuck with an archaic system that seems to be tied to the school year. On Labor Day, we all go back to the plough, and spend the most glorious weeks of the year at mundane, monotonous chores.

Not for us the gold and blue of autumn days at our myriad lakes, the wild fire of sumach on the hills, the honk of wild geese flying, the wood fire's warmth on a cool evening.

Now, after Labor Day, we don sober garb and pious mien, crawl back into our huts and begin once again the pretence that life is real and earnest.

It's just as well they're not planning to make me Minister of Education. If they did, there'd be a month's holiday in June, school through July and August (until one p.m. every day) and six week's holiday beginning Labor Day.

Don't worry. It will never happen in this country. It's much too sensible.

Centennial Report

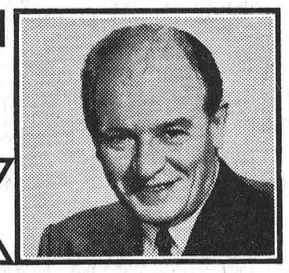

1867 1967 by JOHN W. FISHER CENTENNIAL COMMISSIONER

A few weeks ago I wrote about the Confederation Train and the Centennial Caravans which will be criss-crossing Canada during the summer months of 1967 with exhibits of Canadiana.

During the second week of June we had test-run, set-up and dismantling trials for the Caravans at communities in the Ottawa area. It was quite an exciting operation — almost like a big army test exercise.

The first eight enormous tractor trailers — the largest vehicles ever to be used extensively on North American roads — travelled all the way to Ottawa from Calgary where the vans were made by the Alberta Trailer Company. The eight 73-foot vehicles represented one of the eight Caravan units which will visit more than 700 Canadian communities in Centennial Year.

While the trailers were not decorated on the outside nor did they contain interior exhibits for the trials, there was much exacting work to be done.

The setting up of a Caravan on site is like putting a giant Mechano set together. First the drivers must be able to bring the huge vehicles to the site, squeezing around tight corners, through underpasses and under wires, move the vans into a quadrangle formation on site and then remove the tractors.

Drivers — there will be 88 of them specially trained and under contract for the eight Caravans in 1967 — must be able to park the vans with the skill of a precision machinist so that matching ramps and bridges can be placed quickly to connect the vans on site. (This ramp arrangement allows Centennial visitors to move easily through the huge trailers and view the exhibits in a complete sequence.)

Outside the trailers, in the quadrangle, large triodesic forms go up next (tubular steel triangle construction) on which will be placed the external exhibits. When the set-up job is done — in about two hours' time — the complete set is on site ready for a colorful Centennial community fair.

On hand for the trials at Ottawa were observing officials of numerous organizations which will be involved with the Caravans — provincial police of several provinces, the RCMP which will have security officers with the units in 1967, fire marshals, members of the Defense Production Department, the Canadian Government Exhibition Commission, the St. John's Ambulance Corps, the Chrysler company which provides the tractors and so on.

On the highways the Caravan units will travel in convoy 200 feet apart to allow traffic to pass easily. In convoy travel they will be under police escort at all times. A convoy will be a mile long. (One tractor alone with trailer is almost equal to eight car-lengths.)

So the arrival of a Centennial Caravan in your community won't go unnoticed very easily. Your local Centennial organization will be announcing the date of arrival well ahead of time anyway.

Be sure to visit the Caravan for a great display of interesting and entertaining exhibits about Canada. There is something for the whole family to see.

Of Many Things

By AMBROSE HILLS

AN ARTIST AND WOOLY-BULLY

When I wanted a letter-head designed for Greenhorn Farm, I stopped in at a small shop in Langley which bore the slogan, "We Made Signs Before We Could Talk." I was in for a most pleasant surprise.

The proprietor was Carle Hessay, celebrated artist, whose paintings hang in many important galleries and whose work drew the applause and acceptance of Vincent Price. Carle has a front, bread-and-butter commercial studio; and back of it a less profitable but infinitely more satisfying artist's studio where he creates his fine paintings.

Before I realized who he was, I launched into a long harangue about Greenhorn Farm, and our slogan, "Run By Genuine Greenhorn," and I suppose I told him all our dreams for the place. I even told him how to draw the design to express our feeling for it! Well, one man's dreams begets the other man's, so I was soon in the back studio and we were having a whale of a discussion among the canvases, panels, brushes, and cognac bottles that abound there. (We didn't need cognac — our tongues were animated enough!) He is one of the most fascinating men I've ever talked with; and after an hour or two I left the place exhilarated. I'd invited him to the farm, but scarcely dreamed he would bother —for like all men of genius, his life is full and he is busy incessantly.

Early next evening he arrived at the farm. He brought a sluice box to show me how they're made so I can join him soon on a gold-panning expedition. Also in the trunk of his car was a load of agate nodules and other bizarre rocks, from which we would take our choice for the mantle.



What a glorious evening we had! He walked virtually every inch of the farm with me, bubbling with good suggestions. Finally I took him to the barn, and flung open the door, my chest puffed out. For there stood my latest acquisition — a stunning, sloe-eyed calf with eye lashes longer than Liz's. It had stood rock still by my knee at the Langley auction ring and refused to budge, so I had to bid on it. As there was little opposition bidding from other farmers, I came home with our newest animal, and frantically started mixing Calf Save.

Carle took one look, then roared with laughter. He then made an esoteric sign across his forehead and chest, uttering foreign words.

"What'd you say?" I asked.

He laughed again. "That's an Islanic expression — a slogan you might adopt. You've been took. That's a Jersey bull calf; they make little beef, and they get damned vicious. But it is awfully pretty."

"But those foreign words?"

"Islamic for 'Only Allah is perfect'," he said. "You're entitled to a few blunders."

Anyhow, we're keeping Wooly-Bully. We love him too much to get rid of him now.

The Seventh Column

This is Fire Prevention Week in Canada. And across the country we are being reminded of the devastating facts about fire. You can read about them in a two page special which appears in the centre spread of the second section of this issue. We think it's a good feature and it has been made possible through the co-operation of most municipalities in the Press readership area and by individual insurance and real estate people.

The eyes of the nation are focused on the hearing being afforded Steven Truscott. Truscott was convicted seven years ago of the rape-murder of Lynne Harper near Clinton, Ontario. A Canadian best seller, "The Trial of Steven Truscott," and endless research into the actual slaying have prompted the Supreme Court of Canada to conduct this particular hearing. The final verdict of this court will either exonerate young Truscott, now 21, or uphold the original verdict of guilty. If he is set free the original trial will go down in the record books as one of the greatest miscarriages of justice this country has ever known. And the thoughts will immediately be churned into something like "Were there others?" We are not about to suggest there were, or there were not. But we are reminded of a lawyer friend who recently said "there's nothing wrong with the law." Rather a foolhardy statement, we think. Of course there is something wrong with the law. There always will be even though we attempt to make revisions from time to time. Few things are perfect . . . our judiciary system is no exception.

The largest numbers ever to attend any function in Winchester Community Centre are coming out to the Lane Adams Crusade. Generally, the Crusade has been blessed with good weather. Indeed, over the week-end the temperature rose to the mid seventies and, if anything, it was a little too warm particularly for members of the choir who are seated in the south balcony. But, even with cooler weather, the rink has been adequately equipped with a heating system and no one should become uncomfortable because of cold air. Both the music and the speaking are excellent. And if you are one of the skeptics who has not yet attended a service, may we suggest that you reconsider. There are lots and lots of events we go to to-day where we receive absolutely nothing except an hour or two of entertainment . . . all for a price. This religious crusade is free. And it does have a message regardless of what you may believe.

It didn't take the Baltimore Orioles long to show up the bookies and to humble the great LA Dodgers. No flukes, just sound baseball. Actually, the series was only in doubt up until the American National Anthem was played at the first game. From there in it was all Baltimore. We found it rather hard to understand the betting fraternity and the so-called experts on this one. Our batting average is not that good but we never doubted the Orioles would win this one. So we'll go one more and call our football heroes in Ottawa to not only beat Hamilton this Sunday, but to win the Eastern league and then go on to take it all at the Grey Cup in Vancouver. Right now there's nothing in the West that can stop them. No, we're not ready to prognosticate the hockey wars yet but, more than likely, we'll pick the Leafs again. We always have.

Inflation! Right now we are hearing more about inflation than ever before. Running a close second, and immediately associated with inflation are the boycotts of supermarkets by associations of housewives across the land. Their cause is good but their approach is wrong — at least that's our opinion. We don't think it will do much good unless they decide to gang up, really gang up on individual items and counters, and then it is doubtful. Why? Because we have to eat! And because food is not the only merchandise which has shot sky high over the last few years. Right now we're more concerned with the increase in the price of cars. Five or six months ago our government was telling us that because of the new Canadian-American auto industry pact we could look for better prices. So what happens? Cars go up about $50 each this Fall. And to make the pill even more bitter, some models being made in Canada and shipped across the line to the U. S. are selling for $500 less than they are here. And finally, not really finally because you talk and write on this one for a long, long time, if we are really interested in trying to halt inflation each of us must make the effort from the government right down to John Public. This includes profits and, perhaps even more important, wages. How in the world can a housewife ask for lower food prices and at the same time have her husband ask for more wages. This is not the answer to inflation. It makes good news copy and that's about all.

From Morrisburg to Metcalfe with YOU in mind

Your Family Newspaper



- Women's Page
- Advertisements
- Features
- Pictures
- Sports
- News and Editorial



There's something in it for everyone! Something important. Your newspaper provides entertainment, of course . . . the "sugar and spice" of life. But your newspaper serves still more vital purposes . . . by keeping you abreast of the news . . . by providing you with information and ideas . . . and by creating a "market place" where you can discover best ways to spend your shopping dollars. Yes, your newspaper makes a BIG difference to you!

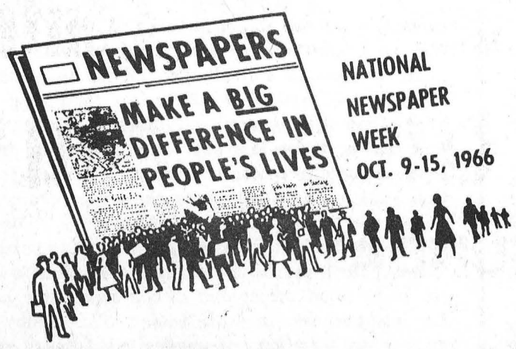

The Districts Largest Weekly Newspaper
with more than 10,000 readers each week

WINCHESTER Press

DISTRICT NEWS

• VERNON
• RUSSELL
• OSGOODE
• METCALFE

Vernon

The ladies of St. George's Anglican Guild held a card party Saturday night in Club 31 hall with eight tables filled. Prizes were won by Mrs. Stuart Dalgleish, Mrs. John Porteous, Mrs. Floyd Fretwell, Delmer Bleeks, Wilfred Porteous and Donald Mattice. Refreshments were enjoyed. The next two parties are on Oct. 22 and Nov. 5th.

Club 31 members held a rummage sale last Thursday in the Hall. Many buyers were present and the culb netted $140.00. The well has been drilled beside the hall, and the proceeds from the rummage sale will help towards paying for it.

Mrs. George Lewis accompanied her daughter, Mrs. Edwin Snider, and Mr. Snider on a motor trip to Toronto to spend Thanksgiving with Mr. and Mrs. Charles Lewis and family.

Mr. and Mrs. Archie Sayant, Howard and Cheryl, spent the week-end with friends in the U. S. A.

Congratulations to the Vernon-Dalmeny softball team who again won the East Carleton ball trophy. The final game was played in Metcalfe, winning by a 3-1 score. Lorne Wyatt, last year's team coach, presented the trophy to Winston Bellinger who is coach of the team this year.

W.M.S. Plans Scholarship Tea For October 27th

"That prayers of gratitude should be offered for the countless blessings among which are peace and prosperity, liberty and freedom, an abundant harvest and prospects of a bright future, that we as Canadians enjoy" was the very appropriate theme of the devotions by Mrs. Aaron Stoodley, and the program by Mrs. Donald Duncan, given at the October meeting of the W. M. S., held at the home of Mrs. Aaron Stoodley last Thursday evening.

In the highlights of the executive meeting given by the president, Mrs. Wm. Dow, announcement was made of the Scholarship Tea to be held at the home of Mrs. Scott Murray on October 27th. At this tea Mrs. K. R. Dow is convener of the Home Baking Table.

The new regional secretary is Miss Margaret Boyd, and she will be residing in Ottawa.

The evening of November 11 was the date set for the Thank Offering meeting to be held in the church. The subject will be "Joint Action for Missions" by the dynamic speaker Mrs. P. Montgomery of Ottawa.

A vote in favour of returning to the first Thursday of each month for regular meetings was unanimous.

Vernon No. 1 4-H Homemakers Elect Officers

Mrs. Audrey Stewart chaired the Ladies' Aid meeting with Mrs. Harold Cowan as secretary.

Several letters of thanks were read including one from Gracefield Camp Committee for a donation made to the camp.

The proceeds of the Metcalfe Fair booth were given, as well as the bank balance to date.

After much discussion it was decided that instead of an Anniversary Supper that a Special Offering be received. Boxes of Christmas cards were on display and orders were taken by Mrs. Bruce Dow.

Mrs. Ian Dow moved a vote of thanks to hostess Mrs. Aaron Stoodley, and to Mrs. Donald Duncan and Mrs. Ed. Lanous, lunch committee.

Mrs. A. Stoodley Hosts Ladies' Aid Meeting

Vernon No. 1 "Little Miss Muffets," got well underway with the fall 4-H Homemaking project, "The Cereal Shelf." The results of the election of officers were: president, Sheila Acres; vice president, Linda Waddell; secretary, Clara Van Bruggen, and press reporter, Heather Fisher.

At the home of the leader, Mrs. Bruce Acres, books and leaflets were distributed to each member. All details about Achievement Day December 3 were made known to each girl. The members participated in making an apple crisp which was enjoyed by all.

The second meeting was held at the home of Mrs. Bruce Acres and the girls held a short discussion on the current project. All the members participated in making "Lemon Creamy Rice" and "Frying Pan Cookies,' which were tested for good taste after the meeting.

Carleton County Inter-Club Contest

Five teams from Carleton County will participate in the Provincial 4-H Inter-Club competitions, scheduled for October 21st at the University of Guelph. This competition is one of the highlights of the Ontario 4-H program and about 300 teams from clubs across Ontario will be entered in the various competitions.

Teams representing Carleton County are as follows:

Rideau Valley 4-H Calf Club, Bill Brownlee and Greg Foster; Stittsville 4-H Calf Club, Wilbert Paul and Don Kenny; West Carleton 4-H Beef Club, Ron Armstrong and Stewart Evans; Carleton County 4-H Oat Club, Clifton Hobbs and Larry Hodgins; Carleton County 4-H Electric Club, Jim Armstrong and John Fraser.

Baptist Senior Circle Meets

The afternoon group of the Baptist Senior Circle held its monthly meeting last Wednesday at the home of Mr. and Mrs. Harrison McDiarmid of Osgoode with ten ladies present. The president presided and opened the meeting with a poem, "Count Your Blessings," and all sang the hymn.

The devotional was given by Mrs. Jas. Ferguson from Matthew where "we are entreated to not worry or 'take no thought for tomorrow' but to consider the lilies of the field and remember that if we do God's will He will give us strength for each day's tasks, if we ask in faith, believing" — this was her prayer.

Mrs. Howard spoke of the thankfulness of the missionaries who wrote to thank the Circles for all the food parcels that have been sent, especially to India, and for the fellowship of prayer.

Mrs. Ferguson reported that this Circle had sent $450 last year to the mission fields. Miss Evans reported on the need of good, used children's clothing.

The Study Book was reviewed by Miss Jessie Robertson and told of the work done early in all the provinces, and Mrs. Bowen also brought interesting information.

Following the season of prayer the meeting closed and lunch was served during the social hour.

Carp Fair Hosts 4-H Showmen

Carp Fair was host to a giant Carleton County 4-H Show. The show was judged by Sam Rathwell, Navan, and Harold Hawthorne, Forrester's Falls. Top calves now go to the Ottawa Winter Fair.

Winners were: Junior Holstein, Betty Cathcart, Stittsville; senior Holstein, Lynne Stinson; Guernsey, Jean Crawford, Richmond; Ayrshire, Ron Rogers, Richmond; Jerseys, Patricia Sharpe, Marvelville; Hereford Heifers, Colleen Kenney, Orleans; Steers, Dwaine Boyd, Ottawa.

PSI Betters Benefits Rates Remain Stable

P. S. I. is increasing the benefits of its medical prepayment plans without raising subscription rates.

A new subscriber's agreement, effective November 1st, provides for:

Broadening the definition of a dependent child from a natural child, stepchild or legally adopted child to include any unmarried child under 21 who resides with the subscriber and who qualifies as his dependant under the Income Tax Act;

Removal of the eight-month waiting period for obstetrical benefits;

Inclusion of obstetrical benefits for dependants under family agreements and for subscribers with single agreements.

Earlier this year, also without increasing subscription rates, P.S.I. extended the age limit for dependant children to 21 years, as well as providing coverage for outpatient hospital laboratory services billed by a physician.

"The additional benefits just announced constitute a further step in our endeavour to continue providing to the citizens of Ontario the most comprehensive medical coverage available on a non-profit basis," stated Dr. J. O. Lockhart, president of P. S. I.

The Board of Governors also announced that for services rendered on and after August 1st, 1966, P.S.I. will pay doctors' accounts at 95% of the Ontario Medical Association fee schedule.

Dr. Lockhart explained that since 1948 the corporation has been deducting 10% from doctors' accounts to cover the cost of administration and to provide reserve funds.

"This deduction, which amounts to more than one-half million dollars a month, has now built up reserves to a satisfactory level, and with administration cost at a new low of 4.6 per cent., we are pleased to be able to pay doctors' accounts at a level closer to the approved fee schedule."

This higher rate of payment of doctors' accounts will not benefit participating physicians alone. Subscribers who go to non-participating physicians will be reimbursed at 95% of the O.M.A. fees, thus reducing the difference between the P.S.I. allowance and their' doctors fees.



w-e-l-c-o-m-e

A big howl goes up every Cub meeting and registration night last week was no exception. Members of the First Winchester Pack, squatting, put on a demonstration of vocal power for the new members they were welcoming looking on.—Press Staff Photo.

Art and Amy DAYKIN
PHOTOGRAPHY
• Family Groups
• Weddings
• Children
• Adults
OSGOODE - ONTARIO
Phone Osgoode 826-2567

ZENITH TV
HANDCRAFTED
100% HANDWIRED
Donald C. McDonald
TV & APPLIANCES SALES and SERVICE
Winchester 774 6204 VERNON Metcalfe 32-1-2

BA
METCALFE FUELS
DISTRIBUTORS OF
Gasoline - Motor Oil - Grease
Diesel Fuel - Stove Oil - Fuel Oil
Automatic Delivery Service
Free 24 Hour Burner Service
B/A Financing Available On New Heating Systems
CALL COLLECT
METCALFE 138 r 14 (nights)
METCALFE 168 (days)

REFRIGERATION SERVICE
✓ COMMERCIAL & DOMESTIC
✓ SPECIALIZING IN BULK TANKS AND MILK COOLERS.
CALL 826-2446
SHORTT'S
REFRIGERATION AND DAIRY EQUIPMENT
VERNON, ONTARIO.

Repair Service
We are equipped to repair . . .
BOOTS - SHOES - TENTS
TARPS - HARNESS - ETC.
— AT —
Loral Hardware
TELEPHONE 445-2171 RUSSELL, ONTARIO

PASSEPORT
POUR LA TERRE DES HOMMES
expo67
PASSPORT
TO MAN AND HIS WORLD
Pick yours up now WHILE OFFICIAL DISCOUNT PRICES APPLY at your neighbourhood chartered bank branch! Open and build a Family Expo 67 Tour Account. Be sure your family sees Expo 67 – April 28 to Oct. 27 at Montreal.
THE CHARTERED BANKS SERVING YOU AND YOUR COMMUNITY
© Copyright, 1963, by the Canadian Corporation for the 1967 World Exhibition

Hear Billy Graham's Associates

Lane Adams

George Beverly Shea
7:45 Nightly
Winchester Community Centre
MAMMOTH CLOSING RALLY
3:00 p.m., SUNDAY, OCT. 16
All Seats Free - - - Everyone Welcome

COST OF FIRE GOING UP IN HOME AND INDUSTRY

588 Canadians Die $144,758,571 Wasted in 68,580 Fires in 1965

FIRE DEVASTATION IN CANADA in the past 10 years has claimed 5,860 lives, injured and scarred thousands of people, and has destroyed an estimated $1,360,000,000 worth of property.

In 1965 the estimated toll of 68,580 fires was 588 deaths and property waste of $144,785,571. While Canada's overall rates of fire destruction are still among the highest of any nation in the world one redeeming feature of the 1965 record is that there were 6,726 fewer fires. The total of fires reported in 1964 was 75,306.

BLACK RECORD OF TRAGEDY

Despite population growth, there was a heartening, if slight improvement in fire deaths in 1965. In 1964 deaths numbered 603 compared with the preliminary estimate of 588 last year. As usual, children continue to figure largely amongst the victims. They numbered 222, men 229, women 137 in 1965.

Again, as they do every year, multiple death fires — sometimes wiping out entire families — swell the black record of fire tragedy.

Excluding forest and Government property fires, the fire waste per capita population is reckoned at $7.40 compared with $7.71 in 1964.

Each year industry fire damage accounts for nearly half the total destruction. The 10-year total of loss to industry is conservatively reckoned at $600,000,000. Only the direct costs enter into this assessment.

NOBODY ESCAPES

Taking into account the indirect economic factors — including industrial production and job disruption — the total burden of fire in a year is at least $750,000,000, fire authorities say. This works out to a cost of $38.99 for every man, woman and child in a population now approaching 20,000,000.

Nobody, least of all the taxpayer, escapes the responsibility of fire — on the job and in the home.

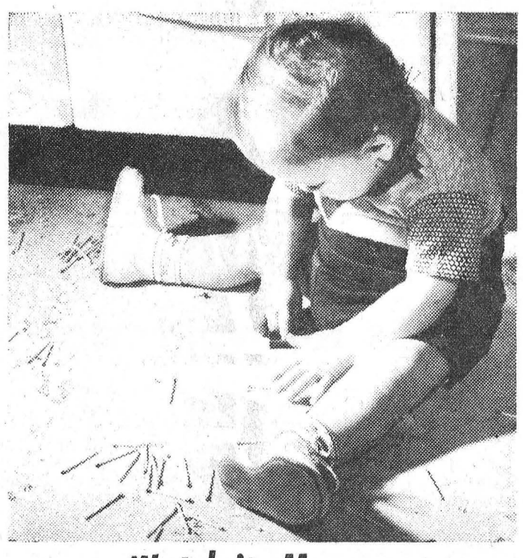

Watch it, Mummy

2,331 Children Die in 10 Years of Fire

Children pay the highest price for fire carelessness in Canada. The 10-year record of fire deaths: children, 2,331; men, 2,275; women, 1,217.

1965*	229	137	222	588
1964	254	104	245	603
1963	209	129	215	553
1962	242	117	267	626
1961	225	120	211	556
1960	209	125	232	566
1959	221	106	233	560
1958	200	115	217	532
1957	248	134	256	638
1956	238	130	233	601
TOTAL	2,275	1,217	2,331	5,823

* 1965 estimated

1,000 Homes A Week

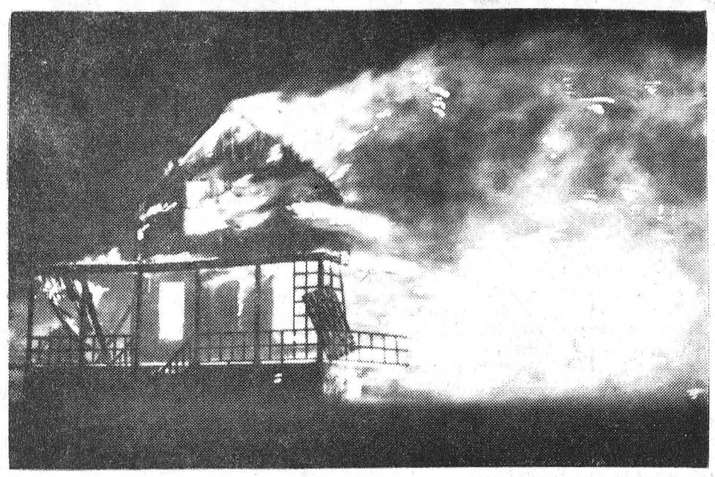

Week in week out, fire strikes an average of one thousand homes. Most of these fires are the result of carelessness and neglect. Fire is a costly and often a tragic business.

1965-1964 Scoreboard Of Canada's Fire Waste

AS REPORTED BY PROVINCES TO DOMINION FIRE COMMISSIONER

	Number of Fires		$ Loss		Deaths	
	1965	1964	1965	1964	1965	1964
Alberta	6,110	6,136	$ 9,997,323	$11,560,866	36	71
British Columbia	6,536*	7,118	14,006,874*	14,985,863	91*	61
Manitoba	3,900*	3,850	6,140,000*	6,438,740	34*	36
New Brunswick	1,747	1,750	3,766,380	4,285,010	26	14
Newfoundland	292*	343	1,691,612*	1,249,077	12*	28
Nova Scotia	2,386	1,921	3,627,629	3,896,713	26*	34
Ontario	23,387	22,290	49,226,951	48,930,025	218	196
Prince Edward Island	462	364	829,417	490,172	13	5
Quebec	21,313*	29,105	50,792,966*	50,101,705	103*	116
Saskatchewan	2,159*	2,196	4,041,579*	5,329,669	24*	35
Northwest Territories	135	83	309,140	823,883	1	5
Yukon	153	150	355,700	285,238	4	2
Canada Total	68,580*	75,306	$144,785,571*	$148,376,961	588*	603

Note: Forest and federal government property fires not included.
*— estimates

1965	Losses Per	1964	1965	Deaths Per	1964
$7.40*	Capita	$7.71	3.00*	100,000	3.13

1964 population 19,235,000
1965 population 19,571,000

Fire Prevention Week Oct. 9-15

Natural Law of Fire

A Canadian fire scientist laconically lists the four causes of fire: 1, men; 2, women; 3, children; 4, lightning.



More Peace of Mind

Checking a home, plant or office for hazards does not absolutely guarantee freedom from fire. But it helps . . . and there is a greater peace of mind for the occupants. Know something about the causes of fire, or ask the fire-fighter to help point them out to you.



BLOW BACK

Blow back isn't a new term in the vocabulary of fire but recently it got national headlines in a Canadian fire which killed a fire fighter in a high-rise office building fire. Opening a door (it wasn't his fault), the fire fighter was blasted.

When air is heated, it expands and increases in pressure. The vital oxygen is turned into deadly gases.

Now you know one of the reasons why the fire fighter chops a hole in the roof. It is to vent the blaze gases and smoke.

Think it over

Is the electrical wiring in your home capable of safely taking the "load" of appliances? Look at it from the standpoint of appliances available then and now: 1916 — 5; 1936 — 25; 1966 — 100.



SAFETY HINT

If your clothing catches fire, smother the flame with a rug, coat, any thing. Don't run about.



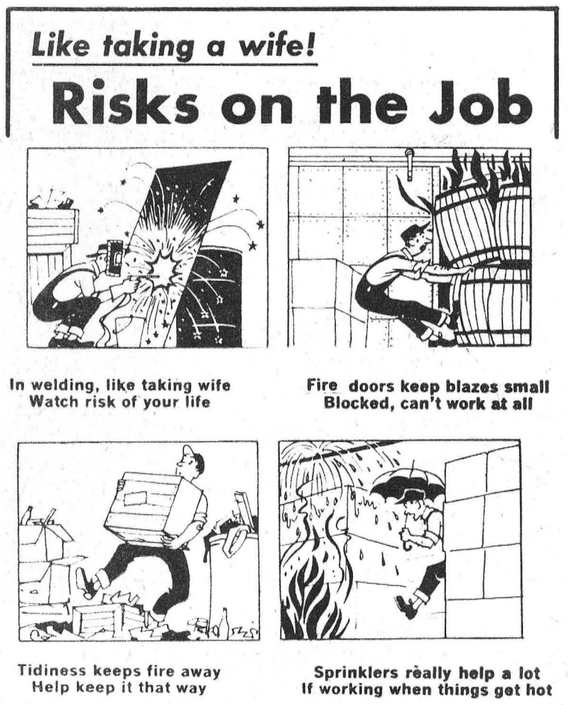

Fire Inspection

Don't Be Ashamed

Shame (over an untidy house), fear (of consequences), ignorance (of what it's all about) — forget these things if you have an ounce of commonsense. Welcome the fire fighter if he knocks at your door, suggesting a look-see for fire hazards.

Close your door to fire, keep it open for fire prevention. This neatly describes the philosophy of Canada's campaign for greater fire safety in the home, on the job, and everywhere. In plants, office buildings, stairwells, fire doors must be kept closed. Why? To shut off live air (oxygen) from fueling a fire. In the home, too, a closed door will slow down the spread of fire.

LONG WAY

But because three-quarters of all fires happen in the home, and because the basic hazards are quite simple (over-fusing, frayed wiring, faulty heaters, rubbish and the like) their elimination will go a long way in prevention. Hence the purpose of the fire fighter's call. But why wait for the fire fighter? Check these hazards yourself. Or call the fire chief and make an appointment.

9 IN 10 HOMES COULD BE SPARED

Every week fire strikes one thousand Canadian homes.

In terms of dollars that means a yearly loss of about $40,000,000, the typical house fire averaging $800 in damage.

But the tragedy is that three-quarters of all our fire deaths occur in those homes. And not only deaths, for many people are horribly burned and often permanently scarred.

Fires rarely just "happen"! Nine out of every ten fires are the result of sheer carelessness and thoughtless neglect of simple precautions.

Asleep at the Switch

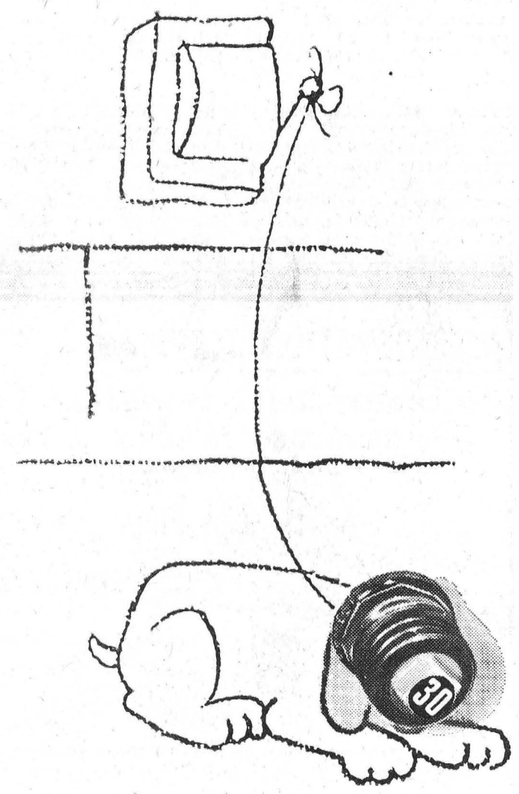

No Work Today..Nor Tomorrow



FIRE PUTS PEOPLE OUT OF WORK . . . disrupts the economy

Like taking a wife!

Risks on the Job

In welding, like taking wife
Watch risk of your life

Fire doors keep blazes small
Blocked, can't work at all

Tidiness keeps fire away
Help keep it that way

Sprinklers really help a lot
If working when things get hot

This page sponsored in your interest by

The Townships of Williamsburg, Winchester and Osgoode

Winchester and Russell Fire Departments

WHO TO CALL

Fire Alarm

Sound an alarm at first sign of a fire. Do not assume that sameone has already reacted to the emergency. Every minute counts.

How you react in an emergency may mean a life, your home, your job.

Fire Department	Fire Chief	Deputy	Fire Number
Winchester	Frank Gannon	Dalt Kenney	774-3344
Russell	Russell Phair	Hector Deguire	445-2112
Williamsburg	D. L. Hess	Lyall Kehoe	535-2018
Metcalfe	Lloyd Graham	Robert Urquhart	989-2802
Mountain	Ted VanBridger	Lucien Benoit	Operator
Osgoode	Don Ferguson		826-2613

WINCHESTER

Winchester Volunteer Fire Department is headed by Chief Frank Gannon with Dalton Kenney as Deputy. Currently the local brigade is at full strength with 18 men.

Equipment wise, two large pumpers and a 1,300 gallon tanker for rural fires constitute with the staff a very efficient fire protection blanket over Winchester village, west section of Winchester Township and east section of Mountain Township

RUSSELL

Recognized as one of the finest small town brigades in Canada, Russell Volunteer Fire Department has won several awards of merit. The equipment owned by the Russell village is under agreement to provide protection to the first four concessions in Russell township.

Chief Russell Phair and Deputy Hector Deguire have fourteen volunteers in their brigade. During Fire Prevention Week members of the department have been visiting local schools in a fire safety education program. The Russell Department is radio connected with citizens' band receivers located in the fire hall, chief's, deputy chief's and some members' cars.

METCALFE

Metcalfe Volunteer Fire Department has just had a new fire engine for two years. Chief Lloyd Graham is assisted by Robert Urquhart as Deputy.

Metcalfe fire fighters operatig out of a station in the village proper hold responsibility for fire protection in the village and the area of Osgoode Township east of the Prescott Road. Remaining township area is covered by Osgoode Fire Department.

WILLAMSBURG

Chief D. L. Hess and Deputy Lyall Kehoe with their 12-man brigade cover an extensive area in Williamsburg Township and the police village itself. A 625-gallon per minute engine with more than 1,200 feet of various size hose do the job.

MOUNTAIN

A 500 gallon per minute pumper anchors the fire protection equipment offered in Mountain Township by the volunteer department.

Chief Ted VanBridger and Deputy Lucien Benoit are in charge of the Mountain Department.

OSGOODE

Osgoode Village has a large, modern fire fighting pumper with the necessary auxiliary equipment. The volunteer fire brigade to fight fires in the Osgoode area is headed by Don Ferguson. Like Metcalfe, the Osgoode department is subsidized by the Township of Osgoode for fire fighting in that municipality.



SOMEBODY FORGOT

Somebody (in this case a young woman) forgot that striking a match to re-light a gas stove is dangerous, if the burner is not turned off and the room cleared of gas. Result here: second degree burns. Lucky they were not third degree!

Symbols of Safety

CSA ULC APPROVED

These are symbols of safety. If you don't find one of them on your new appliance, tell the Fire Chief.

CSA is the mark of the Canadian Standards Association, testers of new electrical and fuel-burning equipment.

ULC is the mark of Underwriters' Laboratories of Canada, approving new appliances, including fire extinguishers and fire alarm equipment.

The label of the Canadian Gas Association appears on gas-burning equipment in good order when made.

Thank You!

The Winchester Press, in its attempt to present this special section on Fire Prevention, is indebted to the municipalities of Osgoode, Winchester and Williamsburg Townships and to Russell and Winchester Fire Departments as well as the business people whose names appear on the advertisements on this page. It is through their co-operation and their willingness to share a part of the cost that this message is made possible. And it is done with YOUR interests in mind.

Readers of The Press in Mountain Township, and there are many, who are wondering why their name was not one of the sponsors appearing at the bottom of the adjacent page, are reminded that although asked the Mountain Township Council did not wish to participate.



This Message Sponsored

In Your Interest, by . . .

Gerald Morris
Real Estate Broker
Phone 18 Metcalfe

Gordon W. Thom
Insurance
Phone 543-3055 Morrisburg

Stanley A. Hicks
Insurance
Phone 53 Metcalfe

McVey Insurance Service
All Types of Insurance
Ottawa 232-7544 Metcalfe 157

Walter C. MacDonald
Real Estate
Phone 774-2331 Winchester

H. D. Poapst
Insurance
Phone 774-2602 Winchester

Summers Insurance Service
General Insurance
Phone 774-2515 Winchester

Biccum & McIntosh Ltd.
Insurance and Real Estate
Phone 774-2410 Winchester Phone 774-5775

D. Hugh Thompson & Son
Insurance
Phone 535-2287 Williamsburg

Crowder Insurance Agency
General Insurance
Phone 989-2157 South Mountain

Your Best Insurance Against Property Damage and Personal Injury Is Caution, Every Day







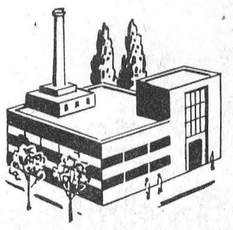

You can never be too careful when it comes to preventing fire! That's why good safety habits at home, at work, at play are the rule, never the exception. At home, check often to guard against accumulation of flammable debris, faulty wiring, other fire hazards. At work, obey fire department regulations to the letter. At play, make sure campfires are out, dead out. Caution now may save lives later.

FIRE PREVENTION is everyone's job

News From Mountain and District

Mountain

Thanksgiving dinner guests of Mr. and Mrs. George Imrie Jr. were Mr. and Mrs. Jas. Imrie of Kingston, Mr. and Mrs. Rae Imrie and family of Chesterville, Mr. and Mrs. Earl Roach and Penny of Mountain, and Mrs. Bessie Roach of Smiths Falls.

Mr. and Mrs. George Imrie had supper on Monday evening with Mr. and Mrs. Garfield Wright and family of Cardinal.

Hulbert U. C. W. Plans Fall Tea, Bazaar October 15

The October meeting of Hulbert U.C.W. was held at the home of Mrs. Clifford Thorpe last Wednesday evening with a good attendance.

Mrs. Pearl Beckstead was in charge of the meeting and opened with a hymn, assisted by Mrs. Doris Scarfe as pianist. Scripture was read by Mrs. D. Scarfe, and readings were given by Mrs. Margaret Roberts and Mrs. Verna Flegg, "Doing The Impossible" and "The Sacrifice of Thanksgiving." Prayer was offered, and Mrs. Lilah Fawcett gave a reading on Christian Stewardship. Prayer by Mrs. Pearl Beckstead closed this portion of the program.

The president presided for the business meeting. The minutes were read by the secretary, Mrs. Edith Mellan, and roll call was answered by 12 members. Plans were made for the Fall Bazaar and Tea to be held in Hulbert Church Hall on October 15th. Mrs. Edith Thorpe reported on the penny fund, and it was decided to order the Upper Rooms for the coming year.

The president, Mrs. Marjorie Keyes moved a vote of thanks to the hostess and all who assisted, and closed the meeting with a poem. Lunch was served and a social hour spent.

Inkerman

Mrs. J. D. Cairncross of Ottawa accompanied Mrs. George Timmins of Inkerman to Norfolk, New York on Thursday last where they had dinner with Mr. and Mrs. Arthur Daggett. Miss Pearl Merkley returned home with them, having spent some time with her sister, Mrs. Flossie Daggett and family.

Sunday visitors at the home of Mr. and Mrs. George Timmins and Miss Pearl Merkley, of Inkerman, were Mrs. Olive Droppo, Mr. and Mrs. Dwight Droppo, Tommy, Susan and Andrew, of Nation Valley.

Mr. and Mrs. Wm. Grant

Feted On 44th Anniversary

Mr. and Mrs. William Grant, of Mountain, were feted on the occasion of their 44th Wedding Anniversary by some 35 friends, neighbours and relatives at a surprise party given by their family and held at the home of their daughter and son-in-law, Mr. and Mrs. Dale Hutt, Brinston, on Saturday evening, October 1st.

The rooms were tastefully decorated with pink and white streamers, and flowers and tall tapers adorned the table.

Following several games of cards, Mr. and Mrs. Grant were invited to be seated in gaily embellished chairs, and their two daughters, Mrs. Shirley Bolton and Mrs. Lillian Bigelow, pinned a corsage and boutonniere on their parents.

An appropriate address was read by their son, Don Grant, and Mrs. Betty Hutt presented a basket laden with gifts to her Mom and Dad.

After displaying the gifts Mrs. Grant, on behalf of her husband, expressed thanks and appreciaiton to all present for the gifts and the pleasant evening arranged for them.

Dainty refreshments were served by the hostess, assisted by Mr. John Bolton, Mrs. Percy Gilmer and Mr. C. J. Serviss.

Mr. and Mrs. Grant were married on September 26th, 1922, at Iroquois by the late Rev. William Merilees, Minister of Knox Presbyterian Church. Mrs. Grant, the former Rose Serviss, is the only daughter of the late Mr. and Mrs. William Serviss, of Iroquois, and Mr. Grant is the son of the late Mr. and Mrs. William Grant, Mountain.

The celebrants have spent the entire 44 years farming at Mountain. They are the parents of four children, one son and three daughters, Donald L. Grant, North Augusta; Mrs. John Bolton (Shirley), Kemptville; Mrs. Donald Bigelow (Lillian), Prescott, and Mrs. Dale Huttt (Betty), of Brinston all of whom were present for the occasion. They also have eight grandchildren.

Guests were present from Merrickville, Kemptville, North Augusta, Prescott, Pleasant Valley, Heckston, Mountain, Dixon's Corners, Iroquois and Brinston.

Final Tribute Paid Memory Oscar W. Holmes

A well known and respected citizen of Winchester district, Oscar William Holmes died in Winchester District Memorial Hospital on October 4th.

Born November 6, 1881, the son of the late Thomas Holmes and Adelia Howes, he was a lifelong resident of this area with the exception of ten years he spent in Saskatchewan. In February 1905 he married the former Ethel May Summers who survives.

Mourning with his wife are three children, James of Inkerman, Ada (Mrs. William McRoberts), of Winchester, and Pearl (Mrs. Dawson Levere), of Mountain. A son, Fred, died during World War II. Surviving also are brothers Clarence and Hobart Holmes of Winchester, thirteen grandchildren and fifty great grandchildren.

Funeral service was conducted by Rev. M. L. Atkinson from Inkerman Wesleyan Methodist Church. Assisting in the service were Rev. W. D. Mack, Rev. W. R. Schamehorn and Rev. J. H. Weaver. Mr. Mervyn Peters and Miss Gibson sang "Beyond The Sunset." The body had rested at the Armstrong Funeral Home, South Mountain.

Pall-bearers for interment in Maple Ridge Cemetery were Warren and Beverly Jackson Harold Baldwin, Bernice Allison, Wallace Crowder, and Geo. McIntosh.



Thanksgiving

Thanksgiving Day, 1966. The wind was blowing gusty and strong and the leaves in the trees came floating and plummetting to earth in a vast array of colours. Transformation of lawns from fall green to radiant hues of red, yellow and gold was accomplished in the fall tradition.

All that has to be done was. The outside windows were cleaned and put on, the washing complete and hung out, and home owners with the feel of cool winter approaching hurried in their tasks. For those travelling on the week end the fall countryside was unparalleled in colour and beauty.

Picking up the leaves was another problem, however. It seems Barry Redmond and Barry Gannon had a lot to move as they loaded up a wagonful from a lawnful. — Press Staff Photo.

CORRESPONDENT

The Winchester Press is seeking someone interested in the community of South Mountain and district to act as correspondent in that area. Interesting work of personal or telephone contact with area citizens and organizations; material to be published in The Press.

For more details contact The Editor, Telephone 774-2524.

HYLO
Egg Grading Station
L. KAPELLER, Prop.

Winchester and Chesterville
HIGHEST MARKET PRICES
Paid Daily for our City Trade
Two Electric Grading Machines To Assure You Proper Grade

If it is not convenient for you to bring your eggs to our Grading Stations at Winchester or Osgoode you may leave them at one of the following stores where they will be picked up and your returns left twice weekly.
MacPherson's Store, W. Springs
Miller's Store, Metcalfe

King FILL UP Says
PLEASE FRIENDS DON'T DELAY-A TRIP BY US CAN SAVE THE DAY
OUR OIL Your WARMEST FRIEND
S.G. BLACK GASOLINE-DIESEL
HEATING OILS-GASOLINE MOTOR OILS-GREASES
"SERVICE IS MY BUSINESS"
774-2109 WINCHESTER

For Sure-Fire Results Try A Press Classified!

Reynolds' Dairy
Where ONLY QUALITY and CLEANLINESS COUNT
3 Quart Plastic Jugs - 2 Quart Glass Jugs - 1 Quart Cartons and 1 Quart Bottles
2% Milk · Skim Milk · Buttermilk · Chocolate Milk
● Use Tickets and Save 1c per qt.
● Use Bottles and Save 2c per qt.
● Produced Locally—Processed Locally
Our Producers Bar, Our Processors Plant and Our Milk Depot are open for your inspection at all times.
FOR QUALITY Phone 774-2104

SCHOOL BUS LAW
MOTORISTS ARE REQUIRED TO STOP WHEN OVERTAKING AND WHEN APPROACHING A SCHOOL BUS STOPPED WITH SIGNALS FLASHING.
Dundas Farm Safety Council

A PATZ BARN CLEANER
IS BUILT...
★ stronger!
★ with fewer parts!
★ for rugged use!
★ for easier servicing!
ALSO MANURE STACKERS SILO UNLOADERS AND CATTLE FEEDERS
for complete information and installation see
LORNE ACRES
Telephone 774-2643
WINCHESTER

H. WINSTON ALGATE
OPTOMETRIST
Office will be open in Chesterville, at P. J. Gilroy's Jewellery, Oct. 20th & Nov. 3rd.
For Appointment — Call 448-2355
"To Avoid Confusion" Make Appointments Well In Advance

BUSINESS FORMS BY Crain
● Continuous Forms
● Individual Carbon Interleaved Sets
● One-Rite Accounting Systems
● Machine Bookkeeping Forms
● Register and Miscellaneous Accessories
BUSINESS FORMS TO FIT EVERY RECORD WRITING NEED
For Complete Information
Winchester Press
Phone 774-2524 Winchester

have you checked... your Dairy List lately?
Milk — Cream — Butter
Buttermilk — Redi-Whip
Cottage Cheese — Beep
Orange Juice — Orange
Drink — Chocolate Milk
ALL THIS DELIVERED FRESH FROM OUR DAIRY AFTER BEING MANUFACTURED IN EASTERN ONTARIO'S MOST MODERN PLANT.
YOU AND YOUR FAMILY DESERVE THE BEST!
INSIST ON WINCREST
YOUR DAIRY NUMBER 774-3630
BASIL DAWLEY AND SONS — WINCHESTER

OK USED CARS
GENERAL MOTORS DEALER
Johnston Motor Sales
(Kemptville) LIMITED
Chevrolet — Corvair — Chey II — Oldsmobile — Envoy and CHEVROLET TRUCKS
Kemptville, Ontario — Phone 258-3403

plumbing...
CONTRACTORS — SALES and SERVICE — FOR ALL YOUR PLUMBING NEEDS GIVE US A CALL
FOR FREE ESTIMATES CALL
Docksteader BROTHERS Limited
TELEPHONE 774-2600 WINCHESTER
heating...
CONTRACTORS — including FURNACE INSTALLATION AND REPAIRS — 24-HOUR BURNER SERVICE
Play Safe!

The Finest Money Can Buy...
Aluminum
WINTER-SEAL COMBINATION STORM-SCREEN
Windows
RIGHT NOW is the time to buy Storm Windows — best delivery and plenty of time for installation before cold weather
Storm Windows are an investment . . .
not an expense!
will save up to 35% on fuel bills
—INSTALL THEM YOURSELF OR WE CAN DO IT FOR YOU—
—We will measure your openings and give you an estimate— free of charge.
always a *BUY* at a *PAL* yard
H. S. LANNIN LTD.
LUMBER and BUILDING SUPPLIES
PHONE WINCHESTER 774-2637

Attend CHURCH SERVICES

Anglican Church
Rev. G. T. Churchill, Rector
First and Third Sundays at 11.00 a.m.
Second and Fourth Sundays at 9.30 a.m.

Baptist Church
WINCHESTER — ORMOND
Rev. Geo. Cawfield, Pastor.
Winchester: Worship Service at 10 a.m.; Sunday School at 11 a.m.
Ormond: Sunday School at 10.30 a.m.; Worship Service at 11.30 a.m.
South Gower — Family Service at 3 p.m.

Bethany Chapel Winchester
Every Wednesday evening at 8.00 p.m. a Bible Study Period is held.
Sunday School, 10.00 a.m.; Morning Worship, 11.00 a.m.; Evening Worship at 8.00 p.m.
A friendly welcome awaits you!

United Church
Rev. A. J. MacDonald, Minister
Worship Service at 10.30 a.m.
Sunday School at 11.30 a.m.
Harmony — Worship Service at 9 am.; Sunday School, 10 a.m.

Wesleyan Church
WINCHESTER
Rev. W. R. Schamehorn, Minister
Sunday School, 9.45 a.m.; Service of Worship, 10.45 a.m.; and 7.30 p.m.
Prayer Service Wednesday at 8.00 p.m. Wesleyan Youth—Friday at 8.00 p.m.

United Church
WINCHESTER SPRINGS
Rev. Mr. Vernon Bell, Minister
Worship Service at 9.30 a.m.
Sunday School at 10.30 a.m.

ST, PAUL'S PRESBYTERIAN CHURCH, WINCHESTER
Service at 11.00 a.m. Sunday School at 11.30 a.m.

Christian Reformed Church, Williamsburg
Rev. J. D. Pereboom, Minister.
Sunday School—9.00 a.m.
Worship—10 a.m.. English.
Worship—2.30 p.m., Dutch.
First and Third Sunday of each month both services in English

UNITED CHURCH OF CANADA WILLIAMSBURG-COLQUHOUN
Rev. D. L. Gordon, Minister
Williamsburg: Sunday School at 10 a.m.; Worship Service at 11 a.m.
Colquhoun: Worship Service at 2 p.m.; Sunday School, 3 p.m.
All Made Welcome!

Pentecostal Church Chesterville
Lorne I. Trimble, Pastor
9.45 a.m., Sunday School; 11.00 a.m., Morning Worship; 7.30 p.m., Evening Evangelism.
Tuesday — 7.30 p.m., Youth Evangelism.
Wednesday — 7.30 p.m., Family Night.

Presbyterian Church South Mountain
Rev. John J. Hibbs, Minister.
(Organist: Mrs. Arnold Shaver)
Worship Service: 9.30 a.m.
Church School, 10.30 a.m.
"We welcome you to come and worship."

Knox Presbyterian Church, Mountain
Service at 9.30 a.m.; Sunday School at 10.30 a.m.

Wesleyan Methodist Church, Inkerman
Rev. M. L. Atkinson, Minister
Sunday School at 10.00 a.m.; Service of Worship at 11 a.m. and 7.30 p.m.
Prayer and Fellowship Service on Wednesday at 8.00 p.m.
Youth Meeting Friday at 8 p.m.

EDWARDS PENTECOSTAL CHURCH, METCALFE
Rev. R. Donnan, Pastor
Sunday School at 10 a.m.: Worship at 11 a.m. and 7.30 p.m. Youth Meeting Friday evening at 8 p.m.



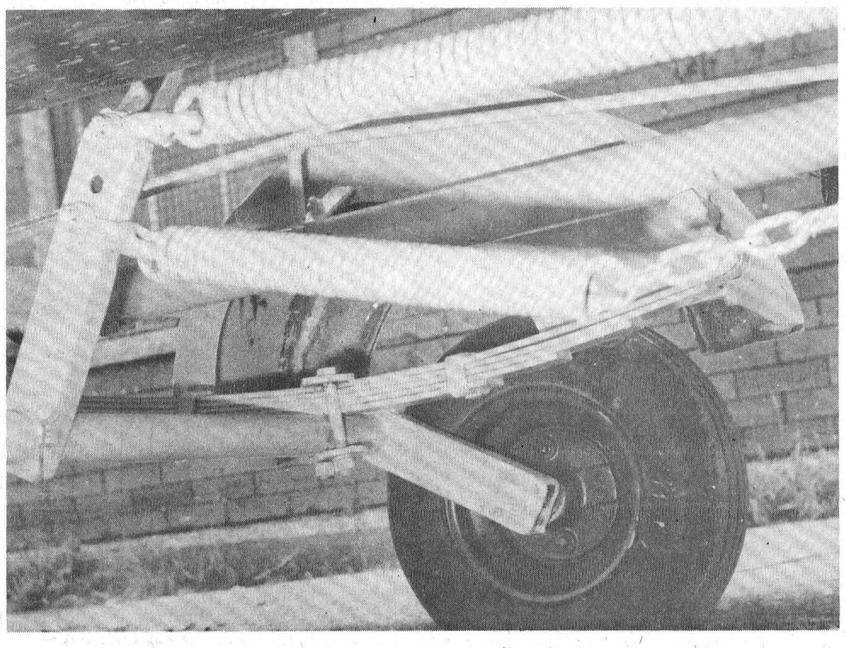



NEW TRAILER SYSTEM

Launching The Boat

Easy way from trailer to water is the key to this trailer invented by Lang Belway. Mr. Belway, it seems, has been plagued with difficult launching locations for his boat in the past. So difficult in fact that he altered and invented his own boat trailer to make the job much easier.

A system of dropping the trailer more than twelve inches makes the necessity for deep water launching a thing of the past. With a tip trailer the local inventor felt the boat needed excess water to float off; with simple straight trailers the danger was too little water within trailer backing range. The answer — a trailer that comes to the water.

With the mere turning of the high ratio winch the wheels of the trailer begin to allow the trailer proper to kneel down. The boat drops down and practice has shown that less than one foot of water is now required to launch the boat.

PICTURES

Picture A shows the trailer with Mr. Belway at the helm of the trailer dropping winch located below trailer loading winch. Second picture shows the working mechanism of the trailer. Cable from the winch runs to the rear of the large spring illustrated in the top foreground. The spring released by slackening of cable tension allows the encased axle to move and thereby allows the wheels attached to the axle to roll backwards under the trailer and giving the effect of the trailer dropping.

Picture C shows the trailer in down position.

The springs in the picture hold the tension from cable to axle via chains that are locked in slots at the rear of the trailer during travel. Further use of the trailer is foreseen by the installation of a small board walk from front to rear of trailer. This would become a portable dock when the trailer was raised after boat launching and cranked up to a high position.—Press Staff Photos.

Winchester Springs

Mr. Carl Robinson of O.A.C., Guelph, spent the holiday week-end at his parental home here.

Mrs. Mabel Baxter has returned home from Michigan where she spent the past few weeks with relatives.

Mr. and Mrs. Dale Allison, of Kingston, spent the week-end at their parental homes here and at Winchester.

Mr. Earl Munroe arrived home from Winchester Hospital and is much improved.

Misses Cora and Estella Adams and Mr. and Mrs. H. Raycraft, all of Cardinal, were callers on Sunday of Mr. and Mrs. Arthur Adams.

The many friends of Mr. Hubert Hess were sorry to hear of his accident on Wednesday last. He was taken to Ottawa Civic Hospital. All wish him a speedy and complete recovery.

Mr. and Mrs. Cecil McIntosh spent Saturday afternoon with the latter's sister, Miss Tottie Reveller of Ottawa, who has been ill.

Mr. and Mrs. Eric H. Steele were week-end guests of Mrs. Wm. Steele and Mr. and Mrs. Norman Durant of Hamilton.

Mrs. Arnold Casselman is spending some time at the home of Mr. and Mrs. Percy Allison at Morrisburg.

Mrs. Thos. Cunningham had Thankgiving dinner with Mr. and Mrs. Egerton Barkley and family at Elma on Sunday.

Mrs. H. C. Robinson and Mr. and Mrs. Denzil Robinson and Louise spent Friday at Saranac Lake, N. Y.

Mr. and Mrs. Gerald Kittle and Mr. and Mrs. Arthur Bailey of Chesterville, Mr. and Mrs. Fred Cunningham, Morrisburg, Mrs. Ropars and Mrs. Cecil McIntosh called on Mrs. Thos. Cunningham last week.

Mrs. Arthur Harrison (nee Lottie Haggerty), of Adams, N. Y., had dinner on Friday with Mrs. T. J. Keyes and called on other friends here.

GET MORE OUT OF LIFE GO OUT TO A MOVIE!

Williamsburg District News . . .

Strader's Hill

Mrs. Lyle Coughler, of Mountain, called on Mrs. Alton Riddell on Thursday.

Mrs. Walter Johnston of Dixon's Corners had dinner Wednesday with her brother, Mr. and Mrs. Elgin McIntosh, and Mrs. Esly Pitt.

Miss Margaret Casselman, nurse in training at Ottawa Civic Hospital, spent the week-end with her parents, Mr. and Mrs Ivan Casselman and family.

Mr. John F. Casselman and Nina of Williamsburg and Mr. and Mrs. Alton Riddell visited Mrs. Aggie Casselman and Mahlon on Wednesday evening.

Congratulations to Mr. Dalton Gow and Miss Shirley Armstrong, both of Winchester, who were married on Saturday.

Mr. and Mrs. Ralph Serviss visited Mr. and Mrs. Morris Gore and family of Irena on Sunday. We are sorry to report Mr. and Mrs. Dwaine Gore and daughter, Mrs. Ralph Merkley and two young sons met with a painful accident on Saturday. A speedy recovery is hoped for all involved.

Mrs. Alton Riddell had dinner with her daughter, Mrs. C. Hodgson, of Toyes Hill on Tuesday.

Mr. and Mrs. Arthur Hutt of Winchester spent Thursday afternoon with Mr. and Mrs. Johnny Beckstead and family.

Mr. and Mrs. Nate Beckstead had supper Sunday with Mr and Mrs. Lloyd Beckstead and family.

Mr. and Mrs. Dick Pittman and children of Merrickville spent Saturday with Mr. and Mrs. Ralph Serviss.

Mr. Thos. Anderson of Brinston, Mr. John Riddell, Mr. and Mrs. Charlie Hodgson, Lyall and Blair, of Toyes Hill, had Thanksgiving dinner Sunday with Mr. and Mrs. Alton Riddell.

Mr. and Mrs Cecil Marcellus visited Mr. and Mrs. Johnny Beckstead and family on Sunday afternoon, and Mr. and Mrs. Sammy Cowan and children of Prescott were supper guests.

Mr. and Mrs. John Wells and Mr. and Mrs. Donnie Wells attended the Gow-Armstrong wedding at Winchester on Saturday.

Mr. Wayne Hanson of Ottawa spent Thansgiving week-end at his parental home.

Mr. and Mrs. Johnny Beckstead entertained on Thanksgiving Day, Mr. and Mrs. James Cowan, Orville and Eileen, of Pleasant Valley. The occasion was a birthday celebration for their daughter, Reatha.

Mrs. Cecil Hanson and Susan spent Saturday evening with Mr. and Mrs. Lloyd Whitteker and family.

Mr. and Mrs. Raymond Eldridge and girls of Welland had lunch Sunday with Mr. and Mrs. John Wells.

Mr. and Mrs. Ralph Serviss spent Wednesday evening with Mr. and Mrs. Alton Riddell.

Mr. and Mrs. Kearns of Ottawa were guests over the holiday with Miss Hilda Kearns and Miss Joan Adams.

Mr. and Mr. John Wells were entertained to a six o'clock turkey dinner at the home of Mr. and Mrs. Douglas Gow of Williamsburg on Sunday.

Mr. and Mrs. Fred Beckstead spent the week-end at their cottage at Westport and had as their guests, Mr. and Mrs. Don Scobie of Brockville and the Misses Bonnie and Barbara Hummel.

Mrs. George Hummell accompanied Mr. and Mrs. Deb. Young, Roger and Jean to Chesterville on Thanksgiving Day and had dinner with Mr. and Mrs. Cal. Dillabough and family.

Family Gathering Honours Visitors

A family gathering was held at the home of Mr. and Mrs. George Hummel Monday evening. The occasion was a family get-together to honour Mr. and Mrs. Myles Hummel of Florida and Mr. and Mrs. Wayne Imbody of Ohio and wish them a safe journey home after visiting the former's parents for a couple of weeks.

The evening was spent in visitation and Mrs. Cal. Dillabough of Chesterville added much merriment to the evening with her jokes.

Those attending were: Mr. and Mrs. Lee Hummel and girls, Mr. and Mrs. Earl Hummel and George of Glen Becker, Mr. and Mrs. Cal Dillabough of Chesterville, Mr. Beverly Young of Elma, Mrs. Arthur Fawcett of Iroquois, Mr. and Mrs. Deb. Young, Jean and Roger, and Mr. and Mrs. Alton Riddell.

Williamsburg

Mr. and Mrs. Bismark Barkley spent the week-end in Kingston and attended the wedding of their grandson, Gordon, only son of Mr. and Mrs. Edwin Barkley, 305 Kings Court Ave.

Miss Alice McMillan spent the week-end with Mr. and Mrs. W. H. Lane at Bouck's Hill.

Mr. Ross McMillan of Bowmanville spent the week-end with Mr. and Mrs. Frank McMillan.

Mr. and Mrs. Bob Martindale of Toronto spent the week-end with Mr. and Mrs. Ross Beckstead.

Mr. and Mrs. Jon Kent of Toronto spent the week-end with Mr. and Mrs. Ross Wingard.

Congratulations and best wishes are extended to Mr. and Mrs. Augustus Whitteker who will celebrate their 50th Wedding Anniversary on Tuesday October 18th.

Mr. and Mrs. Ward Casselman were dinner guests of Mr. and Mrs. J. D. Bailey at Winchester on Sunday.

Mr. and Mrs. Reg. Barkley attended the Smith-Payne wedding held in St. James United Church, Ottawa, last Saturday afternoon.

Mr. and Mrs. Reg. Barkley spent Thanksgiving week-end with Mrs. Gordon Smith, Nancy and Norma, in Warrensburg, N. Y. Friends of Mr. Smith will be sorry to learn that he is still a patient at Ellis Hospital, Schenectady, following major surgery.

Mrs. Myrtle Childs of Ridgetown was a dinner guest of Mr. and Mrs. Aden Casselman on Thursday.

Mr. and Mrs. Aden Casselman were dinner guests of Mr. and Mrs. Donald Hess on Monday.

Mr. and Mrs. Max Eplett of Kingston, Mrs. Arthur Hanson of Adams, N. Y., and Mrs. Leah Stanley of Winchester were recent callers on Miss Margaret Kaine and Mrs. G. L. Barclay. Miss Kaine returned to her home in Iroquois on Tuesday.

Mrs. Henry Garlough spent a few days in Madrid, N. Y. with Mr. and Mrs. Grant Johnston.

Entertained On 62nd Anniversary

Mr. and Mrs. Henry P. Garlough observed their 62nd Wedding Anniversary at their home in Williamsburg recently. In the evening they were entertained to a family dinner by their sons, Cecil, Harry and Graham, and their families. Their daughter (Jennie) Mrs. Grant Johnston, of Madrid, N. Y., was unable to be present at the dinner. Seven of their 14 grandchildren and three of their 24 great grandchildren were present.

The table was centred with a beautiful anniversary cake, the gift of their grandchildren.

'Springs U.C.W. Holds Thank Offering Meeting

Winchester Springs U. C. W. Thank Offering meeting was held Thursday evening at the home of Mrs. Lloyd Allison with 23 members and one visitor present. The president, Mrs. Ralph Allison, read the Doxology and a poem, "Thanksgiving," followed by a General Thanksgiving Prayer read in unison. Roll call and minutes were given by Mrs. John Bolton.

A pot luck supper will be held in the church hall in November. Mrs. Ray Casselman read the correspondence, and an invitation to Elma Thank Offering meeting was accepted. Mrs. Ray Casselman and Mrs. Basil Casselman were appointed delegates to the Dundas-Grenville Presbyterial Fall Rally in Williamsburg on November 3rd.

A business meeting followed after which Mrs. Lloyd Allison received the expense fund offering and Mrs. Aden Casselman the birthday fees. Mrs. Denzil Robinson gave a reading "Stewardship Beyond Ourselves." Silent prayer for the Lane Adams Crusade was observed.

The devotions were in charge of Mrs. Fred Link who gave a reading, "Praise The Lord All Ye Nations." Scriptures were read by Mrs. Orlin Barkley and Mrs. Verhey. Mrs. Lloyd Allison lead in prayer. The popular hymn "Bringing in the Sheaves" was sung with Mrs. Lee Baxter at the piano. Mrs. Link gave a "Litany of Thanksgiving Prayers" The Thank Offering collection amounting to $51.25 was received by Mrs. Barkley and gave a meditation of Thanksgiving, and Miss Rebecca Stevens very ably rendered a solo accompanied by Mrs. Denzil Robinson. Mrs. Fred Link gave an inspired message, "Praise God From Whom All Blessings Flow."

Mrs. Ralph Allison thanked the hostess and the committee for a most impressive worship period, after which she presented her daughter-in-law, Mrs. Lloyd Allison with a Life Membership Pin and Certificate. bership Pin and Certificate in the U. C. W.

The meeting closed with the Benediction and a dainty lunch was served by those in charge: Mrs. Fred Link, Mrs. Jay Bailey, Mrs. Orlin Barkley, Mrs. Lloyd Allison, Mrs. Verhey and Mrs. A. Bailey.

SMITH'S
Photo Studio
• PORTRAITS
• GROUPS
• WEDDINGS
• COMMERCIALS
We specialize in . . . Children's Photographs
62 Kyle Drive - Ph. 543-2873
Morrisburg



MAKE YOUR HEADQUARTERS FOR Winter Changeover

Permanent - Type ANTIFREEZE 2.25 gallon in your own container

Eliminate Engine Problems . . . enjoy comfortable winter driving

INSTALL YOUR WINTER THERMOSTAT AND ANTIFREEZE . . . NOW!

SEALED CANS POLAR BRAND ANTIFREEZE
$2.59 gal. can $2.69 gal. bottle 75¢ quart

PERMAFILL TWO - YEAR ANTIFREEZE
2.99 gallon 84¢ quart

CASH and CARRY BONUS COUPONS

Associate Store CANADIAN TIRE CORP'N
CANADIAN TIRE ASSOCIATE STORE
W. P. HENOPHY LTD.
Telephone 535-2845 Williamsburg

GET-UP-AND GO with MOR-POWER dual-duty

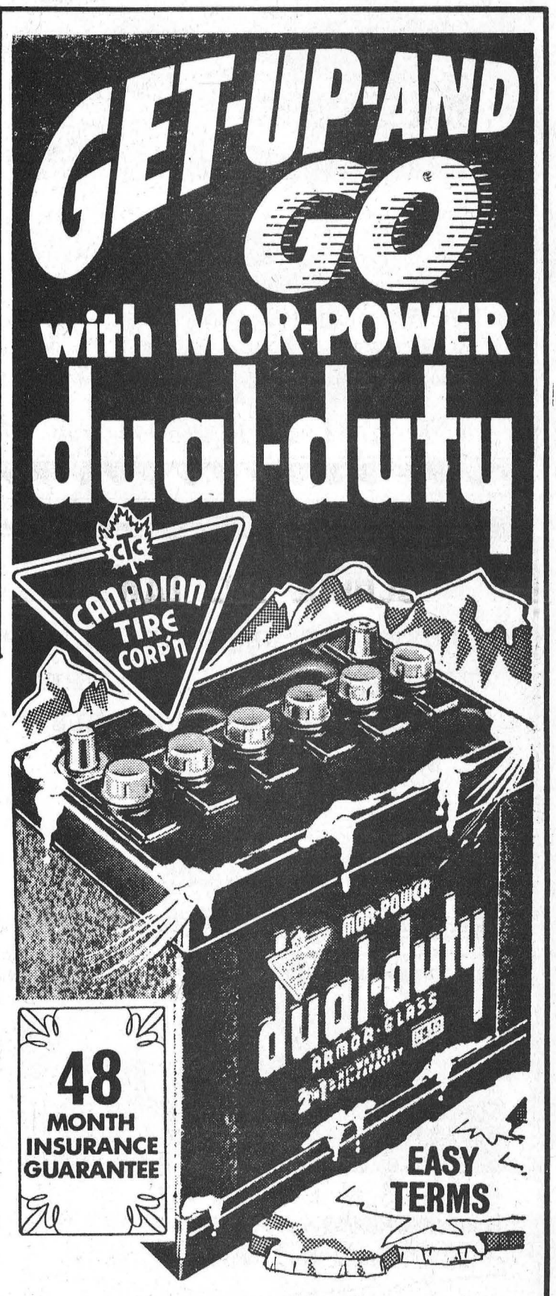

Mor-Power DUAL-DUTY

Guaranteed 48-months of full powered performance; combines "Hi-Capacity" to spin zero cold engine faster and longer, plus "Hi-Water" feature that protects the plates that produce the power, when you forget to add water. Also the exclusive advantage of Power-Sealed Dry-Charge that ensures battery freshness. Exceeds new car equipment quality.

6-Volt — Fits Chev., 1950-54; Dodge, 1935-55 (most); Plymouth, 1939-55; Pontiac, 1949-54 (20-22 series) and many others. 15.95 with trade DRY CHARGE

12-Volt Fits Chev., 1955 - 66; Chrysler prod. 1956-66 (most); Ford prod. (most) 1956-66; Pontiac, 1955-66; and many other late models. 19.95 with trade DRY CHARGE

INSTALLATION 50c

EASY....TERMS 5% CASH and CARRY COUPONS

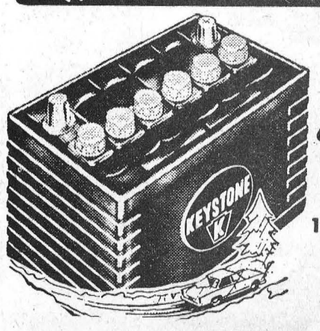

BRAND NEW KEYSTONE BATTERY
6-VOLT DRY CHARGE 6.95 WITH TRADE
12-VOLT DRY CHARGE 9.95 WITH TRADE
INSTALLATION 50c

North Dundas Track and Field Champions

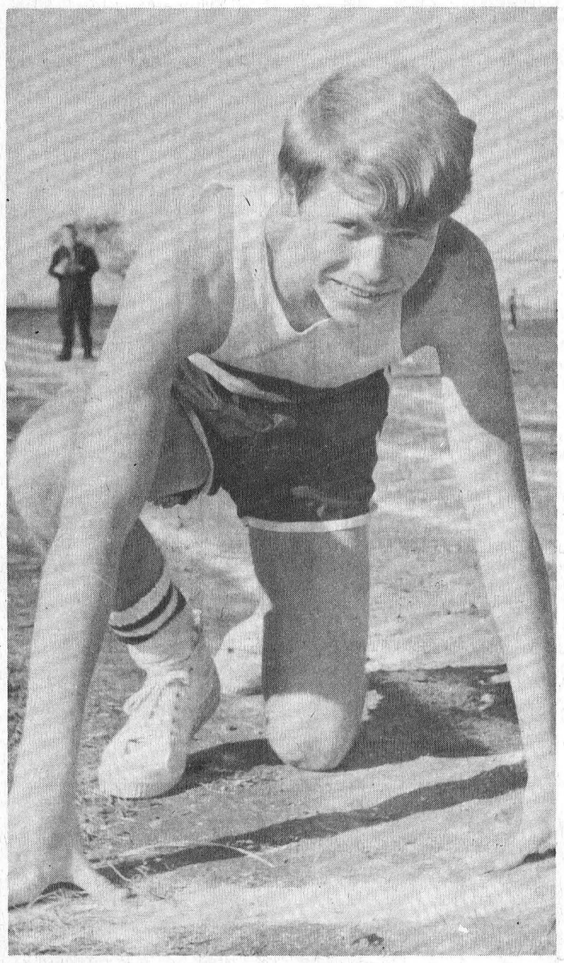

Junior

Valerie St. Pierre
Brian Brownlee

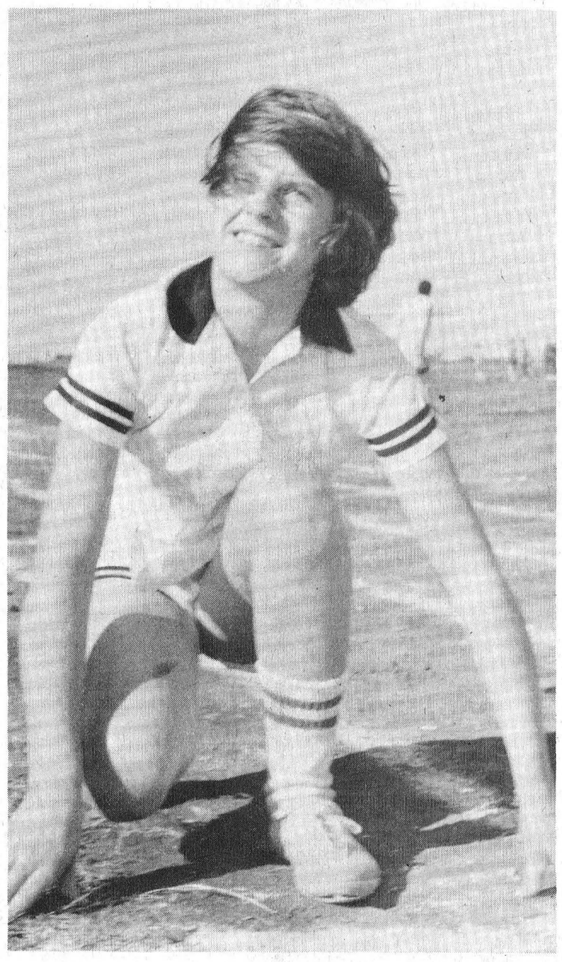

Sixteen individual track and field records were broken at North Dundas District High School's field day last week. Six new faces appeared in the championship circles too, winning boys' and girls' senior, intermediate and junior classifications.

Individual NDDHS champions were seniors Doug Casselman and Debbie Graham; interdiate, Peter LaRose and Betty Ann Crump; and junior, Brian Brownlee and Valerie St. Pierre.

First place results and time and/or distance of events of the the field day with notation "new record" are contained in the following paragraphs:

Junior

BOYS' EVENTS

Junior—100 yard dash, John Pearson, 12.1 sec.; 220 yards, B. Wallace, 31.5; 440 yards, B. Brownlee, 64 sec.; 880 yards, John VanKoppen, 2.48; one mile, T. Baker, 6.43; Shot put, 8-lb., Jack Barkley, 36'4" (new record); Discus, Jack Barkley, 82'10" (new record); Pole vault, A. Forward, 6'8"; High jump, A. Forward, 4'; Triple jump, J. Irven, 28'; Long Jump, B. Brownlee, 15'4"; 440 yard relay, D. Hay, T. Baker, B. Brownlee, A. Forward, 61.6 sec. (new record).

GIRLS' EVENTS

Junior—75 yards, L. Casselman, 10.2 sec.; 100 yards, Mary Styles, 13.8 sec.; 220 yards, J. Casselman, 38.8 sec.; shot put, A. Krisjanis, 24'4"; discus, D. Swerdfeger, 66' (new record); standard broad jump, D. Swerdfeger, 6'5"; long jump, T. Holmes, 11'11"; high jump, V. St. Pierre, 3'10"; triple jump, Susan Boyd, 22'7"; soccer kick, V. St. Pierre, 95'; softball throw, V. St. Pierre, 129'8"; 440 yard relay, L. Casselman, L. Moran, E. Merkley, L. St. Pierre, 1:05 (new record).

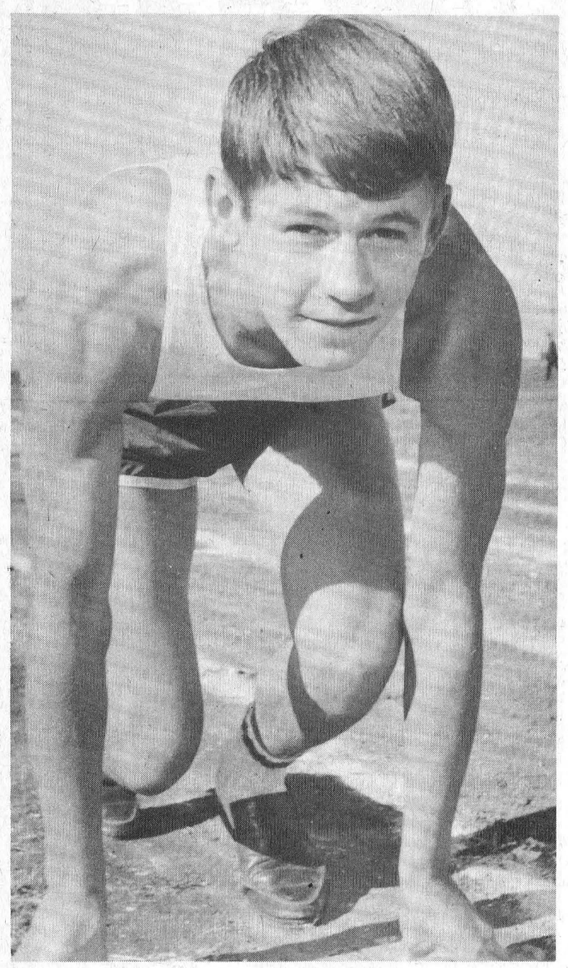

Intermediate

Betty Ann Crump
Peter La Rose

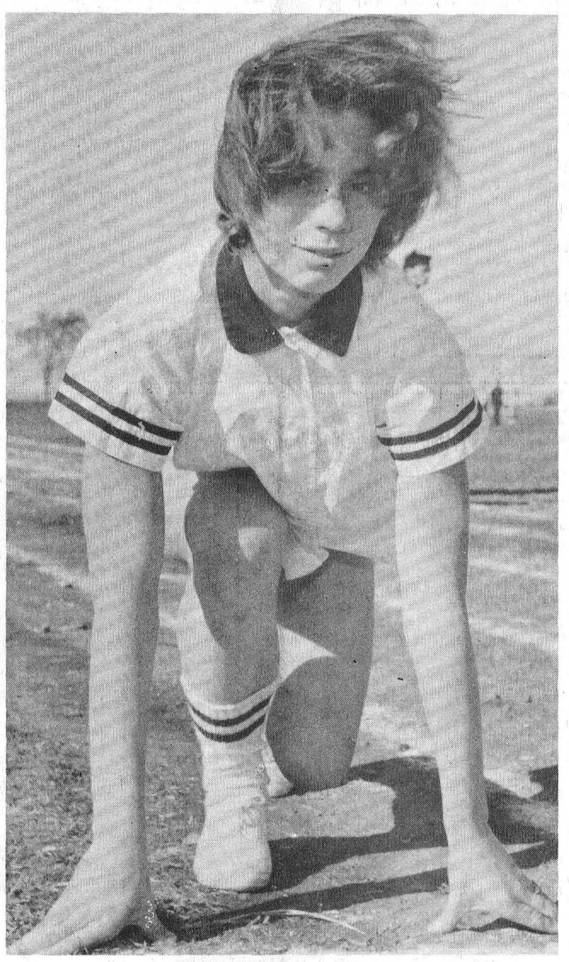

Intermediate

Intermediate — 100 yards, Dale Beckstead, 11.1 sec.; 220 yards, Peter LaRose, 27.3 sec.; 440 yards, Ken Morrow, 63 sec.; 880 yards, John Boyd, 2:30.5; one mile, R. Thompson, 5:31 (new record); shot put, Lorne Hess, 30'; Discus, J. Allen, 73'3; pole vault, Peter LaRose, 7'6"; high jump, B. Gibson, 5' (new record); triple jump, G. Ennis, 32'4"; long jump, Peter LaRose, 17'9" (new record); 880 relay, G. Eastman, B. Coons, K. Morrow, R. Saunders, 1:57.

Intermediate—75 yards, Betty Crump, 9.4 sec. (new record); 100 yeards, Betty Crump, 12.7; 220 yards, Betty Crump, 32.1; shot put, B. Christie, 36'8" (new record); standard broad jump, Betty Crump, 7'4"; long jump, Betty Crump, 12'4½"; high jump, L. Robinson, 3'8"; triple jump, L. Boyd, 27'10"; soccer kick, B. Christie, 85'; softball throw, Elva MacGladry, 155' (new record); 440 yard relay, S. Baldwin, J. Casselman, J. Gow, L. Boyd 1.06.

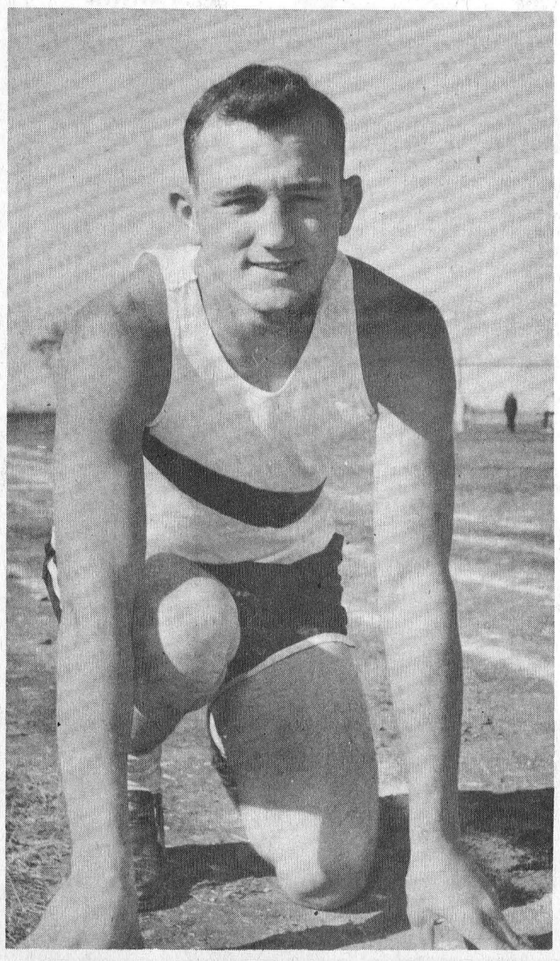

Senior

Debbie Graham
Doug Casselman



Senior

Senior—100 yards, Doug. Casselman, 11.4 sec.; 220 yards, Doug. Casselman, 29 sec.; 440 yards, Peter LaRose, 66 sec.; 880 yards, Doug. Casselman; one mile, Bill Gloss, 6:05; shot put, 12-lb., B. Hogaboam 39' (new record); discus, B. Hogaboam, 103'6" (new record); pole vault, D. Fulton, 9'; high jump, S. Hough, 4'6"; triple jump, Doug. Casselman, 27'4"; long jump, Doug. Casselman 15'6".

Senior—75 yards, M. Ennis, 10.4 sec.; 100 yards, R. Bylsma, 14.4 sec. (new record); 220 yards, D. Graham, 35.3 sec.; 8-lb. shot put, J. Hamilton, 23'2"; discus, C. Gauthier, 49'5" (new record); standard broad jump, D. Graham, 6'5"; long jump, M. Ennis, 12'1½"; high jump, Marlene McIntosh, 4'; triple jump, M. Ennis; soccer kick, C. Casselman, 91'; softball throw, 147'10"; 440 yard relay, M. Holmes, C. Koolwine, K. Woldike, D. Graham, 1:03:05 (new record).

Are you getting the best VALUE!



out of your own grain as feed for cattle and hogs?

Your own grain, even though it may be of top quality, does not by itself provide a balanced ration for your livestock. So when you are getting your grain ground at the mill increase its value by adding concentrate or mill feeds, mineral and perhaps molasses. You'll find it will pay you with improved results.

If you have a special problem with your livestock and require a special mixture, just provide us with the formula and we will mix it for you. Or, if you prefer, we will be glad to help you make up a formula. We have a good amount of information available and try to keep a supply of special minerals and vitamin mixes on hand at all times.

Remember!
For That Extra Service Call . . .

D. L. Berry & Sons Ltd.
South Mountain 989-2880
Winchester 774-2522