WINCHESTER PRESS

VOL. 83 NO. 49 | WINCHESTER, ONTARIO, THURSDAY, APRIL 8th, 1971 | 14 PAGES PRICE 10 CENTS

HOSPITAL REPORTS ANOTHER BIG YEAR

Stan Hicks, Chairman of Winchester District Memorial Hospital Board of Governors, in his interesting remarks at Tuesday's annual meeting, outlined the important role played by the hospital since it first went into operation.

Mr. Hicks said the entire district has benefited greatly by the ultra-modern facilities and told of elaborate plans for continued hospital progress.

The Chairman had kind words of praise for all staff members, as well as, fellow members of the Board of Governors.

A review of the financial statement showed the hospital to be sound economically with a marked reduction in the overall debt column.

"One of the better hospitals in the province," said one board member.

The new By-Laws which were passed by the Board of Governors, over a year ago, received approval in time to be implemented and are now in force.

Noted in the new set of by-laws is the section preventing any member of the hospital staff from serving on the Board of Governors. Direct relatives of staff members are also ineligible. Service on the board is limited to twelve years and the chairman's term of office may not exceed three years.

Age also becomes a factor and none past the age of 70 years will be permitted to serve on the Board of Governors.

Winchester remains the only municipality with an appointee on the Hospital Board of Governors. There are five other appointees and 18 members are elected for a total of 24.

Some indication of the magnitude of the district hospital was shown by the fact that expenditures for the year ending December 31st totalled $1,664,162.37, and of this salaries and wages accounted for $1,101,524.35. Although the financial statement showed a slight deficit on the year's operation this figure was much more than offset by the exceedingly high depreciation figure of $90,687.01.

A glance through statistical information also reveals some extremely interesting facts: during the 12-month period 172,299 meals were served; 327,015 pounds of laundry washed; there were 3525 admissions and this figure included the birth of 349 babies; total days of care totalled 42,389 and 1,459 operations were performed.

The statistics also show that 84.8 cents of each dollar of revenue came from Provincial Hospital Care Plan and 66.1 cents of each dollar spent was for salaries and wages.

Hospital Administrator H. P. Stel gave a very complete and interesting report of the year's activities. He outlined necessary staff changes and was high in his praise of all who contributed toward the successful year. He made particular mention of the Women's Hospital Auxiliary and the major contribution made by the ladies in such areas as Blood Donor Clinics, Tuck Cart and other volunteer services.

"Many other clubs, institutes, lodges, local and district churches, municipalities and individuals", he said, have continued to give us their valued support in various ways, by donations of equipment, cash, food, magazines, the singing of Christmas carols and other services".

"The Board's continued interest in the orderly growth of the hospital is evidenced", he said, by the fact that approval was obtained during 1970 from O.H.S.C. for the development of a master plan for the hospital."

The hospital administrator concluded his report with very special thanks to Board members medical staff members, as well as, the entire staff of the hospital.

The Hospital Dollar

Where It Came From . . .

	1969	1970
Provincial Hospital Care Plan	85.4c	84.8c
Uninsured Patients (including W.C.B., etc.)	3.2	2.4
Differential Income from Semi-Private and Private Rooms	2.0	2.2
Out-Patient and Emergency Services	7.6	8.8
Sundry Revenue, including Dietary Recoveries	1.8	1.8
	100.0c	100.0c

What It Was Spent On . . .

Salaries and Wages	65.8c	66.1c
Staff Pensions and Insurance Plans	5.2	5.4
Medical and Surgical Supplies	2.5	2.5
Drugs and Medicines	2.7	2.8
Radiology Expenses	3.4	3.3
Laboratory Expense	2.9	3.1
Food and Other Dietary Expense	4.8	4.2
Laundry, Linen and Housekeeping	1.0	1.0
Administrative Expense	2.5	2.6
Maintenance, Fuel, Water and Hydro	3.3	3.5
Depreciation — Equipment	2.9	2.7
Depreciation — Buildings	3.0	2.8
	100.0c	100.0c

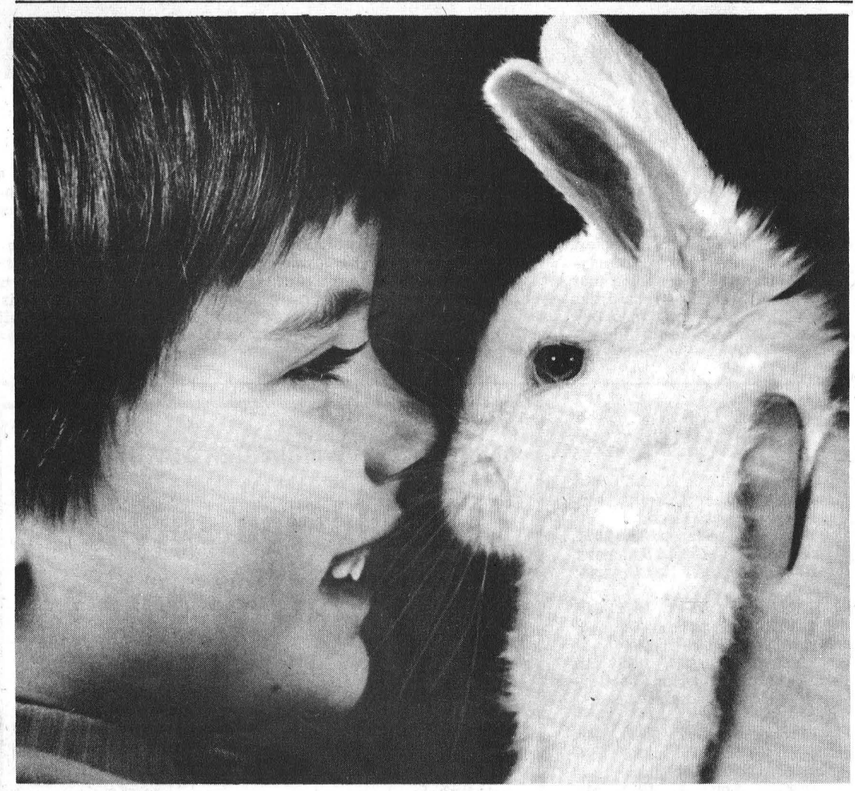

A Cuddly Bunny

For older folk Easter is a joyful, Christian, reminder of the Resurrection of Christ. For youngsters, although they are aware of its real meaning, Easter is also a time of cuddly bunnies and soft furry chicks.

The face of the youngster above, gazing into the friendly eyes of his pet rabbit, reflects a kind of joy known only to the very young. What he sees in the eyes of his friend is love, and understanding. Two things we often lose sight of on the rugged road of life.

Photo Courtesy of Ontario Dept. of Agriculture and Food.

Winchester Lions Set Walk Date

Saturday April 24th, is the date set by Winchester Lions Club for the annual 'Walkathon', and plans are already nearing completion.

According to Lion member, Bill Johnston the walk will start and finish at the Community Park and those participating will trek 21.6 miles.

The route, which will be carefully marked and well policed, will be through Morewood and the trip back will be through the Melvin Settlement.

Lion members in charge will have their old friend Chuck Collins back with his 'Rothman Caravan' and the spacious mobile headquarters is always welcomed by such projects.

Pledge forms have already been circulated and walkers can pick them up at all schools in the area; Shadbolt's Store; Country Kitchen; Gord Suttons; Vice Furniture; or any Lion member.

Mr. Johnston says the first wave of marchers should be surging from the Park at 8:00 a.m. and he is hopeful that many registrations can be completed, the previous evening.

"If this can be done", said Mr. Johnston, "it will greatly relieve the last minute Saturday morning tension".

More details will be released in time for next week's edition of this newspaper.

Wins Bouquet Of Month Award

According to Winchester Lions Club regular 'Bulletin', a Bouquet of the Month Award is given to an outstanding member each month.

The March winner was 'Lion Bill Collins', and again quoting from the Bulletin - "The award was given to Lion Bill and his Lion helpers for having perpetrated a fantastic St. Patrick's Night Dinner Meeting.

It's election time at area clubs and campaign speeches highlighted last night's meeting. At Press time names of new officers had not yet been released.

THE NEWS in Brief

New Cass Bridge Proposed

The familiar Cass Bridge, south of Winchester, constructed over 35 years ago, may soon be replaced.

Although there is no confirmation from Department of Highway officials, the Press has learned through reliable sources that a new bridge will span the river in the very near future. Possibly this year.

It is understood also that the Highways Department plans more new paving for Highway 31 in the Winchester Springs area.

Special Services At Williamsburg

A service of Solemn Devotions will be held in the United Church, Williamsburg, on Good Friday, April 9th, at 8:00 p.m.

The Reverend E. Earle Eaton, of Chesterville, will preach the sermon on the subject "The Offence of the Cross".

On Easter Sunday the Reverend D. L. Gordon, pastor, will conduct Festival Services in Elma United Church, 9:45 a.m.; Williamsburg United Church, 11:00 a.m., and in Trinity Church, Colquhoun, at 2:00 p.m. The sermons and music will be appropriate to the joyous occasion.

Celebrates 80th Birthday

Between forty and fifty friends, children, grandchildren and great grandchildren gathered at the home of Mr. and Mrs. Colbourne Helmer, Maple Ridge, on Saturday evening April 3rd for a surprise birthday party for Mrs. Wm. N. Helmer, who was eighty years old on Monday April 5th.

Mrs. Helmer's five children, William of Brooklyn, Mrs. John Primrose (Cora), of Iroquois; Stanton and Frances (Mrs. Arnold Windsor), of Winchester, and Colbourne at home were all present with their wives and husbands.

Mrs. Helmer has twenty six grandchildren and thirty seven great grandchildren. She received many beautiful gifts including a telegram from a grandson, John Primrose, of Liverpool, Nova Scotia.

An enjoyable evening was spent in visiting and reminiscing after which a lunch, which included a beautiful birthday cake, made by Mrs. Allen Ennis of Winchester was served by the hostess and her family.

Metcalfe Bank Victim Of Vandals

Metcalfe branch of the Royal Bank of Canada may have to dispense with the huge lighted sign which stands between the bank entrance and the street.

Vandals were at work again last week and for the third time the lighted sign was destroyed.

Only recently the battered remnants of the old sign were replaced by a fine new one and last week, it too, was smashed beyond repair.

It is understood a village resident saw the culprit in action but could not positively identify him. It is believed he acted alone.

Apparently there was only one eye witness and Bank Manager, Gary Shaver learned from this source that the vandal was a teenager.

The last such foolish act of vandalism cost the bank $270.00 and Mr. Shaver doubts if his superiors will permit the installation of another.

Ontario Provincial Police are investigating the incident.

One Game, Two Winners

When a hockey game is played there is usually only one winner. Last week, at Morrisburg, the powerful 'Combines' accepted a challenge from the Junior 'Lions' - and there were TWO winners.

One winner was the experienced 'Combines' who swamped the youngsters 17 to 4. The other winner was 'CANCER' since all proceeds were donated to the fight against the deadly disease.

Jack Duncan led the Combines with 5 goals, Keith McGregor netted four, Mel Tomalty, 3, Rick Rushford, 2, and Big Doug Casselman, 2.

Pat Brophy scored one for each team and flashy junior Tom Whelan's 'hat trick' completed the scoring.

Henry A. Cinnamon Dies

Henry A. Cinnamon, a well known Winchester retired farmer, died in hospital on Sunday April 4th. He was in his 85th year.

Born in Winchester, he was a son of the late Mr. and Mrs. Robert Smith Cinnamon. In 1926, at Metcalfe, he married the former Rose Emma Cowan, who survives.

Also surviving is one son, Donald of Winchester and six grandchildren; Nelda (Mrs. Grant McHugh); Donna (Mrs. David Byers); James, Lyle, Linda and Glenn.

The late Mr. Cinnamon was a member of Winchester Presbyterian Church and funeral service, at Vice and Craig Ltd. Funeral Home, was conducted by Rev. T. H. Boyd at 2:00 p.m. Wednesday, April 7th.

Pall bearers were Emerson Stewart, Frank Van Wylick, Mac Carkner, Doug Freeland, Jay Bailey and Ray Munro.

Entombment was at Springhill vault to await spring burial at Ormond Cemetery.

RECREATION - CENTRE OF COUNCIL'S INTEREST

Winchester Village Council met Monday night and although several important future town plans were discussed, little was accomplished aside from routine business.

The agenda was comparitively short and much of the discussion centred around recreational plans.

The proposed 'hill' at the Community Park was thoroughly aired and the suggestion appeared to meet unanimous council approval.

Opinions differed concerning future village expansion and the need for careful planning.

Suggestions that the existing park land was not large enough met with constructive criticism, but all agreed on the necessity for careful planning.

"As our town expands", suggested one councillor, "smaller play areas will have to be set up to accommodate children in various parts of town and this will alleviate the pressure on our major park".

Some humour was injected into the otherwise routine meeting during the discussion of possible expansion areas. 'Gypsy Lane' was mentioned and for some reason it seemed to have very special significance to most council members.

The subject of insufficient parking space to accommodate both the Community Centre and Curling Club proved rather controversial. Some were emphatic in the belief that the curling club, being a privately owned organization, should be responsible for its own parking problems. Other councillors, however, felt the village had a definite responsibility to supply parking space for visiting curlers at least.

Requests to sell lottery tickets in town were frowned on and a request from the Cancer Society for a donation was 'filed - no action taken'.

Members of council learned that under new By-Laws now in force at the hospital, council is only allowed one representative rather than the usual two. Basil Dawley was unanimously selected to sit on this board.

Completion of the Community Centre was also a topic of discussion and it appears some definite reports will soon be released by the fund-raising committee in this regard.

Cancer Campaign Begins With Kick-Off Dinner

The kick-off dinner for the 1971 Cancer Campaign was held April 1st at the Country Kitchen.

Master of Ceremonies was Reg Gibson.

Rev. Slocombe said grace and greetings from the village were brought by Dr. Grey.

Stew Duggan, Campaign Chairman for Eastern District introduced "Miss Hope", Miss Judy Lyn Ross, of Ingleside, and 2nd runner-up for Ontario Miss Hope Contest.

"Miss Hope" spoke briefly concluding that as one united group we must and can conquor cancer. Mrs. Willard Acres expressed appreciation to Miss Hope for her very fine message.

Gordon LaRose introduced E. Tuft, Vice Chairman for Eastern District and graduate of U. N.B. Fredericton, who was guest speaker.

His address entitled 'Just People' was a personal touch from family experience. He spoke of progress through the years from 1927, when there was no such organization as the Cancer Society, up until the present time when there are so many helped and even cured of the dreaded disease.

Entertainers for the evening were Peggy Blair and Ted Kennedy from Carp. They were thanked by Mrs. K. Beedie.

A vote of appreciation was given to the restaurant staff for a fine dinner ably served, by our President, Mrs. E. Hill.

After a few remarks by the Campaign Manager for the district, Mrs. Charlie Beedie brought the evening to a close.

Scouts Map Plans

Winchester's Scout Group committee met last week at the Public School and it appears all phases of the movement anticipate a busy spring and summer season.

High on the list of activities will be the Father-Son Banquet, scheduled for Saturday, April 17th. Guest Speaker for the occasion will be Bruce Turner, Leader of last year's Algonquin Park Canoe Trip and an interesting film of the trip will also be shown.

Activities will get underway at 6:30 and Hugh Eadie, who chaired the meeting urged fathers of all Cubs, Scouts and Venturers to keep the date open.

Camp dates were also finalized at the meeting and Cubs big 'Camp Out' begins June 19th, while Scouts will be one week later.

Other activites anticipated include 'Tree Planting' at Limerick Forest during the weekend of May 5th, and Scouts received an invitation to attend Massena Camp the weekend of June 5th.

Unfortunately, since no one has volunteered services as a Leader in the Rover Group, this important phase of Scouting will not be possible this year.

"All Rover members have been Cubs, Scouts and Venturers", said Mr. Eadie, "and it is very disappointing that no Leader is available."

Dog Census

Reeve Garner Reynolds announced Tuesday morning that an official count will be made of all dogs in town.

Stephen Summers has been hired, explained the Reeve, to make an accurate count and at the same time sell appropriate tags to dog owners.

In an attempt to have an extremely accurate count, Stephen will call at every home armed with application forms and tags.

See "DOGS" Page 3

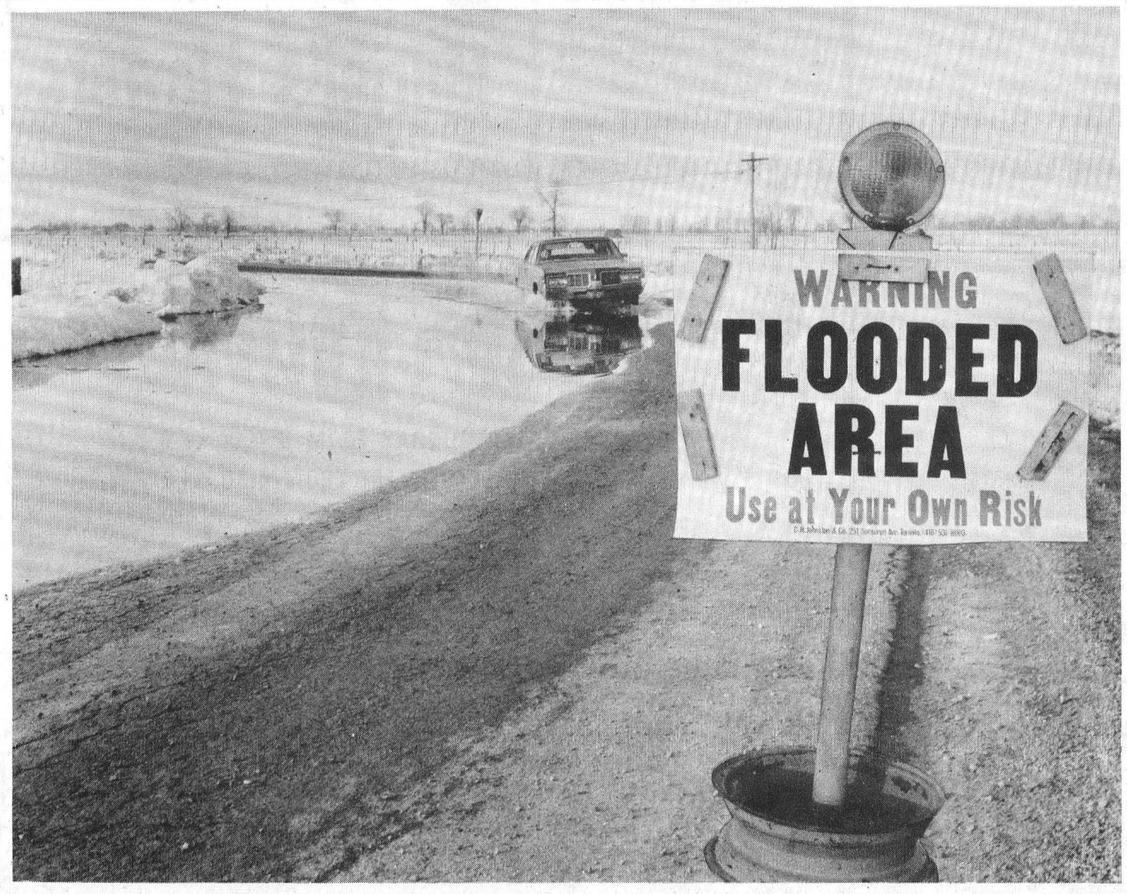

There's A Muddy Road Ahead!

The above picture shows a section of a County Road immediately south of Inkerman and the scene has been like this now for a period of two weeks.

There is, say township officials, a good drain under the road at this point. The fact snow removal kept the road clear, combined with the extremely cold winter, has no doubt caused the tile drain to freeze resulting in the above dangerous conditions.

It is quite noticeable that fields are still snow covered and a warming trend will very possibly create serious conditions in this area near the turbulent Nation.

Press Staff Photo.

50th Anniversaries

Mr. and Mrs. Chester Cherry

Mr. and Mrs. Chester Cherry celebrated their 50th Wedding Anniversary on March 27, 1971.

A family dinner was held, at noon, at Russell United Church Hall, followed by an open house in the afternoon and evening, at the home of their son and daughter-in-law, Mr. and Mrs. Maynard Cherry.

A plaque was presented to Mr. and Mrs. Cherry by Albert Belanger, M.P. on behalf of the Ontario Government. Congratulatory messages were received from Premier Wm. Davies, Robert Stanfield and Rt. Hon. John Diefenbaker.

Mr. and Mrs. Cherry were married at the Bride's home, Marvelville on March 30, 1921. They have one son, Marnard and three daughters, Mrs. William McKeown (Muriel), Mrs. Clayton Elliott (Frances), Mrs. Paul Parlee (Eleanor), 15 grandchildren and one great grandchild.

Friends came from Cochrane, North Bay, Massena, New York, Guelph, Ottawa, Kemptville, Winchester, Chesterville, Morewood and surrounding areas.

Mr. and Mrs. Bernice Barkley

A well known area couple were honoured, by friends and relatives, at Elma United Church Hall last Sunday on the occasion of their Golden Wedding Anniversary.

The honoured couple were Mr. and Mrs. Bernice Barkley and guests were present from Arnprior, Oshawa, Massena, Ottawa, Montreal, Cornwall, Morrisburg, Chesterville, Toyes Hill, Winchester Springs, Williamsburg and many local residents.

Mr. and Mrs. Barkley were the recipients of many beautiful gifts including a mirror, lamps, money, linen, 50th Anniversary dishes and golden jewellery sets.

A scroll of congratulations was received from Hon. Wm. Davis, Premier of Ontario. Congratulations were also received from Prime Minister Trudeau, Hon. Lucien Lamoureux, M.P., Governor General Michener, Hon. Fred M. Cass, and Hon. John Yaremko.

Mr. and Mrs. Barkley have one son, Glenn, who with his wife reside in Morrisburg; one granddaughter, Mrs. Glenn Pemberton, Williamsburg, and three great grandchildren.

The Press joins in extending sincere good wishes.

Area Girl Married In Alberta

Sylvan Lake Presbyterian Church was the scene of the pretty candlelight wedding of Mr. and Mrs. Murray Lindman, on February 13th, 1971.

Mrs. Lindman (Edith A. MacDonald) is the daughter of Mrs. Charles MacDonald and the late Mr. MacDonald, of Winchester, Ontario.

Mr. Lindman is the son of Mr. and Mrs. John Lindman of Sylvan Lake, Alberta. Rev. John Yoos solemnized the wedding vows.

The altar was decorated with white mums, yellow gladioli and ivy.

The bride wearing a floor length white velvet dress, styled with empire waistline and short sleeves, carried a bouquet of white roses, mums, hyacinth blossoms and trailing ivy.

Miss Katherine Buchanan, of Vauxhall, maid of honour, wore a green shantung dress. Her bouquet was similar to the bride's with yellow roses.

Attending the groom was Danny Woiman.

Mrs. Barry Paulsen, sister of the groom was soloist and Reginald Norby was usher.

A reception at the Pioneer Hotel, was held with Barry Paulsen as Master of Ceremonies.

Yellow roses decorated the tables. The toast to the bride was given by Allan McOuarrie. Edmonton, to the Maid of Honour by Danny Woiman, of Sylvan Lake.

Guests attended from Winchester, Ontario, Sylvan Lake, Bentley, Eckley, Calgary, Vauxhall and Edmonton, Alberta.

The couple reside in Valleyview, Alberta, where they are teaching in the Hillside High School.



Sloan-Flegg Wedding At Hulbert United

Marriage vows exchanged between Jean Florence Grace Flegg and Cleland Stanley Sloan were solemnized in Hulbert United Church, on Saturday, April 3rd, 1971, by Rev. James Stewart at eleven-thirty o'clock in the morning. The bride is the daughter of Mr. and Mrs. Keith Flegg, R.R. #1, Brinston, Ontario; the groom is the son of Mr. and Mrs. Stanley Sloan, R.R. #3, Spencerville.

Wedding guests were seated by Ronald Sloan and John Flegg. The groom was assisted by his best man, Wayne Pitt. Mrs. Freda Mellan, organist, accompanied the guest soloist, Marilyn Pitt. The bride was attended by Lois Flegg, Maid of honour, and Barbara Verhey and Janice Hansma, bridesmaids.

Entering the church with her father, who gave his daughter in marriage, the bride was attired in a floor length white polyester crepe gown featuring a fitted bodice of re-embroidered sheer organza, long sleeves and a full length train falling softly from the shoulder line in back. A wedding ring headdress held her tulle illusion veil and she carried a cascade of red roses and white chrysanthemums.

Her attendants were dressed in complementing shades of jade green and orange ice empire gowns with white brocaded bodices. White rose buds adorned their hair and they carried hand bouquets of white and orange ice tinted mums.

Mrs. Flegg, mother of the bride, wore a beige lace ensemble with gold accent and gold accessories. The groom's mother chose a grey floral sheath with matching coat and silver accessories.

Wedding guests from the Brinston and Spencerville areas as well as Alexandria, Ottawa, Newmarket and Lansdowne attended the reception in Brinston Memorial Hall, following the ceremony.

On their return from a honeymoon in Florida, Mr. and Mrs. Slaon will reside in Winchester.

Photo by LaSalle.

Marriage

Mr. and Mrs. Norbert E. Hutt, Chesterville, Ontario, announce the marriage of their only daughter Faye Patricia to Mr. Garth Eric Baker, son of Mr. and Mrs. George Baker, Morrisburg, Ontario. The marriage was solemnized in St. James Anglican Church by Rev. C. W. Earle at seven o'clock in the evening, Saturday, April 3, 1971.

Engagement

Mr. and Mrs. Keith Fawcett, Inkerman, wish to announce the forthcoming marriage of their daughter, Barbara Jean to Mr. Raymond Keith Barkley, son of Mrs. Freda Barkley and the late Clifford Barkley, Inkerman. Marriage is to take place on Saturday, May 1, 1971 at 2:30 p.m. in Inkerman Wesleyan Methodist Church.

Engagement

Mr. and Mrs. Earl Gallaher are pleased to announce the engagement of their only daughter, Mabel Ann, to Mr. Harold Earle Droppo, the only son of Mrs. Harold F. Droppo and the late Mr. Harold F. Droppo. The wedding will take place May 8, 1971 at 7:00 p.m. in the Wesleyan Church in Winchester, Ontario.



College Choir Here Sunday

The Bethany Bible College Choir will be giving a sacred concert Easter Sunday at 7:30 p.m. in the Wesleyan Methodist Church located at Winchester.

The Bethany Choir of twenty-five voices is on a spring tour that takes them into several cities in Maine, New York, and Ontario. Also contained within the choir is a nine voice variety singing group called The New Life Singers.

Bethany Bible College is located in Sussex, New Brunswick and is one of several denominational schools of The Wesleyan Church. The School offers a two year liberal arts transfer course and a four year Bachelor of Arts degree in Religion. A one year Christian Development course is given for those not pursuing a degree program. Grades ten through twelve are given on the high school level.

The concert given by the Bethany Choir offers a broad variety of sacred music. There is no charge and the general public is welcome to attend. A free-will offering will be taken for the choir and Bethany Bible College.

BIRTHS

Tuesday, March 30, 1971, Mr. and Mrs. Donald B. Wells, Morrisburg, Ontario, a son.

Wednesday, March 31, 1971, Mr. and Mrs. Ronald Summers, R.R. #1, Chesterville, Ontario, a son.

Thursday, April 1, 1971, Mr. and Mrs. Kenneth Serviss, Morrisburg, Ontario, a son.

Thursday, April 1, 1971, Mr. and Mrs. Paul Judson, 34 Carman Road, Iroquois, Ontario, a daughter.

Friday, April 2, 1971, Mr. and Mrs. Glen Liscumb, Winchester, Ontario, a son.

Sunday, April 4, 1971, Mr. and Mrs. Rae Shaver, Newington, Ontario, a daughter.

Sunday, April 4, 1971, Mr. and Mrs. Dalton Hart, R.R. #1, Morrisburg, Ontario, a daughter.

Monday, April 5, 1971, Mr. and Mrs. Linden Byers, R.R. #2, Winchester, Ontario, a son.

Monday, April 5, 1971, Mr. and Mrs. Charlie Markell, R. R. #2, Brinston, Ontario, a son.

Mrs. Charles M. French Dies

Mrs. Charles M. French passed away in hospital on March 30, 1971, following a long illness. She was the former Adrienne Nellie Earle, daughter of Mrs. Earle and the late George E. Earle, of Winchester.

Born in the Melvin Settlement, July 12, 1905 she received her public school education there, later attending Winchester High School and Ottawa Teachers' College.

On September 1, 1927 she married Charles M. French of Buckingham, who survives.

She is also survived by two daughters, Mrs. Douglas Scott (Greta), of Navan; Mrs. Leo Miller (Joy), of Toronto; two sons, Charles, of Ottawa; David, of Buckingham; two sisters, Mrs. H. F. Droppo (Minnie), Winchester; Mrs. Harvey Barkley (Emma), Iroquois and four grandchildren.

The body rested at the Cadieux Funeral Home, Buckingham.

The funeral was in Buckingham Baptist Church, April 1st with the service conducted by her pastor Rev. H. J. Wilkins.

By special request of the deceased Mr. and Mrs. Sheldon Robinson, of Winchester sang "Looking This Way" and "The Last Mile of the Way".

Pall bearers were sons-in-laws Douglas Scott and Leo Miller, nephews, Gordon Barkley, Donald Barkley, Larry Barkley and Earle Droppo.

Interment was made at Mulgrave Baptist Cemetery.

RESIDENTS OF WINCHESTER TOWNSHIP . . .

Would you spread a deadly disease?

Alcoholism Stands Number Four As Cause Of Natural Deaths

Winchester Township is faced with a vote on April 21, 1971 on the question concerning the "Sale of Liquor under a Dining Lounge Licence for Consumption with Meals on Licensed Premises."

TO VOTE YES WILL HELP SPREAD THIS DISEASE

Help us oppose this outlet with your moral and financial support. Vote "No" with us.

WINCHESTER TOWNSHIP "VOTE NO" COMMITTEE
TEL. 774-2841

DIAMONDS



Glowing engagement diamonds and matching wedding bands.

Holmes Jewellers
PH. 774-3313
WINCHESTER

ST. LAWRENCE AND OTTAWA VALLEYS HEALTH UNIT

SURVEY CHEST CLINIC

(FREE OF CHARGE)

CENTRE	LOCATION	DATE	TIME
MORRISBURG	Community Hall	Wednesday April 21st	10 a.m. to 12:00 noon
IROQUOIS	Community Hall	Wednesday April 21st	1:30 p.m. to 3 p.m.

FLOWERS FOR EASTER



Ask About Our CANDY And FLOWER Arrangements

Muriel's Flowers
Ph. 774-2201 Winchester

jo-anne shoppe Winchester 774-2003

Open Thursday Night And All Day Easter Monday
- Closed Good Friday -

Costume Drama... Headlining EASTER



An Easter Costume from Jo-Anne means a lot. You are assured of the latest styles made by well advertised makers, good fabrics and at modest prices.

Your Costume — Dress and Coat, Pant Dress and Coat, Coat, Dresses, Gloves, Scarfs, Handbags, and of course an Easter Bonnet.

Buy your complete costume at one time to make sure you have the correct colours and Accessories.

You are always welcome at "Jo-Anne"



Store Hours: Monday, Tuesday, Thursday and Saturday, 9:30 a.m. until 5 p.m.; Friday, 9:30 a.m. to 9 p.m. Closed all day Wednesday.

Winchester Chamber of Commerce Wishes You . . .

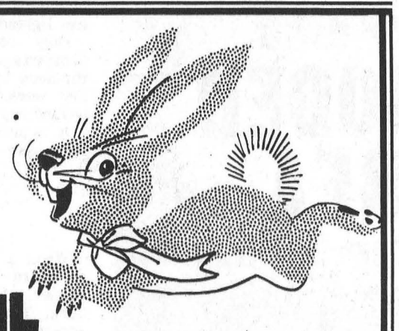

A BOUNTIFUL and JOYOUS EASTER

CHECK WITH Your Local Business Places For Their Easter Store Hours

ENJOY DELICIOUS FAMILY FEASTING . . . AT OUR

Easter Dinner

OPEN EASTER SUNDAY FROM 8 A.M. to 8 P.M.
SPECIAL FRENCH BUFFET FROM 4:30 to 8 P.M.

Special French Buffet

FEATURING HOT AND COLD ROASTED SIRLOIN BEEF
CHILDREN HALF PRICE
3.50 ADULTS

RESERVE YOUR TABLE NOW - CALL 822-6562

Labaia Inn Restaurant
HWY 31, BLOSSOM PARK, OTTAWA
K-Mart Plaza



Edwards Pentecostal WMS Hears Guest Speaker From Ottawa

The monthly meeting of the Edwards Pentecostal W.M.C. was held in the Sunday School hall on Tuesday evening, March 30th with 17 ladies present.

The President, Mrs. G. Rodney lead the ladies in singing the theme song "The Harvest is Ripe, the Ladours are Few".

Roll Call for the month was a scripture verse with the word "dove".

Mrs. E. Young read the minutes and Treasurer's report of the February meeting.

A time of prayer followed remembering our Home and Foreign Missionarys and needs of the assembly.

The meeting was then turned over to Mrs. E. Fraser, of Ottawa Bethel Tabernacle, who gave a detailed outline and showed snapshots of the Home Missionary work among the Eskimo and Indian families at Moosonee, Ontario and Senneterre, Quebec.

She stressed the need for good and clean used clothing and household items for families that come to these Mission Stations. Summer clothing was especially required for April as a truck has been provided to transport such items, at that time.

A delicious lunch was served by the hostesses, Mrs. G. Rodney and Mrs. B. Andrews.

Drama Stage

On Wednesday, Thursday, Friday and Saturday, April 21st, 22nd, 23rd and 24th, the St. James Players of Kemptville, Ontario will present "Catch Me If You Can" - a suspense drama in three acts by Jack Weinstock and Willie Gilbert. This play had a successful run on Broadway. The cast of seven, directed by Vida Hopson has been in rehearsal for two months.

The Play, itself, set in the Catskill Mountains, contains everything from a dubious priest, questionable newlyweds, mysterious disappearances, missing jewels, plus numerous other complications and entanglements. All designed to ensnare the audience before they are finally released into the night at the end of the third act.

Those who have enjoyed previous plays presented by the Saint James Players will find "Catch Me If You Can" equal in both humour and intrigue to the productions of other years.

The place and date - Leslie Hall, Kemptville, Ontario, April 21st to 24th, 1971.



Gas Sales Will Help Build C.C.

Businessmen in the eastern half of Osgoode Township are showing a keen interest in the campaign to raise funds to assist the community centre rebuilding program.

Hansen's Esso Service Station, located on Highway 31, at Metcalfe Corner, has come up with a rather unique and generous plan.

Owner-operator Hank Hansen informed the Press Monday morning that for every gallon of gas pumped through his tanks during the next three-month period one cent will be directed to the rebuilding fund.

In above picture, community centre board president, Bill Armstrong is shown recording tank readings. The time is 8:30 Monday March 22nd and in exactly three months time Mr. Armstrong will take another reading and calculate the size of the firm's contribution.

Mr. Hansen points out the exact reading.

Press Staff Photo.

"DOGS"

Continued from Page 1

He will record whether or not the home owner has a dog and when his job is completed, council will have at its disposal an accurate statistical record.

It is understood those who do not purchase tags will be allowed a few days 'grace', and then all untagged dogs will be destroyed.

BY FRED M. CASS

First Weekly Report From Queen's Park

The Fourth, and probably the last, Session of the present Ontario Legislature was opened by our Lieutenant Governor amidst much more pomp - a squadron of lancers, motorcycle escort, fanfare of trumpets, and amidst such security precautions as have not been witnessed at Queen's Park since war time. However, there were no untoward incidents and the thousand people who watched the Opening and then attended the Lieutenant Governor's Reception appeared to have enjoyed this annual event as much as ever.

Your Member and Mrs. Cass were pleased and honoured on this occasion to have as their guests and for dinner their Federal Member, the Speaker of the Federal House, Honourable Lucien Lamoureux, and Mrs. Lamoureux, as well as Donald R. Irvine, and Mrs. Irvine, the former of whom is the official government candidate in our Riding for the coming election.

The new Prime Minister of our Province, Honourable Wm. G. Davis, and his new Cabinet seem to have made an auspicious beginning. On the Opening Mr. Davis and the Leaders of the other two Parties joined in expressions of regard for, and appreciation of the leadership of, Honourable John P. Robarts, the recently retired Ontario Prime Minister who was present as a Private Member.

This Session has seen another change, for the first time ever girls, as well as boys, are serving as Legislative Pages. They are dressed in velvet pant suits with Eton collars and black ties which match very well the uniforms of the Page Boys and other officers of the House. And so far the girls, of whom there are four from Grade 8 in Elementary School, have fitted well into the Legislative Organization.

If any further evidence of a General Election being close at hand were required, it is being amply provided by the actions of the Members and the proceedings in the House. The second day of a new Session has been traditionally a short day devoted to uncontested organization procedures, such as motions to set up Committees. This Session, however, each such motion presented by the Government was greeted with a long debate so that the House held an evening Session, which for such a day was unprecedented; and each motion was pursued to a recorded vote which effectively kept all the Members near at hand.

So far, of course, little new legislation has been introduced and the real work of Members will not begin until the budget has been brought down. Budget Day in Ontario has been set for April 26th, which is a date which lends itself both to a June General Election and a Fall Election.

Once again this year, through the courtesy of the Editor, I shall hope each week to bring you a short note on Queen's Park events, personalities and legislation.

IN ASSESSMENT APPEAL

Education Board Joins Township

A special meeting of The Carleton Board of Education was called last night to consider a request from Reeve Haydon of Nepean Township that the Board join with the Township, the Regional Municipality, the Carleton Separate School Board and the Assessment Commissioner in lodging an appeal with the Ontario Municipal Board concerning the recent County Court ruling by Judge Honeywell against the Township in the matter of assessment of certain properties in the Township owned by Minto Construction and others. It was the decision of the court that the Township had over-assessed these properties, mainly apartments, townhouses and garden homes, in an amount totalling about $1,000,000.00 over the past three years, and must repay this amount to Minto. As about 700,000.00 of this was collected on account of school taxes it could be a charge back on the local school boards. The result of the judgement could have serious repercussions on the sharing ratios used to determine the Board's requisition on the 13 constituent municipalities for educational purposes.

In view of the affect of the judgement on the Board's operations, the Carleton Board has decided to join with the Nepean Township Council in lodging an appeal against the county court decision, with the Ontario Municipal Board, and has set aside a sum not to exceed $1,000.00 to cover direct and indirect costs arising from this action.

NDDHS Alive Again

Everyone is back to work again after the Winter Break. N.D.D.H.S. is alive with activity. The teachers are busy completing their courses. Clubs and associations are planning their final activities for the year.

The Band is hard at work rehearsing for the Music Festival to be held April 24 in Ottawa. Plans are now complete for the Band trip to Northern Ontario during the first week of May.

The New York Tour Club members are also finalizing their plans for their trip to New York early in May.

Vernon Ladies' Aid Meets

Mrs. Harold Cowan chaired the meeting of the Vernon Ladies Aid which followed the W.M.S. meeting. She opened with a reading "The Easter Season".

A letter from Mr. Ian Dow, on behalf of the Board of Managers was read thanking the Ladies Aid for their financial assistance in redecorating the church sanctuary.

The president announced that the pulpit chairs had been reupholstered. Several future projects were discussed. A quilt, which was pieced by Mrs. Edmund Cowan is to be put up in Mrs. Harold Cowan's basement to be quilted.

This quilt is to be donated to the Metcalfe Fair booth.

A beautiful display of candles, and handiwork was on display at the meeting. These are to be sold for the Metcalfe Fair booth and were made by Mrs. Gerald Hunter.

A Bake Sale to be held at the K-Mart, Blossom Park, was discussed. A tentative date of May 1st was set.

The meeting closed with prayer. Lunch was served by Mrs. Ken Dow and Mrs. W. D. Dow.

The next meeting will be held at the home of Mrs. H. Glen on May 6th.

DISABILITY
SUN INCOME
Sun Life's new income protection plan
Could you afford to stop working for a year? If not, talk with your man from Sun Life of Canada about their new disability income plan ... to keep the money coming in when you're not able to.
FRANK MORGAN
Winchester, Ontario
Phone 774-2502
SUN LIFE OF CANADA



ARCTIC CAT Mini BIKES



2 Exciting Models Now On Display

PROWLER
92 pounds. Shock absorber suspension at every wheel. Dust and water protected brakes at every wheel. Motocross knobby tires. Sachs engine/transmission. Headlight, tailight and brakelight. All controls handlebar mounted. Everything that makes a mini great . . . Prowler's got it. Can be licensed.

CLIMBER
96 pounds. High torque 172cc Tecumseh 4-cycle engine and sensitive variable-ratio torque converter make Climber equal to any hill, any trail. Full lighting. Shock absorbed suspension and internal expanding brakes front and rear. Wherever the family wanders . . . Climber is ready to add to the fun. Can be licensed.

COME IN AND TRY ONE TODAY!

FREE
Chance on every purchase of a MINI BIKE . . . to win a . . .
SONY TAPE RECORDER
(Reel type, valued at $160.00)
This offer is open to our customers only
OFFER ENDS ON FRIDAY, JUNE 18, 1971

LORNE ACRES
PATZ FARM EQUIPMENT
PHONE 774-2643
WINCHESTER



Spring into Summer
with central electric air conditioning

Don't let the hot days of summer slow down your get-up-and-go. Stay fresh as a daisy all year long by creating the freshness of spring in your home.

Complete comfort control isn't far away, if you already have a forced air heating system. Just add a central electric cooling unit, with electronic filter and humidity control. You can then enjoy your own custom climate with comfortably cool, clean air in every room.

Total year-round comfort is well within your reach, if you think electrically; and there's even a Hydro Finance Plan to help you get started. Call your Hydro, and find out how the joys of spring can be with you every day of the year!

your hydro

AC1-4250A

DISTINCTIVE WEDDING INVITATIONS



Select your wedding invitations from our complete catalogue.
Forever Yours by INTERNATIONAL OF STRATFORD
Winchester Press
774-2524

Metcalfe Jets Lose Series To Alexandria

Metcalfe 'Jets' reached the end of the play-off trail last Friday night at Leitrim arena. Alexandria 'Glens' racked up a convincing victory to take the final series in four games.

For Metcalfe, it ended another season and the fourth consecutive year the club has reached the league finals.

It was apparent from the face-off on Friday night that the well polished fast skating Glens were superior, and although referees handed out several penalties, the season ended in a truly sportsmanlike fashion with handshakes all around and two tired, but happy coaches congratulating one another on the league's success.

It is understood Alexandria will now proceed against either Ottawa 67 Junior 'B' team or Richmond, and most fans who watched the Glens in action, feel the 'boys from Glengarry' will be hard to beat.

It was evident from the large crowd in attendance that both clubs have a fine following of ardent fans and both coaches reported a very successful winter financially.

Following the game, league president, Keith Carkner of Winchester was on hand to present the WINCHESTER PRESS trophy to the victors.

Art and Amy
DAYKIN
PHOTOGRAPHY
- Family Groups
- Passports
- Children
- Adults

OSGOODE - ONTARIO
Phone Osgoode 826-2567

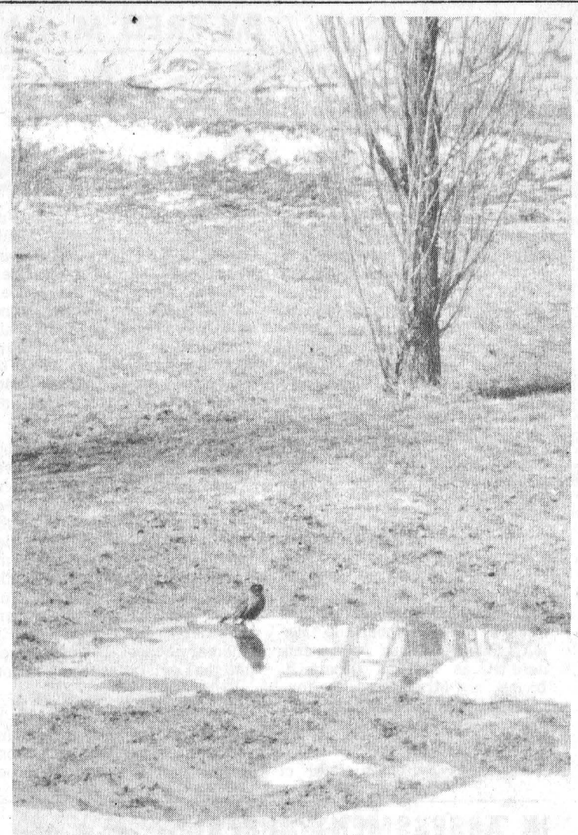

Sure Sign

Press Staff Photo.

Birds are convinced spring is here and despite the fact feeding areas are very sparse, they sing merrily of better days ahead. The sight and sound of the friendly robin is always a refreshing tonic after exhausting months of winter, and the one above appears not at all dismayed that most of his "stamping ground" is still white with snow.

FARMERS AND CONTRACTORS
SPRING SAVINGS
ON ALL SALES AND ORDERS DURING APRIL
ROTELLA T MULTIGRADE
ROTELLA 10 to 40
DARINAX GREASE in tubes and 35-lb. pails
Remember, the more you buy, the more you save!
CALL AND ORDER TO-DAY
S. G. Black Fuels Ltd.
774-2109 — PHONES — 774-3045
WINCHESTER, ONTARIO

TO TAKE OUT
DELICIOUS CRISPY
PIZZA
AND
FLAVOR-CRISP®
CHICKEN
Country Kitchen Restaurant
PHONE AHEAD
PH. 774-2417 WINCHESTER

FOR Easter GIVING
FLOWERS



CALADIUMS, CALCEOLARIA - commonly known as Shepherd's Purse; CHRYSANTHEMUMS, CINERARIA, EASTER LILIES; HYDRANGEAS, commonly known as Four Seasons; ROSE BUSHES in bloom. Variety of PANSY-GERANIUMS and GERANIUMS. All flowers are foil wrapped, ribbons and cards.

Archer's Greenhouse
HIGHWAY 43 CHESTERVILLE

IN MEMORIAMS

THOMPSON—In loving memory of a dear father and grandfather, Dalton Thompson, who passed away April 18th, 1971.
The faith I loved is now laid low
His loving voice is still,
The hand so often clasped in mine
Lies now in death's cold chill.
I often sit and think of him
When I am all alone,
For memory is the only friend
That grief can call its own.
—Daughter Olive, Carl, Barbara Ann and Robert. 49c

GALLOWAY — In loving memory of my husband and father, Melvin Galloway, who passed away April 5th, 1969.
Two years have passed, dear Melvin,
Since you were called away,
How well do we remember
That sad and weary day.
—Lovingly remembered by wife Isabel and son Stephen. 49c

BROWN—In loving memory of my dear husband, William Brown, who passed away October 18th, 1970.
He suffered with courage,
He never complained,
I thought he'd get better
But all was in vain.
And so God took him
To His garden of rest,
And it's true what they say,
He takes only the best.
His weary hours and days of pain,
His troubled nights are past,
And in our aching hearts we know
He has found sweet rest at last.
—Sadly missed by wife Sadie. 49p

PRUNER—In loving memory of a dear mother, Mrs. Reuben Pruner, who passed away April 6th, 1955, and a dear father, Reuben Pruner, who passed away April 7th, 1939.
We cannot bring the old days back
When we were all together,
Still we have so many memories
Of the ones we loved so much.
The memories are our keepsakes
With which I'll never part,
God has them in his keeping,
We have them in our heart.
—Sadly missed by daughter, Sadie Brown. 49p

COOPER—In loving memory of a dear husband, father and grandfather, Chester (Chessie) Cooper, who passed away April 19th, 1970.
Gone from us, but leaving memories
Death can never take away,
And your love will always linger
While upon this earth we stay.
49c —Wife and family

MEMORIAL GIFTS

Responding to requests, The Canadian Cancer Society has "In Memoriam" cards available from Mrs. Kay Beedie, or funeral parlors, for use at the time of bereavement of a friend or loved one. Such funds are used for research to find the ultimate cure of cancer. To make arrangements, telephone 774-2345. 39tfp

IN MEMORIAMS

GALLOWAY — In loving memory of a dear son and brother, Melvin Galloway, who passed away so suddenly April 5, 1969.
Not just today, but every day
In silence we remember.
—Mom, Pop, Fern and Gail. 49c

HOWES—In loving memory of a dear husband, Thomas W. Howes, of Toronto. He was an Engineer for 43 years on C.P.R. who passed away April 10, 1968, at Metcalfe.
There is a face haunting us ever,
There is a voice we are longing to hear,
There is a smile we will remember forever,
Though we try to forget every tear.
There is a sad but sweet remembrance,
There is a memory fond and true;
There is a token of affection, dear Tom,
And a heartache still for you.
—Sadly missed by your wife, Mrs. Tom Howes. 49p

STOEO—In loving memory of Dad, who passed away April 14, 1968 and Mother, who passed away September 27, 1951.
The Master gently whispered,
Your work on earth is through,
Just beyond life's sunset
There's a better home for you.
With your hand in His you left us,
Your memories with each other we'll share
On that day when we cross the last valley,
Mom and dad will be there.
—Ever remembered by daughters Irene, Marguerite, Jean and Madeline. 49p

STANLEY — In loving memory of William R. Stanley, who departed this life April 7, 1960.
Love's greatest gift — remembrance.
49p —Jim and Eva Lee

DOCKSTEADER — In loving memory of a dear father, W. J. Docksteader, who passed away April 17th, 1953.
The depths of sorrow we cannot tell,
Of the loss of one we loved so well,
And while they sleep a peaceful sleep,
Their memories we shall always keep.
—Ever remembered by Bill, Bryce, Leona and Donnie. 49c

LAFLEUR — In memory of a dear friend, Isadore Lafleur, who passed away April 10th, 1970.
Peacefully sleeping, resting at last,
The world's weary troubles and trials are past,
In silence he suffered, in patience he bore,
Till God called him home to suffer no more.
—Ever remembered by Epha Marcellus and family. 49p

ONTARIO
FORM 405

RE: LIQUOR LICENCE ACT VOTE

PROCLAMATION

MUNICIPALITY OF

Township Of Winchester

Public notice is hereby given, that in accordance with the provisions of the Liquor Licence Act, and in pursuance of a by-law passed by the Municipal Council of the Township of Winchester on the 2nd day of February, 1971, I require the presence of the voters at the Town Hall in the Township of Winchester on the 7th day of April, 1971, at one o'clock in the afternoon, Standard Time, at which time I will announce the names of the persons appointed to act for the Affirmative and for the Negative respectively upon the poll to be holden under Section 72 of the Liquor Licence Act, upon the following question:

ARE YOU IN FAVOUR OF THE SALE OF LIQUOR UNDER A DINING LOUNGE LICENCE FOR CONSUMPTION WITH MEALS ON LICENSED PREMISES?

And further, that for the purpose of revising the list of voters, as directed by the Chief Election Officer, I shall be at my office at Lot 9, Concession 5, Highway 43, five days per week beginning Monday, March 29th, 1971, from the hour of 2:00 p.m. until 4:00 p.m. and continuing until Wednesday, April 14th, 1971, from the hour of 2:00 p.m. until 4:00 p.m.

And notice is further given that the vote will be taken upon the same question in the manner provided by law at a poll to be opened on the

21st Day Of April, 1971

from the hour of 8:00 a.m. until 7:00 p.m. (Standard Time) at the following places:

LIST OF POLLING PLACES

For Polling Sub-Division:

No. 1—at the home of James Moran, Lot 18, Con 2.
No. 2—at the home of Claire Summers, Lot 5, Con. 4.
No. 3—at the home of Ida Cross, Lot 6, Con. 5.
No. 4—at the home of Gerald Holmes, Lot 5, Con. 7.
No. 5—at the home of James McLean, Lot 4, Con. 12.
No. 6—at the Presbyterian Hall, Morewood, Ont.
No. 7—at the home of Douglas Stewart, Lot 18, Con. 5
No. 8—at the home of Ken Kirkwood, Lot 5, Con. 1.

And further that at the Township Office on the 22nd day of April, 1971, at the hour of 12 noon (Standard Time) I shall open the ballot boxes, add up the votes given upon the said question, and declare the result of the said vote in the said Municipality of the Township of Winchester. Of which all persons are hereby required to take notice and govern themselves accordingly.
Given under my hand at the Township of Winchester this 15th day of March, in the year 1971.

God Save The Queen

GLENN MacGREGOR, Returning Officer
MOREWOOD, ONTARIO

Every person who wilfully destroys, injures or obliterates, or causes to be destroyed, injured or obliterated a Writ of Election, Return to a Writ of Election, Poll Book, List of Voters, Polling List, Certificate or Affidavit, or other document or paper made, prepared or drawn according to or for the purpose of meeting the requirements of the Election Act, or any of them, is guilty of an offence and of a corrupt practice and on summary conviction is liable to a fine of not more than $1,000.

SAVE
ON THESE
FOOD SPECIALS

Mixed Cookies ..... 2 lbs. 79c
Schwartz Prepared Mustard, 16-oz. 25c
Fresh Head Lettuce 25c
Domestic Shortening, lb. 43c
Macaroni, 2-lb pkg. 29c
Red Sockeye Salmon, ½'s 65c
Schneider's Beef Stew, 1½ lbs. 59c
McIntosh Apples ..... 3 lbs. 35c
Potatoes, 50-lb. bag 1.65
Maple Syrup, 8-oz. bottle 49c

BEST MEAT BUYS

Boneless Smoked Hams, lb. 95c
Ducks, oven ready, lb. 69c
Turkey Legs, lb. 39c
Slab Bacon, (rind on), lb. 49c
Loin Pork Chops, lb. 65c
Hamburg, lb. 59c
Smoked Picnic, lb. 49c
Turkeys, 12-14 lb. avg., lb. 45c
Bulk Weiners, lb. 39c
Bologna, lb. 39c

MacPHERSON & SUMMERS
COLD STORAGE 774-2613

Cards of Thanks

CARD OF THANKS — Once again may I take this opportunity to say thank you to all my friends and relatives who sent me letters, cards and gifts, and to those who visited me while I was a patient in the Ottawa Civic Hospital. These things are greatly appreciated when one is confined to hospital. — Mrs. Merle Graham. 49p

CARD OF THANKS—I wish to express my sincere thanks to relatives and friends who sent me cards, and visited me while a patient in Winchester Hospital. Special thanks to Drs. Duane and Howard Justus and visiting clergy, and the nursing staff on the maternity floor.—Mrs. Keyes Smith. 49c

CARD OF THANKS—We would like to express our most sincere thanks to our relatives, friends and neighbours from near and far for contributions to funds, food, flowers, cards and for the many acts of kindness during the illness and recent death of a dear husband and father. We are grateful to all. — Clarkie Coleman, John, Jimmie and Joan. 49c

CARD OF THANKS—We want to thank our relatives and friends for the flowers, cards, visits and gifts on the arrival of our son, Randal Mark. Thank you very, very much Dr. Howard Justus for your wonderful attention, and nurses for your care. — Gail, Edsel and Laurie Byers. 49c

CARD OF THANKS — Many thanks to my many friends for visits, cards, letters, prayers and treats; Revs. MacDonald, Gee and Stewart, Mr. Peters, Dr. Marston, and nurses on the second floor in Winchester District Memorial Hospital. Thanks again.—Mrs. Mary O. Gilmer. 49p

FOR SALE

FOR SALE—1966 Custom Sport Parisienne Convertible, with radio, power steering, power brakes, bucket seats, in excellent condition. Tel. 989-5532. 49-50p

FOR SALE—Baby Carriage, converts to stroller or car bed. Size 14 Maternity Tops and Jumper. Tel. 774-3025. 49tfc

FOR SALE—Corner Unit, painted; has 5 doors and 6 open shelves; 7' high by approx. 8' wide. $25.00. G. H. LaRose, Tel. 774-2309. 49c

FOR SALE — Apples, McIntosh, $2.75 bushel, while they last. Archer's, Highway 43, Chesterville. 49c

FOR SALE—Hay for sale, good quality, large bales, 40 cents. Gerald Morris, Metcalfe. Phone 821-2042. 49-51c

FOR SALE—2 Bicycles (Girls), Wringer Washer; Ironing Board and Cover; Electric Broom; Fry-pan; Fan; all in excellent condition. Also 1 TV, $15.00. Phone 774-2642. 49-50c

FOR SALE—Service-age Hampshire Boars and Sows. Tel. Dale Adams, Williamsburg 535-2745. 49-50p

FOR SALE
Remington Chain Saws, also Used Saws available.
Sold and Serviced by
McLELLAN FARM SUPPLY
R. R. 2, Mountain, Ont.
Dial 989-6116
49-51-1-3c

FOR SALE
In South Mountain Village: First floor — an up and coming business; second floor — two-room apartment, well equipped; garage, workshop and large lot.
Carl P. Laushway, Realtor
Prescott, Ontario
G. A. Montgomery
Representative
South Mountain. Tel. 989-2935. 49p

Save Money In '71
New thoughts about a living room suite or bedroom suite? Then for great values and larger savings compare our Prices before you Buy!
Armstrong Weagant Furniture Store
Free Delivery
South Mountain - Tel. 989-2808
48-49c

Cards of Thanks

CARD OF THANKS—I wish to express my sincere thanks to my friends for the cards, flowers, treats and visits while I was a patient in Winchester Memorial Hospital. Special thanks to the nurses on first floor, also Dr. Rosenquist and Dr. Marston.—Jean Gallinger. 49p

CARD OF THANKS—I would like to express my sincere thanks to my friends, neighbours and relatives who remembered me with personal calls, cards, letters and flowers while I was a patient in Winchester Memorial Hospital. Thanks also to the I.O.O.F. Lodge, Williamsburg, for their lovely plant. Special thanks to Drs. Rosenquist and Dimert and all the nurses on the second floor for excellent care, and also Rev. Gordon and other clergymen.—Ross Wingard 49c

CARD OF THANKS—We wish to express our sincere thanks and appreciation to our many friends and relatives for their acts of kindness, beautiful floral tributes, cards and expressions of sympathy during our recent bereavement in the loss of a beloved brother.—Fred and Anita Weagant. 49c

CARD OF THANKS—We would like to say thank you to our many friends and neighbours for their personal calls, cards, good wishes and numerous gifts received on the occasion of our Golden Wedding Anniversary. Special thanks to our family for our lovely house party.—Mr. and Mrs. Chester Cherry. 49p

CARD OF THANKS—We wish to thank everyone who helped in any way to make our Golden Wedding Anniversary such a happy and memorable occasion. —Bernice and Evelyn Barkley. 49c

FOR SALE

FOR SALE — 2 Evening Gowns worn only once; one pink, size 11; one turquoise, size 11. Call Mrs. Fred Pinkus, Williamsburg. Tel. 535-2257. 49c

FOR SALE — Market Sharing Quota, 191,769 lbs. Tel. John Lee, R. R. 1, Winchester 821-2923. 49-50p

FOR SALE—1967 Dodge Dart excellent condition, 17,000 miles. Fred W. Cunningham, Tel. 543-2277, Morrisburg. 49p

FOR SALE—5,000 Bales of Hay. Apply to A. K. Farlinger and Son, R. R. 1, Morrisburg. Tel. 543-2272, or 543-2897. 49c

FOR SALE — Large Stove and Refrigerator, with a 50-pound freezer, in fair condition, with only one owner. Gordon Countryman, Chesterville. 49c

FOR SALE — Newcombe Piano and Bench. Recently tuned. Tel. 535-2671. 49c

Musical Instruments
NEW CONN ORGANS and LESAGE PIANOS. Guitars and Amplifiers. Contact Roy Fawcott. Tel. 774-2205, Winchester. 26tfc

AMELL AUTO PARTS
USED AUTO PARTS
'63 to '69 G.M. Alternators, $8.00 exchange.
'63 to '68 G.M. V-8 and 6 cylinder automatic transmission.
'63 - '64 G.M. and Ford Sedan Windshield, $20 each; $40-$75 exchange.
Seal Beam Head Lights, $1.00 each, or $9.00 per dozen.
100 only New Armstrong Shocks at $4.00 each.
Ford Passenger Differential Units up to '64, $25.00.
All Generators for Canadian-built cars, $6.00 exchange.
Only the best parts chosen from thousands of late model wrecks. All parts guaranteed O.K. when installed by Class A mechanic on duty.
AMELL AUTO WRECKERS
St. Andrews West, Ontario
Tel. Cornwall 932-5603
49tfc

PROPERTY FOR SALE

FARMERS! Would you like to make a good living? Here is your chance. Fluid milk quota of 1362 lbs. per day, also market share quota assigned. This small family-farm of 142 acres, with about 115 acres of workland; milks nearly 60 cows. Present owner buys all his grain, has only one silo with unloader, and has enough hay in barn for his herd for next winter. After paying over $7,000 in wages and custom work he still has to pay income tax out of farm income. Excellent barn ties 60 cows; easy barn to work in, stable cleaner, fluid manure tank, paved barnyard. This farm is for sale, due to age and health, as a going concern, ideal for father and son. Frame house, 3 bedrooms, new gas furnace, bathroom, kitchen cupboards; on highway. Second house not included in asking price.

Down payment required at least $20,000, preferably more, balance under agreement for 10 years at $500 per month for interest and principal.

For serious buyers, accountant statement available — do not wait till snow is gone, it will be sold before that.

For further information and inspection contact

PIETER C. D. TOXOPEUS
Realtor
R. R. 1, Frankville, Ontario
or Phone 275-2626 from 7:30 until 9:30 in morning.
or call Ann Van Sleuwen at 774-3022
49c

Cards of Thanks

CARD OF THANKS—I wish to express my sincere thanks to the many friends and relatives who remembered me with personal calls, cards, flowers and treats while I was a patient in the Winchester Hospital. Special thanks to Dr. D. Justus, Dr. Byers, and the nursing staff on the first floor for their excellent care.—Keith Munro. 49p

CARD OF THANKS—I would like to extend a most sincere thank you to friends, and neighbours for the many cards, gifts and flowers while a patient in Winchester Memorial Hospital and to the nurses, Dr. Duane Justus and Dr. Kinnaird.—Mary Jane Wilkie. 49c

CARD OF THANKS—I wish to thank all those who remembered me with cards, treats, flowers and calls while in Winchester Memorial Hospital. Special thanks to Dr. D. Justus, the nursing staff on first floor, the east wing, and the clergy. These acts of kindness will always be remembered.—Thomas J. Johnstone. 49p

CARD OF THANKS—We would like to say a sincere thanks to everyone who remembered us with cards, gifts, visits and flowers while we were in the hospital and since returning home. Special thanks to Dr. Howard Justus and the maternity ward staff for their excellent care. — Marilyn and Chris Williams. 49p

Birth

Mr. and Mrs. Benson A. Cinnamon, Ottawa, are pleased to announce the birth of their second son, at the Ottawa Civic Hospital, on Tuesday, April 6, 1971.

FOR SALE

FOR SALE — Yorkshire Boar, service- age. Ian MacGregor, Russell. Tel. 445-5776. 49-50p

FOR SALE — 2 Ganders. Call Samuel Holmes, Winchester 774-5665. 49-50p

FOR SALE—1 Boy's Bicycle, high rise handlebars, banana seat, and 20-inch tires. Good condition. Call 774-3312. 49p

FOR SALE — 12-Can Woods Spray-type Milk Cooler, in excellent condition. Gerry Van Vliet, R. R. 3, Chesterville. Tel. 448-2613. 49-50p

Auction Sale

FARM MACHINERY

On Lot 11, Con. 4, Township of Nepean, 6 miles West of Manotick, on Meodie Drive, or 6 miles East of Richmond, Ontario

SATURDAY, APRIL 17th, 1971
Starting at 1:00 p.m. sharp

1 I.H. 250 Diesel Tractor with Loader and Chains; 1 I.H. Manure Spreader, 105 bushel; 1 Massey Ferguson No. 10 Baler, in good condition; 1 Bale Stooker; 1 Cockshutt Side Rake; 2 Wagons, with racks; 1 I.H. Mower, with 7-ft. cut; 1 Hay Loader; 1 Two-Score Plow; 1 Grubber; 1 Set of Drag Harrows; 1 Set of Discs; 1 Turnip Planter; 1 McCormick Grain Binder; 1 Oat Grinder; 1 Fanning Mill; 1 Universal Milking Machine; 1 Eight-Can Milk Cooler; 1 Pail Heater; Set of Scales; 1 Old Horse-Drawn Cart; 1 Freezer; and many other articles.

TERMS — CASH
DELMER MITCHELL, Prop.
STEWART JAMES, Auct.
Metcalfe. Tel. 821-2784. 49c

Auction Sale

LIVESTOCK & MACHINERY

The undersigned having sold the farm, will offer for sale by Public Auction on the premises, Lot 43, Con. 7, Township of Osgoode, 1½ miles South of Vernon, 7 miles North of Winchester, on Highway 31, on

SATURDAY, APRIL 17th, 1971
Starting at 12 Noon

35 head of high grade Holstein and Jersey Cattle: 18 Holstein heifers, 1½ years old, open; 6 Holstein heifers, 2 years old, bred for fall; 6 two year old Jersey heifers, bred for fall; 3 one year old Jersey heifers; 4 Jersey milk cows, bred for fall; 1 Jersey cow, fresh.

Machinery, etc.

John Deere Tractor, No. 420; 15 run Seed Drill; John Deere Double Disc; Fertilizer Spreader, 3-point hitch; Land Roller; Cultivator, 10-foot, 3-point hitch; John Deere Plow, 3-furrow, 3-point hitch; John Deere Baler, No. 14T; John Deere Side Rake, 4-bar; John Deere Hay Conditioner; John Deere Corn Planter, 4-row, 3-point hitch; Hay Stooker; Cement Mixer; 2 Rubber-Tired Wagons with hay racks; 36ft. Hay or Grain Elevator with motor; John Deere Forage Wagon with side conveyor; John Deere Forage Harvester, 6-blade; Corn Blower with 40 feet of pipe; Grain Auger; 50-ft. Endless Belt; International 3-Furrow Plow, 3-point hitch; 16-foot Silo Unloader; 15-foot Silo Unloader with Tripod; 20-foot Aluminum Bulk Feed Pipe with Cyclone; Snow Blower; Extension Ladder; 2 Sets of Electric Cow Clippers; Water Tank; Cow Trainers; Fly Fogger; 2 Grinders; Set of Racks for half-ton Chev. Truck (short box); quantity of Used Tin; Wire Stretcher; Roll of ¾-inch Plastic Pipe; numerous other articles including some Household Effects.

TERMS — CASH
or Certified Cheque
Lunch Available
THEODORE McBRIDE, Prop.
HAROLD BALL, Auctioneer.
49-50c

SWIMMING POOL HELP

Applications for seasonal employment at the Winchester Centennial Pool are now being accepted for the following:

Swimming Instructors
Lifeguards General Help

Applications should be made in writing, stating qualifications to:

RAYMOND ANNABLE,
OFFICE OF THE CLERK,
WINCHESTER, ONTARIO

CLASSIFIED ADS get action

FOR SALE

FOR SERVICE OR SALE—Hereford or Holstein Bulls off Pure Bred sires. Tel. 448-2332, Sullivan Bros., Chesterville. 40tfc

FOR SALE—Apples and Fresh Frozen Apple Juice. McIntosh, Bancroft, Cartland and Talman Sweet Apples. Smyth's Orchards, Dundela. Tel. 652-4089. 46-49c

FOR SALE — Snowmobile Accessories, Suits, Helmets, Mitts, Boots, Goggles and Toques. Boa-Ski Snowmobiles, at Deeks' Auto Electric, Winchester. Tel. 774-2634. 24tfc

ARTICLES FOR SALE
Meyers Lumber, River Road and Highway No. 43
Good supply on hand. Now open from 9 to 5 p.m. daily except on Sunday.
MEYERS LUMBER
River Road and Higwhay 43
47tfc

FOR SALE—1 Chesterfield and Matching Chair, in good condition. Phone 826-2576. 48-49p

FOR SALE — 58,400 lbs. Milk Market Sharing Quota. Apply to James Mulloy, Inkerman. Phone 989-5495. 48-49p

FOR SALE—1958 Chevrolet ½-Ton, with 283 V-8 motor, automatic transmission. Price $200.00. Tel. 821-2417. 48-49c

MASTITIS—Use Nixon's Anti-Mast 17 Infusion. Two-way action quickly overcomes infection and reduces inflammation. Costs as little as 30c per treatment. Free infusion tube. LaRose Pharmacy, Winchester. Phone 774-2633. 49c

FOR SALE—Boys' CCM Mustang Marauder Bicycle, 3-speed; one year old, like new; wheel size, front, 16"; hind, 20"; 1 Hoover Vacuum with all attachments—has never been used; 1 Regina Electric Broom, like new Phone 989-5371 49p

FOR SALE — House Trailer, Glendette, 17-ft., sleeps six; like new; propane fridge, stove and oven; bathroom, canopy, fresh water tank, electric brakes; approximately 100 miles. Call Pinkus Auto Parts, Williamsburg. Tel. 535-2759; evenings 535-2257. 49c

FOR SALE — Used Bulk Milk Tank, 44-can size, plus Stainless Steel Sink. Will sell for cash or trade for cattle. George R. Conlin, Cardinal. Tel. 657-4850. 48-49c

FOR SALE—Pioneer Chain Saw, 41-10 model, in good condition. Price $100.00. Tel. 989-5471. 48-49c

FOR SALE—Rabbits and Guinea Pigs, $1.00 each. Makes nice Easter pets. Apply to Ethel Richmire, Tel. 535-2667. 48p-49c

FOR SALE — Approximately 140,000 lbs. of annual Market Sharing Quota ,subject to O. M. M. B certification Apply to E. S. Carkner, Winchester. 48-50c

MEAT

BEEF KILLED, Dressed $3.50
PORK, under 175 lbs. $4.00
PORK, over 225 lbs. $5.00
BUFFALO — No Charge

Beef every Tuesday and Wednesday. Pork every Wednesday

* We will arrange trucking.
* Rent lockers by the month or year.
* Cure bacon on the premises 10c lb. * Have a good stock of beef and pork on sale at all times. Priced right. * Buy hides. * Delicious ground meat for your pets, 50 lbs. at 10c lb. or 1 lb. for 12c. We charge 5c a lb. for all processing no matter how you want it cut, including your own hamburg which is always ground twice as much as you like it for good uniformity We use only K.V.P. Locker Paper, the best on the market.

We appreciate it if you are present when we cut your meat by appointment at your convenience.

Visit our new Government inspected slaughter house anytime. If it's meat, we make it our business.

BLOM MEATS
Phone 989-2093, Mountain
49tfc

STAN the MAN

SUGGESTS: NOW IS THE TIME TO ORDER
CALENDARS
WHILE COMPLETE SELECTION IS AVAILABLE.
REPRESENTING:

- Gamester Advertising Service Specialties of all kinds.
- Seeley's Outdoor Advertising — signs of all kinds.
- Ray's Magnetic Signs.

Call or Write
STAN BOOT
P.O. Box 4, Manotick, Ont.
Telephone (613) 692-3853

FOR SALE

FOR SALE—85,526 lbs. of Market Sharing Quota. Also 2 Universal Swing Milking Units. Tel. James H. Levere 989-5594. 48-49c

FOR SALE—236,919 lbs. Annual Market Sharing Milk Quota (subject to approval of O. M. M. B.) Tel. 821-2161. 48-50p

CARS FOR SALE—1966 Plymouth Satellite, 2-door hardtop, radio, power steering, 318 CID excellent condition; owner overseas for two years. Also 1964 Rambler American Sedan, priced reasonable. Tel. 445-2823, W. E. Burton, Russell. 48-50p

TO RENT

TO RENT — 1-Bedroom Apartment. Tel. G. E. Elliott, Winchester 774-2614. 45tfc

FOR RENT
Snowmobile storage till the first of December. All vehicles stored at owner's risk. Apply to A. T. Allison and Sons, Inkerman. Tel. 989-2818. 47-49c

FOR RENT — Ground Floor Apartment, heated. One bedroom. Available April 1st. Tel. 1-235-7758. 4849c

FOR RENT—Farm House for rent immediately, south of Osgoode. Central heating and bath. Rent adjusted in return for part-time board. Tel. 826-2797. 48-49c

FOR RENT—Plan your Summer Vacation on Lake St. Lawrence! COTTAGE for Rent—Dates open —month of June, and from July 18th to August 1st. Sleeps four, equipped with heat, hot water, shower, washer, utensils (supply own bedding). For information contact Ron Workman, Tel. 774-2145 after six p.m. 48-49p

FOR RENT — Summer grazing pasture available, with ample water. Tel. Osgoode 826-2622. 49-52c

FOR RENT—1-Bedroom Apartment on farm, two miles from Kenmore. Private entrance, $80 monthly. Heat and hydro included. Immediate occupancy. Tel. 821-1405. 49c

WANTED TO RENT — Young couple requires 2 or 3 bedroom house in Winchester, or within 10 minutes' drive of Winchester. Good references. Call Cornwall 932-8874, after 6 p.m. 49-50p

FOR RENT — House, two-bedroom, at South Mountain. Tel. 729-3970 Ottawa. 49-50p

FOR RENT—Small Apartment, available May 15th approximately. Kitchenette, oblique living room, bed sitting room, 3-piece bath. Wal lto wall carpet. Second floor, private entrance. Tel. 774-2531. 49-52c

FOR RENT — 1-Bedrom Apartment, newly decorated. Phone 774-2919. 49-50c

NOTICES

NOTICE
We do Custom Slaughtering of Beef and Pork on Tuesday. We will arrange a pick-up if necessary.
LEVERE'S MEATS
Phone 652-4639
Brinston, R. R. 1.
31-1yrc

LIVESTOCK Auction Sale

Sale starts every Tuesday at 12:00 noon
All classes of Livestock sold: Dairy Cows, Beef Calves, Sheep, Horses and Pigs.
WINCHESTER DISTRICT LIVESTOCK AUCTION
Winchester, Ontario
Farmers wishing to make private deals on cattle or to have a Farm Auction Sale, please contact Ken McNeely who lives beside Sale Barn. Tel. 774-3201. 40tfc

FOR SALE

Well Located in Winchester
Two Bedroom, Kitchen, Living Room, and bath on each floor. Upstairs now rented.
W. C. MacDONALD
BROKER
Tel. 774-2331
ANN VAN SLEUWEN, Rep.
Tel. 774-3022
44tfc

PLUMBING PROBLEMS?



CALL 774-2007
DURANT'S
Plumbing & Heating
WINCHESTER, ONTARIO

CLASSIFIED ADVERTISING RATES

GENERAL CLASSIFIED—$1.00 minimum (25 words or less) .75 subsequent insertions. Otherwise .04 per word first insertion, .03 subsequent.
CARDS OF THANKS—$1.25 minimum (35 words or less). Otherwise 3½c per word.
IN MEMORIAMS—$1.50 minimum including four-line verse. .50 for each additional four lines (verse).
AUCTION SALES—$1.12 per column inch.
CLASSIFIED DISPLAY—$1.12 per column inch.
Deadline for Classifieds is 2 p.m. Tuesdays. Ph. 774-2524.

NOTICES

NOTICE
I am authorized to issue Hunting and Fishing Licenses in my home. Tel. 448-2765.
MRS. LILA McMILLAN
Dunbar, Ontario
49p

NOTICE
The Council of the Township of Matilda has decided that all property located in the Township which is subject to tax registration for non-payment of taxes under the laws of the Province of Ontario, will be registered as of the 15th day of April, 1971.
DOROTHY LOCKE, Clerk.
49c

ATTENTION, FARMERS
We have Loaders and Dozers To Rent
TELEPHONE 774-5322
47-49c

NOTICE
Be sure to see **Lynn Dowser** for the best deals in New and Used Cars and Trucks.
Ray McCaffrey Automobiles Ltd.
Chevrolet, Oldsmobile Dealer
STITTSVILLE, ONT.
Tel. 836-1271 or Metcalfe 821-2236
51tfc

USTEL MOTOR SALES (1969) LTD.
62 Lombard Street
SMITHS FALLS, ONTARIO
Phone 283-1155
GENERAL MOTORS DEALER
Chevrolet, Oldsmobile, Pontiac, Buick, Chevrolet, G.M.C. Trucks
THE FULL LINE DEALER
If you are looking for Used Cars or Trucks, we have the very best selection.
— Contact —
HENRY B. WILSON
South Mountain, Ontario
Phone 989-2032
46-4c

NOTICE
TOWNSHIP OF RUSSELL
NOTICE is hereby given to conform with the provisions of the "Waste and Management Act and Regulations" the Township of Russell intends to apply to the Department of Energy and Resources Management;
For a certificate of approval for a Waste Management system to be located on the property of Domtar Ltd., known legally as part of the NE¼ of lot 18, Concession 3 in the Township of Russell.
The Township needs a certificate of approval for the new waste disposal site to collect garbage from residential, commercial and farm properties within the boundaries of the Police Villages of Embrun and Russell. The present waste disposal site does not conform with the regulations of the Department.
JEAN GUY BOURDEAU, AMCT
Clerk-Treasurer
47-49c

New Policy
ALL VETERINARY MEDICATIONS
10% OFF
LaRose Pharmacy
Ph. 774-2633
Winchester

WANTED
DEAD OR ALIVE
I will pick up your dead cattle for the best prices. 24-hour service.
Call Collect
GERARD HEBERT
Phone Crysler 987-5364
or
Chesterville 448-2612
Lic. No. 247-C-70

Winchester Construction
GENERAL CONTRACTING
Barns, Residential and Commercial
— CALL —
TED WICHERS
WINCHESTER SPRINGS
Tel. 774-5765
45ttfc

WANTED

HELP WANTED — Single man for general farm work. Must be able to milk cows. Apply to Stewart James, Tel. 821-2784. 49c

WORK WANTED
Construction and Carpentry work. Additions, custom homes, garages, cabinets, farm buildings. X-Ninety Colorlok prefinished siding installed on new and old houses.
— CONTACT —
McLELLAN FARM SUPPLY
R. R. 2, Mountain, Ont.
Dial 989-6116
49-51-1-3c

NOTICES

NOTICE
I, Erwin Cumming, R. R. 1, Winchester, will not be responsible for any debts incurred in my name as of March 25, 1971, by Miss Pamela Cumming.
47-49p ERWIN CUMMING

NEED A COPY — of Licences, Stock Sheets, Annual Returns, Extraction from Books, Documents, Diplomas, etc.? You may get them at our Department of Transport Office for Vehicle Plates and Permits — 9 to 5; Wednesdays and Saturdays — 9 to 12.
Phyllis Henderson - 774-2808
52tfc

PERSONAL—Hygienic Supplies (Rubber Goods) mailed postpaid in plain, sealed envelopes with price list. Six samples, 25c; 24 samples, $1.00. Mail-Order Dept. M-57, Nov.-Rubber, Co. Box 91, Hamilton, Ontario.

NOTICE
We now offer a Trucking Service for Custom Slaughtering Mondays only until further notice. Please contact John Francis, Phone Iroquois 652-4630.
We slaughter Pork and Beef on Mondays, and on Wednesday Beef only, at Earl's Meats, Chesterville. Tel. 448-2324. 15tfc

LEGAL NOTICE
TAKE NOTICE THAT a By-law for raising $150,000.00 under the provisions of the Tile Drainage Act will be taken into consideration by the Council of the Township of Osgoode at the Village of Metcalfe on the 26th day of April, 1971, at the hour of 8 o'clock p.m.
FRED WILSON, Clerk,
Township of Osgoode.
48-50c

ENGRAVING SERVICE
Why go to Ottawa when you can get engraving of trophies, name plates for doors and desks done close to home. Just call
G. J. TAYLOR
Kenmore (near Metcalfe)
Phone 821-1764
48-51c

ATTENTION FARMERS
You will receive the best prices for your dead, sick and disabled cows and horses. We have no collectors, you deal directly with us. You have added benefits of the money usually paid to collectors.
24 hr. service - 7 days a week
Call Collect to:
HERB LOUCKS
Winchester. Tel. 774-5256
or
GUY MACHABEE
Crysler. Tel. 987-2818
Collector's Lic. No. 182-C-69
Receiving Plant, St. Albert
134-RP-69

Farmers!
Need a New Building or repairs to your present buildings?
WE HAVE AN EXPERIENCED STAFF TO SERVE YOU.
FREE ESTIMATES
Work Fully Guaranteed
ARMSTRONG Construction
TEL. 535-2807
WILLIAMSBURG
"Ask for Bill"

WANTED

WANTED— Small Garage. Tel. 774-3448. 49c

WORK WANTED — Will mind children daily, in my home. Please call 821-1749 Metcalfe. 49tfc

ROAD SUPERINTENDENT
TOWNSHIP OF MOUNTAIN
Applications for the position of Road Superintendent for the Township of Mountain will be received by the undersigned up to 6:00 p.m. Friday, April 16th, 1971. Applicants to state their qualifications.
EARL BAILEY, Clerk,
Inkerman, Ontario.
49-50c

TENDERS

FOR CRUSHED GRAVEL
Sealed tenders, plainly marked as to contents, will be received by the undersigned until 6:00 p.m. Friday, April 16th, 1971, for approximately 12,000 tons of Crushed Gravel spread on township roads.
Tenders must be submitted on Township tender forms which may be obtained from the undersigned.
Lowest or any tender not necessarily accepted.
EARL BAILEY, Clerk
Township of Mountain
Inkerman, Ontario.
49-50c

DEPARTMENT OF PUBLIC WORKS OF CANADA
CAPITAL REGION
TENDERS
SEALED TENDERS to be addressed to the CHIEF, FINANCIAL AND ADMINISTRATIVE SERVICES, CAPITAL REGION, DEPARTMENT OF PUBLIC WORKS, 301 ELGIN STREET, OTTAWA 4, ONTARIO, and endorsed **Tender for Cleaning Service, Post Office, Chesterville, Ontario,** will be received until 3:00 p.m. (E.S.T.)
Thursday, April 22nd, 1971
Tender documents can be seen or can be obtained through the Plan Distribution Office, Room 134, Bonaventure Building, 301 Elgin Street, Ottawa 4, Ontario.
To be considered each tender must be made on the printed forms supplied by the Department and completed in accordance with the conditions set forth therein.
The lowest or any tender not necessarily accepted.
W. J. CLUSKEY,
Head, Financial Planning, Tendering and Contract Awards.
49c



Select - S - Y
Choice Freshly Killed Pork under your watchful eye. We cut, wrap and bacon-smoke. Your choice selection while you wait.
EVERY THURSDAY, FRIDAY AND SATURDAY
Blom's Meats
Tel. 989-2093 Mountain, Ont.

Sullivan Bros.
GENERAL CONTRACTORS
- BUILDING MOVERS
- BUILDING HEATERS
- AIR COMPRESSORS
- DOZERS — for Manure Pile Removing
- SNOW REMOVAL EQUIPMENT

Phone Chesterville
448-2660

WANTED

WORK WANTED
Eavestrough supplied and installed, enamelled or galvanized finish. Roofing and Siding supplied and installed. Plain or colour finish.
—CONTACT —
McLELLAN FARM SUPPLY
R. R. 2, Mountain, Ont.
Dial 989-6116
49-51-1-3c

WANTED — Wrecked snowmobiles and late model cars and trucks, required for parts and resale. Apply Amell Auto Parts. Cornwall. Ontario. Phone 932-5603. 46tfc

WORK WANTED—Interior and Exterior Painting and Decorating. Free estimates. For further information call: Ken McLaren, Winchester. Phone 774-6632. 31-1-yr.-p.

WANTED—Wasteland for birdwatcher. Will pay cash. Apply to Box 775, The Winchester Press. 44-49c

WANTED TO BUY — Hay, any amount. Tel. 448-2653. 46-49c

R.N.A. WANTED—Full or part time. Living quarters available. LaPalme Nursing Home, Embrun, Ontario. Tel. 443-2169 after 5 p.m., or 443-2958. 48-50c

WANTED — Man required for TV antennae installations; part-time, year round. Don McDonald, Vernon. Tel. 821-2949. 49p

Vice & Craig Ltd.
FUNERAL HOMES
METCALFE, WINCHESTER AND CHESTERVILLE
774-2120
one convenient phone number serves all three locations
Ambulance Service

NOTICE
CARSON H. HILL
Kenmore, Ontario
Graduate of The Reisch Auction College, Mason City, Iowa, is prepared to conduct Auctions: Specializing in Household, Farm and Livestock Dispersal Sales.
TELEPHONE 821-2946

SEAWAY TREE REMOVAL
- TRIMMING
- DOCK CONSTRUCTION
- PILE DRIVING
- REPAIRS

— Phone Collect —
283-7822

REAL ESTATE WANTED
FARMS - HOMES
STORES - ACREAGE
BUSH
— CALL —
Ann VanSleuwen
774-3022
W. C. MacDONALD
REAL ESTATE BROKER
Ph. 774-2331 - Winchester

Having Income Tax Problems let Harvey & Sheppard Reg'd help you!
Competent & Confidential Income Tax Services
Call Winchester
774-2738
OFFICE: Louise Street, Winchester.
Evening Appointments If You Desire
Ottawa 733-5509 Kemptville 258-2781

PROFESSIONAL DIRECTORY

GRAHAM L. CASSELMAN
C. L. U.
Crown Life Insurance
Group Insurance - Pension Plan
Phone 774-3104 Winchester

MONUMENTS
Where you Buy the Best for Less
Satisfaction Guaranteed
No. 1 Granite Only
Cemetery Lettering
DWIGHT H. CROWDER
Phone 535-2683 Williamsburg

ROSS McCONNELL
MONUMENTS
(Successor to L. D. Wells)
CEMETERY LETTERING
Open Evenings and Week-ends
See our many selections.
WINCHESTER, ONT. 774-3349

SUMMERS INSURANCE SERVICE TELEPHONE 774-2515
A Complete Insurance Service for all lines of Fire and Casualty Insurance.

FLOORING SERVICE
Sanding Old and New Floors
Wall and Floor Tiles
Carpeting
Established 1947
H. A. HARPER
Brockville, R. R. 4
Telephone 342-1323
23tfc

ROCK OF AGES FAMILY MONUMENTS
Look for this seal. It's your guarantee of permanence.
Authorized Dealer
J. L. KINKAID
Morrisburg
Phone KI 3-3184
"Cemetery Lettering"

Fred S. Coons
INSURANCE
For Prompt Service Call
CHESTERVILLE Ph. 448-2398

H. W. Algate, R.O.
OPTOMETRIST
Chesterville Community Hall
Thursdays—by appointment only
Tel. P. J. Gilroy's 448-2807

R. BRYSON PATTERSON
OPTOMETRIST
Office Hours: 9 - 12 — 1 - 5
Closed All Day Wednesday
For appointments Ph. 258-2274
Prescott Street, Kemptville

MELDRUM and JOHNSTON
Ontario Land Surveyors
W. J. JOHNSTON, O.L.S.
Tel. 774-2414 P.O. Box 394
Henderson Crescent
WINCHESTER, ONTARIO

Life Insurance
District Representative Of
The Mutual Life Assurance Company Of Canada
LYALL M. CROWDER
South Mountain, Ontario
Telephone 989-2154

Alex Scott
Representative
REAL ESTATE
Member Central St. Lawrence Real Estate Board
Gordon W. Thom, Morrisburg
Real Estate Broker
Office 543-2133 - Home 652-4167

THE ROYAL CANADIAN LEGION
Branch 108, Winchester
Meets on the Fourth Monday of each month in the Legion Hall, Winchester, at 8:30 p.m.
All War Veterans Welcome
J. O. McCONNELL, President
ROY HOLMES, Secretary
Hall Rentals, R. McCONNELL
ARCHIE RICE, Treas.

CORNWALL - OTTAWA - MORRISBURG
MacLEOD, COMRIE & CO.
CHARTERED ACCOUNTANTS
Licensed Trustees in Bankruptcy
Cornwall 932-3613 Morrisburg 543-2935

THORNE, GUNN, HELLIWELL & CHRISTENSON
SUITE 400, CONGILL BUILDING
275 SLATER STREET, OTTAWA
TELEPHONE 233-7715
Chartered Accountants
Other Offices in Centres Across Canada and in the Caribbean Area.

BROWN-LINDAL
Cedar Homes



THE AMERICAN SERIES
By Lindal. Solid Cedar through and through. It's one of 88 Lindal designs. There are also churches, community halls, motels and club houses.
WE'RE ERECTING A MODEL HOME IN APRIL; AT OUR DISPLAY SITE 2 MILES WEST OF WINCHESTER ON HIGHWAY 43.
You can obtain our full colour catalogue by mailing the coupon below.

BROWN-LINDAL
CEDAR HOMES
P.O. BOX 226, WINCHESTER, ONTARIO
PHONE 774-2731
Enclosed is $1.00 for my complete Brown-Lindal Planning Kit.
Name .....
Address ..... Phone .....
City ..... Prov. .....

Hospital WA Shows Healthy Report

The April meeting of the Women's Auxiliary was held in the Board Room of the District Memorial Hospital in Winchester on Thursday last. As the president Mrs. Colin MacGregor was hospitalized the meeting was chaired by Mrs. Keith Carkner, Vice President.

Following the roll call of the various units present, Mrs. Raymond Summers presented a most encouraging financial report and it was noted that the Dessert and Games Party held in March had been very successful netting some one hundred and thirty-six dollars. The Ormond Unit reported over $234 was realized from the sale of tickets on a quilt made by the Ormond ladies. Card parties, bridge and euchre, have been in progress in Chesterville and they are running close to the four hundred dollar mark.

Miss Legris, Director of Nursing, gave her usual full report of hospital activities and stated that the 12 pairs of fire-resistant cubicle drapes have been installed on the second floor. These drapes were purchased by the Auxiliary in the late Fall. Mr. Stel, in his report, commented on the hospital budget and reminded all of the up-coming Annual Meeting to be held in the Board Room.

The Tuck Cart will be the responsibility of South Mountain during April, and Winchester in May.

District #9, Spring Conference of Hospital Auxiliaries Association will be held in Ottawa the latter part of April and it was decided that the Auxiliary would send three official delegates.

Once again the value of the Auxiliary in providing extra equipment for the hospital was shown when the Purchasing Committee requisitioned various items for Pediatrics and the members voted unanimously to supply this much needed equipment for the children.

Mrs. Max Boyd, Co-ordinator of In-Service Volunteer work, stressed the need for volunteer workers in East One and expressed the hope that the various units in our area would participate.

Before closing, Mrs. Summers emphasized the continuing need for knitters with wool supplied upon request. Many beautiful knitted baby clothes were on hand and these will be placed in the Auxiliary's show case.

Coffee and cakes were served in the cafeteria by Miss Legris at the close of the meeting.

UCW Thank Offering Meeting Features Visiting Guests

The Easter Thank offering meeting of the Winchester U.C.W. was held in the United Church on Thursday, April 1st, at 8 p.m. Guests from the U.C.W. of Inkerman, Hallville, Mountain, Winchester Springs and Harmony were also present and were welcomed by Mrs. C. Curtis and Mrs. Angus MacDonald.

The President, Mrs. C. Curtis, opened the meeting with an Easter greeting and and Easter hymn was sung and this was followed by a prayer.

The Worship Service was con ducted by members of Unit 4. The Theme was "Easter 1971 - what does it mean to you?" The scripture reading was given by Mrs. L. Durst and Mrs. Hugh Eadie gave a reading on the theme. Mrs. A. Moorhouse, after a prayer, gave a talk on "The walk to Emmaus" taken from Luke 24. She was ably assisted by Mrs. L. Durst and Mrs. Hugh Eadie. Mrs. Wm. Collins sang very sweetly a solo entitled "I believe in miracles". She was accompanied on the organ by Mrs. Howard Fetterley. Two Easter hymns were sung during the service. Mrs. L. Durst, Mrs. A. Moorhouse, and Mrs. Howard Willard, assisted in the offering and it was dedicated by Mrs. Hugh Eadie. The service closed with a prayer given by Mrs. A. Moorhouse.

Mrs. C. Curtis conducted a short business meeting and the minutes of the last meeting were adopted. The treasurer and chairman of Finance gave very favourable reports.

Guest speaker, Mrs. Shaw, who is the Presbyterial U.C.W. President, was introduced by Mrs. Gordon Ennis. Mrs. Shaw took as her theme "Easter and the Ministry of Love". She said that love is involvement and has to be shared. She was thanked by Mrs. Raymond Earl. The meeting closed with a prayer given by Mrs. C. Curtis.

All were invited into the Sunday School rooms where a delicious lunch was served by the members of Unit 3. The committees in charge of the evening were thanked most graciously by the guests present.



Kemptville Lady Mrs. H. Beach Dies Following Brief Illness

Mrs. Henry Beach, Kemptville, Ontario, age 91, died in a local nursing home on Friday, April 2, 1971, after a brief illness. She was born in Oxford-on-Rideau Township and was a daughter of the late William John Stewart and his wife Mary Williscraft.

Mrs. Beach was predeceased by her first husband, Ernest Colborne, in October 1958.

In addition to her husband Henry, she is survived by two sisters: Mrs. Irena Locke, Toronto, and Mrs. Della Wylie, of Hallville. Several neices and nephews also survive.

The body rested at the Rolston Funeral Home, Kemptville, where the funeral service was conducted in the Chapel on Saturday, April 3rd at 3:30 p.m. Reverend Eric Read of St. John's United Church, Kemptville, officiated. Interment followed in Union Cemetery.



Drying The Clothes

One of the first customers at Winchester's newest business, Peter's Coin Wash, is shown depositing her coin to have her laundry dried.

A first for Winchester, the laundromat boasts eight modern washers and three drying units. Already many village residents are taking advantage of the facilities.

Located on the north side of Main Street East, in the building formerly occupied by The Jo-Anne Shoppe, the doors are open sixteen hours daily from 7 a.m. to 11 p.m.

Press Staff Photo.

OSGOODE

William S. Bower is the Pres Correspondent for Osgoode and vicinity, any person having news items they wish to be published may contact him at his residence 192 Main Street, or phone 826-2335.

Belated birthday greetings go to Mrs. Gordon Blair of Dalmeny, Mr. William Broughton, and Mr. Wendell Bower of Osgoode. Also Mr. Harrison MacDiarmid of Osgoode.

Mr. Vincent Lowneys have moved from 173 Main Street to Mr. William Franklin's house on Main Street, West.

Mr. and Mrs. John Booker and Gregory of Prescott Road arrived home having spent a few days in Toronto.

After a week of holidays, teachers and pupils returned to classrooms on Monday.

Mr. and Mrs. Bill Bower, Mrs. William Broughton and Mrs. D. R. Laverie made a business trip to Winchester on Tuesday evening.

Mr. Kenneth McCallam, of Kemptville has been doing some interior decorating for Mr. D J. Flake.

This community was shocked to hear of a former residents death, Mrs. A. L. Gibson, of Ottawa. Mrs. Gibson passed away on Tuesday. The funeral service was held at Veitch Draper Chapel on Thursday at 3:30 p.m. Interment was at Rideau Vale Cemetery, Kars, Ontario.

Richard, little son of Mr. and Mrs. Albert Lee was taken to Riverside Hospital, Ottawa. He has Rheumatic fever. We wish him a speedy recovery.

We are sorry to report that Mr. R. D. Scott of Prescott Road has had a heart attack and is in hospital. A speedy and sure recovery is our wish for him.

Many of the villagers including your correspondent, are laid up with colds or grippe.

The first robin made his appearance on Thursday. We think that this is a winter to remember and the only month of April with so much snow. On April 2, 1970 the worst snow storm in history, ten inches fell. School buses could not get through the next day due to the storm.

Helen Allen - To-day's Child Author Paid High Honour

OTTAWA — Helen Allen, author of Today's Child was invested into the Order of Canada.

Chancellor of the order, His Excellency Governor General Roland Michener described her as a "social worker" as well as a journalist and said her column had "paid uncounted dividends in human happiness . . ."

The investiture, in the gold and white ballroom of Rideau Hall saw 12 new Companies of the Order created, while Miss Allen who was still limping from a knee injury last fall when she knelt to greet a child in a TV studio — and 21 others were named recipients of the Order's Medal of Service.

Because she deals with people whose needs are deeply human, Helen Allen is rather vague about statistics. She has never averaged the daily flow of letters or calls; she knows only that Today's Child has been directly instrumental in the adoption of "close to 4,000 children."

But she has been a catalyst for the adoption of even more because Today's Child started ripples that spread across the continent. In addition to being printed in 18 dailies and 108 weeklies in Ontario, similar features have been copied by newspapers in Winnipeg, Ann Arbor, Mich., Detroit, and Los Angeles.

Its visual counterpart — Family Finder — in which she appears on CFTO, Channel 9, each Sunday is also carried by 12 other Ontario television stations.

Today's Child originated when Dr. James Band. then Ontario's deputy welfare minister, approached then Telegram managing editor Andrew MacFarlane, with an idea. Miss Allen — who in a lifetime of reporting has been women's editor, feature editor, and general assignments reporter — took on the project for a three-week experimental period.

It is a job which can invite illusions for people — like the woman who left her husband — who do not recognize the responsibilities of adoption. But it is not a job for the disillusioned.

The tact and honesty required is exemplified by the fact that the physical or mental handicaps of a child offered for adoption are always stated, and photographs of older children are never printed without their permission.

"People in the news business think I'm mad," Helen says. "They say, 'Don't you get tired writing about the same subject in so many different ways?' But I try to make every child appear as the real person he or she is, and not as a case. And, really, no job could be more satisfying."

She works with apparent impassivity. "But, it really is a very emotional job," a friend says. "And, although she doesn't seem to, she agonizes about it, wondering how her writing will affect the children's future.

"Right now, she has been brooding for days about one baby who needs a home. This child has a deforming birth mark on her face and can't be operated on until she is 10. Helen frets about her as much as any mother could.

"She keeps two big books at home. One with pictures of children who have been adopted and another with children waiting for adoption. And it is only when you leaf through them that you begin to realize the effect of her work."

Awards are not new to her. In 1965, John Robarts issued a special citation for her work and in 1967 Lester Pearson cited her as Canada's 'Mother of the Year.' Last March, she was also singled out for an Award of Merit plaque by the Canadian Public Relations Society for her magnificent community and humanitarian service . . .

the store for Brides

Voque

502 Montreal Road
Cornwall

PLAY BINGO

GREELY COMMUNITY CENTRE

EVERY THURSDAY

- AT 7:55 P.M. SHARP -

JACKPOT - $300.00

EARLYBIRD - $25.00

SPECIAL GAMES - $15.00

26 GAMES IN ALL

ADMISSION 50¢

SIX HAND EUCHRE
EVERY WEDNESDAY NIGHT



Want Ads GET ATTENTION

Do You Have Something To Rent? Or Sell?

Something You Need That Someone Else May Have?

Have You Lost Something Or Found Something?

Let It Be Known Through The "Press" Classifieds.

They're So Inexpensive And So Effective

WINCHESTER Press

PHONE 774-2524

WILL ATTEND ANNUAL BANQUET

Ontario Dairy Princess Visiting Dundas

Brown haired, brown eyed, 18-year old Dianne Gunning of R. R. #1, in Tweed, is the 1970-71 Ontario Dairy Princess.

Dianne, representing Hastings County, won her title in competition with 40 County Dairy Princesses from across Ontario at the 1970, Canadian National Exhibition, where she was crowned by Mrs. William A. Stewart.

The Gunning family of Farnsworth Farms in Tweed owns 1,000 acres of land, consisting of three dairy farms and ranch land.

Dianne's older brother Jim, 26, runs the farms in partnership with her father and she also has an older sister, Linda, 23, and a younger sister Lorna, 12, and a brother John, 9 years.

During her year's leave of absence from her studies to reign as Ontario Dairy Princess, Dianne will visit Britain and the United States and will tour Ontario as a goodwill ambassador for the Dairy Industry.

A member of the Junior Farmers and 4-H Clubs, where she has completed 35 agricultural projects and has achieved provincial honours in homemaking, Dianne loves riding and music and also enjoys reading.

The Princess won, among many beautiful prizes, a prize Ayrshire calf, a flight to Great Britain and the use of a car.

She maintains an office at The Ontario Milk Marketing Board, 50 Maitland Street, Toronto, Telephone 920-2700.

The Princess, along with Dundas County Princess, Miss Debra Blaine, of Mountain, will be visiting some of the schools in this area on April 14th.

On the same evening the girls will be attending the Dundas Milk Committee banquet at the N.D.D. H.S. school.



Dianne Gunning

Gerry Heymans President Russell 4-H Calf Club

The organization meeting of the Russell 4-H Calf Club was held Wednesday, March 24th at the Russell Curling Rink. Leader, Barry Carscadden welcomed new members and all repeated the 4-H pledge.

Assistant Agriculture Representative, George Doust outlined the various projects available including calf, corn, cow and others.

Officers elected were: President - Gerry Heymans, Vice President - Jim Campbell, Secretary - Brenda Booth and Press Reporter - Douglas Cherry.

Discussion of club plans followed and leaders assisted new members in completing registration forms.

Next meeting will be held Friday, April 16 at 7:45 at the Russell Curling Rink.

Personals . . .

Mr. and Mrs. W. Howard Jackson and Mrs. Kathleen Parker returned to Ottawa on Tuesday after attending the funeral of their brother, Fred W. Wells of Port Hope, who passed away in the Port Hope Hospital on Friday, March 26th, after a serious car accident on January 10th, 1971.

Lenten Services in the Parish of Osgoode - Kars are being held alternately. This week service was at St. John's Church, Kars.

A Sing A-Long With The Gathering, a musical group, was held in St. James United Church on Sunday night. There was a good crowd and it was enjoyed by all.

Mrs. Dawson Brownlee has moved to her new home, formerly owned by the late Mr. Frank Lemay.

Sixty-Three Calves Bring $20,745.00

The Eastern Ontario Holstein Calf Sale was held on April 3 at Fawcett's Sale Arena, Winchester. This Sale is sponsored annually by the Holstein Clubs of many Eastern Ontario Counties and this year the following Counties participated: Leeds, Lanark, Dundas, Grenville, Carleton, Russell, Stormont, Renfrew, Glengarry and Prescott.

A total of 63 calves brought a total of $20,745.00, for the excellent average of $329. each.

Highest Price

The highest price, $1,600.00 was paid by R. J. Hipkin, Manotick, to Ralph Fawcett, Winchester, for a February 1971 daughter of Glenafton Rag Apple Hagen. The dam of this calf was Enghill Perseus Darky, a Very Good daughter of Rosafe Shamrock Perseus with a 3-lactation average of 150%-149% BCA for milk and fat.

The second highest price of the Sale was $600. paid by Stuart Hutchins, Paris, Ontario, for an August 1970 daughter of Seiling Rockman consigned by Murray Howes, Dalkeith. Hutchins also purchased 6 more calves including a Senior Rockman daughter consigned by Locus Lane Holsteins, Brockville, for $5500; a Junior Rockman daughter consigned by Mrs. Edward Rose, Mountain, for $375; a Junior Rockman daughter consigned by Rivermead Holsteins, Cardinal, for $360; and a Junior Hagen daughter consigned by Ralph Fawcett for $360.

Largest Buyer

Howard Dodge, Cardinal, agent for an American client, was the largest buyer of the Sale, taking a total of 18 head for $5,220, including a Seiling Petro daughter from Albert Smith and Son, Chesterville, at $350. and a Wenron Baronet daughter from Arthur Modler and Sons, Lansdowne, at $350.

Other good prices were: $500 paid by Donald Merkley, Ogdensburg, N.Y., to Ralph Fawcett; $435. paid by Douglas Rivington, Carp, to W. Alex Snedden and Sons and $400. paid by David Wilson, Pakenham, to Murrayholm Holsteins.

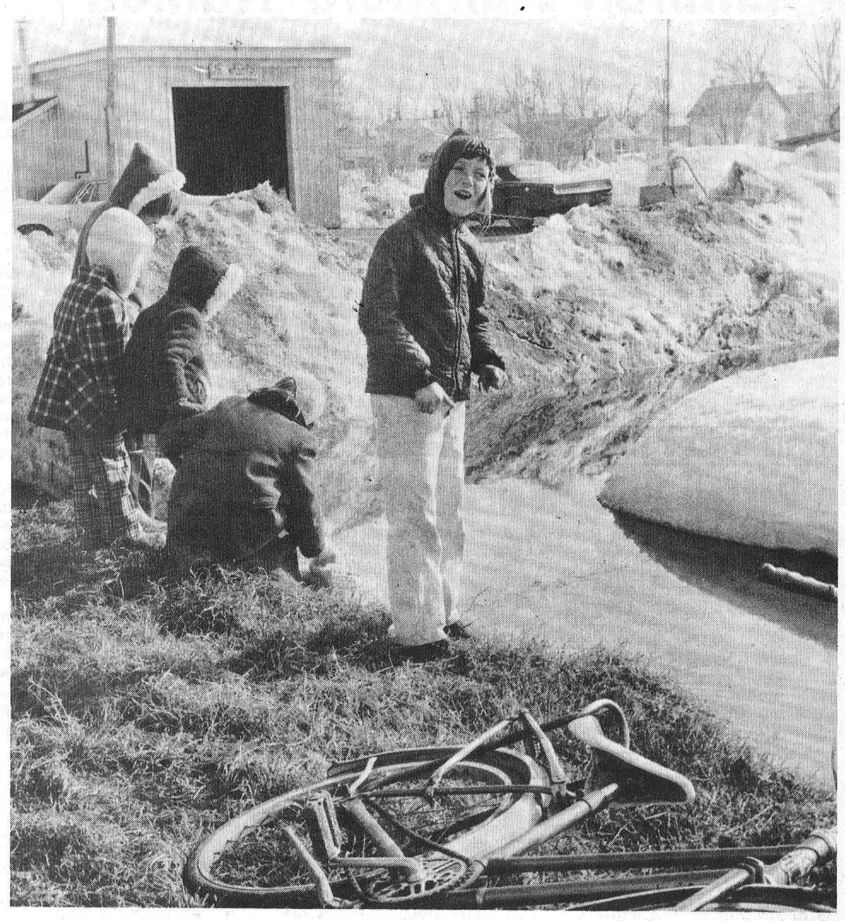

Interesting But Dangerous!

Henderson Creek, a lazy trickle of water that meanders through town during the summer months rises to the danger level this time of year. Reflections in the clear, cold water can be fascinating for little children who often do not sense that such icy streams snuff out many young lives every spring.

The above picture was taken at the corner of Mill and Clarence Street, in Winchester, as children were homeward bound after classes at the Public School.

Parents are urged to warn children of such existing dangers.

Press Staff Photo.

Urges Crop Insurance

Carleton County Agricultural Extension Personnel urges farmers to give serious consideration to crop insurance. Following is a release recently issued and entitled 'CROP INSURANCE'.

For some reason, when insurance is offered to people they immediately begin to calculate how they can collect. I suppose this is a human failing or a national reaction. However, when it come to Crop Insurance, it must be clearly understood that this is protection only against those hazards which could leave a farmer short of paying his accounts to grow that crop. In other words, the amount of coverage would take care of his out-of-pocket expenses only.

There are several farmers who argue that they can usually get some kind of yield and, therefore, the insurance is not much good to them. I suppose we would have to agree that if a farmer is certain he will not have a very serious crop failure, then he does not need insurance! However, if he is affected by winterkill, drought, insect damage, hail, wind or any other hazard to a serious extent sometime in the future, this insurance will be his only salvation. There might be some sympathy for him from some corners, but it will be insignificant and not sufficient to feed his cows.

City And Rural People Alike Enjoy Ottawa Valley Farm Show

The ninth annual Ottawa Valley Farm Show, staged last week at Ottawa's spacious Civic Centre, was rated well above average and officials reported good attendance for each of the four days.

"It's still basically a rural show, but there's lots here for the family too," said Russ Cameron, President of the Ottawa Valley Seed Growers Association.

More than 100 exhibitors, displaying almost every form of farm equipment and machinery from the latest thing in silo sifters to fertilizers were on display.

Seed and forage exhibits were termed excellent and judges expressed the opinion many of the exhibits were better than the prize winners at the Royal Winter Fair.

Winners in the championship seed and forage competition were as follows: Hay - Charbonneau Bros., of Fournier; silage - Emile Clement, Embrun; potatoes - Arthur Budanick, R.R. #1, Palmer Rapids; barley - Gaylean Cochrane, R.R. #1, Elginburg, a 4-H contestant; oast (pedigree seed class) - Keith Davidson, R.R. #7, Ottawa.

4-H competition winners were: Grain corn - Chris Clark, R.R. #3, Ottawa; potatoes - Gary Marshall, R.R. #2, Carp; oats (medium) - Beth Brophy, R.R. #7, Ottawa; oats (late) Donna Kemp, Ramsayville; barley - Marlene Dick, R.R. #1, Douglas.

In the 4-H poster competition Kevin Dick, R.R. #1, Douglas won the field crop seed section and Jim Hassie, Perth, the 4-H weeds class.

Ladies' Day Program Highlights

A film on pollution, a concert by the Capital Chordettes - women barber shop singers and a fashion show highlighted a ladies' day program Tuesday.

George Suffel, Secretary Manager of the show said he was pleased with the enthusiasm and interest of Ottawa Valley people and their understanding of farmer problems.

Harold Lannin Sells Hereford Bull At $675.

One of the main attractions was the cattle sale on Friday and buyers saw some of the finest beef cattle in the area.

Lanwin Rollotrent, the grand champion, owned by H. S. Lannin of Winchester was sold to Murray McNeil of Bristol, Quebec for $675.

The highest-priced bull of the show is Avondale CMR Super-Domino sold by Thomas Hamilton of Glasgow Station for $750 to Donald Maclaren of Buckingham.

The first female Hereford up for sale is the Grand Champion Mischief Miss Vern, sold by Mary Lennox Blackburn, of Stittsville to 16-year-old Debby Cross of Wakefield, Quebec for $660, making this the highest-priced of the 18 females sold.

Pictures Appear On Page Eleven

Suzuki

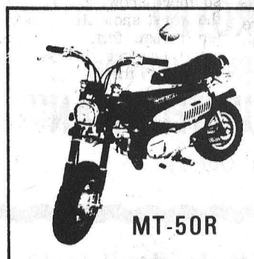

MT-50R TRAILHOPPER

ANYONE CAN RIDE IT. 3-H.P. ENGINE, 3 SPEED AUTOMATIC. FULL SUSPENSION, HAND BRAKES. ADJUSTABLE SEAT, HANDLEBARS. CCI AUTOMATIC LUBE

DON WEEGAR SALES

MOREWOOD, ONTARIO PH.448-2644

LORNE ACRES

PATZ FARM EQUIPMENT

WINCHESTER - 774-2643

PATZ • Barn Cleaners • Silo Unloaders • Cattle Feeding Systems

PEDLAR & BEATTY Barn Equipment

HALLMAN SILOS • Standard and Heavy Stave • Poured • Silage Distributors

FARM • Plumbing Supplies • Hardware

Get lucky. Come on in and enter the big $30,000.

MONEYMAKER SWEEPSTAKES

IT'S A BIG CHANCE TO SEE

JOHNSTON MOTOR SALES (KEMPTVILLE) LTD.

BIG CAR DISPLAY

WOW ! WHAT A WINTER

Our Bleak Frosty White Cars Have Captured Their Rainbow Spring Colours

We Proudly Present An Enviable Selection Of New 1971

CHEVROLETS
NOVAS
CHEVELLES
CAMAROS
THE EXITING VEGAS
OLDSMOBILES
CUTLASS'S
CHEVROLET TRUCKS

And A Very Popular Choice of OK USED CARS

OVER 100 UNITS IN STOCK

You may win an amount equal to the mileage on your odometer up to a maximum of $30,000. Get full details at Johnston Motor Sales Kemptville

SHOP PINKUS AND SAVE!

MONROE SHOCKS

QUICK, EXPERT SERVICE

2 YR. GUARANTEE



EXHAUST SYSTEMS

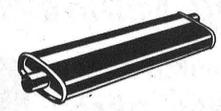

COMPLETE STOCK ON HAND

BIG DISCOUNTS AT

PINKUS

SALVAGE & AUTO PARTS

PHONE 535-2759 WILLIAMSBURG

Championship In Sight

South Mountain Bantams Need Tie-Game

Dwayne Wyatt, coach of South Mountain Bantam hockey team, has no trouble finding sufficient ice time for all his players. The entire roster consists of an alert goalie and eight players.

The young team may have been underrated, early in the season, because other clubs were carrying as many as eighteen players but determination paid off and following Sunday's victory over Metcalfe the boys need only one more point to win the Grenville-Carleton League championship. Earlier on the play-off trail South Mountain had eliminated Osgoode, while the Metcalfe team polished off the highly-rated Richmond squad.

Since neither clubs have a 'home rink' at the present time all final games are being played at Kemptville and the first team amassing a total of '4' points will be declared the winner.

In the first encounter last Friday night South Mountain moved into an early first period lead on a goal by Bob Volkes. Randy MacDonald teamed up with Volkes late in the second period to give his team a 2-0 lead, but Metcalfe stormed back in the final frame.

Half way through the last period Morris Robinson scored on a pass from Al Carkner and in the dying minutes Keith McRoberts teamed up with Gordon Dowser and Peter Nooyen to knot the score.

The teams met again on Sunday afternoon when both clubs brought along enthusiastic fan support.

Bob Hanes gave Metcalfe the lead after twelve minutes of play, but late in the second period Volkes scooped up a pass from Mike Gure and beat Brian Cochrane in the Metcalfe net. The score remained tied till the 15-minute mark of the last period when a power play gave South Mountain a one goal advantage. MacDonald scored the all-important marker on a pass from Willie Meeraker.

Metcalfe came on strong in the dying minutes, but Doug Workman proved unbeatable in the South Mountain net.

The teams meet again this Friday night at Kemptville and a win or a tie will give South Mountain the coveted silverware. Should Metcalfe emerge victors in this one, then, it is understood, a fourth game will have to be played.

Embrun Panthers Named Central Canada Champions

By virtue of their wins this weekend, the Embrun Panthers captured the Central Canadian Intermediate "A" Championship.

Friday April 2nd, the Val D'Or Olympics came to Embrun Arena to begin a best of three series to decide the Central Canada title.

Val D'Or, although a lot older team, brought a great deal of experience with them. They are veterans of the Canadian Intermediate "A" play-downs and are almost annual winners of the Central title.

On Friday night, the Olympics drew first blood in the game with a goal late in the first period. The efforts of the Panthers were in vain as they could not seem to score.

The second period ended with the score at 3 - 2 in favour of the visitors.

The final period ended with the score 5 to 3 for the Olympics.

The stage was set for some fine hockey Saturday night. The Panthers faced elimination with another loss.

Halfway through the first period, Rich Larose scored on a deflection in front of the net. Soon after, Brian Bonnar made it 2 - 0 for Embrun on a breakaway and the period ended.

At the end of the second, the score was 4 - 2 in Embrun's favour on goals from Doug Casselman and Rich Larose's second of the game.

Val D'Or scored first in the third to narrow Embrun's lead. Later a defensive miscue allowed Val D'Or to even the score with only 1:57 left. The game ended deadlocked at four all. After a few minutes rest along the boards, the first overtime period began. Embrun's powerful skating was starting to tell as the Olympics began to tire.

Rich Larose scoring his 3rd goal of the game put Embrun ahead, this time to stay. Before the ten minute period was over Embrun's Larry Mick and Brian Bonnar added to the total and the game ended 7 - 4.

The series was tied at one game apiece. Sunday's game was a must for both teams.

A capacity crowd was on hand to see the teams play on Sunday.

Rich Larose and Brian Bonnar gave Embrun the lead before the first period ended.

Val D'Or struck early in the second on a goal by Fred Nolet, but Larry Mick put Embrun in front by two again. Each team scored one more before the period ended. Val D'Or got their goal from G. Pilon while Bill McNeil scored for Embrun.

It was do or die for Val D'Or in the third period and they narrowed the lead to 4 - 3 on a goal by R. Couette.

The Olympics played hard but became rattled late in the period after a series of close calls and left Larry Mick and Brian Bonnar all alone in front of the net. Bonnar banged home the insurance goal with 3 minutes left in the game. The 5 - 3 win gave Embrun the series and the Central Canadian Intermediate "A" Championship.

The fans who saw the series were treated to a superb brand of hockey.

In an "off - the - ice" comment, Referee Wilson who officiated at the first two games, claimed that the calibre of hockey was definitely typical of Senior "A" Clubs.

The Embrun Panthers now fly to the East Coast to play either in Moncton, New Brunswick or Charlottetown, P.E.I.

CHRISTIE CUPS PLAY

Russell Fails, Metcalfe Holds

Two strong rinks, from Russell Curling Club, stormed the Metcalfe 'citadel' last week in a determined effort to carry off the coveted Christie Cups -- but failed.

Competition was keen and Russell skip, Frank Thompson managed to tie his opponent, Mike Shields, but, on ice two Russell's Jim Gamble went down to an 8 to 5 defeat at the hands of Metcalfe skip Bud Davies.

Davies had Gord Boland playing third; Gerald Morris at second and Bob Usher, leading. Gordon Saunders, Russ Hay and Russ Paul completed the Gamble four.

Bruce Dow, Brock St. Dennis and Gar. McCaul made up the Shields rink and Bill Gamble, Ken McFadden and Neil Warner were with Thompson.

Bowling NEWS

FIRESIDE MENS' BOLWING
High Single - C. Warren - 318.
High Cross - C. Warren - 804.
Over 600: C. Warren - 804; M. Soucie - 631; Peter Zlomslic - 613; Dale Wise - 606; Lloyd LaPorte - 637.

GAY TWENTIES (VERNON)
High Cross - Rene Crate - 636.
High Single - Daisy Robinson - 313.
Over 550 - Daisy Robinson - 594; Frank Acres - 555.

COMMUNITY MIXED BOWLING
High Single and High Cross - J. Holmes - 260 and 704.
(No names for the men).
Over 550 - M. Soucie - 642; Al McRoberts - 635; J. Holmes - 704; B. Warren - 636; M. Levere - 602; R. Bell - 550.

WEDNESDAY NIGHT (HAPPY GANG) LADIES LEAGUE
High Cross - Illah Miller - 545.
High Single - Eleanor Marriner - 194.
Over 500: Illah Miller - 545; Eleanor Marriner - 520; Ada Strader - 516; Grace O'Gorman - 510; Edith McDiarmid - 504.

THURSDAY NIGHT GLAMOUR GIRLS LEAGUE
High Cross - Wilma Ganter - 647.
High Single - Cheryl James - 270.
Over 500 - Marion Carkner - 551; Elaine McLaren - 587; Joan Meek - 524; Janet Holmes - 599; Sandra Casselman - 522; Joyce Angus - 504; Cheryl James - 591; Jacquie Morin - 528; Wilma Ganter - 647.

SOUTH MOUNTAIN BOWLING LEAGUE
The following results for March 30th, 1971 shows Donna Burley with a high cross of 733 and single games of 279, 258, and 196.

Other top scores were: Lyle Simzer, 726; Bud Raistrick - 676; Doug Boyd, 671; Gary Richardson, 672; Jim Eager, 638; Gord Richardson, 630; Marion Graham, 621; Bert Dobbie, 615; Eric Locke, 614; Lyall Coughler, 611; and John Bryant, 604.

HALLVILLE BOWLING
The top bowlers were Helen Bartholomew - 685; 256, 226, 203 and Clinton Coleman - 573.

Calendar of Events

W.I. MEETING
The annual Women's Institute Meeting and Pot Luck Supper will be held in the Orange Hall on April 12th at 6:30 p.m. Please bring dishes and silverware. Visitors welcome. 49c

BRIDGE PLAYERS!
Everyone is invited to attend a Mixed Eridge Party at Winchester Curling Club on Wednesday, April 14th, at 8 p.m. Door Prize. Admission 50c. 49c

NDDEA GENERAL MEETING
North Dundas District Eeducation Association General Meeting will be held April 20th at 8 p.m. at North Dundas District High School. Guest Speaker: Dr. H. Willis, assistant Director of Education, of Ottawa. Topic: "Student Power — How Can We Use It." Don't miss this! 49c

HAM BINGO AT SOUTH MOUNTAIN
A Ham Bingo will be held on April 15th at 8 p.m. in the IOOF Hall, South Mountain. Admission $1.00. Fifteen games plus five Share the Wealth games. Proceeds to go to the I.O.O.F. Building Fund. 49c

RUMMAGE SALE AT BRINSTON
Rummage Sale at the Variety Store in Brinston every Saturday from 9 to 6 p.m., starting April 10th. 49-51c

WINCHESTER CURLING CLUB ANNUAL MEETING
The Annual Meeting of the Winchester Curling Club will be held in the Club Room on Monday, April 19th, 1971, at 8 p.m. The Ladies General Meeting will be held on Thursday, April 15th, at 8 p.m. 49-50c

MARATHON EUCHRE PARTY
At Winchester Curling Club, Monday, April 12th, at 8 p.m. Prizes for marathon games and for evening's play. Lunch served. Admission 50c. Everyone welcome. 49p

DANCE AT OSGOODE
A Dance will be held at the Osgoode Community Centre on Saturday, April 10th. Music by Ron and his Westernaires. Licensed. 49c

WEEKLY CASH BINGO
Williamsburg Legion Branch 538 will hold a Weekly Cash Bingo every Wednesday night at 8:00 o'clock (Bouck's Hill) in the Legion Hall. Admission $1.00. 15 Games and Specials. 39tfc

AT THE PIONEER HOTEL
Gordon Summers and his Band from Cornwall will entertain at the Pioneer Hotel, Williamsburg every Friday and Saturday for the month of April. 48-49c

CLUB 31 DANCE
Club 31 Dance on Saturday, April 10th, 1971, in Club 31 Vernon, Ontario. Music by Don Arbuthnot's Orchestra. Everyone welcome. 48-49c

FAREWELL PARTY
A Farewell Party in honour of Mr. and Mrs. George Beckstead will be held on Saturday, April 10th, in the Legion Hall, Chesterville. Summers' Orchestra. Everyone welcome. Ladies please bring lunch. 48-49p



Play Ball!

April is organizational month for most ball leagues and although Winchester has a fine lighted park, it is still a bit difficult to find.

Light standards and seating areas are visible, but the rest of the playing field is still buried under a thick layer of snow that seems reluctant to leave.

It's over a month till 'opening day' and hopefully by that time, with co-operation by the weatherman, the park will be in ideal condition.

Press Staff Photo.

ANNOUNCEMENT
HOME MANAGEMENT WORKSHOP
Thursday, April 15, 1971 at 8:00 p.m.
WINCHESTER PUBLIC SCHOOL, Winchester, Ontario
During this evening workshop ideas will be given about floorings, inexpensive decorating hints, draperies and storage ideas. Course given by Home Economists Mrs. Mary Moore and Mrs. Heather Butt.
Everyone Welcome

Easter Greetings
A Very Happy Easter Holiday to you and yours by attending the Easter Parade to the church of your choice.
Store closed Good Friday. Open Saturday and Monday.
Compliments of
Harrison's General Store
ORMOND

Winchester
FAMILY STYLE ENTERTAINMENT
DOORS OPEN 7:00 P.M. CONTINUOUS FROM 7:30
Thurs., Fri., Sat. April 8-9-10
"CAPTAIN NEMO AND THE UNDERWATER CITY"
Starring Robert Ryan and Chuck Collins
Sunday Night Special — 10 P.M. — April 11
"FRANKENSTEIN MUST BE DESTROYED"
Starring Peter Cushing
"THE PROJECTED MAN"
(In Color)
Sun., Mon., Tues., Wed. April 11-12-13-14
ADMITTANCE R 10 PERSONS 8 YEARS OF AGE OR OVER
"CATCH 22"
Starring Allan Arkin and Richard Benjamin

Bill Stewart Says . . .

BILL STEWART
Service Manager
CHECK YOUR TIRES ✓
As Old Man Winter pays his last departing message we think of Travel Time again.
Time to prevent those costly blowouts.
Let us inspect your tires before your trip.

Spring Tire Sale
And Ken Says . . .
QUALITY CHRYCO TIRES
Finest in the industry at unbeatable prices, as low as
10.95 Installed 6.50x13
Buy Now and Save Plenty.
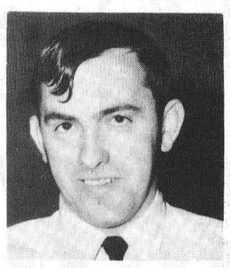
KEN FRANCIS
Parts Department
BOYD'S
AUTHORIZED Chrysler - Plymouth Fargo Truck Dealer
W. J. L. BOYD & SONS LTD.
WINCHESTER 774-2520 TELEPHONES OPEN 7:00 A.M. TO 7:00 P.M. OTTAWA 236-6505

HEARING AIDS DISCOUNT PRICES
We will allow you the salesman's commission of $100.00 to come to our office.
Our aids have the new noise suppressor to use in crowds and runs for 800 hours on a single battery. Phone 774-2606 for a free trial.
SUMMERS HEARING AID CENTRE
Winchester, Ontario

Ready for a real pool?

HALLMARK FIBERGLAS® POOLS
• 15 year Fiberglas® guarantee against chipping, cracking, peeling, rotting, rust, tearing apart
• Completely equipped — skimmer, filter, pump & metor, main drain, inlet fitting, all accessories
• Any shape or size
• Registered Trademark Owens-Corning

CALL NOW FOR FREE ESTIMATE
B-B Construction
Newington - Williamsburg
984-2898 535-2081

NOW OPEN WINCHESTER'S FIRST
COIN OPERATED LAUNDRY
LOCATED ON MAIN ST.
WINCHESTER
(FORMER JO-ANNE SHOPPE BUILDING)
7 A.M. to 11 P.M.
PETER'S COIN WASH AND LAUNDROMAT

Easter SPECIALS
HOLLOW Chocolate Hens and Bunnies 59c to 2.98
Desert Flower Spray Mist 2.00
2nd Debut CEF 1200 Special REGULAR 7.75 $6.00
NEW POLAROID CAMERA COLOUR OR BLACK & WHITE Special 31.45
REMEMBER! Rexall Spring One Cent Sale Starts Next Thursday April 15th
LaROSE PHARMACY
phone 774-2633 winchester

EDITORIALS... the way we see it

Are Teachers Getting Out Of Line?

Unions can serve a useful purpose and usually do. On the other hand such well organized groups often tend to become power conscious and defeat their own purpose.

Teachers, unless their strike threats are retracted, may soon find rigid restrictions being imposed by the strong hand of government.

Ontario taxpayers are well aware of the necessity of a ceiling on spending, but teachers apparently do not agree. Education costs have skyrocketed tax systems, and it is little wonder overburdened taxpayers take a dim view of teacher demands.

No one disputes that teaching is an arduous job and needs to be rewarded well. But it is fair for taxpayers to rightly question whether the rewards paid to teachers are not already out of line with those received by the bulk of property owners.

Exactly how much do we pay our teachers? The school board in Etobicoke, middle class suburb of Toronto, probably is typical in expecting its teachers to work for six hours a day between September 1 and June 30. Subtracting holidays, winter breaks, time off for "professional day", Etobicoke's average teacher works 200 days or 1200 hours a year.

Teachers are, of course, expected to prepare lessons, mark papers and contribute to actvities such as after-hours hockey. Most people in their pay brackets who work for companies also do after-hours work without compensation.

To the teacher just beginning his career with a minimum of training, this means that the Etobicoke board pays the equivalent of $4.50 an hour; to the fully qualified public school teacher with five years' experence, $9.08 an hour, and to the most qualified and experienced teacher, $12.75 an hour.

By contrast: The average hourly earnings in manufacturing recently was $3.09; in construction, $4.47.

This comparison by no means suggests that teachers should be paid the average in manufacturing or construction. Their qualifications entitle them to a higher salary.

In pressing their claim, however, teachers should keep two points in mind. People earning those lower rates of pay contribute much of the teachers' salaries. Unlike the teachers, most taxpayers do not have a free summer in which to raise their qualifications and so the rates at which they are rewarded.

Wonder what teacher reaction would be if their salary demands were met on condition the 1,200-hour year be increased to 2,000 hours, the equivalent of the average working man.

Easter's Affirmation

"Oh, yet deathward-going tribes of men, what do your lives mean?"

So Sophocles, the ancient Greek philosopher, asked and in all the centuries since, other men have echoed his query in the language of their day.

Easter is a reply.

Ultimately all our readings of the meaning of our own lives are variations on two answers. The first affirms that human life is only a froth on the cosmic yeast and that, therefore, human beings are of no more significance than flies in a summer. The second affirms that human life is something more than complicated chemistry, that it passes from what we inadequately call matter to what we inadequately call spirit — and that, therefore, human beings are of infinite value.

The reading we choose affects primarily not our thoughts about the extension of life beyond death, but about the meaning of life, here and now.

The Easter faith, in its essence is an affirmation that beyond the material the ultimate reality is spiritual. It is a conviction that though visible things may change, though our bodies return to the dust, though the sun grow old and the stars be cold, yet the things which are not seen are eternal.

It is such a faith which leads us at Easter to declare, as it is put in modern translation,"We are God's children now; and it does not yet appear what we shall be."

MEDITATIONS

by

REV. CECIL W. TUININGA

Matthew 5:8: "Blessed are the pure in heart for they shall seed God."

The word "pure" has a variety of meanings. It can refer to that which is simple, or honest, or guileless, or innocent, or unmixed, or clear, etc. In nearly every case it refers to, or denotes that which is desirable. What is pure is generally good and acceptable, answering to its purposes.

What man is "pure in heart?" That depends what one means by the word "pure". Do we mean by it whether a man is simple or innocent or guileless or honest? But taken in any sense of the word, can we find a man pure in heart? I suspect we would answer: No, we cannot, for it is only too evident ful above all things, and desperately wicked; who can know it?" Both experience and Scripture teach us that no man is pure in heart.

The question naturally follows: Who then are the "blessed ....pure in heart?;; To answer that question is not difficult. Our Lord certainly did not mean by pure one innocent or clear of any sin. He taught us to pray, "Forgive us our trespasses (debt) as we forgive those who trespass against us." --Matt. 6:12. If any man could be found without sin Jesus would not have given this prayer for all to pray. It follows that Jesus did not mean pure in the sense of being free from sin, but rather in the sense of integrity. Then pure is sent in that in every man's heart there lurks sin of every kind. What our Lord said about this is only too evident, that ". . . out of the heart proceed evil thoughts, murders, adulteries, fornifications, thefts, false witness blasphemies." --Matt. 15:19. Jeremiah also spoke of the heart that way, "The heart is deceitful above all things, and desperately wicked; who can know it?" Both experience and Scripture teach us that no man is pure in heart.

The question naturally follows: Who then are the "blessed ....pure in heart?;; To answer that question is not difficult. Our Lord certainly did not mean by pure one innocent or clear of any sin. He taught us to pray, "Forgive us our trespasses (debt) as we forgive those who trespass against us." --Matt. 6:12. If any man could be found without sin Jesus would not have given this prayer for all to pray. It follows that Jesus did not mean pure in the sense of being free from sin, but rather in the sense of integrity. Then pure is sent in opposition to false. Pure refers then to a real inner honesty, to one who does not practice deceit before God and man in his faith.

Those who are guileless and honest in their seeking and serving of God, shall see God. This refers to a man seeing God with the eye of faith. Just as a man with a mean and vile character can never come to understand one with a kind and beautiful character, so a man with an impure heart in which there is dishonesty toward God and man will never see (understand) God, the Pure One. That seeing of God is now a seeing in part, as the apostle says that we now are "seeing in a mirror darkly" -- 1 Cor. 13:12 after this life we "... shall be like him for we shall see him even as he is." --I John 3:2. That seeing refers to a knowing, a fellowship of faith.

This beatitude is therefore beautiful. It holds out the promise of eternal blessedness. All who in sincerity and honesty live before God and man, and seek to serve God without putting on a show before man, but in integrity of heart, shall truly see God. That spells man's highest bliss, for to see God is possible only in heaven in the sinless and uninterrupted communion of the soul with Christ. The thrilling hope of the believer the apostle spells out in these words, " . . .but then face to face." -- 1 Cor. 13:12. How blessed are they who serve God with integrity of heart.

WINCHESTER Press

Volume Eighty-Three
Thursday, April 8th, 1971
Second Section

WORKMAN BROTHERS, Publishers

Established In The Year 1888

Published Wednesday Afternoon
Dated Thursday

Subscription Rates: $5.00 per year in Canada; $7.00 per year in the U.S.A.; payable in advance

CWNA "Award Winning Newspaper"

Member of the Canadian Weekly Newspapers Association and the Ontario Weekly Newspapers Association

Guaranteed Circulation Over 3400
Advertising Rates On Request

"Second Class Mail Registration Number 1555"



The Seventh Column

It has been suggested, sometimes rather emphatically, that action on our new Community Centre has ground to a halt. Could just be the "calm" before the "storm." The competent committee in charge of raising funds is no doubt studying the situation carefully and we predict an all-out effort to complete the structure will be unveiled in the very near future.

Teachers in Carleton County are "working to rule" and we have no intention of coming out with some profound statement on the controversial issue. We have to be concerned, however, at the adverse effect on students. We're thinking of sports activities, most of which take place after school has been dismissed for the day. Working to rule apparently means teachers cannot be present for such activities and consequently this means no activity. The ultimate result has to be more and more students assembled at street corners where most delinquency is born. Surely the solution of one problem cannot be found in the creation of another.

Speaking of teachers who make major contributions to their respective communities aside from classroom chores, we can think of two who rate high. North Dundas District High School's Joel Steele is one, and Morrisburg Public School teacher Bill Linegar is another. This week the boys they worked with, and encouraged, throughout the long winter months are hanging up equipment till next year. The two teachers both dedicated gentlemen, are already planning seasonal sports activities that will continue to benefit "their" boys and help build a better community. In our opinion such unselfish interest in the welfare of our youth is the real mark of a school teacher.

Have you sent your contribution to the Easter Seal campaign yet? Area crippled children are depending on you. Area service clubs are doing their part. Are you? If you have neglected this important matter why not send the cheque to-day? No amount is considered too small.

A few months ago this column encouraged parents to take an active interest in the sports programs of their children. We'd like to think our words had something to do with last Sunday's enthusiastic "parent participation" at a hockey game played at Kemptville. Not so, of course. It was play-off fever that stirred the competitive spirit. It was indeed a pleasant sight to see two local teams, all boys in the 12 to 14 age group, receiving the encouragement and appreciation any child expects from his parents.

Sometimes it hurts just a little to reminisce. It always emphasizes the swift passage of time. One of the most vivid memories of those carefree years is the recollection of happy days spent under the "big top." (Circuses in those days were always staged in a huge tent). Emerging from the "mists" we see daring aerialists, hilarious clowns, fearless lion tamers and mounds of popcorn. One act, as we remember, brought gales of laughter from the many-tiered seats and tears of mirth to the eyes of a country youngster. We always waited eagerly to see the baby elephant riding a bicycle. Now you understand why a happy glint comes to tired old eyes at the sight of plump young Winchester gentlemen on minibikes.

This is a "census year" and early in the summer our government will be seeking answers to a wide variety of questions. This year, as we understand it, everyone will have an opportunity to complete his or her own questionnaire. We suggest that when computers have analyzed the results, Canada will appear as a great country where men marry women much younger than themselves.

"Are you in favour of the Sale of Liquor under Dining Room Licence for Consumption with Meals on Licensed Premises?" Winchester Township ratepayers will answer this question when they turn out to the polls on April 21st. There will be opposition, and that's as it should be. If those in favour, however, take time to vote the answer will assuredly be an overwhelming "Yes", similar to recent plebiscite results in neighbouring townships. Should such be the case, the village of Winchester will be recognized by thousands of visiting tourists as "that dry little island."

Bill Smiley Column



If He Says So It Must Be True

Take my advice. When your kid comes home from school and says breezily, "Hi, Dad. I have this project to do . . .", don't take the bait. Don't say a word beyond "Hrummph" as you flip your newspaper up for a shield, or better still, head for the bathroom and lock yourself in.

Never, ever, reply, "Well, what's it all about?" or "Is there anything I can do to help?" If you do, you'll discover, inevitably, that you have a project to do.

Projects are all the rage these days, in education. Give a kid a project and he'll learn everything there is to know about the Persian Golf, the origin of sandpaper, or the sex life of the blow-fly. He may never learn anything else in school, a strong possibility, but he'll always be an expert in one field.

For the rest of their lives, these kids will find some way, at cocktail parties or formal dinners, in casual conversation, to drag in the Gulf, the sand-paper or the blow-fly.

Which is good. Most people know pratically nothing about practically anything. Thus, they can easily be put down by a forthright statement like, "But that's exactly what I've been saying. The whole thing is in direct contrast to the solemn, sedate, secretive sex life of the blow-fly."

They simply can't field that one, if it's properly delivered. And you can always change your adjectives to suit the situation. It could be, "The wild, exotic orgies of the blow-fly, which comes in heat only on leap-years."

Actually, projects are nothing new, although some young teachers act as though Moses had just been up the mountain again and come down with a great stone slab inscribed "Projects."

We had projects when I was a kid. I remember one in agriculture. I chose to build a model of a hen-house. Wisely, as I was perfectly aware, even at that tender age, that I couldn't nail two boards together without making a hand sandwich. And equally aware that my father was a master craftsman.

Even so, it took a lot of time. I had to spend about five evenings in his basement workshop, praising, admiring, and fetching cups of tea, before the job was done. It was a beautiful little hen-house, with windows and a swinging door. I got an A-plus.

Despite my experience of the whole fiasco of projects, I got myself hooked recently. Daughter Kim was home from university. Out went the bait. "Dad, I have to do a project in anthropology. Sounds interesting."

Warily, ready to run, I asked what it was, fairly secure in my utter ignorance of the subject. It turned out to be a project on folklore, any area. I breathed easier. I was still swimming free.

She let out a little more line. Said sh'd considered doing one on the legends of the Ottawa Valley lumbering days, with particular reference to my great-uncle, Mountain Jack Thomson, reckoned to be the toughest lumberjack in the Valley, reputed to have killed four men in fist-and-boot fights. I got excited, nibbled the bait and began spinning yarns about Mountain Jack. She responded with the appropriate, "Wow! That's really great, Dad."

Then it emerged that she had to go direct to human sources, not the printed word, and we realized there wasn't time to round up all the relatives and talk to them. Both downcast. Suddenly, under the influence of the excitement and too many coffees, I came up with a new project and tossed it at her, "The Curse of the Great Lakes!"

She raved. That was IT. She'd been born and raised on their shores, and of course I knew all sorts of interesting old-timers, don't you Dad? We talked long and feverishly, and it looked better and better. I had swallowed the bait. All she had to do was set the hook.

Next morning the whole thing looked insane. But when I started to swim quietly away, I found I still had the hook in my mouth. And the line was taut.

Hundreds of miles and a couple of weeks later, we had talked to regional historians, commercial fishermen, light-keepers and lake captains. Kim had a stock of stories: ships sunk without trace, Indian legends, mysterious murders and exotic anecdotes, like the pianos floating ashore at Duck Island.

Must admit I enjoyed every minute of it. Old friends were generous with time and invaluable with memories that reached far back into the 19th century.

But it's my last project. At least until my first grand-child sidles up and says, "Uh, Grand-dad, I have this project at school . . .".

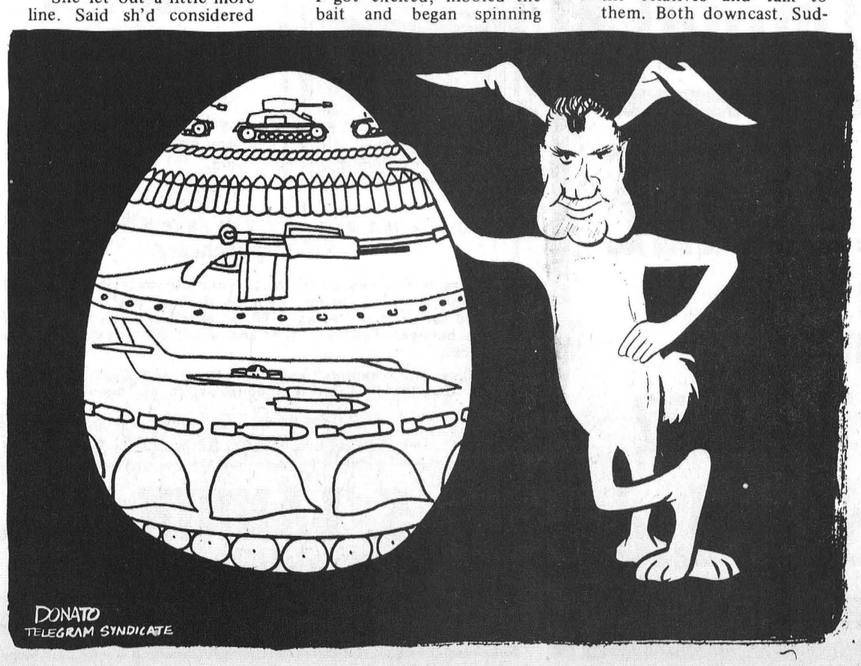

FOURTH IN A SERIES

Estate Planning For Farm People

BY J.W. McCULLOUGH, FARM MANAGEMENT SPECIALIST

During much of the life of many farm people there will be little conern for what will happen to their estate when they die. Often in the early years there is little to leave. There is the mortgage to pay off and the children to educate. There is the growth of the farm business, and improvements to the home to look after.

Then suddenly you realize the farm is clear, the children have grown up, and you have assembled a valuable herd of livestock. You are carrying insurance and have your savings invested. Then, perhaps a relative has died and left some money or stocks to you, as well. And just by chance, land prices have gone up in your area due to inflation. You, now have to consider how to leave your affairs so your survivors will get as much as they are lawfully entitled to.

Last week it was suggested that one way to ease the tax load was to start a father-and-son partnership at an early date if you have a son who wants to farm. By taking advantage of a special provision of the law, a once-in-a-lifetime gift of real property up to $10,000 in value, may be passed on by one parent tax free to a son. You are also allowed to give up to $2,000 to any or several persons in any one year. Over a period of a few years you could reduce or hold your estate at a certain level. The difficulty is knowing when to start, so you will still be able to retain what you need for yourself, as long as you need it. Since you can not have it both ways, you will have to decide what to do and when to act, and quite often there is no son who wants to continue on the farm.

Three kinds of taxes are usually considered in deciding how to leave your property. These are estate taxes, gift taxes and succession duties. Income tax is also a consideration. Let's look at the effects of estate taxes first.

The present federal law, in effect since October 1968, permits a husband to leave everything to a wife tax free. The opposite is true as well and a wife may leave everything to her husband. This is usually taken care of by wills made by both husband and wife.

When it eventually passes to your children, there are some basic exemptions permitted. Estates of up to $50,000 aggregate taxable value are not taxed. For each child regardless of age you may deduct an exemption of $10,000 maximum. For each child under 26 years of age you may deduct a further $1,000 for each year they are under 26 years. As an example, a 15 year old child can provide an exemption of $25,000. Of course you must leave the amounts involved to them in order to claim it. As well, if children are earning money and their gross total income for the three years prior to the date of your death exceeds $15,000 then there are further adjustments.

Suppose you had three children sharing in your estate aged 28, 26 and 20 and you left an estate valued at $75,000. Your exemptions would be in total $35,000 and this would reduce the amount to be considered to $40,000. Now a further rule is that the first $20,000 is not taxable so you pay at 15% on $20,000 or $3,000.

However there is one other regulation that affects it. Because Ontario collects succession duties the estate is further reduced by 50% to a total of $1,500. Suppose there had been just one child thirty years of age and an estate of $100,000 left. The estate tax charged would amount to $6,600. And of course on top of this there will be succession duties.

So it is a small wonder that families who do not make plans in advance receive a sudden jolt. Unfortunately, the survivors who get the jolt do not often have a chance to make the plans but in extreme cases are hit hard enough that a farm may have to be sold to settle things.

Next week something on succession duties and gift taxes.



Win Curling Championship

Mike Shields skipped his mixed rink to victory in the Junior Farmer competition at Quelph last Saturday, and the win marked the first time a provincial championship was ever won by Carleton County.

Generally speaking a mixed rink is made up of two male and two female curlers, but the Shields rink was different. Mike had his wife, Jean throwing third stone; Elizabeth Murdock at second and Heather Hope playing lead.

This, too, was a first. Never before had a mixed rink with only one male member won the bonspiel.

All the athletes representing Carleton made favourable impressions. The mens' rink skipped by Winston Bellinger made a good showing and the bowling team lost out in the final round.

Curling for Bellinger were Ken Murdock, Dale Presley and Terry Murdock, while members of the bowling team were Doug and Garnie Hewitt, John McBride and John Fraser.

The champs are pictured above proudly displaying their prizes. Left to right, Jean Shields, Elizabeth Murdock, Mike Shields, skip and Heather Hope.

-Department of Agriculture and Food Photo.

AGRICULTURE MINISTERS MEET

Discuss Farm Adjustment Program

Agriculture Minister H. A. (Bud) Olson met today with the provincial ministers of agriculture to discuss a proposed nationwide farm adjustment program.

The purpose of the proposals is (a) to assist farm people in developing commercially viable farm businesses and (b) to help other farm people take advantage of non-farm income, employment and retirement opportunties.

There are some individuals who would like to discontinue farming but because of the investment locked up in their farm and the lack of financial security they are unwilling or unable to change their employment. Conversely, in the same district there might be other farmers who would like to obtain more land to improve the viability of their production unit.

The ministers discussed ways and means of resolving these problems through an agricultural adjustment program.

Some of the proposals put forward were:

1. expanded credit to enable some farmers to develop viable farms; incentive grants to help other farmers to dispose of their farm.

2. expanded information systems to provide farmers with the basic information they require to either upgrade their farm businesses or to take advantage of alternative opportunities.

The ministers agreed that both levels of government have a responsibility towards solving the problem which is a national one.

The ministers agreed with the need for further consideration of the question and established a committee to report to a meeting of deputy ministers scheduled for April 28, 1971.

Representatives from nine provinces were present including Hon. William A. Stewart, Minister, and E. M. Biggs, Deputy Minister, Department of Agriculture and Food, from Ontario.

Unfortunately British Columbia was unable to have a representative present but the Hon. Cyril M. Shelford, Minister of Agriculture of that province, had sent a letter expressing their opinion on the program.

KCAT Holds Second Annual Athletic Awards Banquet

The second annual awards banquet was held in the Kemptville College of Agricultural Technology cafeteria on Wednesday, March 24.

Dr. F. A. Stinson Principal of the College, emphasized the importance of active participation in athletics, especially considering the increase in leisure time.

W. B. (Baldy) George, Past-President of the C.A.H.A., told of his past experiences as Dean of Men and instructor at the College. Mr. George also mentioned some of the problems associated with the World Hockey Championships.

Frank Boucher, Hall-of-Fame hockey great, related many humorous incidents of his hockey past. Mr. Boucher stressed the qualities of friendliness and kindliness as two important characteristics for success in athletics and in life.

The two major athletic awards, the Athletic Society award and the Bob Kingston Memorial award, were won by Fred Clarke from Campbellford and Donna Stephanuik from Bancroft, respectively.

Farmers' Grants Program Expands

Hon. Wm. A. Stewart, Minister of Agriculture and Food in the Ontario Government, has announced changes in the capital grants for farmers.

"Because times and conditions are changing", the Minister said, "the Department is moving to expand the program to meet present conditions."

Some specific changes include:

(1) The maximum amount available to any one farmer under the program has been increased from $2,500 to $3,000 and all grants paid to farmers since the program was initiated in 1967 will be included in this calculation. One major change is noted in the fact that now a partnership or corporation will be eligible for double the grant available to a single individual. This is in keeping with the trend toward consolidation and partnerships.

(2) As of April 1st, all grants were based on 40% of the cost rather than on varying percentages of costs as in the past.

(3) The farmer himself can decide whether he will use all of his Capital Grant allotment for a single project, or if he wishes to spread it over the several classes of projects available for grant purposes.

(4) Several additional items are included in the classifications "Farm Drainage and Farm Structure".

(5) The "Field Enlargement and Farm Water Supply" section of the program has also been amended and expanded.

(6) Two new classifications have been provided for eligibility as recipients of a Capital Grant for Ontario farmers. The first of these is FARM VACATION HOSTING. In an effort to encourage and enable farm owners to engage in farm vacations business capital grants will be made available under ARDA for the provision of certain facilities necessary to bring the farm home up to a suitable standard for these purposes.

The second special classification is a program to assist in the Removal of Diseased and Dead Elm Trees.

"The Capital Grants Program for Ontario Farmers will continue to be administered by the Department of Agriculture and Food," says Mr. Stewart, "and application forms are available from our county and district offices and assistance will be rendered to the applicant by our staff."

Eastern Breeders Use New Sire Coding System

by Mel Thomas, Director of Promotion, Eastern Breeders Inc., Kemptville, Ontario.

A sophisticated computerized alphabetic coding system for the designation of all A.I. sires has been developed by the office staff of Eastern Breeders at Kemptville, and is used by all the Units in Canada.

This system has utilized the computer facility to overcome the mammoth task of keeping tab on the thousands of sires and distribution of their semen throughout the North American Continent.

A closed circuit television monitor hooked up to the microscope is the modern method being used to evaluate semen in the lab.

Research work is in progress on using small slender straws to freeze and store sire semen in liquid nitrogen for inseminat-ion service.

Sixty-five permanent technicians working in Eastern Ontario and part of Quebec Province inseminated 159,491 cows during 1970 with an average fertility rate of 70.5 per cent.

Beef sire services increased by 5,834 bringing the total to 34,708, while dairy sire services decreased by 5,489.

The top dairy breed was Holstein with 112,183 services, while Ayrshire took second place with 6,014, then Jersey 3,625, and Guernsey 1,546.

The top beef breed was Hereford 23,475 and Charolais next with 6,307, then Shorthorns 2,246 and Angus, 2,051. All breeds are now accepting A.I. offspring for registration.

Thirty per cent of the 1,385,405.00 dollars of revenue came from direct semen sales by the ampoule to foreign countries, U.S.A., throughout Canada and some to local customers.

Thousands of visitors looked over the sires and facilities during 1970. As well as local and Canadian they came from the U.S.A., Denmark, Germany, England, Scotland, Japan, Australia, India and other countries.

This sixty-five sire show window has been an effective median in making Canada one of the greatest exporters in the world of cattle and semen.

The A.I. industry in Canada has been instrumental in the utilization of genetic material and modern technology to help transform mediocre cattle to more economical milk and beef producers.

Many cattle breeders turned up at the Eastern Breeders Annual Meeting to hear Mr. George McLaughlin, Chairman of the Ontario Milk Marketing Board, speak on the present and future of the milk industry.

E.B.I. President, Mr. Harry Jose of Newcastle chaired the Annual Meeting. The new President will be selected from the 1970 Directors at the next Board Meeting.

Loan Interest Rates Drop

A drop in interest rates to farmers on Farm Credit Corporation loans was announced today by Agriculture Minister H. A. (Bud) Olson.

The new rate, effective today, and until September 30, 1971, will be 7 3/4 per cent per annum on long-term mortgage loans under the Farm Credit Act, a drop of 3/4 per cent from the rate used in the previous six months.

Under the Farm Syndicates Credit Act the new rate is seven per cent, a decrease of one percent from the previous rate.

Where a farmer already has a loan under the Farm Credit Act and this loan is being consolidated with a new loan, a composite interest rate will be used.



First Year Report from Hundreds of Farmers:

Lasso 4 with Atrazine gives season long control of annual grasses and broadleaf weeds

Last year Lasso 4 was a brand new herbicide and we made a lot of promises. Now the promises have been proven.

A **Lasso 4/atrazine** mix needs no incorporation.

Lasso 4/atrazine will not damage your crops or ruin your rotation plans because there is less carryover.

Lasso 4/atrazine controls both broadleaf weeds and grasses (including crabgrass, fall panicum and barnyardgrass) in corn.

Lasso 4 is available from your local farm supply dealer.

For free descriptive literature on Lasso 4 and its uses, write Monsanto Canada Limited, 175 Rexdale Blvd., Toronto, Ontario.

Lasso 4 HERBICIDE BY Monsanto

BUY AT BERRY'S

QUALITY FERTILIZER WHOLESALE

IN BAGS OR BULK

CALL BERRY'S AT 774-2522

D. L. Berry & Sons Ltd.

WINCHESTER

when you need a WINDOW your best buy is WOOD!

PICTURE WINDOW

now as low as $155.00

Add a modern look to your home with this wood picture window. We can install.

DOUBLE HUNG

now as low as $ 35.00

All standard sizes available. Easy to install yourself, or we can do it for you.

SLIDE SASH

now as low as $35.85

New modern styling can update the appearance of any house, no matter how old.

And when you buy you save $10. on every $100. purchases.

Here is how you do it. When your purchase invoices total $100. or more, bring them to us and you will receive $10 for each and every $100. of purchases you make from us between February 12th and April 30th next. All sales final.

(This offer expires April 30th next and does not apply to CONTRACTS for new construction or renovations).

— Always a BUY at a PAL yard —

H. S. LANNIN LTD.

RETAILERS

Lumber and Building Supplies — Building Contractors

Phone 774-2830 or 774-2831 WINCHESTER

Mr. MEND-N-FIT

EXPERT REPAIRS AT A PRICE FAIR AND JUST, WITH US DEAR FRIENDS THIS IS A MUST

PROVEN BY BEST PUBLIC TEST

C. A. HOLMES

Plumbing & Heating

Phone 774-2100

WINCHESTER

P.S.E. LOWERS PROFITS

and here's the reason

Watch out for hogs with P.S.E. - they give meat that lacks consumer appeal and reduces pork sales.

P.S.E., says Mr. A. J. Bunn, Swine Specialist, Ontario Department of Agriculture and Food, is the abbreviation given to pork that is gray in color (Pale), lacks firmness (Soft) and contains considerable moisture (Exudative or watery).

Most researchers, says Mr. Bunn, believe P.S.E. is caused by stress. Stress can produce high muscle temperature at slaughter time and give high muscle-acid content. The formation of acid in the muscle results from a rapid breakdown of muscle strength (glycogen). These factors all contribute to P.S.E.

Some Ontario packers indicate 10% or more of the hogs slaughtered have P.S.E. These hogs may have a 3 to 5% greater carcass shrink than normal hogs. This means a paying price loss for hogs and is bad for Ontario's swine industry.

P.S.E. is hard to detect. Hogs may be morbid and drowsy, may puff and pant, and have very high body temperatures. Well muscled, squatty meat hogs seem more susceptible to the condition. Selection programs geared to producing lean, larger-framed hogs that suffer less from P.S.E. appear to be the main way to eliminate the problem.

Some facts to note about P.S.E. are:

1. Their heritability factor is small (about 20%).

2. Hogs slaughtered in warm weather suffer more than those killed in winter months - probably due tothe stress effect of heat.

3. Stres through transportation and handling prior to slaughter an increase P.S.E. Resting pigs immediately before the kill can educe this.

4. Restrited feeding, over the entire feeding period or for a few weeks before slaughter, harms meat quality. Pigs susceptible to P.S.E. may also require more vitamin E and selenium, both of which improve pork color.

Most P.S.E. studies have been carried ou on purebreds, says Mr. Bunn. Now that more market hogs are crossbreds, further research is required to determine if crossbreeding affects P.S.E. Better methods of detecting stress and potential P.S.E. in hogs must also be devised.

S.D.&G. Seed, Feed And Forage Show At Finch Termed Success

The Stormont, Dundas and Glengary seed, feed and storage show was staged at Finch last week and the following results have been released by Agricultural Representative Doug Keys.

WINNERS OF SPECIAL PRIZES:

1. Premier Exhibitor of the Show was Myles MacMillan, R.R. #1, Dalkeith. He is being awarded the T. Eaton Co. Ltd. Trophy. Runner-up was Staley Chambers, John Peters, Angus & Carl Smith.

2. The Grand Champion Exhibit of the Show was displayed by Angus and Carl Smith, Chesterville. They are being offered the Simpsons Sears Trophy.

3. Champion Forage Exhibit, 5 bags CIL 13-52-0 donated by Roger Latour was won by Angus and Carl Smith, Chesterville. - corn silage.

4. Warwick Hybrid Seeds - 4-H Corn Class 48, was won by Margaret McNaughton, Finch.

5. Bert Beaudette, Maxville entered the Class 37, Cob Corn and was awarded the Pride Hybrid Seeds.

6. Gordon Ferguson, Williamstown, entered the Shelled Corn competition, class 38 and was awarded the Pioneer Hybrid Corn prize.

7. Angus and Carl Smith, Chesterville, entered the Silage corn competition, Class 36 and were awarded the United Seed Services prize.

8. Denny VanLoon, Alexandria entered the Feed Class and was awarded the James A. Wightman, special - 1 gal 24D.

Class 1 - Oats - Myles MacMillan, R.R. #1, Dalkeith; Bert Beaudette, Maxville.

Class 3 - Barley - Myles MacMillan, R.R. #1, Dalkeith; Bert Beaudette, Maxville; Angus and Carl Smith, Chesterville.

Class 8 - Soybeans - Bert Beaudette, Maxville.

Class 10 - Red Clover - Myles MacMillan, R.R. #1, Dalkeith.

Class 11 - Timothy - Myles MacMillan, R.R. #1, Dalkeith.

Class 12 - Alfalfa - Myles MacMillan, R.R. #1, Dalkeith.

Class 23 - Timothy (graded and sealed) - Florian Bourgon, Moose Creek.

Class 26A - Open Feed and Forage Classes - for dairy cows milking. Entry to consist of one or more of the following: 2 slies of baled hay, haylage, silage grain as fed. Denny VanLon, Alexandria; Ken Carkner, Winchester; Wm. VanLoon, Maxville.

Class 26B - Open Feed and Forage Clsses - For Finishing Steers. Entry to consist of one or more of the following: 2 slices of baled hay, haylage, silage, rain as fed. Martin Schneekeburger, R.R. #1, Morrisburg.

Class 27- First Cut Alfalfa - 85% or more Alfalfa. Ken Carkner, R.R.#1, Winchester; Angus and Carl Smith, Chesterville, John Peters, Martintown.

Class 28 -First Cut Other Legume - 8% or more legume. Denny VnLoon, Alexandria, Staley Chambers, Chesterville, Angus and arl Smith, Chesterville.

Class 29 -First Cut Mixed - Legume and Grass - 70%, 30% either way. Staley Chambers, Chesterville, John Peters, Martintown, Cameron Bros., R.R. #1, Lancaster.

Class 30 - First Cut Grass - 85% or more Grass. Staley Chambers, Chesterville, John Peters, Maintown, Clifford Wightman, Lancaster.

Class 31 - Second Cut Alfalfa or Other Legume - 85% or more Legume. Staley Chambers, Chesterville, Elwood Thompson, R.R. #2, Finch, John Peters, Martintown.

Class 32 - Second Cut Mixed - Legume and Grass, 70%, 30% either way. Staley Chambers, Chesterville, Clford Wightman, Lancaster, Anguand Carl Smith, Chesterville.

Class 34 - Haylge. Duchesne Farms Ltd., Dalkith, Wm. VanLoon, Maxville, Arilien Cayer, Chesterville.

Class 35B - Sil Stored High Moisture Corn and Cob Meal. Harry Wygergang, Lancaster.

Class 36 - Corn Silage - Angus and Carl Smith, Chesterville, Staley Chambers, Chesterville, H. J. Kittle and Son, Chesterville.

Class 37 - Grain Corn. Bert Beaudette, Maxville, Case Michels, Finch, Denny VnLoon, Alexandria.

Class 38 - Shelled Corn. Gordon Ferguson, Williamstown, John Peters, Martintown, Myles MacMillan, Dalkeith.

Class 48 - Grain Corn - 1970 4-H Corn Club Members Eligible. Margaret MNaughton, Finch, Jerry Jans, Wonmore, Glen Calvank, Dalkeith.

Ottawa Valley Farm Show



Eastern Breeders' Display



Attention Corn Growers

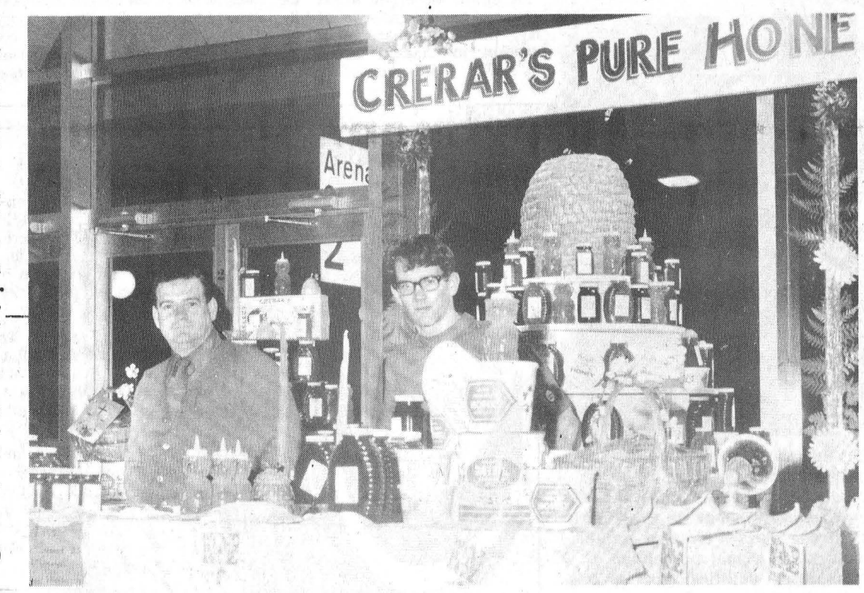

How Sweet It Is . . .

4-H CLUB EVENTS

Heads 4-H Horse Club

The organizational of Winchester 4-H Horse Club was held at the Agriculture office in Winchester, with 14 members present.

Slate of officers elected included: President - Ronnie Thompson; Vice President - Lloyd Fawcett; Secretary - Eric Bjergso.

Mr. Pinella outlined the years work.

Haute Couture de Hallville

The eighth meeting of the North Mountain No. 2 "Haute Couture de Hallville" 4-H club was held on March 30th at 7:30 p.m. at the home of Mrs. Myrtle Allen.

The meeting opened with the 4-H pledge and for roll call each girl displayed her completed "Separates For Summer". Cathy Blaine read the minutes of the last meeting.

Discussion took place on plans for Achievement Day which is to be held on Saturday, April 24th at Inkerman Public School. The title of this club's exhibit is "Colours For You" and the girls were asked for their ideas on the posters. It was decided to have a work party meeting on Easter Monday to complete projects, when the girls have to hand in their separates and record books.

The meeting was adjourned and refreshments served.

Kenmore 4-H Kutie Kutters

Kenmore "Kutie Kutters" completed their 4-H corse entitled 'The Jacket Dress', at their eighth meeting in the United Church basement last week. Nine members answered Roll Call.

Achievement Day, April 24th, was discussed and also the club's exhibit, "Sew and Save".

It was agreed another meeting will be held when the girls will model their dresses for the mothers.

Following the meeting refreshments were served.

Field Crop Elects Slate

The re-organization meeting of Dundas Field Crops Club was held in the Board Room of the Ontario Department of Agriculture and Food Building, Wednesday, March 31st at 8:00 p.m.

Officers elected were as follows: President - Mervin Patterson, Vice President and Press Reporter - Frank Vriegen and Secretary - Andrew Schneckenburger.

This year's program was discussed with most junior members selecting corn projects, while the seniors selected a soy bean experimental project.

AT OUR NEW DAIRY BAR

SEALTEST MILK
Ice Cold & Fresh
3 QUART JUG
Cash & Carry
81¢

SEALTEST CHOCOLATE MILK
10¢ per carton

Milk Chocolate
EASTER BUNNIES
8-ounce size
$1.20 each

Grade "A"
Extra Large Size
EGGS
50¢ per doz.

Sealtest
First Grade Creamery
BUTTER
70¢ per lb.

ICE CREAM — ALL FLAVOURS
HALF GALLONS, SUNDAES, BARS, PIES

In Stock Fresh From Our Cold Storage
Homogenized Milk—Half Gallons, Quarts, 3-Quart Paks
2% Milk—Quarts, Half Gallons, Jugs, 3-Quart Paks

Cottage Cheese - Orange Juice - Buttermilk
Redi-Whip - Whipping Cream

Canadian Cheddar Cheese
Old Medium and Mild — Always In Stock

We are now installing our Soft Ice Cream Machine and our Milk Shake Machine. Why not drop around and inspect our facilities, located half mile West of Winchester.

The Finest in Dairy Products
WINCREST DAIRY
Your Dairy Number 774-3630
BASIL DAWLEY AND SONS — WINCHESTER, ONTARIO

your INSURANCE agent can mean a lot to you

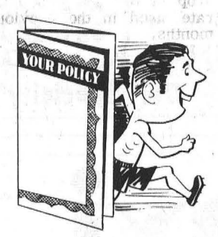

Sets Records for Fast Service

As insurance agents, we plan your program of protection with painstaking care. But when it comes to processing claims, we move fast!

Consult Us Soon

SUMMERS INSURANCE SERVICE
PHONE 774-2515
WINCHESTER

FINA FARMERS FINA
now spring is here, remember . . . for fine Fina Products call
Bill Douglas
Winchester SALES AGENT 774-2733
Information For Electrical Installation On Request

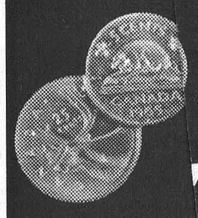

30¢ an acre buys you 'bare ground' coverage

when you insure your crops with The CropInsurance Commission of Ontario.

* 'Bare ground' coverage provides compensation if the weather stops you from planting or seeding in the spring.
This valuable coverage is available as a 'rider' — a low-cost optional extra — when you insure your spring crops this year. And it gives you 'bare ground' coverage on *all* your spring crops.
Talk to your Crop Insurance Agent — he'll be happy to show you how this extended coverage can benefit you. Call him today.

THE CROP INSURANCE COMMISSION OF ONTARIO
Paliament Buildings, Toronto, Ontario
Crop Insurance Agents in this Area

CLIFFORD LEWIS - Box 237, Kemptville, Phone 258-3206
McVEY INSURANCE SERVICE, Box 70, Metcalfe, Phone 821-2524
FRED S. COONS, Chesterville, Phone 448-2398

SILOMATIC
SILO UNLOADER, BUNK FEEDER,
CO-OP STAVE SILO
HERVE PLANTE
PH. 989-5471 SOUTH MOUNTAIN

Top Shape Cars AT ROCK BOTTOM PRICES...

1968 CHEVROLET
Caprice
Fully Equipped,
Stock No. 2255
$2395

1968 CHEVROLET
½ Ton Truck
6 Cylinder, Standard,
Stock No. 2476
$1850

A&R GREGOIRE AUTO LTD
CHEV, OLDS, CHEV TRUCKS
237-0870 EMBRUN, ONT. 443-2842
Sheldon Robinson, Sales Rep. PH. 774-2820

CARL ROBINSON WRITES

The Teacher's View — No Simple Answers To Cost

E.A. PRESIDENT IN AGREEMENT

The hottest topic in education the past few weeks has been regarding the provincial education minister's spending guideline and what effect they will have on education. Most often rumors come about because questions are being asked that have no definite answers.

The only established fact is that the provincial government wants to reduce the cost of education in the Province of Ontario. To the surprise of a few, teachers are in agreement with what the minister says.

Education costs are high. Statistics can be used to say many things. On a comparative basis they show that in the field of education we spend slightly more in this province (on a per capita basis) for education than we do for cigarettes. The reason I point this out is simply to accentuate the fact that costs should and will be reduced, but that the quality of education suffers.

Let me make it very clear that our county board of education has not shown any indication as to how it will tighten its spending belt. On the whole these conditions which combine to effect quality education are as good in this area as they are in almost any part of Ontario. As a teacher I am concerned that they stay that way.

Pupil Ratio

One of the budget items, that gets first consideration when the cost of education is raised, is the pupil-teacher ratio. I suppose this is so because raising this ratio by one across the Three United Counties can save thousands of dollars. But raising the pupil-teacher ratio by one will cause class sizes to increase by as many as six pupils per class in some cases.

Confusing? This is so because of the method of calculating the ratio. It would seem reasonable that the figure is derived by dividing the number of teachers into the number of students in a school and presto! the ratio! This is precisely what is done. The difficulty is in the definition of a teacher in this situation. For the purpose of the pupil-teacher ratio, a principal, a librarian, a teaching aide, a guidance counselor, etc., etc. are considered classroom instructors. The resulting ratio is 15 or 16 to one. It looks good on paper but in the classroom it's murder!

On the average in the Cornwall area a class is timetabled for about 40 minutes. Teachers like to give instruction for at least one-half to three-quarters of that time and devote the remainder of the period to individual instruction

With from 10 to 20 minutes a day to consider the problems of the individual learner it's obvious what a further increase in ratio would mean. Those students who need or would like to discuss problems with their teacher would find that there is a waiting list. When a pupil is worried, frustrated or angry, a lineup or a put-off will not help him solve his problem, nor will it help his rapport with his teacher.

Sees Disaster

An increase in the ratio has other and, to my way of thinking, disastrous side effects. Special education programs and innovative practices would be all but wiped out. An increased ratio will not allow the existence of the kind of class that can adequately deal with perceptual learning difficulties. How about special classes for those students who are just learning English as a second language!

Well, what is the answer? As I said at the beginning there is no answer . . . yet. There are solutions that will not damage the learning situation. There are also decisions that are administratively neat and tidy . . . like raising the pupil-teacher ratio.

The Ontario Secondary School Teachers' Federation has asked those who decided to cut the educational budget also to establish a priority as to where the axe will fall, and they have been refused. Why? I don't know.

They say that this is the decision of the local board. Many Ontario trustees feel that the amount spent is also their decision, but that apparently is not the case.

If decisions are made that are not popular with the parents, then I expect the local board members (also elected officials) will receive the brunt of the scorn. I still don't know why the provincial government will not establish spending priorities.

Community Issue

Let me emphasize that this is not a problem that your teachers must face. The members of your school board are concerned about the welfare of your children and many parents also have been involved. This is a community problem.

If you are aware of the implications in the spending guidelines, I urge you to make your views known to your provincial member of parliament. If you are unaware and unconcerned, then I suggest that as a parent and taxpayer you should be.

EDITOR'S NOTE: North Dundas District Educational Association President Graham Casselman, in conversation with this office Tuesday morning, expressed complete agreement with the above views. Mr. Carl Robinson, the writer, is a teacher of Science at North Dundas District High School.

Teachers Will Require Degree

Students entering Ontario teachers' colleges in 1973 will require a university degree in arts or science, Minister of Education Robert Welch said last week.

Speaking at the opening of the 111th annual meeting of the Ontario Educational Association in Toronto, Mr. Welch said the elementary school teacher qualification will be a degree in arts or science from an Ontario university or the equivalent and one year at a teachers' college.

"This means, in effect, that beginning in 1974, virtually all new teachers joining the staff of our elementary schools will hold university degrees", Mr. Welch said.

Mr. Welch said the move will be a challenge to the universities, which are now assuming the responsibility for teacher education, to explore new ideas and new programs which will have as their objective the provision of quality education for Ontario children. Those now teaching constitute the core of the professional staff on which to build for the future, he said.

Mr. Welch stressed that there is still a shortage of elementary bilingual teachers, particularly in Northern Ontario. This situation, he said, will be watched carefully, and if necessary, special temporary provisions will be made for such teachers.

Mr. Welch stated that during the 70's there will be greater emphasis on the quality of programs.

"It was only 15 years ago that we passed the million mark in enrolment in our elementary and secondary schools and last September we passed the two million mark. Any enterprise that has to double itself in 15 years, to say nothing of the growth in other areas of education, has a monumental task to perform and we can only marvel at the success with which that goal has been obtained".

Mr. Welch said that figures indicate the era of expansion is over and suggested that the 1970's provide the opportunity to direct more effort toward improvements in other directions.

"I have in mind a greater emphasis on 'quality' in the programs which the schools provide and with it the necessity to ensure that the public is knowledgeable and supportive of those programs."

It is in these two areas, the areas of quality and accountability, which will characterize education in Ontario during the 70's, Mr. Welch stated.

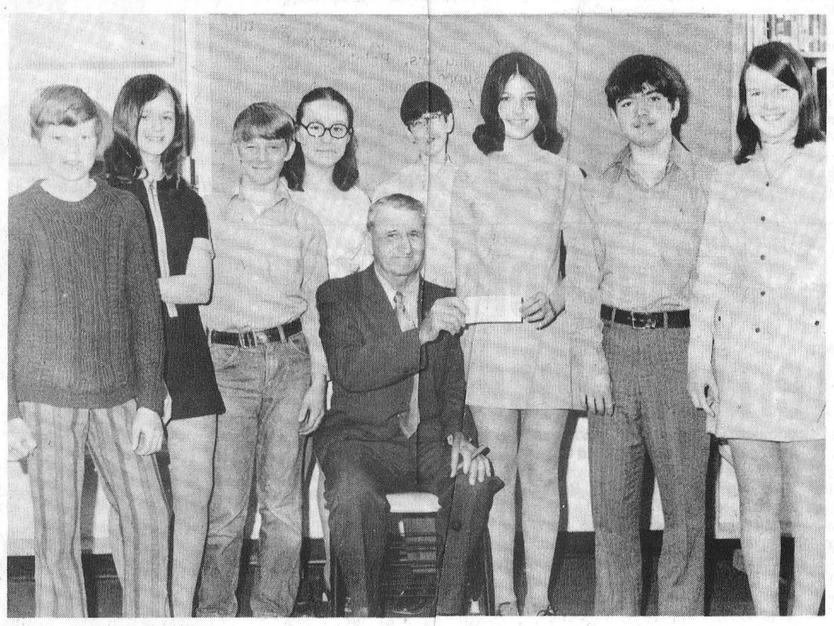

Building Fund Receives Assistance

Girls and boys who attend Metcalfe and District Public School are anxious to see a new Community Centre taking shape, and said so last week - with money..

A group of the students are shown above presenting a cheque for $225.00 to Community Centre Board member W. Ray Wilson.

The money was the proceeds from a student-sponsored St. Patrick's bazaar and tea in the school gymnasium which was generously supported by parents and friends. The students expressed appreciation to Miss Aitkens and Mrs. Saunders whose classes conducted a bake sale to swell the fund.

A 'House System' has been established in the school this year and the four 'houses' - Best; Bell; Laurier; and Tecumseh, cooperated in directing activities at the tea tables, fish ponds, bake sale, and book and variety tables.

Principal Ricard Alton said his students were all deeply concerned over the loss of the community centre.

"It had played a very important role", he emphasized, "in the Physical Education programme of the four schools, Greely, Edwards, Vernon and Metcalfe, which constitute Metcalfe and District Public School."

Shown with Mr. Wilson are left to right: Scott Herr, Nancy Latimer, Bill Waddell, Karen Mackie, Arthur Roach, Bonnie Thompson, Leomard Tremblay and Judy Kingsbury.

-Press Staff Photo.

TODAY'S CHILD

BY HELEN ALLEN

Toronto Telegram Syndicate



Timmy will soon be eight and the best possible birthday present would be a home and parents to love him.

Timmy is French Canadian in descent, but English-speaking. He's a slender boy with brownish-green eyes, dark hair and fair skin. He wears strong glasses for near-sightedness and with them has remarkable visual perception.

Tests show Timmy has limited abilities, but he has improved greatly in being able to think in abstract terms and in expressing himself. His capacites are expected to increase with somebody of his own taking a loving interest in him.

Timmy is a very affectionate boy, most appreciative of kindness and eager to help others himself. A sensitive child, he is sad when he feels rejected. He is able to look after himself well. Timmy likes music and is a good dancer, extremely light on his feet.

This lad will thrive if he can finally realize he has a mother and father of his own and a home from which he will not be moved again. It would be ideal if he could be the only child. To inquire about adopting Timmy, please write to Today's Child, Department of Social and Family Services, Parliament Buildings, Toronto 182. For general adoption information, ask your Children's Aid Society.

MEʼCALFE FUELS CO. LTD.
HEATING OIL
24-HOUR EMERGENCY OIL BURNER SERVICE
PETROLUM PRODUCTS AND FURNACE INSTALLATION
GENEAL SHEET METAL WORK
—After Hours —
Tel. Glen Irven 821-2131 or
Vayne Irven 821-1826
Phone 821-2555
"Custom Heating — Our Specialty"

MUELLER
Bulk Milk Coolers
- Easy To Clean
- Superior Construction
- Direct Expansion Cooling

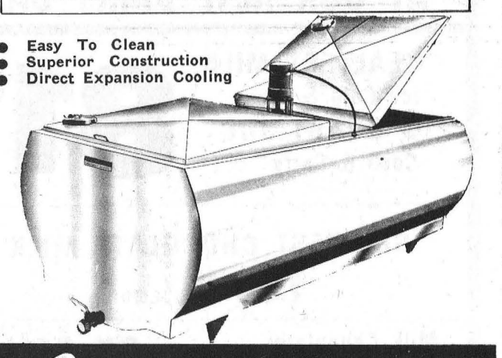

Shortt's
REFRIGERATION & DAIRY EQUIPMENT
PH. 821-2354 Vernon, Ont

WE WORK
FOR BABYSITTING, FARM HELP, PAINTING, SECRETARIAL WORK, STORE HELP, CASUAL LABOUR ETC.
HIRE A STUDENT THIS SUMMER!
CONTACT:
The NDDHS Guidance Department
Tel. 448-2328



1970 1971 PRICES!
Tire prices are getting higher and higher.
MEET THE EXCEPTION!
white wall
FINA TIRES
STILL ONLY $15.95 UP
See our complete tire selection
George Armstrong
Fina Service Station
Winchester 774-2411
For Better...Safer...Lower Cost Motoring, See Fina First
FINA

Maxi

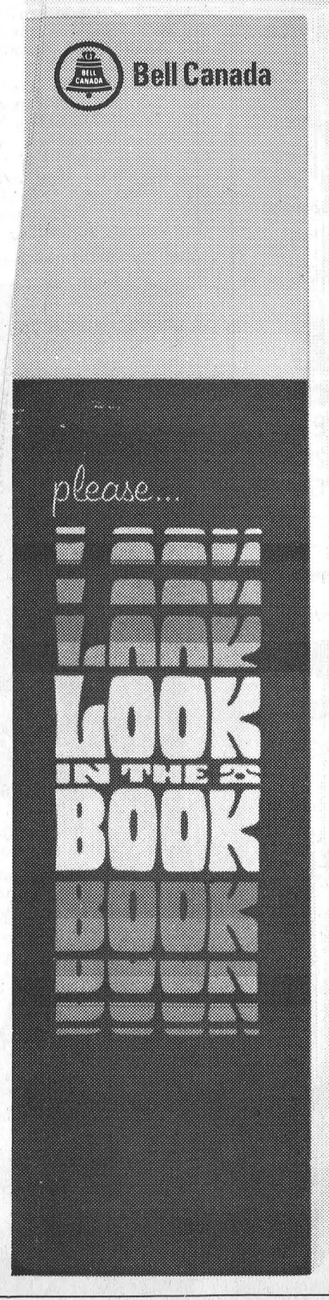

The preference among seasoned telephone users is Mini. The number you write down is easy to re-call.

Furthermore, our slim new Personal Directory fits into pocket or purse.

May we send you a complimentary copy?

For your Mini, just call the business office at 774-2310

Mini

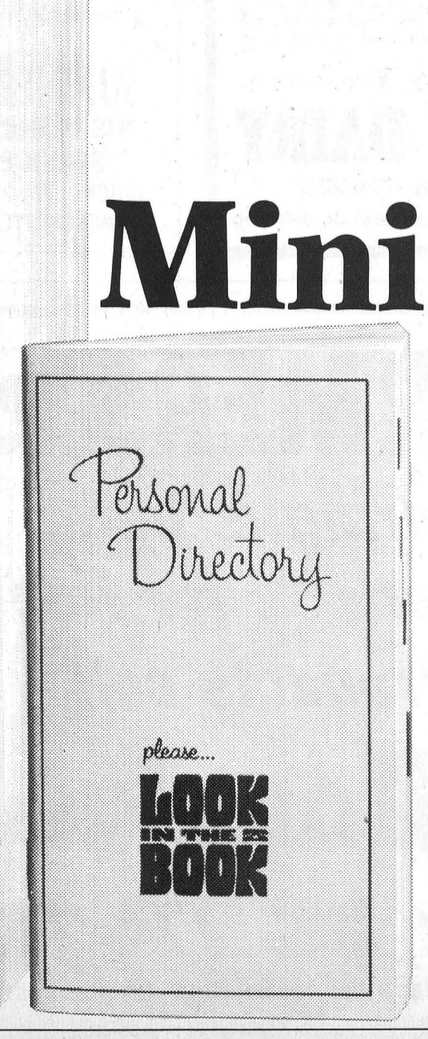

Williamsburg District News...

Williamsburg

Mr. and Mrs. Glen Ferguson, of Athens, spent Sunday with the formers mother, Mrs. W. E. Tricky.

Recent guests of Mrs. G. L. Barclay were Mr. and Mrs. Roger Johnston, of Iroquois; Mrs. Arthur Johnston and Sidney; Miss Eva Cassel, of Morrisburg; Mr. and Mrs. Eddie Deeks and Miss Ethel Deeks, of town.

Mr. and Mrs. Gerald McMillan, of Chesterville, called on Mr. and Mrs. Bismark Barkley, on Tuesday afternoon.

Mr. and Mrs. Bismark Barkley attended the 50th anniversary of Mr. and Mrs. Bernice Barkley in the Elma Church Hall, on Sunday afternoon and were dinner guests of Mr. and Mrs. Ivan Barkley and Edith Barkley of Dunbar.

Miss Minnie Pharaoh is spending a few days in Ottawa.

Mrs. Mabel Evans, of Maitland, called on Mrs. John Erratt, on Sunday afternoon.

Elma News

Mr. and Mrs. Melvin Dillabough were guests of Mr. and Mrs. Harold Casselman and Mrs. Ellis Casselman, Cornwall, on Wednesday.

Mr. and Mrs. Graham McPherson spent a few days at the homes of their daughters, Mrs. C. M. Killen, Kingston and Mrs. John Casselman, Toronto.

Friends are sorry to learn of the illness of Mrs. Wilfred Carruthers, who is a patient in Winchester District Memorial Hospital.

Mr. and Mrs. Melvin Dillabough entertained Mr. and Mrs. Arnold Shaver, South Mountain, Mr. and Mrs. Don Dillabough, Mr. and Mrs. Claude Dillabough and Charles on Friday, in honour of the hostess' birthday.

Mrs. Lorne McLatchie, Cornwall, was a recent guest of Miss Jean Armstrong.

Mr. and Mrs. Gary Dillabough, Ottawa; Mr. and Mrs. Leroy Hutt and Lorraine, Chesterville, were Sunday guests of Mr. and Mrs. Donald Dillabough on the occasion of Mr. D. Dillabough's birthday.

Mr. Paul Dunlop, Manotick, visited Mr. Ralph McPherson, during the weekend.

A large number of relatives and friends met at Elma United Church Hall, on Sunday, in honour of Mr. and Mrs. Bernice Barkley's Golden Wedding Anniversary.

Mrs. Hugh McMillan spent a few days with her daughter, Mrs. Rudolph Boulerice, who is ill at her home, in Morrisburg.

Winchester Springs

Visitors of the weekend of Mrs. Abrum Bailey were Mrs. Douglas Patterson, of Brockville, Mrs. Keitha Morrow, of Winchester and Mr. and Mrs. David Patterson, of Montreal.

Mr. and Mrs. Ralph Allison were supper guests of Mr. and Mrs. Archie Coulthart, at Morewood, on Sunday.

Several from here attended the 50th Wedding Anniversary of Mr. and Mrs. Bernice Barkley, at Elma, on Sunday.

Miss Grace Myers, of Ottawa, visited Mr. and Mrs. Ralph McIntosh and family on Sunday.

Mr. and Mrs. Tom Holmes, of Prescott, spent Sunday with Mr. and Mrs. Lawrence Holmes and girls.

Rev. and Mrs. J. H. Weaver are spending this week with their daughter, in Montreal.

Mrs. Aden Casselman and Mr. Percy Casselman had dinner on Sunday with Mr. and Mrs. Victor Riddell, at Dendela.

Mrs. Clifford Robinson was honoured in her home on the occasion of her 80th birthday last Thursday, by her family and relatives, to a buffet supper. Hostesses for the occasion were Mrs. Dalton Robinson, Mrs. Carl Robinson and Mrs. Denzil Robinson. The following afternoon a number of neighbours called to present their wishes. Mrs. Robinson was a recipient of many cards, gifts and flowers.

Safety Council Urges Safe Cycling Course

The "SAFE BICYCLING COURSE," says the Canada Safety Council, offers municipal authorities an excellent opportunity to establish a sound and efficient procedure for testing, registering and licensing bicycles and to determine minimum age at which young bicyclists may safely take their vehicles on public thoroughfare, for their protection as well as that of motorists and pedestrians.

Information on teaching aids, student course materials and letters to parents are available from the provincial safety council which feels parents, school and community authorities have a direct responsibility to make this knowledge available to all young bicyclists.

The five-part course includes a wind-up "Roadeo' giving the youngsters an opportunity to demonstrate how well the lessons were learned.

PART 1 includes a history of cycling; types of bicycles, responsibilities of bicyclists; choosing a bike and maintenance.

In PART 2 boys and girls learn proper driving manoeuvers; arm signals; traffic signs; traffic lights; Stops, turns, crossing; changing lanes; passing; highway driving; and night driving.

in PART 3, rules governing bicyclist movements and equipment are studied, and in PART 4 the emphasis is on the concept of safety in traffic.

Williamsburg W.I. Annual This Tuesday

The annual meeting of Williamsburg W.I. will be held in the I.O.O.F. Hall, Tuesday evening, April 13, 1971 at 8 p.m.

All members are urged to attend this meeting.

Conveners of all committees will present their reports, and the election of officers for 1971-1972 will follow.

New members are cordially invited.

OPP GIVES CYCLING TIPS

Parents! It is your responsibility to make certain that your child knows and obeys the rules governing safe bicycle handling. Before your child takes his bicycle out for the first time this year, have him inspect the bicycle in your presence paying particular attention to the tires, spokes, fenders, chain guard, lights, bell and reflective tape. Have him sit on the bicycle while you check to make sure that the height of the seat is correct.

The following rules are set out to ensure safe bicycle handling. Make certain your children know these rules before you permit them to drive their bicycles.

- Obey all road signs.
- Ride on the right hand side of the road as close to the curb as possible.
- Ride your bike in a straight line.
- Make sure your bike has a white light to the front and a red light to the rear if it is to be driven after dark.
- keep both hands on the handle bars. The only time one hand is permitted is when the person riding the bike signals to make a turn.
- When coming from a driveway, stop your bike and look both ways before entering the road.
- Riding double is against the law. Don't do it.

Ontario Provincial Police in Dundas County patrolled 11,490 miles while working 1,026 hours. During this period 26 charges and 56 warnings were issued under the Highway Traffic Act of Ontario.

Provincial Police Officers investigated 2 thefts, 2 break and enters and 22 miscellaneous complaints. Six persons were charged under the Liquor Control Act of Ontario.

Although traffic was light on area roads, Dundas County suffered its second fatal accident of the year. Officers investigated 2 property damage accidents and 1 personal injury accident in which 1 person received injuries.

Provincial Judge's Court was quiet with officers spending 10 hours in court while registering 26 convictions.

Are you buckled up for safety sake?



Morrisburg Broomball Champions

The 'Avengers', scoring two straight wins over 'Cruickshanks', won the Morrisburg Broomball Championship last week.

Cruickshanks had eliminated Merchants in two games, while at the same time Avengers scored two consecutive wins over Mutual.

For the Avengers the final win was their 12th straight.

In the first game of the final series Bill Duvall scored twice and G. Hart picked up the lone Cruickshank marker. The second game went to Avengers by a 3 to 1 margin on two goals by Ron Casselman and one by Ian Houle.

Ronnie Casselman won the award for the league's top scorer. Winners are show above. Left to right back row: Barton Casselman, Gordon McMillan, Frank Albert, Mark MacDonald, Dennis Casselman, Ward Whittaker, Ronnie Lapiere. Front row, L. to R. Ronnie Casselman, Bill Duvall, Russell Garlough, Ian Houle, Ross Smith. Billy Devaul, Terry Mason and Victor Foster.

Photo Courtesy of Smiths Photo Service.

SHOP DODGE
Dodge CHRYSLER Dodge Trucks SALES/SERVICE
The time is right and the prices are right.
Steinberg MOTOR SALES LTD.
WILLIAMSBURG 535-2052

AGROMATIC
Silo Unloaders - Bunk Feeders
All Barn Equipment
Poured Cement Silos
Call KEITH FAWCETT
PH. 989-5532 INKERMAN

CANADIAN TIRE
NYLON
PROVED STRONGEST and SAFEST
100% of all racing cars use Nylon — Life and laurels depend on it

Speed and brutal heat-generating torque are the devastating travelling partners of the racing car. Comparatively, your own car takes a similar beating when — with loaded trunk and 5 or 6 passengers — you belt along at 70, 80 and 85 m.p.h. hour after hour. That's why Nylon — the strongest tire cord made — is the safest bet for both.

Nothing but 100% Nylon is used on the world's aircraft too. For only Nylon can absorb the impact of an aircraft as it hits the runway. Not unlike the shiver of your car as one of its tires hits a pothole.

The same nylon filament that protects race-car driver, aircraft pilot and passengers — goes into the building of our Safety '99' Nylon Tire. Even at double the price you won't exactly duplicate it elsewhere. It's built for speed you'll never need.

But remember, the tread of an all-nylon tire wears faster than the same tread on polyester. Better still — a Nylon with two Glass Belts wears up to twice as long. Note the low price in the chart. You can have 2 Glass Belted Nylons for about the price you'd expect to pay for 1. Your driving habits determine your choice. Check with the experts at Canadian Tire!

Super-Lastic Safety '99' DUPONT NYLON
FOR UTMOST SAFETY AND DEPENDABILITY UNDER STRESS
5-Year Road-Hazard Insured — Treadwear Rating 100
30-Month, 30% Pro-rated 'Wear-Out' Discount Allowance

Glass-Belted Turnpike WIDE-TRACK NYLON
FOR EXCEPTIONAL MILEAGE-GETTING — UP TO TWICE AS MUCH
5-Year Road-Hazard Insured — Treadwear Rating 125
36-Month, 36% Pro-rated 'Wear-Out' Discount Allowance

Factory Door Prices Freight and Service Extra (See below)		SAFETY '99' 4-PLY NYLON		WHITEWALL NYLON Glass Belted WIDE TRACK
SIZE Tubeless	Replaces Size	Factory Door Price Add $1.50 for Whitewall	Price after 5% Discount for cash (in lieu of coupons)	Up to double the mileage
520/10*	—	11.95	11.35	
550/12*	—	12.50	11.87	
600/12* Whitewall	—	15.95	15.15	
520/13*	—	13.95	13.25	
600/13†	—	14.65	13.92	
650/13	—	15.75	14.96	
700/13	—	16.45	15.63	
645/14†	600 14	15.80	15.01	
695/14	650 14	16.30	15.48	
E78/14	735 14	16.95	16.10	
F78/14	775 14	17.95	17.05	
G78/14	825 14	19.45	18.48	
H78/14	855 14	21.25	20.19	
J78/14 White	885/14	24.95	23.70	
5.5/15 Tube Type	—	12.50	11.87	
560/15*	—	15.25	14.49	
685/15*	—	15.95	15.15	
E78/15	735 15	17.45	16.58	
F78/15	775 15	18.30	17.38	
G78/15	825 15	19.90	18.90	
H78/15	855 15	21.70	20.61	
J78/15 White	855 15	24.55	23.32	

Factory Door Price	Price after 5% Discount for cash (in lieu of coupons)
20.85	19.81
21.90	20.80
23.60	22.42
25.50	24.22
—	—
—	—
22.60	21.47
23.95	22.75
25.90	24.60
—	—

*Safety '99' High Traction Design †Centennial Design

FACTORY DOOR PRICES — To all prices on this page, add freight from factory. Toronto and Hamilton area 10¢; most other locations 15 to 60¢; distant points up to $1.10 (e.g. Gander, Nfld.) 5% Discount for Cash in lieu of coupons. Installation $1.00
New Valve and Static Wheel Balance: Package Deal, $1.00

ILLUSTRATED: Safety 99

BIG VALUES at lowest North American Prices

TURNPIKE WHIPPET Low Factory Door Price 13.95 F78/14 TUBELESS CASH PRICE 13.25

TURNPIKE WHIPPET is made from the same high quality material as Turnpike Standard. But the Whippet is a more modern design—similar in shape to European radials. It's wider too, and qualifies for 78 Series marking (E.g.—F78/14 instead of 775/14).

TURNPIKE 'WHIPPET' (Add $1.50 for Whitewall)		
SIZE Tubeless Blackwall	Factory Door Cost Ea.	After Discount for cash
600 13	11.49	10.92
B78 13	12.45	11.83
C78 14	13.40	12.73
E78 14	13.40	12.73
F78 14	13.95	13.25
G78 14	14.95	14.20
H78 14	17.35	16.48
Whitewall		
560 15	12.25	11.64
F78 15	13.95	13.25
G78 15	14.95	14.20
H78 15 Whitewall	17.35	16.48

TURNPIKE STANDARD Not insured—You carry your own insurance and profit by lowest possible prices		
SIZE Tubeless Blackwall	Factory Door Cost Ea.	After Discount for cash
600 13	10.59	10.05
650 13	11.39	10.82
—	—	—
—	—	—
775 14	12.59	11.96
825 14	12.99	12.34
—	—	—
560 15	10.99	10.44
775 15	12.59	11.95
815 15	12.99	12.34
—	—	—
600/16 Tube Type	11.29	10.73

All tires shown, meet or exceed every Canadian and U.S. safety standard.

Double-ply, double-strength Dupont Nylon makes the Whippet an excellent high speed tire with luxurious 'soft' ride — though that soft ride hastens tread-wear. For big mileage: See Glass Belts above.

5-YEAR ROAD-HAZARD INSURED — Treadwear Rating 80, 20-Month, 20% Pro-rated 'Wear-Out' Discount Allowance.

TURNPIKE STANDARD construction is similar to that employed for original equipment on new cars during the years when these sizes were most popular. However, this stronger Dupont Nylon instead of rayon cord makes today's Turnpike Standard superior. (Owner assumes guarantee risk, saves insurance cost.)

Factory Door Prices — Freight and Service Extra.

TURNPIKE STANDARD Low Factory Door Price 11.39 650/13 TUBELESS CASH PRICE 10.82

Use your CANADIAN TIRE CREDIT CARD

CANADIAN TIRE ASSOCIATE STORE
Phone 535-2845

W.P. HENOPHY LIMITED - WILLIAMSBURG

1.00 paint Sale
BUY 1 GALLON AT THE REGULAR PRICE, GET THE NEXT 1 FOR ONLY 1.00
THIS IS A "FIRST TIME" OFFER!
BUY 1 QUART AT THE REGULAR PRICE GET THE NEXT 1 FOR 50¢
BEAUTI TONE IS FORMULATED ESPECIALLY FOR CANADIAN CLIMATES.
HOME HARDWARE STORES
BEAUTI TONE INTERIOR LATEX WALL PAINT 130 SUNNY YELLOW 130 JAUNE CLAIR
Prices quoted for white only may be tinted your choice at a slight extra charge
ANY CAN OF BEAUTI TONE IS GUARANTEED BY YOUR HOME HARDWARE STORE

EXTERIOR OIL GLOSS
GALLONS – 9.38 – OR 10.38 FOR 2
QUARTS – 2.78 – OR 3.28 FOR 2
EXTERIOR LATEX
GALLONS – 8.88 – OR 9.88 FOR 2
QUARTS – 2.78 – OR 3.28 FOR 2
INTERIOR LATEX
GALLONS – 7.98 – OR 8.98 FOR 2
QUARTS – 2.58 – OR 3.08 FOR 2
INTERIOR SEMI–GLOSS
GALLONS – 9.78 – OR 10.78 FOR 2
QUARTS – 2.78 – OR 3.28 FOR 2

Home Hardware Stores
VALUE - SERVICE - DEPENDABILITY
Geggie's Home Hardware
PHONE 774-2700 WINCHESTER

Smith's Studio
• PORTRAITS
• GROUPS
• PASSPORTS
Specializing in Photography of Children B & W and Color
62 Kyle Drive - Ph. 543-2873
Morrisburg

A LITTLE BUNNY TOLD US Give Candy FOR EASTER!
CALL 774-2809
SUTTON'S
MAIN CORNER
COFFEE SHOP
WINCHESTER



TYPICAL INCOME TAX INQUIRIES AND ANSWERS

QUESTION: I pay the family allowance cheques my wife receives into a bank account which is in the names of our two children. Do I include on my tax form, as part of my income, the interest that is earned on this bank account?

ANSWER: No. Interest on this bank account should not be included in your income if the family allowance cheques are all that is deposited.

QUESTION: I arrived in Canada in August last year and am told that when filing my income tax return I have to prorate my personal exemptions. What does this mean?

ANSWER: This is explained in Item 21 of the Guide to the 1970 T1 Short, and Item 20 of the 1970 T1 General Tax Guide, under the heading "Special Rules for Immigrants and Emigrants." Basically, it means that you are allowed to claim exemptions for only that portion of the year you were a resident of Canada. If you were a resident for 200 days, you would be allowed your exemptions multiplied by 200/365.

QUESTION: What do tax people mean by the term "once-in-a-lifetime gift"?

ANSWER: A gift of real property to a child of the donor is exempt from gift tax to the extent of the lesser of the value of the property or $10,000, providing it is used by the child or by the child and the donor in carrying on farming operations. This exemption may be claimed only once during the lifetime of the donor. If the donor has made a gift of a residence or an interest in a residence to his spouse, prior to October 23, 1968, and claimed the exemption he may not again claim it in regard to a gift of farm property to his child.

QUESTION: Are Workmen's Compensation Payments subject to income tax?

ANSWER: Workmen's Compensation Payments are not subject to income tax.

QUESTION: My wife has a small income in the form of dividends from a Canadian taxable corporation. As her income is less than $1,100 she does not file an income tax return. May I on my income tax form claim the 20% tax credit on the amount of dividends my wife received?

ANSWER: If you bought the dividends as your income, you are entitled to claim the 20% dividend tax credit. If your wife bought the shares from her own earnings or they were inherited by her, you will not have to report the dividends as your income and will not be allowed the tax credit.

QUESTION: I filed my income tax return two weeks ago but yesterday I received another T4 slip I had forgotten about. What should I do?

ANSWER: Notify your District Office in writing and attach a copy of the T4 slip. Above all, do not file another return for this late T4 slip or for any other information slip you have received since filing your return.

QUESTION: I have not received a T4 slip from one of my employers. Should I file my tax return without it?

ANSWER: It is your responsibility to file your income tax return on or before April 30th each year. However, before filing your return without a necessary information slip you should make every endeavour to obtain this slip. Write to your employer and ask for a T4 slip. If you do not receive a reply to your letter, and the time comes for filing, then in order to avoid being penalized for filing late, send your return with the income from this employer estimated. Do not leave this income out when calculating your total income and attach a note to your return explaining that you do not have the T4 slip and giving the name and address of your employer and, if you have one, your employee number

QUESTION. I am a waitress and I receive tips. My Canada Pension Plan contributions have been calculated on my basic salary but, if I can include the amount of my tips, it would enable me to pay almost the full Canada Pension Plan contribution. Am I allowed to pay in extra contribution, and if so how do I set about doing this?

ANSWER. Yes, you may make additional Canada Pension Plan contributions based on the income you have received in tips. It will be necessary for you to use a T1 General Tax Return. You may make contributions on the additional income you have earned in Tips, at a rate of 3.6%.

QUESTION. Can I claim the mortgage payments on my residence as a deduction from my income when filing my tax return?

ANSWER. No. Those are personal expenditures and therefore not deductible.

AT ANNUAL MEETING

Mrs. L. Grandou Elected Osnabruck W.I. President

Twenty-seven members and eight visitors were present at the home of Mrs. Sterling Warner last week for the Annual Meeting of Osnabruck Centre Womens' Institute.

Following favourable reports from various committees and an encouraging financial report Miss Eva Baker took the chair for election of officers for the coming term. The following were elected: President - Mrs. Lelia Grandou; 1st Vice President - Mrs. Gordon Hall; 2nd Vice President - Mrs. Lloyd Gallinger; Secretary Treasurer - Mrs. Jennie Flegg; Branch Directors - Mrs. A. Ferguson, Mrs. G. Hall, Mrs. M. Warner, Mrs. C. Collins; Assistant Directors - Mrs. D. Flintoff; Alternate - Miss Eva Baker; Fruit and Flower Committee - Mrs. F. Cryderman; Pianists - Mrs. Fred Cryderman, Mrs. Flegg; Cemetery Fund Treasurer - Mrs. Lelia Grandou; Auditors - Mrs. John Grandou, Mrs. Eva Baker; Conveners of Standing Committees - Agriculture and Canadian Industries - Mrs. M. Arthur; Citizenship and Education - Mrs. Glen Hollister; Historical Research and Current Events - Mrs. Chas. Bush; Curator - Mrs. L. Gallinger; Home Economics and Health - Mrs. Hazel Tinkess; Public Relations - Mrs. Beatrice Countryman; Resolutions - Mrs. C. Collins; Safety - Mrs. Annie Ferguson.

Readings were given by Mrs. Sterling Warner, Mrs. G. Ware, Mrs. John Grandou, Mrs. L. Gallinger, Mrs. Robert May. The Social Converer conducted an interesting contest - "Do you know your Canada"? Miss Eva Baker was the winner.

After singing the Royal Anthem lunch was served by Mrs. Morley Warner and Mrs. J. Robillard. Appreciation was extended by Mrs. Lola Lambert.

List Bookmobile Visitation Dates

The United Counties Bookmobile will visit the following locations during the week commencing 12th April, 1971.

TUESDAY, APRIL 13 - Williamsburg - 11:30 - 12:00; Hallville - 1:30 - 3:15; Mountain - 3:30 - 4:15.

WEDNESDAY, APRIL 14 - Long Sault - 11:15 - 1:00; Riverside Heights - 2:00 - 3:30; Winchester Springs - 4:00 - 4:30.

FRIDAY, APRIL 16 - Lunenburg - 9:30 - 9:45; Berwick - 10:45 - 11:45; Crysler - 11:30 - 12:30; Morewood - 2:30 - 4:00.

Morrisburg OPP Detachment Named Broomball Champs

On Sunday, March 28, 1971, a team comprised of members of the Ontario Provincial Police Detachment from Morrisburg brought home the trophy from the Eastern Ontario Police Broomball Tournament which was played in Kingston. The boys from Morrisburg beat Kingston Military Police in the first game 1 to 0. The second game against the Ontario Provincial Police Detachment from Brockville was a close game with the team from Morrisburg winning 2 to 1. In the final game, the opposition came from the Ontario Provincial Police Detachment at Kingston and the boys from Morrisburg defeated them 5 to 0.

This is the second trophy won by the Morrisburg Detachment this year with the team winning convincingly to bring home the trophy from the Trenton Police Tournament held in February.

New Committee Encourages Catholic Education To Grade 13

Estension of Catholic Public education from K-10 to K-13 (commonly known as Separate School Education) has been a subject of debate and controversy in Ontario for some time.

This issue is now receiving province wide attention through organized local action committees. Such a committee was formed last night on an interim basis for the Counties of Stormont, Dundas and Glengarry.

Have agreed to served on this committee are Mr. Patrick Beavers, Mr. Joe Donihee, Mr. Jules Renaud, Sister Wheeler, Miss Alice King, Mr. Leopold Seguin, Mr. Chuck Beaudette, Mr. Dick Brophie, Mr. Peter Forber and Mr. Maurice Lafontaine. Mr. Lafontaine accepted to act as Interim Chairman.

GORDON BLAIR REPORTS

Reforms On Arrest And Bail

The House in a rare display of unanimity has enacted an important reform to our criminal law. This law changes the rule governing arrest and bail. The best description given its background was by Mr. Diefenbaker in a delightful and informative speech in which he generously praised Mr. Turner, the Minister of Justice, for introducing the reform: "Too often poverty has been a passport to prison. The poverty of an individual has often contributed to his incarceration because of his inability to obtain bail. Not being able to obtain bail, there is a psychological reaction against him on the part of many people. Even though the individual has subsequently been found not guilty, there is always an adverse reaction to the individual who has served time."

OLD LAW STRICT ON ARREST AND BAIL

Until now, the law dictated the arrest of almost any person charged with a criminal offence. This was done regardless of the seriousness of the offence, the danger which the offender might create in the community or the fact that arrest was not necessary to insure that the offender would appear at his trial. Once arrested, the accused person was in the position where he had to apply for bail or face indefinite detention until his trial. Many people remained in jail for the simple reason that they or their friends could not find enough money or security to meet even nominal bail. Even if finally acquitted, dangerous consequences followed if they had lost their jobs, their reputations and their friends while in jail.

NEW GUIDELINES FOR ARREST

Under the new law guidelines are provided to the police for determining whether or not a person should be arrested. They, of course, include the important elements necessary to protect society such as the necessity of preventing another offence, establishing the identity of the accused and preserving evidence. Another important condition is added. The police officer is directed not to arrest, if he reasonably believes that these elements of the public interest are protected and he has no reasonable grounds for believing that the accused person will not voluntarily appear at his trial.

BAIL REFORM

The same basic considerations apply if a person is arrested and applies for bail. Judicial officers are directed to release the accused on his own written promise to appear at trial unless there are reasonable grounds for believing that he will not do so or that his release will be contrary to the public interest. These provisions for arrest and bail do not apply to serious charges such as murder.

REACTION TO REFORM

This Bill was first introduced in June, 1970. During the summer, it was discussed with the Provincial Governments and the Association of Police Chiefs. It was modified to make it more workable and practical from their standpoint. Any reform of criminal law is apt to be misunderstood. It is all too easy to say that the law is getting "soft". This reform cannot be criticized from that standpoint. Its basic purpose is to avoid clogging our jails and our judicial administration where no good purpose is served by custody before trial. It eliminates the obvious unfairness which has always existed against poor persons who could not raise bail. It imposes new responsibilities on police officers who have much to contend with under modern conditions. Nevertheless, their position will be fortified because, for the first time, firm guidelines are established in the criminal code itself as to the basic conditions covering arrest and bail. There is general agreement with the purpose stated by Mr. Turner: "to guarantee the least possible pre-trial interference with individual liberty that is consistent with the proper administration of justice and the interests of the public".

NEWEST IDEA IN HOME DECOR!

Scented DECORATOR FLORAL BOWL

AIR REFRESHER — ROOM SCENTER

Exciting new decorator floral bowl. Different. Exquisite beauty. Glass decanter jar holds floral arrangement of Empress Rose . . . artificial, but amazingly true to life.

Remove lid . . . delicately scented rose aroma refreshes air, helps banish stale odors.

Use in living room, bedroom, kitchen, bathroom, den, or office. Wonderful gift. Ideal for patients or shut-ins.



1971's HOTTEST SELLER!

Good for many months. Easily renewed with inexpensive refill.

6 DECORATOR-APPROVED COLORS!
Rose Pink. Cerise Red. Golden Yellow. Sunset Orange. Violet Blue. Gay Peach. Blend into any decor.

ONLY $2.99

Computer Services,
181 Pioneer — Winnipeg 1, Man.

Enclosed please find ..... ($2.99 each).

Please mail ..... Floral Bowls.

NAME .....

ADDRESS .....

CITY & PROVINCE .....

Note — Where Sales Tax applies add same to cheque — cash or money order.
DEALER INQUIRIES INVITED

SPRING "SPRUCE UP" SPECIALS AT VICE FURNITURE

YOU'VE CHANGED, WE HAVEN'T . . .
We Continue To Offer The Very Lowest Prices
On The Very Best Quality Flooring Products . . .
And The Biggest Selection In Town

DURABLE
Enamel-kote Flooring

From the "Congoleum" people. 9' and 12' widths. You've been paying up to $1.89 a sq. yd. for years. Ideal for bedrooms, porches, summer kitchens, etc.

6'x 9' — $ 5.46
9'x12' — $10.92
9'x15' — $13.65
12'x15' — $18.20

"SPRUCE-UP PRICED" AT
91¢ sq. yd.

LUXURY CUSHIONED FLOORING

Heavier than "Cushionflor". Easy to cut and fit for the do-it-yourselfer. Needs very little, if any, waxing. In stock in the hard to get 12' width in a variety of patterns. This one could cost you as much as $4.95 per sq. yd.

6'x12' — $22.16
9'x12' — $33.24
12'x12' — $44.32
12'x15' — $55.40

"SPRUCE-UP PRICED" AT
2.77 sq. yd.

OUR BEST CUSHIONED VINYL FLOORING

Never Needs Waxing. This product has a 14 mill pure vinyl surface—average home wear is about one mill per year. Some rolls have very slight imperfections which will not affect wear. If perfect this product would cost you $6.95 per sq. yd.

9'x12' — If Perfect $ 83.40—NOW $45.24
12'x12' — If Perfect $111.20—NOW $60.32
12'x15' — If Perfect $139.00—NOW $75.40
12'x18' — If Perfect $166.80—NOW $90.48

"SPRUCE-UP PRICED" AT
3.77 sq. yd.

HERITAGE
Commercial Nylon Carpeting

Five colours. Beautiful leaf pattern in tight loop pile on heavy jute backing. Compare anywhere to $8.95 sq. yd.

"SPRUCE-UP PRICED" AT
4.77 sq. yd.

VICE FURNITURE
WINCHESTER, ONT. PHONE 774-2800