The Chesterville Record.

VOL. XIX, NO. 18 CHESTERVILLE, ONT., THURSDAY, MARCH 27, 1913. SINGLE COPIES 3c.

THE BANK OF OTTAWA

ESTABLISHED 1874

Capital Paid Up - - - - - - $ 3,825,480
Rest and Undivided Profits - - - $ 4,595,039
Total Assets Over - - - - - $50,000,000

The accounts of

Corporations, Merchants, Business Firms

Carried on favorable terms.

Chesterville Branch. J. G. CRAIG, Manager.

UNION BANK

OF CANADA

Paid-Up Capital, Reserve Fund and Undivided Profits (Over) $8,375,000
Total Assets (Over) $69,000,000

Save Systematically

Haphazard, occasional saving seldom accomplishes much. It's the steady, persistent, regular depositing of so many dollars a week, or month, or season, in the Union Bank of Canada, which makes one financially independent. The money accumulates all the more rapidly, too, because of the Interest which is added every six months.

Try it.

Crysler Branch, W. M. Macpherson, Mgr.
Berwick Branch, W.S.Seeber, acting Mgr
Winchester Branch, J.M. Thomson, Mgr.

Cheese cheques cashed here.

LONDON, ENG., BRANCH,
51 Threadneedle St., E.C.
F. W. ASHE, - - Manager,
G. M. C. HART SMITH, Assistant Mgr.

Dr. P. B. Proudfoot

DENTIST

Honor Graduate of Royal College of Dental Surgeons, Toronto, and of the Chicago College of Dental Surgeons.

CRYSLER EVERY FRIDAY

Dr. S. H. Hutt, D.D.S.

CHESTERVILLE, ONT.

Office: In the Fulton Block.

OVER MOLSONS BANK.

A. McKercher, L.D.S.

D.D. SURGEON, DENTIST

Avonmore, - - Ont.

Visits Moose Creek Every Saturday

E. H. Marcellus,

M.D., C.M. Physician, Surgeon, &c.

FINCH, ONT.

Lawson & Cass.

W. B. LAWSON, K.C. W. J. M. CASS, B.A.

Barristers, Solicitors, Notaries, Conveyancers, &c.

MONEY TO LOAN.

Fulton Block, CHESTERVILLE, ONT.

F. M. EAGLESON

Ontario and Dominion Land Surveyor.

Drainage and other Municipal Work will receive prompt attention. Farm lines and subdivisions.

Concrete Work of all kinds, including bridges and culverts, a specialty.

Office in Sweet's Block. Winchester, Ont

J. D. McMaster, V.S.

Honor Graduate of the Ontario Veterinary College,

CRYSLER. - - - ONT.

All calls promptly attended to.

D. A. HARRIS

Russell, Ont,

(Successor to the late W. H. Belway)

Fire Insurance Agent.

$50,000 to Loan on first mortgages on good improved farm lands at reasonable rates of interest.

Subscribe for The Record.

The Late Mrs. A. C. Smith.

Morrisburg Leader: Citizens of Morrisburg were surprised to learn on Tuesday of the serious illness of Mrs. A. C. Smith, and were shocked to learn this morning that at an early hour she had crossed the great divide. It was not generally known that she was in failing health, but since last June she had been a sufferer more or less with diabetes, it becoming quite acute in September. However, she was not confined to bed until Monday evening last, when she was taken seriously ill and gradually grew worse, lapsing into unconsciousness, peacefully answering the call of her Master at 2 a.m. this morning.

The late Mrs. Smith was the eldest daughter of the late A. E. Weegar, and was in her 55th year, having been born in Williamsburg in 1858. When in her girlhood, the family moved to Morrisburg, where they continued to live. Some thirty years ago she was united in marriage to Mr. Allan C. Smith, commercial master in the M.C.I. from 1883 to 1895. To this union there were born five children, three of whom survive. They are:—Misses Pearl, Minnie (who is a valued teacher on the Public School staff, as well as an accomplished musician—being organist in the Methodist church.) and Miss Frances. Besides the three daughters there remain to mourn her loss her aged mother, who has been residing with her, one brother, Lyle, of Watertown, N. Y., and Mrs. Fred Van-Allen, of town.

Deceased was a most lovable Christian woman, and much devoted to her family. She was a member of the Methodist church.

The funeral, which will be private will take place from the family residence at 2 p.m. tomorrow (Friday) to Fairview cemetery.

Among those from out of town who are here to attend the funeral are, Mr. and Mrs. R. M. Smith of Montreal, and Mr. Lyle Weegar of Watertown, N. Y.

Gladys Pemberton Dead

The angel of death entered the home of Mr. and Mrs. William Pemberton, Elma, Wednesday morning, March the 19th, 1913, and took from their midst their youngest daughter, Gladys.

Although her illness only lasted through the afternoon and night her suffering was so intense as to hardly be imagined.

Although not yet two years old, she was a great favorite with all who knew her and a bright and sparkling jewel proudly worn by all the family. She will be greatly missed.

She leaves to mourn her loss a loving father and mother, four sisters and one brother, viz:—Feru, Nellie, Kisiah, Alice and Floyd all at home.

The funeral took place from the home the Friday following, services being conducted in the Lutheran Church, Dunbar, thence to the Williamsburg vault.

The Rev. Mr. Denning officiated at the services in the absence of their pastor, the Rev. Mr. Hahn. He preached a very touching sermon from Job 1st chapter and the first clause of the 21st verse, "The Lord gave and the Lord hath taken away; blessed be the name of the Lord."

The community extends its sympathy to the bereaved parents and family.

Morrisburg Leader please copy.

Blaze At Newboro

A building occupied by a general store and dwelling by A. A. Barr, in Newboro, was destroyed by fire. The structure being frame, the fire made great headway and the efforts of the villagers were directed towards saving adjoining property. The buildings occupied by John R. Wright and J. T. Gallagher were somewhat damaged. Barr carried a heavy stock of general merchandise and some insurance, but his direct loss will be around $3,000.

NOTICE.

We invite you all to come and hear us in Spring and Eastertide songs recitations and dialogues on the evening of April 4th, in Trinity S. S. Hall. We are "The Happy Working Sunshine Band." Come and be happy with us.

Meets His Death When His Home Is Burned

Thomas Hough, aged 45 years, employed as a blacksmith in Quig Bros. foundry Cornwall, was burned there at 2 o'clock Thursday morning when a wire broke in his home and destroyed everything.

Mr. Hough was alone at the time, The legs and one arm were burned entirely off.

He is survived by his wife and mother.

Relyea Sale Co. store in Hamilton Block, opens to-day. Auction Sale starts at 7.15 p.m.

Cornwall Religious Census

It may be interesting to some to know the result of the religious census recently made in Cornwall. According to the returns there are: Church of England, 1217 individuals, which includes 267 families; Presbyterians, 1005 individuals, 228 families; Methodists, 552 individuals, 110 families; Baptists, 220 individuals, 39; Salvation Army, 43 individuals.

Those who did the work did it cheerfully and with promptness, for which they are sincerely thanked by the promoters of the movement.—Freeholder.

Is This Mel Weaver?

An Ottawa despatch says: M. E. Weaver, a former teacher in the Ottawa Collegiate Institute, and now representing the Canadian Automatic Transportation Company, Limited, of Toronto, selling railway stocks in this city, was arrested this afternoon on four separate charges of false pretences on warrants sworn out by prominent business men charging larceny of $250. The allegations are that Weaver has been engaged in selling worthless stock. Bail was refused.

With the arrest of Weaver, it is said, some startling evidence will be brought out in the hearing in the police court, one well-known business man stating this evening that he and a number of his friends had been mulcted of $80,000 by Weaver acting as agent for the Toronto company.

A meeting of the Ottawa people who are alleged to have been victimized has been called

Relyea's Merchandise Sale Co., opens $12,500 Bankrupt Stock, Dry Goods, Clothing, Boots and Shoes, in Hamilton Block, Chesterville, Ont.

An Adventure on the Nation.

Three young boys of Cass Bridge had a very narrow escape from death on Friday evening of last week The boys are sons of Messrs Hudson McIntosh, Edward Ault and Arnold Casselman. At that time of the year the river is very high and extends over a great area. The boys were out boating, and with a fierce gale blowing at that time, their boat became unmanageable and was carried into the current along the river bank until they came in contact with a tree, to which they clung and climbed up. The boat was gone and they at once gave the alarm as best they could. Several attempts were made by many willing helpers to rescue them, and we are informed that the Ault boy, being the younger, was taken off in the evening, but thereafter the gale was so severe that the other two boys were compelled to remain in the tree during the whole night, and not until about seven o'clock in the morning were they taken down, when they were numb with the cold and unable to move, but it is expected they will recover.

A CARD

We, the undersigned, hereby agree to sell a package of five standard size 5 cent boxes of Silver Tip Silent Matches for twenty cents; Quality guaranteed.

Sanders Soule & Casselman Co.
J. T. Kearns, Fulton Bros.

THE MOLSONS BANK

INCORPORATED 1855

RECORD OF PROGRESS FOR FIVE YEARS—1906-1911.

	1906	1911
Capital	$ 3,000,000	$ 4,000,000
Reserve	3,000,000	4,600,000
Deposits	23,677,730	35,042,311
Loans and Investments	27,457,090	38,854,801
Total Assets	33,090,182	48,237,284

Has 83 Branhes in Canada, and Agents and Correspondents in all the Prinipal Cities of the World.

A GENERAL BANKING BUSINESS TRANSACTED

SAVINGS BANK DEPARTMENT

At all Branches. Interest Allowed at Highest Current Rate

G. M. WHITNEY,
Chesterville, Ont., Branch. MANAGER.

PERSONAL.

Mr. Cauley of the Bank of Ottawa, Toronto, spent Easter in town.

Misses Aggie and Ethel McCloskey of Ottawa, spent Easter with their parents, Mr. and Mrs. F. McCloskey.

Mr. John M. Campbell of Finch, was in town for a few days the past week.

Master Graham and Frances Stevens are spending their holidays in Ottawa.

Miss Isabel Stevens is visiting friends in Huntingdon, Que.

Mr. Wilson Smith, who is attending the Cornwall Business College, spent Easter at his home here.

Mr. Thos. Grady of Montreal, spent Easter with his parents, Mr. and Mrs. P. D. Grady.

Mr. Allan Lapierre of Ottawa, spent Easter at his home here.

Miss Laura Simser, who is attending Cornwall Business College spent Easter at her home here.

Miss Burnice Munroe of Cornwall, is spending the Easter holidays at her home.

Mr. T. J. Ellis is at Kingston this week. He was called there in connection with the Dairy school.

Mr. Thos. Irving of Winchester, was in town on Saturday.

Mr. and Mrs. J. T. White of Cornwall, spent Easter with Mr. and Mrs. S. Bogart.

Mr. Murray Casselman of Montreal, spent Easter with his parents, Mr. and Mrs. C. L. Casselman.

Miss Ida Bella Merkley of Montreal, spent Easter at her home here.

Mr. Duffy of Cornwall, spent Easter with his daughter, Mrs. R. J. Blacklock.

Miss Anna Smith of Ormond, spent Easter at her home here.

Miss Kathleen McCloskey, who is attending High School at Morrisburg, is spending her Easter holidays here.

Miss Margaret Shiels of Kingston is spending the holidays with her mother here.

Miss Anna Dwyer is spending the holidays with her parents, Mr. and Mrs. Jas. Dwyer.

Mr. Thos. Manley, who is attending Normal School at Ottawa, is spending the week at his home here.

Mr. Cecil Riley of Montreal, was here over Sunday.

Miss Lucy Moore, who has been teaching near Avonmore, is spending her holidays at her home here.

Rev. I. E. Smith of Richmond, Ont., spent Easter with relatives and friends in this district.

Mrs. Seguine of Montreal, was the guest of Mr. and Mrs. Eugene McMillan during the past week.

Little Anna Beach of Ottawa, is visiting her aunt, Mrs. Chester Casselman.

Mrs. Chester Casselman spent the fore part of the week in Ottawa.

Mr. H. L. Pickering, who has been engaged as junior clerk in the Molsons Bank here for some time, has been transferred to Morrisburg.

Mr. John Hummel, we are sorry to say, is in very poor health, and there does not seem to be very much chance for improvement.

Mr. E. B. Lynch and Mr. D. J. Hurley were in Ottawa on Monday.

TRINITY METHODIST CHURCH

CHESTERVILLE

Minister, - - REV. W. H. STEVENS,

Sabbath Services:

Public Worship 10.30 a.m. and 7.00 p.m.
Class Meeting 10 a.m.
Sunday School and Bible Classes 2.30 p.m
Senior Epworth League, Monday, 8 p.m.
Prayer and Praise Service, Wednesday Evening, 7.30 o'clock.

Strangers Cordially Welcomed.

PERSONAL.

Mr. and Mrs. J. G. Craig spent Easter in Montreal.

Rev. W. H. Stevens spent a few days this week in Montreal.

Mrs. P McCadden of Ottawa, spent Easter with relatives here.

Miss Olive Dwyer of Ottawa, spent Easter at her home here.

Mr. and Mrs. G. Barwick of Montreal, spent Easter with Mr. and Mrs. C. W. Casselman.

Miss Amy Beattie passed her intermediate exam. at the Canadian Conservatory of music, Ottawa, with honors (81 marks).

Miss Isabel Eager of Ottawa, is spending her Easter vacation with Miss Amy Beattie.

Mr. and Mrs. Jas. Beattie of Montreal, spent a few days of their vacation the guests of Mr. and Mrs. Jas. Beattie of this place.

Mr. Wm. Huxtable of Russell, spent Easter with his family here.

Mr. D. G. Whidden, who with his family, are spending the winter in Montreal, was in town on Monday.

Miss Ada Garrow, who is attending high school at Kemptville, is spending the Easter holidays at her home.

Mr. and Mrs. Geo. Allison of Montreal, spent Easter at the Allison Stock Farm.

Miss Maggie Gibbons of Montreal, spent Easter with her parents, Mr. and Mrs. Ed. Gibbons.

Mr. Arthur McGee, who is teaching in Cornwall district, is spending the holidays here.

Misses Bridget and Kathleen Grady, spent Easter with their parents, Mr. and Mrs. P. D. Grady.

Mr. and Mrs. G. E. McIntosh of Morrisburg are visiting Mr. and Mrs. W. J. Cass, for a short time previous to their going west

Mr. Gilbertson of Belleville, and formerly of the Molsons Bank of this place, was in town over Sunday.

Mr. Hugh Masterson left yesterday morning for Montreal to undergo an operation on his knee, which has been troubling him for some time.

Mrs. Johnny Murphy is spending the week with friends in Cornwall.

Mrs. G. M. Whitney is visiting at her parental home at Wales.

DIED

MILLIGAN.—At Newington, on March 17th, 1913, Mrs. Milligan, widow of the late William Milligan, aged 78 years.

HUMMEL—At Goldfield, on March 20th, 1913, Lloyd Hummel, aged 14 years.

HESS—At Winchester Springs, on March 16th, 1913, Joseph Abraham Hess, aged 93 years

MYERS—At Grantley, on March 14th, 1913, Jacob Myers, aged 89 years.

MUNRO—At Winchester Springs, on March 24th, 1913, John Munro, aged 69 years.

Why 1912 was Wet.—Free Drainage Assistance.

Which is the wettest month in the year in Ontario? Probably nine out of every ten would name April in answer to this question, while as a matter of fact it is the driest month in the whole twelve, according to Prof. W. H. Day, of the Ontario Agricultural College, Guelph. Taking all the stations in Ontario where records of the rain and snow have been kept he finds the average precipitation for the various months during the past ten years to be as follows: January 2.23 inches of rain and melted snow together, February 2.40 inches, March 2.22, April 2.14, May 2.81, June 2.92, July 3.46, August 2.62, September 2.91, October 2.54, November 2.53 and December 2.63 inches respectively, making a total average precipitation for the ten years of 31.87 inches April it will be noted has the least precipitation of all.

"From these figures" Prof. Day remarks, one receives another surprise to learn that July is really the wettest month so far as actual amount of precipitation doncerned. Why does the driest month seem the wettest and the wettest seem the driest? During the winter the snow accumulates, and when it melts in late March or early April it forms several inches of water which saturates the soil and drains away very slowly. Besides in the Spring there is cool weather usually coupled with considerable cloudlessness and gentle rains, so that evaporation is largely prevented, and hence the soil and roads remain wet; in summer the showers are heavy but being few and far between, and as a rule with clear sky and hot weather intervening evaporation is much greater than even the heavy rainfall, so that the soil and roads become drier and drier.

The year 1912 will go down in memory as an exceedingly wet one, yet as a matter of fact 1902 was wetter, so far as actual rainfall is concerned. And 1909 had within an inch as much rain as 1912, but the precipitation of 1912 was not well distributed. February and March were considerably below the normal. May had nearly twice as much as usual. June and July were both much below the average, while August and September were unusually wet. But worse than the rainfall, was the almost continuous cloudliness, which retarded evaporation and thus prevented the soil, roads, and grain from drying out rapidly between rains even in the summer time. These factors combined to make the soil wetter during 1912 than it has been in many years.

Never perhaps has the value of thorough underdrainage been more emphatically demonstrated than during the past year. Land that was thoroughly tile drained gave splendid crops, despite the excessive wetness; while thousands of acres of undrained land could not even be seeded; and some that was seeded and did produce a partial crop was too wet to be harvested. The effect of this lesson "says Prof. Day" is reflected in greater interest and activity than usual in matters relating to tile drainage. We are holding over a number of applications for drainage surveys than we have for some years past and fresh applications are coming in rapidly, so that the drainage campaign promises to be unusually active-

The Department of Physics, of which Prof. Day has charge, makes tile drainage surveys for farmers on application, the only outlay to the farmers being the necessary travelling expenses connected with the survey. They are usualiy small as generally several surveys are made on the same trip. Those wishing surveys should write the Department of Physics, O. A. C. Guelph, for application forms.

Trade Of Canada.

Ottawa, March 21.—Canada's trade total for the fiscal year will reach the billion dollar mark.

Hon. W. T. White says already that the total expenditure for the year will be approximately $153,000,000, or $154,000,000. For the eleven months which ended on February 28 last the total trade was $962,512,973, so that when the returns for March are added the trade will pass the billion mark. This is a great increase upon last year, the total for the eleven months ended February, 29, 1912, having been $775,654,701. These figures include transactions in coin and bullion, and the exportation of foreign merchandise. Elminating these, the imports and exports total $923,277,061 for 1911-12. As the total trade for February last was $78,808,976, it is apparent that the March returns should just about put the strictly domestic trade for the full year at a billion.

The divisions into which this trade entered are as follows.

Imports for domestic consumption, $463,295,616 for eleven months, 1911-12; $602,347,213 for eleven months, 1912-13.

Exports domestic products $265243,088, for eleven months, 1911 12; $320,879,848 for eleven months. 1912-13.

Total, 1911-12, $728,538,704; total 1912-13, $923,277,061.

The increase thus has been over 26 per cent.

During the eleven months Canada's sales abroad have increased in every important division excepting fish, which has been stationary, and animals and their produce, in which there has been a decline.

During February there was an increase in every division, the sales of animals and their produce reaching $2,861,408. as against $2,030,902 in February, 1912, and those of fish, $1,817,746, as against $1,213,672.

CASTORIA

For Infants and Children.

The Kind You Have Always Bought

Bears the Signature of Chas. H. Fletcher

Send News Items to Record.

PRACTICALLY GIVEN UP TO DIE

"Fruit-a-tives" Cured Kidneys and Bladder

WILLIAMSTOWN, ONT., JULY 27th. 1910

"I have much pleasure in testifying to the almost marvellous benefit I have derived from taking "Fruit-a-tives". I was a lifelong sufferer from Chronic Constipation, and the only medicine I ever secured to do me any real good was "Fruit-a-tives". This medicine cured me when everything else failed. Also, last spring, I had a severe attack of Bladder Trouble coupled with Kidney Trouble, and "Fruit-a-tives" cured these complaints for me, when the physicians attending me had practically given me up.

I am now over eighty years of age and I can strongly recommend "Fruit-a-tives" for Chronic Constipation and Bladder and Kidney Troubles"

JAMES DINGWALL.

"Fruit-a-tives" is the only medicine in the world made of fruit juices—and is the greatest kidney, bladder and liver medicine ever put on the market.

50c a box, 6 for $2.50 trial size, 25c. At dealers or sent postpaid on receipt of price by Fruit-a-tives Limited, Ottawa.

Huron County Will Vote On Canada Temperance Act

Clinton, Ont., March 20.—The entire County of Huron will go dry with one vote if the electors endorse the action of the county temperance convention which met here today. Huron is one of the largest counties in the province with 26 municipalities, and 14 of these will, after the first of May be dry, either by local option or the Duncan Act. When the campaign committee brought in their report today they decided that it would be a hopeless task to secure local option in the remaining 12 places, mostly villages and towns, Goderich, Wingham, Seaforth Exeter, Blyth and Brussels being among the number, and they therefore recommended the adoption of the Canada Temperance Act in its new form. The delegates were almost unanimous for the campaign to be brought on at once. The date of the election cannot be set at present, but it will be some time before December in order to take effect May, 1914.

The Committee on Law Enforcement reported to the convention that the License Act was not being enforced as well as should be expected, especially with the case of North Huron, and the Provincial Secretary is to be asked to look into the matter. A resolution was passed endorsing the action of Dominion Alliance in requesting the Government to eliminate the sale of bottled liquors by hotels.

The following officers were elected: President, F. Buchanan, Wingham; Vice-Presidents, A. T. Cooper, Clinton; R. P. Watser, Brucefield; A. B. Carr, Blyth; Treasurer, Rev. J. G. Greene, Clinton.

Henry Love Guilty.

Toronto, March.—21 Henry Love, charged with the murder of his wife at Ceylon Village, was found guilty by the jury tonight after being out three hours Sentence will be delivered later.

Contrary to expectations Love did not go into the witness box on his own behalf His defence was left to two witnesses, one of whom was his married daughter from Toronto, who was called to clear up the point made by the Crown that clothing alleged to have been worn by Love on the day of the murder was missing. Love's daughter swore that the clothing mentioned in the Crown's case had been made up by her mother (the victim) into patchwork quilts. The witness was only on the stand a short time.

The Crown closed its case with the recalling of Arnel Love, son of the prisoner who was the principal witness on Thursday, and upon whose evidence the Crown chiefly relied. His testimony brought the intimation to His Lordship Justice Lennox that the Crown rested its case. The examination of the two defence witnesses occupied but a short time after which Mr. H. D. Wright, Owen Sound, counsel for the prisoner, addresesd the jury, urging the acquittal of his client. The evidence Mr. Wright said, was purely circumtsantial and not convincing, therefore, it would be unfair to convict Love. Mr. H. D. Gamble, K. C., Toronto, Crown counsel, followed with a strong address.

Judge Lennon charged strongly against the prisoner.

CURE DANDRUff FOR 50 CENTS.

THAT'S CHEAR ENOUGH FOR ANY ONE

It's easy, and you take no risk. Go to W. G. Bolster the druggist, today, and get a large 50 cent bottle of PARISIAN Sage, the germ killing hair restorer.

If it does not cure dandruff in two weeks he will give you your money back.

PARISIAN Sage is a pleasant, daintily perfumed tonic and hair grower. It is guaranteed to stop falling hair or itching of the scalp, and to cure all diseases of the scalp and hair.

PARISIAN Sage has many imitators—get the genuine. The R. T. Booth Co., Ltd., Fort Erie, Ont., Canadian makers.

Eight-Hour Day Bill.

Toronto, March 20.—The Ontario Government today brought down its eight-hour day bill, dealing with the employment of miners, which applies to all the mines in the province, with shifts of more than six men, making exceptions only in special cases, and follows closely the recommendations of Samuel Price, the special commissioner appointed after the close of last session to investigate the subject of underground employment.

The measure declares that no workman—and by workman is meant any person employed underground in a mine, who is not the owner, agent or an official—shall remain in any mine for a longer period than eight hours in any consecutive twenty-four hours. The eight hours may, if the employer obtains from the inspector a certificate that the means and methods in use at the mine of getting to and from the place of work are proper and satisfactory, be reckoned from the time of arriving at such place of work until the time of leaving the surface until reaching it again.

The bill allows half-hour lunch time, which must not be included in the eight-hours, permits a longer shift on Saturday for the purpose of avoiding work on Sunday or changing shift at the end of the week or giving the men a half-holiday. The time limit will not apply to shift bosses, pumpmen or persons employed in surveying, nor will it apply in cases of emergency where life or property is in danger. or in case of repair work.

The Lieutenant-Governor-in-Council reserves the right, "in the event of great emergency or of economic disburbance," to suspend the operation of the eight-hour sections. The Government may also upon the inspector certifying as regards any iron mine that the arrangements for the protection of the health, safety and comfort of the workmen are satisfactory and in compliance with the act, and upon the recommendation of the Minister of Lands, Forests and Mines, suspend the operation of the section so far as iron mines are concerned.

The act comes into force on the first of January, 1913.

Catholic Church At Cobalt A Ruin

Cobalt, March 22—The total wreck of the Roman Catholic Church just as mass was said, the narrow escape of three men from falling signs, the caving in of one of the walls of the Masonic Temple at Cobalt, and the wrecking of innumerable smaller buildings in Haileybury, New Liskeard and Cobalt, attended the passage of the 70-mile-an-hour hurricane through Northern Ontario. Every wire was down along the T & N. O. railway south, and except for the passenger service, Northern Ontario has been cut off from the outside since Good Friday noon

The Catholic Church was built after the former building had been destroyed in the great fire three years ago, and cost $40,000. It is a complete wreck, scantlings and boards being scattered for acres Father Arsneault, who was conducting confession at the time, said there were about ten members of the church present when the whole edifice seemed to crack from the gusts of the terrible wind. He told them services would be dismissed and they all left the church. It was but shortly after that the church trembled for a second and then with a crash and grinding sound came toppling to the ground. The church is now but a scattered mass of twisted planks and boards. Father Arsneault had a most narrow escape, as he had only just reached the palace when the big building was scattered to the four winds.

Mr. Stewart Thorne, manager of the Colonial Mine, was struck by a 25 foot sign and felled to the ground, the blow glancing from his shoulder, and while he was unconscious for more than an hour afterwards, he is much improved today. George Dempster, Cobalt manager of the Timiskaming Telephone Company, had climbed a pole, when under the stress of the great wind it snapped and he fell heavily to the ground, breaking a rib.

It is estimated that in Haileybury, Cobalt and the neighborhood, damage to the extent of at least $100,000 was occasioned. The Masonic Temple, the O'Brien power house, the Buffalo mill, and dozens of dwelling houses were badly damaged. In New Liskeard, the Canada Hotel and Windsor Hotel lost portions of their roofs. At the Windsor Hotel, a large chimney was blown down and crashed through the roof of the bar room, wrecking it.

Duke's Departure.

Ottawa, Ont., March 21.—In the presence of a crowd of their well-wishers, which included the Prime Minister, Right Hon. Robert L. Borden; Sir Wilfred Laurier, leader of the Opposition, and all the Cabinet ministers at present in town, their Royal Highness the Duke of Connaught, the Duchess of Connaught and Princess Patricia and party today at noon left for Halifax, from whence they will sail for England. With their Royal Highnesses went all the vice-regal staff with the exception of Colonel Lowther and Captains Long and Sladen. Colonel Lowther, however, although he will stay here during their absence, accompanied the royal party to Halifax. The party left at 12 o'clock from the Central station by a special train, which will go straight through to Halifax, from whence they leave by the Empress of Britain at 6.30 tomorrow. They will be away for a period which is yet indefinite, but, which. according to the statement given out at Government House tonight, will propably be till May.

As the departure was not for a permanent absence, there was no guard of honor at the station, and no formal leave-taking. As stated, however, the Prime Minister, leader of the Opposition, members of the Cabinet, Sir Charles Fitzpatrick, as well as all the household staff and a number of friends of the royal party were down at the station to see them off and cheer them on their way.

Cobourg temperance workers expect to campaign this year for local option or fo license reduction.

The Meaning of a Name

"SALADA"

means everything that is choicest in fine tea. "SALADA" means the world's best tea --- "hill-grown Ceylon"--- with all the exquisite freshness and flavor retained by the sealed lead packages.

BLACK, GREEN or MIXED 054

DUSTBANE



THE DUST KILLER

A handful in a line WHEN YOU SWEEP absorbs the dust, brightens the floor, and cleans your carpet.

One week free trial.

Yours for health, DUSTBANE.

ALL GROCERS

"NO MORE DUSTY FRIDAYS"

FOR SALE BY

Fulton Bros., Chesterville.

DUSTBANE — TRUE TO ITS NAME — DUSTBANE MFG. CO. — THE DUST KILLER — OTTAWA, ONTARIO

FOR SALE !

1 Black Horse 6 years old.

1 Bay Mare 7 years old.

1 Gray Mare 7 years old.

2 Milk Wagons.

1 Set Light Double Harness.

1 Buggy Pole.

All above at a snap, as we have no use for same.

DIXON BROS.

Dominion House !

CHESTERVILLE, ONT.

T. FLYNN, Proprietor

This hotel has lately been renovated and is in a position to cater to the travelling public.

Always in stock the choicest brands of liquors and cigars.

LIVERY STABLE

NEXT TO KEARN'S BLOCK

CHESTERVILLE

Good Horses. New Rigs, all up-to-date

Rates reasonable. A share of your patronage solicited.

JOHN FOSTER, Prop.

PHONE No. 6.

C. W. LINDSAY CO., LTD.

Ottawa and Montreal.

Pianos, Organs & Musical Instruments

Steinway, Heintzman Co., Gerhard-Heintzman,

Martin-Orme, and other makes.

Also PLAYER PIANOS

—AND—

VICTOR-VICTROLAS.

ALL THE LATEST RECORDS.

Thos. Faulkner, District Agent, Morewood.

J H. SCOBELL, General Representative, Ottawa, Ont.

THE TAPER GOWN.

Good Line Given by Wrapped Tunic.



COSTUME OF CHIFFON AND LACE.

It is easy to make the modern gown taper at the knees by wrapping one edge of the tunic or drapery over the other. The gown of chiffon, lace and velvet in the cut is wrapped over a trailing petticoat of lansdowne, the fashionable draping fabric of the moment.

MRS. WILSON'S SECRETARY.

Wife of President Elect Selects Miss Hagner, Who Served Mrs. Roosevelt.

The announcement that Miss Isabella L. Hagner has been selected as social secretary by Mrs. Woodrow Wilson is of interest in Washington, where Miss Hagner had considerable prominence during the Roosevelt administration. She served in a similar capacity to Mrs. Roosevelt, whose personal friend she had been before the Roosevelts entered the White House.

Miss Hagner was prominently identified with the social life of the entire Roosevelt administration. She is the daughter of Dr. Charles E. Hagner and a niece of Justice Alexander B. Hagner of the supreme court of the District of Columbia. She has been identified with smart residential circles from the time she entered society. Since the close of the Roosevelt administration Miss Hagner has been a clerk in the state department.

What to Do With Apples.

Belmont baked apples are made in the following way: Wipe selected red apples and make two circular parallel cuts through the skin of each, leaving a three-fourths of an inch band around the apple midway between stem and blossom ends. Put in baking dish, sprinkle tops generously with sugar and add boiling water to cover bottom of pan. Bake in a hot oven until the apples are soft, basting with sirup in pan.

To make Dutch apple cakes, says the Woman's Home Companion, mix one cupful of scalded milk, one-third cupful of butter, one-third cupful of sugar and one-third teaspoonful of salt. When

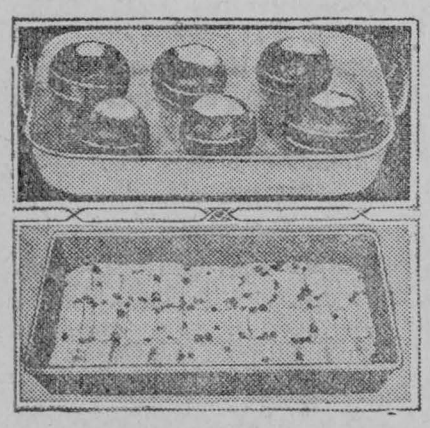

BELMONT BAKED APPLES.
DUTCH APPLE CAKE.

lukewarm add one yeast cake broken in small pieces, two unbeaten eggs and bread flour (once sifted) to make a soft dough. Cover and let rise until mixture has nearly doubled its bulk. Cut down, beat thoroughly, cover and again let rise. But down, spread evenly in a buttered dripping pan and brush over with melted butter. Wipe, pare, cut in eighths and remove cores from five sour apples. Press sharp edges of apple sections into the dough in parallel rows, lengthwise of pan. Mix one-fourth cupful of sugar and one-half teaspoonful of cinnamon and sprinkle over dough. Then sprinkle with two tablespoonfuls of currants. Cover, again let rise until light and bake thirty minutes.

Good Form

The Afternoon Tea.

One of the most delightful ways of entertaining and meeting all social obligations is the afternoon tea, which can be given at comparatively small expense and with great enjoyment. In fact, the afternoon tea is steadily gaining in favor and supplanting the evening reception in popularity.

The invitations for an afternoon tea should be issued a week or ten days in advance of the day set for entertaining. Cards are the accepted means of inviting and can be issued in the name of a mother and her daughters or of the wife and husband. The name of the husband appears more frequently as a joint host than in past years.

A specially engraved card should take the form of the following:

MR. AND MRS. JOHN ADAMS
AT HOME
Wednesday afternoon, December eleventh, from four until seven o'clock.
Thirty-four States avenue.

If daughters are to receive this form is used:

MRS. JOHN ADAMS
THE MISSES ADAMS
AT HOME, etc.

If a very informal tea is to be given your own visiting card, with your day at home and the hours for receiving can be posted.

The cards are sent by mail, and when a married couple are invited the cards are addressed to the husband as well as the wife.

An afternoon tea is an excellent way to introduce a daughter to society. In this case Mrs. Adams would issue cards with her own name and the debutante's name below. If the eldest daughter, the words Miss Adams are sufficient. If the second daughter makes her bow to society by means of an afternoon tea the full name, Mary Hall Adams, would be engraved below her mother's. Sometimes the name of both mother and eldest sister are used; then the full name of the second daughter appears below the sister's.

When a guest of honor is the reason for an afternoon tea a specially engraved card would be written as follows:

TO MEET
Governor and Mrs. George Gray
Mr. and Mrs. John Adams
request the pleasure of your company on Friday afternoon, December fifth, from four to seven o'clock.
Thirty-four States avenue.

The first form can also be used if an added line at the bottom appears:
To meet Governor and Mrs. George Gray.

Don'ts For Visitors.

Do not expect to be entertained all day. Let your hostess have a few hours to herself. This can be arranged if you have letters to write or if you take a few walks alone.

Don't leave your room in disorder, and, above all, don't make your visit a big burden to the worker in the house, whether mistress or servant. If the former you should offer to help in the little tasks about the home, and undoubtedly you should care for your own room. If there is a maid you should hang up all clothing and care for your room so as to be no cause for a notice given to the head of the house on account of too much company.

Don't monopolize the best chair or the best place in the room just because you are politely offered it by your host.

Act naturally and don't forget that there are other beings in this world with their rights.

And when you arrive home don't forget to send a little note of thanks to your entertainers.

Office Etiquette.

If a girl is pretty and attractive she is sometimes offered attentions by the men in the office, and some of these they have no business to offer and would never think of doing if they considered her their social equal. Be very sure that no well brought up girl in society would think for a moment of accepting an invitation to lunch alone with a married man or with any man, for that matter, who was almost a stranger to her. She would resent such an invitation as an insult and treat the man accordingly. The working girl, if she values her position, cannot resent such attentions very strongly, but she can positively but firmly refuse them and show the man that she intends to be respected.

Bridge Dinner Invitations.

The invitations to a bridge dinner are usually informal, but they should state clearly the object of the occasion.

They may read, "Dear Mrs. Jones—Will not you and Mr. Jones give us the pleasure of seeing you at dinner on Thursday next at 8 o'clock? If you like, we will play bridge afterward," or something to the same effect.

Mr. and Mrs. Jones are thus fairly warned of the fate awaiting them. If they dislike bridge, they need not accept the invitation. It is best to ask card players only, but this is not always possible.

SMART, SNAPPY SHOE STYLES
FOR PARTICULAR PEOPLE.

We dare say you have never seen a more pleasing array of out = of = the = ordinary styles in Ladies Shoe Oxfords and Pumps than we are now showing. These new Spring and Summer Styles will certainly "look good to you" That's why we are so anxious to have you see them. The best thing about them is that com= fort and service are not sacrificed to make the styles so attractive.

The qualities are just as good as the sizes are hand= some.

We can fit the foot and gratify the expectations of nine out of every ten particu= lar women who want the best and most stylish footwear to be had.



WHEN ARE YOU COMING?

The People's Shoe Store
C. LEE CASSELMAN,
CHESTERVILLE.

To Avoid Accidents on the Road

See that your Carriage and Harness are bought from

Grady & Jordan

Chesterville - Ontario

As we have one of the Largest Stocks in Eastern Ontario, and as we buy in car lots to save freight, therefore we can afford to sell at cut prices.

We are also agents for the International Harvester Co., and sell all kinds of machinery.

Also dealer in Horses

Kingston harbor was cleared of ice by the wind, the earliest opening in twenty years.

BEGIN RIGHT
BY ATTENDING
The Right School
THE
Cornwall Commercial College

A School of acknowledged superiority. Send for free catalogue.

Address: GEO. F. SMITH, Cornwall, Ont.

Subscribe for the Record.

Fire Insurance.

For all Classes of Property.

Western Assurance Co.
Sun Insurance Office.
General Fire Insurance Corp.
Merchants Insurance Co.
Ontario Fire Insurance Co.
Anglo American.

For Farm Property

The Popular and Reliable Grenville Patron Mutual Fire Ins. Co.

The Ontario Farmers Insurance against Windstorm and Cyclone.

Prompt adjustment and satisfactory settlement in all cases.

Lowest rates.

JAMES CLEMENT, Agent.
Phone 24 R. 2-3.

Buy what you require in your own town and, by so doing, build it up. Try it.



The Purchaser is the Man who has to pay for his machine, not the Agent. Therefore, **if You Want the Best,** call on F. W. MERKLEY, Agent, Chesterville, Ont.

Cornwall Boy Met a Tragic Death

Shortly after 7 o'clock Sunday evening, Patrick, the ten-year-old son of Allan Kavanagh, butcher of Cornwall, was instantly killed by grabbing the end of a heavily charged electric wire which had been blown down during the afternoon, when a strong wind was raging, and the lad in grabbing it got a shock which caused instant death After viewing the remains, Dr. C. J. Hamilton, the coroner, decided that an inquest was unnecessary.

FOR SALE.

The residence on Water street, and near Methodist Church, in the Village of Chesterville is offered for sale and possession given March 15th next. All conveniences. If not sold will be offered for rent. Apply to

T. T. SHAW
Record Office.

FOUND

A sum of money in one of the business places of Chesterville on Tuesday, March 25th, 1913. The owner can procure same by proving property and paying for this advt. Apply to

ROBERT VALLEY
Chesterville.

FOR SALE

A number of High-Grade Holstein Milch Cows, for sale, well worth looking after. Apply to

W. A. MCELROY
Chesterville.

FOR SALE OR RENT.

The farm being part of lots No. 1 and 2 in the 9th con. of the Tp. of Finch, containing 150 acres. The soil is clean, well watered, some fall ploughing done. Would rather sell than rent. Apply to

JOHN MOORE
Chesterville.

FOR SALE

Farm, containing 50 acres, more or less located half mile south-west of Chesterville. This farm is nicely situated, with good barn building and small frame dwelling. For partieulars apply to,

MRS. GEO. MUNROE, Chesterville.

FARM FOR SALE.

150 acres, all cleared but 12 acres, frame house, frame barn, stable room for 22 cows, horse stable for 5 horses, two and one-half miles south-east of Chesterville. Apply to

ALFRED MCMAHON,
Chesterville, Ont.

FOR SALE.

Building Timber of any size and length up to about 40 feet. Also Fence Posts suitable for farm or any other purpose, in different lengths and sizes.

Apply to NEIL MCRAE, Finch.

NOTICE

Mr. J. R. Wier of Winchester, is agent for Dundas County for Sweeper-Vac Vacuum Cleaner, supposed to be the best on the market, and the price is within the reach of everybody. To see it demonstrated is to buy. Notice left at the RECORD OFFICE will bring Mr. Weir to your home.

NORTHERN GROWN NURSERY STOCK.

We still have in stock a few thousand Apple trees all of the leading varieties, McIntosh Reds a speciality; also a general line of small Fruit, Shade Trees and Flowering Shrubs. Any person intending planting this spring should send want list at once as some varieties may be sold out later.

MCINTOSH & SMITH
Dundela, Ont.

AUCTION : SALE

There will be offered for sale by Public Auction at Lot 19 in the 7th Con. of the Township of Finch

2 1-2 Miles North-East of Berwick

—ON—

Thursday, April 3rd'13

At 2 o'clock p.m., the following:

18 Milch Cows

Consisting of

14 High-Grade Holstein Cows being ¾ and ⅞ and better.

4 Grade Ayrshire Cows.

1 Registered Holstein Bull 2 yrs. old.

Also 100 bushels Seed Oats.

This is a genuine sale. Everything advertised will be sold without reserve, as owing to the scarcity of help, the owner is going out of dairying.

TERMS OF SALE—Six Months credit on furnishing approved joint notes. 3% off for cash.

D. N. MacLEAN
Proprietor.

JAMES CURRIE, Auctioneer.

A Sad Accident at Goldfield.

On Thursday last a very sad accident occurred at the home of Mr. Jas. McMahon of Goldfield, when Lloyd Hummel, son of the late Geo. Hummel, of Ottawa, and formerly of this place, was accidentally shot.

It seems that he and a Gillies boy, who is about nine years of age were shooting pigeons and were around Mr. McMahon's barns. As to how the fatal accident occurred we are unable to say, but we are informed that when Mr. McMahon arrived home he could not get in one of the doors of his barn and when he went to another he found the dead body, beside which two guns were lying. This was the first notification of the accident, and the news spread rapidly. It is said that the young Gillies boy is unable to give any particulars, and it is thought that when it happened the young fellow was so frightened that he is unable to explain how it occurred.

Young Hummel was fourteen years of age and lived with his sister in Ottawa, his mother dying in Chesterville when he was a baby and his father died in Ottawa about a year ago.

He leaves one sister, Mrs. Allan Armour of Ottawa, and many relatives in this district to mourn his untimely death.

The funeral took place on Sunday at one o'clock from the residence of Mr. Jas. Young at Goldfield, to Trinity Methodist Church, Chesterville, were services were conducted by Rev. W. H. Stevens, after which the remains were interred in Maple Ridge cemetery.

The sincere spmpathy of the community is extended to the bereaved.

The Institute to be Commended

On Thursday last the Chesterville Women's Institute held a flower sale in the town hall. This is an annual affair, and gives the public a chance to secure from a large selection, the flower of their choice. This year's sale proved very successful.

During the evening lunch was served.

Stormont Conservatives.

The Conservatives of Stormont will meet at Finch, on Saturday, March 29, for the purpose of electing officers and transacting general business. After the business of the meeting has been concluded a public gathering will be held, when addresses will be delivered by Richard Blain, M. P. for Peel. Dr. D. O. Alguire, M. P., and J. C Milligan, M. L. A., the parliamentary representatives for Stormont.

The biggest slaughter sale of Dry Goods, Clothing, Boots and Shoes, starts today at Relyea's Sale Store, Hamilton Block, ever seen in Chesterville.

Roach was Cornwall Man.

His family received word on Sunday of the death of Samuel Roach, who lost his life by the burning of his hotel at Desbarats, Ont., on Saturday morning. Deceased was a son of Donald Roach and was born in Cornwall about 38 years ago. He left there in 1898 and resided in Chicago, St. Louis and Springfield, Ohio. He has resided at Desbarats for some time. He leaves, besides his wife, his aged father, four sisters and five brothers: Mrs. Fred Quig, Mrs. N. Barrett and Miss Kate Roach, Cornwall; Mrs. J. F. Tobin, Battle, Mont.; W. J. Roach, Sault Ste. Marie; D. A. Roach, manager of the Swift Packing Co., London, England; Lawrence Roach, engineer, Kenora; Guy R. Roach of Morris & Roach, barristers, Toronto, and C. A. Roach of the Canadian Express Co., Montreal. The remains were interred at Desbarats.

Messrs. Empey have Arrived.

Mr. W. F. Empey of the Empey Stock Farm is busily engaged moving his belongings to the farm situated just south of the village and which was recently purchased from Mr. John Alford. This is an excellent farm and contains about 200 acres. We understand it is the intention to run dairying on a large scale; also hogs and poultry. Mr. Empey's father and mother will live with him. We welcome the family to our midst and wish for them every success in their venture.

Married Women May Get Votes.

Toronto, March 26.—The gentle sex may not be exercising the provincial franchise after the close of present session of the Legislature, but it will not be for want of trying on the part or their champions in the Legislature. Last night the first of the woman suffrage bills of which there are at least half a dozen, all aiming at different points, but in one general direction, came before the House. It extends the Parliamentary franchise to women possessing a vote in municipal affairs and is introduced by W. McDonald, the tall Centre Bruce member, who almost persuaded himself that it was going to pass. It nearly did pass—out, but N.W. Rowell appeared in the chamber in time to prolong its life.

Mr. McDonald, who moved a similar bill a year ago and withdrew it, declared this time that he was going to demand a vote. After he had argued earnestly for a while, Hon. Mr. Hanna arose with a few kindly remarks, suggesting that the Centre Bruce member had better take the course that he "followed last year with such credit to himself." Mr. McDonald was undecided, and at the suggestion of the Provincial Secretary the bill was about to be declared lost on division, when Samuel Clarke, of West Northumberland created a diversion by talking for a few minutes. Mr. Clarke thought woman suffrage was coming sometime, but he was not sure that this was the time. Then Mr. Rowell entered the House and declared his support for the measure. It was only a step in the general enfranchisement of women that was sure to come; but it would be endorsed.

The Provincial Secretary contented himself by suggesting the bill stand. It will probably be disposed of when tne other bills come up. Among these bills is that of Findlay McDiarmid, of West Elgin, which purposes to give married women owning property the right to say whether they will be represented in municipal elections. It has been practically drafted by the National Council of Women, and, wnile not a Government bill, as Hon. Mr. Hanna explained last night, it is practically certain to pass.

Smith's Falls Visited By Thieves.

(Smith's Falls Record)

The neat and well kept store of Mr. F. S. Harrison on Chambers street presented a sorry sight on Saturday morning when the clerk arrived to open up for the day. The whole place was in a litter, the work of thieves who had broken into it some time during the previous night. They had gained an entrance through a window in the storehouse at the rear of the store, removing a large pane of glass for the purpose a large reserve stock of all kinds of goods was kept in the storehouse and everything looked as if it had been gone over. Bags of sugar had been emptied on the floor, presumably so that the thieves could use the bags for carrying off their loot. The door between the warehouse and the store was burst open and then the thieves had their will of the whole place. All the drawers were ransacked, the showcases rifled and the goods on the shelves mauled over, Dress goods and pieces of silks were thrown about on the floor with clothing and groceries, and the whole place was in the greatest disorder. A large quantity of dry goods, clothing, groceries and small ware was taken but it is difficult to estimate just how much Practically the whole stock of tobacco was carried off and Mr. Harrison thinks that at least two or three hundred dollars' worth of stuff was stolen.

About 10.30 o'clock on Friday night Mr. J. Dawe, who lives alongside and over the store heard some noises in the yard at the rear, and looking out, saw three people there. He took his gun and went down but they heard him coming and ran away. He says there were two men and a boy. They evidently returned sometime later in the night and robbed the place without being heard although Mr. Dawe and family sleep over the store. A man living in another house near the store heard an unusual noise during the night but did not give it much thought.

Chief Phillips was away but Sergeant Galvin is at work on the case and has several clues which, it is hoped, which will lead to the capture of the thieves.

FULTON BROS.

CHESTERVILLE, ONT.

Calf Meal.

Bibby's Cream Equivalent.

The best food for Calves on the market to-day. Young Calves develop and grow surprisingly when fed this wonderful meal. It is no drug or fake meal.

Canadian Government report shows it to contain the highest percentage of nutritive value.

Try a 50 lb. Bag.

Can be fed with hot or cold water.

Livington's Oil Cake.

Pure Linseed Meal.

We have just received a supply of Maple Syrup.

FULTON BROS.

CHESTERVILLE, ONT.

Prof. Hutt Delivers An Address

Prof. H. L. Hutt of the Ontario Agricultural College, addressed the Chesterville Horticultural Society on Wednesday evening. His theme was the Improvement and Beautifying of Homes. A number of well chosen slides served to illustrate the principles advanced by Prof. Hutt, and added greatly to the interest of the lecture.

Reference was made to a plan which the speaker had prepared for the planting of the Continuation School grounds. The local school grounds iu every locality should be a demonstration of the improvement to be made by planting the right varieties of shrubs and flowers for the particular locality. Chesterville Continuation School grounds could be made just such a factor in horticultural education.

Pictures were shown of urban and rural homes, beautified by judicious arrangement of trees and shrubs.

The idea of the grounds a frame work and background for the dwelling should be kept in mind. The whole effect should be that of a picture. It is a mistake to mutilate trees particuiarly, evergreens, with a view to training them to particular and often ridiculous shape, nature could be trusted to make them beautiful.

The flower garden was not essential to a beautiful surroundings for the home. A large flower bed should not be placed in the centre of the lawn, a better effect was produced by using flowers for borders around the house or along the walks and drives.

A short discussion of the best work for a Horticultural Society to undertake, followed the lecture. Prof. Hutt favored offering prizes for contests in beautifying home surroundings. Interest could be aroused and results would be forthcoming at once.

A vote of thanks was tendered Prof. Hutt and the local representatives, for the interesting and profitable inctructions given.

The president of the society, spoke of the importance of increasing the membership of the society and urged those who were now members to make an effort to secure at least one new member.

Samuel Roach, formerly of Cornwall, was burned to death when his hotel was destroyed at Desbarats..

CANADIAN PACIFIC

Homeseekers Excursions.

Round trip Tickets to Western Canada on sale March 4th, 1913, and every Tuesday thereafter until October 28th, at very low rates.

For Tickets apply to

CHESTER CASSELMAN
Town Agent, Chesterville, Ont.

AUCTION - SALE

There will be offered for sale by Public Auction at Lot No. 17 in the 2nd Concession of the Township of Winchester,

About One and a Half Miles South-West of Chesterville

—ON—

Saturday, March, 29th

1913, the Following Farm Stock, Etc., Viz:

18 High-Grade Holstein Milch Cows

1 Yearling Clyde Colt

1 Yearling Sidney Pointer Colt

1 Brood Mare in foal to Cecil R.

3 Milk Cans

Milk Wagon.

Sale to commence at 1 o'clock p.m.,

TERMS OF SALE— Eight Months Credit by parties furnishing approved joint notes, or 4% off for cash.

As I have purchased another farm in Finch Township, and intend working both, and owing to scarcity of help, I have decided to quit the dairy part of my farming.

LOUIS H. BARKLEY
Proprietor.

L. JORDAN, Auctioneer.

Youthful Thief Sentenced

Brockville, March 25—Thomas Brassor, the lad convicted of stealing letters from boxes in the post-office, was sentenced by Judge McDonald to three years in St. John's School, Toronto.

P.O. Box 114. Phone No. 14 F.

WILL EASTER FIND YOU PREPARED ?

The fact that Easter is here should prove the wisdom of buying your Easter requirements now. You will find our store amply prepared to show you many products of the leading manufacturers.



Girls and Misses Coats and Dresses.

for Summer wear. The new materials made in well designed models, look charming. Girls, be sure and see our range before you buy.

The New Johnny Coats

Fashlon's latest creation, are now shown by us, in many of the leading shades and cloths. They are cleverly tailored and are of superb style and unexcelled quality. Suffice it to say that they are made by the celebrated Northway Co of Toronto Your inspection is solicited.



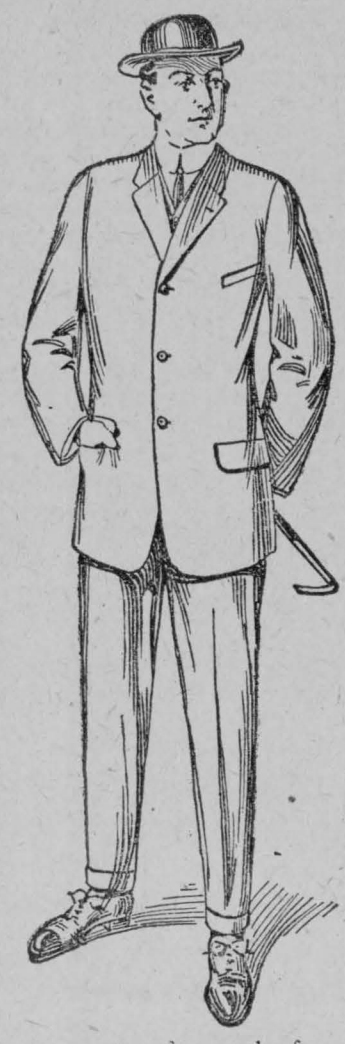

Leave your order early for your **Easter and Spring Suit**

Our stock is now complete and we are showing the latest designs in Suitings, English Worsteds and Scotch Tweeds. Also a large selection of Blue & Black Serges, etc

Woman's Rights.

Woman has a perfect right to be particular about her shoes, for a woman's foot is meant to be prettily clad. What could be more dressy or distinctive than the shoe here shown ? Note the stylish toc, the graceful lines, the smart appearance.

INVICTUS SHOES

give pleasure and comfort to the wearer.



The Joy of Tramping

Is unknown if your feet are encased in shoes which bind and cramp, making every step a torture.

Tread the Footpath of Peace,

This is the path of him who wears

"INVICTUS"

The Best Good Shoe.



MEN ! you are invited to examine our New Shirts, Ties, Hats and Caps, Underwear and Socks. LISTEN ! we are sole agents for Walter Blues "Wear Better" Clothing for Boys. Each Suit has an extra pair of Bloomer Pants. They are made of the same materials as daddyies and cut on the same graceful lines.

G. W. BOGART, - - Chesterville, Ont.

DUNBAR

March 24th.

Sap's Runnin'.

Mr. Adolphe St.-Anbin is visiting in Montreal.

Mr. and Mrs. Myron McDonald and son Oscar are visiting friends in Ottawa.

Miss Athelia Casselman of Berwick, was a guest at "The Cedars," on Friday.

Miss Mary Marcellus is spending Easter with her sister, Mrs. Theron Harper of Dawson Island.

Miss Harriet and Miss Irene McLean are spending Easter week in Berwick, at the home of their uncle, Mr. Alfred R. Casselman.

Mr. Arnot Johnston left for the west on Tuesday.

A meeting was held in the Presbyterian church recently, for the purpose of making further arrangements about repairing the manse.

Mr. and Mrs. E. M. Beckstead and children of Glen Becker, were the guests of Mrs. John H. Deeks on Sunday.

Messrs. Leslie Durant and George Dunn visited at A. Durant's on Sunday.

Mr. and Mrs. Henry Whitteker were the guests of Mrs. Lemuel Dillabough on Friday.

Mr. W. McMartin and family spent the week end in Montreal.

The assessor has made his usual yearly visit with the result that the man who has worked the hardest to cultivate and adorn his farm and premises will pay the highest tax.

The home of Mr. and Mrs. Wm. Pemberton has been made mournful by the absence of their baby, whose death occurred on Thursday, after a short illness. The funeral took place on Friday in the Lutheran church here, and the sermon was preached by Pastor Denning. The family have the utmost sympathy of the entire community in their sad loss.

The concert and tea held in the Presbyterian church on Friday night was not very largely attended, on account of the disagreeableness of the evening. Nevertheless those that were there report an exceptionally good programme, rendered in excellent style. After the programme the ladies of the congregation served a dainty tea of coffee, cake and sandwiches. The sum of $17.00 was realized.

Attend the Auction each night at Relyea's Sale Store, starting 7.15 p.m.

Representatives of a large number of western Ontario mnnicipalities at St. Thomas favored the southerly route for the proposed Hydro-electric power and radial line.

Hon. J. D. Hazen, Minister of Marine and Fisheries, has gone to Washington to confer with the new Democratic Administration regarding ratification of a treaty over fisheries in boundary waters.

Mill Hand Holds Lucky Ticket in $300,000 Lottery.

While piling lumber at the Edwards mill yard at Rockland, Leon Henley, a well known resident of the town, is figuring up instead of the superficial feet in the deals he is carrying, some of the few nice things he can do with $300,000. For Mr. Henley is in luck if the story told by his friends is true. He holds a ticket which is declared to be the original of the successful number in an official lottery conducted by the French Government. The drawing was held more than a year ago and the result was extensively advertised but as no one appeared it was thought the winner had gone down on the Titanic.

Only a few days ago Henley saw one of the advertisements and gasped to find that his ticket carried the winning number, he having bought the ticket from the original holder for a small sum.

Henley at once placed his case in the hands of Manager Marchand of the Bank of Ottawa, at Rockland and the ticket and other data have been forwarded to Paris. An answer is now being awaited, and meanwhile Henley is keeping his job.

Alberta Election Date is Announced

Edmonton, Alta., March 26—Following prorogation of the Legislature yesterday afternoon, the announcement was made late at night of the date of nominations for general elections, Thursday, April 10, and the polling one week later, April 17.

Already a large number of candidates are in the field, and by the end of the week nominations will have been held in nearly all of the constituencies of the province.

Death of Mrs. Wm. Milligan.

A very highly esteemed resident of the Township of Osnabruck, Mrs. William Milligan, died at the family home, near Newington, on March 17th, aged 78 years and 2 months. She is survived by three sons and one daughter—Mr. J. C. Milligan, M.P.P., and Mr. Jas. Milligan, of Cornwall; Mr. Alex. Milligan and Mrs. Carson, Newington.

Read the RECORD.

Morewood Continuation School

Easter Exams.

Pupils were tested in all subjects of 691 individual papers only 14 were blank owing to absence. These were given values by a consideration of Christmas tests and class work, consequently we have a uniform report. Each pupil received on the last day of school, a slip of paper on which was written a number, signifying the pupils standing in his class.

Form 3—Number in class 16; highest standing, by a senior, Inda Casselman, 623 marks out of 800.

Form 2—Number in class 15, highest, a junior, Myrtle Fraser, 1006 marks out of 1300.

Form 1—Number in class 21, highest, a senior, Kate Marcellus, 995 marks out of 1300.

Finch Continuation School

January-March

Form 1. First class honors:—Mary Mattice, Adeina Dunbar, Carrol Mattice, Annie Armstrong.

Second class honors:—Jessie Warner, Roy Shaver, Lena McIntosh.

Pass:—Willie Ouderkirk, Maude Cameron.

Form II, Second class honors:—Campbell Simpson, Eunice Casselman, Helen Casselman Gladys Merkley, Irene Kirk.

Pass:—Jennie McQuaig, Mildred McMonagle.

Form III—Hazel Cameron (second honors)

S. S. No. 18 Winchester.

Regularlity.— Kathleen Anderson, Marjorie Smith, Nina Kittle, Lloyd Smith, Clarence Paul. (14 days.)

Class IV.—Angus Smith, 68; Howard Kittle, 67, Kathleen Anderson, 66; Hugh Smith, 62; Cora Durat, 58; Mirl Younge, 29.

Class III.—Marjorie Smith, 88; Henry Sauve, 61; Ross Younge*.

Class II.—Nina Kittle 69; Lloyd Smith, 62; Jean Anderson, 50; Harveg Younge, 43; Napoleon Paul, 40*; Florence Paul, 24; Rose Lefebure, 6,*.

Class I. —Clarence Paul.

Primer.—Erma Durant, Clarice Paul.

Standing based on weekly exams, Composition and Spelling.

* missed one or more exams.

M. K. MULLEN, Teacher.

S. S. No. 5, Finch

Names in order of merit.

Class IV—Harold Braithwaite, Mary Cockburn, Georgia Price.

Class III—Mrrgaret Armstrong, Kathleen Lazott, Stanley Casselman, Richard Wert, Arthur Empey.

Class II—Cyril Cockburn, Eula Currie Jennie Price, James Bozinet, Prudie Ouderkirk.

Class I—Aurel Casselman, Stanley Boyce, Henry Bozinet, Clara McMahon.

Primer Sr.—Lewis Cockburn, Thomas Armstrong, Charles Bozinet, Helena McMahon.

Primer Jr.—Ellen Lang, Bernard Ouderkirk, Viola Lang.

CHAS. O. CARSON, teacher.

Local Option in Kincardine

As a result of the discovery of two ballots that were overlooked in the first count the local option by-law will stand in Kincardine. Judge Barrett declared the measure to have carried with one vote to spare. As the count stood at the adjournment of the enquiry, the opponents of the measure had attacked seven votes, including one cast by Robert T. Walker, proprietor of one of the hotels. To succeed in defeating the by-law it was only necessary to strike off six votes.

On the resumption of the hearing on Friday last the temperance forces asked for a reinspection of the ballots by the judge, with the result that two votes previously overlooked were discovered. This, with the allowance of a third ballot that had not been initialed by the deputy returning officer and had been disallowed on the first count, changed the figures so that it was necessary for the hotel element to prove eight votes bad in order to attain their object. This they were unable to do, and the by-law was declared carried.

Send News Items to Record.

TO BUILDERS !

If you purpose building let me quote you prices on your roofing.

SATISFACTION GUARANTEED

C. M. FYKE

Tinsmith - - Chesterville, Ont

SUN LIFE

Assurance Company of Canada

Results for 1912.

Income	$12,333,081.60
Assets	40.605,616.49
Business in Force	182,733,420.00

The Sun Life of Canada is now the largest Canadian Assurance Company in

(1) Assets (2) Life Premium Income
(3) Annuity Income (4) Interest Income
(5) Total Income (6) Business in Force
(7) New Business (8) Net Surplus

JOHN R. and W. L. REID, Managers, Eastern Ontario, Ottawa, Ont.

IRA J. CRAMER, District Agent, Aultsville, Ont.

G. W. BOGART, Local Agent, Chesterville, Ont.

FEED CORN, BRAN, SHORTS, MIDDLINGS, FEED FLOUR, FEED WHEAT, SEED OATS and SEED CORN.

I have have just returned from the west, after buying a car of GOOD CLEAN SEED OATS; also CAR OF GOOD SEED CORN of the best that I could buy. Call or phone and get prices before buying.

The Farmers Feed and Seed Friend.

W. HAMILTON, Chesterville

AT LAST, HE IS FREE OF LUMBAGO

Because He Took GIN PILLS

Winnipeg, Jan. 6th.

"I have been a sufferer from Lumbago for some years past and during Christmas week had a very acute attack which confined me to the house. About the latter part of April, I met your Mr. Hill and mentioned my complaint to him. He advised me to take GIN PILLS. I have been taking them at intervals during the early part of the present winter, and up to date have had no return of my old trouble—in fact, I feel better than I have for years and think that my old enemy has vanished for good and all."

H. A. JUKES.

GIN PILLS will protect your Kidneys and Bladder against the ravages of winter. No matter how much you may dread cold weather, because you have been subject to Rheumatism or Lumbago, you will be free of pain if you take GIN PILLS.

50c. a box, 6 for $2.50. Sample free if you write National Drug and Chemical Co. of Canada, Limited, Toronto. 136

James Currie,

Licensed Auctioneer for the Counties of Stormont, Dundas, Prescott and Russell. Phone No. 16.

CRYSLER, ONT.

Cure Cuts, Galls, Sores

For man and beast

Pratts **Healing Powder**

Gives immediate relief. Heals without scabs. 25c, 50c. "Your money back if it fails."

Keep a supply on hand for instant use.

Secure free sample.

Get Pratts Profit-sharing Booklet.

1913 Almanac FREE.

A. H. FORBES.

Electrical Supplies

MAGNETOES and AUTO SPARKERS

Batteries, Ensolated Cable, and a full line of sundries for Gasoline Engines

Also Bicycle and Rubber TIred Carriage Sundries

Agent for the London Gasoline Engine. Repairing of all kinds of gasoline Engines.

ELGER LASALLE

CHESTERVILLE

A NEW CREATION

WEBSTER'S NEW INTERNATIONAL DICTIONARY

THE MERRIAM WEBSTER

The *Only New* unabridged dictionary in many years.

Contains the *pith* and *essence* of an authoritative library. Covers every field of knowledge. An Encyclopedia in a single book.

The *Only* Dictionary with the *New Divided Page.*

400,000 Words. 2700 Pages. 6000 Illustrations. Cost nearly half a million dollars.

Let us tell you about this most remarkable single volume.



Write for sample pages, full particulars, etc.

Name this paper and we will send *free* a set of Pocket Maps

G. & C. Merriam Co.
Springfield, Mass.

SINGER

Sewing Machines

New Ball Bearing Frame. Runs Easy.
And Most Durable Machine.
New Mission Style, Cabinet Work.
Always in Stock.

SOLD FOR CASH,
RENTED BY THE WEEK OR MONTH
OR ON EASY PAYMENTS.

Old Machines Taken in Part Payment.

Repairing Done.
Singer Stocking Darners.
Oils and Needles in Stock for all Makes.

CALL OR WRITE.

A. B. HEASLIP,

CHESTERVILLE, - - ONTARIO.

Thousands Lose Lives In Floods

Chicago, March 25.—Reports concerning the appalling nature of the floods in Ohio and Indiana, which in most instances it was impossible to verify, were received tonight from widely scattered sources. The most serious of these were:

An unconfirmed report from Springfield, Ohio, that 5,000 lives had been lost at Dayton and 500 at Picua.

A report apparently more fully authentical from Indianapolis that from 200 to 500 had been drowned at Peru, Ind. This was later denied by a train despatcher at Peru.

A message received at Foneton, O., that the reservoir at Hamilton had burst and that 1,000 persons had been drowned. The Western Union office in Chicago reported early in the evening that its Cincinnati office had worked with the Western Union office at Lindenwald one mile south of Hamilton. At that time no mention was made of such a disaster and continued efforts at a verification were futile.

A telephone message from Dayton to Foneton that the vast plant of the National Cash Register Co., at Dayton was on fire.

An unconfirmed but persistent rumor from Marion, Ind., that the Grand Reservoir at Galina, Ohio, had gone out, causing an unprecedented flood in the Wabash Valley.

Latest reports from Delaware, O. said 75 to 100 were dead, but more conservative figures cut these reports in half.

The telegraph companies in numerous instances made unavailing efforts to confirm many of these rumors but in few cases were they able to trace them to a definite source.

There is more Catarrh in this section of the country than all other diseases put together, and until the last few years was supposed to be incurable. For a great many years doctors pronounced it a local disease and prescribed local remedies, and by constantly failing to cure with local treatment, pronounced it incurable. Science has proven catarrh to be a constitutional disease and therefore requires constitutional treatment. Hall's Catarrh Cure, manufactured by F. J. Cheney & Co., Toledo, Ohio, is the only constitutional cure on the market. It is taken internally in doses from 10 drops to a teaspoonful. It acts directly on the blood and mucous surfaces of the system. They offer One Hundred Dollars for any case it fails to cure. Send for circulars and testimonials.

Address, F. J. CHENEY & CO., Toledo, Ohio.
Sold by all Druggists, 75c.
Take Hall's Family Pills for constipation.

Only Stamped Eggs Within Ten Years

At the annual meeting of the Dundas County Co-operative Poultry Association held in Morrisburg on Saturday the President, Mr. J. W. Marcellus of Dundela, expressed the view that before the lapse of ten years it would be unlawful to offer for sale in Canada any eggs but those bearing stamps. The Government was now educating, and would soon supplement education with legislation and enforcement. This, he said, would be in the interest of conservation and serve to prevent what is now a heavy national loss, because eggs that can be traced through stamps back to the producer are likely to be properly marked. At present the annual loss in Canada through bad and broken eggs is very heavy. Only stamped eggs, amounting in all to about thirty thousand dozen, were sold by the Dundas Association during the past year, and the price realized was over three cents per dozen more than the figure paid by stores for ordinary stock. All of the eggs went to Montreal. The retiring officers of the Association were re-elected.

Elaborate Terminals At Regina To Cost G. T. P. $2,000,000

A despatch from Regina states that the Grand Trunk Pacific Railways is planning to spend $2,000,000 on its hotel and terminal facilities in that city. According to this report plans have been completed for a five-storey station building of similar architectural design to the "Qu Appelle," the company's $1,000,000 hotel to be erected in Wascana, directly opposite the station and connected with it as in the case of the Chateau Laurier, by an underground passage.

Tenders are shortly to be called for and the work will be pushed in order to have the station ready for occupation by next autumn if possible. A feature of the whole structure will be a train shed more than 800 feet long, the first of its kind between Winnipeg and the coast.

At the rear of the station will be erected a power house for the needs of both station and hotel and a laundry work for the division. The $2,000,000 estimate does not include landscape gardening and tree planting, by which it is proposed to make the Grand Trunk Pacific terminals one of Regina's beauty spots.



The McLaughlin Carriage Company have been engaged in the development of vehicles for 43 years—over 38 years of that time have been devoted to making carriages. They were made well, as might be expected when every effort, every new and tried idea was applied to the betterment of their construction and to the extension of their service. McLaughlin buggies bore a good name, but they earned it. It was won on sheer merit. A farmer or townsman bought a McLaughlin buggy when he had the price simply because it represented the best he could get. He could buy cheaper buggies, but he couldn't get McLaughlin service. Service can't be had for nothing; it costs money, and it's worth it.

But here's the point. The same standards that made the McLaughlin buggy famous are still applied to the making of McLaughlin cars. Each McLaughlin car is the product of the accumulated experience, skill and knowledge of over forty-three years directed solely along one line. Methods haven't altered. It is odly the principle of locomotion that has changed.

In relation to service, consider well that which goes with every McLaughlin car. Through its depots located all over the country, the resources of the McLaughlin plant are placed convenient to the needs of the McLaughlin motorist. Over one hundred thousand dollars' worth of parts are carried for the single purpose of giving quick, economical service. You may never need this service, but all the same, it's mighty comforting to know that it is at your disposal when and where you want tt. This is partly what is meant by McLaughlin service. It covers the country.

No other Company in Canada has so much invested in service for its customers.

5 Pass.	2 Pass.	5 Pass.	2 Pass.	5 Pass.
Model No. 40, $2,350.	Model No. 30, $1,675.	Model No. 31, $1,825.	Model 24, $1,250.	Model 25. $1,450.

The McLauglin Carriage Co., - - Oshawa, Ont.

THOS. FAULKNER OF MOREWOOD,

District Agent for Dundas and Stormont.

Express Messenger Sentenced

Kingston, Ont., March 23—Early W. Redmond, Dominion Express Company messenger, who pleaded guilty a week ago to a charge of stealing a package containing $1,667 at the Lake, received a light sentence from Police Magistrate Farrell yesterday. He was given one year and 364 days in the Central Prison, and thanked the magistrate for his leniency.

Detectives found $147 of the missing money at Redmond's home.

The prisoner had told them the money was burned. He explained that he had overlooked this amount The impression seems to be that the remainder of the money will come to light.

A Curious Wedding.

Smith's Falls, Ont., March 20—A wedding of unusual interest took place here this evening, when Alexander McLean of Smith's Falls, was united in marriage to Mrs. Hannah Kiddle, of Elk Rapids, Mich. Both bride and groom are mutes and the ceremony was performed at the home of Mr. and Mrs. Thomas Croan, both of whom are mutes. The Rev. W. Mackay officiated and the bride's son Charles Kiddle interpreted the services for the principals on his fingers. At the wedding supper there were present eleven mutes.

John T. Hannan was killed in a peculiar accident while tuning the organ in St George's Church, Guelph.

R. M. Hazelwood of Clifford was nominated for the Federal House by North Wellington Liberals at Arthur.

If you want Chesterville to Boom

Subscribe for the Record.

NERVOUS DEBILITY

OUR NEW METHOD TREATMENT will cure you and make a man of you. Under its influence the brain becomes active, the blood purified so that all pimples, blotches and ulcers heal up; the nerves become strong as steel, so that nervousness, bashfulness and despondency disappear; the eyes become bright, the face full and clear, energy returns to the body, and the moral, physical and mental systems are invigorated; all drains cease—no more vital waste from the system. You feel yourself a man and know marriage cannot be a failure. Don't let quacks and fakirs rob you of your hard earned dollars.

☞ NO NAMES USED WITHOUT WRITTEN CONSENT

THREATENED WITH PARALYSIS



BEFORE TREATMENT

Peter E. Summers relates his experience: "I was troubled with Nervous Debility for many years. I lay it to indiscretion and excesses in youth. I became very despondent and didn't care whether I worked or not. I imagined everybody who looked at me guessed my secret. Imaginative dreams at night weakened me—my back ached, had pains in the back of my head, hands and feet were cold, tired in the morning, poor appetite, fingers were shaky, eyes blurred, hair loose, memory poor, etc. Numbness in the fingers set in and the doctor told me he feared paralysis. I took all kinds of medicines and tried many first-class physicians, wore an electric belt for three months, but received little benefit. I was induced to consult Drs. Kennedy & Kennedy, though I had lost all faith in doctors. Like a drowning man I commenced the NEW METHOD TREATMENT and it saved my life. The improvement was like magic—I could feel the vigor going through the nerves. I was cured mentally and physically. I have sent them many patients and continue to do so.

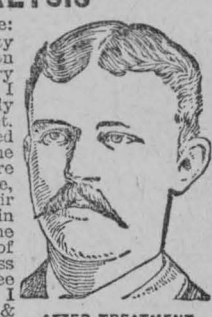

AFTER TREATMENT

CURES GUARANTEED OR NO PAY

We treat and cure VARICOSE VEINS, NERVOUS DEBILITY, BLOOD AND URINARY COMPLAINTS, KIDNEY AND BLADDER DISEASES and all Diseases peculiar to Men.

CONSULTATION FREE. BOOKS FREE. If unable to call write for a Question Blank for Home Treatment.

DRS. KENNEDY & KENNEDY

Cor. Michigan Ave. and Griswold St., Detroit, Mich.

NOTICE

All letters from Canada must be addressed to our Canadian Correspondence Department in Windsor, Ont. If you desire to see us personally call at our Medical Institute in Detroit as we see and treat **no patients** in our Windsor offices which are for Correspondence and Laboratory for Canadian business only. Address all letters as follows:

DRS. KENNEDY & KENNEDY, Windsor, Ont.

Write for our private address.



Home Dyeing has no terrors for me - It's simply my delight

Even Professional Dyers can't equal my Perfect Results

That's Because I use

DYOLA

ONE DYE FOR ALL KINDS OF GOODS

It's the CLEANEST, SIMPLEST, and BEST HOME DYE, one can buy--Why you don't even have to know what KIND of Cloth your Goods are made of.--So Mistakes are Impossible.

Send for Free Color Card, Story Booklet, and Booklet giving results of Dyeing over other colors.

The JOHNSON-RICHARDSON CO., Limited, Montreal. Canada.

Chesterville

BAKERY

Leave your orders for

All Kinds of Cakes and Pies

At the Chesterville Bakery

First-class Bread

Always on hand

A fresh stock of McCormack's Confectionery

EUGENE McMILLAN, Prop.

CHESTERVILLE

GRIST MILLS

S. BARRIE, Proprietor.

Grinding done on Wednesdays and Saturdays.

On hand Flour, Bran, Shorts, Middlings, etc.

Whole Grain bought and sold.

Also Opened up a

LUMBER YARD

Where you will find a full supply of

Rough and Dressed Lumber, Lath and Shingles, Wainscoting, Etc.

Also a full stock of Beaver Board.

INSURANCE

The Mutual Life Assurance Company of Canada

THE COMPANY OF THE POLICYHOLDERS

When you take out insurance in The Mutual Life, you become one of the owners of the company.

You have a voice in mapping out the policy of the company—a vote for the directors who appoint the officers—and you share equitably in all the profits.

There are no stock-holders---no enormous salaried positions---no expensive branch office buildings.

It is a MUTUAL company---owned and controlled by the policyholders.

Write to the company Head Office, Waterloo, Ont., for report showing the wonderful growth of this popular company, or call on

A. C. FETTERLY, General Agent. C. W. CASSELMAN, Local Agent

INSURANCE

You should protect yourself and family by taking out a Fire, Life, Accident, Sickness and Weather Insurance Policy in any of the following companies:

FIRE.

North British and Mercantile, Anglo-American, Liverpool & London and Globe, British American, Caledonian, Canadian Phoenix of London, Metropolitan, Equity, Hartford, Sovereign, York Mutual.

ACCIDENT

Ocean Accident, Canadian Casuality, and Boiler Ins. Co.

LIFE

Mutual Life of Canada

WEATHER

Weston Farmers

Office In Shaw's Block

C. W. CASSELMAN.

Heavy Increase in Workman Rates

Toronto, March 21—After a discussion lasting over a period of two days, the Grand Lodge of the Ancient Order of United Workmen adopted the No. 1 amendment, proposed by R. W. Longmore, by much over the two-thirds majority. This is the same measure that was adopted at the special session of the Grand Lodge held last June, and which was later declared illegal by Mr. Justice Riddell, on the grounds that the members had not been given proper notification. The following is the Longmore amendment:

"From and after the first day of May, 1913, each and every member of this order who joined prior to the first day of May, 1905, shall, without notice, pay to the fiancier of the lodge a monthly assessment of the amount designated opposite the age of the member on the first day of May, 1905, members over 72 years of age to be taken at age 65; and each and every member who joined on or after the first day of May, 1905, and each and every member commencing with the month of receiving the Workman degree shall, without notice, pay to the fianciar of the lodge a monthly assessment of the amount designated opposite the age of the member at the date of admission to the order.

The members of the lodge who, headed by the Guelph contingent, had put up such a strong fight against the increased rates, had come to realize that they would be defeated after the election of officers at the morning session. They fought out every point, but on Mr. M. D. Carder being re-elected Grand Recorder for the 35th consecutive time, and their candidate, W. Merriman, of Niagara Falls, being defeated for Grand Overseer, they came to see that they were not so strong as they had thought. They accepted their defeat with little murmuring, as the great majority of the convention had declared that the measure was best for the life of the order.

The remaining regular business of the lodge was finished up at a very late sitting, as they had to vacate the hall for to-day.

OFFICERS ELECTED.

The following gentlemen were elected to the offices of the Grand Lodge:—

Past Grand Master Workman—James McEvery, Drayton.

Grand Foreman—W. G. Mikel, K. C., Belleville.

Grand Overseer—J. Lockie Wilson, Toronto.

Grand Recorder—M. D. Carder, Toronto.

Grand Treasurer—F. G. Inwood, Toronto.

Grand Solicitor—W. G. Lawrence, Toronto.

Grand Medal Examiner—J. Milton Cotton, M. D., Toronto.

The District Deputy Grand Masters have been named as follows:—St. Clair, H. E. Wells, Dreston; Erie, Ira Stllwell, Eden; London, J. W. Cook, Lambech; Brant, S. A. Gibson, Ingersoll; Hamilton, Fred Leighton, Hamilton; Niagara, Chas. Kister, Chippewa; Guelph, F. G. Hamacher, Waterloo; Huron, Harry Morris, Goderich; Bruce, T. J. Nicholis, Gorrie; Dufferin, W. G. Pickle, Markdale; Peel, Geo. McMannus, Monc Mills; Toronto, Jas. Anderson, Toronto; York, A. Summerfeldt, Unionville; Simcoe, Angus Warnica, Craigvale; Ontario, W. M. Vanvalkenburg, Whitby; Durham, A. S. Morrison, Cobourg; Quinte, Alex. Moore, Plainfield, Kingston; St. Lawrence, Jas. Cumming, Lyn; Stormont, W. J. Ranson, Dickinson's Landing; Ottawa, Harry Ingram, Ottawa; Lanark, C. H. Tinlin, Smith's Falls; Georgian Bay. R. J. Sanderson, Orillia; Superior, F. J. Crawford, Ignace; Nipissing, Jomes Pollard, Sault Ste. Marie.

James H. Gilmour Dead.

Brockville, March 18.—After an illnesf of many months of heart disease, James H. Gilmour died today at his home here on hls 58th birthday. Since boyhood Mr. Gilmour was associated with the firm of Gilmour & Co., wholesalers, and at the time of his death was the senior member. Deceased was an ex-president of the Board of Trade, and prominent in all local enterprises. Some years ago he acted for the Federal Government as a member of the conciliation board of arbitrators in railway disputes. He was a strong Liberal. Mrs Gilmour, who was a Toronto lady, predeceased him and the snrviving members of the family are two sons, Dr. Clifford Gilmour and J. K. Gilmour, Winnipeg; and Mrs. F. E. Clayes, Brockville.

Popular Pastor Leaves The Falls.

Smith's Falls, March 24.—Rev. E. W. MacKay, for the past six years pastor of St. Paul's Presbyterian church here has resigned owing to a general breakdown in health and preached his farewell sermons yesterday, both of which were listened to by large congregations. Mr. MacKay has made himself very well liked during his stay and his departure is not only lamented by his congregation but by all the town.

Friday night at a largely attended meeting of the congregation he was made the recipent of a handsome gold watch suitably monagrammed. The ladies of the church also took advantage of the occasion and presented Mrs. MacKay with a beautiful wristlet watch.

Saturday afternoon at the hospital the directors, of whom Mr. MacKay had been a valued member, presented him with a club bag.

Mr. and Mrs. MacKay left at noon today for Toronto and after a short visit there they will go up to Beaverton where Mr. MacKay will recuperate.

Union between the two Presbyterian churches in Smith's Falls is talked of, but no definite steps have been taken as yet.

Unique Organization By Farmers Of Lanark

Almonte, March 22.—Lanark county has a new organization, one which is original, unique and the first of its kind on record, in eastern Ontario at least. This organization is known as the Lanark County Cheese-makers Club and is the result of a desire on the part of the cheese makers of the county to come together from time to time not, as many might suppose, to go on strike for higher salaries, but to meet with their instructor to discuss their work and to study how in co-operation with each other and with the farmer they can further the interests of the dairying industry throughout the country.

The organization meeting was held in the agricultural office at Perth a short time ago and the following officers elected:—Hon. president, G.G. Publow, chief dairy instructor for Ontario; hon. vice-pres., L. A. Zufelt, superintendent Kingston Dairy School; president, T.K. White, Balderson; first vice-pres., W.W. Echlin, Perth; second vice-pres., Lorne Prentice, Innisville; sec. treas., G. Hough, Scotch Line; directors, S. Gibson, W. R. Norris, H. W. Coleman, W. Stewart, A. Miller, S. Martin, P. Kirkham; constitution committee, W. R. Norris, H.W. Coleman G. Hough and W. Dawson.

Much enthusiasm prevailed at the meeting and the success of the new club seems assured. Meetings will be held from time to time throughout the country.

Local Option Won In Clinton Fight

Clinton, March 23.—Judge Holt finally disposed of the Clinton Local Option by-law case yesterday by reporting that the by-law had received the required 60 per cent., and should now be given the third reading by the Town Council. The judge held that some persons had tampered with the ballots in St. John's Ward by erasing the cross in favor of local option and placing crosses against local option. There were 14 ballots which expert Stanton had said were changed, and the judge allowed 13 of these, as it was very apparent the crosses added had been made by the one person, while one ballot which had been marked for local option, and also had the word "Yes" above the word against, was not allowed.

The final vote as reported by the judge was 327 for the by-law, and 216 against, which leaves a margin of 3 votes over the three-fifths necessary to carry the by-law The costs of the case are assessed against hotel-keeper Reuben Graham, in whose name the case was entered.

Extend Morrisburg Line To Brockville

Brockville, March 22—J. G. Kilt, president of the Ottawa and Morrisburg Electric Railway, was here this week conferring with local authorities regarding an extension of line from Morrisburg to Brockville.

The Brockville men were unanimously in favor of the project, and appointed Major McKenzie, Wm. C. McLaren, T. J. Storey, W. S. Buell and H. A. Stewart as a committee to confer with the railway company with a view to formulating a definite proposition for approval by the town of Brockville.

That the project will meet with favor here is certain, says the Brockville Times What Brockville and the whole of eastern Ontario has long lacked is better rapid transit facilities through the rural sections. This is what the electric road furnishes because it can be put down and operated more easily than the steam road. Whilst Brockville itself would not support an electric railway, it would be benefited greatly by being part of an interurban system such as proposed.

Church To Own Theatre.

St. John. N. B., March 18.—At a quarterly meeting of the Presbytery of St. John at St. Andrew's Pretbyterian Church today the presbytery heartily endorsed the proposal of George Knight, "stranger secretary," to open a moving picture at the Courtenay Bay construction works in connection with the mission there.

In moving the proposal, Mr Knight laid strong emphasis on the fact that it would educate the foreign element and keep them from the city dives. He also stated he understood thst a moving-picture house was contemplating opening a theatre on the ground and advised the the Presbytery to get in first.

The idea of being sole owners of a house of amusement, and a live money-making proposition so caught the fancy of the ministers that the proposal was adopted without argument.

Fire At Vankleek Hill Baptist Church Sunday

Vankleek Hill, Maach 25.—Fire broke out in Vankleek Hill Baptist church on Sunday afternoon which but for the prompt action of neighbors must have resulted in the total loss of the building. About half past five o'clock, a young lady living on the opposite side of the street noticed a red glowing light of an unusual kind and instantly gave the alarm. By the time assistance arrived flames were rising to a height of several feet and dense smoke filled the building. Before the manual engine could be brought to the scene of action the fire had been extinguished by means of water carried from neighboring pumps in pails.

Read the RECORD.

Children Cry for Fletcher's

CASTORIA

The Kind You Have Always Bought, and which has been in use for over 30 years, has borne the signature of Chas. H. Fletcher and has been made under his personal supervision since its infancy. Allow no one to deceive you in this. All Counterfeits, Imitations and "Just-as-good" are but Experiments that trifle with and endanger the health of Infants and Children—Experience against Experiment.

What is CASTORIA

Castoria is a harmless substitute for Castor Oil, Paregoric, Drops and Soothing Syrups. It is Pleasant. It contains neither Opium, Morphine nor other Narcotic substance. Its age is its guarantee. It destroys Worms and allays Feverishness. It cures Diarrhœa and Wind Colic. It relieves Teething Troubles, cures Constipation and Flatulency. It assimilates the Food, regulates the Stomach and Bowels, giving healthy and natural sleep. The Children's Panacea—The Mother's Friend.

GENUINE CASTORIA ALWAYS

Bears the Signature of

Chas. H. Fletcher.

The Kind You Have Always Bought

In Use For Over 30 Years

THE CENTAUR COMPANY, 77 MURRAY STREET, NEW YORK CITY.

Electric Restorer for Men

Phosphonol restores every nerve in the body to its proper tension; restores vim and vitality. Premature decay and all sexual weakness averted at once. Phosphonol will make you a new man. Price $3 a box, or two for $5. Mailed to any address. The Scobell Drug Co., St. Catharines, Ont.

Dr. de Van's Female Pills

A reliable French regulator; never fails. These pills are exceedingly powerful in regulating the generative portion of the female system. Refuse all cheap imitations. Dr. de Van's are sold at $5 a box, or three for $10. Mailed to any address. The Scobell Drug Co., St. Catharines, Ont.

Willis : College

Ottawa.

The Premier Commercial Training School

Offers complete courses in preparation for business life.

High standard of graduation and splendid success in assisting graduates to positions.

Willis College has been recommended to me, say practically all applicants. Ask those who know.

As instruction is individual, and the College being in session the year round, students may begin at any time.

Send for the Catalogue,

S. T. WILLIS, Principal,

Cor. Bank and Albert Sts., Ottawa, Ont.

Five fatalities and much additional property destruction were reported as a result of Friday's storm.

Their Royal Highnesses the Duke and Duchess of Connaught and Princess Patrica sailed from Halifax at 3 a. m. Saturday.

Butcher Business

The Butcher busines in Chesterville, conducted by Joseph Fisher, has been taken over by Leslie Durant, who will endeavor to cater to the wants of the general public in everything pertaining to this llne of business. Your patronage solicited.

Leslie Durant.

Wilford M. Saucier

PRACTICAL WATCHMAKER, JEWELER, ENGRAVER, &c.

All kinds of Watches, Clocks, Jewellry. Spectacles etc., etc., for sale, and repaired with neatness and despatch.

Prompt attention paid to repairing sent by mail

Issuer of marriage licenses.

W. M. SAUCIER, Chesterville

Early Spring Assured

We are prepared for the season with a full supply of Marbles, Kites, Rubber Balls, Foot Balls, Base Balls, Bats, Gloves and Mitts, Tennis Goods, Hammocks, Fishing Tackle, Bamboo Poles, etc., etc.

Our regular lines of Drugs, Medicines, Books, Stationery Fancy Goods, Kodaks, Cameras, and Photographic Supplies are complete.

MR. A. E. BOLSTER is in charge of our Optical Department and those who have Eye Lroubles, we extend an invitation to come in and consult him. Examination Free.

We sell CIGARS, CONFECTIONERY and NELSON'S CHOCOLATES — THE TIND THAT ARE DIFFERENT.

W. G. BOLSTER DRUGGIST and STATIONER

CHESTERVILLE — ONTARIO

The Chesterville Record

PUBLISHED EVERY THURSDAY

Terms of Subscription

To Canadian points—$1.00 per year in advance $1.25 if not so paid

To United States—$1.50 per vear in advance

Transient or legal advertisements inserted at the rate of 10 cents per line for first insertion and 5 cents per line for each subsequent insertion

Business notices inserted in local columns for 8 cents per line every insertion.

No advertisement published for less than 25 cents

Small advt. card per year, such as Soeieties, Business, etc., $5.00.

All advertisements measured by the scale of solid nonpareil, 12 lines to the inch.

Advertisements without special directions will be inserted till forbid and charged accordingly.

Subscriptious may commenee with any issue. The paper will not be discontinued unless notice is given. No subscription will be cancelled unless all arrearages are paid.

T. T. SHAW
Editor and Proprietor.

New Gov't Portfolio.

Ottawa, March 25—There is a report in Ottawa, as yet without official confirmation, that when Hon. Dr. Roche, who is ill at present, returns to Ottawa, he will be placed at the head of a new portfolio which it has been recognized at the Capital for some time will have to be created. The report has it that the new departed of public health which it is proposed to create will have joined with it the department of immigration, now under control of the interior department, and that these two will be placed under Dr. Roche as minister.

The removal of the immigration branch would lighten the Department of Interior which has become inordinately heavy and the strain of which was largely responsible for the breakdown of Hon. Dr. Roche. How enormous this department has become is shown by the fact that last year no less than two million letters were dealt with by this branch of the Government. It is further rumored that Mr. Arthur Meighen, the member for Portage La Prairie, will be the new Minister of Interior. This would give the West on additional portfolio and place four ministers west of the Great Lakes in addition to Senator Lougheed, minister without portfolio.

George Kerr Dead.

George Kerr, a prominent resident of the County of Stormont, died at his home at Farran's Point on Friday night. Deceased was born in Ireland 66 years ago. After coming to Canada he engaged in railroad work and was for years a conductor on the Grand Trunk. He and a brother, the late Joseph Kerr established the firm of Kerr Bros. general merchants, and for years conducted a business at Farran's Point and Aultsville. The deceased was reeve of Osnabruck, was elected warden of the United Counties and represented Stormont in the Ontario Legistature for one term. He was a Conservative in politics. His widow and two daughters, Mrs. Rev. J. L. Homer and Miss Kerr survive him. The funeral took place on Monday afternoon to St. Paul's Church, Aultsville.

Albert Abbott, a life-long resident of Brockville, and father of Prof. G. H. Abbott, of Toronto University, died on Saturday, aged 70. One other son is Dr. W. J. Abbott, of Cleveland.

Shot by Burglar

Orillia, Ont., March 23—In a desperate struggle with a masked burglar shortly before 11 o'clock tonight, Allan McPherson, one of the best known lumber men in the country, was shot in the thigh, and so badly wounded that he may not recover. The burglar escaped. Mr. McPherson, who is 65 years old is very well known, and very popular in this district. He is the head of the McPherson Lumber Company, and is connected with the Longford foundry, the Spanish River Pulp & Paper Company, and other large corporations. He lives at Longford, just across the lake from Orillia, with his two adopted cnildren. He is a man of considerable wealth.

Kingston Girl was Accidentally Shot.

Kingston, Ont., March 24.—While a woman of Corrigan street was showing a revolver to Norma Richards, a twelve-year-old girl, the weapon, which was not thought to be loaded, exploded, and the bullet entered the head of the girl, who was removed to the Hotel Dieu. It is thought she will recover.

The Grand and speed Rivers are again overflowing and causing serious inconvenience and damage in Galt, Guelph, and other places.

Local and District News.

Mr. Dave Beckstead of Grantley, has purchased the lot on the corner of King and Emma streets from Mr. C. M. Fyke.

Mr. Elvin Lasalle, who has been employed for a couple of years with a motor company in Toronto, has returned to town and will join his brother in partnership in their repair shop.

Wilson McCue of Smith's Falls announces that he will be a candidate at the Conservative convention to select a representative for the House of Commons.

Whitteker, the Optician, will be at Chesterville on Tuesday, April 15th; Russell, Thursday, April 17th; Finch, Friday, April 18th.

The Methodist Church pulpit presented a very pleasing appearance on Sunday, in commemoration of Easter, it being decorated with potted plants of many varieties

The Rt. Rev. C. P. Anderson, Episcopal Bishop of Chicago, a native of Oxford Mills, Grenville county, is a patient at St. Luke's Hospital, Chicago, suffering from intestinal trouble. At last reports he was resting easily.

Mr. Louis H. Barkley, who lives 1½ miles south-west of Chesterville, will hold an auction sale of stock on Saturday, March 29th. Mr. Barkley has purchased a farm in Finch township, and finds that in working both farms, he will be unable to attend to the dairying part, and which is the cause for holding this sale. See advt. in Record.

Never send a dollar away from home when the article that the dollar will purchase can be obtained at home. Money is our financial blood Its circulation keeps the business body alive. Bleed that body by sending money away and business will soon put on a look of lethargy. Always trade at home. Watch the bargains offered by enterprising advertisers in this paper and you will learn the best places to spend those home dollars.

Relyea's Sale opens today and Closes Thursday, April 3rd. Come Quick.

Watch out for bogus five and ten dollar bills. It is stated that several hundred bills of the two denominations have passed throughout Ontario. They are good imitations and are easily passed. Those who receive five and ten dollar bills on the Bank of Montreal should watch them closely to see that the numbers do not correspond to any of the following, as they are the bogus bills. The numbers and series of the bogus ten dollar bills are: Series C and D, 446,000 to 447,000, series D; 492,000 to 439,000, series A, B, C, and D; 534,001 to 585,000 series C 582,001 to 585,000 series C and D. On the five dollar bills the numbers and series are: 802,001 to 803,000, series A, B, C and D, 814,001 to 815,000, same series; 824,001 to 825,001 to 828,000, same series; 829,001 to 830,000, same series.

TAKE NOTICE.

I hereby notify those having rubbish to dispose of, that the north bank of the river, which is part of our farm, down to the grove, will no longer be available as a dumping ground for village refuse. We are reluctant to take this step because we know how convenient it is, but because the refuse dumped along the bank of the river constitutes a menace to health, a hot-bed for the production of bad weeds, and disfigures our property, we can no longer permit it. We hope it will be unnecessary to take stronger action than the serving of this notice, but if necessary, such measures as are required will be used to effectively stop this nuisance.

W. H. CASSELMAN.

Fanny Crossby, who has written 6,000 hymns, including "Safe in the Arms of Jesus," and "Jesus Keep Me Near the Cross," has been celebrating her ninety-third birthday in Bridgeport, Conn., her home. Miss Crossby has been blind since she was six years old, when she met with an accident. The lesson of her life is that a person can be very useful even though suffering under tremendous affliction. The hymns the blind singer wrote must have helped many people to bear great many burdens that came their way.

The Jesuit Fathers have purchased a 300-acre farm in Guelph township and will establish a novitate for English-speaking students.

LOW PRICES FOR DEPENDABLE GOODS

Boys' 3-Piece Suits, strong Tweed Mixtures, for $2.95 and $3.75, worth $4.50 and $5.00.

Boys' Bloomer Pants, Dollar value for.....75c
Men's Overalls with bib, for.....40c
Men's Fine Neglige Shirts for.....50c
Men's Waterproof Coats.....$4.95
Men's Tweed Pants.....$1.00
Men's Fine Suits in Blue Serge and Tweed Mixture, $12.50 value for..$9.75

McGEE & CO.

TERMS CASH.

Black Fox Industry

Charlottetown, P. E. I. March, 24—The first fruits of the silver black fox industry have come to hand. On the Dalton ranch, at Tignish, a litter appeared on Thursday. On the Smith Company, at Montague, on Good Friday, another litter appeared, and on the ranch of Henry Smith, of Tyron, on the same day another arrival was reported. Owing to the extreme secretiveness of Reynard and her objection to human interference, the number of young foxes cannot yet be determined. All that is known so far is that long before they were sold at prices ranging from eight to twelve thousand dollars per pair. Altogether there have been sold to date options of 350 pairs at an average price of $10,000 per pair. There are enquiries for at least 350 pairs more, 100 of which could be placed from Charlottetown at $12,000 per pair, and which cannot be filled unless the products of the various ranches exceed the expectation by about 100 per cent.

Brothers Sentenced

Peterboro, March 17.—Manson and Clifford Giles were sentenced today by Judge Huycke to one year in Central Prison on each of four charges of theft, the sentences to run concurrently. The men who are brothers, stole different articles from hotels, houses and farmers' sleighs. One valuable fur coat was found by the police in a hay mow at the farm of Clifford Giles, who is married. His arrest followed a third visit to the house of Dr. Amys. The presence of Giles was made known by the ringing of an alarm which the doctor installed.

Presented with a Jewel

At a regular meeting of the Court Chesterville, No. 247, held last evening, the following address was read and presentation made:—

To Eugene McMillan, Past Chief Ranger, Canadian Order of Foresters, Court Chesterville No. 247.

Sir:—

This night of our regular meeting March 26th, 1913, has been chosen by us the members of the Court to tender to you some slight recognition of your services and deep interest in the success and progress of our organization in this community.

For upwards of five years you have rendered some services that could not possibly have been given by an ordinary member and those services have often been given at some personal sacrifice.

We refer particularly to the arduous duties connected with a caterer to this Court and their guests on many occasions and to your almost indispensible services at our initiatory ritual.

We have had the pleasure of conferring upon you the highest and most honorable office in our power to bestow upon a fellow member and to-night we desire further to show our appreciation by presenting you with this emblematic jewel charm.

It is needless to say, Sir, that with this presentation the whole Court joins in wishing you a happy and prosperous future and that you may be long spared to us as an active member of our Court.

Signed on behalf of the Court by
R. J. BLACKLOCK
T. J. McGEE
Com. appointed.

In a few words Mr. McMillan thanked the members for their gift.

Dr. W.O. Eastwood, for many years Coroner at whitby, died at the age of 82.

WM. McLEAN
CHESTERVILLE, ONT.
Practical - Tinsmith
Has parchased the business in Chesterville lately conducted by J. B. Thompson, and solicits a share of your patronage. Satisfaction guaranteed.
Mr. H McMurray is in charge.
—Consult me before placing your order for a—
Furnace, Roofing, Eavetroughing, Etc

J. G. TATE
Of Chesterville,
IS AGENT FOR THE CELEBRATED
MASSEY-HARRIS
FARMING
IMPLEMENTS
ALSO DEALER IN
Carriages, Gasoline Engines, Windmills, Tread Powers, Grinders, Etc.
SHOWROOMS:
Just North of the Dominion House
Be sure and consult me before placing your order.
Phone No. 29.

Anglican clergy of Montreal who have sent a circular letter to the clergy of the Dominion appealing for Church unity are now making a similar appeal to the Anglican laity throughout Canada.

If the Farmers want Butter Parchment Paper we keep it and can print anything required on it on short notice. Price reasonable.

L. JORDAN,
Licensed Auctioneer
For Stormont, Russell and Dundas.
Chesterville, Ont.
PHONE NO. 8.

W. H. FETTERLY,
MORRISBURG, ONTARIO
AGENT FOR
The Newcombe Piano, Automobiles
Also dealer in Stoves, Harness, Cream Separators. Etc.
Money to Loan on good security.
Consult Him Before Purchasing

Cornwall General Hospital.

This institution provides skilled nursing and care at very moderate rates to those able to pay, and without charge to indigent persons from the three United Counties, other than the Municipal Grants.

It is kept up by:
1. Fees from paying patients.
2. Grants from the Government and Municipalities.
3. Donations and Subscriptions from Churches, Coporations, Societies and Individuals, the last being the largest source of revenue.

You are asked to assist in this work

The nucleus of an endowment fund has been established by a legacy recently received, and parties remembering the Hospital in their wills may stipulate that bequests made by them shall go to this fund.

If you would like a copy of the last Annual Report, drop a card to the Secretary, who will be pleased to send you one.

J. T. KIRKPATRICK, President. J. C. ALGUIRE, Sec'y-Treas.

—NEW—
Commercial - Hotel
CRYSLER, ONT.
A. M. ROBERT, PROPRIETOR.
Strictly new and up-to-date. Hot and cold water bath. Modern accommodation. Excellent sample rooms.
Bar supplied with choicest liquors and cigars.

WINCHESTER
Marble and Granite WORKS
Constantly on hand both Marble and Granite Monuments of the latest designs and best quality.
We import granite direct from Aberdeen, Scotland, and can give customers work at astonishingly low prices.
A call will convince you that this is the place to purchase anything in the Headstone line.
W. Campbell - Proprietor

Record Ads. Brings Results

SEED CORN.

A car load of the following varieties to arrive about April 15th—as usual the very best money can procure.

—FLINTS—

Longfellow, Compton's Early, 8-Rowed Yellow, Canadian Yellow, Sanford White Flint, North Dakota Flint, King Philip.

—DENTS—

White Cap Yellow, Improved Leaming, Joint White Ensilage Famine Fodder, King of the Early's.

Flour and Feed Always on Hand.

J. T. KEARNS, Chesterville, Ont.