THE CHESTERVILLE
RECORD

Vol. 92, No. 36 | Wednesday, April 29, 1987 | Chesterville, Ontario. | Single Copies 35¢

Inside



Hare Scramble

16

Arson blamed for $325,000 blaze in Morewood

MOREWOOD (Staff) - Arson has been blamed as the cause of a fire at Morewood Industries Ltd. last Wednesday that destroyed a shed and lumber valued at about $325,000.

Constables Bryan Helmer and Luc Turgeon of the Winchester OPP detachment are conducting an investigation into the blaze in conjunction with the Ontario Fire Marshall's office. A fire investigator was at the scene Wednesday morning.

New supplies have already arrived to replace approximately a quarter of a million dollars of pine and California redwood, some delivered only a few days before the fire.

"The main concern of course is to replace inventory," said company representative Stephen Rosenburgh Friday morning as he surveyed stacks of charred lumber, all that remained of the lumber shed.

"There'll be no delay in any of our production and all of our customers will receive their products on time and nobody will be laid off."

The Winchester Township fire department, located just east of the housing manufacturing company, was called to what turned out to be the first of two fires at about 11:15 p.m. Tuesday.

Fire chief John Craik praised the factory's sprinkler system for keeping the fire that broke out in one corner of the housing factory under control until firefighters arrived.

Twenty minutes later, the fire was out and firefighters returned to the fire hall. But by 11:40, they were back at the site.

"It was only a matter of five minutes from the time we left. It was all ablaze," Craik said.

Fire departments from Chesterville, Crysler and Russell battled the lumber shed fire west of the manufacturing plant until 5 a.m.

"There was danger of it spreading to another building and to their sawdust and shavings pit," Craik said.

More than 60 firefighters responded to the call. The Morewood department remained at the scene until Wednesday afternoon.

"Everybody was so tired. Most didn't get to bed until the next night anyway," Craik said.

"The fire department performed an outstanding job," Rosenburgh said. "The people provided good support. The men of the community came to help and the ladies provided coffee and sandwiches.

Damage to the housing factory itself was estimated at $5,000 and was almost completely repaired by Friday. Rosenburgh said construction of a new lumber shed would probably start sometime this summer.

Insurance will cover the company's loss, he said. "Arson is something you need insurance against."

He added that those responsible for the fire don't realize the potential for loss of life when fighting such a major commercial fire.

The fire was the largest ever tackled by the Morewood department.

Fire last struck the Dutch Sash and Door factory almost 20 years ago, when damage from a fire in September of 1967 totalled almost $250,000.



Shed and lumber destroyed in fire at Morewood Industries

Newsbriefs

Money plea

BERWICK (Staff) - Finch Township council has endorsed a plea from the Ontario Good Roads Association for increased provincial spending on municipal roads. In a brief to Ontario Treasurer Robert Nixon, the association said that an extra $75 million annually for five years is "the bare minimum" required to arrest the deterioration of the province's paved municipal road system.

In a press release, the association said it urged the government to spend a portion of $919 million in unexpected revenue on roads.

"Every dollar spent on road construction and rehabilitation injects an additional $1.50 into the economy and creates much needed employment, both locally at the job site and in the communities where products used in road projects are manufactured," the association stated.

NDP exec

CORNWALL (Staff) - Roger Peters was returned by acclamation to head the Stormont-Dundas federal NDP riding association at the association's annual meeting here last Wednesday night. Replacing Audrey Merpaw of Cornwall as vice-president was Marion Adams of Winchester, Joe Vaillancourt and Isabella Champagne were also returned by acclamation as treasurer and recording secretary respectively.

Forestry Week

BERWICK (Staff) - The South Nation River Conservation Authority will be passing out gifts that grow during the first week of May. In conjunction with Forestry Week and its 40th anniversary celebrations, the conservation authority will distribute two-year-old white pines to individual students in the watershed and a ten-foot maple whip to schools participating in its forestry program. The program, to be presented at local schools from May 4 to 7, includes a slide show, discussion period, information kits, games and promotional supplies.

Principal switch

CHESTERVILLE (Staff) - St. Mary's principal Sheila O'Connor and Doug Jarvis, principal of St. Cecilia's in Iroquois, will swap schools next year. In another staff transfer announced last week by the SD&G County Roman Catholic School Board, Ernie Seguin of St. Bernard's will move to St. Anne's School in Cornwall while Robert King, presently principal at the Cornwall school, will move to Finch.

Rural Dignity

BERWICK (Staff) - Finch Township council approved a $25 donation to Rural Dignity of Canada, a four-month-old association lobbying to save rural mail services. "Every little bit helps, so they say," Reeve Ralph MacKenzie commented at a council meeting last week.

In its bid for support, the association said it pressured federal MPs to rethink the issue of rural mail service.

"This is not the time to lessen our efforts. Since we were able to have the parliamentary committee (on Canada Post) write a new report, our pressures must be twice as strong because we must defend every single village to ensure that Canada Post respects the will of each population," the appeal for funding stated.

Semestering needs more study: trustees

MAPLE RIDGE (Staff) - A semester system originally proposed for the high school here this fall won't be implemented until more study has been done, said two secondary school board trustees Thursday.

The new system, introduced at Char-Lan District High last fall, has faced intense opoosition from both parents and teachers from Stormont, Dundas and Glengarry.

Director of Education Rosaire Leger said at a Cornwall school committee meeting in mid-March that the controversial study periods would be put in "abeyance" for the present.

There's "no way" the board of education could implement the study periods in schools without the understanding and co-operation of teachers involved, Roy Hastings, Mountain Township trustee, said at the Thursday night NDDHS school committee meeting.

The study period proposal would cut in-class instructional time per course from 110 to 92 hours and add 18 hours of independent study. Opposition from parents and teachers and a 900-name petition protesting the proposal forced the board to put it on hold.

The issue was a major stumbling block in the contract dispute between the Stormont, Dundas and Glengarry County Board of Education and its teachers. The teachers have since ratified a tentative two-year contract, with the board agreeing to drop the study period proposal.

In defence of semestering, Hastings said it's the easiest way to add another period to a full timetable. But he strongly objects to the semestered system because of the time gap that can occur between courses from one year to the next, he added.

The continuity of such subjects as math and French is extremely important, he said. If he's "still around", he'll fight to see a blend so the continuity of subjects won't be lost, he said.

"This school has a very brilliant record. We should take time to introduce this in a civilized manner, without creating tension and difficulties," he explained.

"You can't run rough-shod over people."

Graham Casselman, trustee for Winchester Township and the villages of Winchester and Chesterville, cited semestering as a way to combat the problem of declining enrolment in area schools. There are always concerns with how schools can adapt programs to stop declining student populations, he said.

While there may be ways to cope with declining enrolment, Casselman added "It's wise to move slowly. It's good to move slowly enough to solve the problems so everyone's educated along the way," he said.

Although parents had a chance to voice their concerns early this year when they learned of the proposed implementation of semestering, school committee vice-chairman Dirk Seelemann wondered if they'd still have the same input when the teachers contract dispute is settled.

"Parents, who care. They pay the bill: that's all," Seelemann said.

But Hastings said "ideally" he'd like to think public input would be received through the trustees. There isn't great communication between parents and their trustees, he said.

If a recommendation goes to the school committee which the parents aren't in favor of, then they'll get up and do something about it, he explained.

Letters concerning the controversial study session were sent from the board to five people, Hastings and Casselman said. Neither of them had copies of the letter at the meeting, but Casselman said that the letter, written by the board of trustees chairman, indicated there'd be no change in North Dundas' format.

Chesterville wage increases range from 4 to 6.6 per cent

CHESTERVILLE (Staff) - Chesterville council has approved wage increases for its 10 employees ranging from 4 to 6.6 per cent.

While most of the increases are retroactive to Jan. 1, clerk-treasurer Bob Casselman's pay hike covers the period from Nov. 15. Recreation director Tom Lee's increase takes effect May 18, the first anniversary of his joining the village staff.

Casselman is the village's highest paid employee at $519.24 per week. Jack Smith, village foreman and building inspector, will receive $490.39 per week; Lee, $423.08; deputy-clerk Glenna MacIntosh, $365.39, and secretary Judy McPhail, $307.70.

Arena supervisor Don Manley will receive $7.65 per hour; Mike Sharkey, arena helper, $6.70, and Barry Elliot, arena and parks supervisor, $8.85 per hour. Public works employees Richard Elliot and Dan Roy will be paid $9.85 and $8.85 respectively.

After an in-camera session, council approved a 4 per cent hourly pay increase for meter reader Jeanine VanOers and school patrol guard Vicki Derks.

The clerk-treasurer will also be paid $40 for each regular or special council meeting he attends beyond the 28 considered part of his normal duties.

As of May 1, he will also receive $40 for all public meetings regarding official plan or zoning amendments and Ontario Municipal Board hearings.

Council decided to leave the rate of pay for members of the committee of adjustments unchanged at $35 per meeting.

Council has not yet revised its own rate of pay. The reeve currently receives an annual honorarium of $880, the deputy-reeve, $302, and each of three councillors, $151.21. Each receives $63 per meeting.

Morewood WSA founder awarded Order of Ontario

MOREWOOD (Staff) - Dianne Harkin has joined the founder of the National Ballet of Canada and a Nobel Prize-winning chemist in a select group.

The Winchester Township woman, founder and former president of Women for the Survival of Agriculture, was recently named one of the first 20 recipients of the Order of Ontario.

The prestigious award caught her by surprise. "Actually I was flabbergasted and disbelieving for a few days. This can't be, I don't believe this," she recalled.

"They said over the phone it was for people who had shown excellence in their field and I was almost afraid to ask what field," she said with a laugh on Tuesday morning.

While preparing an article and a speech for presentation later that day, she reflected on the accomplishments of the farm women's lobby group she founded in 1975.

"I feel it's not an award for me. I feel it's an award I share with all my colleagues in the WSA," the 52-year-old writer and partner in the family farm business said.



Dianne Harkin

Although the organization began locally, it has spread across the province and throughout Canada, encompassing some 2,000 members. Each WSA group, Harkin explained, is autonomous although they are in contact frequently and share ideas.

The WSA, she said, has organized two national conferences for farm women in Ottawa seven years ago and in Prince Edward Island in 1985. A third is to be held in Saskatoon in November.

It has produced research papers on the media's portrayal of farm women and the economic worth of farm women's labor. The WSA is currently preparing a research project on the education and job skills retraining needs of farm women across Canada.

On the legislative front, Harkin said the WSA's lobbying spurred a change allowing farm women and women working in small family businesses to declare a wage from the family enterprise. These women in turn could then contribute to the Canada Pension Plan for the first time.

She said farm women's lobbying also eliminated discrimination against women who are full partners or independent farmers in the Farm Credit Corporation lending policies.

Locally, the WSA organized winter courses for farm women with the support of the Kemptville College of Agricultural Technology and the Ministry of Employment and Immigration. Last year, they received the support of the SD&G County Board of Education.

The WSA is also working, Harkin said, to re-establish agriculture in the classroom.

Harkin has a personal history of involvement in rural and women's organizations. From 1981 to 1985, she sat on the Canadian Advisory Council on the Status of Women; in 1986, she was appointed to the Ontario Advisory Council on Women's Issues.

In 1981, she was an official delegate in the first cultural exchange visit between the women of China and Canada. She is a past chairperson of the Ontario Federation of Agriculture's research committee and public relations committee.

In 1986, she served on an Ontario Institute of Agrologists Task Force on directions for sustainable agriculture. Also that year she became the first woman to receive an honorary degree in agriculture from the Institute.

She is vice-president of the founding board of directors of Naomi's Family Resource Centre in Winchester, a counselling service and shelter for victims of family violence.



Jumpers at heart

Skipping school has never been so much fun. Last Friday afternoon, about 65 St. Bernard's students skipped their way to raising an expected $1,000 for the Canadian Heart Foundation. It was the third consecutive year the school had participated in the Jump Rope for Heart event. In 1986, the students raised about $1,600.

Record Photo - Johnston

School tax increase less than 7 per cent

School boards table budgets totalling $108 million

CORNWALL (Staff) - Considering the "given circumstances", the 6.3 per cent tax increase tabled in the Stormont, Dundas and Glengarry separate school board's 1987 budget is a reasonable one, said Gilles Metivier Tuesday.

Although this year's increase is higher than last year's, Metivier said the $40.3 million budget, which was adopted last Tuesday, is a "very good" one.

The 6.3 per cent increase means the average taxpayer with property assessed at $5,000 will pay $47.85 more this year to the board.

Decreased grant money from the Ontario Ministry of Education was the major reason for the increase, Metivier said. The reduction in grant money is a result of the new way the budget was drawn up this year, he said. Unlike previous years two separate budgets for elementary and secondary schools had to be done.

Although cautious the past two years in its spending on computers for elementary schools, the board decided to allot $500,000 towards that area this year, Metivier said. The decision was made after the board learned the ministry had approved the use of an IBM computer compatible with the Icon computer already approved by the ministry.

Also new in the budget this year is the allocation of $400,000 for a secondary panel reserve fund. A reserve fund is a good idea at the secondary level because it's hard to know what type of expenditures to expect, he explained.

"I think it's a must. Every board across the province has a reserve fund."

One other major expenditure in the board's budget is the allocation of more than $100,000 to both English and French school sections for innovative science teaching approaches.

Public school supporters will get off a little easier than their separate school counterparts. They'll be hit with a 5.5 per cent tax increase tabled in SD&G public board's $67.3 million budget.

The increase means the average taxpayer will be paying $35 more than they did last year, said Ken Grant, controller-treasurer for the board's finance committee.

Although the increase still exceeds the cost of living, the board tried to keep it as low as possible, Grant said. It took $550,000 from its 2¼ million reserve in order to keep the rate increase down.

"If it's at all possible," the board tries to keep the increase close to the cost of living, he said.

Commercial, technical and artistic programs in public schools throughout SD&G will receive a financial boost of between $200,000 and $300,000 in this years budget. The board included the increase because of a large number of requests it received asking that more funds be allotted to the programs, Grant said.

Funding for building and maintenance was also increased in this year's budget. The board tabled a 10 per cent increase for building and maintenance this year. The increase is part of a long range plan beginning this year for the maintenance of the board's aging school buildings, Grant said.

Maintenance and caretaking take up about 11 per cent of the board's total budget, he said.

Teachers expected to ratify contract after seven-month dispute with board

CORNWALL (Staff) - Secondary school teachers with the Stormont, Dundas and Glengarry County Board of Education are one step closer to solving their seven-month-old contract dispute.

The teachers voted last week 62 per cent in favor of a tentative two-year contract that would see them get a 4.8 per cent wage increase this year and a 4.5 per cent increase next year, said teacher spokesman Elaine Kennedy.

The school board was to consider the ratified contract yesterday (Tuesday). Kennedy said Monday she expected the board to approve the agreement.

The teachers reached the agreement after a board proposal to include a new type of semester system for local schools was dropped. The system was introduced at Char-Lan District High School last fall and was a major stumbling block in negotiations between the board and teachers.

The proposed system would cut instructional time per course from 110 to 92 hours and add 18 hours of independent study. After intense opposition from parents and teachers in SD&G it was decided that the controversial proposal to put on hold.

Teachers' contracts are usually negotiated for one year at a time, Kennedy said, but because of the lengthy dispute between the parties this time, it was decided a two-year contract would be better. If approved, the new contract will be in effect from Sept. 1, 1986 to Aug. 31, 1988.

Kennedy said she doesn't think the board will turn down the tentative agreement. "I'd be very surprised if the board did."

The 465 teachers of the Ontario Secondary Teachers' Federation and the Association des Enseignants Franco-Ontariens have been without a contract since Aug. 31, 1986.

A dozen register for alternative

WINCHESTER (Staff) - About a dozen people have registered for correspondence courses through the Winchester branch of the Alternative School.

"We anticipate things will be booming in September," said Mike Lewis, at teacher at the recently oepened branch located in the former courthouse.

"It took a year or so to get along (in Morrisburg). By now, it's to the point where there are three or four full-time people."

The Alternative School, which offers in-class courses and job training programs to obtain or upgrade high school credits, began renting the space above the OPP detachment on Main Street in February.

Lewis said the school had hoped to open earlier in the year. With registration only in early April, it opened three-quarters of the way through the school year.

"We know it takes some time to get the word around and get people stirred up," said Bill Dickey, Alternative School principal.

Dickey said there are "no longer" any concerns about the building's safety. He said school trustees visited it about two weeks ago and were satisfied.

He said they realize something will have to be done if it's to be made accessible for the physically handicapped.

But in terms of space and facilities, he said, "We're quite happy with it."

Lewis said the school is still contacting organizations in the area to determine what type of programs the school should offer. The social services department and the federal Futures program have been trying to find out the need for a literacy and numeracy program in the area.

"Given a little bit of time," Dickey predicted the school would attract as much interest as a recently opened branch in Moose Creek.



Cornwall, here we come

Friday will be North Dundas' chance to shine when art and drama students strut their stuff in conjunction with Education Week at the Cornwall Square. Shoppers can view art students attending a class in figure drawing and take part in the improvisational drama club's training for competition. Pictured above, with artwork by Maria Gordon, are drama students, from left, Susanna Gordon and Chris Rader, Annette Francis, and Joanna Kerr and Jeff Harrison.

NDDHS students on stage

MAPLE RIDGE (Staff) - Friday will be North Dundas District High School's chance to take centre stage in Cornwall.

About 40 drama and arts students from the high school will set up class in the Cornwall Square shopping mall Friday in conjunction with Education Week.

"We're going to be doing a number of things that the community can come in and watch," art teacher Brenda King said last week.

During the morning, she'll lead a class in figure drawing using a Cornwall model. Meanwhile, the school's improvisational drama team will take their cues from shopper's suggestions as they compete in set matches.

The day's performance will be a warm-up for Friday and Saturday night, when the team competes in Ottawa at the National Arts Centre for the Canadian high school improv championships.

In fact, the ambitously titled national championships will feature teams from only the Ottawa, Brockville and Kingston areas.

Earlier this year, the North Dundas team was named the SD&G champion after only three weeks of rehearsals.

WARD MALLETTE
CHARTERED ACCOUNTANTS
Providing services in the areas of:
- Financial statement preparation
- Personal and corporate taxation
- Farm tax returns
- Bookkeeping services

Municipal Buildings 774-3549
Winchester, Ontario 774-3403

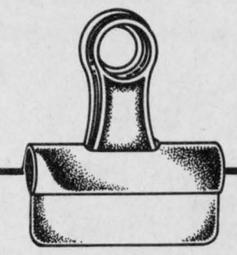

If you're looking for a great deal .....look no further.

All New RENAULT ALLIANCES & ENCORES
Clearing at Factory Invoice
plus 99¢ on In-Stock Units

Come and See the New 1988 MEDALLION
We want to get you in a great car!

RENAULT AMERICAN MOTORS Jeep

MIDWAY MOTORS
704 Pitt Street
CORNWALL • 938-0934

Village of Chesterville

Financial Statement
As At December 31, 1986

VILLAGE OF CHESTERVILLE

CONSOLIDATED BALANCE SHEET

AS AT DECEMBER 31, 1986

ASSETS	1986	1985
Unrestricted		
Cash	$ 45,191	$ 39,750
Taxes receivable	13,601	23,846
User charges receivable	20,077	16,986
Accounts receivable	83,552	87,104
Inventory	3,430	1,703
	165,851	169,389
Restricted		
Cash	158,604	89,204
Investments (Note 4)	41,238	71,000
	199,842	160,204
	$365,693	$329,593
LIABILITIES		
Temporary loans	41,238	71,000
Accounts payable and accrued liabilities	50,015	45,825
Other current liabilities	1,730	3,643
	92,983	120,468
FUND BALANCES AT THE END OF THE YEAR		
To be used to offset (or to be recovered from) taxation or user charges (Note 7)	26,062	5,885
Unexpended capital financing (or capital operations not yet permanently financed) (Note 8)	3,023	
Reserves (Note 8)	43,783	43,036
Reserve funds (Note 8)	199,842	160,204
	$365,693	$329,593

VILLAGE OF CHESTERVILLE

CONSOLIDATED STATEMENT OF OPERATIONS

FOR THE YEAR ENDED DECEMBER 31, 1986

SOURCES OF FINANCING:	Budget 1986	Actual 1986	Actual 1985
Taxation and user charges (Note 1(a)(iii))			
Residential and farm taxation	$ 367,789	$ 371,862	$ 350,108
Commercial, industrial and business taxation	588,478	599,205	581,744
Taxation from other governments	30,825	31,259	29,986
User charges	251,700	229,675	247,805
Deduct: Amounts received or receivable for region or county, and school boards	(629,292)	(634,172)	(613,288)
	609,500	597,829	596,355
Grants			
Government of Canada	7,200	1,478	8,600
Province of Ontario	265,621	344,254	231,446
Other municipalities	16,000	24,590	22,169
	288,821	370,322	262,215
Other			
Investment income	18,000	25,061	36,925
Sale of land	6,000	6,000	4,782
	24,000	31,061	41,707
	922,321	999,212	900,277
MUNICIPAL FUND BALANCES AT THE BEGINNING OF THE YEAR (NOTE 8)			
To be used to offset (or to be recovered from) taxation or user charges	5,885	5,885	5,097
Reserve and Reserve Funds	19,971	203,240	338,481
	25,856	209,125	343,578
Total financing available during the year	$948,177	$1,208,337	$1,243,855

APPLIED TO:	Budget 1986	Actual 1986	Actual 1985
Current operations			
General government	$ 99,710	$ 109,906	$ 92,233
Protection to persons and property	34,882	31,732	30,438
Transportation services	130,388	103,699	121,783
Environmental services	155,261	137,029	150,329
Health services		50	2,550
Social and family services			50
Recreation and cultural services	204,650	208,048	224,751
Planning and development	6,500	12,751	9,277
	631,391	603,215	631,411
Capital			
General government			909
Protection to persons and property		19,783	
Transportation services	279,786	180,613	227,133
Environmental services	35,000	123,640	75,483
Recreation services	2,000	8,376	27,934
	316,786	332,412	331,459
Transfer to Ontario Home Renewal Plan Trust Fund			71,860
Total funds expended during the year	948,177	935,627	1,034,730
MUNICIPAL FUND BALANCES AT THE END OF THE YEAR (NOTE)			
To be used to offset (or to be recovered from) taxation or user charges		26,062	5,885
Reserve and Reserve Funds		243,625	203,240
Unexpended capital financing (or capital operations not yet financed)		3,023	
		272,710	209,125
Total applications during the year	$948,177	$1,208,337	$1,243,855

The accompanying Notes are an integral part of this financial statement.

Full disclosure of the financial statement can be seen at the Clerk's Office during regular office hours.

BOB CASSELMAN
Clerk
Village of Chesterville



Fittingly royal

Rothwell-Osnabruck School Kindergarten students Natasha Amell (left) and Melanie Ouimet had a brief fling with the royalty as they tried on the crowns of Ontario Dairy Princess Gayle Lewis (left) and Stormont Dairy Princess Bonnie Stewart Monday. The two dairy princesses did a half-hour presentation at the school for the Kindergarten students concerning the work of dairy princesses.

Record Photo - Kielec

Rosenquist enters race for Liberal nod

MORRISBURG (Staff) - The campaign for the Liberal nod in the provincial riding of SD&G has become a two-man race.

Last week, Gerry Rosenquist, a Morrisburg physician and president of the provincial Liberal riding association, announced he would seek the Liberal candidacy at a nomination meeting scheduled for June 7 at North Dundas District High School.

David Whetter, a Finch dairy farmer and president of the Stormont Federation of Agriculture, declared he would run for the Liberal candidacy a month and a half ago.

Local Liberals have been buoyed by opinion poll results commissioned by the riding association that showed the party leading the incumbent Tories by a margin of almost 16 per cent in February.

The party's current popularity influenced Rosenquist's decision to run again.

"This was going to be the time for anybody to run if they were going to do it," he said.

He was the unsuccessful Liberal candidate in the March, 1981 election against veteran Tory MPP Osie Villeneuve. He lost soundly, collecting only about 8,000 votes to Villeneuve's 12,000.

He said this week he probably knew "deep down and realistically" six years ago that he wouldn't win the riding. But he now says the party has at least a 50-50 chance of winning the riding "and probably a little better than that".

The 50-year-old physician said his age was also becoming a factor; better to run now, he said, than wait another five or ten years.

His family is growing up, he said, and the pressure on his practice and position as chief of obstetrics at Winchester and District Memorial Hospital won't be as great when the hospital finds another gynecologist.

Judging from feedback he's received, he said his chances of winning the nomination are "excellent".

"At the moment, I think they should be good. To look at it realistically, I've probably spent more time with the party provincially than pretty nearly anyone else," he said, adding, "People could also hate you for that."

"On the other hand I don't think they can deny my willingness to work and my commitment to the cause."

If the June 7 nomination meeting comes down to only Whetter and himself, he said, "This is going to be a horse race."

Rosenquist will resign his position as riding president at the association's annual meeting Thursday night in Chesterville.

Guest speaker for the meeting, which begins at 8 p.m. in the Community Hall, is Gilles Morin, Carleton East MPP and Deputy Speaker.

As well as hearing from the two declared candidates, the association will also learn of the recent Liberal Party annual meeting in Toronto from delegates Bruce Meyers of Alexandria, Whetter, Patrick Beavers of Morrisburg, Lorne Strader of Brinston, Leona McIntosh of Iroquois and Ken MacLennan of Dalkeith.



Gerry Rosenquist

Council tells township developer its water capacity inadequate

CHESTERVILLE (Staff) - Village council says Chesterville just doesn't have enough water to supply a proposed 15-unit convert-to-rent project south of the village's boundary with Winchester Township.

Peter St. Germain approached council two weeks ago with a proposal to convert Bernie's Home Furnishings Registered, into 15 apartments. The project has received approval in principle from the township and St. Germain wanted the village to supply water and sewer services.

The building, which now includes a store and home, has been serviced by the village since it was constructed seven years ago.

At a regular meeting last Thursday night, council said that while it didn't have the water now, its sewage treatment facility could accommodate the project.

Reeve Carl Ward referred to council's earlier meeting with St. Germain, when the businessman said it could be possible to drill a well on the property as a temporary source of water.

"Of course, if he can't find water, he's stalled anyway," the reeve said.

Deputy-Reeve Bert VanKessel was concerned how the village would monitor the property's water consumption if the convert-to-rent project was completed. Clerk-treasurer Bob Casselman noted the existing pipe couldn't serve 15 units; VanKessel said it could supplement it.

Ward said the village could consider a meter but added it should trust the developer.

The village may learn later this week if a prospective well site on Brenda Hutt's property in Winchester Township can meet the village's water needs of between 300 and 350 gallons per minute.

"Everything is unfolding as it should. It's pretty hard to keep your fingers crossed," Ward commented.

Preliminary results from a site on Pete Monast's property indicated insufficient flow to justify use of that site for the village, clerk-treasurer Bob Casselman said Monday. Casselman added that combining the Hutt and Monast sites could be a possible solution to the village's water dilemma.

Council dealt with other grave concerns, including the installation of stones marking one of the village's first cemeteries.

Village foreman Jack Smith informed council that a cement base for an 88-year-old marker and two new stones would be laid as soon as possible.

The refurbishing of the old markers is a two-year-old project, explained Gladys Smith of the Chesterville Women's Institute earlier this week.

The village, Dale Crowder of Crowder Monuments in Morrisburg and the Women's Institute have agreed to share the cost of refurbishing the abandoned graveyard north of St. Mary's School. The oldest complete stone, noting the death of George Hummel in 1901, has been sandblasted and will be installed with two new markers.

Smith hoped the site will be ready for the village's celebrations next year. She estimated the project's total cost at between $1,500 and $2,000.

Vacuum cleaner

Council also agreed to purchase a vacuum cleaner from Bernie's Home Furnishings for $390.55.

Recreation Director Tom Lee told council the pool's diving board pedestal had rotted, presenting "a major problem".

After talking to officials with the Ministry of Health, he recommended that the existing pedestal be cut off level with the base and replaced with one built into the cement base. Council agreed. The estimated cost of the project is $400.

Lee also informed council that the OPP detachment in Winchester had no suspects in the break-in at the pool building two weeks ago that caused damage estimated at $45.

Council also agreed to help the Chesterville and District Agricultural Society clean a small portion of the Smith Branch of the Pitcher Drain serving the fairgrounds. Fairboard member Jack Durant estimated the job would demand only a few hours' work by hand.

Council will also share the costs of materials Durant used to install a grate on the drain.

Council deferred until its next meeting a request from the agricultural society for a $1,500 grant. It also postponed a decision on a request from the Charity Players drama club for the free use of the community hall on Wednesday nights for rehearsals.

4-H calf club judges cattle

BERWICK (Special) - The Berwick 4-H calf club held its first barn meeting at the home of John Beehler, RR3 Crysler, on April 15, 1987 at 8pm.

The leaders picked out four cows and asked the members to pick out the cow with the best legs and udder. Some of the members were asked to give their reasons for choosing the cows that they did. The first year members were asked to name all the parts of the cow.

The next meeting is to be held on Wed., May 13, at 8pm at the home of Hans Tanner in Crysler.

Finch Legion contest winners

FINCH (Staff) - A Grade 8 student at Roxmore was a double winner in the essay contest sponsored by the Finch branch of the Royal Canadian Legion.

Sarah Worrell placed first at the zone level and second at the district level.

Kris Koolstra, a Tagwi Secondary School student, placed first in the poster contest at the zone level.

KIDS! Win this beautiful Picture Frame Bouquet

Valued at $37.50

Hurry! Mother's Day is May 10!

Send her the Antique Picture Frame Bouquet.

Lovely flowers around a separate, silver-plated picture frame. Inspired by antique designs, it's an elegant showcase for Mom's treasured photos. We can wire it anywhere in Canada and the United States through Teleflora. Or deliver it anywhere in town.



$35.00 $37.50* $40.00

* As Shown

TO ENTER

Pick up a *free* colouring book at Durant's Flowers. Colour 1 picture and return it to us **before May 6.** 3 Prizes will be awarded.

(1) Under 5 years (1) 6-9 years (1) 10-12 years

DURANT'S FLOWERS

Chesterville 448-2354

BIGGER AND BETTER ...

Our 4th Anniversary

Opening May 9



SERRES & PEPINIERE

CANNAMORE

NURSERY & GREENHOUSE

RR4, Crysler 448-3680

Perennials, annuals, baskets, trees, shrubs, lawn furniture, seeds, spring bulbs, natural solutions for bugs.

LOTS OF UNADVERTISED SPECIALS

We can help you with your gardening problems. Ask us.

PAUL AND WINNIE BEAUCHAMP, PROP.

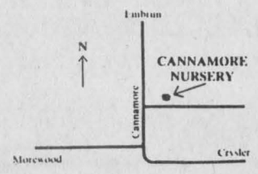

HAPPY FACE NURSERY SCHOOL

REGISTRATION



Monday, May 11

1 P.M. - 3 P.M.

Wednesday, May 13

7 P.M. - 8:30 P.M.

"playing and socializing while learning"

REGULAR PROGRAM - 3-5 Years Old

A.M. Session - 9 A.M. - 11:30 A.M.

P.M. Session - 1 P.M. - 3:30 P.M.

Choice of:

1 half day / week - $25.00 per month

2 half days / week - $35.00 per month

3 half days / week - $45.00 per month

TODDLER PROGRAM - 18 months to 3 years

A.M. Session - 9:30 A.M. - 11:30 A.M.

1 half day / week - $17.50 per month

CALL:

SUSANNE ELGAR (Chesterville) - 448-2124

BRENDA TOONDERS (Winchester) - 774-3336

CHESTERVILLE PARK PAVILION



Only hours left to save.

Interest Rates on S-15 pickups, Jimmys 3.9% - 5.9% 7.9% O.A.C.

$750 REBATES & FREE OPTIONS END AT CLOSING APRIL 30.

Save on Skyhawk, Century, Regal, Sunbird, Grand Prix, 6000 and trucks.

If we don't have what you want, we can get it. Hurry in for details.

DON'T MISS THIS OPPORTUNITY!

Drewery PONTIAC BUICK LTD.

ST. LAWRENCE STREET
WINCHESTER
774-2360 or
1-800-267-7608

DREWERY PONTIAC BUICK: The dealer you come to for price, and stay with for service.

We're all the **deal** you could ask for.

ALL YOU NEED TO KNOW SM

©MCMLXXXVI Leon Shaffer Golnick Adv., Inc.

Hours: Monday to Thursday, 8:30am-8pm; Friday and Saturday, 8:30-5pm

SM



Quiz winners

North Dundas District High School came out on top in the senior division of Canada Quiz, defeating General Vanier Secondary School in the finals last week. Pictured above are team members Jennifer Clark, (front, left) and Norman Wheeler, both Grade 13 students. At the back from left, is team coach Dan Maloney, team member Robert McCaskill, Grade 13 and Neil Wheeler, Grade 11.

Record Photo - Kielec

New WI handbook going on sale

INGLESIDE (Special) - One hundred and ten women celebrating the 75th anniversary of the Stormont District Women's Institute gathered together at the United Church in Ingleside on Fri., April 24, 1987. The stage was beautifully decorated with baskets of flowers with a large '75' adorning the backwall.

Following the Ode and Collect the past presidents of the district still living in this area were introduced and corsages pinned on each by Iva Eamer. Those receiving the corsages were Mrs. Louverin, Newington; Mrs. Robert Esdale, Cornwall Centre; Mrs. Stuart Markell, Ingleside; Mrs. Neil Cleary, Lunenburg; Mrs. Hugh Esdale, Cornwall Centre; Mrs. Donald Casselman, Finch; Mrs. John Lowen Lunenburg; Mrs. Elmer McDermid, Moose Creek, and our present president, Mrs. Claire Nugent, Ingleside.

The secretary, Joan Poapst, gave a brief outline of the beginning of the Institute in Stormont up to the present day, discussing annual meetings and even the play the 'Witch of Plum Hollow' written and directed by Dorothy Morgan of Osnabruck Centre and acted out at the area convention in Ottawa in 1976.

Margaret Merkley entertained during the evening with a vocal solos accompanying herself on the piano.

Messages of congratulations were received from Ruby Proudfoot, President of the Area, who stressed that we should go for a walk and get some fresh air and a fresh outlook for the future, become more inventive to lure new members. A letter from Helen Burns, Board Director, was read. An overall decision was made at this time to continue to support the Stormont Agricultural Fair in Newington by displays and information booth.

The new W.I. handbook will soon be on sale at a cost of $5.00 each. There are still six bus seats available for the trip to Adelaide Hoodless home, June 2, anyone wishing to go is to contact Christine Ryeburn, Westmeath, 582-3550. Joan Poapst distributed a resolution from Cornwall Centre W.I. concerning the rural mail service. There are also seats available on a bus trip to the Parliament Buildings in Ottawa June 9; anyone wishing to go is to contact Joan Poapst, 932-7596. The cost is $10.

After having dug out of storage Grandma's crocheted skirt, made from her own sheep in 1895, and Mother's wedding dress hand made in 1915, the Avonmore ladies put on an interesting fashion show through the ages. The Newington W.I. then sang and acted out several old songs. Finch and Berwick W.I. joined together and put on a Krazy Fashion Show. There were several other readings and poems.

Obituaries

Delbert 'Bert' Link

Delbert 'Bert' Link, a life-long resident of Cass Bridge, died Thurs., April 23, 1987 at Ottawa Civic Hospital after a short illness. He was 72.

Mr. Link was born March 19, 1915 in Winchester Township, son of William Link and Mary Droppo. He married Mabel Robinson, who survives, at Grantley, on Aug. 7, 1943.

Mr. Link is also survived by a son Graham and his wife Kim of Winchester; a daughter, Brenda and her husband, Bill Ingratta, of Guelph and grandchildren Martha, Margaret, Murray and Marten Link, Mark and Leslee Ingratta. He was predeceased by infant daughter Margaret, brother Harold and sister Elizabeth.

An active community member, Mr. Link was involved in municipal politics as councillor and deputy-reeve and served as reeve of Winchester Township in 1977 and 1978. As well he was a member of Winchester United Church, a member of Williamsburg I.O.O.F. Lodge and a member of the Dundas County Milk Committee.

Funeral services were conducted by Rev. Bushby at J.R. Vice Funeral Home in Winchester at 1:30p., Sat., April 25.

Pallbearers were Austin Carkner, Graham Pemberton, Keith Guy, Bob Holmes, Hugh Coons and Ray Munro.

Interment was at Maple Ridge Cemetery.

Anna Mary Nugent

Funeral services were held April 10, 1987 for Anna Mary Nugent, a Stormont housewife. She died April 8 at the Winchester District Memorial Hospital at the age of 78.

A member of St. Paul's United Church in Berwick, she moved to the Dundas Manor in Winchester eight months ago from Finch. She lived in Berwick from her birth until 1979.

She was born June 11, 1908 in Berwick, the daughter of the late Robert and Mary (Fleming) Meldrum.

She is survived by her husband, George Orval Nugent, whom she married Jan. 15, 1931 in Brittania.

She is also survived by children Marjorie Elaine (Mrs. Vincent Abrams) of Cornwall, Robert and Garry, both of R.R. 2, Berwick; sisters Ola Barkley of Ottawa and Verna Valley, Finch; ten grandchildren and one great-grandchild. She was predeceased by a sister, Evelyn Miller; a brother, Arnold Meldrum, and one grandchild.

Funeral services were conducted by Rev. Philip Gaudine of Finch United Church from Brownlee Funeral Home in Finch. Spring interment will be in St. John's Anglican Parish Cemetery, Crysler.

William A. McIntyre

Funeral services were held April 13, 1987 for William Alexander McIntyre, a lifelong resident of the Moose Creek area. A retired farmer, he died April 10 at Cornwall General Hospital.

He is survived by his wife, Myrtle Tait, whom he married June 15, 1940 at St. John's Presbyterian Manse, Cornwall. He was a member of St. Andrew's Presbyterian Church, Avonmore.

He was born April 4, 1912 in Moose Creek, the son of the late Alexander (Sandy) McIntyre and Catherine McElheran.

As well as his wife, he is also survived by a daughter, Mrs. Charles Gallinger (Dorothy) of Cornwall) grandchildren Kevin, Karen and Kent Gallinger, also of Cornwall, and a sister, Mrs. Mary Ellen McElheran of Moose Creek.

Rev. J.H. Wiseman officiated at funeral services held from Brownlee Funeral Home, Finch. Interment was at Paul's Hill Cemetery, Avonmore.

Pallbearers were nephews Blaine and Stirling McElheran, neighbors George and Michel Sabourin and friends John Blair and D.D. Cameron.

Eugene Belanger

Funeral service was held Saturday, April 25, 1987, for Eugene Belanger, a retired carpenter well-known and respected in the community of Winchester.

Belanger, of Lot 6, Concession 5, Winchester Township, died Thurs., April 23, 1987, at the age of 78. He leaves behind his wife, Rose Marie Lalonde, whom he married at St. Mary's Church, Chesterville, Oct. 26, 1937.

He is survived by seven children: Edna (Mrs. John Eldridge), Williamsburg; Rita Lapierre, Ottawa; Sandra (Mrs. George Bloom), Winchester; Leonard, Addison; Nelda, London; and Gerald and Donald, Brockville. He is also survived by brothers Wilfred of Williamsburg, Edmond of Cornwall, Bill of London, and Napoleon and Hubert, both of Brockville; 19 grandchildren, five great-grandchildren and several nieces and nephews.

He is predeceased by his father Moise Belanger, mother Marie Ann Tessier, his eldest son Bernard and brothers Leon, Victor and Elmer.

Funeral service was at St. Mary's Catholic Church with Rev. Father D. Cummings officiating. Interment was at St. Mary's Parish Cemetery.

Pallbearers were Murray Shane, Allan Hutchinson, Harlan Helmer, Ron Lynch, Alex Scott and Colborne (Coby) Helmer.

Calf club holds cattle judging

AVONMORE (Special) - Avonmore 4-H Calf Club held its second meeting April 22 at the home of Milton Haley, Gravel Hill. The meeting was based on the judging of cattle, the giving of reasons and the health of a 4-H calf. Special thanks to judge Alex Ferguson for his help and time.

DO YOU WANT CHRISTIAN EDUCATION FOR YOUR CHILD?

REGISTRATION

There will be Registration for Kindergarten and Grade One pupils (and for other grades), for the school year 1987-1988 at Timothy Christian School on **Wednesday, May 6th, 1987,** from **10 a.m. to 4 p.m.** Please phone the school for an appointment. The nurse will be present, and proof of immunization and of birth will be required.

WILLIAMSBURG • 535-2687

Timothy Christian School
WILLIAMSBURG, ONTARIO
K0C 2H0

Drewery Pontiac Buick



STEVE SUMMERS

SPECIAL OF THE WEEK

'87 Firebird

A young person's delight. V6, AM-FM cassette with equalizer.

"Enhance your image"

Call 774-2360 or 1-800-267-7608 (toll free) or 774-3408 (residence)

Drewery
PONTIAC BUICK LTD.
ST. LAWRENCE ST., WINCHESTER

TOWNSHIP OF OSNABRUCK

SOFTBALL REGISTRATION



To be held at the Municipal Office, Osnabruck Centre, April 27 - May 8 during regular office hours and

SATURDAY, MAY 2 - 10 A.M. - 3 P.M.
SATURAY, MAY 9 - 10 A.M. - 3 P.M.

Fees: $15.00 per child, $10.00 per each additional child in family.

For information call Marion Sadler at 537-2362.

"College? I can't afford to pay for college courses..."

At **ST. LAWRENCE COLLEGE SAINT-LAURENT** we know that making ends meet is sometimes difficult. You have to budget carefully, work hard and shop around to find the best value for your money.



That's why we offer continuing education courses every spring. These are practical college courses that cost you as little as $56 per course. For that low price you get professional training from experienced teachers in St. Lawrence's modern laboratories, shops and classrooms.

You also get to work towards a college certificate or diploma that could help you on your way to a better position or a whole new career! We think that makes continuing education a good deal for your money.

So go ahead. Shop around and compare, then get ready to improve your future with continuing education courses this spring.

REGISTRATION starts this Monday, April 27th! For a free copy of our continuing education guide, drop by or call The St. Lawrence Registration Centre at 933-6080.

ST. LAWRENCE COLLEGE SAINT-LAURENT
BROCKVILLE CORNWALL KINGSTON



A Stem of Silk and a Touch of Lace Put Together With Style and Grace

MARION'S FLOWERS
RR # 4, Crysler, Ontario
(613) 448-2239

GRAND OPENING
OF OUR NEW BOUTIQUE
MAY 9
10 A.M. - 4 P.M.
Full line of Hanging Plants
Silk Fuschia, Geraniums
and Green Baskets, etc.
Just in time for Mother's Day
COME IN & BROWSE
Receive a FREE long stemmed silk rose

Paddy's Inn
Hwy. 2 - Morrisburg
Tel: 543-3788
is
OPEN
TOURISM ONTARIO RECOMMENDED * * * *
AAA EXCELLENCE
CAA RECOMMENDED * * *

PUB
Mon. - Sat. 11:30 a.m. - 11:30 p.m.
DAILY FOOD & BEVERAGE SPECIALS
* * * * *
TUDOR ROOM
COMMENCES
Sunday, May 3rd
WITH
OUR FAMOUS QUALITY
BRUNCH
11:00 A.M. - 2:15 P.M.
BUFFET DINNER
4:45 P.M. - 8:15 P.M.
* * * * *
There's a Welcome Here for You

TOWNSHIP OF ROXBOROUGH
TENDER
PROPERTY FOR SALE

SEALED TENDERS (clearly marked), accompanied by a certified cheque for 10% of the full tender amount (balance certified cheque on closing) will be received by the undersigned until **May 12th, 1987** at **4:00 P.M.** for a house and approximately 25.251 acres; being Part of Lot 29, Concession 7, in the Township of Roxborough, designated at Part 2 on Reference Plan 52R-2790.

Property may be viewed by appointment only, Monday to Friday between 8:30 A.M. and 4:30 P.M. Telephone (613) 538-2531.

Highest or any tender not necessarily accepted.

Unsuccessful tenders will have cheques returned.

Township of Roxborough,
W.E. Wright, Clerk-Treasurer
P.O. Box 189,
MOOSE CREEK, Ontario.
K0C 1W0
37-3

Is your child safe?

Each year thousands of children become victims of accidents in and around the home. You can reduce your child's risk of injury by ensuring a safe environment.

The federal government passed stringent new safety standards for cribs last fall. Make sure you select a crib that meets all safety standards, and keep it in good condition.

Remember that children's sleepwear and clothing can burn easily and that your child should not play near fireplaces, stoves or heaters. Polo-style pyjamas are safer than loose fitting nightgowns.

Provide close supervision if your child uses a walker, especially near stoves and electric cords, and ensure that stairways are closed off.

For more information on how you can protect your child, please contact the nearest office of Consumer and Corporate Affairs Canada.

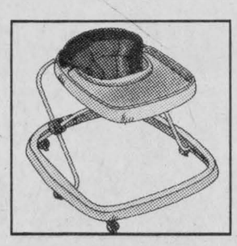



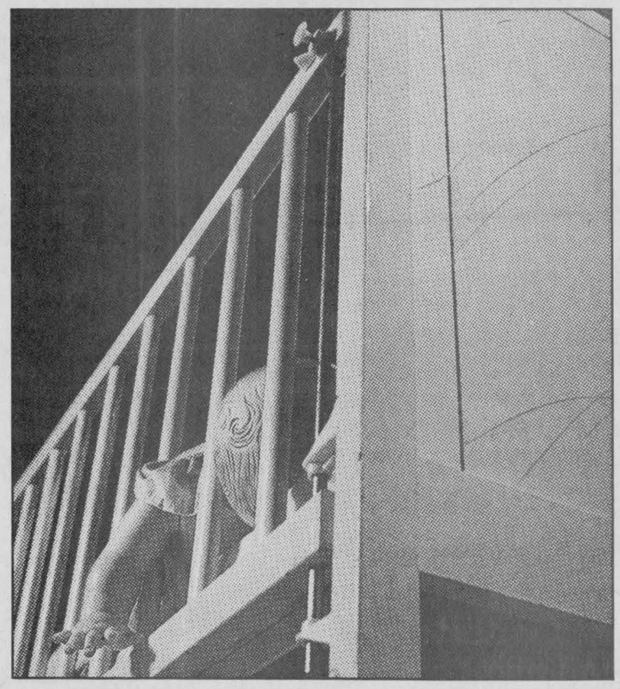

Consumer & Corporate Affairs Canada
Consommation et Corporations Canada
Harvie Andre, Minister

Canada



50th wedding anniversary

The family of Hilda and Keith Swerdfeger invite friends and neighbors to help celebrate this occasion with best wishes only on Sun., May 3 from 2 to 4 p.m. at Osnabruck Centre Hall.

Special Photo

Ingleside seniors invited to R-O concert

INGLESIDE (Special) - The Ingleside Senior Citizens were once again favored with a beautiful day for their April meeting in St. Matthew's Presbyterian Church.

The usual opening preliminaries were observed: the welcome, the singing of O Canada, one visitor was greeted and Happy Birthday was sung to three members. Minutes of the March meeting were read and approved. In the absence of the treasurer, the president read his report.

Correspondence read included an invitation from Rothwell-Osnabruck School band to attend their Spring concert on May 13. Admission for seniors would be one dollar. Another notice was read about the Moon Walk if any wished to participate.

Grace Ault reported for the new kitchen committee that they were all present working amicably together getting things ready for the meal after the men had the tables set up.

Elburn Crites reported that only four bowled last week and more were needed. All was O.K. for the phone committee and the Press.

Mansell Flegg told about a possible day trip in early June to Belleville, Kingston, Glnora Ferry and musuems in Prince Edward County. If enough signed up today he would proceed further and choose a date.

Program Convenor Dorothy Crites asked for suggestions for further meetings.

A convenor for the bazaar and tea on June 6 was asked for and Mrs. Lennie Buckmaster consented to act. Then Mr. Buckmaster moved that Mrs. Rita Partridge be her assistant. Further information would be given about it at the May meeting for this annual event.

The President announced that the U.S.C.O. Annual meeting was to be held in the University of Guelph on August 11 and 12. He asked about sending delegates and Mrs. Enid Wasson moved that the Executive be empowered to secure two delegates, reimbursing them for their expenses. Agreed.

Notice was given that the raffle tickets were ready for sale. Winners would be decided at the bazaar on June 6. First prize would be a basket of groceries, members being asked to contribute to this.

Mrs. Wasson announced that the rally of Zone 35 would be held as usual at Dixon's Corners, June 17. Each person being asked to bring a dish of food and their own eating utensils. Also each club was to provide a ten-minute-long item on the program.

Members were asked to think about a Nominating Committee so the slate of officers would be ready for the September meeting.

Dorothy Crites introduced our guests, Mr. and Mrs. Fred Cappuccino, managers of Child Haven International at Maxville. They have two children of their own and 20 adopted. They live very simply as vegetarians as the children are mostly from India. They work with a hospital in Hyderabad. The children there are from Dhanera, a poor district and are in need of all kinds of help both physically and mentally. There are many volunteers both there in India and with the Haven in Maxville. They work under the direction of Dr. and Mrs. Shah as a registered charity in Canada, U.S.A. and India being non-partisan and non-sectarian. The volunteers here come from all parts of Canada. They showed slides of the hospital in India and some were of the children in Maxville. They were thanked and presented with a cheque from the Club.

Grace was said and 49 members with the two guests enjoyed lunch.

Door prizes were won by Miriam Brady and B.K. Wasson.

Bridge and Bingo were enjoyed for a time later.

Avonmore WI holds annual meeting

AVONMORE (Special) - On April 18, fourteen ladies met at the home of Mrs. Ina McElheran for a pot luck supper and the annual meeting of the Avonmore Wommen's Institute.

A rummage sale will be held on May 9, 9am-1pm at the firehall.

Branch officers for 1987-88: Honorary President, Mrs. Ernest Filion; Past President, Mrs. Orland Kyle; President, Mrs. Glenn McIntyre; First Vice President, Mrs. Ellwood Robinson; Second Vice President, Mrs. Emery Dingwall; Secretary Treasurer, Mrs. Hilda Meldrum; District Director, Mrs. Orland Kyle; Alternate Director, Mrs. Ina McElerhan; Public Relations Officer, Mrs. Irene McIntyre and Branch Directors, Mrs. Lillian Poirier and Mrs. Donalda McRae.

Standing Committee convenors: Program Co-ordinator, Mrs. Neil Bush; Agricultural, Mrs. Emery Dingwall; Canadian Industries, Mrs. Christina Ruzzi; Citizenship and World Affairs, Mrs. Pamela Jyphcott; Education and Cultural Affairs, Mrs. Mabel Watkins; Family and Consumer Affairs, Mrs. Irene McIntyre; International Affairs, Mrs. Laura Gaudine; Resolutions, Mrs. Ellwood Robinson, Cards and Gifts, Mrs. Lily Kyle, and Auditors, Mrs. Donalda McRae and Mrs. Lois Parks.

The May meeting will take the form of an auction and will be held at Mrs. Beth McIntyre's.

MONSTER CLEARANCE SALE

On gigantic inventory of quality home furnishings

This Thurs., Fri., Sat. only, April 30, May 1, 2

Sofa and matching loveseat
In floral cotton prints, grey or blue ..... (2 pieces) only $699.00

Roxton solid maple furniture
Bedroom, dining room, occasional tables, living room suites, lamps, etc. ..... Save up to 25%

Genuine La-Z-Boy loungers
The perfect Mother's Day or Father's Day gift. Many styles, fabrics to choose from.
Starting at only $299.00

Sectionals
Some 2 piece. Some modular, some with built-in recliners ..... Starting from $499.00

Sofa beds
Large selection with innerspring mats. Braemore, Simmons, Sklar, Sealy, etc. ..... Starting from $399.00

Living room suites
Great selection. Sklar, Citation House, Sealy, Kroehler, etc. More than 200 sets to choose from ..... (2 pieces) Starting from $499.00

Sleep sets
Mattress and box spring units, mates beds, bed package, Simmons, Permafoam, Burrell, Beauty Rest ..... Save up to 1/3 off
on mismatched sets, floor samples

Dinette suites
Chrome, wood and arborite, solid wood, etc. ..... Starting from $299.00

Occasional chairs
Swivel rockers, recliners, platform rockers, glider rockers, etc. ..... Starting from $179.00

Bedroom & dining room suites
Peppler, Strathroy, Victoriaville, etc. Suites consisting of triple dresser, mirror, chest, headboard and 2 night tables. Starting at only $799 ..... Save up to 40%

Kitchen appliances
Stoves, refrigerators, washers, dryers, freezers. Inglis, Moffat, Woods, etc.
(In-stock items only. Delivery extra.)
Save now with Clearout Prices!

Odds and ends
Discontinued, one of a kind, slightly damaged or mismatched items ..... Save up to 1/2 Price

Wall units, entertainment centres
Maple, oak, colors, melamine, etc.
Save up to ..... 1/2 price

Our pricing policy
The Furniture Loft will not knowingly be undersold by other retailers on identical merchandise, terms and service.

VISA
MasterCard

The Furniture Loft

HOME • OF • FINE • FURNISHINGS

506 MAIN STREET
WINCHESTER 774-2636

HIGHWAY 43
FINCH 984-2051

Hundreds of other unadvertised items. Over 15,000 sq. ft. of display on 3 floors at Finch.

ALL ITEMS SUBJECT TO PRIOR SALE

All SALES FINAL

Delivery extra

One of Eastern Ontario's finest selections of quality furniture.

HOURS: Tues., Wed., Sat. 10am-6pm; Thurs., Fri. 10am-9pm,
*(*Some items may not be available at both locations.)*

Some items cash and carry

THE RECORD

CLASSIFIED ADVERTISING

For Sale

FOR SALE — Quantity of grain, mixed barley and oats. Phone 984-2803. 30tf

HOUSE FOR SALE — Crysler, 4 bedroom, 3 baths, custom executive home. Many extras. 764-5249 or 987-2198. 33tf

FOR SALE — For the best in a Canadian built automatic washer and dryer see the new Whirlpool line available at Bill's Appliance Sales-Service, Industrial Drive, Chesterville. 448-3509. 27tf

ELECTROLUX VACUUMS
SALES • SERVICE
• NEW • USED
• REPOSSESSED
Ask about our new
CENTRAULUX
Repairs and supplies available for all makes and models.
38 KING STREET
LABELLE'S BEAUTY SALON
CHESTERVILLE
448-2223

DISCOUNT Seed Corn For Silage
Early - 2550 H.U.
$35.00
Medium - 2650 H.U.
$35.00
This seed is NOT BLENDED
Available from:
JOHN VANTURNHOUT
984-2689
EARL EAMER
346-5650
MARTIN WITTEVEEN
538-2262

LOT FOR SALE — Good location. With mature trees in Morewood. Northwest side of the Morewood Public School. Call 1-523-0219. 36

FOR SALE — Barley cleaned $8; Spring Wheat, cleaned $8; Buckwheat cleaned $22. All 40 kg. Also available, whole or cracked corn. 346-5625 Harry Dusomos. 40

FOR SALE — Lionel tent trailer. Stove, icebox, closet, furnace, bike rack, canvas. 2 years old. 774-3003. 36

FOR SALE — 2 riding horses with saddles; 13000 BTU air conditioner; table saw; quantity of new & used lumber; new vinyl eavestrough; quantity of paint. 448-3564. 36-2

FOR SALE — 16' cedar strip boat; 28 hp electric start and trailer. $995.00. 987-2088. 36-2

FOR SALE — Used farm tractor parts, heads, gears, blocks, spindles, tires, hydraulics, wheels. We buy tractors for wrecking. Byers Tractor Supply, RR4 Crysler. Res. 448-3791. Bus. 448-3015. 30tf

FOR SALE — Dodge Aspen '79. As is. 984-2069. tfs

FOR SALE — Freezer Beef. Government inspected, custom cut, wrapped, fast frozen. Also wanted stockers-feeders around 500 lbs. South Finch Feedlot, Ian MacMillan, RR2, Finch, Ont. K0C 1K0. (613) 984-2218. 33tf

FOR SALE — Water softeners, Myers pump, iron or sulphur filters, chlorinators, plumbing supplies. Garry Murphy Sales and Service, Brinston 652-4802. 21tf

HOLSTEINS
Registered & Grade
FOR SALE
Fresh and Springing Cows & Heifers
Purebred bulls
Ready For Service
WANTED
Short Bred Heifers
P.B. or Grade
For Export to Venezuela
DOUG HITSMAN
Chesterville • 448-2837

FOR SALE — 1978 Suzuki GT 550. 1981 Ford Escort GL, 2 door. Call 984-2882 after 6:30pm. 37

FOR SALE — Kenmore freezer, Energy 7. 5 years old. Asking $100. 448-3782. 26

FOR SALE — 1 Harvestore silo. 20'x32' with Spartan unloader. 1 cement slab silo. 20'x60'. 346-5626. .36-2

FOR SALE — Surge 75 plus milker pump. 9' land roller. Both in excellent condition. Phone 448-2442. 36

FOR SALE — 90-watt GBX guitar amp and head. $300.00 or best offer. Call 346-5532 weekdays after 6pm. stf

FOR SALE — DeLaval pipeline milkers, new and used bulk tanks, vacuum pumps, pail milkers and other dairy equipment. Garry Murphy, Brinston, 652-4802. Evenings 652-2319. 25tf

FOR SALE — Surge pipeline milking systems, parlors, Choretime feeding systems, water treatment equipment, stand-by power supply, new and used vacuum pumps, bulk tanks, milker pails and buckets. Peter Babcock Ltd., Surge Dairy Farm Equipment, 984-2991. 23tf

FOR SALE — New Universal milking machine and hoseline, includes vacuum pump (no motor). Especially adapted to milk dairy goats, 2 at a time. $350. 448-3013 after 6pm. stf

Custom Seed CLEANING
• All seeds cleaned and treated
• Bulk loads, trucks or gravity wagons etc. accepted as well as bagged orders
• Various seeds for sale
CONTACT
NEVILLE BROS.
FINCH
984-2427
984-2849

SEED FOR SALE
Cleaned & Treated
CANADA NO. 1
SEED BARLEY
40 kg BAG
$8.75
Cleaned & Treated
CANADA NO. 1
SEED OATS
40 kg BAG
$10.00
BUCKWHEAT AVAILABLE
CALL:
NEVILLE BROS. SEED CLEANING
984-2849/2427

FOR SALE
SCREENED TOPSOIL
and
SCREENED SAND
also available
WELL ROTTED MANURE
Great for gardens!
NEVILLE BROS.
FINCH
984-2849
984-2427



FOR SALE — Colored roofing and siding in 12 colors. Galvanized and galvalune. Free delivery on 10 squares or more. Residential and agricultural roof trusses. B & B Construction 1986. 984-2853 or 984-2898. 34tf

FOR SALE — New drill press with ½ hp motor; new post auger; new furrow plow, 3 pt.-h; Timothy seed; antique clock. 537-2341. 36

FOR SALE — 14' aluminum boat with 18hp motor. A-1 condition. 984-2060 after 6pm. 36-5

FOR SALE — Large country home with income. Garage 16x44, insulated housetrailer 68x12 - rented. 4 bedroom house priced to sell. 932-3448 - Representative Century 21 Carriere-Pedersen Realty Ltd. 34tf

FOR SALE — Cedar fence posts, rails and pickets. Also cedar trees for hedges. Telephone 538-2307 after 6pm. 39

FOR SALE — Fence posts. 448-2332. 32tf

FOR SALE — Cedar trees for hedges, all sizes 4-8'. Will deliver or plant on request. 528-4262. 37-3

HOUSE FOR SALE — 2 storey brick lined house, white. Upstairs: 2 bedrooms, large L-shaped hall with good sized store room, 3 piece bath, walls are panelled, floors carpeted. Downstairs: large kitchen with spacious cupboards and pantry, 2 pce. wash room, den, living room, all panelled & carpeted, closed in front porch, also side porch. Cement basement, large cement cistern, cold storage room and a large freezer. 2 storey shed and a carport. Reason for selling - death in family. Telephone 448-2953. Call after 4pm. Cash price $45,000. 36

FOR SALE — Ground feed. Oats, Barley, Wheat, Shelled corn, Mixed. For dairy, beef, goats, poultry. $7.00 per hundred. Your bags. George Crites 527-5393. 36

FOR SALE — Silo plastering. Silo seal coating. Silo repair. Barn and roof painting. Free Estimates. Bill Wammes 821-3718. Osgoode, Ont. 34tf

FOR SALE — Cracked feed for chickens and meat birds. Call Neville Bros. 984-2427 or 984-2849. 34tf

FOR SALE — Cedar trees. 1-8'. 984-2515. 36-3

FOR SALE — Hay. Clover & Timothy. 200 bales for $99. Fergilizer spreader, pull type. $100. Seeder $100. Disc $100. 933-4637 Long Sault. 37-4

FOR SALE — Baby bunnies, $10 each or 2 for $15. Call 984-2513. 36

FOR SALE — Apple II+ computer, 64K memory. Excellent condition. $400. Boys 5-speed CCM bicycle, $75. All in good condition. Phone 448-2881. stf

FOR SALE — Kverneland 4-14 trip beam plow, 3 pt.-h $1000; 2 pull-type plows $75 each; 45hp diesel tractor; not running $300; '78 Honda Civic $295 as is or sell for parts; 2 chain saws; baled hay, straw or Timothy seed. 346-2382. 36

PRIVATE SALE — No agents, 69 Main St., Avonmore. Cozy 2 bedroom, living room, dining room, kitchen, bath. Carpet throughout, newly decorated, maintenance free exterior, new roof, large yard, great starter home, asking $31,500. Call 1-613-346-2344 for appointment. 37-2

FOR SALE — Nice steering, 414 International hydraulic grass tractor with new heater, battery, muffler and sway bar, drag disc. See Karl Snyder, Wales Road, Ingleside. No calls. 36

FOR SALE — Bathtub, left hand sink. Vanity and toilet, shower doors, electric BBQ, fan for over stove. 984-2921. 36-1

FOR SALE — 4 Simmental bulls, 2 purebred. 1 year old. 984-2622 or 984-2921. 36-1

FOR SALE — Simmental and Holstein heifers. Oliver seed drill, 5400 White air planter. 984-2622 or 984-2921. 36-1

FOR SALE — Used and assorted tractors, tires and tubes. 6 ply. 18.4-38. 984-2622 or 984-2921. 36-1

FOR SALE — 1979 Mercury Zephyr wagon, 6, auto., with safety $1200 or as is. Make an offer. Also Iroquois tent trailer sleeps 4.Good condition. Asking $690 or best offer. 987-2866. 37

FOR SALE — Troy-bilt tiller, 8hp pro and pto, like new, ½ price, also bed, bureau, bicycles, couch, sewing machine, chairs, gas BBQ, airtight wood stove, electric heaters, lawn mower, 3½hp, metal wheelbarrow. 984-5618. 38

FOR SALE — 3 saddle boxes for ½ ton pickup truck. 448-2679 after 6pm. 36

FOR SALE — Good used windshield for GMC half-ton. 984-2035. stf

FOR SALE — Massey Ferguson 85 tractor-mower, 8hp Briggs & Straton engine. 448-3300 work. 448-2416 home after 5pm. 36-1

FOR SALE — Bathtub, white. Also free to good home - female, outdoor dog, 3 mos. old, black with brown markings. 448-3506. 36

FOR SALE — 1 set of welding torches, 35' of hose, oxygen and acetylene gauges. $250. 448-2879. 36

FOR SALE — Gas stove, 20", used 1 year. New condition. Reason for selling, moved to senior citizen apartment. Phone 984-2440. 36

THE BROOKSLYN
Bulova & Pulsar Watches ..... 33 1/3% Off
Cardinal Watches & Clocks ..... 20% Off
Selection of Gold Filled Necklaces ..... 25% Off
All Ladies Rings Over $150.00 ..... 25% Off
Framed Prints ..... 25% Off
Karat Necklaces by "Siffari" ..... 15% Off
Bargain Section For Kids Gifts for Mom under $10.00

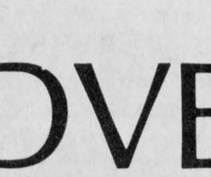

Mother's Day SALE
(Until May 9th)
AL-MOR LADIES WEAR
offers you
Mother's Day Savings.....
All Hats ..... 25% Off
All Sleepwear ..... 15% Off
All Purses ..... 20% Off
Sweaters up to 25% Off
All Dresses Discounted
With every purhcase of $25.00
Enter our draw for a
KORET Outfit
20 King Street
448-2804 • 448-3370
CHESTERVILLE

FARM CREDIT CORPORATION VIA POWER OF SALE OFFERS:
FARM FOR SALE or LEASE
Located 5 miles South and 1 mile West of Chesterville on a paved road. West 1/2 of Lot 15 and East 1/4 of Lot 16, Concession 8, Williamsburg Township, Dundas County. Approximately 120 acres with 110 workable. Productive clay loam soil, with majority believed to be tiled at 60' spacing. Five bedroom home with formal dining room, living room and family room. Modern slatted floor hog barn, capacity for 40 sows farrow to finish. Grain dryer, capacity 5000 bushels.

Approximately $34,500.00, 9-3/4% F.C.C. Mortgage with semi-annual payments of $2,008.80 may be assumed as part of the purchase price..

Approximately $5,600.00, 8% Tile Drainage Loan calling fur payments of $1,400.60 and 2 Tile Drainage Loans at 6%, totalling $1,009, are to be taken over in addition to the purchase price.

Offers should be made on forms obtainable on request from any office of the Corporation and must be received by May 12, 1987 at the Field Office listed below.

A certified deposit of $5,000.00 must accompany the offer.

All offers to purcahse and inquires should be addressed to:
FARM CREDIT CORPORATION
Attn: Dennis Ring
20 Montreal Road
CORNWALL, Ontario.
K6H 1B1
Phone: (613) 932-0442 or 938-7385
If no answer, telephone (613)995-1291
Please refer to file number: 34465-591
37-3

FOR SALE — 5 piece bedroom suite, white. Excellent condition. $175. 987-2892. 37

FOR SALE — Oats, cleaned for seed, grown from Woodstock. $8 per 40 kg bag. Also Barley grown from Leger. 448-3172. 37

FOR SALE — Three wheeler 1985 Kawasaki KLT 160. Shaft drive - Reverse front suspension, auto. clutch, black in color, stored inside. A1 conditon. Reason for selling, bought a motorcycle. Asking $1300 or make me an offer. Phone Morrisburg evenings 543-2832. 37

FOR SALE — Cleaned Timothy seed. $.75 per lb. Call Doug McMillan 346-2297. 38

FOR SALE — GM baby car seat, Dorel car seat, bicycle carrier for child, black & white TV, queen size steel frame, box spring & mattress (suitable for cottage), double white 4 poster bed, excellent conditon, McClary fridge. Call 448-3007 mornings or after 5pm. 36

PORTABLE & CENTRAL VACUUM CLEANERS



SALES • SERVICE
Bags - Belts - Parts
Minor to Major Overhauls
(on all brands)
Available 6 Days A Week
FREE ESTIMATES
BILL'S APPLIANCE SALES & SERVICE
Industrial Drive
CHESTERVILLE
448-3509

FOR SALE — Ponies - 30 to pick from. Mares in foal, quiet, broke to ride. 3 registered Shetland stallions with papers. Will deliver. $100 to $250 each or trade for cattle. Also a Black Jenney Mule. Cardinal 657-4423. 39

FOR SALE — 1978 Ford Fairmont. $400. 448-3621. 36

FOR SALE — Purebred Holstein service age bulls, sired by Roycedale Allegro and Mattador. John and Howard Morrow, Maxville, Ont. 527-3008 or 527-5553. 37

FOR SALE — '77 Plymouth Grand Fury. '83 Honda Dunebuggy. 984-2289. 36-1

FOR SALE — Hot spa portable with cedar deck, excellent condition. $3500 new, asking $2000. 448-3501. 36-1

FOR SALE — Duplex (possible Triplex) 14 & 16 Albert St., Chesterville. 774-3984. 37-2

FOR SALE — Purebred Red Holstein first calf heifer. Fresh. D. Hunter, Morewood. 448-3846. 36

FOR SALE — Mixed oats and barley, baled straw and hay. D. Hunter, Morewood. 448-3846. 36

FOR SALE — Antique pump organ (working); large antique dresser; brass bed (double); chandelier; Hepple white end tables; 1966 GMC pickup (for parts or restoration); assorted items. Please call 984-2785. 39-4

FOR SALE — Space-saver, vacuum cleaner, good condition. Very reasonable. 448-2550. 36-1

FOR SALE — Split entrance, 2 bedroom house with finished recreation room on well landscaped lot. Located in Chesterville. Phone evenings. 448-3505. 39-4

FOR SALE — Speedrite power electric fence systems, effective and economically efficient, easy to install and maintain, light weight, long lasting, low cost. The simple solution to escalating fence costs. For further information or to see a Speedrite fence installation contact Wm. D. Wood, RR1, Lunenburg. 613-534-8310. 38-3

FOR SALE — Cedar fence posts, braces and anchors. Call Neville Bros. 984-2427 or 984-2849. 40-5

FOR SALE — Carriage, stroller, walker, rocker, high chair, Swing-o-matic. $45 for all. 448-3024. 36

FOR SALE — 1984 Dodge Shelby Charger, red with grey, 55,000 km, excellent condition, 5-speed, AM-FM cassette deck, sun roof. Call 984-2465. 36

FOR SALE — Large dual-wheel tilt flatbed trailer for bulldozer or backhoe. 1976 Toyota car. Oak and white steel railing for open stairway (new). 537-2790. 36-1

Notice

NOTICE — Refrigeration repairs. Gerry 984-2626. 39

NOTICE
SUMMER HOURS
Beginning May 1, Thom Travel Agency, King St., Chesterville will be **closed** on **Wednesdays** throughout the summer.
36-1

Notices

TAKE NOTICE — That the next council meeting for the Village of Chesterville is scheduled for Thurs., May 7 at 7:30pm. This meeting will be held in council chambers and is open to the public. 37-2

NOTICE — Do last summers clothing need perking up or repairing? Pastimes Unlimited can help you or you can learn to do it yourself. Individual lessons tailored to suit you! 6 lessons at your convenience. $30.00. Next to Sears in Chesterville. 448-2900. 36-1

NOTICE — Music Teacher (music and teaching degrees). Now taking children and adults for piano, recorder, flute, beginner guitar, theory. 448-3751 evenings. 36-1

NOTICE — Why wait for a later date? Pete's Heating now open for business. Efficient work with special low opening rates. Call Pete 448-3812. 39

NOTICE — The annual meeting for interested persons of MacMillan Cemetery, Concession 1, Twp. of Finch will be held at the home of the secretary M. MacDonald, at 8pm. May 5, 1987. 36

NOTICE TO CREDITORS AND OTHERS
All persons having claims against the Estate of Leila Grandaw, late of 40 Santa Cruz Street, Ingleside, Ontario, who died on or about the 27th day of March, 1987 are hereby notified to send particulars of the same to the undersigned on or before the 21st day of May, 1987 after which date the estate will be distributed with regard only to the claims of which the undersigned shall then have notice and the undersigned will not be liable to any person whose claims he shall not then have notice. Dated this 15th day of April, A.D. 1987.
Gorrell, Grenkie, Leroy & Remillard
Box 310, Ingleside, Ont. K0C 1M0
Solicitors for the Executor
37-3



HAPPY 25TH ANNIVERSARY
Roger & Pauline

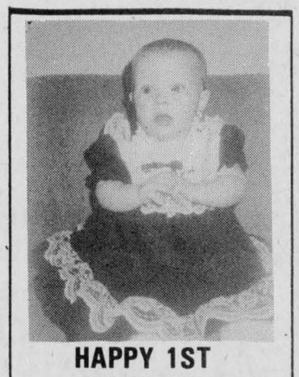

HAPPY 1ST BIRTHDAY TRISTA
May 1
Love Mommy

For more classifieds see pages 7 and 8

Coming Events

Winchester Theatre
FRIDAY, MAY 1
SATURDAY, MAY 2
OUTRAGEOUS FORTUNE
(PG)
Starring Shelley Long, Bette Midler, Pete Coyote. A fast moving comedy action show with police, C.I.A. and the K.G.B. **Coarse Language.**

PARTY — In honor of Mark and Mimi Moran (nee Droppo) Fri., May 1, 1987 at the Community Hall. 9pm-1am. Music by Dance Tek. 36

DANCE — Morewood Unit W.D.M.H. Auxiliary, Morewood R.A. Center, Sat., May 2. Oldtimers Band. Door Prize. Dancing 9pm-1am. Admission $3. Lunch Available. 36

N.D.D.H.S. REUNION — 1988 will mark the 25th anniversary of the opening of N.D.D.H.S. Anyone interested in planning a reunion is invited to attend a meeting, Mon., May 4. N.D.D.H.S. library at 8pm. 448-2328 for further information. Come and join in the fun. 29-4

BAKE & YARD SALE — Williamsburg United Church will be having a bake sale and yard sale on Sat. May 2 from 10am-2pm. 36

REGISTRATION — For Berwick Minor Softball, Sat.. May 2 10am-12 noon. Berwick Public School. Registration fee: $5.00. Anyone unable to attend call 984-2480. 36

25th WEDDING ANNIVERSARY — In honor of Roger and Pauline (Barnett) McMillan at Bouck's Hill Legion on May 2, 1987 8pm-1am. Lunch provided. Your friendship is a precious gift, therefore no other is required. 36

EDUCATION WEEK
"Come Learn With Me" April 26-May 2, 1987. St. Mary's School cordially invites the communities to visit our school during Education Week. All activities will be open to the parents and members of the communities. A special open house will also be held at 7:30pm, Wed., April 29, 1987. A potpourrie of activities will be held in the school during this evening. Everyone Welcome. 36-2

WEDDING RECEPTION — In honor of Judy Lang and Jeffrey Ouderkirk will be held at the Avonmore Community Centre May 2 at 9pm. Everyone welcome. 36

BRIDAL SHOWER — In honor of Monique Patenaude. Bride-to-be of Darin Riviere, Sunday, May 3, 1987 at 2pm at St. Mary's Parish Church Hall, Chesterville. Everyone welcome. 36

DAY TOURS — Montreal, Sat., May 2, Fare $20. Point Clair-Place Bonaventure and Chenoys. Bus departs: Morrisburg, Ingleside, Long Sault and Cornwall. By reservation only. Eileen Crites 537-2544. 37

TEACHING CLINIC — Breast Self-Examination. Winchester Hospital Conference Room Wed., May 6, 1987. 3-5pm and 7-9pm. For information or transportation call Astrid Bierworth 774-2119. 36-2

MIXED PARTY — In honor of Steven Sullivan and Shelley Acres Fri., May 8. 9pm. Avonmore Community Centre. B & B Disco. 35,36,37

DFA MEETING — The regular monthly meeting of the Dundas Federation of Agriculture will be held on Wed., May 6 at the OMAF Board Room, Winchester, 8pm. Special speaker: Stewart Brown - "A New Zealand Farm Holiday". All farmers welcome. 36-1

DANCE — Chesterville Legion May 2, 1987. Music by Country Cousins. Chicken BBQ. 36-1

FAMILY YARD SALE — 189 Main St., North. Chesterfield and several good and used articles. 36

WEDDING RECEPTION — In honor of Nancy McEwan and Michael Graham on Sat., May 2 at Freddy's. 9pm-1am. Light lunch. Everyone welcome. 36

BRIDAL SHOWER — In honor of Sharon Shane, bride-to-be of Darren Chambers. Wed., May 6, 1987 at 8pm. Crysler Senior Citizens Hall. Everyone Welcome. For more information. 448-3584 or 448-2708. 37-2

COMMERCIAL TAVERN
Crysler, Ont.
Bands appearing every Friday and Saturday
PETER & THE WOLF
May 1 & 2, 1987
36-1

LIBERALS — The Annual Meeting of the S.D.&G Provincial Liberal Riding Association will be held on Thursday, April 30, 8pm at Chesterville Community Hall. Agenda items include: report of executive; election of officers; introduction of declared candidates; new business. Guest speaker - Gilles Morin, M.P.P. Deputy Speaker and Member for Carleton East. The public is welcome, but only members may vote.C.F. McInnis, secretary. Gerry Rosenquist, president. Remember candidate nominations meeting North Dundas District High School June 7. 36-2

MIXED PARTY — In honor of Cathy Brownell and Daryl Hay. Chesterville Community Hall. Sat., May 2, 1987 9pm-1am. Music by Power Pak. Admission $3 each. Age of Majority. 36

IOOF OYSTER SUPPER — May 9, 1987. 9pm. Chesterville IOOF Hall. $8 per person. Call 448-2619. 37

40th ANNIVERSARY — The family of Charlie and Lillis Patterson would like to invite friends and relatives to share in the celebration of their parents 40th anniversary, Saturday, May 2, 1987 from 2-5pm at Harmony Community Church, Winchester. Your friendship is their most cherished gift, we request no other. 36

MIXED PARTY — In honor of Sue Fitzsimmons and Ben Wichers-Schreur Fri., May 8, 1987. Winchester Community Centre. Age of Majority. $3 per person. For tickets call Gerry 774-6633. 37

BINGOS — For month of May at Chesterville Legion Hall will be Sat., May 2 and Sat., May 16 beginning at 1pm. Jackpot $300. Sponsored by Chesterville Legion Auxiliary Branch 434. 38-1

YARD SALE — 9am-5pm May 9. If rain May 16. Antiques, plants, baking, milk cans, tent, mattress 48"x72", dresses for the 60's, men's 10 speed bike, pony saddle, Coleman cooler 12x13x13, new, Electrohome airconditioner, good condition, 16x12x18, many more items. 1 mile east of Hwy. 31 on 43. At green and white trailer. 37

YARD & BAKE SALE — Sat., May 16 between 10 and 6 at Finchview Villa, Nelson Street Finch. Donations of kinds greatly appreciated. Contact any tenant or Derla 984-2757 or Colonel 984-2625. Proceeds towards elevator. 38

SPRING GALA FUND RAISING DINNER — Upper Canada Playhouse invites you to their Spring Gala Fund Raising Dinner at the Best Western Parkway Inn, Cornwall. Sunday, May 3. Cocktails 6pm. Dinner & entertainment 7pm. The "Celtic Canuck" entertain with Irish folk tunes. Tickets: $25 per person ($12.50 tax deductible). Childrens tickets also available. Available at Thom Travel Agency in Morrisburg, from any Board Member, or by phoning the Playhouse Number 543-3298. 36-2

MULTI-FAMILY YARD SALE — Saturday, May 2 (Rain Date May 3) 9am-4pm. 1 mile north of Morewood (toward Russell. Turn right on first sideroad. Watch for signs). Dishes, bedding, furniture, full line of Cameo liquid embrodiery products, collectors' records, books, clothing, baby clothes, Jolly Jumper, exercise bike, ¼ Horse Journals, etc. Free coffee. 448-3893. 36

CARD PARTY — The Chesterville Unit of the Hospital Auxiliary will hold a card party (bridge and euchre) in the Nelson LaPrade Centre on Tuesday, May 5 at 1:30pm. Prizes - drawing on a log cabin quilt and refreshments. Come with your friends for an afternoon of fun. Admission $2.00. 36

12th ANNIVERSARY SALE — Gillard's Live Baits, Ingleside, Ont. Rods, reels, bamboo poles, knives, moose & fishing licenses, downriggers, fish-finders, boat seats, oars, paddles, anchors, live bait, propane gas. Large assortment of new and used boats, motors, trailers and new canoes. Delivered to the river. Hours - Week days 7:30am-7:30pm. Wednesday closed at 6pm. Weekends open 7am. 36-1

MEETING — Connaught Rod & Gun Club meeting. May 7, 1987. 8pm. Club House. 36

MULTI-FAMILY GARAGE SALE — May 2, 1987. 10am-5pm. Rain date May 3, 1987. 16 Victoria St., Finch, Ont. Antiques, collectibles, furniture, good, clean household items, records, small wood stove. 36-1

MIXED PARTY — In honor of Darren Chambers and Sharon Shane, Sat., May 16, 8pm. Chesterville Arena. Music by Mojo. 38-2

Coming Events

50's DANCE — Coming to the Chesterville Arena. Sat., June 13, 1987. Featuring the Duke of Earl. Tickets available at Seaway Valley Pharmacy, the Clerk's Office, The Brookslyn, Sports Unlimited and all members of the Chesterville Anniversary Committee. 36-1

FAIRBOARD MEETING — Of Stormont Agricultural Society re-scheduled to May 7, 1987. Newington Firehall. 8:15pm. 36

Auction Sales



AUCTION SALE
HOUSEHOLD FURNITURE & PIANO
484 Sesame Street
Winchester, Ont.
(Subdivision across from Ontario Hydro).
SAT. MAY 9
12:30 AM

Westinghouse frost free fridge, new cond.; small fridge; Gurney 24" electric stove; McCleary automatic washer; Gibson clothes dryer; Kenmore 11 cu. ft. freezer; 8000 BTU air conditioner; dehumidifer; John Deere No. 526 snow blower, new cond.; gas lawn mower; gas BBQ & 2 tanks; Martin Orme piano; white dresser with mirror, night table & chest of drawers; patio table & 6 matching chairs; large wall mirror; tea wagon; Lazy Boy chair; swivel rocker; spinning wheel; roll-away cot; portable typewriter; snow shoes; lawn chairs; square patio table; high chair; toys; books; large fan; step stool; garden hose & tools; milk cans; wheel barrow; 3 bicycles.

Many Unlisted Items
TERMS — CASH
PROP.
Robert Lyon
AUCTIONEER
Harold Ball
448-3161

37-2

AUCTION SALE
SAT. MAY 9, 1987
10 AM
PROP.
John H. Palmason
Greenfield, Ont.

Building, Construction building & tools, woodshop equipment, garden tiller, Fordson Major diesel farm tractor, portable generator and many more items.

AUCTIONEER
Robert Brown
932-7925

36-1

ESTATE AUCTION SALE
OF
HOUSEHOLD FURNITURE, ANTIQUES, VEHICLES & MISC. ARTICLES
4 miles south east of the Village of Russell or 2 miles north of Morewood on 3rd Concession Rd. Watch for auction signs.
SAT. MAY 9
Commencing at 10 AM
To settle the estate of the late James W. Groves the following will be sold:

Antique walnut dining room set with table, 6 chairs, buffet and china cabinet; Duncan Fife table & 4 chairs; corner china cabinet with glass doors; secretariat with glass doors & 3 drawers; Kelvinator stove, avocado; Coldspot refrigerator, avocado; Frigidaire refrigerator; chesterfield & 2 chairs; Kenmore 7 cu. ft. freezer; Kenmore heavy-duty auto. washer; Kenmore dryer; buffet; poster bed, new; 2 rattan armchairs; chaise lounge chair; Lazy Boy chair; dresser & mirror; chest of drawers; single bed; large mirror & frame; 2 matching dressers; 2 portable color TV's; large needlepoint picture; Singer sewing machine (cabinet model); 8 place setting of Royal Albert dishes (Lavender Rose pattern); Ridgeway set of dishes; assorted everyday dishes; large assortment of kitchen utensils, small appliances, pots & pans, etc.; assorted old bottles; set of stainless steel cutlery; coffee table & end tables; Pinwheel wine glasses; humidifier; wicker hamper; studio couch; assorted pictures; magazine racks; Electrolux vacuum cleaner with powerhead & attachments; Electrolux rug shampooer; assorted radios; assorted glassware, cut glass, etc.; assorted Blue Mountain pottery; Belle oak antique Quebec heater woodstove; wardrobe; shop vacuum cleaner; electric portable hand plane; electric sander, skilsaw; B&D Workmate; assorted carpenter tools; assorted garden tools; Rockwell 9" table saw; Lawnboy 21" self-propelled lawn mower; Craftsman 8hp riding lawn mower 32" cut; Mastercraft lawn mower; Canadiana 3.5hp rot tiller; chain saw; wheelbarrow; 30' extension ladder; lawn roller; approx. 200 steel fence posts; 10 new windows, suitable for garage or barn; 44 pieces of 2"x6"-22' B.C. fir; 8 pieces of 2"x12"-22' B.C. fir; approx. 6½ cord of dry firewood; assorted plywood; 8 rolls of new page wire - 20 rod rolls; quantity of cement forms; dump rake; walking plow; assorted tires; 220 volt electric heater; Many other assorted items.

Vehicles: 1981 Pontiac Phoenix front-wheel drive, AM-FM radio, air conditioned, very good condition, selling as is. 1976 Wagoneer 4 wheel drive, auto., dual-range transmission, runs well, selling as is.

TERMS OF SALE
CASH OR CHEQUE
WITH PROPER ID
PROP.
Esate of the late
James W. Groves
AUCTIONEERS
Stewart James **Carson Hill**
445-3269

Refreshments Available
Owners and Auctioneers not responsible for accidents.

36-1

PUBLIC AUCTION
HOUSEHOLD ARTICLES
MACHINERY & TOOLS
Located ½ mile north of BERWICK, ONT.
and ½ mile east, at the Farm of Henry Vogel
SAT. MAY 2
11 AM

Some household items.

Machinery: M M diesel U tractor; New Idea manure spreader, p.t.o.; post hole auger; 10' wheel disc; stook forks; hand stooker; Allied auto. stooker; Pony Trail harrows; 10 good electric motors; water tank; grain auger; roller mixer; plow, 3-furrow; gain dryer; cement mixer; 2 hay elevators; New Holland 717 harvester, 2 heads; Massey Ferguson seed drill, 15 run, 3 boxes; Massey Ferguson corn planter, 2-row; Oliver baler, p.t.o.; truck cap; sprayer; round corn crib; Cockshutt self-propelled combine; 14' Allied cultivator; New Idea corn picker, 1-row; Allis Chalmers tractor for parts; Ford scraper; Turnco gravity box & wagon; hay wagon; Owatonna 9' haybine; extension ladder; plus a quantity of small farm tools.

TERMS — CASH
OR GOOD CHEQUE
AUCTIONEER
Blair Auction & Equip. Sales Ltd.
Avonmore, Ont.
346-5568

36-2

INVENTORY REDUCTION SALE
ERIK THERKELSEN & SONS LTD.
FARM EQUIPMENT
RUSSELL
FRIDAY, MAY 8 at 10 A.M.

County Road No. 3 - 2 miles East of Russell or 2 miles West of Embrun

LIST OF FARM MACHINERY:

Gehl blower, NH 23 forage blower, 3 NH 67 baler, MF 72 combine dir/pi, NH 770 harvester, trailer sprayer w/ drums, NH 880 harvester, NH880-N2 2 row corn head, Dion N14 blower, NH 890 NE2 snapper head, KB54 Kool blower, NH S23 blower, DION N14 blower, 1890S direct cut, Gehl box, IH 27 baler, 56 Haustler blower, NH 280 baler, Dion N14 blower, IH 555 w/2 row & pickup harvester, 729A unit, Dion forage corn and pickup harvester, NH S676 spreader, 770R 1 row cornhead, 3 wheeler Alsport motor bike, 530 Ford baler, NH 275 baler, 66 NH baler, 770R NH 1 row corn head, NH 25 blower, 770R NH 1 row corn head, 710 IH semi 4F plow 16", 10' 3 ph tine cultivator, 4F/IH semi 16" plow, MF 128 baler, NH 270 baler, 2290 Case cap, air, 700 IH 6x18 on land plow, 479 NH haybine, 770 NH harvester 2 row corn, 26 NH forage blower, 770R NH 1 row corn head, 1150 MF tractor, 325 NH Skid Steer, S717 NH harvester, 770N2 2 row corn head, 549 WH 4x16 semi mtd., 41T/13'8" cultivator, 130/4x16/3 ph Ford plow, 518 NH spreader, 21' GW 3 ph cultivator, PT10 Hesston haybine, TR85 NH rotor 1300, 97 4W4 NH corn head, 970 13' direct cut, 519 NH spreader HG, 27 NH blower, Allied grinder mixer, S87 Lucknow snowblower, 717 NH harvester, S717 NH harvester, 717R NH corn head, 330 Hardi sprayer, 28' boom, 83 Athens 13' 44 blade, 3ph fertilizer spreader, 22' Ford disc 20", 4x16 semi mtd. MF plow, 4x12 Kverneland 3ph plow, 722 NH 1 row corn head, Calsa sprayer, 25' boom, 892 MT NH harvester, 880W NH pickup, 4400 Versatile cond., 1469 NH SP haybine, 770R NH 2 row corn head, Turnco box, 2 beater FB, PT 10 Hesston haybine, 20 run Cockshutt seed drill, 650 IH 2 row pickup harvester, 707 NH harvester 1 row pick up, 5x16 Ford semi mtd. plow, 5 shank Chisel plow, No. 5 4 bar IH rake on rubber, Lilly 4 wheel rake, 66 NH baler, S68 NH baler, 488 NH haybine, S69 NH baler, 479 NH haybine, 214 NI spreader, 516 NH spreader, 329 NH spreader, 402 NI rake, 37 IH rake, F7746 combine, 722 NH 1 row corn head, 22 Schultz spreader, 770 NH harvester, 770 NH pickup, NH 2 row corn head, 3x12 Ford Plow 3ph, 880 Gehl haybine, 570 IH spreader, 1010 NH bale wagon, 550 MF combine, 13' MF direct cut, Farmal tractor, McKee 828 corn hog grinder, 990 IH haybine, 718 NH harvester, 822N2 NH 2 row corn head, 25 NH blower, Dion 3 B box, 717W NH pickup, 741 NH 1 row corn head, 488 NH haybine, 475 IH 36 blade disc, Manual Stooker, 770 NH 2 row corn head, NH mower, 518 NH spreader, N5 Gleaner combine, 436 4RW Gleaner N5, 4x12 3ph Kverneland plow, 510 NH spreader, 4 ton rubber tire wagon, 2 ton steel wheel wagon, 275 IH tractor loader, 465 NF tractor, 519 NH spreader, 791 NH spreader, 479 NH haybine, 256 NH rake, 3x12/14/16 Sandrum plow, 475 NH 3B spreader, 302 AC baler, E81 Farmhand mixer, snowblower, 36 NH chopper, TR70 NH 2WD com. hy., Allied stooker hyd., 46 IH baler, Dion trash mill, Ford 2 furrow plow, grain binder, 28' Co-Op elevator, 718 harvester, 1010 Hesston hydroswing, 479 NH haybine, 469 NH haybine, 24.5x32 dual Goodyear, 28 NH blower, 5X18 Case trip beam plow, Farm Hand wagon 9.5Lx15, IH 2ph plow, 849 NH round baler, 500 bushel grain buggy, 276 NH baler, 58 NI bale thrower, 404 NH conditioner, 14' mulcher for disc, 744 Leon loader 100hp, 4WD, WC19C30 water purifier, AF61 water conditioner, New IDE forage box, 489 NH haybine 1 year like new, Ford 8600 tractor.

NEW OR DEMONSTRATOR:

12' Webber Lane mulcher, Vicon 19' cultivator, NH L452 Skid Steer, 6.5 ton used tires, wagon 20' Zero grazer w/run gear, rotory mower, King cutter romo, NH bale handler, 849 NH round baler, Vicon sprayer 3ph 28', 301x12" Shaver digger 5090, 301x12" Shaver digger 5091, 301x12" Shaver digger 5092, 301x9" Shaver digger 5087.

Financing available with approved application. 30% down otherwise cash or certified cheque. Equipment must be paid or contract approved before equipment is moved. Trucking can be arranged at buyer expense.

LIST SUBJECT TO CHANGE
Lunch Available
FOR INFORMATION CALL:
ERIK THERKELSEN & SONS LTD.
• 1-613-445-2818
AUCTIONEERS:
Regent Menard **Delmer Spratt**
613-443-2884 **822-1351**
Leo ou Charles Menard
232-3916

AUCTION SALE
Friday Night, May 1, 1987
6 PM Sharp

At 163 Main Street, St. Albert, Ont. on property of Mrs. Jeanne Lauzon. To be sold:

Complete household furniture, antique and modern dishes, linen, cutlery, all electric appliances, living room set, 2 pieces new, 2 antique sewing machines (Singer), color 20" TV, garden and carpenter tools, pots & pans, lawnmower, and many more items too many to mention.

Canteen on Spot
TERMS — CASH OR CHEQUE WITH PROPER ID
Information 987-5447
AUCTIONEER
Regent Menard
Embrun 443-2884
Be There on Time

36-1

AUCTION SALE
SAT., MAY 2, 1987
11 AM Sharp

2 miles south of Rockland, Ont., on Baseline Rd., follow auction signs. Property of Gerard Levesque, Rockland.

To be sold: Complete household furniture, antique and modern dishes, linen, antique chairs, Electrolux carpet cleaner (used 3 times, new), miracle chair, fridge, stove, hide-a-bed, carpenter, garden and farm tools, some old farm machinery, lot of lumber, 2 motorcycles, steel pot, compressor, tire machine. 100 more items too numerous to mention.

Information 488-2630
Canteen on Spot
TERMS — CASH OR CHEQUE WITH PROPER ID
AUCTIONEER
Regent Menard
Embrun 443-2884
Be There on Time

36-1

Household Auction

Sat., May 2
commencing at 10am
McHaffie Auction Hall
Morrisburg

9 piece antique dining room suite (table, 6 chairs, buffet, china cabinet); 5-piece bedroom suite, (bed, vanity and chest); chest of drawers and mirrored dresser; secretary; piano bench; piano stool; mirrored coat rack; numerous chest of drawers; 1/2 round tables; small oval table; two cane-bottom chairs; miscellaneous wood chairs; 3 rockers; pictures and frames; oval frame; standing mirror, swivel base; floor lamps; bridge lamp; 3-piece carved living room suite (man's chair, ladies' chair and love seat) arm chair; mirrored vanity; fireplace; refrigerator; electric stove; deep freeze; small kitchen appliances; bakeware; mantel clock; quilts; blankets; bedding; linen; towels; curtains; dishes; ornaments; glassware, Royal Albert, Depression, Limoges, cut glass, Germany; cups and saucers; 4-piece condiment set; 8-piece setting Noritake china; 4-piece setting Wedgewood; partial sets of dishes, Wedgewood, Staffordshire, miscellaneous pieces of silver, E.P.; binoculars; books, miscellaneous house and garden tools, cultivator; many items too numerous to mention.

AUCTIONEER
Sheila McHaffie

PROPRIETOR
Mrs. Pearl Barclay

Master Card and Visa accepted.

Hall will be open 9am day of sale.

Notices

ALEX ROBERTSON SAW MILL

"All Kinds of Wood"
Pine - Cedar
Wagon Racks

Specialty Sawing

Martintown
528-4262

37-3

NOTICE — Will build patio decks, lawn furniture, such as picnic tables, benches. Call Larry Taylor after 5pm. 448-3864. 34tf

---

MUSIC — For all occasions. Dance Tek, Frank Kramer, D.J. (613) 448-3215 or 652-4753. 33tf

Notices

NOTICE — Pools 'n Things - New pools, spas, saunas, chemicals, pool repairs, liners, free estimates. Lyman Holmes - Pools 'n Things. 774-2641. 41-16

NOTICE — Licensed and insured household movers. Call 543-2523. 23tf

---

INTERIOR DECORATING

WILL DO PAINTING & PAPERING

CALL:
KIM MORAN
448-3554



DON'T REPLACE - REFACE! GIVE YOUR KITCHEN THE NEW LOOK!

We change the doors and drawer fronts and cover the exposed woodwork with Formica.

SAVE AN INCREDIBLE 40% to 60% over conventional kitchen remodelling

BARKLEY'S KITCHEN SAVER
989-5460
FREE ESTIMATES

NOTICE — Fitness classes commencing at Avonmore Community Centre. Tuesday evening, 7-8pm for seniors. 8-9pm for adults for further information. 346-5646. 36-2

MCHAFFIE AUCTION HALL — Morrisburg. Open every Monday and Tuesday evening 6-7pm to receive your consignments. 22tf

---

GETTING MARRIED? Have your personal wedding story captured by an experienced photographer. We also take family, anniversary and personal photographs. Book early by calling Wayne LaPrade, Chesterville, 448-2852. 20tf

---

YARNS AT DISCOUNT PRICES — Patons, Beehive, Phentex, etc. Extra discounts on full bags. Manufacturers clearance, 32 cents per ounce. Excellent pattern selection for beginners and experts. Berker's General Store & Yarn Shop, South Mountain. 989-2865. 13tf

---

WE ARE
NOW OPEN
FOR THE SEASON....
FOLLOW THE SIGNS TO:

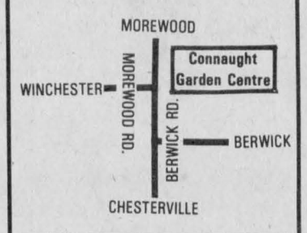

• Fruit Trees • Shade Trees
• Perennials • Flowering Shrubs
• Evergreen Shrubs • Herbs
• Tuberous Begonias
• Annuals - In Season
• Vegetables, Plants In Season

Including: Acid low tomatoes, leeks, Spanish onions

C. CORMIER, PROP.
CONNAUGHT GARDEN CENTRE
448-3532
OPEN 7 DAYS A WEEK



NOTICE

Calf Receiving Dates at

Mutual Research Farm

APRIL 28
MAY 5, 12, 19, 26

MUTUAL RESEARCH FARM
Lightning Street
WILLIAMSBURG

Free

FREE — Pick up your sand box sand at Neville Bros. yard. May 16 or May 18. 984-2427 or 984-2849. 38-3

For Rent

FOR RENT — 50 acres for the 1987 season. Lot 1 Con. 6 Osnabruck Township. Phone 346-5761 after 6pm. 37-2

FOR RENT — 1200 sq. ft. store. Available June 1, 1987. Ask for Louis. 448-2051. 36tf

---

FOR RENT — 2 bedroom apartment in Finch. Available May 1, 1987. 984-2529. 35-1

FOR RENT — Pasture for rent, good supply of shade, grass and water. Apply Graham Beckstead. Phone 543-2992. 35-1

FOR RENT — 3 bedroom apartment in Chesterville. 1200 square feet. 448-2755. 35tf

---

FOR RENT — 2 bedroom duplex, Morrisburg. $330 per month plus utilities. Available May 1. Phone 652-2477. 35

FOR RENT — Land 60 acres, 78 acres, 130 acres. Near Finch and Sandtown 345-5489. 36-2

FOR RENT — 2 bedroom apartment in Chesterville. Garage, fridge and stove. Available April 1, 1987. $340 per month. Call after 6pm. 774-5323. 30tf

---

FOR RENT — Pasture in Long Sault and Ingleside area. Excellent water and fences. 528-4262. 37-3

CHESTERVILLE'S HAIR STUDIO

CREATIVE
IN ALL ASPECTS
MEN, WOMEN & CHILDREN
OPEN 6 DAY A WEEK!
MONDAY - WEDNESDAY 9-5
THURSDAY - 9-8
FRIDAY - 9-5
(SATURDAYS BY APPOINTMENT ONLY)
448-3674

FOR RENT — 2 bedroom apartment in Winchester. 509 Louise St. Rent $347 per month plus utilities. 774-3984. 28tf

---

FOR RENT — Pasture for heifers. D. Hunter, Morewood. 448-3846. 36

FOR RENT — Available immediately, 2 bedroom apartment, newly renovated, large lot. East of Morrisburg on Hwy. 2. 448-2755 or 543-2922. 28tf

Births

BIRTH ANNOUNCEMENT

McMILLAN — Curtis and Christine are pleased to announce the birth of their son Joshua Curtis, a brother for Amy. Born April 25, 1987, weighing 8 lbs. 4 ozs. 36-1

BIRTH ANNOUNCEMENT

BROWN — A baby brother for Derek. Gerry and Sylvia Brown (nee McMillan) are proud to announce the arrival of their second son, Andrew Grant McMillan Brown, on Thursday April 9, as are his grandparents Glenn and Darlene McMillan and Gordon Brown. 36

Don's service tip of the week



Repack front wheel bearings every 40,000km (on rear wheel drive cars only.)

"We don't just talk about GREAT SERVICE, we GIVE it!"

Drewery
PONTIAC BUICK LTD.
WINCHESTER 774-2360
1-800-267-7608
Don Nizman, Service Manager

J. Rodger Burnside
Tax Consultant

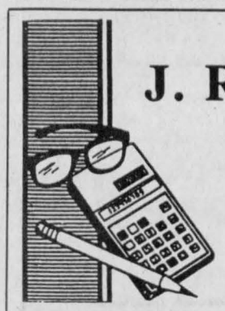

Income Tax Returns
Acounting Systems
Financial Planning and Investments

Telephone Winchester, 774-2178 or Greely, 821-2263

ORBIT REALTY LTD.

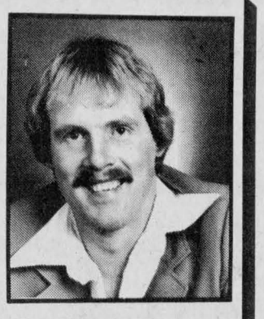

Elmirador Shopping Centre
P.O. Box 90, Limoges, Ont.
Business: 613-443-3336



Three bedroom home on 6.6 acres, 4 miles approximately south-east of Finch. Payne Creek goes through the corner of the lot. Make us an offer.

$39,000.

LAND

85 ACRES - 30 tile drained, Winchester Township. $55,000.

If you are thinking of selling and want property exposure why not put it into Orbit?

Henry Post
Sales Representative • 448-2759

ORBIT REALTY LTD.
RESIDENTIAL - COMMERCIAL - INVESTMENT

Elmirador Shopping Centre, P.O. Box 90
Limoges, Ontario K0A 2M0 443-3336

3 BEDROOM - Maintenance free, 2 storey Chesterville home. Asking $51,900. Call **Linda Bradley, 445-3320.**

$51,900.00



NEW 3 BEDROOM - Bungalow. Basement unspoiled, south exposure. Osnabruck Township. $74,900. Make us an offer. Call **Henry Post, 448-2759.**

$74,900.00

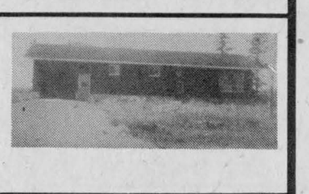

3 BEDROOM - 2 baths, new wiring and insulation. 2 car garage. Chesterville $47,900. Call **Gary Burns, 448-2573.**

$47,900.00



BERWICK MINOR SOFTBALL REGISTRATION



Saturday, May 2
10 A.M. - 12 NOON
Berwick Public School
Registration Fee: $5.00
Anyone unable to attend call
984-2480

A CLINIC FOR HEARING ASSESSMENT
will be held at
CHESTERVILLE LEGION HALL
John St., Chesterville
MAY 5
1 P.M. - 5 P.M.

If unable to attend please contact for an appointment:
Paul Dunlop
Hearing Aid Specialist
Box 1136
SMITHS FALLS, Ont.
K7A 5B4
283-7421

Century 21
McINTOSH & PROULX

TO FIND THE RIGHT HOMES, JUST LOOK FOR THE SIGNS.

2 PLUS 2 BEDROOMS ON 2 ACRES - Southeast of Chesterville. Excellent home for a young family with extra large garage and fully finished basement. Private 2.3 acre lot. $49,900.00 R310-87-00

METCALFE - ATTENTION FIRST HOME BUYERS - 3 bedroom bungalow on large lot with updated wiring and heating and kitchen. No basement. $62,500.00. R335-87-16

4 BEDROOM IN CHESTERVILLE - Recent drywall and carpet, large mud room with 1/2 bath, main floor family room. High and dry basement.Double garage. $68,500.00

CHURCH ROAD - BUNGALOW - All brick bungalow, attached garage, 3 bedrooms, dining room, wood stove, super large deck in front of home. $89,900.00. R319-87-00

COUNTRY COMFORT - Enjoy this 3 3/4 acre by the river. Modern front split, 3 bedrooms, California kitchen, living room with fireplace, finished rec room and sundeck. Many extras. $89,900.00. R338-87-00

Don McIntosh, 821-3956
Barbara Guffroy, 774-2746
Maurice Eyre, 543-2391
Dick Gaiser, 543-3589
Linda Fisher, 821-3774
Neil Williams, 543-3484
Aline Foubert, 821-3393
Jim Gibbard, 826-3316
Carol Berthiaume, 543-3505
Allen McCaslin, 989-6011
Henry Post, 448-2759

Century 21 **MLS** Multiple Listing Service
McIntosh & Proulx
504 Main Street
Winchester
774-3990
REAL ESTATE LIMITED
member broker
Members of Ottawa Real Estate Board

"The Hometown Advantage"

THE LARGEST REAL ESTATE ORGANIZATION IN THE WORLD.
EACH OFFICE IS INDEPENDENTLY OWNED AND OPERATED.
® and (TM) trademarks of Century 21 Real Estate Corporation.

SAUVÉ
REAL ESTATE LIMITED

ALEXANDRIA
(613) 525-2940

HOMES

AVONMORE - 11/2 storey, 3 bedrooms, dining room, summer kitchen, large attached shed and garage, mature trees and drilled well. **$38,000.**

FARMS

NORTH OF LONG SAULT - Complete beef operation, 270 acres. **Call for details.**

COUNTRY PROPERTY

TAYSIDE AREA - Private large older farm home in excellent shape. Requires modern services. Sitting on this 4 acre property is also a 3 year old log sauna home imported from Finland. All for **$50,000.**

LAND

FINCH AREA - 50 acres, some bush, excellent spot to build. **$25,000.**
OSNABRUCK - 25 acres, mostly bush. **$9,600.**
OSNABRUCK - Approximately 42 acres over 1/2 good bush, excellent barn for 20 head, attached insulated building for shop or storage. 100 amp service, hot and cold water, good well, approved septic system for your new home. **$35,000.**

THINKING OF BUYING OR SELLING?

CONTACT:
HERB SCHWARTZ
at
THE BERRY PATCH

Located on Avonmore Road, just north of Avonmore
346-5721

In Memoriam

IN MEMORIAM

LISCUMB — In loving memory of a dear mother and grandmother Irene who passed away May 1, 1970.

In a quiet country graveyard,
Where the gentle breezes blow.
Lies the one we loved so dearly,
Whom we lost so long ago.
Her resting place we visit
And put flowers on with care,
But no one knows the heartache,
As we turn and leave her there.

Sadly missed and always remembered
Daughters, Susie, Evelyn and Beatrice
Sons, Bill and Sterling, and Grandchildren
36

WANTED
Bands For Our Fundraising Event

Country or traditional music for Riverside Heights B.B.Q. and Jamboree on July 5, 1987.

Trophy and cash prizes offered.

To register and for further information call:
JOHN - 543-2721
or
BARB - 543-2374

At time of registration a **$25.00 fee** is required.

Sponsored by
Riverside Heights Recreation Committee

WANTED

Applications by students for the position of curator for the Chesterville and District Historical Society for 14 weeks this summer starting May 25. Applications must be in by May 12.

APPLY:
Box 693
CHESTERVILLE, Ont.
K0C 1H0

WORK WANTED — Oil burner service, cleaning and installation. Cleanings $23 plus parts. Seniors 10 per cent off. Fully licenced and insured. Call Pete's Heating, Chesterville, 448-3812. 39

WORK WANTED — Boy looking for place on farm to help to do work. For his keep. Age 15 years. Goes to NDDHS in Gr. 9. For further information call 448-2745. 37

WANTED — Bull Calves. Good healthy Holstein Bull Calves (100-130 lbs.). Must be good quality. Number of calves: Unlimited. Needed every week. Will pick up at your farm. Call collect. Alexandria, Omer Poirier & Son. (613) 525-3020. 38-12

Wanted

HELP WANTED — Township of Osnabruck has openings for the following summer positions. Swim Instructor for Red Cross Levels: to instruct and help administer a swim program for levels yellow through white. Applicants must hold a current Red Cross Instructors Certificate. Experience teaching and working with various age levels preferred. Applicants must supply their own transportation. Swim Program Assistant: to assist the Swim Instructor with the instruction and operation of the swim program for all levels offered. Applicants must hold a minimum of Bronze Medallion R.L.S.S. Certificate. Experience preferred. Applicants must have their own transportation. Summer Maintenance Worker: to be responsible for maintenance and repair of Recreation equipment and facilities. i.e. Park Playground equipment, rink boards, picnic tables, showers, etc. Applicants must have their own transportation. Apply in writing for any or all of the above positions including a resume to: Recreation Director, Township of Osnabruck, Box 340, Ingleside, Ont. K0C 1M0. For information call Marion Sadler at 534-2362. 36-1

RIDE WANTED — Between Chesterville and Winchester. Weekdays. Phone 448-3376. 36

WANTED — Short order cook and kitchen help. 448-2051. 37-1

WANTED — Semi-retired or student, must have drivers licence and work weekends. Apply in person at Gillard's Live Bait, Ingleside, Ont. 36-1

WANTED — Pasture for heifers. 984-2091. 36-1

WORK WANTED — Man with 1-ton truck and saws will clean fence lines or bush for free in return for the wood or brush cut. Call after 6pm. 448-3864. 20tf

WANTED — Babysitter in my own home. 3 to 4 days per week. 7:30-5:30pm. for further information call 346-5646. 36-2

WANTED — Babysitter to sit at my home or babysitter's home. Call after 6pm 448-3566. 36-1

WANTED TO BUY — Beef hides. Earl's Meats Ltd., Chesterville. 448-2324. 16tf

WANTED — Bilingual school bus driver. 984-2633. 36

WANTED — To Buy BEEF HIDES. Higher prices paid. Call Ed Hartle, 346-5961. 25tf

WANTED — To buy antiques, household furniture and appliances. We buy complete and partial households. 543-2523 or 543-2226. 23tf

---

WANTED

Modern bungalow in Chesterville (or within 1/2 mile) 2 or 3 bedroom with full basement with breezeway or 1 or 2 car attached garage.

821-2648

WORK WANTED — Need your lawn rolled, aerated, repaired, new lawn made, or your garden rotovated. Please call Rene Moss 448-2558. 37

HELP WANTED — Ambitious person wanted to work on modernized dairy farm. Excellent wages. 527-5331 Ralph McIntosh. 36-2

Card of Thanks

CARD OF THANKS

My sincere thanks to all of my family and friends for all their help given me at home and while in the hospital. Many thanks for all their lovely flowers, cards and visits. Thanks to W.D.M.H. for their excellent care. A special thanks to Dr. Adamson, Dr. Rosenquist and nursing staff on 2nd floor. It will long be remembered.

Anna B. Baker
35

CARD OF THANKS

We express our most sincere thanks and appreciation to our relatives, friends and neighbors for their floral tributes, memorial donations, gifts of food, and expressions of sympathy during the loss of our dear husband, father, and grandfather, Alfred Dunbar. Special thanks to Rev. Doug Henry, Dr. D.K. MacMillan, Brownlee Funeral Home and the pallbearers. Your kindness and thoughtfulness will always be remembered.

The Dunbars, Carruthers and MacIntyres
36

CARD OF THANKS

We sincerely wish to thank our relatives, friends and neighbors for expressions of sympathy, cards, floral tributes, donations to various societies and food sent to the house in the loss of our loved one William A. McIntyre. Special thanks to Dr. Rae for his dedicated care and concern over the years, the nursing staff of I.C.C.U. of Cornwall General Hospital, The Rev. J.H. Wiseman B.A., Brownlee's Funeral Home and Avonmore Senior Citizens for serving lunch. These acts of kindness were greatly appreciated and will always be remembered.

Myrtle McIntyre and Family
36-1

CARD OF THANKS

The wife and family of the late Walter Mattice wish to extend our sincere thanks to our many friends, neighbors and relatives shown at the time of Walter's illness and death. For food, cards, flowers, donations, calls, the U.C.W. for serving lunch, Dr. MacMillan and the staff of the first floor, the VON's, the Lancasters, Allie Bakker, Leila Helmer, Elva Lang, the pallbearers and Rev. R. Harwood for his comforting words.

Mary Mattice and Family
36

CARD OF THANKS

I would like to thank all my friends, relatives and family for their cards, gifts and visits while I was in the hospital and at home. Also I would like to thank Dr. C. Campbell and the nursing staff at the Ottawa Civic Hospital.

Thank you
Sheryl Merkley
36

Card of Thanks

CARD OF THANKS

The family of the late Anna Nugent (Meldrum) would like to thank relatives, friends and neighbors for their expressions of sympathy cards and donations to the Heart and Stroke foundation. Special thanks to Dr. Adamson and staff of Dundas Manor for their care, Dr. Flowers, Rev. Philip Gaudine and Brownlee's Funeral Home. Your kindness will always be remembered.

Orval Nugent and Family
36

CARD OF THANKS

I would like to thank all my friends and relatives for the visits, cards, letters, phone calls and gifts while I was a patient in the Winchester Hospital. A very special thanks to George and Cathryn Geertsma, Dr. Houze and Dr. Nicholson and Father Rushman and the staff on the second floor of W.D.M.H. for their excellent care. A very special thankyou to my darling daughter, Leona and her family for their help, comforting attention and love during my illness. To all who care, thankyou. Your kindness will always be remembered.

Mrs. Cecile Winters
36

CARD OF THANKS

My sincere thanks to my family, relatives, friends and neighbors for their prayers, fruit, flowers, gifts, visits, cards and telephone calls while I was a patient in the Ottawa General Hospital. Special thanks to Dr. Adamson for going in the ambulance when they transferred me to O.G.H. To Betty and Jim Townson for going in with Pauline, all the doctors and nurses for their excellent care. I will remember always.

Francis Sharkey
36

CARD OF THANKS

I would like to thank all my friends, relatives and neighbors for their cards, gifts and visits while I was a patient in Winchester Hospital. Special thanks to Dr. D. Justus and Dr. Adamson and the nursing staff of the first floor.

Mrs. Therese Gibeault
36

Tender

VILLAGE OF CHESTERVILLE
TENDER

Sealed tenders will be received at the clerk's office until 12 noon May 15, 1987 for the following equipment.

1 - 1982 16 h.p. Jacobsen Riding Lawn Mower

Lowest or any tender not necessarily accepted.

This lawnmower can be viewed at the Village Public Works Buildings during normal business hours. 37-2

Ontario MGS
Ministry of Government Services
TENDER

MECHANICAL CONTRACTORS

Tenders are invited to supply and install air conditioning system, Ministry of Agriculture and Food Building, Avonmore. KEM-027-88

DRAWINGS AND SPECIFICATIONS on display at the Ottawa Construction Association, 196 Bronson Avenue, Ottawa.

Tender documents may be obtained from District Office, Ministry of Government Services, Concession Road, Postal Bag 2008, Kemptville, Ontario. K0G 1J0. (613) 258-8255.

Sealed Tenders will be recieved until *2 p.m, May 14, 1987* at which tme they will be opened in public. Tender closing in Kemptville.

NOTE: For further information contact George R. Clauson at the above address.

The lowest or any tender not necessarily accepted.

CLASSIFIED ADVERTISING
DEADLINE:
Tuesday Noon
MINIMUM $3.00
(20 Words or Less)
Over 20 Words..
Additional Charge
15¢ Per Word
ALL CLASSIFIEDS MUST BE PREPAID

TRINITY ANNIVERSARY

This Sunday, May 3, Trinity United Church will be celebrating its 141st Anniversary of worship begun by our ancestors in 1846.

Service will be held at 11 A.M.

All are welcome.



LISA D. TAYLOR
Chartered Accountant

Providing Services In:
- •Bookkeeping
- •Accounting
- •Audit
- •Tax

277 King St.W.,
PO Box 1059
Prescott, Ont. K0E 1T0
613-925-5092



And there was light.

One of the United Counties' leading stores of home lighting.

Hundreds of styles of domestic and imported lamps, shades, fixtures and chandeliers.

We're the nobody who undersells everybody!

SATISFACTION GUARANTEED
Lowest Prices — Highest Quality
Our customers are our best advertisement and our business reflects it!
OVER 3,000 LIGHTING DISPLAYS!

House Of Lighting
16 Johnson Crescent
(Third street north of shopping centre.)
HOURS: DAILY 9am to 6pm FRIDAY 9am to 9pm
Long Sault 534-2912 8 miles west of Cornwall



APRIL SALE OF USED BOOKS

Morrisburg Branch Library
543-3384
Monday - 7-9
Tuesday - 1-4:30, 7-9
Wednesday - 1-4:30, 7-9
Thursday - 1-4:30, 7-9
Friday - 1-4:30, 7-9
Saturday - 1-4:30

SD & G COUNTY LIBRARY

TENDER

Glen-Stor-Dun-Lodge
Home For The Aged
EAST FRONT - CORNWALL, ONT.

GLEN-STOR-DUN LODGE wishes to tender the following items for its Dietary Department operation:

Dairy Products
Bread
Eggs

All companies interested in tendering may obtain a complete list of quantities and conditions upon request.

Tenders to be sealed and submitted by **Monday, May 11, 1987.**

Please contact:

Larry S. Sylvain
Purchasing Agent
Glen-Stor-Dun Lodge
P.O. Box 373
CORNWALL, Ontario.
K6H 5T1
933-3384, Ext. 24



Brownlee Funeral Homes

A DIGNIFIED SERVICE WITH COURTESY
FUNERAL DIRECTORS

W. BARRY BROWNLEE
FRONT STREET
FINCH, ONTARIO
984-2234

STUART RADLEY
MAPLE STREET
INGLESIDE, ONTARIO
537-8376

SERVICE MEASURED NOT BY GOLD BUT BY THE GOLDEN RULE

ONTARIO FUNERAL SERVICE ASSOCIATION (Incorporated)

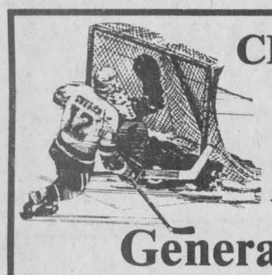

CHESTERVILLE MINOR HOCKEY ASSOCIATION

General Meeting
for the election of officers for new association.

Date: May 4
Time: 7:30pm

Place: Library at Maple Ridge Senior Public School

It's easy to buy a monument from us!

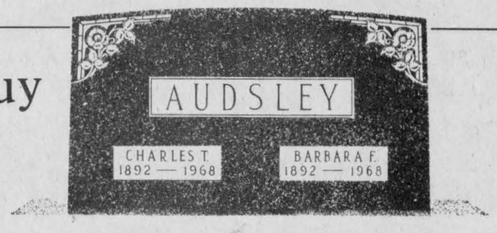

We have a large selection of superbly-crafted monuments in ageless granite that reflect beauty of design and outstanding quality. Having served this area for the past 35 years, our fine craftsmanship is well known and our desire to serve you is always here.

KINKAID & LONEY
Monuments
MONUMENT LETTERING • REPAIRS & CLEANING
BRONZE MARKERS & MEMORIAL PLAQUES

SEALMARK ROCK OF AGES

41 WILLIAM ST. EAST
SMITHS FALLS, ONTARIO
283-3480

AREA REPRESENTATIVE
GERALD HOLMES
WINCHESTER, ONTARIO
774-2665



UNITED CHURCHES
Chesterville - Morewood
Minister: Rev. Roy Harwood
448-3549

SUNDAY, MAY 3, 1987

Worship & Sunday School
MOREWOOD - 9:30 A.M.
CHESTERVILLE - 11:00 A.M.
EVERYONE WELCOME
June 1987

NATIONSIDE PENTECOSTAL CHURCH
13 Albert St.
CHESTERVILLE
Pastor: Rev. L. Armstrong
448-2084

SUNDAY, MAY 3, 1987

10 A.M. - Sunday School
11 A.M. - Morning Service of Worship
7:30 P.M. - Evening Service
Affiliated with the Pentecostal Assemblies of Canada
May 1987

PRESBYTERIAN CHURCH
St. Andrew's, Chesterville Morewood
Pastor: Rev. Bert de Bruijn
448-2516

SUNDAY, MAY 3, 1987

CHESTERVILLE
9:30 A.M. - Sunday School & Nursery
Sunday Worship
MOREWOOD
11:15 A.M. - Sunday Worship & Sunday School
COME EXPECTING LEAVE REJOICING
May 1987

ST. MARY'S CATHOLIC CHURCH
CHESTERVILLE
Father Don Cummings
774-3464

SUNDAY, MAY 3, 1987

HOLY MASS
Saturday - 7:30 P.M
Sunday - 9 A.M. & 11 A.M.
January 1988

DUNBAR PRESBYTERIAN CHURCH
DUNBAR
Rev. Bruce Kemp
543-2160

SUNDAY, MAY 3, 1987

9:30 A.M. - Sunday School
Sunday Service
EVERYONE WELCOME
May 1987

HOLY TRINITY ANGLICAN CHURCH
CHESTERVILLE
Rev. Pat Johnson

SUNDAY, MAY 3, 1987

9:30 A.M.
June 1987

CHRISTIAN REFORMED CHURCH
WILLIAMSBURG
Minister: Rev. Wieger DeJong
Assistant Pastor: Walt DeRuiter
543-2597

SUNDAY, MAY 3, 1987

9:30 A.M. - Morning Service
7:30 P.M. - Evening Service
Nursery provided during both services. You are invited to worship with us.
FAITH 20 can be viewed every morning at 5am on Channel 5.
May 1987

CHESTERVILLE: 448-2324
MON-SAT 7:30AM-9PM SUNDAY 10AM-6PM

EARL'S MEATS
(SINCE 1962) LIMITED

WE RESERVE THE RIGHT TO LIMIT QUANTITIES
NO PRE-PACKAGING — MEAT CUT FRESH DAILY

PRICES EFFECTIVE TILL CLOSING TUES., MAY 5/87

COMPARE
"AT THE BUTCHER SHOP"

CANADA NO. 1 ENGLISH CUCUMBERS 69¢ Each

LOCAL GROWN McINTOSH APPLES 35¢ lb.

FROM THE TROPICS GOLDEN BANANAS 33¢ lb.

NIPPY GREEN ONIONS 3/99¢

PRODUCT OF ONTARIO WHITE MUSHROOMS 1.79 lb.

BUTT PORK CHOPS 1.39 lb.

PORK HAM ROAST 1.49 lb.

PORK SHOULDER ROAST 89¢ lb.

BONELESS BEEF STEW 1.89 lb.

HOTEL BACON 1.59 lb.
11 LB. BOX - $14.99

FEED LOT CORN FED BEEF
Side of Beef, lb. 1.59
Front of Beef, lb. 1.33
Hind of Beef, lb. 1.95

Side of Pork, lb. 99¢
(For One Week Only)
Cut, Wrapped & Frozen
Government Inspected

SEALTEST, 4 L BAG 2% PARTLY SKIMMED MILK 2.29

BETTY SPECIAL BREAD 675 g 69¢

CAMPBELL'S, 10 OZ. GOLDEN MUSHROOM SOUP 2/1.29

MAPLE LEAF MAC & CHEESE CHICKEN LOAF 1.79 lb.

BETTY, 8'S HOT DOG & HAMBURG BUNS 89¢

KRAFT, 500 G MIRACLE WHIP 2.99

GRADE "A" LARGE EGGS 1.17 Doz.

SCHNEIDERS BUCKET OF CHICKEN 5.69

FRESH SALADS ALL KINDS 1.39 lb.

SLICED COOKED HAM 1.89 lb.

MAPLE LEAF SLICED WAXED BOLOGNA 1.59 lb.

Confusion over Ault Island continues

OSNABRUCK CENTRE (Staff) - If one word can seemingly describe the endless controversy over a planned development of Ault Island, west of Ingleside, it would have to be confusion.

Since the first Ontario Municipal Board hearing last July was held to determine the future of the proposed development, no one seems to know what the fate of the tiny island will be or when it will be decided.

An OMB hearing held here last Tuesday seems to have done nothing more but add to the confusion and a decision still may not be made until another hearing's held later this year said township Reeve Stewart Hart.

H.H. Lancaster, vice-chairman of the OMB and one of the two members who attended the latest hearing, was not available for comment Tuesday. Lancaster's assistant secretary would not give out any details concerning the hearing. When asked when the board may be making its decision, she replied, "That is not predictable."

The Ault Island Cottage Owners' Association has opposed the development from the beginning. The 83-lot subdivision proposed by Nepean developer Bill Buchanan was approved in principle at the July OMB hearing.

But even the OMB members at the meeting weren't sure what the last week's hearing was for, said John Lawrence, president of the Cottage Owners' Association, speaking on behalf of its members.

"It was a big expense," he said. "It should've been called off."

A number of important issues weren't addressed by the board including possible well water contamination, flooding and pollution problems, he said.

"None of these questions were asked by them at all. They didn't even ask for the results from well testing," he said.

Lawrence also criticized Osnabruck Township officials for not taking a stand on the issue and failing to demand more concrete reports from the developer concerning water supply, soil testing and drainage.

"We don't have the support of the municipality," Lawrence said. "They (township officials) may be able to get taxes out of that land but they're certainly going to have more than us to contend with."

Contrary to comments made by the developer in late January Bill Stevens, from the Ontario Ministry of Environment, said at that time he was still waiting for various studies from Buchanan including the additional drilling of test wells.

Buchanan had said at an Osnabruck planning board meeting Jan. 26 that "everyone has commented" and the hydro-geological report requested by the MOE was technically sound.

Stevens was not available for comment Tuesday afternoon.

Township officials say they've received no additional information from Buchanan since then. Hart and Lawrence both said Buchanan didn't have the necessary information at the hearing last Tuesday.

Lawrence said he was told the MOE only received the information April 10 and didn't have time to review it before the hearing.

Hart said he didn't know why the meeting was even held when Buchanan didn't have the necessary information. "I don't think Mr. (Noble) Villeneuve was very happy about it," he added.

Villeneuve, MPP for Stormont, Dundas and Glengarry, could not be reached for comment Tuesday.

One thing Buchanan's subdivision will need before council's approval is a secondary access route. Buchanan had asked the St. Lawrence Parks Commission for land to provide the access route but had the request turned down two weeks go.

"He'll have to get a road," in order to get the township's approval, Hart said.

Hart said the OMB will make sure Buchanan meets the 18 conditions drawn up for the board by the Ministry of Municipal Affairs. But to be on the safe side, the township will also include the necessary conditions in the subdivider's agreement, he said.

"We're going to have to take a good look at the subdivider's agreement," he maintained.

Charges laid on weekend

CHESTERVILLE (Staff) - A Morewood resident was charged with failing to report an accident after a single vehicle collision in the village at the intersection of King and Main streets Saturday.

James Cheney, 18, of Morewood was southbound on King Street when his vehicle, a 1981 Chevrolet, struck a fire hydrant.

No one was injured Saturday in a two-vehicle collision in Winchester Village. Harold Edwards, 66, of Chesterville, was eastbound on Main Street in his 1982 Ford towing a homemade trailer.

George Barclay, 76, of Winchester was following Edwards. When the two vehicles collided, the Edwards vehicles sustained approximately $200 damage and the Barclay vehicle, $1,500.

Barclay was charged with following too closely.

On Sunday, a single vehicle collision on Mill Street south of Clarence Street in Winchester caused about $1,500 damage and injured a Winchester man.

Daren Loucks, 20, was northbound on Mill Street when his car left the roadway and struck a pole. He was charged with careless driving.

On May 12, a Chesterville man will appear in provincial criminal court on a charge of public mischief. As a result of an investigation into a reported hit and run April 11 involving a cyclist, Gregory LeClair, 22, of Chesterville was charged.



Large task

Emily Slowey, 9, (left), of the First Chesterville Girl Guides and Angie Hollands, of the First Chesterville Brownies, seem undaunted by the large stack of girl guide cookies which arrived here Monday. The Brownies, Guides and Pathfinders will be selling their cookies door-to-door April 30 from 4 to 5 p.m. as part of their annual fundraising campaign. People who aren't home at the time can call one of the club leaders for a box of the cookies.

Record Photo - Kielec

Bookmobile schedule

CORNWALL (Special) - During the month of May, the bookmobile will visit the communities in the three United Counties on the following schedule:

Tuesdays, May 12, 26: Strathmore (10-10:30); Gravel Hill (11-11:30); Monkland (11:40-12); Apple Hill (1:15-1:30); Martintown (1:40-2); Glenbrook (2:10-2:20); Glendale (2:30-2:45).

Wednesdays, May 13, 27: Riverside Heights (10-10:10); Dunbar (10:30-10:55); Grantley (11:05-11:15); Lunenburg (1-1:30); Northfield Station (1:40-2).

Thursdays, May 14, 28: Glen Robertson (9:30-10); Glen Sandfield (10:10-10:30); Lochiel (10:45-11:15); McCrimmons Corners (11:30-11:45); Dunvegan (1-1:25); Greenfield (1:40-2).

Fridays, May 1, 15, 29: Ormond (9:30-9:50); Hallville (10:20-10:45); Mountain (10:55-11:30); Hainsville (1-1:20); Stampville (1:40-2).

Alfred Dunbar

Funeral services were held April 13, 1987 for Alfred Dunbar, an Osnabruck Township area farmer.

The son of the late John Dunbar and Elizabeth Hesson, he is survived by his wife, Sadie Gault, whom he married July 17, 1931 in St. James' Memorial Anglican Church, Kemptville.

As well as his wife, he is survived by children John of Finch, Joyce (Mrs. Robert MacIntyre) of Finch and Isobel (Mrs. Stewart Carruthers) of Embrun, and 9 grandchildren.

He was predeceased by brothers Jack and David and sisters Mrs. Mae Eligh, Mrs. Jennie Gallinger and Mrs. Dorothy Canham.

Rev. Doug Henry officiated at the funeral service from Brownlee Funeral Home, Finch. Interment was at Goldfield Cemetery.

Ralph Winters, Albert Winters, Billy Winters, Billy Gillard, Ronnie Gillard and Ronnie Carbino were pallbearers.



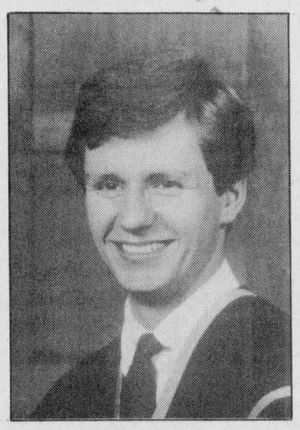

Forthcoming marriage

Hubert and Edna Gallinger of Ingleside are pleased to announce the forthcoming marriage of their daughter, Karen Ann to Ian Cameron, son of Ian and Alice McClymont of Ottawa. The wedding will take place in Toronto on May 30, 1987.

Special Photo

NEW HOME CONSTRUCTION
KEN - 257-4496
PETE - 830-5688
DONNA - 745-9201
OFFICE - 445-3133
agents for
Heritage HOMES
BY MOREWOOD INDUSTRIES



ORAN MONTGOMERY
Your Complete
FARM • HOUSEHOLD
ANTIQUE • ESTATE
AUCTIONEER
AVONMORE
346-5508
36-3

B E TOYS
BIDDEL HOUSE RENTALS
King St. Chesterville
(613)448-2083
NEWEST RELEASES
- Tough Guys
- Dancing in the Dark
- Loyalties
- Sid & Nancy
- Peggy Sue Got Married



HOLLRATH'S
HAIRSTYLING & BARBERING
NO APPOINTMENT NECESSARY
SUMMER HOURS
Closed Monday
OPEN
9AM - 5PM
Tuesday, Wednesday, Friday
Thursday - 9AM-9PM
Saturday - 9AM-3PM
21 Victoria St.
FINCH
984-2950

Down in the dumps?



We've got a lot to make you smile

USED CARS

*** 1987 OLDS CALAIS**
4 Door, New, Only 26000 km, 4 Cyl.
Auto., P.S. Tilt, P.B., P.W., P/Locks
AM/FM Stereo ..... Special $15,000.

*** 1986 OLDS CUTLASS CIERA GT**
2 Door, Only 19000 km, V6 Fuel Inj.
Auto., O.D, P.S. & Tile, P. Seat, P.B.
Leather & Suede Filled Seats, Mags
Special GT Version ..... $15,500.

*** 1986 CHEV CELEBRITY**
2 Door, Only 17000 km, 4 Cyl., Fuel Inj.
Auto., P.S., P.B., Sport Wheels
Two-Tone ..... $11,900.

1986 HYUNDAI STELLAR GSL
4 Door, Automatic, 4 Cyl., P.B.
P/Locks, P/Mirrors, P/Windows
Sun Roof, AM/FM Cassette
Only 10,000 km ..... $10,450.

1985 CHRYSLER LE BARON GTS
4 Cyl., Automatic, P.S., P.B.
Air, Cruise, AM/FM Stereo ..... $9,995.

1984 FORD ESCORT
4 Cyl., 4 Spd., P.B.
AM Radio, Low Mileage 63000 km only .... $4,900.

1984 MAZDA RX7
Loaded, Low Mileage .....

1983 PLYMOUTH CARAVELLE
34 Door, 4 Cyl., Auto., P.S. & Tilt
AM/FM Cassette, P.B, Very Clean ..... $5,740.

1982 PONTIAC FIREBIRD SE
V6, Auto., P.S. & Tilt, P.B.
AM/FM Cassette ..... $7,900.

1982 PONTIAC PHEONIX
4 Cyl. Automatic, P.S., P.B.
Sun Roof, AM/FM Cassette ..... $3,990.

1982 FORD ESCORT
4 Cyl., 4 Speed, 4 Door Hatch
AM/FM Casssette ..... $3,600.

1981 HONDA CIVIC
4 Cyl., 5 Speed
AM/FM Cassette, P.B. ..... $2,200.

1981 CHEV CITATION
V-6 Auto., P.S., P.B.
AM/FM Cassette, 4 Door Hatch ..... $2,750.

1981 PLYMOUTH RELIANT
4 Door, 4 Cyl., Auto.,
AM/FM Stereo, Very Sharp Car ..... Special $3,900.

1980 MERCURY COUGAR XR7
V-8 Automatic, P.S., P.B.
AM/FM Cassette, Air, Cruise, Tilt, P.W., P.L.
Mag Wheels, 69000 km only ..... $3,890.

1977 PLYMOUTH VOLARE PREMIUM WAGON
6 Cylinder, Automatic
P.S., P.B, Very Clean ..... $2,990.

** New Car Demonstrators*

WORRY FREE DRIVING
Most vehicles 1 Year Unlimited Mileage Warranty Available
FULL FINANCING AVAILABLE
On most new or used units

NEW CARS AT LOW PRICES.....

1987 NISSAN SENTRA
S.E. Coupe, Loaded, 5 Speed
4 Cyl., Real Sharp Sports Car ..... $13,987.

1987 NISSAN MICRA XE
2 Door, 4 Cyl., 5 Speed, Sunroof
Rear Wiper & Washer ..... $9,742.

NEW TRUCKS DEMONSTRATOR SPECIALS

1987 NISSAN 3/4 TON
Heavy Duty, V-6 Auto. with O/D
P.S., P.B., Step Bumper, Dual Mirrors
All Season Radials, Mud Flaps
Pin Stripe ..... $14,542.

USED TRUCKS

1987 FORD RANGER
4 Cyl., 5 Speed, Step Bumper
Dual Mirrors, AM/FM Cassette ..... $8,700.

1981 GMC SIERA 1500 1/2 TON
305 V-8, Automatic, P.S., P.B.
Low Mileage, Very Clean ..... $5,860.

WE ALSO SERVICE NORTH AMERICAN CARS
CAR RENTAL
$15.00 PER DAY
50 KM NO-CHARGE
THE PERFECT SOLUTION TO HAVING YOUR CAR FIXED & BEING MOBILE

SPRING TUNE-UP & INSPECTION
includes
- Oil & Filter Change (max. 4 1/2 L 10W30 H.D.)
- Lube All Points
- Check Transmission Level
- Check Rear Axle Level
- Check Brake Fluid
- Check Coolant Level
- Pressure Test Cooling System
- Check All Belts
- Check Air Filter
- Check Plugs
- Check Timing
- Change Gas Filter
- Check For Vacuum Leaks
- Check Lights
- Check Shock Absorbers
- Check Springs
- Visual Inspection of Underside

All for one low price of
$48.95 Plus Tax
NOTE: Any parts required will be extra plus labour.

CAR-O-LINE AUTOS
IMPORT SERVICE & REPAIR SPECIALISTS
DISCOUNT
IMPORT - DOMESTIC
SALES & SERVICE
SOLELY OWNED & OPERATED BY
COLIN & CAROLINE ABBOTT
(613) 448-2488
448-2488
Chesterville

BEST BUY HUGGIES
NEWBORN, 24'S
TODDLER, 12'S
DAYTIME, 18'S
DIAPERS 3.99

BEST BUY, 10 KG BAG
SUPER PATNA
LONG GRAIN RICE 4.89

BEST BUY, 175 G CONT.
ASSORTED FLAVOURS
LIGHT'N LIVELY YOGURT 2/99¢

BEST BUY, GREAT FOR B.B..Q.
FRESH - 2 1/2 - 3 LBS.
FRYING CHICKENS 1.09 lb.

BEST BUY, PRODUCT OF U.S.A.
FLORIDA FRESH
WHITE GRAPEFRUIT 4/99¢

BEST BUY, 1 L JUG
COOKING & SALAD OIL
ALL VEGETABLE
CRISCO OIL 2.29

BEST BUY, 4 PACK
40'S, 60'S, 100'S
HOME-LITE BULBS 1.39

BEST BUY, CANADA GRADE "A" BEEF
FROM THE CHUCK
BLADE STEAK 1.49 lb.

GARDEN FRESH FRUITS & VEGETABLES

PRODUCT OF U.S.A., SIZE 138'S
FRESH FRUIT SUNKIST
Navel Oranges 1.59 Doz.

FROM THE TROPICS
Golden Yellow Bananas 39¢ lb.

PRODUCT OF U.S.A., SIZE 90'S
TANGY SUNKIST
Choice Lemons 5/99¢

PRODUCT OF U.S.A., SIZE 12'S
FRESH & CRISP
Granny Smith Green Apples 89¢ lb.

PRODUCT OF U.S.A., CAN. NO. 1
FRESH
Red Delicious Apples 99¢ lb.

PRODUCT OF ONTARIO
SALAD FRESH
Snow White Mushrooms 1.59

PRODUCT OF U.S.A., CAN. NO. 1
FRESH & TENDER STALKS
Celery Hearts 99¢

PRODUCT OF U.S.A.
MILD & NIPPY
Green Onions 3/99¢

PRODUCT OF ONT.
SALAD SLICERS SEEDLESS
English Cucumbers 99¢

PRODUCT U.S.A., 2 LB. BAG,
GARDEN FRESH
Cello Carrots 79¢

PRODUCT OF U.S.A., CAN. NO. 1
FRESH
Iceberg Lettuce 99¢

PRODUCT OF U.S.A., CAN. NO. 1
GARDEN FRESH
Green Cabbage 33¢ lb.

FRESH FROM THE BAKER'S OVEN TO YOUR TABLE

DEMPSTERS, 24 oz. LOAF
ENRICHED
Fresh Sliced White Bread 69¢

WESTON, 675 G
REGULAR
Sandwich Loaf 99¢

PAN DANDY, 12'S
PLAIN, SUGAR or CINNAMON
Donuts 1.29

WESTON, 24 OZ
WHITE or WHOLE WHEAT
Fibre Goodness 99¢

SUNMAID
FRESH
Raisin Bread 1.69

FASCINATION, 6'S
PLAIN
English Muffins 79¢

HOMEHARDWARE

HOME
5 STRING
Corn Broom 3.99

TIP-TOP
Yatch Mop 2.79

KNIGHT'S, 682 ML CONT.
ALL PURPOSE CLEANER
Spray Nine 2.89

HOME, 1.8 L JUG
EXTRA STRENGTH
Window Cleaner 2.59

HOME, 8"x5"x2"
EXTRA LARGE
Cellulose Sponge 1.59

HOME, 4'S PACK
14 1/2"x15"
PURE COTTON
Industrial Towels 2.29

G.H. WOOD, 85 G CONT.
Toilet Bowl Freshener 79¢

HOME PLUMBER, 900 ML CONT.
Liquid Drain Opener 2.99

JOHNSON, 350 G TIN
SPRAY
LEMON or REGULAR
Furniture Polish 3.99

STEEL WOOL, PACK 10'S
Soap Pads S.O.S. 89¢

50' ROLLS
VINYL COVERED
Clothes Line 2.99

HOME, 50'S PACK
EXTRA STRONG
Clothes Pins 1.99

GENERAL ELECTRIC

We bring good things to life!

General Electric's Solid Elements offer you the ultimate in performance and design. Permanently mounted Solid Elements eliminate forever the unpleasant task of cleaning drip bowls, and provides even heat distribution making Solid Elements the most advanced cooking surface available.

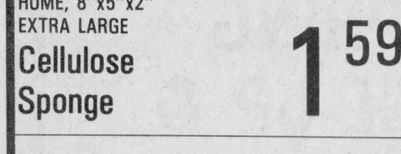

Even Heat Distribution
The flat design and solid surface area of General Electric's Solid Elements results in even heat distribution over the entire element surface thus greatly improving your cooking results.

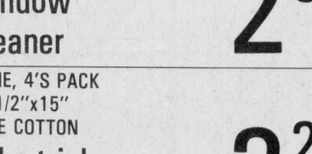

Easy to Clean
European styling and the functionality of Solid Elements results in a cooking surface that wipes clean easily, and remains attractive for years to come.

Temperature Limiters
Solid Elements are equipped with Temperature Limiters to provide an additional measure of protection against excessive heat damage to cookware. Should a pot accidently boil dry the element automatically reduces heat preventing any further damage.

CHUM, 708 G TIN
BEEF
Dog Food 2/99¢

GATTUSO, 65 G CONT.
BEEF, CHICKEN or ITALIAN
Snack'n Cup Soup 75¢

HEINZ, 375 ML BTL.
Tomato Ketchup 99¢

ASSORTED VARIETIES, 350 G PKG.
DUNCAN HINES
Ready To Serve Cookies 1.99

ALLEN'S, 1.36 L TIN
VITAMINIZED
Apple Juice 1.39

HEINZ, 1.36 L TIN
Fancy Tomato Juice 1.19

EXCELLENCE, 900 g PKG. PASTA
Spaghetti or Macaroni 99¢

TROPIC, 540 ML TIN
SLICED, CRUSHED, TIDBITS
Pineapple 85¢

MAPLE LEAF, 454 G PKG.
TENDERFLAKE
Pure Lard 89¢

CARNATION, 385 ml TIN
BAKING or COOKING
Evaporated Milk 79¢

SALAD DRESSING, 1 L JAR
Kraft Miracle Whip 2.99

SALADA, 72'S
ORANGE PEKOE
Tea Bags 1.99

NESCAFE. 227 G JAR
RICH BLEND
Instant Coffee 4.99

INSTANT COFFEE, 170 g JAR
REGULAR or DECAFE
Taster's Choice 6.99

NESTEA, 680 G TIN
TROPICAL BLEND or LEMON
Ice Tea Mix 2.99

INSTANT CHOCOLATE, 750 G TIN
Nestle Quik 2.79

FABRIC SOFTENER, PACK 40's
DRYER SHEETS
Bounce 3.99

PACK 3's or 4's
BATH SOAP
Zest 2.19

KLEENEX, 200'S
White Facial Tissue 99¢

PRONTO, 2 ROLL PKG.
WHITE
Paper Towels 99¢

FACELLE ROYALE, 100'S
3 PLY WHITE
Facial Tissue 99¢

WHITE SWAN, 4 ROLL PKG.
WHITE
Bathroom Tissue 1.59

POWDERED CLEANER
Comet 79¢

LIQUID, 400 G BTL.
Spic & Span 1.69

800 ML CONT.
LIQUID CLEANER
Spic & Span 2.59

DISH DETERGENT, 1 L BTL.
Liquid Ivory 2.99

1 L CONT.
LIQUID DISH DETERGENT
Joy 2.19

1.5 L JUG, LIQUID CLEANER
Mr. Clean 4.49

REXPO, 454 G BOWL
100% VEGETABLE OIL
Soft Margarine 69¢

VALLEY FARMS, 1 KG BAG
FROZEN
Choice French Fries 69¢

NORTHERN COUNTRY, 341 ML CONT.
UNSWEETENED
Frozen Orange Juice 79¢

NORTHERN COUNTRY, 341 ML CONT.
PINK or CLEAR
Frozen Lemonade 46¢

CRESCENT, 500 G PKG.
24 SINGLE THINS
Cheese Slices 2.98

BLOSSOM, CANADA GRADE "A"
Large Size Fresh Eggs 1.19

BLOSSOM OF GLENGARRY, 1 LB.
Fresh Creamery Butter 2.29

SEALTEST, 4 L BAG
Fresh 2% Milk 2.29

MAPLE LEAF BIG ON VALUE

MAPLE LEAF
REG. or THICK SLICED
Bacon 2.99 500 G

MAPLE LEAF
Smoked Cottage Rolls 3.49 lb.
1/2 COV

MAPLE LEAF
Bologna 1.69 lb.
REGULAR or WAX

MAPLE LEAF
Polish Coil 1.79 lb.
TRAY PACK

MAPLE LEAF
SWEET PICKLED
Cottage Rolls 2.29 lb.

MAPLE LEAF, 450 G
Wieners 1.99
REGULAR, ALL BEEF, B.B.Q.

MARY MILES
EXTRA LEAN
Cooked Ham 1.99 lb.

FROZEN
Turkey Drumsticks 69¢ lb.

MADE BY MAPLE LEAF
DEVON
Smoked Hams 2.49 lb.

WONG WING, 567 G
Egg Rolls 2.89
WITH SAUCE

DAVINCI, 500 G
Pizza 3.59
FOUR PER BOX

LE BOUCAN
Hotel Style Bacon 1.99 lb.
STORE PKG.

CUT FROM CANADA GRADE "A" BEEF
FROM THE CHUCK
Cross Rib Roasts 2.09 lb.

CANADA GRADE "A" BEEF
Sirloin Steak 3.89 lb.

FROM THE PORK LOIN
MIXED
1/4 Loin Pork Chops 1.69 lb.
RIB & TENDERLOIN ENDS

SLICED or PIECED
Peameal Bacon 2.69 lb.

LE BOUCAN, VAC WRAP
SMOKED
Picnic Shoulders 1.19 lb.

NEW ZEALAND
Spring Lamb Legs 2.39 lb.
ROAST or CHOPS

MAPLE LEAF DELI FRESH

MAPLE LEAF
STORE SLICED
Salami 1.99 lb.

MAPLE LEAF
STORE SLICED
Mock Chicken 1.99 lb.

MAPLE LEAF
STORE SLICED
Pickle & Pimento 1.99 lb.

MAPLE LEAF
STORE SLICED
Mac & Cheese 1.99 lb.

MAPLE LEAF
STORE SLICED
Pastrami 3.99 lb.

MAPLE LEAF
BAKED
Meat Loaf 3.39 lb.

MAPLE LEAF
STORE SLICED
Pepperoni 3.69 lb.

MAPLE LEAF
FRESH MACARONI
COLESLAW & POTATO
Salads 1.39 lb.

EVERYDAY LOW PRICES PLUS A WHOLE LOT MORE!

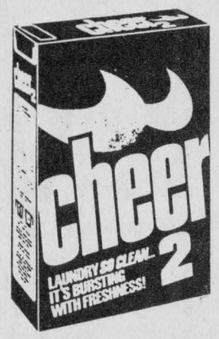

SAVE $1.00
off the retail price of one box of Cheer 6L.

FULTON BROS. LTD.

$2.99 with coupon

$3.99 without coupon
Limit one coupon per purchase
Coupon valid from APRIL 29 to MAY 6/87
Valid only in Ontario

For redemption mail to: Herbert A. Watts Ltd., Box 2140, Toronto, Ontario M5W 1H1 CHR102

Fulton Bros. Ltd.
SUPERMARKET
HOMEHARDWARE
TV&APPLIANCES
SALES & SERVICE
Chesterville Ont.

STORE HOURS:
MON. - WED.
8AM - 6PM
THURS.- FRIDAY
8AM-9PM
SATURDAY
8AM-6PM

THE CHESTERVILLE

Record Editorial / Opinion

Smokers under fire

Smokers are under fire once again.

In sweeping measures proposed last week, the federal government presented regulations that would first restrict smoking in public service work areas and other federally regulated industries by the end of the year. By Jan. 1, 1989, smoking would be banned in the public service work place.

In another move, advertising of tobacco products in magazines, and newspapers and on billboards would also be banned.

Health groups have applauded the proposed legislation, which will be tabled in the house this week. Understandably, it's been criticized by the tobacco and publishing industry.

But the proposals have not yet drawn much attention from those concerned with the rights of the individual -- and yet the issue hinges in part on freedom of choice.

How involved should the government become in regulating what an individual may choose to do that could cause harm to himself?

Few people today would deny the dangers of smoking. Dry statistics are brought grimly home by the knowledge that friends and family members have died of heart disease, respiratory illnesses or lung cancer.

It's also generally accepted that non-smokers run almost as great a risk of potentially fatal illness by inhaling someone else's smoke.

Non-smokers have fought for and won what always should have been their right to smoke-free areas for work, travel and entertainment.

But if smokers can be accommodated without compromising the health of others, they should be. It's their choice.

It's true that the health costs of smoking -- borne by all Canadians through their support of a medicare system -- are high. But Canadians also pay the costs of treating diseases caused by alcohol and obesity. Should the government also consider a ban on the advertising and consumption of calorie-laden foods in the public service?

Alcohol consumption is restricted by law to adults. Its promotion is regulated to prevent it from misleading the public. And the punishments for its abuse in a manner that endangers others are becoming harsher. Tobacco regulation could take the same form.

Puffing on a cigarette is no longer fashionable. But Canadians have to accept that generations of practice have given it a certain legitimacy and now with some of the facts in, the decision should be left up to the individual.

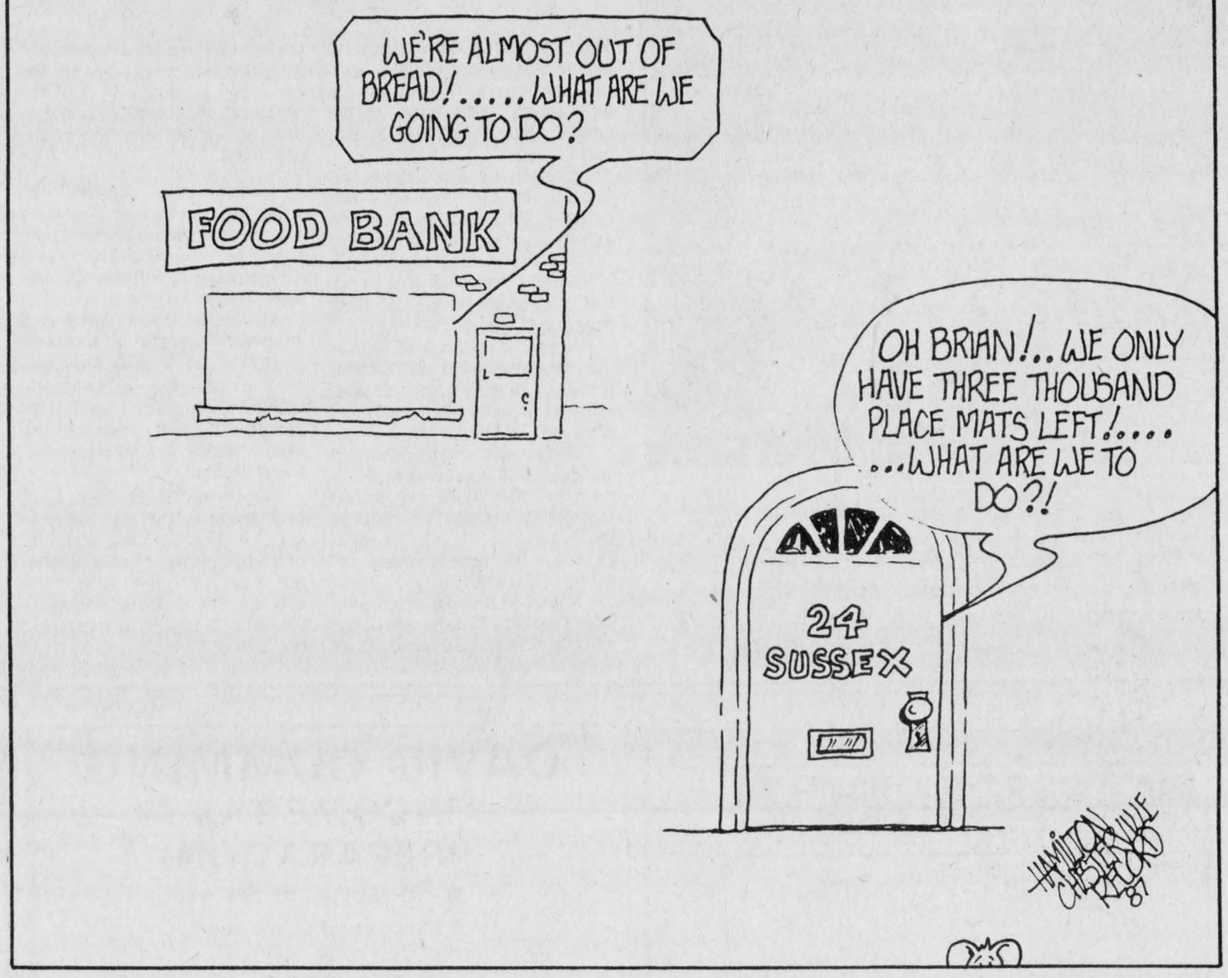

Chesterville's Past

07 From the Record Thurs., May 2, 1907

Chesterville seems to have a number of people who are very ardent admirers of gold, so much so, that on Tuesday of this week a party left here for that purpose, the whereabouts of their going being a conundrum. Those in the party were Messrs. Dave Beckstead, Horatio Merkley, G.W. Bogart, Benji Thompson, Kenneth Hutt and Herman Hummel.

Mr. C.W. Casselman, who has control of the sale of stock for The Chesterville Larder Lake Gold Mining Co., is kept busy these days answering requests for stocks for that company, and during the past few days has issued receipts for stock for people in Larder Lake, Toronto, Ottawa, Montreal and other places in large blocks. At the present rate of selling he reports the stock will all be taken in a few weeks time.

A number of Oddfellows of this place joined their Morewood brothers in a church parade, which occurred at three o'clock on Sunday afternoon. The brothers gathered at the school house where a procession was formed and marched to the Methodist Church, where service was held, after which they formed in line and marched to the starting point and disbanded.

27 From the Record Thurs., May 5, 1927

In response to numerous requests Mr. Orak and his concert party have decided to put on a concert in Hamilton's Hall on Thursday May 19th. In view of the fact that many of these artists will be on the air, over CFLC Friday, May 27th, something especially unique and entertaining may be expected.

The regular meeting of the Ladies' Aid of the United Church was held at the home of Mrs. James Smith, on Wednesday afternoon, May 4th, about 20 members present.

Transactions of many important matters of business were carried out at the April session of the Dundas Presbytery of the United Church, which was held at Chesterville. The meetings, which lasted two days and were presided over by Rev. John H. Miller, of Kemptville, chairman of the Presbytery, drew a large attendance of laymen, which all the ministerial members were present.

Mr. Ernest McCaurey spent the week end with friends at Pendleton. Miss Lucy Hummel of White Plains, N.Y., is visiting her parents, Mr. and Mrs. Frean Hummel.

The regular meeting of the WMS of St. Paul's United Church, Berwick, was held at the home of Mrs. William Elliott on April 19th.

47 From the Record Thurs., May 8, 1947

Mrs. Fay Shaver was elected president of the Chesterville Women's Institute at the annual meeting held on Thursday evening in the Institute's rooms. Mrs. Harry Allison, the treasurer, reported a bank balance of $44.22 after the year's commitments had been met.

Chesterville Town Council met Tuesday night with all members present to discuss summer plans and take care of current business. It was decided to survey the street lighting of residential areas to determine the need, if any, of improved lighting.

The regular meeting of Holy Trinity Guild was held on Thursday, May 1st, at the home of Mrs. A. Morris. The special prayers for fair weather for seedlings were said during the devotional period.

Recognizing the need for a greater effort in the conservation of fish and game in the area and in the province, plans are being made to organize a Fish and Game Club for Chesterville and District.

Neighbors and friends gathered at the home of Mr. and Mrs. Donald McIntosh on Thursday evening to spend an evening with them before they took their departure from this community.

67 From the Record Thurs., May 11, 1967

A gala evening of entertainment was held last Wednesday in the new gym and auditorium of St. Mary's Catholic School. The students of all grades took part and were heartily applauded for their efforts.

The bi-monthly meeting of the Chesterville Recreation Committee was held on Wednesday, May 3rd, in the community hall with H. Henderson in the chair. Minutes of the last meeting were read and passed on a motion by Fred Labre seconded by Ron Merkley.

77 From the Record Wed., May 4, 1977

Mrs. Helen Smith and Ralph, of Ottawa, and Mrs. Maurice Beckstead, on the week-end attended Graduation Exercises of the Society of Industrial and Cost Accountants of Ontario, which was held at the Royal York Hotel, Toronto, when Mervyn Beckstead received his Registered Industrial Accountant Degree.

On Tuesday May 2, the members of the Finch Bantam Hockey team gathered at the home of Mr. and Mrs. Carl Beckstead for the presentation of the Jim Henderson Memorial Trophy which is to be presented to the most valuable player of the Finch minor hockey teams. Mr. G. Henderson presented the trophy to Sandy MacLeod.



The Life of Riley

by Wayne Riley

The man called in to advise the government on its plan to launch a serious assault on smoking was a three-packs-a-day man named Max who avoided laughing because it always ended in a racking cough.

"If you're really serious about getting people to quit," Max said seriously, "you're going to have to start going about it differently." He paused and blew smoke into the young government official's face.

The young man waited for the smoke to clear and opened his eyes. "Actually, I thought we were doing pretty well. We've spotlighted the rights of non-smokers and I think smokers are starting to feel pretty guilty about their habit."

"Guilty, schmility," Max said. "Cigarettes are still sold over the counter, nice and legal."

"But the price of cigarettes," the young man interrupted.

"You're right," Max said. "That's a crime."

"No," the young man said. "What I mean is, we seem to be making some headway by increasing the price of cigarettes. Every time we add another tax, more smokers quit."

Max shook his head and tapped a long ash on the floor. "Have you ever seen a man without cigarettes?, he asked. The young man shook his head. "I didn't think so," Max said. "Let's just say that to a smoker who is seriously considering going through his ashtray for butts, money for fresh cigarettes is no object."

"How about all the medical evidence that has been compiled?" the young man offered.

"Depresses smokers," Max said. "When they get depressed, they smoke. It takes their mind off it."

"Alright," the young man said, "exactly what is it that you suggest we do?"

"Let them smoke," Max said.

"What?"

"Let them smoke with no interference from non-smokers. Give them their own room. Bend over backwards to accommodate them. Make them feel special."

"What's that going to accomplish?" the young man asked.

"It will get them to quit."

The young man rolled his eyes. "You're not making sense. We're not going to let non-smokers bother smokers about their disgusting habit. We're going to encourage them to smoke in their own private lounge. And they're going to decide to quit. Why?"

"Because," Max said, blowing out another cloud of smoke, "the only people smokers hate worse than non-smokers are other smokers."

The young man went wide-eyed. "You guys hate each other?"

"Can't stand each other," Max said. "There's nothing worse than being around a bunch of smokers when you want to sit down and enjoy a cigarette. The air is so thick you can hardly breathe and the smoke is harder on your eyes than chlorine in a swimming pool."

"Gee," the young man said, "I didn't think that bothered you guys."

"Drives me crazy," Max said. "Why did you think smokers like to smoke around non-smokers? Personally, I enjoy my best smoke in non-smoking sections.

"What's worse," Max continued, "is that when smoker's get together they talk about how awful it is to smoke. They tell you it's killing them and then they ask you if you've got a light. Whatever else you can say about non-smokers, at least they don't try to borrow cigarettes."

"So our best offense," the young man said, "would be to round them up and smoke them out, so to speak.

"You've got it, kid."

"Max."

"Yeah."

"The new smoking room here is in the closet at the end of the hall."

"You learn fast, kid."

Letters

Parents concerned about ratio

To the Editor:

As parents of children about to enter junior kindergarten we are very concerned with the present pupil-teacher ratio in the early primary grades. Fall enrollment in jr. kindergarten at both Newington Public School and Rothwell-Osnabruck is expected to be between 22 and 26 children. We do not believe that even the best and most experienced teacher can be expected to properly teach and supervise that many four year olds. Were we to put these children into a licenced day-care facility government regulations would require that there be one adult for every eight children.

The policy of the Federation of Women Teachers is that there be no more than 15 children in jr. kindergarten, 18 in senior kindergarten and 20 in grades one to three. The "Report of the Early Primary Education Project" issued by the Ministry of Education in 1985 recommended that school boards phase in jr. kindergarten over that next five years with class size and adult-pupil ratios determined by the specific needs of the children served. (A Range of 16 to 20 pupils is suggested).

We do not understand why the SD and G Board of Education would choose to accept the recommendations cited in this report and provide jr. kindergarten without also adhering to the class-size recommendations. We believe this practice defeats the purpose of early primary education which is to provide a rich and stable education base. We feel large primary classes are not good for the children and are unfair to the teachers who are responsible for them.

It is our understanding that classes that exceed 25 will be split and two classes formed. This may be a workable number in the higher primary grades but seems unrealistic when dealing with four and five year olds. We also disagree with the practice of sending a "few" children from a school with heavy enrollment to another school so that splitting the class will not be necessary. While enrollment for jr. kindergarten at Rothwell-Osnabruck in 86-87 is now a manageable 13 pupils and one teacher, Newington Public School has 24 pupils in jr. kindergarten and one teacher. No teachers aid was provided.

We realize this may be a financial issue but we agree with the Federation of Women Teachers that money spent now in the primary grades is money saved in remedial education and social programs later.

We understand that both jr. kindergarten and senior kindergarten are optional. We want what is best for our children and that includes a positive school experience. We are torn between sending them into a class that is too large to be productive and keeping them at home and perhaps having them miss what could be an important part of their academic development.

In closing we would like to say that we have strong reservations about sending our children to either Rothwell-Osnabruck or Newington Public Schools in September with enrollment figures as they now stand.

Sincerely
Box 608,
Ingleside, Ont.
J. Payne
B. Brownlee
M. Eddington
Doris Wert
Glenda Eden
Karen Carriere
Beverly Campbell
Cindy deRooy

Charity Players say thanks

To the Editor:

The Charity Players, a newly formed "creative force" in Dundas County wish to thank everyone who made our evening of entertainment come together so smoothly. We are embarking, as our name suggests, on a fund raising future for worthy causes.

As most of our members are incurable "hams" the only reward necessary is that which comes from an interested audience. Our two evening performances which were deemed "not only entertaining but very witty", by those in attendance were made possible by several organizations and persons. We would like to express our gratitude to the Village of Chesterville, North Dundas District High School, Chesterville Recreation Department, Ron LeClaire, Mary Prosser, George Laflamme and Sarsfield O'Connor.

Hope to see you at our next production.

The Charity Players

The Farmer's Wife

Wyn Thompson

May is but a breath away! And it saddened me to find the name of this month is of doubtful origin, as it is such a lovely month. A month deserving of recognition!

Ancient writers suggest it to be derived from Maia, the mother of Mercury; to whom the Romans were accustomed to sacrifice on the first day of the month.

May-day, of course, is the name given to the first day of the month in England, when, in old days the people went out at dawn to welcome the advent of spring.

Now, I can't claim to be quite so adventuresome but I 'o find it pretty difficult to lie-a-bed during the early norning hours of the month of May.

May-queens and May-poles were once general, we are told, throughout England. The last May-pole erected in London, though, was taken down in 1717. This month is called the Month of Mary, in the Roman calendar.

Further research turned up the fact that John Milton had some rather nice things to say for this month:

"Hail, bounteous May, that doth inspire
Mirth and youth, and warm desire:
Woods and groves are of they dressing,
Hill and dale doth boast they blessing."

If one thinks about it a few minutes, one realizes that it is a month that has everything: the weather is so lovely that groundhogs come out of their holes to taste it.

Old folks and sick folks, who planned to die, change their minds and have their lawn chairs set up once more in the sun. Little mice skitter along the fence rows - baby things intoxicated with life before it has really begun.

A mid-wife who services the village where I grew up once told me, "A May child get the bes' start." Midwifery is now being considered as a viable alternative to the other medical profession; then there was only one.

Among May children are Sir Lawrence Olivier (1907); Queen Victoria (1819); Bob Hope (1903); Richard Wagner (1913); the composer; the poet Robert Browning (1812); and my favourite, Sir Arthur Conan Doyle (1859) of Sherlock Holmes and Dr. Watson fame.

Now everybody knows there's magic in May. Gardeners who can't wait another minute for warm gardening weather rush to get their crops in the ground - and, as a rule, they usually flourish. Sometimes a late frost nips them a bit or if a spell of cold weather sets in, the ground may turn inhospitable to the seeds, and a few of them may not germinate. But, as any farmer will tell you, if it feels right to plant, go ahead.

Singing for the birds

As I went for the mail this morning, I felt the trees were singing for the birds shook the branches with music. My sister-in-law from the city cannot sleep when the birds begin so early in the morning. But when we go the city the traffic rather deafens us and I keep waiting for things to quiet down. Which only proves that we grow accustomed to the sounds among which we live.

To me, country sounds are surrounded by the largeness of space while city sounds are enclosed for they have no place to go. Even when there is a loud noise like the snowplough coming by in the night, there is still a sense of profound silence stretching up over the hill.

It is difficult not to be sentimental over May, for even after a thunderstorm, it is an opalescent world. The young leaves look polished and the wet grass smells sweet. May blossoms have so short a stay and a storm is hard on them.

I have a friend who so enjoys a thunderstorm; I am anything but addicted to them. To me they are savage and I prefer to hide my head. Fortunately or unfortunately, Irish shares my view so we retreat to the office which has no windows and comfort one another until the rumbling ceases.

My friend says a thunderstorm shows the magnificence of nature. Be that as it may, I prefer to hide in the office. But, a regular rain in May is something else. You can see everything grow, and after a good rain there will be some fresh rhubarb and a cutting of asparagus. But, if we have, as often happens, two days of it, I have had enough. Not the Farmer though, who usually says, "We need more rain." The exception was last year, 1986.

May has not been a halcyon month for everybody through the ages. The Lusitania was sunk by a German submarine in 1915. Joan of Arc was put to death in May 1431. There have been great events also! One such event that I never tired hearing about happened May 20, 1927, although it was the wife of the hero that I later became more interested in.,

It was the first non-stop flight from New York to Paris by Charles Lindbergh. Space explorations dazzle my grandchildren, but for me they cannot compare with the feat of that lanky, young man who had no government agency behind him, no millions in equipment and safety devices.

As I watch the news at 10 p.m., it appears that many dreadful world problems remain to be solved, so when I turn off the news I go out to experience the serenity of a May night.

The garden is planted, the young rabbits are awaits the first lettuce, the peas will soon be plumping the pod. From this plot of ground will come the golden carrots, red tomatoes, silk-tasseled corn and oh, yes, the beans.

A countrywoman can stand a long time in the May moonlight, lost in the wonder of the earth.

Give students more say at school

To the Editor:

According to the April 8 edition of the Chesterville Record, George Radwanski, top adviser for Ontario Education Minister Sean Conway, will be looking into the province's high school drop-out problem. Might one solution not be to give students more of say in what happens at "their" school?

If the programs offered in school must really allow students to "broaden their horizons and give the students hope and incentive for the future," would it not make sense to ask the students what they feel would help to accomplish this goal? In my five years as a student at North Dundas, I do not recall ever being asked for an opinion about what type of course I would like to see made available. Some students might have liked to have taken a farm management course for example.

As well, might it not have been a good idea if the school board had asked students of North Dundas for their opinions on the proposed semestering of the school for next year. Although we were given the opportunity to "discuss" this subject after the final decision had been made, we were not asked for our opinion about it beforehand.

Students have strong opinions about their education that need to be heard; perhaps if more students felt that they were not being left out, they would not choose to drop out.

Yours truly,
Rudy Witteveen



Presidents honored

The Stormont Women's Institute honored its presidents of both past and present at its 75th anniversary celebrations at the United Church Hall, Ingleside, Saturday night. Pictured above, sitting l-r, is Donna Loewen, Mrs. Loverin, Mary Esdale and Mrs. Cleary. Standing, l-r, are Myrtle McDermid, current presdient Mary Nugent, Leitha Casselman, Grace Esdale, Marg Markell and Lillian Steele.

Record Photo - Kielec

More than 100 celebrate birthday of Stormont WI

INGLESIDE (Staff) - About 120 people turned out for the Stormont Women's Institute's 75th anniversary celebration at the United Church Hall here Friday night.

There was a "very good" turnout for the evening which featured skits, sing-songs and a guest pianist, said Stormont District president Mary Nugent.

A good time was had by all and "everyone enjoyed their program", she said.

Nugent is in the first year of her two-year term as district president. She is also a former branch president and district president in Dundas.

She's seen many changes during her 23 years as a WI member, she said, but added changes are necessary in order to keep pace with the times. "There'll be more changes coming," she said.

Nugent came to the Ingleside from Toronto when she was in her mid-30s. She was approached by the local WI and asked to join, she said. She was impressed by the home and country aspect of the organization, joined it, and has been a member ever since, she explained.

Nugent also stressed the value of educational programs offered through the organization, especially noting the short courses offered with the Ontario Ministry of Agriculture and Food. The WI trys to have good educational programs, she said.

Each WI branch involves itself in various projects throughout its community and also sponsors the 4-H program, she said. "Every branch does different things."

Stormont WI members have been planning the 75th anniversary celebration since last fall, meeting many times throughout the year, Nugent said. The evening was a fitting tribute to the WI's 75 years of existence, she added.

Tri-County Windows & Doors

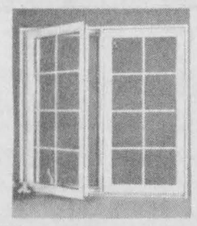

We specialize in custom-made replacement windows and doors.

Pete Filion
774-3777

SEAWAY LOT & LAWN
R.R.1, Morrisburg



We're ready to Roll your Lawn . . .
ROLLING — MOWING
FERTILIZING
WEED KILLING
EXCELLENT TRIMMING
FREE ESTIMATES
"We Roll the Work right out of your life"
543-2207

BUSINESS AND PROFESSIONAL DIRECTORY

M & M CONSTRUCTION
• FARM BUILDINGS • RENOVATIONS • ROOFING • SIDING
• INSTALLATION OF WINDOWS & DOORS • PATIOS
GERARD McCORMICK 346-2298
TERRY McELROY 346-2011
AVONMORE

DAVID CUMMING
INCOME TAX PREPARATION
• Reasonable Rates
1 Mile East of Morewood
CALL:
448-3330
Evenings & Saturday

GREG'S CUSTOM WORK
• Plowing • Cultivating • Heavy Disc
CALL:
GREG SULLIVAN 448-3422

BUILDING SERVICE
HOMES & ADDITIONS



• RENOVATIONS • DECKS
• CABINETS • MASONRY
WALLACE CARRUTHERS
448-2707
CHESTERVILLE

NEVILLE BROS.
• Screened Topsoil
• Screened Mortarsand
• Screened Filtersand
• Bulldozer
• ⅝ Cement Gravel
• ⅝ Road Gravel
• Pit Run Gravel
• Sand
• Truck & Backhoe Rentals
FINCH 984-2849
984-2427 or 537-8282



YOU NAME IT WE SELL & SERVICE
CAR-O-LINE AUTOS
Division of 135085 Canada Inc
VEHICLE Sales • Service & Rental
CHESTERVILLE
448-2488

B.M. Graham Fuels Ltd.
Shell
DISTRIBUTOR FOR SHELL OIL PRODUCTS
• Gasoline • Oils • Diesel Fuels • Motor Oils
• Furnace Fuel • Stove Oil
• Government Inspected Meters
• Furnace Repairs and Cleaning
527 Fred St., Winchester 774-2109

New showroom
For refinished & restored furniture
Carman Refinishers
Iroquois; Ontario
652-2011
AFTER HOURS: 652-4282

Plante Farm Eqpt. Ltd.
• UNIVERSAL DAIRY EQUIPMENT
• HOULE BARN EQUIPMENT
• SILOS AND SILO UNLOADERS
• MUELLER BULK COOLERS
• WIC FARM EQUIPMENT
• VAL METAL FEEDING EQUIPMENT
Brinston 652-2009

DALE ADAMS CONSTRUCTION
• Repairs & Renovations
• Custom Homes
Specializing in Preserved Wood Foundations
R.R.#2 Chesterville 448-3720

HALLIDAY HOMES OF CORNWALL



• PRE-ENGINEERED HOMES & COTTAGES
• PERSONALIZED TO SUIT YOUR NEEDS
• PRESERVED WOOD FOUNDATIONS
P.O. BOX 221 • CORNWALL • 938-2585
EVENINGS: 932-7803

FARM EQUIPMENT **Byers**
HAIDIG
Ribstone Silo
FARMATIC
WESTEEL-ROSCO
Complete Line of Materials Handling Equipment
BUTLER | Livestock Systems
CHESTERVILLE
448-2185

Irwin Supply (Cornwall) Ltd.

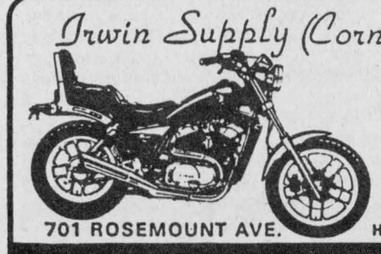

Serving the motorcyclists since 1937
701 ROSEMOUNT AVE.
HONDA MOTORCYCLES
CORNWALL 933-4600

Thom Travel Agency Limited
CHESTERVILLE - 448-3714
MORRISBURG - 543-2133

24-Hour Towing
If your car lets you down we'll get you going.
24-HOUR ROAD SERVICE & TOWING
We don't just talk about GREAT SERVICE, we GIVE it!



Drewery
Pontiac Buick Ltd.
ST. LAWRENCE ST.
WINCHESTER
774-2360 or
1-800-267-7608

SUMMERS
INSURANCE BROKERS INC.
GENERAL INSURANCE
WINCHESTER
774-2515 or 774-2519

Edie's House of Fashion
Sizes 3 to 26½
Known for FASHIONS.
'Round the clock wear'
Morrisburg Shopping Centre
Telephone 543-2561

BRIAN LALONDE CARPENTRY LTD.
R.R. 3, CHESTERVILLE, ONT.
K0C 1H0
(613) 448-3780
INSTALLERS OF Doors • Skylights • Kitchens • Windows • Greenhouses • Siding & Soffits •
BUILDERS OF New Houses • Decks • Additions • Garages •
RENOVATIONS

BOB JARVIS
613-543-2475



ARCHITECTURAL DRAFTING SERVICE
MORRISBURG, ONTARIO
RESIDENTIAL DRAFTING

DISCOUNT CARPET SALES
938-0735
421 FOURTH ST. WEST
CORNWALL, ONT.
K6J 2S7
ART BUCHANAN

MONAST Backhoe & Haulage Service
SCREENED TOP SOIL & SAND
Sand • Pit Run • Gravel • Granular A
448-2856 CHESTERVILLE 448-2168

BUICK PONTIAC GMC CADILLAC GOODWILL USED CARS
Roy's PONTIAC BUICK Cadillac GARAGE (GREEN VALLEY) LTD.
GMC Truck Centre
THE PRESIDENT'S TRIPLE CROWN
YOUR TRIPLE CROWN WINNING DEALER
We treat you Royally!
JEROME MASTERSON General Sales Manager
Bus: 613-347-7312
Bus: 613-525-2300
Toll Free - 1-800-267-7173
58 km from Chesterville. Take Hwy. 43 east to end. Turn right and go 4.5 km.
DRIVE A LITTLE TO SAVE A LOT!

the co-operators
Insurance Services
Lyle & Sandi Smith
Sales Representatives
Life, Auto, Home, Commercial, Farm
29 King St., P.O. Box 537
Chesterville, Ont., K0C 1H0
Bus.: 448-3300

WINCHESTER TOURS AND TRAVEL AGENCY LTD.
The best thing you can do for our business ... is leave town
Main Street Winchester
Vacation Tours - Package Holidays - Cruises
We handle all reservations - No Booking Fees
Airline Tickets at Airline Prices
774-2424 (Local)
1-800-267-0430 (Area 613)

CO-OP
FOR ALL YOUR PETROLEUM NEEDS
24 HOUR SERVICE
FOR PEACE OF MIND - GIVE YOUR LOCAL CO-OP A CALL TO-DAY!
• Gasolines - Diesel Fuels - Motor Oils
Furnace Fuel - Stove Oil - Greases
Hydraulic Oils
• Oil Burner - Sales & Service
• Insurance Plans and Budget Payment Plan Available
Chesterville Co-operative, King Street, (613) 448-2377
Finch Co-operative, Main Street, Finch, (613) 984-2450
Cornwall Co-operative, 3045 Pitt Street, (613) 933-7881

Armstrong Burner Service
Oil, Gas, Electric Furnaces
SERVICE AND INSTALLATION
Authorized Natural Gas Dealer For NORTHERN & CENTRAL GAS CORPORATION LIMITED
- Parts Plan
- Sheet Metal
- 24-hour Service
- Free Estimates
774-3522
ASK FOR DWAINE WINCHESTER

CO-OP®

GARDEN TIME



THURSDAY, FRIDAY SATURDAY

3 DAY SALE

April 30 May 1 and 2



Enjoy the flavour of fresh onions from your graden with CO-OP Dutch Onion Sets.

CO-OP SPECIAL

Onion Sets **.49 lb.**



Shepherd S760P Gas B.B.Q.

26,000 B.T.U. cooking capacity and 377 sq. in. cooking area can easily handle family needs, yet the twin independent cooking controls will turn on only one burner if you're cooking a single dinner. Heavy duty nickel plated cooking grill, heavy duty aluminum castings and heavy duty 6" wheels will see you through many years of service. Features convenient spark ignition. 573-596

$139.95 Each

SEED POTATOES

- Kennebec
- Irish Cobbler
- Chieftan "Red"
- Yukon Gold

ROSE BUSHES



from **$7.00** up



RED MAPLES

from **$42.00** up

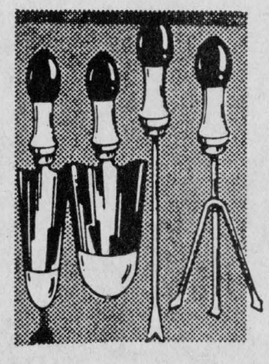

Garden Tools from **1.39** Each

Choose from a wide range of garden hand tools designed to make gardening easier.



Hillview Cattle Manure

3.49 20 kg **2.39** 10 kg

Natural organic manure for vegetable or flower gardens. 503-402



Hillview Sheep Manure

3.49 20 kg **2.39** 10 kg

Odorless. Clean to use.



Thrifty Grass Seed 2 kg **8.95**

Quick germinating seed. Ideal for heavy traffic areas in full sun or partial shade. 505-144

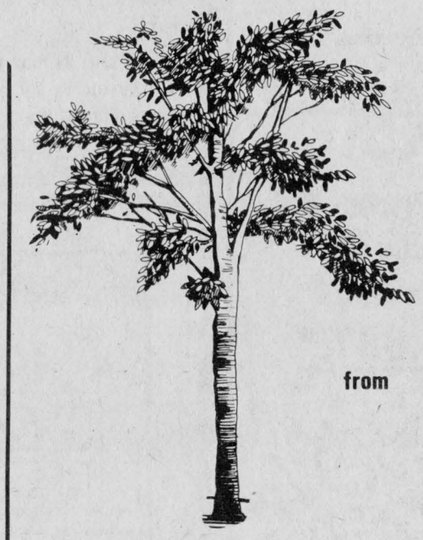

FRUIT TREES

from **$16.00** up

Store Hours: Monday-Friday • 8AM-5PM; Saturday • 8AM-NOON

CHESTERVILLE • 448-2377

VISA

Pressure renewed for grading system

OTTAWA (Staff) - The drive to establish a national hay grading system based on nutrient content has been given new life by pressure from the hay industry, including the Eastern Ontario-based Ontario Hay Producers Association.

Don Morrison of Agriculture Canada said hay producers in Ontario, the Maritimes and the West have complained that the absence of a grading system is an impediment to developing export markets.

But Morrison, the assistant director of feed registration and compliance in the department's feed and fertilizer division, said little has been done on the certification program since 1985. "A lot of these things grind very slowly," he said last week.

"There is currently a grading system established. It's an old, old one that's been in operation since the 1930s," he said.

He said the same criteria, based on numbering lots of hay, had been in use in the U.S. until March 13 when the American legislation was discontinued. It's been replaced by other voluntary standards that were developed state by state and run by the National Hay Association.

He said Canada is looking to the American system as a model and the new criteria will likely consider protein, fibre and moisture (or dry matter) content. A visual assessment would also be included.

Don MacAllister, executive secretary of the Hay Producers Association, considers the visual component the basic part of the system. He said he's been using the proposed certification program since October and the seven technicians employed by the association to access hay have been on it since January.

"We had no standards to go by," MacAllister said. "We need it, we've used it. As far as I'm concerned, I wouldn't be without it."

Among the criteria considered in certifying the hay is an assessment of color (whether green, light green or brown), percentage of non-injurious foreign material, odor and texture, water damage, harvest date (to access its maturity), type of storage, mixture of alfalfa and timothy, whether the hay was dried naturally or with an agent, the leaf attachment, the stem-to-leaf relationship, signs of any visible mold and use of preservatives.

MacAllister expected the directors of the association to meet this week to consider an endorsement of the federal certification program.

Canadian hay producers have managed to open a market in Japan but some exporters say they are stymied by Japan's strict health regulations. Morrison doubted hay grading standards would solve their problems but said criteria would help any hay purchaser know exactly what he's buying.

One of the problems that's hindered sales in the past is lack of bale size uniformity and lab-tested feed analysis.

Buying hay on the basis of nutrient content is becoming more popular. Organizers of Alberta's first quality-based hay auction last year termed the sale a success and are planning more auctions, perhaps targeted to specific buyers such as dairy producers or horse breeders.

Sponsored by the Lakeland Forage Association Oct. 25, the auction saw 806 tons of hay sold for almost $60,000, an average of $46.81 per ton. Each hay lot was sold on the basis of a feed analysis.



Public speaking winners

Maple Ridge Senior Public School students Christy Clapp and Jennifer Buter will be representing their school in a public speaking contest at Iroquois Public School today (Wednesday). Pictured above, Buter (second from left) and Clapp (far right) placed second and first respectively at the school's annual public speaking contest. Placing fourth in the contest was Natasha Howard (left) and Michael Barkley placed third.

RNA Day set for May 13

ALEXANDRIA (Special) - St. Lawrence Chapter of Oarna held their first annual meeting of 1987 at Glengarry Memorial Hospital on April 14, 1987.

President Audrey Payne welcomed all members present and introduced the next executive.

Audrey Payne spoke on the recent visit from OARNA's Executive Director, Verna Steffler. Mrs. Steffler spoke at two sessions and discussed Minister of Health Murray Elston's decision to continue with one College governing both Registered Nurses and Registered Nursing Assistants.

May 13 is RNA Day! Cornwall RNA's and Student Nursing Assistants plan to hold a Blood Pressure Clinic in the Brookdale Mall. This will take place Sat., May 9 between the hours of noon and 4:30 p.m.

RNA's of Glengarry Memorial Hospital in Alexandria are joining together with the Registered Nurses and the Heart and Stroke Foundation will be holding a BP Clinic as well.

The next OARNA meeting will be held May 12, 1987 at 7:30 p.m. at the Hotel Dieu Hospital in the cafeteria. The guest speaker will be Dr. Tombler.



Playing their cards

Dunbar euchre champs for the season were recognized Monday night at the Dunbar recreation centre. Pictured at back, from left, are Glendon Moore, president of the recreation association; Morris Koorevaar, men's champ; Chester Sproule, second in men's play; seated, Laura Beehler, ladies' winner, and Lynn Stewart, second in ladies' play. Trophies and prize money were donated by Muriel and Doug Gow.

South African student guest speaker at UCW

NEWINGTON (Special) - The Easter Thankoffering meeting of Newington U.C.W. was well attended by members as well as guests from neighboring charges who were welcomed by the president, Mrs. Lydia Pettit. Mrs. Jean Shaver opened with an inspirational worship service.

Mrs. Melvin Waldroff introduced the special guest, Miss Lise Sherman, who is presently pursuing Grade 13 studies at the Ingleside school. Coming as an exchange student from the beautiful city of Johannesburg, population 3.7 million in the south of the vast continent of Africa, great must be the contrast in comparison.

In an endeavor to encourage and assist students on exchange programs as a means of improving a cultural bridge between widely separated countries of great importance each to the other, in a fast developing world of modern day, Rotary Clubs make one such experience possible to a limited number of enterprizing young people.

Informative and much-enjoyed slides accompanied the remarks of the speaker showing the beauty and vastness of this great continent of 2 official languages, English and African, where 75 per cent are black, and where 62 per cent of the world's gold is mined. Often as much as 28 million tons of rock is removed in order to mine the precious diamond.

Some areas receive rain as infrequently as every 15 years. Still somehow the land sustains as many as 22 thousand species of flowers and many beautiful species of wild animals and birds of elegant plumage.

Mrs. Peter Riekstins thanked Lise and presented her with a small souvenir of Canada on behalf the members. A fireside hour followed.

UNITED COUNTIES OF STORMONT, DUNDAS AND GLENGARRY

ROADS DEPARTMENT

NOTICE
Regarding Weed Spraying on County Road Allowances

The Counties will again be spraying its rural road allowances to control noxious weeds and brush. It is our practice to cease spraying for residences. We will, provided an agreement concering roadside weed control is signed and supplied markers placed, undertake to cease spraying along designated rural road sections.

We expect spraying to commence in mid-May.

If you wish to enter into a "NO SPRAY" agreement, apply in writing to:

Mr. D.H. McDonald, P. Eng.
County Engineer
United Counties of Stormont, Dundas and Glengarry
20 Pitt Street
CORNWALL, Ontario.
K6J 3P2
(1-613-932-1515)



TOWNSHIP OF WINCHESTER

Tender

Sealed tenders marked as to contents will be received by the undersigned up to 4:00pm, May 11, 1987 **for a new backhoe.**

Tender forms may be obtained at the Township Office.

Lowest or any tender not necessarily accepted.

Arden Carruthers
Road Superintendent

PUBLIC MEETING CONCERNING A PROPOSED ZONING BY-LAW AMENDMENT

TAKE NOTICE that the Council of the Corporation of the Township of Winchester will hold a public meeting on **Monday, June 8, 1987** at **8:30 p.m.** at the Township Municipal Building to consider a proposed by-law amendment under Section 34 of The Planning Act.

The proposed *zoning by-law* would change the zone category of approximately 1,375 square meters (14,800 square feet) of land located on part of the West half of Lot 19, Concession XI, Township of Winchester in the Hamlet of Morewood (as shown below) from "Residential First Density (R-1)" to "General Commerical-Special Exception (C-1-1)". The By-law would decrease the minimum lot area requirement and permit a retail facility on the subject land.

ANY PERSON may attend the public meeting and/or make written or verbal representation either in support or in opposition to the proposed zoning by-law amendment.

ADDITIONAL INFORMATION relating to the proposed amendment is available for inspection in my office during regular office hours.

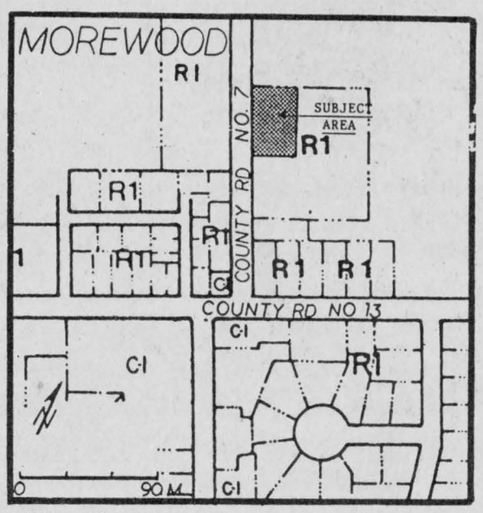

DATED at the Township of Winchester this 28th day of April, 1987.

MRS. NANCY KRISJANIS
Clerk-Treasurer
Township of Winchester
R.R. No. 4
WINCHESTER, Ontario.
K0C 2K0
Tel: (613) 448-2772

'87 NISSAN KING CAB

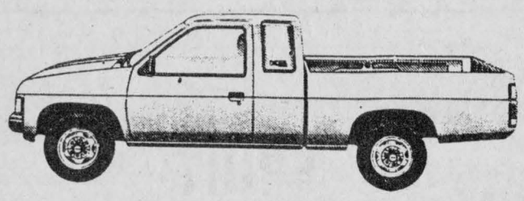

Canada's Lowest Priced King Cab at only $9,887.
Rebate 800.
$9,087.*

Make your best deal on any **'87 Nissan Sentra, Micra, Multi or Pick-up Truck** in stock. Then get up to **$800.00 Cash Back** which you can take as cash or use as down payment.

* Prices exclude freight and dealer prep.

This programs ends May 2, 1987.

Up to $1,600.00 Cash Rebates on 1987 Remaining 4X4 Pick-ups

All 1987 Nissan vehicles have a 6 year 100,000 km no deductible power train warranty.

ASP ADDED SECURITY PLAN

NISSAN NISSAN

BATEMAN MOTORS

700 Rosemount Ave. Cornwall 933-7555



THE CHESTERVILLE
Record Sports



Flying high
A rider prepares for a landing after jumping over one of the hills at the Hare Scramble on Sunday. Twenty-nine riders took part in the two hour race held at Gartree Park. Record Photo - Tancorre

Hare Scramble

Riders try to endure two-hour race

LONG SAULT (Staff) - Twenty-nine riders took part in the newly formed Gartree Motorcycle Association's first event.

Tom Irwin, an organizer, said he was happy with the number that showed up to take part in the Hare Scramble on Sunday. He added some area riders were drawn to other races occurring the same day (in Three Rivers and New York).

He was disappointed no ATV riders showed up for the race and said he will find out why.

The sunny but breezy weather was "just right" for the riders as they went over hills, through mud and bush to cover the 6.5 kilometre track. The race lasted two hours and laps were counted to determine the winners in each category.

In the expert class, Stephane Duscharme and Irwin both finished with 20 laps but Duscharme crossed the finish line first to take first place. Duscharme, from Joliette, Que., rode a Honda 250 while Irwin rode a Honda 500. Finishing third was Joel Lepley, from Pierreville, Que., who completed 19 laps on an Husquavarna.

There was also a tie in the senior class but Rejean Normanvin, of Laval, Que., completed 18 laps faster than Pierre Blanchard, of Mascouche, Que. Normanvin rode a Honda 250 while Blanchard rode a Kawasaki 250. Daniel Corriveau, of Verdun, Que., was third in the division finishing 17 laps on his Honda 250.

Robbie Primeau, of Cornwall finished first in the junior class after completing 18 laps in the two hours on his Honda 125. Sylvain Fournier, of Quebec, was second after completing 17 laps with his Honda 250. Morrisburg's Anthony Balde was third on his Honda 350 after completing 16 laps.

In the veteran class (30 years of age or older), Jean Guy Ractliffe, of Martintown, completed 14 laps on his Yamaha 250 while Jim Morris, of Ottawa, completed 11 laps on his Honda 200.

Bob Blakeley, of Cornwall, completed nine laps on a Honda 250 in the super veteran class (40 years of age or older).

Tim Martin, of Long Sault, was the only rider in the school boy class to finish. The other riders dropped out after bike problems. Martin rode a Honda 80 and completed 12 laps.

Chantel Robdideaux, of Verdun, Que., finished first in the ladies class completing 10 laps on a Yamaha 100. Lucy Bonnier, of Quebec, finished her nine laps before Lise Bouliot, of Pierreville, Que., to take second place. Bonnier rode a Kawasaki 80 while Bouliot rode a Honda 80. Christine Ractliffe, of Martintown, completed seven laps on a Honda 175. Judy Martin, of Long Sault, completed four laps on a Yamaha 100.

Irwin said all riders received ribbons for participating.

The next event will be the May 10 Mystery Ride. It will be a 200 kilometre ride (100 kilometres each way) of which only a select few will know where they are going.

He said there will be prizes for the cleanest bike as well as the most original, or custom-made.

The ride will start at the Fifth Wheel Restaurant in Cornwall between 8 and 10 a.m. Any street-legal bike is permitted and there is no registration fee.

Rotary Bike-a-thon ready to roll May 9

INGLESIDE (Staff) - The Ingleside-Osnabruck Rotary Bike-a-thon is ready to run, or rather bike.

The event will be held May 9 on the Long Sault Parkway and proceeds will be donated to the Boy Scouts and for a bicycle path, from the parkway to Cornwall.

Entrants are required to make their way up and down the parkway to complete the 40-kilometre distance.

Although it is called a bike-a-thon, people are not restricted to how they complete the distance, said chairman Roger Crites.

"It's open to any one that can peddle a bike but anyone can go into it anyway they want. We've even had someone walk one year."

He said rollerskates are also permitted.

The bike-a-thon is open to anyone and pledge forms can be picked up in Ingleside at Lefebvre's M & M, Warren & Rice Insurance and Rothwell-Osnabruck School; in Lunenburg at Merkley's Big M; and in Newington at Newington P.S.

People can register until 11 a.m. on the day of the event

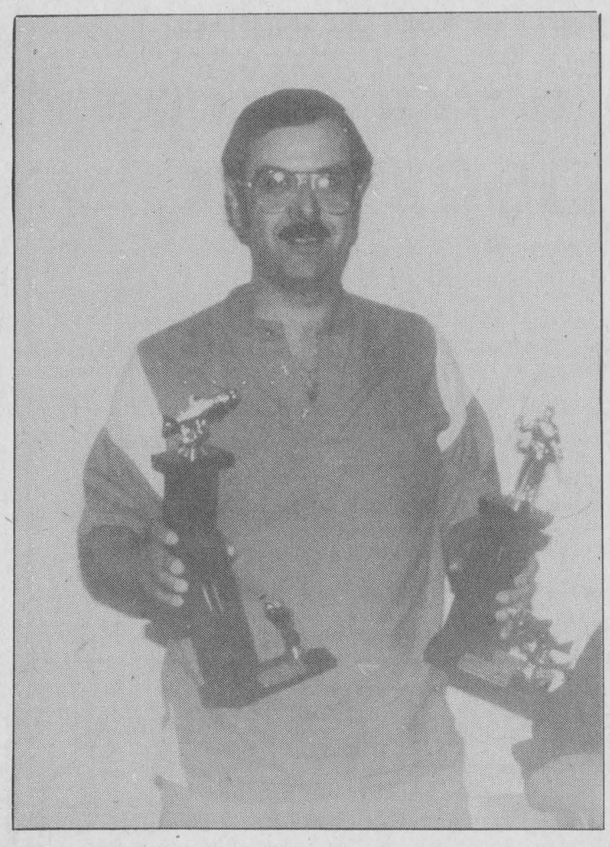

Three-timer
Charles Alexander displays his three awards received at the Nation River Anglers Award Night April 25.
Record Photo - Tancorre

Nation River angler three-time winner

WINCHESTER (Staff) - Charles Alexander was a three-time winner in Saturday's Nation River Anglers Awards night, winning two awards in one category.

Alexander had the second and third largest catch of pickerel with nine pounds one ounce and seven pounds one ounce respectively. He also had the largest catch in the pike category with 14 pounds six ounces.

Ernie Casselman had the largest pickerel with nine pounds two ounces.

Ray Shaver had the second largest pike with 13 pounds seven ounces, while Albert Merkley was third with 11 pounds one ounce.

In the other categories, Jake Lacelle was first in bass with a weigh-in of five pounds seven ounces, Merkley was second with four pounds 12 ounces and Shaver was third with four pounds 6½ ounces.

Ernie Barkley had the largest perch with one pound 1½ ounces, Claude Gibeault was second with 12 ounches while Dean Elliot was third with eight ounces.

In the mudpout, Carl Barkley was first with his one pound 8½ ouncer, Kirk Liscumb was second with one pound five ounces and Glen Liscumb was third with one pound four ounces.

The Nation River Anglers also had their first derby of the season Saturday, the mudpout derby.

Derek Gillard, in the boys' category, had the largest, beating out everyone else in the derby. He weighed his in at one pound one ounce.

Robbie Barkley was second in the boys' category with his 14 ouncer, while Brian Crowder was third with a seven-ounce catch.

In the men's category, Brian Empey was first with 14 ounces, Ernie Barkley was second with 8½ ounces and Tim Nowland was third with seven ounces.

Barbara McKay was first in the women category with 7½ ounces, Aline Lacelle was second with 6½ ounces and Moira Rainey was third with 5½ ounces.

Ashley Levere, of the girls' category, had the fourth largest catch of the day with her 10 ouncer.

Lisa Carbino was second in the girl's category with 6½ ounces while Marjorie Gillard was third with 4½ ounces.

North Dundas finishes sixth at Seaway relays

IROQUOIS (Staff) - The North Dundas track team had one of its best years at the David Stevens Memorial Relay Meet at SDHS this year, according to the team coach.

"We've had more first places but this is the most we've had in the top five in a few years," said coach Hugh Conlin.

He said the midget boys and the junior girls were the best of the school's teams.

The midget boys team of Jayme O'Reilly, Jason Thompson, David Harper and Karim Oliver were second in both the 4 x 100 and 4 x 200.

The junior girls team of Stacey and Tara Berry, Jenny Ganter and Kerry Lynn Thompson finished first in the 4 x 200 and fifth in the 4 x 100.

The senior girls team finished third in two events. The 1,600-metre and the 2,000-metre medleys. The team members are Donna Koekkoek, Kelly Durant, Jill Burns and Shelly MacDonald.

The junior boys team of Chris Williams, John Mackler, John Tessier and Jeff Holmes finished second in the 1,600-metre medley.

North Dundas had one first-place finish, three seconds, two thirds, one fourth and two fifths, for a total score of 57 points, sixth highest among the 19 schools attending. Thousands Islands S.S. finished first with 214 points.

The North Dundas track and field team was to hold their own meet yesterday but rain postponed it until tomorrow (April 30), so the team will miss the SD&G warmup in Cornwall.

Conlin said the delay will not affect the athletes.

He jokingly added: "They'll be better Thursday. They'll be older then."

The meet is being held to decide who will be attending the SD&G meet May 7 at Glengarry District High School. The top two in each event will represent the school.

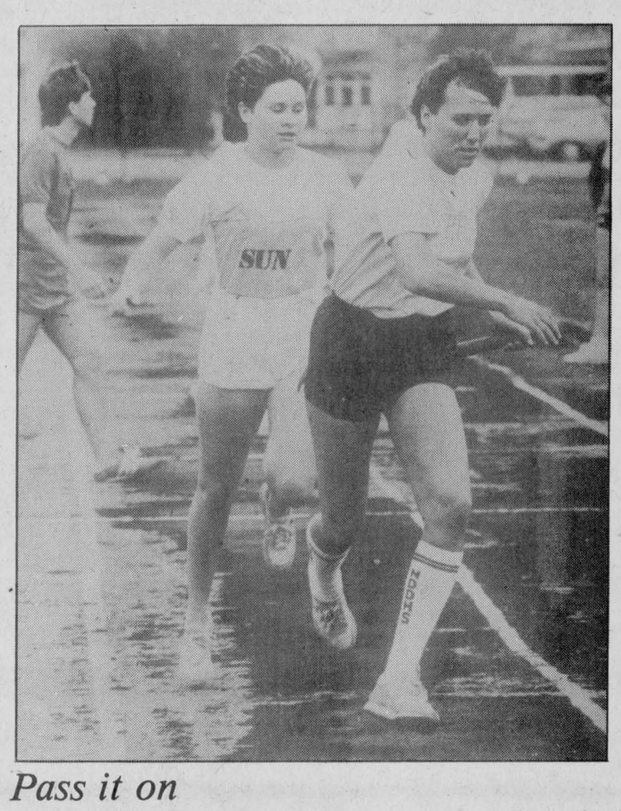

Pass it on
Donna Koekkoek, the anchor runner, receives the baton from Jill Burns during a race at the David Stevens Memorial Relay Meet at Seaway District High School last Thursday.
Record Photo - Van Bridger



The Berwick Bowling League finished their three-week playoffs April 15. Pictured here are the winning team members (l to r): Frank Hakvoort, Donna Dusomos, Arnold Hakvoort, Nely Leyten and Mike Amell.



The Berwick Bowling League finished their regular season in late March. Pictured here are the season champ team winners (l-r): Michel Glaude, Helen Lyons, John Maloney and Mary Jans. Not pictured is Arthur Rutley.

Upper Canada Golf Course set to open

MORRISBURG (Staff) - The recent good weather has prompted some golf courses to open early, however, the Upper Canada Golf Course will open its season as scheduled this Saturday.

"We wanted to wait until the grass grew and everything was ready," said the courses superintendent Jim Riopelle.

The Upper Canada Golf Course, operated by the St. Lawrence Parks Commission, is situated adjacent to Upper Canada Village and is visible from Highway 2.

The course, beginning its 22nd full season (21st as an 18-hole course), has 86 acres of maintained turf and approximately 50 acres of bush. The par for the championship course is 72 and people who want to practise their driving skills can use the driving range.

Bookings must be placed a minimum of three days in advance. The course is open to the public from 7 a.m. to dusk, seven days a week.

Fees have not been set, however they should be ready by Friday, said Riopelle.

He added he had the proposed maximum rates on hand. Green fees for weekdays on 18 holes is $13, $6 for nine holes after 5 p.m. For weekends and holidays the fee is $16 for 18 holes and $9 for nine holes after 5 p.m.

Riopelle said the number of members has not been decided, "but I don't think there is a limit."

The proposed maximum rate for singles is $350, for families it's $600 and for seniors (65 and older), on weekdays only, it's $230.

Dafoe loses at all-Ontario but avenges previous loss

INGLESIDE (Staff) - Although she didn't come out on top at the All-Ontario Championships for high school badminton Friday Kelly Dafoe did get her revenge along the way.

The Grade 13 Rothwell-Osnabruck student won one round and lost two at the All-Ontario championships. But she wouldn't have even made it that far had she not defeated the same person that beat her the year before, stopping her from advancing to the EOSSA, she said.

She beat Seaway District High School's Janice Mayhew earlier this year in overtime to get a berth in the Eastern Ontario Secondary School Association badminton championships. Mayhew beat Dafoe last year by one point to advance to the EOSSA.

This year, Dafoe placed second at the EOSSA, and both she and the first-place winner advanced to the All-Ontario tournament.

Dafoe, the only person at the championships from SD&G, lost her first match to a player from South-western Ontario. In the second round she won the first match 11-7 and the second 11-3 sending her into the quarter-finals. In each round, players had to win two out of three games in order to advance.

In the quarter-final, Dafoe won her first match 11-4 but lost the second 11-2 and the third 11-6. She placed part of the blame for the loss on a seven-hour wait between her first and second game. She's also been playing a lot of basketball and hasn't had much time for badminton this year, she said.



Kelly Dafoe competed in All-Ontario



Oldtimers hockey

Pictured here are the members of the Berwick Oldtimers 35 plus team. Front (l to r): Michael Casselman, Ray Emery, Winston Dingwall, Osie Shaver, R.D. Chisholm, Ronnie Brown and Jack Forsyth. Back (l to r): Gordie McDonell (manager), Leonard O'Donahue, Jim Merkley, Dewey McRae, Wayne Ouderkirk, Kenny Dingwall, Don Henderson, Ed DeWitt (manager) and Ronnie Ferguson (coach).

Special Photo

Township approves $3,275 in grants

BERWICK (Staff) - Finch Township council took less time to debate its 1987 budget than nine requests for township funds.

After an hour-long discussion Monday night, it approved grants totalling $3,725 to organizations within and outside the township.

They decided to contribute $2,000 to the Finch arena, which had originally requested $8,000 to help maintain the facility.

The next largest recipient was the Stormont agricultural society, which received $250 in addition to its usual $250 donation to help enlarge the cattle barn. The addition is to be completed in time for this year's fair.

The Roxborough Agricultural Society received another $250 and the Stormont Federation of Agriculture, $200. The Stormont Plowman's Association will receive its customary donation of $75.

$2,000 to arena

Club 60, one of Crylser's two senior citizen groups, will receive $300 to help defray the estimated $800 cost of constructing a cement shuffleboard game.

Finch Ladies Recreation will receive $200 to help purchase a used dishwasher, the total cost of which is estimated at $4,500.

The Avonmore pool committee will also get $200. Council was told two weeks ago by a committee representative the pool's deficit this year could reach $5,000. About 30 per cent of the total registration for swimming lessons at the pool comes from Finch, Crysler and Berwick, Wally Hare said.

The only group to leave empty-handed was Upper Canada Playhouse, which had mailed its request a couple of weeks ago.

Reeve Ralph MacKenzie said council may be faced with yet another request. Although no plans are definite, he said Finchview Villa plans to install an elevator and may appeal to municipalities for financial help.

Gala dinner set for playhouse

CORNWALL (Staff) - The Celtic Canuck will entertain theatre supporters May 3 at a gala dinner fundraiser for the Upper Canada Playhouse.

Local vocalists Pat McCourt, June Boulerice, Alan Burgess and Bernard Foley comprise the Celtic Canuck. Their singing is backed by guitar, keyboard, bass, harmonica, an occasional ukelele and the bodhran drum.

The evening begins at 6 p.m. at the Best Western Parkway Inn with cocktails. Dinner and entertainment follow at 7 p.m.

All patrons who have purchased 1987 memberships at last year's prices or at the dinner that evening will be eligible for a prize of a weekend for two at the Chateau Laurier Hotel in Ottawa.

A second prize of a gift certificate for a National Arts Centre performance will also be offered.

Tickets are $25 per person, half of which is tax deductible. Half-price tickets for children are also available.

Tickets can be purchased from any member of the playhouse's board of directors.



Awarding

The Berwick Oldtimers 35 plus team attended the Canadian Oldtimers Tournament at Daytona Beach, Florida April 5 to 9. They returned with the "Championship Cup" (left) in the players division and the "Fair Play Award" (right) for the most sportsmanlike team of the tourney.

Special Photo

The Upper Canada Golf Course
543-2003

OPENS SATURDAY, MAY 2, 1987.
TEE OFF TIMES START AT 7A.M.

- YAMAHA GAS CARS AVAILABLE
- RENTAL BAGS AND PULL CARTS
- PRO SHOP WELL-STOCKED FOR SEASON
- DRIVING RANGE
- PRACTISE PUTTING GREEN
- DAILY GREEN FEES
- COURSE HAS MARSHALLS ON DUTY DAILY



OPENING FOR PLAY

TEE OFF TIMES WILL BE ACCEPTED FOR OPENING DAY BEGINNING WEDNESDAY, APRIL 29th.

IPC
STORMONT, DUNDAS, GLENGARRY and EAST GRENVILLE
Progressive Conservative Association

NOMINATION CONVENTION

To elect the Progresive Conservative Candidate for the forthcoming Provincial General Election
NORTH DUNDAS DISTRICT HIGH SCHOOL
Highway 43, Winchester/Chesterville
WEDNESDAY, MAY 6, 1987
8:00 P.M.
Guest Speaker: John Murphy, Timmins, Ontario.
Second Vice President of the Ontario PC Party

Voting privileges are restricted to the following, who hold valid 1987 Association Memberships
A: All members of the Executive Committee (Note - This inculdes the Municipal Chairpersons)
B: Delegates from each Polling Sub-Division as designated under Article XI-I of the Constitution

The names of all appointed delegates and their alternatives must be in writing to the Chairman of the Credentials Committee.

H. FAY SHAVER
29 South St. West, Box 254
CHESTERVILLE, Ontario. KOC 1HO
on or before May 3, 1987
Delegate Registration opens at 7:15 P.M.
EVERYONE WELCOME
GRAHAM CASSELMAN, President

CARMAN REFINISHERS
UPHOLSTERING

FURNITURE FOR SALE
Iroquois 652-2011

PASSPORT PHOTOS
I.D. — CITIZENSHIP
FINISHED WHILE-U-WAIT
WAYNE LAPRADE PHOTOGRAPHY
448-2852
Industrial Avenue
CHESTERVILLE

CANADA FARM LABOUR POOL
(Agricultural Employment Services)

Experienced farm workers needed for year-round, seasonal and temporary work for Stormont and Dundas Counties.

Call or visit the
Canada Farm Labour Pool Office
in Chesterville
448-2311

CANADA FARM LABOUR POOL
(Agricultural Employment Service)

YOUTH STUDENTS

Are needed to work on farms in Stormont and Dundas Counties for:
- the summer
- weekends
- by the day

Experience an asset but NOT a requirement.

Call or visit the
Canada Farm Labour Pool Office
in Chesterville
448-2311

Investors Group

SINCE 1894

FREE TAX AND PORTFOLIO ANALYSIS

Call Today

Peter Landsberg — Des Mullins

MORRISBURG
543-2564

AVAILABLE ONLY AT CORNWALL HONDA
THE HONDA ACCORD LX

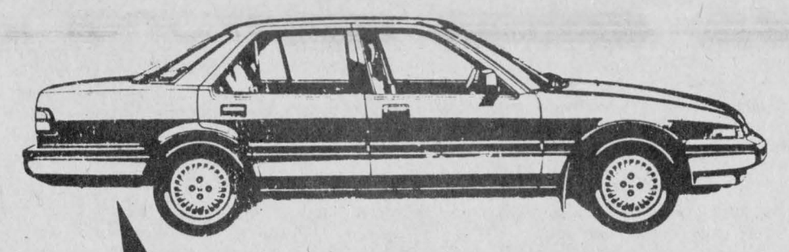

FREE
1 WAXOYL Rust Preventive
2 GLAZE-GARD Paint Sealant
3 FAB-GARD Upholstery Protector
4 UNDER-GARD Underbody Protector

FREE 5 YEAR UNLIMITED MILEAGE MECHANICAL REPAIR PROTECTION
TOTAL RETAIL VALUE
$1000.00 FREE
With the Purchase of Any New 1987 Honda Accord LX Sedan before April 30, 1987

STANDARD FEATURES INCLUDE

1. 2.0 litre 12 valve overhead cam engine.
2. Rack and Pinion variable assist power steering.
3. Reclining Front Bucket Seats.
4. AM/FM Stereo radio/cassette player with 4 speakers.
5. Steel Belted radial ply Michelin, P185/70 R 13 tires.
6. Transmission, Manual: 5 spd. fully synchronized. Automatic: 4 spd. with lockup torque converter.
7. Child-Proof Rear Door Locks.
8. Tachometer
9. Cruise Control Automatics only.
10. Digital Quartz Clock.
11. Tinted Glass.
12. Retractable Headlights.
13. Front Mud Guards

Plus many many more

CORNWALL HONDA
USED CAR PERFORMANCE AWARD
HONDA
Today's answer.
1200 Brookdale Avenue
CORNWALL • 933-7558
5 YEARS WARRANTY 80,000 KM MAJOR COMPONENTS



A champions

Hughie Morrison's team captured the A titles in both the playoffs and league play in the year-old Royal Canadian Legion Branch 434 Chesterville Darts league. Members are, from left, Bill Harper, Morrison, Jim Behan (trophy donor), Brian Kilby and Danny Krisjanis. Mac Feeley was absent.

Legion dart league has successful season

CHESTERVILLE (Staff) - The Chesterville Legion's sports officer hopes the results from the branch dart league's first year point to further success next season.

"I felt we had a real good year for our first time starting out, much better than I expected myself," said Don McMillan last Wednesday night, when the league wound up its season.

Forty people competed in the league's inaugural year. "I was very pleased with the first year," MacMillan said.

The five-man team captained by Hughie Morrison was both the A division champs and the playoff winners. Other members were Bill Harper, Brian Kilby, Danny Krisjanis and Mac Feeley.

The B division winners in league play were Wayne Smirle, Scott Richards (Captain), Earl Johnston, Brian Markwich and Jim Behan.

In playoff action, Randy Elliott's team, comprising Paul Beauchamp, Duane Young, Maurice Blacquiere and Bill Fyke, were the B division winners.

Scott Richards was the only competitor to attain a perfect score.

High scorer was Bill Harper, with 174 points. Darren Chambers led participants in double outs, with 35.



When the Royal Canadian Legion Branch 434 Chesterville Darts league wound up its season last Wednesday night, Scott Richards' team emerged as B division champs. Team members, from left, are Jim Behan, Wayne Smirle and Richards. Earl Johnston and Brian Markwich were absent.

Record Photo - Johnston

Hoogeveen strikes 323 high single

YBC Senior

Boy's High Single, Billy Sobering 303; Boy's High Triple, Billy Soberting 738. Girls' High Single, Terri Lee Blacquiere 248; Girls' High Triple, Tracy Kuno 708.

Final Playoff Standings

Terri's Harem 9430; Bowling Express 8852; Terminators 8521.

YBC Junior

Boy's High Single, Ricky Van Oers 163; Boy's High Triple, Ricky Van Oers 402. Girls' High Single, Tracy Burns 206; Girls' High Triple, Lynn Derks 489.

Final Playoff Standings

Gutterballs 8383; Fireballs 8218; Nasty Girls 8107.

YBC Bantam

Boy's High Single, Dean Antille 190; Boy's High Double, Dean Antille 315. Girls' High Single, Amy Sanders 163; Girls' High Double, Amy Sanders 282.

Matilda League

Men's High Single, Wayne Byers 321; Men's High Triple, Wayne Byers 742. Ladies' High Single, Marilyn Payne 268; Ladies' High Triple, Marilyn Payne 656. Hidden Score (480) Denise Mellan 484.

Team Standings

Wayne Byers 15459; Denise Mellan 14929; Barry Fawcett 14656; Percy Roberts 14560; Jack Hoogeveen 14502; Lois Keyes 13814.

Chesterville South Mountain Y.B.C. Challenge Tournament

Bantam - Chesterville 2118; South Mountain 1775. Juniors - Chesterville 2599; South Mountain 2010. Seniors - Chesterville 2953; South Mountain 2636.

On Sunday, April 26 the final pins overaverage tournament was held at Chesterville Lanes. With 36 bowlers participating. The winning results were: 1st place - Jimmy Cooper 314 overaverage. 2nd place - Gary Burns 182 pins overaverage. 3rd place - Ken Barkley 151 pins overaverage. 4th place - Terry Poapst 141 pins overaverage. 5th place - Clarence McAlear 111 pins overaverage.

High Singles

1st game - Bill Veenstra 282; 2nd game - Gail Shaver 264; 3rd game - Ellwood Thompson 252; 4th game - Jimmy Cooper 342; 5th game - Clarence McAlear 256.

Wednesday Afternoon Ladies

High Single, Virley Edwards 241; High Triple, Virley Edwards 654.

Team Standings

Lynnie Bowman 4554; Betty Wheeler 4524; Virley Edwards 4510; Debbie Hess 4461; Bertha Barkley 4446; Eileen Sharkey 4216.

Avonmore League

Men's High Single, Fraser MacMillan 256; Men's High Triple, Noel Racine 632. Ladies' High Single, Shirley MacMillan 222; Ladies' High Triple, Shirley MacMillan 538.

Team Standings

Danny 14765; Charlie 14629; Bill V. 14491; Charles R. 14337; Gordie 13836; Russell 13723.

Final Playoff Standings

Friday 13th 4616; Smurfs 4608; Alley Cats 4480; Pin Destroyers 4370.

YBC Pee Wee

Boy's High Single, Jon Harper 156; Boy's High Double, Jon Harper 254. Girls' High Single, Heather McLeod 114; Girls' High Double, Julie Robinson 212.

Final Playoff Standings

Wuzzles 4538; Short Circuits 4517.

Williamsburg Mixed Friday Night

Men's High Single, Jack Hoogeveen 323; Men's High Triple, Jack Hoogeveen 832. Ladies' High Single, Janice Gillard 264; Ladies' High Triple, Jean McKenzie 607.

Playoff Team Standings

Wilda Crowder 17716; Rita Cooper 17645; Robert Glaude 17430; Doug Peters 17395; Catherine Van Moorsel 17115; Gordon Cooper 17096.



The Berwick Bowling League presented their awards at a banquet April 24. Pictured here are the individual winners (l-r): Mike Kearns, men's high average of 225; Michel Glaude, men's high triple with 814; Frank Hakvoort, men's high single; Barbara-Ann Glaude, women's high average with 173 and women's high triple with 644; and Jeanette Desormeaux, women's high single with 255.

Sports Calendar

Quote for the week:

"It took me 17 years to get 3,000 hits in baseball. I did it in one afternoon on the golf course."

Henry "Hank" Aaron
Hall of Fame outfielder

Gartree Motorcycles Riders Association
Mystery Ride (200 km run)
May 10
starts at Fifth Wheel Restaurant in Cornwall, 8 to 10 a.m.

Motocross
May 17
Gartree Park

Rotary Bike-A-Thon
May 9
Long Sault Parkway, 9 a.m.

Golf
Cedar Glen Open Golf Tournament
May 2
Cedar Glen

Track and Field
North Dundas meet
April 30 (postponed from April 29)
NDDHS
SD&G warmup meet
April 30
St. Lawrence H.S., Cornwall
SD&G meet
May 7 Glengarry District High School
EOSSA meet
May 15
Thousand Island S.S., Brockville
Regional track meet
May 22 Ottawa
All-Ontario meet
May 29, 30 & 31 Hamilton

Gymnastics
Elementary school gymnastics
April 30 N.D.D.H.S.

Berwick Minor Softball Registration
Saturday, May 2
10 a.m. - 12 noon
Berwick Public School
Registration Fee $5.00
Anyone unable to attend call 984-2480

SOUTH NATION RIVER CONSERVATION AUTHORITY
Big Splash Fishing Derby
May 17, Crysler
Canoe Mania
May 31, St. Albert

P. KONINK & SONS TRANSPORT LTD.
FINCH - 984-2878

J. V. K. DISCO
GOOD MUSIC FOR ALL AGES
CALL:
JOE VANKOPPEN
774-6150

R.R.#3 CHESTERVILLE 613-448-2950 KOC 1HO
Cecil van Wylick
DRYWALL
FREE ESTIMATES
• DRYWALL • DECORATIVE STUCCO
• DECORATIVE CEILINGS • REPAIRS
• PLASTER REPAIRS

MOJO'S DISCO
MUSIC FOR ALL OCCASIONS!
CALL:
VINCE COUSINEAU
448-2233

POWER PAK DISCO
RECEPTIONS - STAGS - FUNDRAISERS
PARTIES - ETC.
LIGHT SHOW - EXCELLENT SOUND
Music For All Ages
FOR BOOKINGS:
BOB DUBOIS - 448-2886

LOUIS' RESTAURANT
TAKE OUT PIZZA
CHESTERVILLE
448-2051

TED MORAN & SONS
• Equipment Rentals
• Sand • Gravel • Fill
• Topsoil
• Licenced Septic Bed Installation
FINCH • 984-2363

Well Drilling
DONALD GAUTHIER
BOX 143
CRYSLER • 987-2973

A-K disco
Variety of Music
Box 87, CRYSLER
ANDY or KIM
987-2949

Nestlé
DIVISION OF NESTLE ENTERPRISES LIMITED
CHESTERVILLE

NEVILLE BROS.
• Truck & Backhoe Rental
• Sand & Gravel
• Screened Sand & Top Soil
• Seed Cleaning
• Bulldozing
984-2427 FINCH 984-2849

VanKessel CONSTRUCTION 448-2832
• CUSTOM BUILT HOMES
• ADDITIONS
• RENOVATIONS
• REC ROOMS
• CEMENT FLOORS
• BACKHOE SERVICE
HUDAC NEW HOME WARRANTY PROGRAM
Peter VanKessel CHESTERVILLE

GORDON ROSS & SONS
AUCTION SALE & APPRAISAL SERVICE
Call before 8 A.M. or After 6 P.M.
INGLESIDE (613) 537-2289

WATTAGE DISCO
"All Types of Music For All Types of People"
CALL:
Peter Gilroy - 448-2130
Barry Helmer - 448-3668

JOHN'S CONSTRUCTION
HOMES - FARM BUILDINGS - ROOFS
SIDING - DECKS - RENOVATIONS
JOHN KURVINK
MOREWOOD • 448-2683

SULLIVAN BROS. CONSTRUCTION
In Business Since 1950
• HY-HOE • DOZERS • TRUCKS
• BUILDING MOVERS
• BASEMENT CONSTRUCTION
CHESTERVILLE 448-2332

NEIL FLEGG CARTAGE
SAND — GRAVEL - TOP SOIL
TRUCK & BACKHOE RENTALS
LICENCED SEPTIC BED INSTALLATIONS
NEWINGTON • 984-2513

PRO SPORTS UNLIMITED
WINCHESTER - 774-3346 PRESCOTT 925-4556
KEMPTVILLE 258-5982
SUPREME CUSTOM 1000
Bauer FIT FOR PERFORMANCE
JUNIOR & SENIOR
CCM
SUPER TACKS & TACKS
CROSS-COUNTRY & DOWNHILL SKIS

JAMIESON CAMPBELL LIMITED
PURINA CHOWS
RAY ROBILLARD Sales Representative
Res.: (613) 346-5969
MONKLAND • 346-5920

M & M CONSTRUCTION
• FARM BUILDINGS • INSTALLATION OF WINDOWS & DOORS
• RENOVATIONS • PATIOS
• ROOFING
• SIDING
GERARD McCORMICK 346-2298
TERRY McELROY 346-2011
AVONMORE

CMS CORNWALL MOTOR SALES
"LOOKING for a NEW Car or Truck
See or Call ME For a Price
BRIAN "ROCKY" McMILLAN
CMS CORNWALL MOTOR SALES
Brookdale Ave., at Hwy. 401, Cornwall
933-0671

Village of Chesterville Recreation Department
REQUIRES SUMMER HELP
1. Recreation Assistant
2. Aquatics Co-Ordinator
3. Lifeguards - Bronze Medallion minimum, Red Cross Water Safety required
4. Aquatics Instructors - Instructors miminum requirement
5. Day Camp Counsellors
6. Tennis Instructor
Some of the above positions depend upon government assistance approval.
Applications will be accepted until 4 p.m., May 6th, 1987. Resumes should be forwarded to:
Chesterville Recreation Department
P.O. Box 190
CHESTERVILLE, Ontario.
KOC 1HO
36-2

COMPLIMENTS OF
RECREATION DEPT.
VILLAGE OF CHESTERVILLE

FINCH PIZZERIA
SPECIALIZING IN ITALIAN FOOD
FULL COURSE MEALS
NOW FULLY LICENCED
OPEN 7 DAYS A WEEK
5 A.M. - 10 P.M.
984-2605

LANNIN'S GARAGE
General Repairs • Tuneups
WELDING
CHESTERVILE • 448-2361

ROGER SALMON MASONRY CONTRACTOR
BLOCKS - STONE - BRICKS - CEMENT WORK
TOP SOIL - SAND - GRAVEL
BACKHOE & DUMP TRUCK SERVICE
R.R.#1 KOC 1HO Chesterville
Phone 448-3683

REGAL
Greeting & Gift Representative
DAVID LARMOUR
BOX 8
MOUNTAIN • 989-2303

IT'S OUR 11TH ANNIVERSARY CELEBRATION - THANK YOU SALE -CONTINUING IN IT'S 2ND BIG WEEK

"FREE DRAW"
MAY 30, 1987
TIDE DIRT BIKE
TIDE SKATE BOARD
(TWO TO BE WON)
COURTESY OF PROCTOR AND GAMBLE
NO PURCHASE NECESSARY

"FREE DRAW"
MAY 30, 1987
DELUXE WHEEL OF FORTUNE GAME
COURTESY OF NABSICO BRANDS
NO PURCHASE NECESSARY

"FREE DRAW"
MAY 30,1987
KODAK CAMERA VR 35
COURTESY OF RALSTON PURINA INC.
NO PURCHASE NECESSARY

DANDEE, 450 G LOAF
WHITE SLICED
FRESH BREAD 2/$1
LIMIT OF 20 LOAVES PER FAMILY

350 ML PLUS 100 ML BONUS
HEAD & SHOULDERS SHAMPOO 4.49

SECRET, 200 ML
ASSORTED FRAGRANCES
DEODORANT 2.99

DELMONTE, PKG. OF 4 x 5 OZ.
ASSORTED
PUDDING CUPS 1.79

AYLMER, 28 OZ. TIN
TOMATOES 88¢

8 KG BAG
PURINA DOG CHOW 8.99

PURINA, 1 KG BOX
DRY CAT CHOW 1.89

SQUIRREL, 500 G JAR
SMOOTH or CRUNCHY
PEANUT BUTTER 1.49

DOWNY, 3 LITRE JUG
LIQUID FABRIC SOFTENER 4.99

BOUNCE, 40'S
SHEETS FABRIC SOFTENER 3.99

ROYAL ASSORTED
PUDDING POWDERS 59¢

350 G BAG
ASSORTED FLAVOURS
CHIPITS 2.89

20 KG BAG
PURINA DOG CHOW 19.99

PURINA, 1 KG BOX
GOURMET BLEND
DRY CAT FOOD 1.89

BEATRICE, 175 G
ASSORTED FLAVOURS
FRUIT BOTTOM YOGURT 2/$1

IVORY LIQUID
1.5 KG
DISH DETERGENT 3.99

6 LITRE BOX
IVORY SNOW LAUNDRY POWDER 4.99

ROYAL ASSORTED
JELLY POWDERS 5/$1

PLANTER'S, 1 LITRE
PEANUT OIL 4.99

PURINA, 4 KG BAG
CHEWS & CHUNKS 7.99

PURINA, 500 G BAG
HAPPY CAT 1.49

YORK, 14 OZ. TIN
ASSORTED VARIETIES
VEGETABLES 69¢

PERSONAL, PKG. OF 4
BATH, PKG. OF 3
IVORY BAR SOAP 1.89

IVORY LIQUID
500 ML
HAND SOAP 1.69

MILKBONE, 900 BOX
LARGE DOG BISCUITS 2.69

MILKBONE, 8 KG
DRY DOG FOOD 8.99

PURINA, 2 KG
BUTCHER'S BLEND
DRY DOG FOOD 14.99

PURINA, 8 KG BAG
MEOW MIX
DRY CAT FOOD 17.99

PEPSI-COLA
REGULAR, DIET, SUGAR FREE
7-UP, REGULAR or DIET
CRUSH FLAVOURS 6.99 24X280 ML

THE FRESHEST FRUITS & VEGETABLES EVERYDAY | FROZEN FOODS | DAIRY SPECIALS | ANY SPECIAL CUTTING REQUIREMENTS ASK OUR SMILING BUTCHERS

PRODUCT OF U.S.A.
CANADA NO. 1
PASCAL CELERY 89¢

BEATRICE, PKG. OF 6
ICE CREAM SANDWICH 1.99

BEATRICE, 2 LITRE
ASSORTED FLAVOURS
CLASSIC ICE CREAM 2.99

BEATRICE, 1 LITRE
CHOCOLATE MILK 89¢

450 G PKG.
DAVERN
WIENERS 99¢

BAMBY, PKG. OF 12
HOT DOG BUNS 1.19

REGULAR GROUND BEEF 1.19 lb. 2.62 kg

BAMBY, PKG. OF 12
HAMBURGER BUNS 1.19

PRODUCT OF COLUMBIA
YELLOW BANANAS 29¢ lb. 64¢ kg

PRODUCT OF U.S.A.
CANADA NO. 1, PKG. OF 2
GREEN ONIONS 69¢

McCAIN, 1 KG BAG
KERNEL CORN 2.49

BLOSSOM, 800 G
SOFT MARGARINE 1.39

NEW ZEALAND FROZEN
WHOLE or HALF
LEGS OF LAMB 1.99 lb. 4.39 kg

QUARTERS, HALVES or
KENTUCKY STYLE
FRESH CUT UP CHICKEN 1.19 lb. 2.62 kg

FRESH PORK PICNIC
SHOULDER ROAST 1.19 lb. 2.62 kg

CHUCK BLADE
STEAKS 1.49 lb. 3.29 kg

PRODUCT OF U.S.A.
CANADA NO. 1
ROMAINE LETTUCE 89¢

PRODUCT OF ONTARIO
SNOW WHITE
MUSHROOMS 1.89 lb. 4.17 kg

McCAIN, 420 G
LITE DELITE
DELUXE PIZZA 2.99

250 ML
NUTRI WHIP 69¢

VACUUM PACK
SALMON STEAKS 3.99 lb. 8.80 kg

MAPLE LEAF, 250 G
BEEF or CHICKEN PIES 1.89

FRESH PORK
SHOULDER CHOPS 1.39 lb. 3.06 kg

BONELESS BLADE or
SHORT RIB ROAST 1.99 lb. 4.39 kg

PRODUCT OF CHILE
CANADA FANCY
GRANNY SMITH APPLES 89¢ lb. 1.96 kg

PRODUCT OF ONTARIO
CANADA NO. 1
ENGLISH CUCUMBERS 89¢

McCAIN, 1.5 KG BAG
FRENCH FRIES 2.49

KRAFT ASSORTED
CHIP DIPS 1.49

MAPLE LEAF BOLOGNA
BABY WAX CHUBS 1.89 lb. 4.17 kg

MAPLE LEAF, 250 G
SALAMI or PEPPERONI STICKS 2.29

FRESH BEEF AND PORK
BREAKFAST SAUSAGE 1.39 lb. 3.06 kg

HOTEL STYLE SLICED
BUTCHER'S BACON 1.89 lb. 4.17 kg
11 LB. BOX - $20.00

THE BUTCHER'S FRESH SLICED DELI COLD MEAT - CHEESE - SALADS - FAST FOOD

PRODUCT OF U.S.A., 6x7
CANADA NO. 1 RED RIPE
TOMATOES 69¢ lb. 1.52 kg

PRODUCT OF CANADA
NO. 1 QUALITY
DUTCH ONION SETS 69¢ lb. 1.52 kg

McCAIN LITE DELITE
6 VARIETIES
DINNERS 3.69

KRAFT, 227 G
GOUDA CHEESE 2.39

PAMPERS DIAPERS ASSORTED SIZES $9.99 WITH COUPON



ARTEL POGOS 2/$1

POTATO, MACARONI, COLE SLAW
FRESH SALADS 1.39 lb. 3.06 kg

MAPLE LEAF, SLICED
BOLOGNA 1.89 lb. 4.17 kg

BURN'S SLICED
COOKED HAM 2.19 lb. 4.83 kg

KRAFT, 1.5 KG PAIL
PEANUT BUTTER 4.99

KRAFT, 500 G
CHEESE WHIZ 2.99

SHOPSY'S, 4 FLAVOURS
DELI STICKS 2/$1

FRESH DAILY
CHARLIE THE CHUCKWAGON 99¢

SHOPSY'S SLICED
EYE OF THE ROUND PASTRAMI 4.39 lb. 9.68 kg

MAPLE LEAF, GARLIC
ROAST PORK LOIN 5.49 lb. 12.10 kg

KRAFT, 1 LITRE
MIRACLE WHIP 2.89

KRAFT, 500 ML
MIRACLE WHIP 1.69

MAPLE LEAF, SLICED
BAKED MEAT LOAVES
7 VARIETIES
3.49 lb. 7.69 kg

FRESH DAILY
SAMMY THE SUBMARINE 2.49

MAPLE LEAF
COLBY, BRICK, FARMERS
CHEESE 3.59 lb. 7.91 kg

MAPLE LEAF
MOZZARELLA CHEESE 3.49 lb. 7.69 kg

DIRECT WAREHOUSE PRICES ON THE ITEMS YOU USE MOST EVERYDAY OF EVERYWEEK CONTINUES INTO OUR 12TH YEAR

CAPRI, 4 ROLL PKG.
BATHROOM TISSUE 99¢

TENDERFLAKE, 1 LB.
PURE LARD 89¢

KELLOGG'S, 675 G
CORN FLAKES 1.99

3.6 L JUG
JAVEX BLEACH 1.69

PRIMO, 1 LITRE
VEGETABLE OIL 1.69

NABISCO, 675 G BOX
SHREDDIES CEREAL 1.89

GARDEN CITY, 10 OZ. TIN
TOMATO SOUP 3/$1

SUCCESS, 225 G BOX
MACARONI & CHEESE 4/$1

QUAKER OATS
LARGE FLAKE, 1 KG
MINUTE, 900 G
QUICK, 1 KG
69¢

MISS MEW, 170 G TIN
ASSORTED
CAT FOOD 3/$1

CAMPBELL'S, 10 OZ. TIN
TOMATO SOUP 39¢

IVORY, 450 ML
SHAMPOO or CONDITIONER 2.99

MIKE DEAN BUTCHER
LIMITED
SUPER FOOD STORE
CHESTERVILLE, ONT.

PRICES IN EFFECT TILL CLOSING TUES., MAY 5/87
OPEN
MON. THRU FRI. 8AM-9PM
SAT. 8AM-6PM

BEATRICE. 4 LITRE
2%
FRESH MILK 2.29

GRANULATED, 2 KG
WHITE SUGAR 99¢

HEINZ BABY FOODS
STRAINED 4/1.29
JUNIOR 3/1.49

BLOSSOM OF GLENGARRY
CREAMERY BUTTER 2.29

NESCAFE, 227 G
RICH BLEND
INSTANT COFFEE 4.79

BETTY, 675 G
SLICED WHITE
SPECIAL BREAD 69¢

BLOSSOM BRAND
GRADE "A"
LARGE EGGS 1.09 Doz.

PURITY, 2.5 KG BAG
WHITE
ENRICHED FLOUR 1.89

MITCHELL'S, 48 OZ.
APPLE JUICE 99¢

CRESCENT, 500 G
CHEESE SLICES 2.89

SALADA, PKG. 72
TEA BAGS 1.99

NABOB, 369 G
FINE, EX. FINE, REGULAR
GROUND COFFEE 2.99