The Chesterville Record.

VOL XXV, NO. 41 CHESTERVILLE, ONT., THURSDAY, SEPT. 11, 1919. SINGLE COPIES 5c.

Your Savings Mean Much to You

They are as important to you as his millions to the millionaire—perhaps more so.

They mean the beginning of your independence, the founding of your fortune.

Then entrust them to a Bank with a reputation for 87 Years of reliable and courteous service.

We accept deposits from a Dollar up, and pay 3% compounded half-yearly.

—THE

Bank of Nova Scotia

WITH WHICH IS UNITED

The Bank of Ottawa

Paid-up Capital . $ 8,700,000
Reserve Fund 18,000,000
Resources 220,000,000

J. O. CORNER, Manager, Chesterville Branch

J. O. CORNER, Manager CHESTERVILLE BRANCH

Sir Thomas White

Canadian Minister of Finance in his Budget Speech said:—

"Our ability to meet and retire our war obligations will depend upon our power to increase our production and to economize individually so as to bring each year substantial increase in domestic wealth and savings.

"In other words the motto for the future must be 'Produce and Save.'"

Open a savings account with us. 552A

UNION BANK OF CANADA

RESOURCES, $153,000,000

Crysler Branch . . . . . P. W. St-Louis, Manager
Winchester Branch . . . . . J. W. Flett, Manager

Cheese Cheques Cashed Here.

Dr. S. H. Hutt, D.D.S.
CHESTERVILLE, ONT.
Office: In the Fulton Block.
OVER MOLSONS BANK.

E. H. Marcellus,
M.D., C.M. Physician, Surgeon, &c.
FINCH, ONT.

Lawson & Cass.
W. B. LAWSON, K.C. W. J. M. CASS, B.A
Barristers, Solicitors Notaries, Conveyancers,
MONEY TO LOAN.
Fulton Block CHESTERVILLE, ONT

DIXON BROS.
Furniture and Undertaking.
Funeral Directors & Embalmers.
Night—Press button centre door.

Henry's Shorthand School
Ottawa, Ont.

Our course includes Shorthand, Typewriting, Spelling, Penmanship, English, Correspondence, Office Work, Civil Service, etc.

Our STANDARD of instruction being 10 per cent higher than any other, our graduates are preferred and given BETTER pay.

Our teachers know what to teach, and how to teach it, all having been practical stenographers.

It pays to attend the LARGEST and BEST.

D. E. HENRY, President.
Cor. Bank and Sparks Sts.

Announcement

I wish to announce to all my former customers, and the public in general, that I have opened a place of business in the Baldry Block, where

PHONOGPAPHS
AND MUSICAL MERCHANDISE
OF ALL KINDS

will be my specialty. I will be pleased to meet my old friends and make new ones.

Large Stock of Edison Amberola Records on hand

M. E. Merkley, Chesterville
Thos. A. Edison Licensed Dealer

Referendum Vote Oct. 20th

Voting upon the four questions embraced in the temperance referendum provided for by the Act of last session will be held on Monday October 20. The official announcement was made by Sir William Heart at Parliament Buildings on Monday.

Can you Beat it?

Many fields of corn which did not promise much in the way of a crop early in the summer have now a very good appearance, and it is common to hear of stalks measuring ten or twelve feet, but Walter Steven of Morewood, holds the record with a stalk sent in by Pat Flynn measuring seventeen feet, six inches.

Hilliard Re-Nominated.

The Liberal Conservative convention of the County of Dundas, held at Winchester Springs on Saturday, was largely attended by representative men and women from all parts of the county. The convention was addressed by Dr. Collison of Brinston, Irwin Hilliard and the Hon. G. Howard Ferguson. Enthusiasm ran high for Mr. Irwin Hilliard, the present member, who was unanimously chosen as the standard-bearer for the party at the coming Provincial election. A fine spirit of harmony and unity was manifested throughout.

Moran—Pelletier

A very quiet but pretty wedding took place at the home of Mr. and Mrs. I. Pelletier on Sept. 1st, when their second youngest daughter, Irene Rose, was united in the holy bonds of matrimony to Allen J. Moran, second son of Mr. and Mrs. Ed. Moran of Chesterville. The marriage being solemnized by Rev. Fr. Crawley.

The bride becomingly attired in a dress of white silk crepe-de-chine and maline veil both with pearl trimming, carrying a basket of white roses and ferns entered the church on the arm of her father to the strains of Mendelssohn's wedding march played by Mrs. J. Gillispie. During mass an Ave Marie was beautifully sung by Mr. Pat Flynn and chorus by the younger choir. The bride was attended by her sister, Miss Victoria, who wore a dress of maize silk crepe-de-chene and velour hat to match. The groom was assisted by his brother Mr. Thos. Moran.

The flower girls, Dorothy Pelletier and Helen Moran, relatives of the bride and groom, looked charming in their white crepe-de-chene dresses trimmed in baby blue and wore wreaths of lilies-of-the-valley, as they tripped to the altar ahead of the bride, spraying the path with roses from their tiny baskets.

The groom's gift to the bride was a pearl pendent and cheque, to the bridesmaid a pin set with pearls, to the groomsman a tie pin with birthstone and to the flower girls each a string of pearls.

After the ceremony the guests proceeded to the bride's home where a dinner was served to about thirty-five. A very pleasant afternoon was spent until train time. The bride travelled in a suit of blue silk, fawn hat with ostrich trimming and wearing a white stole, leaving amid showers of confetti and good wishes, for a trip among the Adirondack Mountains including a motor trip to Ausable Chasm returning on Monday evening to the groom's home where a grand dinner was served to about forty friends to welcome their return.

The bride was the recipient of many handsome gifts including four cheques. Best wishes are extended to the happy couple for a long and happy life.

W. C. T. U. Convention

The annual County Convention of the Woman's Christian Temperance Union will be held in the Presbyterian Church, Winchester, on Thursday and Friday, Sept. 18th, and 19th. Unions sending delegates and visitors are requested to send their names to Mrs. F. A. Campbell, Winchester.

Incorporated 1855
Capital and Reserve over $8,800,000.
Over 100 Branches In Canada

THE MOLSONS BANK

If You Begin Saving Now

And deposit even a little at a time in The Molsons Bank you will be surprised how quickly your balance will grow.

The opportunity for profitable investment can only be grasped by one who has accumulated some cash.

F.E. PRICE Manager, Chesterville Branch

The Farmer-Banker Alliance

You go to your lawyer for legal advice; to the doctor for medical advice; why not to The Merchants Bank for financial advice?

If you want a loan to buy cattle, hogs or equipment—if you want information as to how to invest money—come to those who make a business of financial matters, and are in a position to give you sound and impartial advice.

THE MERCHANTS BANK
Head Office: Montreal. OF CANADA Established 1864.
FINCH AND NEWINGTON BRANCHES,
E. R. HAYES, ... Manager.
Sub-Agency at Monckland Station open Mondays and Thursdays.

In Memoriam

In loving memory of my dear mother, Mrs. Henry Lapoint, who died Sept. 12th 1918.

Oh, for the sound of a mother's voice,
And the touch of a mother's hand.

MRS. F. E. MARCELLUS.

In Memoriam

In loving memory of Bomb. H. B. Shaver who was killed in action at Bapaume, France, on Sept. 15th, 1918.

THE FAMILY.

If you break a lens or a frame of your eye glasses Mr. A. E. Bolster can fix it for you—day or night every day—at W. G. Bolster's Drug Store, Chesterville.

Married

FYKE—HUMMEL—In Chesterville on Wednesday, Aug. 27th, 1919 by Rev. C. A. Mullin, Daisy, youngest daughter of Mr and Mrs. Henry Hummel, to Percy Lloyd Fyke both of Chesterville.

Millinery Opening

MISS FLORENCE A. HUMMEL

Wishes to announce to the Ladies of Chesterville and vicinity that her

Fall Millinery Opening

Will be held on

Saturday, Sept. 20th.

And following days

When she will show a large and choice assortment of the latest and most exclusive styles in Fall and Winter Millinery

Contrary to the prevailing high prices elsewhere you will find the prices strictly in keeping with the demand at the present time.

BETTER COOLING

(FARMERS CUT THIS OUT.)

At this time of the year when the sun is hot, and the flow of the milk is high, remember that more water is required to cool milk to the desired temperature. The more milk you have the more water is required. Don't try to cool eight cans in water that will only cool four cans. Change the water often. Milk cooled and not kept cool will sour.

MAPLE LEAF CONDENSED MILK COMPANY

H. HOOKS - - FACTORY SUPERINTENDENT

CHESTERVILLE

INSURANCE!

If you are looking for the best in Life, Fire or Accident Insurance, call and talk it over.

GEO. ELLIOT, Agent,

D. A. McMASTER
Veterinary Surgeon

Graduate of Ontario Veterinary College.

Day and Night Calls promptly attended.
Phone 49

Chesterville - Ont.

CHESTERVILLE
GRIST MILLS
S. BARRIE, Proprietor.

Grinding Every Day

While you wait.

All kinds of Grain bought and sold o exchanged for lumber or other stock

We have a big stock of
Rough and Dressed Lumber, Lath Shingles, Feather-Edge, Clapboards

Also for inside finish
Pine and Spruce V-Joint Wainscotting Beaver Board in sheets 22 in. wide x 8 9 and 10 ft. long. Bishrack Wall Board in sheets 4 x 4 ft. Takes the place of lath and plaster and will not get loose or fall off.

STORAGE BATTERIES
Do not neglect them. It means expense.

We charge and repair Batteries at lowest rates.

Automobiles and Engines repaid- and overhauled.

Broken machinery made new by our Oxy-Acetylene process.

Bicycles repaired and supplies.

Electrical and automobile accessories.

Filtered Gasoline, Oils, Greases. Free Air.

Satisfaction Guaranteed. Phone 52

La Salle Bros' Garage
CHESTERVILLE

Cornwall General Hospital.

This institution provides skilled nursing and care at very moderate rates to those able to pay, and without charge to indigent persons from the three United Counties, other than the Municipal Grants.

It is kept uy by;

Fees from paying patients.

2. Grants from the Government and Municipalities.
3. Donations and Subscriptions from Churches Corporations, Societies and Individuals, the last being the largest source of revenue.

You are asked to assist in this work

The nucleus of an endowment fund has been established by a legacy recently received, and parties remembering the Hospital in their wills may stipulate that bequests made by hem shall go to this fund.

If you would like a copy of the last Annua Report, drop a card to the Secretary, who wil be pleased to send you one.

J. T. KIRKPATRICK, President. F. D. McLENNAN Sec'y-Treas

AUCTION SALE
—OF—
Farm, Stock & Implements
Including the fine herd of
41 Pure Bred & Grade Cattle

The undersigned on account of giving up farming will sell by Public Auction on the premises, North East part Lot 14, Con. 2, of the Township of Winchester.

Two & a Half Miles South-West of Chesterville

—ON—

Tuesday Sept. 23rd, '19

Beginning at 12.30 p. m , sharp, the following:

41 Pure Bred & Grade Ayrshires & Holsteins

Uneeda Segis Echo, 47886, Vol. 21., with her female calf born May 18th, 1919, at foot, Uneeda Segis Pietertje Twin, 48365, Vol. 21, born Feb. 14th, 1917. Chester Klorndike 30218, Vol. 21, born Dec. 7th, 1916. Klorndike Grant 39516, Vol. 23, born April 11th, 1918 19 High Ayrshire and Holstein Milch Cows, descendants o. Sir Segis Emperor. 9 Yearling Holstein Ayrshire Heifers. 8 High Grade Holstein and Ayrshire Calves.

Horses, Hogs, Machinery, Implements, Etc.

Fox horse, Bay mare, Black mare, Bay horse, Yorkshire hog, Marquis III, 53886, bred by A. H. Foster & Sons, Richmond, Ont., born Aug. 30th, 1918, Brood sow due to farrow about sale time, 2 young Brood sows, Deering binder almost new, Reaper almost new, F & W Mower good as new, Cockshutt corn planter with attachment, M-H. 2-row Corn Cultivator, with disc attachment just new; Horserake, Walking cultivator, 2 Walking plows, Tudhope & Anderson double furrow plow, set Drag harrows, Moodie 3-horse disc, M-H 3 or 4-horse Disc without tongue.

Massey two horse Cultivator, 3 horse Colthart & Scott Cultivator, Martin Ditcher and grader attachment, Deering Seeder, grass seed attachment; Gilson power emery grinder, Gasoline threshing outfit complete, Gilson 8-inch grinder two sets plates with bagger attchament, new; Gilson two tub Washer complete with power driven wringer, Johnny-on-the-spot gasoline engine, Circular saw, set Bobsleighs, Red pleasure sleigh, Milk sleigh, Cutter, Mill Truck Wagon, Lumber Wagon, Milk wagon, open Buggy, 2 sets of double harness, set Single harness, set Driving harness, set heavy Leather traces.

DeLaval Separator 1000 lbs. capacity, Set 15 individual test bottles, Babcock Milk tester with pipet acid measure complete, Set Stewart power horse clippers, new; White Sewing machine with attachments and 5 drawers in perfect shape, T. & A. Power fanning mill, Quantity of angle steel fence posts 7 1-2 ft long, Number Frost galv. gates 14x54 and 16x 54, Horizontal double action hand or power pump, Air motor Cylinder pump and 25 ft piping, Quantity hardwood lumber suitable for common use.

The farm will be offered for sale the same day, subject to a reserve bid which will be sealed in the auctioneer's hands. Terms to the lucky man will be 10 per cent. down day of sale, balance in 2 months free of interest, right reserved to thresh and remove grain, hay and straw for 90 days after sale. Parties wishing to go over this farm will be shown over it. Customers from a distance will be met at Chesterville at East and Westbound trains on morning of sale and returned to trains in evening.

TERMS OF SALE—All sums $10.00 and under, Cash; over that amount 2 months' credit on approved joint-notes or 4% off for cash.

M. E. MERKLEY, Prop.

Thos. Irving, Auct.

The Late Mrs. Joseph Dillabough

The death of Mrs. Joseph Dillabough of this place occurred on Thursday evening Aug. 14th, at the residence of her son Mr. Mahlon Dillabough, at the age of 66 years and 4 months. The deceased was born and lived here all her life. She leaves to mourn her death four daughters and two sons:—Mrs. Jerry St. Pierre of this place, Mrs. William Storey of Winchester, Mrs. Isaiah Harper of Winchester Springs, Mrs. James Robertson of Winchester, Mr. Alvan Dillabough of Massena, N. Y. and Mahlon Dillabough of this place. The funeral took place on Saturday August 16th at the home of her son Mr. Mahlon Dillabough, where service was conducted by the Rev. Mr. Smith of this place after which interment was made in Maple Ridge Cemetery. The pall-bearers were Messrs. Willie Allan, Morris Servage, Mike Curran, Edward McDonald, Johnston Ouderkirk and John Alford.

Another loved one has departed
To the region of the blest,
Leaving one and all sad-hearted
Yet glad to know that she's at rest.

For many years she bore with patience
The sickness God was pleased to send,
Until at length she heard him saying
Your sickness now is at an end.

So she passed from earth to heaven,
Leaving us without a sigh,
Filling us with keen desire
Soon to meet her in the sky.

The Family.

RIVERSIDE

Miss Margaret Hunt returned to her home from Cornwall Hospital on Friday. We are all glad to report she is gaining nicely after her recent operation for appendicitis.

The many friends and neighbors of Mr. John Baker were shocked to hear of his death at Hotel Dieu at Cornwall, on Saturday morning, as he seemed to be getting along well after his operation on Sunday. Friday he took a turn for the worse and passed peacefully away surrounded by his wife and children on Saturday morning.

School opened on Tuesday with Miss M. Coulthart of Morewood as teacher.

Mrs. Jessie Ouderkirk of Berwick, was the guest of Mrs. Robert Bogart on Saturday.

Miss R. Garrow of Chesterville, is visiting Miss Anna Foster this week.

Mr. and Mrs. Fay Droppo spent Wednesday at the latter's parental home.

The Misses Clara McIntosh and Velma Bogart of Finch High School, spent the week end at their parental homes here.

Miss Ola Meldrum spent the week end with Velma Bogart.

Mr. Miles Foster left on Wednesday to attend the Exhibition in Toronto.

A number from this section took in the Fair at Berwick on Friday.

Mr. and Mrs. W. H. Brownlee and Mr. and Mrs. James Stark spent Sunday with Mr. and Mrs. Robert Bogart.

MELVIN

Born—At Melvin, on Thursday Sept. 4th, 1919, to Mr. and Mrs. J. E. Erratt, a son.

Born—At Melvin on Saturday, Sept. 6th, 1919, to Mr. and Mrs. Walter Erratt, a son.

Mr. T. Schuker who recently returned from overseas has been visiting at Mr. S. Christie's.

Mr. Leonard O'Neil and Miss Beatrice O'Neil spent Sunday at Mr. Wm. O'Neil's.

Mr. and Mrs. G. F. Beckstead and son George and Mr. H. Stata motored to Iroquois on Sunday.

Mr. Chester Baxter has purchased Mr. Geo. Greer's farm. Mr. Greer and family will leave this fall for Ireland.

Miss Eva O'Neil is visiting friends at Chesterville.

Renew the Name

With the constant inroads of the weather the names on rural mail boxes become rather hazy, and such is the case with many boxes on rural mail routes about Chesterville. The mail carriers and public in general are directed by the name on the box many times, and the keeping of it in good order is a benefit to all. While all the rural mail carriers know the mail boxes on their routes very well without having the names on them, it would be a difficulty for a new man to deliver the mail without the aid of the names on the boxes. Box-holders are provided with the necessary lettering for their names at the time of getting the box.

When I Feed My Baby



I LOVE to feed my baby. It seems somehow something more than just fixing his bottles and giving them to him.

It seems like giving him actual health—watching his cheeks grow pink, watching his little arms and legs fill out and dimple, watching him sleep better and smile oftener as he grows stronger and takes a firmer grip on life.

It was our old doctor who said, "Try Nestlé's. You know he must have milk in some form—and Nestlé's is a food made out of pure milk, only the curds of the milk are broken up and made easier to digest.

"It has already added to it just the right amount of cereal—just the right amount of sugar. It comes to you a clean, fluffy powder in an air-tight tin—all you have to do is add water and boil. There are none of the germ dangers of raw milk—it is the nearest thing I know to mother's milk itself."

And now I love to feed my baby with those warm, full bottles of the food that have taken away fear from my heart.

I know the Nestlé Company will be glad to send you enough for twelve feedings and a Mother's Book by specialists on how to take care of your baby, if you will fill out and send the coupon below. They want you to feed your baby with health and happiness, too.

Nestlé's is pure milk in powder form that is already modified and does not require the further addition of milk. Always pure and safe, always uniform, and free from the dangers of home modification, Nestlé's has stood the test of three generations and *has today the largest sale of any baby food in the world.*

FREE! Enough Nestlé's for 12 feedings. Send the coupon!

NESTLÉ'S MILK FOOD

NESTLÉ'S FOOD COMPANY

Please send me free your book and trial package.

Name.....

Address.....

City.....State.....

No. 5-A

Address—Dept. 334 Nestles Food Co., 130 William St., New York City.

Children Cry for Fletcher's

CASTORIA

Fletcher's Castoria is strictly a remedy for Infants and Children. Foods are specially prepared for babies. A baby's medicine is even more essential for Baby. Remedies primarily prepared for grown-ups are not interchangeable. It was the need of a remedy for the common ailments of Infants and Children that brought Castoria before the public after years of research, and no claim has been made for it that its use for over 30 years has not proven.

What is CASTORIA?

Castoria is a harmless substitute for Castor Oil, Paregoric, Drops and Soothing Syrups. It is pleasant. It contains neither Opium, Morphine nor other narcotic substance. Its age is its guarantee. For more than thirty years it has been in constant use for the relief of Constipation, Flatulency, Wind Colic and Diarrhoea; allaying Feverishness arising therefrom, and by regulating the Stomach and Bowels, aids the assimilation of Food; giving healthy and natural sleep. The Children's Comfort—The Mother's Friend.

GENUINE CASTORIA ALWAYS

Bears the Signature of

Chas. H. Fletcher.

In Use For Over 30 Years

THE CENTAUR COMPANY, NEW YORK CITY

Overland

Two Recent Stock Car Records

4370 miles in high gear without a stop, in Oklahama, U. S. A.

Round trip between Oakland and Los Angeles, U.S.A. 947 miles, 28 hours 45 mins, average 29.14 miles per gallon.

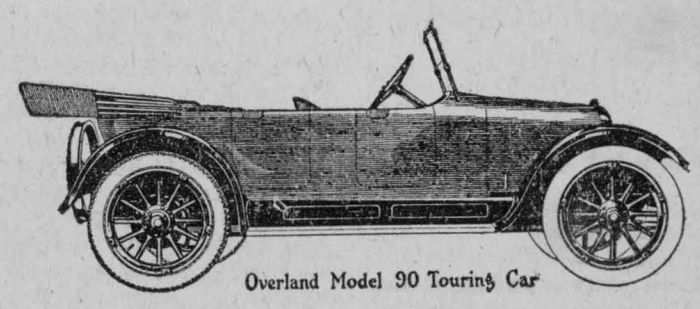

Overland Model 90 Touring Car

Tests Show What Car Owners Know

The fine appearance and comfort of the Overland Model 90 could not, alone, have won it the deep public appreciation it enjoys.

It is the character of this car that lies beneath all of its popularity—character as demonstrated by consistent, efficient peeformance.

The pride of thousands of Model 90 owners is built upon the daily service their cars render under all conditions.

Let us show you a Model 90.

Overland Model 90 Touring $1360; Overland Mydel 85-4 Touring, $1495; Willys-Knight Four Touring, $2575; Willy Six Touring $2425: f.o.b. West Toronto

Thos. Faulkner & Son

Phone Six, Morewood, Ont.

Willys-Overland, Limited, Head Office and Works, West Toronto.

A CRIPPLE FOR THREE YEARS

Helpless In Bed With Rheumatism Until He Took "FRUIT-A-TIVES".

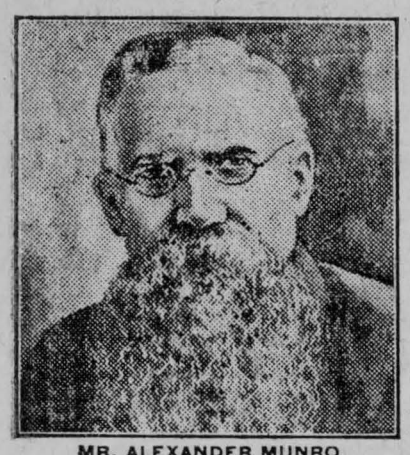

MR. ALEXANDER MUNRO

R.R. No. 1, Lorne, Ont.

"For over three years, I was confined to bed with *Rheumatism.* During that time, I had treatment from a number of doctors, and tried nearly everything I saw advertised to cure Rheumatism, without receiving any benefit.

Finally, I decided to try 'Fruit-a-tives". Before I had used half a box, I noticed an improvement; the pain was not so severe, and the swelling started to go down.

I continued taking this fruit medicine, improving all the time, and now I can walk about two miles and do light chores about the place".

ALEXANDER MUNRO.

50c. a box, 6 for $2.50, trial size 25c. At all dealers or sent postpaid on receipt of price by Fruit-a-tives Limited, Ottawa.

Dundas County S. S. Association

The 42nd annual convention of Dundas Co., S. S. Association met in Methodist Church, South Mountain, Aug. 26th, 1919.

Rev. L. A. Pierce, acted as chairman in the absense through illness of President, Rev. W. C. McKendry. The opening exercises were conducted by Rev. J. B. Hicks.

The devotional services this year were a departure from the regular routine, proving helpful and inspiring. The theme "The Cross of Christ" was preseuted under three aspects by Rev. L. A. Pierce, D. O. McArthur and Bennett. The singing throughout the sessions was hearty and appropriate. In a few well chosen remarks Rev. R. Calvert welcomed the Convention.

The Secretary, Miss Beggs, then gave an outline of the year's work with the aid of charts from Mountain, Matilda and Williamsburg, showing at a glance the standing of each school and the credits obtained.

Mountain Township re-won the Blue Front Line Banner.

Matilda Township re-won the Red Banner, with Banner standing.

School smaking 100% and re-winning the Front Line Ribbon:—Inkerman, Methodist; Reid's Mills, Union; Hallville, Presbyterian; South Mountain, Presbyterian; South Mountain, Methodist in Mountain Township; Pleasant Valley, Presbyterian; Iroquois, Methodist; in Matilda Township.

New Front line or 100% schools; —Brinston, Hanesville, Hulbert.

Banner schools of 70% re-won; —Mountain, Union; Morewood, Presbyterian.

New Banner Schools;—Ormond, Baptist; Melvin, Union; Winchester, Methodist.

Williamsburg Lutheran had Banner standing last year but lacks Teacher Training and Home Department this year, though in total credits it still leads the Township, and in Missionary givings leads the County.

Morewood Presbyterian comes second in Missionary giving.

The Provincial Representative congratulated Dundas Association on having the highest number of 100% schools of any County he had visited.

Rev. H. Bolingbroke followed with an illuminating address on the standard requirements and urged each school to endeavor to measure up to its duties and privileges for its own sake as well as for the sake of the standing of the Township and County.

Six departmental superintendents reported on work done or attempted during the year. In view of the disorganization caused by the 'Flu' this was a creditable showing.

Rev. J. K. Curtis, an expert in Boys' Work, gave a splendid exposition of the C. S. E. T. and T. U. X. I. S. Boys' Work. For nearly 10 years, Mr. Curtis had been pushing this work both in Ontario and Quebec and knows well how the boys fall in with it.

He was followed by Mrs. L. A. Pierce an enthusiast in Girls' work with an urgent appeal for the girls along similar lines.

Rev. W. P. Fletcher delivered a pointed, practical talk on "Where your money goes". He traced a gift to S. S. work through the various channels of Provincial Interdenominational and World S. S. work. He noted the vast amount of literature necessary for the carrying on of the work. Interdenominational work has proven the most beneficial of all, as each denomination has reached its highest development when stimulated by the work and attainments of the others.

The evening session was enlivened with special music by two young ladies of the choir and a trio by Rev. R. Calvert, W. R. Durant and C. Wynn.

In a short talk Rev. R. Calvert explained the Referendum ballot and how to mark it for a Temperance vote, noting the fact that in the coming referendum the women control more than half of the votes in Ontario.

Miss J. I. Beggs then presented the banners and ribbons to representatives of the winning schools.

In addition to the usual complimentary resolutions some other important matters received attention. The Temperance question Resolved—That in view of the coming vote on prohibition, all persons here present be urged to go back to their respective schools and churches with the firm resolve to speak, work and vote for the Temperance cause, and also that every pastor in the County be asked to fully and adequately explain the ballot paper and enlighten the people on the great issue involved and that a copy of this resolution be sent to the press.

Recommended—That all county officers and Department Superintendents be supplied with note books to be the property of the Association and as such to be passed onto succeeding officers, thus preserving a record of the department's work.

2—That every township secretary furnish a list of all township officers and superintendents and secretaiers of Sunday schools to be sent to all township officers.

3—That the county association apportion $50 towards the expenses of a teen-age conference at Point Iroquois, next summer during Summer School week and Rev. D. O. McArthur and Rev. H. Bolingbroke be appointed to co-operate with the Summer School committee.

4—The next County Convention to be held in Chesterville.

County Executive 1919-1920

President—Rev. H. Bolingbroke, Vice-President—Rev. L. A. Pierce, Cor. Secy-Treas—Miss J. I. Beggs, Record Secy—Miss E. M. Ennis.

Department Superintendents

Children's—Mrs. Geo. Earle, Winchester; Y. P. Boys—Rev. J. K. Curtis, Y. P. Girls—Mrs. L. A. Pierce, Brinston. Adult—Mrs. W. S. L. Merrill, Mountain. Home—Mrs. W. A. Bowen, Chesterville. Teacher Training—Rev. M. C. McKinnon, Hallville. Missionary—Mrs. A. D. Carkner, Winchester R. R. Temperance—Rev. R. Calvert, Mountain. Delegate to Provincial Convention—Miss J. I. Beggs. Alternate—Mrs. E. M. Ennis.

Notes from the sessions

Winchester and Williamsburg need more Cradle Rolls and Home Departments.

Teacher Training should be pushed in the whole county.

Every S. S. secretary is urged to send in a full report of the local school promptly. Perhaps one report only may be needed to bring the township or county up to front line standing.

Dundas County seems especially fortunate in having a large number of S. S. experts among its resident ministers. Let us benefit by their wisdom and experience.

The increasing number of delegates and visitors registering each year is an encouraging sign.

We have the boys, we have the girls, we have the instruction books and equipment. But we need Leaders, Dundas has produced leaders political, social and religious in the past, surely we will not "fal down" now for our great Sunday School work!

Two former esteemed officers of our association now seriously ill, were remembered in prayer Messrs. D. Hamilton and Hutson McIntosh.

The Secretary was instructed to convey by letter the sympathy and prayers of the association to our retiring President also for his speedy restoration to health and strength.

Stole an Airplane

Probably the first case of its kind occurred at St. Mary's the other day when two Brantford aviators, Messrs. J. L. Fraser and Capt. H. A. White, who had been giving a series of exhibitions in the district had their airplane stolen. The machine was left in a lot near the town and a boy engaged to look after it during their absence. In the meantime a young man from Blanchard, near St. Mary's was an aviator instructor at Camp Borden come over to see it, and the longing for his old life came upon him with such force that he could not forego the temptation to test out the machine. He flew to his home, some three miles out in the country and in lighting telescoped one of the landing wheels and tore the tire off another. On their return the young aviators who had a third party with an auto accompanying them to make repairs, motored to St. Mary's and placed the matter in the hands of the police. The accused was apprehended, who pleaded not guilty on the charge of robbery, and elected to be tried by jury at the next court of competent jurisdiction and he was let out on bail.

A TWO-FOLD DUTY

Many thoughtful mothers first give their children

Scott's Emulsion

regularly—and then *take it themselves.* It is a tonic-food that contains elements as needful to an adult as to a child. *Build up your strength—try Scott's.*

Scott & Bowne, Toronto, Ont. 19-4

Shinn-Flat

Lightning Rods
Prevent Lightning Losses

WHEN your buildings are protected with Shinn-Flat Lightning Rods, you may be absolutely sure that they're safe from Lightning damage Shinn-Flat Lightning Rods are the only kind made in the form of a flat cable—which has 36% more conducting surface for electricity than the same amount of material made into a round cable.

Lightning Can't Strike if Shinn Gets There First!



Shinn-Flat prevents the accumulation of electricity in the building, by permitting it to gradually pass from the heavily charged ground and building into the atmosphere above.

Bonded to Protect

A large Bonding Company issues a Surety Bond to the owner of every building we protect, guaranteeing that Lightning will not damage.

W. H. DAY

Professor of Physics at the Ontario Agricultural College for many years, and Canada's recognized authority on Lightning Protection is now Manager of the Shinn Mfg. Co., and assists in training Shinn Dealers thus insuring correct installation.

Call and get a book on the Lightning Cause and Control.



Jackson & Prescott, Chesterville

Auction Sale

The well advertised sale is the money maker. More good sales are made through The Record thanany other was. It has the largest circulation in Dundas

Actual Experience

The Ontario Temperance Act is Emptying Ontario's Jails

Jail Commitments Before and After Passage of the Act.

ALL CRIMES	DRUNKENNESS
1915—20,337	1915—6,235
1918—13,242	1918—2,595

From Annual Reports of Inspectors of Prisons 1915 and 1918, and Schedule H. Report of the Board of License Commissioners for Ontario for the year 1918.

ONTARIO'S experience with prohibition under the Ontario Temperance Act since September 16, 1916, has been all the argument any fair-minded man or woman wants, to prove that the Act should neither be repealed nor weakened by Amendments.

Jail Commitments for crimes and offences of all kinds have decreased more than one-third since 1915.

Jail Commitments for drunkenness alone decreased from 6,235 in 1915, the year preceding the Act, to 2,595 in 1918.

Jail Commitments for drunkenness decreased despite the fact that the Act makes drunkenness in public places a "prima facie" offence, punishable by fine or imprisonment, whether accompanied by "disorderliness" or not. A drunken man on the street has become a rare sight.

The number of commitments for drunkenness in Ontario in 1918 was the lowest in seventeen years, although the population of the Province increased by over 500,000.

Some jails received no drunkards in 1918 at all. Others show well nigh unbelievable decreases, notably in the cities and larger towns.

Do you want to see the taste for alcoholic beverages revived, and the population of Ontario's prisons, jails and lock-ups restored?

If you are convinced that drunkenness is undesirable in this Province mark X in the "No" column after each question.

"No!"—Four Times—"No!"

Each and every one of the four questions on the ballot paper in this Referendum must be answered or your ballot is "spoiled." And unless you mark X after each question in the "No" column, the Ontario Temperance Act will be spoiled, and years of Temperance progress lost.

Ontario Referendum Committee

JOHN MACDONALD, *Chairman* — D. A. DUNLAP, *Treasurer* — ANDREW S. GRANT, *Vice Chairman and Secretary*

(1001 Excelsior Life Bldg, Toronto)

52



New Suitings

With the Summer almost over, which is brought forcibly to our notice by the chill of the evenings, we are reminded that heavier clothes will soon be a necessity.

Our new suitings are already in stock and awaiting your approval.

With the advancing prices of woollens it should be hardly to suggest that early buyers will save considerable money.

H. J. McMAHON

Chesterville

Wool HIGHEST MARKET PRICE For washed Wool & unwashed Wool

Any quantlty received at our shop in the Grady Block. Highest prices and correct weights.

LIVE FOWL, HIDES, CALF SKINS, ETC, BOUGHT

ALL KINDS OF JUNK BOUGHT

Phone 58

M. Agulnik - Chesterville

Licensed Auctioneer

For Provinces of

Ontario & Quebec

In future I intend to devote all my time to auctioneering. Sales of all kinds handled. Pure bred stock a specialty.

Terms reasonable. For dates phone at my expense or arrange at The Record Office.

THOS. IRVING

55 FOURTH Ave., OTTAWA

Phone Carling 176

Willis Business College Ottawa

ABSOLUTELY —the largest

CERTAINLY —the best

N. I. HARRISON, President

H. E. Parish, Sec.-Treas.

"Opposite The Citizen." Ottawa

Fire Insurance.

For all Classes of Property.

Western Assurance Co., Toronto.
Sun Insurance Office, London, Eng.
Merchants Insurance Co., Toronto
The Monarch Fire Insurance Company of Toronto.

Special For Farm Property

The Popular and Reliable Grenville Patron Mutual Fire Ins. Co.

The Ontario Farmers Insurance against Windstorm and Cyclone.

Prompt adjustment and satisfactory settlement in all cases.

Lowest rates.

JAMES CLEMENT, Agent.
Phone 104 R. 2-3.

OATS FOR SALE

Orders booked for seed oats, variety Twentieth Century, early maturing, clean free from mustard and smut, little liable to rust and a most dependable variety in catchy seasons. Price $1.50 a bushel. Extra good feed oats splendid for horses, cattle, pigs or poultry, $3 70 per 100 Terms strictly cash or its equivalent.

37tf. W. H. CASSELMAN.

PURE BRED ANDALUSIAN COCKERELS FOR SALE

In poultry raising it pays to get pure bred cockerels, ensuring stronger and healthier chickens, and grading up the flock from year to year. A number of pure bred Andalusians for sale.

I. PELLETIER

ENGINES FOR SALE

One 8-H P. International Titan Kerosene hopper cooled, fitted with magneto and friction clutch pulley, mounted complete, nearly new, in first class shape. One 16-H. P. Waterous locomotive type steam engine in first class running shape. One 14-H. P. steam engine. We will offer these engines at prices that are going to sell them quickly, if you need one call, phone or write early. A. T. ALLISON. Inkerman. Telephone No. L 13 R 2, South Mountain exchange. 40tf

FOR SALE

Working team for sale. Apply OSIAS FESSIER, Section Foreman, Crysler, Ont. 40-41

RESIDENCE FOR SALE

Offers in writing for purchase of the cosy, convenient residence located on Victoria Street, Chesterville, belonging to the Estate of late Mrs John M. Merkley, deceased, will be received up to 15th Sept. inst., by Lawson & Cass, Executors' Solicitors. Possession at once. Inspection granted on application to MR. D. ALLISON, Executor. 40-41

FOR IMMEDIATE SALE

Farm consisting of north east quarter lot thirty-six, Concession seven, township of Osnabruck. For particulars apply to THOMAS J. CURRAN, R. R. 1, Chesterville. 39-41

WANTED

Life insurance agent to represent this district, good contract given, correspondence confidential.

THE CROWN LIFE INSURANCE CO.
Toronto, Ont., 38tf

FOR SALE

One silo filling outfit 12 H. P. gasoline engine and blower $400 00 cash. Apply WESLEY CROSS, Chesterville. 41

HOUSE AND LOT FOR SALE

Dwelling on corner of King and Queen streets Chesterville, owned by the late C. B. Rae. For further particulars apply HARRY RAE, Chesterville. 40-41

FOR SALE

Two Grade Holstein Cows, due to freshen in October. Apply D. M. GORDON, 103 ring 12, Finch. 42

NOTICE

Will the party who had buggy in Bradford Loughridge's carriage shed on night of Presbyterian social, Aug. 27th, kindly return the shawl and overcoat to MRS. PARKINS, Morewood.

LOST

Between the Ninth school house and Ormond by way of Morewood, coat of lady's suit, on Sunday Aug. 31st. Finder please return to The Record Office. 41

NOTICE

As I have sold out my flour and feed business, would all creditors call and settle their accounts by the end of September. JAS. CURRIE, Crysler, Ont.

FOR SALE

14 H. P. portable steam engine, with one Wilkinson blower. Apply to GEO. HILL, Boucks Hill. 43

T. W. McLeod Nominated by Stormont Liberals

In an almost steady downpour of rain which interferred somewnat with the attendance of delegates from some sections the Liberals of the provincial riding of Stormont, met at Finch Monday to choose a candidate to contest the constituency in the coming elections. The chair was occupied by James McMahon, president of the association, who opened with a short explanatory address. Nominations were then called for, the only name put before the convention being that of James W. McLeod of Cornwall Township, who was proposed by E. M. Amell of Cornwall, and Harry W. Snetsinger of Moulinette. The nomination was unanimously tendered to Mr. McLeod.

In the afternoon a large meeting was held in Massey Hall, which was filled to capacity. Mr. McMahon again occupied the chair. Addresses were delivered by Alex. W. McIntyre, Reeve of Finch Township, the Liberal candidate in the last Federal election in Stormont-Dundas, J. W. McLeod, the newly chosn candidate, and Hartley Dewart, K.C., M.P.P., tho new Liberal Leader in the Ontarie Legislature.

It was Mr. Dewart's first appearance in this section of Eastern Ontario and he signalized the occasion by delivering a lengthy address on the leading issues of the day in Ontario politics and created a very favorable impression among his followers.

Mr. McLeod, the new candidate is clerk of the Township of Cornwall and secretary-treasurer of the Cornwall Cheese Board. His home is on the South Branch, a few miles from Cornwall.

John Baker, Berwick

A very highly respected resident in the person of Mr. John Baker, passed away on Friday at the Hotel Dieu, Cornwall where he had undergone an operation after which he was gaining fine until Thursday when a change for the worse came resulting in death on Friday. The deceased was an honest, upright man. All who knew him know how kind he was, how great his charity to all, how gentle his disposition, and by his death we have lost a good friend. All that medical skill and loving nursing could do was done to save his life for a while longer but the grim reaper, death, came, unexpectedly to his many friends. The deceased was in his 76th year. His loved ones can rest with the thought that he has entered into his beautiful home in Heaen. He leaves to mourn their great loss, his wife, five daughters and two sons, namely—Mrs. D. McMillan, Roxborough; Mrs. J. Aggett. Cleveland; Mrs. St. Louis, Mrs. Matthews, Montreal; Mrs. Burndet, London; William of Wales, Michael on the homestead with whom the deceased lived. All the family were present at the funeral which took place on Monday morning at 10 o'clock to St. Mary's church, Crysler, where high mass was sung by the pastor, Rev. Father Leahy, after which the remains were laid to rest in the R. C. cemetery at Crysler. The funeral was largely attended and the sympathy of the community is extended to the bereaved ones in their loss. The pall bearers were Messrs. Jas. Pollock, Donald McPherson, Walter Whittaker, Archie Hunt, John Graham and Patrick Graham.

BERWICK

Mr. Murdock Munroe returned home from overseas last week and is the guest of his parents Mr. and Mrs. A. Munroe.

Mrs. Wm. Kinnear and little son of Cornwall, were the guests of relatives in town for the week-end.

Misses Alice Fetterly and Lizzie Carruthers of Cannamore, are the guests of Mr. and Mrs. A. Summers.

Mr. and Mrs. Chas. McMartin of Armstrong, B. C. are the guests of relatives in this place.

The many friends of Mrs. Archie Henry are sorry to hear she is confined to her home with a fractured hip. All hope for a speedy recover.

A number of our citizens are taking in Ottawa exhibition this week.

Mr. Jas. McMillan spent Tuesday with his brother Dan who is a patient at the General Hospital.

Miss Mary Coyne of Crysler was the guest of Mrs. Thos. Kearns on Tuesday.

Mr. Ed. Curran is busy building a new kitchen to his house, also a wood-shed.

Mrs. Ed. Hunt who was confined to her home last week through illness is able to be around again, which her many friends are glad to hear.

Mrs. C. Cameron of Finch, was the guest of her son Millan for a couple days last week.

Miss Margaret Hunt returned home from the hospital last week feeling well again.

Miss Mary Hunt of Ottawa is the guest of her parental home.

Mr. C. W. White of Ottawa, is renewing acquaintances in town.

CANNAMORE

The recent rains have filled the ground for plowing and farmers are taking advantage of it and fall cultivation of the soil has commenced.

We are pleased to see Mrs. W. J. Wert around after her recent illness.

Our school has re-opened with Miss McLean in charge again.

Mr. and Mrs. A. W. Reveller have returned after a ten days' visit to Toronto with friends there.

Florence and Racheal Stevens have left for their schools, the former going to Northfield and the latter to Aultsville.

Mr. and Mrs. Allan Feeley left a week ago for Saskatoon to look after his interests there.

Dr. D. J. Parson of N. Dakota, a former Cannamore boy, called on several of his old school mates on Sunday last. Dave as he was formerly known by, left here about thirty years ago and has made his home in the U. S. since, where he has several brothers. All were pleased to see David again.

Miss Lucy McMahon and Miss Maggie Norton have gone to attend the C. C. C. Cornwall.

Miss E. Morgan has returned after a visit to her parental home in Osnabrook.

FULTON BROS.

The Store of Quality But not of High Price

Binder Twine

Leave your order now for your binder twine. We have 500, 550 and 650 ft. Our prices are right. The quality—McCormick.

Keep Your Cattle Free of Flies

Dr. Williams, 1 gal. cans $1.25
½ gal. cans 75c
La-Lo, 1 gal. cans 1.25
Zenoleum, in ¼, ½ and 1 gal cans.

Leather Halters

See our line of halters. We have the colt size and the Clyde size

Binder Whips

A good whip ..... Price 75c

Motor Oils

See us for your Tractor and Auto Oil requirements. We are well stocked with all greases.

REDPATH'S SUGAR, Per Cwt $11.00
FIVE ROSES FLOUR, Per Cwt 5.75

Goodyear and Dominion Tires and Tubes

We carry a full line of all sizes in stock. There has been quite a reduction in price.

Champion X Spark Plugs 75c
Champion X Porcelain 40c

FULTON BROS.

CHESTERVILLE, ONT.

TIMELY BARGAINS

Just arrived and put into stock

Serge and Silk Poplin Skirts

White Crepe, Silk and Voile Waists

Women's and Children's Wash Dresses

You can always buy them a bit less from

J. T. MALOLEY - CHESTERVILLE

Kearns Block, Main St.

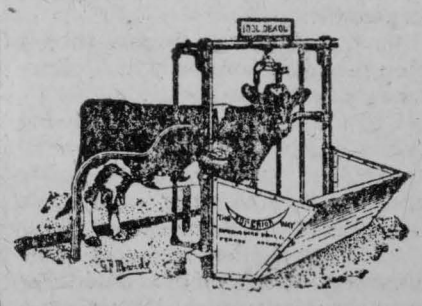

I sell the celebrated Superior barn equipment and litter carriers, the latest and most up-to-date on the market.

Terms easy and price right.

L. Jordan

Bogart's Store News

Buy Your Shoes Now

Buy your Shoes now while our stock is complete, with shoes bought under particularly favorable circumstances, and offered

At Prices Far Below To-day's Prices.

Big Savings on Clothing Purchases

We are offering large stocks of Boys' and Men's Clothing

At 25 per cent. less than to-day's wholesale prices

G. W. BOGART & SON, CHESTERVILLE

JUNIOR FARMERS' PLOWING COMPETITION

A Plowing Competition will be held for the Junior Farmers of Greater Dundas under the direction of the County Branch of the Ontario Department of Agriculture and the Commission of Conservation, Ottawa. There will be two classes; one in sod and one in stubble. A walking plow will be the first prize in each class. The Fleury Plow Company of Aurora, Ontario, who kindly donated a plow last year are offering this year a plow for the first prize in the sod class. The Bateman Wilkinson Plow Company of Toronto, are donating a plow as first prize in the stubble class. For second prize in each class a silver medal valued at $5.00 plus $7.00 in cash will be given. The Third, Fourth, Fifth Sixth, and Seventh prizes in each class will be cash as follows: $6, $5, $4, $2 and $1. The silver medal will be given by the Dixon Corners Branch of the County Board of Agriculture. In all there are seven attractive prizes in each class. The following are the rules and regulations:

1. Any young farmer who has not received first prize in a former Competition is eligible.
2. Competitors must be under twenty-six years of age.
3. Each Competitor must plough three acres on his home farm.
4. Competitors may enter in one class only.
5. Plowing must be completed by October 1st, as the judging will be done on that date or as soon after as possible.
6. Any single or double furrow plough in common use in the County today may be used.
7. In judging the following points will be considered—General appearance, strike, crown, finish, uniformity of width and depth and straightness of furrows.
8. All those desiring to compete must send their names and addresses to the Agricultural Representative, Morrisburg, and state their township, concession and number of lot.
9. It is desirable that entries be received as early as possible but all competitors' fields will be judged whose entries are received by Sept. 27th.

Mr. O. D. Casselman who is kindly donating the money for the cash prizes is anxious to see a larger number of competitors.

No extra work is entailed in this Competition as the work is performed at home and the ploughing has to be done for next year's crop anyway.

No entry fee is charged. As there are six cash prizes with a plough as a first in each class, your chance of winning a prize is excellent.

Yours very truly,
F. A. Wiggins, Agr.
Representative.
F. C. Nunnick, Commission
of Conservation, Ottawa.

DUNBAR

Mr. and Mrs. Alvin McIntosh spent Sunday with Mr. and Mrs. Ellery Merkley.

Miss Florence Barkley is at present visiting friends at Dundela.

Misses Ena, Bessie and Winner Weegar took tea Sunday with Mr. and Mrs. Frank Fetterly.

A large number from here attended the Winchester Fair last week.

Mr. Essly Froats from Spencerville, is spending a few days with his cousin Burnice Froats.

Miss Loretta McMahon spent a couple of days last week with Miss Beatrice Fetterly.

On Sunday Sept. 14th, Rev. Mason will preach in the Presbyterian church here in the morning at 11 and in the evening at 7.30 and Rev. Iseler will preach in the Lutheran church at 2 p. m. old time.

Mr. Essly Froats from Spencerville and Miss Annie Froats spent Sunday with Miss Violet Weegar of Elma.

TOYES HILL

Miss Alberta Steele, Avonmore, is visiting her cousin Miss Violet Steele.

The Misses Flora and Mabel McIntosh and Mr. Joseph Steele made a flying trip to Avonmore Tuesday evening.

Miss Anna McIntosh spent the week-end at her home.

Mrs. James Rae, Nurse Ella Rae of Winchester; Dr. G. McIntyre and Mr. Archie McIntyre, Avonmore, called on Mr. Hutson McIntosh and Mr. Wm. Steele, also visited the school of which Dr. McIntyre had been teacher a number of years ago and was much pleased to see the marked progress that has been around the Hill, especially the schoolhouse.

Mr. Wm. Steele visited Uncle Sam's domain a few days last week.

Mr. and Mrs. Jas. Jackson visited Oxford friends on Sunday.

Mrs. Wylie of South Mountain, is visiting her son Mr. Howard Wylie.

HOASIC

Miss Lillian Weegar has returned home after spending the past week in Buffalo.

Mr. and Mrs. Donald Barkley of Williamsburg, Mrs. J. Hanes and Mr. and Mrs. Ellis Hanes of Ottawa, motored here on Sunday evening and spent a few hours with Mr. and Mrs. Durham Wells.

Mrs. John O'Shaughnessy spent part of Friday with Mrs. Chas. Herriman.

Mr. and Mrs. Chas. Brown have returned home after spending the past week with Mrs. Ross, of Campbelford.

Mr. and Mrs. Henry Wells, Mrs. Peter Wells and Mr. and Mrs. Bronon Hess spent Sunday at Mr. Cornelies Wells', Williamsburg.

GORDONVILLE

Mr. and Mrs. H. LaSalle spent a few days last week with friends at Winchester.

Misses Lizzie and Emma Eastman were guests at Rae Thompson's Monday last.

Mr. and Mrs. C. Thompson and son Grant, Mr. and Mrs. Frank Hess, Mr. and Mrs. Angus McDermid and family, Mr. Ralph Wagner and the Misses Annie and Doris Wagner were guests of Geo. Miller's on Sunday.

Mr. and Mrs. H. Faulkner spent a few days in Ottawa last week.

Guests at Rae Thompson's on Sunday were Mrs. Edgar Fetterly, Misses Emma Eastman and Goldie Dunn of Russell, Mr. and Mrs. Geo. Smith and family from Cannamore, Mrs. Wm. Thompson and daughter Eyelyn and son Arnold from Felton.

Mr. Geo. Miller and daughter Olive, Miss Lizzie Carruthers and Miss Alice Fetterly took in the World's Fair at Berwick Friday.

Mrs. James Thompson and sister Mary Arbuthnot spent Monday and Tuesday at the Exhibition at Ottawa.

Mr. Cecil Thompson spent Sunday with friends at Russell.

Sad Drowning in Rideau Lake

A sad drowning accident occurred last Wednesday night on Rideau Lake, near Camp Comfort, when Mrs. M. R. Summers lost her life. Mrs. Summers and her little son had been occupying Mrs W. J. Keith's cottage for the past month and were joined two weeks ago today by her husband, Sergt.-Major M. R. Summers, who had just returned from overseas. They had spent the past couple of weeks very pleasantly and last night, as it was there last night there, and the sky was so clear, with a bright moon shining, they went out on the lake for a row, leaving the little boy asleep in the cottage. They had not gone very far from the wharf when their boat struck a stump, overturning and throwing out the two occupants. Mr. Summers is an expert swimmer and caught hold of his wife and held her for sometime, until he could do so no longer. Meantime he was shouting for help, which Mr. Ritchie Gilroy, who was at his island, about half a mile away heard and he with Mr. Omer Sherman put out in a row boat and found Mr. Summers hanging onto the boat, almost exhausted. They got him into the boat and took him over to Mr. Richey's cottage, where every attention was given him. There was no sign at that time of Mrs. Summers and no search for her body could then be made. A party went up in the morning and found the body in about twelve feet of watet. The deceased was about twenty-three years of age.—Smiths Falls Record News.

What He Could Not Understand.

An official of an insane asylum is a firm believer in the value of amusement on a deranged mind; and, being a good amateur comedian, he occasionally assists a an entertainment. His last performance was especially ludicrous; but one man in the audience sat through it with a grave and unmoved countenance, a look of perplexity in his eyes. "It certainly is a remarkable state of affairs," he confided to a visitor after a doctor had finished an amazing sort of Highlagd Fling, "a very remarkable state of affairs, when they shut me up here and leave him on the outside."

CLERK'S NOTICE OF FIRST POSTING OF VOTERS LIST

Voters' List 1919, Municipality of the Township of Winchester County of Dundas.

NOTICE IS HEREBY GIVEN that I have transmitted or delivered to the persons mentioned in section 9 of the Ontario Voters' List Act, the copies required by said sections to be so transmitted or delivered of the list, made pursuant to said Act, of all persons appearing by the last revised Assessment Roll of the said Municipality to be entitled to vote in the said Municipality at Elections for Members of the Legislative Assembly and at the Municipal Elections; and that the said list was first posted up at my office at Chesterville on the 8th day of Sept 1919, and remains there for inspection.

And I hereby call upon all voters to take immediate proceedings to have any errors or omissions corrected according to law.

Dated this 10th day of Sept. 1919
GEORGE ELLIOT,
Clerk of said Municipality,
Chesterville, Ont. P. O.

Dundas County Electors

The Annual Convention
of the
DUNDAS COUNTY LIBERAL ASSOCIATION
Will be held at
Winchester Springs
MON. SEP. 15
at One o'clock p.m.

As the Franchise is now extended to Women on the same terms as to men, the Women are cordially invited to attend and take part in the business of the Convention.

The Election of Officers, and the naming of a Candidate, or making whatever arrangements may be decided upon for the approaching elections, will be the business of the Convention.

GOD SAVE THE KING

GEO ELLIOT, Sec'y. J. F. RENDER, Pres.

CARD OF THANKS

I wish to thank the Grenville Patron Mutual Insurance Co., and their agent Mr. Clement, for the prompt settlement and satisfactory payment for loss of a cow and a colt by lightning.

A. LAFRANCE.

The Chesterville Record

PUBLISHED EVERY THURSDAY

Terms Of Subscription

To Canadian points—$1.50 per year in advance. $1.75 if not so paid.

To United States—$2.00 per year in advauce.

Transient or legal advertisements inserted at the rate of 10 cents per line for first insertion and 5c ents per line for each subsequent insert on.

Business notices inserted in local columns for 8 cents per line every insertion.

No advertisement published for th 'ess an 25 cents

Small advt. card per year. such as Societies. Business. etc., $5.00.

All advertisements measured by the scale of solid nonpareil, 12 lines to the inch.

Advertisements without special directions will be inserted till forbid and ch rged accordingly

Subscriptions may commence with any issue. The paper will not be discontinued unless notice is given. No subscription will be cancelled unless all arrearages are paid.

G. C. LACEY,
Editor and Proprietor

The Case of William F. Tanner

Toronto Star—William F. Tanner and his wife, living in a suburb of Chicago, left their home the other evening to attend a movie show. In crossing the railway tracks Mrs. Tanner's heel caught between a rail and the planking; she could not be freed in time to escape an oncoming train, so her husband took her in his embrace, s ayed with her, and shared her fate. They have been married thirteen years, and leave three children.

The story of William F. Tanner, as told in the despatches from Chicago, has thrilled the whole continent. In one version it is stated that, realizing he would be unable to free his wife, he deliberately made his decision and assured her he would stay with her, which he did.

Mr. Tanner was in a quiet way of life as cashier in an office, and probably had never set up any claim that he was of the stuff of which heroes are made. But when the swift emergency came upon him he was equal to anything, and gave his life in order that he might impart such support as he could to his wife in her last terrible instant. They were going to the movies, these two, quite unaware that quickly, in the twinkling of an eye, they would be involved in a tragedy which would thrill the popular imagination of a continent as no movie plot that was ever planned ever did or ever will.

No man knows what his own action would be in a crisis. At such a time a man's reasoning processes are brushed aside, and he acts from native impulse. But is known—the war has made this plain to all—that the average, ordinary, everyday man has possibilities of heroism in him that, in the absence of emergency, nobody would have expected him to possess. Stories to no end are being told of the heroic deeds done in the war by men from whom such actions were least expected, even by those associated with them up to the very moment. There flares up in a man a spirit that nobody knew to be there.

There is much discussion of the act of William Tanner, and some say that he sacrified himself to no purpose, and should have lived for the sake of the three children. He had no time in which to debate the question back and forth. He obeyed the higher, the sacrificial impulse, and set mankind an example in devotion the influence of which may reach far.

Let nobody forget, either, John Miller, the flagman, another ordinary sort of person, who in the attempt to rescue Mrs. Tanner, was struck by the engine, losing a leg and having an arm broken. The Tanners were evidently strangers to him, but he risked life and lost a limb in their service. He, too, had the courage which men show every day as the demand for it occurs.

There is more in life than money-making, and badly off and greatly to be pitied are those who fail to see it.

Cranes From Brazil Spend Summers on the Rideau

(Perth Expositor)

Surrounding a swamp about three miles from Portland in the Rideau Lake, a colony of cranes have founded their homes, and this is probably one of the most fascinating bird colonies in Canada. The natural difficulties to be overcome and the vigorous attack of the mosquito have both tended to keep the visiting or touring naturalist from the swamp but a visit is well worth while and a little precaution against the savage mosquito will repay in an intimate knowledge of the habits of the curious crane and its young.

The swamp is located on the smaller island lying in the group northwestward from Garret's Rest, and may be reached by row boat or canoe in an hour and a half from Portland. As the visitors enter the mouth of the swamp they will receive a vigorous protest from the sentinel cranes, who are always on guard and their motion of general disgust, over the idea of being disturbed, will be unanimously seconded and carried by the crane colony farther in. Motor boats are useless for the journey, as the water is shallow and when the edge of the swamp is reached there are pointed scraggs which might easily damage a launch even if the depth of water permitted.

The noise of the disturbed birds and their nervous twirling community flights is ample guidance for the visitor through the heavy underbush and across the sodden ground. After a journey of two or three hundred yards a clearing is reached; this space is surrounded with tall elm and pine.

The upper branches of each tree supports a number of gigantic nests; for the crane builds one of the largest homes of any bird. Twisted and plaited twigs is the only material used in the construction of the nests, which vary between fourteen and twenty inches in diameter. The adult birds display extraordinary skill in weaving the saplings and twigs about the supporting tree branch. They come northward in the late winter and remain until the end of autumn, and this cycle has been undertaken by the cranes prior to the longest peroid any of the settlers in the neighborhood can unroll in bygone years.

A story is told on fairly good authority that a sportsman shot one of these birds shortly after its arrival in the Rideau Lake and was surprised to see a small brass tag secured to one of its legs by a wire band. Examining the disk he was surprised to find it covered with a delicate foreign language which he had translated. It turned out to be Spanish and a naturalist in far away Brazil had released the bird two weeks prior to its death and asked that anyone shooting or otherwise finding the bird would communicate with him, as he was compiling some statistics relative to the flight of migratory birds.

The dwellers by the Rideau Lake look for the cranes just before the ice breaks up; their flight is swift and the arrival is sudden. The question of food has puzzled many persons, but keen observers declare that the adult birds live exclusively on tadpoles, while the nests are being repaired or new ones constructed. Young frogs and beetles form the diet of the younger generation and as each nest contains an average of three young cranes, the swamp is not a particularly healthy place for frogs. It is generally well on in September or early in October before the bairns make their trial flights, and they have to make up for lost time rapidly as the first snow storm seems to be the signal for the return southern journey and the rule of the flight seems to be much similar to that of the human airman, where it is generally understood that the flyers fall out but once. This Rideau Lake crane colony is one of the most interesting of Canada's bird haunts and is worthy of serious study from naturalists and economists. There are about 300 nests in the swamp.

"Miss Hazel," said the Sunday School teacher to one of her 16-year-old pupils, "what are we to infer from the parable of the five wise and five foolish virgins?"

"That we should always be on the lookout for the approach of the bridegoom," replied Miss Hazel."

SUBSCRIPTION RATES

The rates of subscription for The Record are now as follows:

To any address in Canada

12 months for $1.50
6 months for 75c.
4 months for 50c.

To United States $2.00 per year.

All payable in advance.

CASTORIA

For Infants and Children

In Use For Over 30 Years

Always bears the Signature of Chas. H. Fletcher

CANADIAN PACIFIC

Time Table

GOING WERT

No. 35—Daily .... 9.21 a.m
No. 29—Local, Except Sunday..7,22 p.m
No. 23—Daily, Except Sunday, 12.31 a.m

GOING EAST

No. 24—Daily, Except Sunday..5.24 a.m
No. 30—Local Except Sunday..8.47 a.m
No. 36—Daily..... 5.35 p.m

C. W. CASSELMAN,
Town Ticket Agent
Ticket Office opposite Record Building

LET US DO YOUR BAKING

Bread and Cakes fit for a king's table made every day.

Try them To-day

Chesterville Bakery
EUGENE McMILLAN, Prop

The REXALL Store

KODAKS And Photographic Supplies

We would like to remind you that we are sole agents for the

THE CANADIAN KODAK COMPANY

in this vicinity.

We carry a nice stock of Kodaks and Cameras and Supplies. We solicit yout trade in these lines.

Come in and let us show you the latest things.

W. G. BOLSTER
Druggist and Stationer
CHESTERVILLE

ONTARIO WIND ENGINE & PUMP CO. LIMITED

TORONTO FARM ENGINE

As Necessary As a Plow

The shortage of hired men on the farm has made labor-saving devices absolutely necessary. The economical development of power is the essential of progressive farming.

Toronto Farm Engines are taking the places of hired men. They are earning profits by doing necessary work *quickly, economically.*

Toronto Grain Grinders and Toronto Saws back up this performance with hustling service.

Toronto Farm Machinery renders economical service hitherto unknown on the farm. It will pay you to study carefully the superior merits of these machines. Get from us our fully illustrated literature. Sent free on request.

ONTARIO WIND ENGINE & PUMP CO., Limited
Atlantic Ave., Toronto
Montreal Winnipeg Regina Calgary

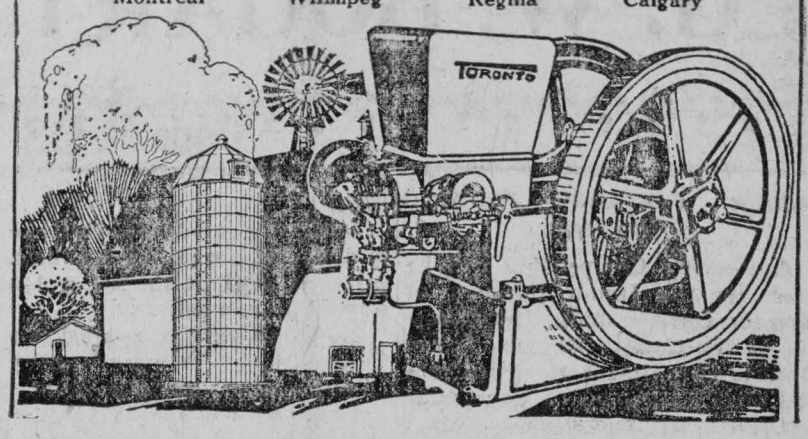

JACKSON & PRESCOTT, CHESTERVILLE

STOP! LOOK! LISTEN

BIG FURNITURE SALE

15% Discount On All Lines

Owing to the fact that we Intend leaving Chesterville to start in larger furniture manufacturing, it is necessary for us to sell our entire stock at prices way below wholesale prices of today. We would like to impress the fact that nearly all lines of furniture have advanced 50% in the last few months and are still advancing. Our Sale is a money saver.

SALE BEGINS SEPT. 1st AND CLOSES SEPT. 15th

Below are listed some of our lines and also note our three illustrations of what 15% discount means off prices.

One dozen Mattresses, regular price $9.00, 15% discount **Sale Price $7.65.**

Pure Hair Mattresses, No. 1 fine Ticking, regular price $25.00, 15% discount **Sale Price $21.25.**

One Dozen Couches, regular price $18.00, 15 per cent. discount **Sale Price 15.72.**

Money Savers, Every One. Aren't They ?

Here are more of our various lines. Each and every one will be sold at 15% off reg. price

3 Chesterfiield Suites — Several Cribs — Quarter cut oak Extension Tables — Library Tables
2 Parlor Suites — Children's Toy Sets — Jardinere Stands, oak and mahogany — Book Cases
Bed Lounges — Mahogany Parlor Tables — Odd Chairs in Tapestry and leather — Music Cabinets
2 Davenports — Bedroom Suites 1-cut oak — Enamel Iron Beds and Springs — 2 Den Suites
Oak Diningroom sets. done in real leather upolstering — A few high-grade Mahogany Gramaphones
A large number of geese feather pillows

Shop open every day in the Grady Block from 8.00 a.m. until 9.00 p.m.
Telephone 58.

AGULNIK BROS., CHESTERVILLE

ROYAL
YEAST CAKES

Royal Yeast has been the standard yeast in Canada for over 50 years, and it is a well known fact that bread made with Royal Yeast possesses a greater amount of nourishment than that made with any other.

Prize Winners at Winchester Fair

Draft Horses

Two-year-old Colt—1, D. Christie and Son, Winchester; 2, Hugh Bruce, Winchester; 3, T. B. Ackers, Vernon.

One-year-old Colt—1, T. B. Ackers.

Brood Mare with Colt—1, Norman Moody, Chesterville; 2, T. B. Ackers.

Best Foal—Norman Moody.

Draft Team—1. Fred McDiarmid, Vernon; 2, T. B. Ackers.

General Purpose

Two-year-old—1, J. D. Christie and Son.

Brood Mare with Colt—1, K. Baker, Winchester; 2, E. Campbell, Winchester; 3, Will Parker, Inkerman.

Best Foal—1, E. Campbell; 2, W. Parker; 3, K. Baker.

Roadsters

Single Roadster—1, W. H. Connor, Chesterville; 2, Wm. Bruce, Winchester.

Carriage Horses

Two-year-old Colt—1, F. Baker, Winchester.

Single Horses, 3-year-old in harness—1, E. Montgomery, South Mountain; 2, E. J. McEwen, Russell; 3, C. Thompson,

Specials

Best single high-stepper—1, E. J. McEwen; 2, C. Thompson.

Best Colt—Wm. Parker.

Best road-horse driven by lady—1, Miss Thompson, South Mountain; 2, Miss Connor, Chesterville.

Best road-horse, mare or gelding—1, W. H. Connor, Chesterville; 2, C. Thompson.

Single carriage horse, 15½ hands—1, E. J. McEwen; 2, W. H. Connor.

Best general purpose mare—1, Frank Darling, Grantown.

Best draft team—Fred McDiarmid.

Best lady driver—1, Miss Thompson.

Best trained colt under two years, by a boy under 16 years—Hugh Bruce, Winchester.

Best three colts by "Whitney"—T. B. Ackers.

Hackney stallion—"Mainbow" by "Mainsheet", dam by Baron Wilks; owner, Frank Parker, Winchester.

Best draft staillon—"Whitney" owned by Ira Ennis, Winchester. His gets were successful prize winners in the draft classes.

Pure-bred Ayrshires

Two-year bull—1, G. T. Dixon, Winchester. One year bull—1, Samuel Kittle and Son, Chesterville; 2, Arthur Christie Winchester; 3, David Christie and Son. Winchester. Bull calf—1 and 3, G. T. Dixon; 2, David Christie and Son. Heifer calf—1, Wm. Cassidy, Chesterville; 2 and 3, Dixon. One year heifer—1, Kittle; 2, Arthur Christie. Two-year heifer—1, 2 and 3, Kittle. Milch cow—1, 2 and 3, Arthur Christie.

Herd—1, Kittle; 2, Arthur Christie.

Pure-bred Jerseys

Heifer calf—1, J. C. Brown; 2, J. F. Ault; 3, H. Jackson. One year heifer—John Henderson. Two year heifer—C. Hutchinson. Milch cow—1, J. C. Brown; 2, C. Hutchinson; 3, J. Henderson.

Pure-bred Holsteins

Edward Baker and Sons were the only exhibitors, showing a large herd and carrying off all the prize money offered in this class

Best dairy herd, any breed, headed by pure-bred sire—1, Ed. Baker and Son; 2, Arthur Christie.

Bankers' special for best calf grown by boy or girl under sixteen years of age—1, Annie Christie; 2, Robt. Ault.

Shropshire Down Sheep

Aged ram—A. M. Stewart and Son, Vernon. Yearling ram—Alex Dow, Metcalfe. Yearling ram—1, and 3, Alex Dow 2, Stewart. Ram lamb—1, Stewart, 2. and 3, Dow. Ewe ram—1, and 2, Dow; 3, Stewart. Aged ewe—1, and 2, Stewart 3, Dow. Yearling ewe—1, and 3, Dow: 2, Stewart.

Leicesters

Ram lamb—1, Duncan Cummings, Russell; 2, W. Brisbois, Winchester. Ewe lamb—1, Cummings: 2, and 3, Brisbois. Aged ewe—1, and 2, Cummings; 3, Brisbois. One year ewe—1, and 2, Cummings,

Oxford Downs

Aged ram—1, S. S. Rose, R. R. I., Mountain; 2, Geo. Acres, Vernon. Pen of Oxfords—Geo. Acres.

Yorkshires

Best pen of pigs under six months—1, A. M. Stewart and Son; 2, Sherwood Jackson, 3, Allen Merkley.

Pen of bacon hogs—1, Arthur Annable; 2, Stewart and Son.

Struck by the notice, "Iron sinks," in a shop window, a wag went inside and said that he was perfectly aware of the fact that "iron sank."

Alive to the occasion, the smart shopkeeper retaliated.

"Yes, and time flies, but wine vaults, sulphur springs, jam rolls, grass slopes, music stands, Niagara Falls, moonlight walks, sheep run, Kent hops and holiday trips, scandal spreads, standard weighs, India rubber tires, the organ stops, the world goes round, trade returns, and—".

But the visitor had bolted. After collecting his thoughts, he returned and showing his head at the doorway, shouted: "Yes, I know, and marble busts."

F. A. SHAVER
Photographer
CHESTERVILLE & AVONMORE
Studio in the Kearns Block
Every Wednesday & Thurdays

How's This?

We offer One Hundred Dollars Reward for any case of Catarrh that cannot be cured by Hall's Catarrh Cure.

Hall's Catarrh has been taken by catarrh sufferers for the past thirty-five years, and has become known as the most reliable remedy for Catarrh. Hall' Catarrh acts thru the Blood on the mucous surfaces, expelling the Poison from the Blood and healing the diseased portions

After you have taken Hall's Catarrh Cure for a short time you will see a great improvement in your general health. Start taking Hall's Catarrh Cure at once and get rid of catarrh. Send for testimonials, free.

F. J. CHENEY & CO., Toledo, Ohia.
Sold by all Druggists 75c.

ROBERTS BROS.' GARAGE
Chesterville
K. & S. TIRES
IN ALL SIZES
REPAIRS
To all makes of Automobiles, Gas Engines, Electric Lighting systems and starters.
GENUINE FORD PARTS
Cylinders re-bored.
TELEPHONE - - 26

CALL AND INSPECT
The Eastern Township LIGHTNING ROD
H. S. McMURRAY
Practical Tinsmith & Plumber
CHESTERVILLE, Ont.

In the Midst of Life

So frequently a man meets with death when apparently in health and looking forward to years of activity.

The income stops. His affairs disclose no resources whice will carry on the home and keep his widow and children.

In a case like this a policy in the Sun Life Assurance Co. of Canada, will promptly meet the financial necessities.

Full information of the various plans will be gladly given by

E. B. LYNCH
General Agent Office in Fulton Block. Chesterville

COUNTER CHECK BOOKS

The Record has the agency in this district for

THE APPLEFORD COUNTER CHECK BOOKS

Look over yonr stock, and if you are nearly out drop in and see us, or use the telephone and we will send a representative. Prices on automatic check books are likely to rise on account of scarcity of materials caused by the war, so it will be wise to order now even if you are not needing a new supply immediately.

The Referendum Ballot

WHAT EACH QUESTION MEANS AND WHY YOU SHOULD VOTE "YES" ON ALL FOUR QUESTIONS

Vote "Yes"

1. Are you in favor of the repeal of The Ontario Temperance Act?

The repeal of The Ontario Temperance Act does not mean a return to the general sale of spirituous liquors, as the Premier, in his speech of April 7th, said: "Now, practically no one suggests a return to old conditions. The distillers in a recent manifesto say that they themselves are opposed to it. Many hotel-keepers say they are opposed to it. The brewers say they are opposed to it. Honourable gentlemen in the House and people out of the House, who are opposed to the present Act, say they are equally opposed to the old order. The labor men who ask for stronger beer, say they don't want the sale of hard liquor."

The Premier and the Government, realizing this, would not be parties to a continuance of the general sale of spirits as under the old license system, but would amend the License Act in accord with public sentiment. This would be in keeping with the policy of the Provincial Governments of the past fourteen years, which have from time to time amended the License Act to conform to the wishes of the people. To vote "Yes" to question number one would enable the Government to provide for the sale of beer and light wine in the hotels, and beer and spirits in Government stores for home consumption.

The Citizens' Liberty League does not want a return to the conditions under the old License Act and the sale of liquor over the bar. It does ask, however, for the general sale of beer 2.51% alcohol by weight (non-intoxicating) and light wines, and that the Government should only allow the sale of heavier beers and liquors through agencies established and maintained under Government supervision and control. It is, therefore, necessary that question one should be answered "Yes," repealing The Ontario Temperance Act and making it possible for the Government to enact a new temperance measure in accord with the expressed will of the people.

By voting "Yes" on question number one you will be in agreement with Premier Hearst when he said: "Many good and conscientious citizens, as good and conscientious as there are in the Province, do not approve of the Act as it stands today." Vote "Yes" on question number one and repeal the unsatisfactory Ontario Temperance Act.

Vote "Yes"

2. Are you in favor of the sale of light beer containing not more than 2.51/100% alcohol weight measure through Government agencies, and amendments to The Ontario Temperance Act to permit such sale?

Vote "Yes" on question number two. This provides for the sale of light beer in Government stores for home consumption and removes the necessity of procuring a doctor's certificate.

Vote "Yes"

3. Are you in favor of the sale of light beer containing not more than 2.51/100% alcohol weight measure in standard hotels in local municipalities that by majority vote favor such sale, and amendments to The Ontario Temperance Act to permit such sale?

Vote "Yes" on question number three. There can be little doubt that the majority of people will vote "Yes" on this question. There is a demand for a beer of good flavor and body that is non-intoxicating, and the public want to obtain it by the glass as well as by the bottle.

A beer of 2.51% alcohol by weight, no matter in what quantities consumed, is absolutely non-intoxicating. In European countries beer of this strength is sold generally without license and without excise duty.

In voting "Yes" on questions two and three you can be assured that no one can become intoxicated by beer of this strength.

Vote "Yes"

4. Are you in favor of the sale of spirituous and malt liquors through Government agencies, and amendments to The Ontario Temperance Act to permit such sale?

Vote "Yes" on question number four, which provides for the sale of all liquors for home consumption from Government stores under such regulations as the Government may deem it wise to adopt. The public will be able to purchase from these stores without procuring a doctor's certificate.

Study the Referendum Ballot; if there is any point not clear, call or write the Secretary of the League at Committee Headquarters. It is to your interest that you vote wisely and intelligently. And if you are a lover of liberty and an advocate of true temperance, you will vote "YES" on all questions on the Referendum Ballot.

The Citizens' Liberty League is not in favor of the sale of spirits over the bar as under the old License Law. It is, however, in favor of the general sale of non-intoxicating beer of 2.51% alcohol by weight and light wines, and the sale of liquor for home consumption through Government stores under such restrictions as the Government may deem wise to adopt.

Remember—every voter *must vote on every question*, or his ballot will be spoiled.

CITIZENS' LIBERTY LEAGUE

22 College Street, Toronto

HON. PRESIDENT:
SIR EDMUND B. OSLER
VICE-PRESIDENT:
I. F. HELLMUTH, K.C.

T. L. CARRUTHERS, Secretary

PRESIDENT:
LIEUT.-COL. H. A. C. MACHIN, M.P.P.
HON. TREASURER:
F. GORDON OSLER

34

REASONS FOR

LIFE INSURANCE

LIFE INSURANCE is bound to be the best asset of the estate, because there may be no other that can be converted into cash as quickly.

The best security one can hold is a Mutual Life Policy

Rates and full information furnished.

FIRE INSURANCE

Isn't this a very important matter to you ?

Can you afford to lose your house, store or barn by fire ?

We are agents for 20 of the best companies and have hundreds of satisfied clients. Come in and let us tell you how much it will cost you to insure your property.

Money to loan on farm property in sums of $1000 to $10,000 for a period of 5 or 10 years. Rates on application.

C. W. CASSELMAN - - AGENT
Chesterville.
Phone 15F P.O.Box 234

Personal. Local and District News

Mrs Napoleon Paul was the guest of Ottawa friends last week.

Mrs. J. MacMillan and children spent a few days with friends in Cornwall.

Miss Helen Soule of Guelph is spending her holidays with her mother in town.

Miss Eva Fetterly of Morewood spent a few days last week wi h Mrs. Kyle.

Mrs. F. E. Marcellus spent last Thursday with relatives in Morewood.

Mr. and Mrs. Russell Millar of Toronto are guests of the latter's parents Mr. and Mrs. W. M. Saucier.

Mrs. Hughson and children Helen and James of Ottawa are spending a few holidays with Mr. and Mrs. James Dwyer.

Mrs Soule, Miss Helen and Messrs. Joseph Soule and Harold Hamilton motored to Ogdensburg on Saturday and spent the day.

Miss Humphrey of Guelph, formerly on the High School staff here has been a guest of Chesterville friends during the past week.

Consult Mr. A. E. Bolster, if your case can be helped by the use of lenses, he can do it for you. Free test—day or night every day—at W. G. Bolster's Drug Chesterville.

The Cornwall Commercial College

Aims to be the best school of its class in all the essentials that constitute a real school, and as a consequence is patronized by a class of young men and women who will only be satisfied with the best Business, English and Shorthand Education obtainable.

Our prospectus gives details.
Write for it. Address :

CORNWALL COMMERCIAL COLLEGE
Cornwall - - - Ontario

Farmers, Look !

Before buying your implements for 1919, it will pay you to let me show you my GUARANTEED Quality line of JOHN DEERE IMPLEMENTS. Every one of the following machines are the results of fifty years study and experience by practical farmers.

John Deere Low Down Manure Spreader
"The Spreader with the Beater on the Axle."

Hoover Potato Diggers
The backache taken out of picking potatoes.
"The Hoover" gets all of the potatoes out on top.

Case Tractors
The lightest weight tractor. Easy on fuel. Great on amount of work accomplished. The thoroughbred in the Tractor class.



HINMAN MILKERS

SIMPLE
SAFE AND
SANITARY

OVER 31,500 SOLD

There Must be a Reason

NO Metal Piping to Clean Out.
NO Interchange of Stable Air while milking.
NO Rubber Lining in Teat Cups, therefore **NO** Upward Squeeze. **You Do Not** do it by hand. Then **WHY** do it by Machinery.
NO Safety Valves to Freeze or Stick.
NO Gauges to go Wrong.
NO Pulsators to adjust or keep from freezing.
NO Tanks to Rust or Bust, and

Do Not Trade Your Farm for a Milker.

TELEPHONE 39

John King, Chesterville, Can Save You Money

Personal, Local and District News.

Whittaker the Optician will be at Chesterville Sept. 9th ; Finch Sept. 11th.

When money takes wings - An airplane flight at a dollar a minute at the fall fairs.

Miss Bessie Cramer and Mr. Fred Cramer spent the first of last week with relatives in Aultsville.

Miss McAllister after spending a few weeks at her home in Carleton Place returned to town last week.

Mr. Frank Owens of Winchester was a guest on Sunday at the home of Mrs. Florence Paul of The Boyne,

Pte. Wm Fyke who has been at the Orthopedic Hospital in Toronto since returning from overseas is visiting his mother in town this week.

Mr. and Mrs. Percy L. Fyke wish to thank the employees of the Maple Leaf Condensery for the gift of a handsome chair on the occasion of their recent marriage.

Rev. Thomas B. Conley, B. A., a former pastor of Chesterville Methodist Church, passed away in Ottawa on Monday evening of last week at the age of 74 years.

Anniversary services of the Dunbar Presbyteian Church will be held next Sunday, when a former pastor, Rev. Geo. Mason will preach both morning and evening.

Mr. Geo. Smith and his daughter Mrs. C. M. Claudie of Cleveland, are guests of friends in Chesterville. It is forty years since Mr. Smith left Chesterville and this is his third visit in that time.

The Epworth League of Trinity Methodist Church will meet on Monday night in the S. S. Hall. A good temperance program is being prepared. A cordial invitation is extended to all.

C. W. Casselman, C. P. R. Ticket Agent. Rail tickets to all points Rates and train connections cheer fully given. Information furnished as regards Ocean Steamship tickets. Passports necessary.

The Pennsylvania coal miner demands a 60 per cent. raise in wages a six-hour day, a closed shop and a two-year agreement. The consumer's demands are simpler. All they ask is a mild winter.

Mrs. Annie Dempsey of Vancouver, Mr. and Mrs. G. D. Hutt and family of Maple Ridge and Mr. and Mrs. F. Perrault and family of Chesterville, were the guests of Mr. and Mrs. Ed Perrault on Sunday.

Whether or not the "dollar" will go further in the United States or in Canada is a moot question, but one thing is the surest ever—that is that the Canadian dollar is worth one hundred cents in Canada while it is negotiable for only ninety-five cents across the line.

Mrs. C. W. Casselman has returned from the Millinery Openings recently held in Montreal . Miss McAllister who has been re-engaged as trimmer attended the Toronto Opening. A fine stock has been purchased and this well known Millinery establishment is ready to show the latest styles. No formal Openings will be held this fall.

Bishop R. C. Horner, of the Standard Church of America, the former head of the Holiness Movement Church, of which he was the founder, has taken up his headquarters in Prescott, where he has leased the Bradley House, a former well known hostelry, to open a seminary for young men in training for the ministry of the Standard Church.

Miss Lillian Weegar of Hoasic, Miss Edith Barkley and Mr. Ivan Barkley of Spruce Grove returned home on Wednesday after a week's trip to Toronto, where they attended the Exhibitibn, also visited Niagara Falls and other points of interest by boat thence to Buffalo through the Gorge Route where they were the guests of Miss Weegar's uncle and aunt, Dr. and Mrs. Percy L. Weegar of that place, for a few days.

HOLY TRINITY CHURCH
CHESTERVILLE
SUNDAY, SEPTEMBER 14th, 1919.
Service at 10.00 p. m.
Everybody Welcome
Preacher - - - The Rector

TRINITY METHODIST CHURCH
CHESTERVILLE
Pastor, Rev. J. B. Hicks, B. A.
Services—10.30 a.m. and 8.00 p.m.
Sunday School 2.30 p. m. (New Time.)
Strangers Cordially Welcome

The Sanders, Soule & Casselman Co. Limited

Binder Twine

Do not waste your time with poor, cheap Twine.

BUY DEERING

It is always the cheapest

Hay Carriers & Track Pullies

Forks & Slings Rope

Pure Manilla Rope from 1-4 to 1in

Scythes, Snaths Hay Forks

Sealers

Pertect Sealers and Crown In Pint, Quart and Half Gallon

Try Creonoid

The perfect fly killer.

Saves trouble, saves time, increases flow of milk

Dr. Williams' Fly Killer in one and half gallons.

THE
SANDERS, SOULE & CASSELMAN CO
CHESTERVILLE L'T'D