THE WINCHESTER PRESS

VOL. XLVIII — THE WINCHESTER PRESS, THURSDAY, FEBRUARY 28th, 1935 — NO. 44

What A Neighbour Thinks of Winchester

SUBSCRIBER CONTRIBUTES A DELIGHTFUL BIT OF POETRY

The following bit of poetry was submitted by the writer whose name appears below, with the request that we give it space if we deemed it worthy of such. We are delighted to publish the selection and assure any of our subscribers that news items, bits of poetry or items of general interest are always welcomed at this office. We reserve however, the right to edit any news or if lack of space demands it, to cut down the length of any item. The poetic selection follows:

WINCHESTER!

A town there is in old Dundas,
That's always kept in shape first class;
It's streets and homes are kept so clean,
No town elsewhere so neat is seen.

It's public buildings are the best,
The work of noble men who rest
From all their labours, and have won
Their crown of praise for work well done.

It's churches all both great and small
Include United and St. Paul;
Their noble structures are a sight,
Where men are taught to live aright.

Anglican church and Baptist, too,
Are in this town, so well to do;
And Wesleyan Methodists who can
Proclaim the truth to fallen man.

And in this town are merchants rare,
Who try each day to get their share
Of trade that to their town has come,
Which keeps them all from feeling glum.

There's sports of all kinds in this place,
Where naught is done to bring disgrace.
To those who would, clean sport enjoy,
There's lasting fun for girl or boy.

Here hockey teams of high degree
Are nobly led by captains free
To spend their time and money too,
To keep the town from feeling blue.

There's Captain Hy of Bessin-Vets,
Coaches his team till sure he sweats.
He certainly is a real live wire,
And of good sport he ne'er does tire.

But best of all is Merchant Sweet,
In spite of age is still quite fleet.
He fled down south, left town of fame,
With Mrs. Sweet when winter came.

But soon again their faces we
Will welcome back with hearts of glee,
This couple who so sweet have been,
Whose forms of late have not been seen.

Now sum it up as best you may,
There's not much more a guy can say
About a town of such renown,
Unless to fight depression down.

And when depressions round the bend,
We'll thank our God who did us send
Depression to increase our love
For Him who sent it from above.

Then let your town of such great fame
Stand for the right and bless His name,
Who's worthy of your very best,
Till all go home at last to rest.

John Reoch, Vernon, Ont.

HIGH PRICES FOR CATTLE

Hon. Duncan Marshall, Minister of Agriculture, announced that, within the next six months, the farmers of Ontario will be receiving the highest price for their cattle in many years. In making his announcement at the annual banquet of the Ontario Veterinary Association, the minister declared that his statement was based on the facts which he had obtained from a personal visit to the stockyards at Chicago and St. Paul, Minnesota.

Another Reminder!

The Winchester Press most sincerely thanks those who so promptly replied to our "Reminder" last week. We know that owing to the inclement weather and bad state of the country roads many were not disposed to come to town. But there were some who made it a special trip to straighten out their arrears, and we certainly appreciate their consideration. There are many who live in outside towns and villages who have allowed their subscription to run on several years. To those we urgently request that they send us a post-office order for the amount due at the present of $1.50 per year, if you pay one year in advance. After this month the red card will be forwarded to delinquents and the price will be $2.00 per year for arrears.

NO EXAM. FEES

Premier Mitchell F. Hepburn stated last night that an Order-in-Council has been passed abolishing fees for entrance and middle and upper school examinations in Ontario.

The intention of the Ontario Government in this regard was revealed several weeks ago by the Premier during a conference at Queen's Park between Cabinet members and the Trades and Labor Congress of Canada. Following the conference the announcement was verified by Hon. Dr. L. J. Simpson, Minister of Education.

All motor vehicles operating on the highways must display 1935 markers. Police have been notified to check up on the offenders.

Dundas Cheese Patrons Ass'n Annual Meeting

The Annual Meeting of the Cheese Patrons' Association, Dundas County, will be held in the Town Hall, Winchester, on **Friday, March 1st,** at 1.30 p.m.

A number of speakers will be present to address the meeting and will be in a position to give valuable information in regard to the following:

The prospect of the Association shipping consignments of cheese direct.

The bonusing of cheese for export purpose.

Catering to the local demands in regard to home consumption of cheese.

The Cheese Patrons' Association.

The Dairy Farmer Federation Board.

The Natural Dairy Council.

The Federal Marketing Act. Their relation and purpose.

All dairy farmers are cordially invited to attend this meeting and hear these important topics discussed, and help make the cheese industry a better paying business for the farmer who milks the cows.

W. J. STEWART, Chairman.
DOUGLAS HANSON, Sec.-Treas.

Let Us

Keep Your Motor Running Smooth!

We have all the up-to-date Equipment and are in a position to give you First-Class Service.

Melvin's Garage,

"SALES AND SERVICE"

Phone 113 - - Winchester

Ontario Legislature Opened Wednesday

LEGISLATION OF MUCH IMPORTANCE WILL BE BROUGHT DOWN AT THIS SESSION

The Ontario Legislature opened in usual form on Wednesday of last week, and notwithstanding the order, there was a certain amount of "juggling of tea cups," and the wife of the Governor-General held her reception as usual, at which the wives of several Cabinet ministers were present.

Premier Hepburn was given an ovation by a crowd in the visitors' galleries, as he entered the chamber. This is very unusual, in fact, against the rules of the Legislature. But the Liberals present just couldn't suppress their enthusiasm, and why should they?

So far there has not been anything very startling occur in tthe session. The opposition have dozens of questions on the order paper, and the answers to some will be at least enlightening.

Some good legislation is promised, and legislation that will be accepted as an earnest effort on the part of the government to carry out their pre-election promises. The Minister of Education is making changes in the system that to the ordinary man seems sound and economical. The Minister of Highways has promised that the Counties will be relieved of their 20 per cent. share of the upkeep of provincial highways, and the possibility of the government taking over the County Highways, and withdrawing the grant of 40 per cent. to the cost of township highways. He has also announced a strict checking up of all cars on the highway, and securing legislation that will enable the authorities to stop any car on the road, and if it is found defective, to seal it up so that it cannot be used until it is put in proper shape. Many other very much needed changes are to be made in the traffic law, the purpose of which is to make driving safer for the safe driver, and harder for the careless and indifferent driver.

In reply to a deputation of Temperance advocates, Premier Hepburn said that there would be no referendum on the liquor question this year. He intended to give the present system a fair trial. There will be some minor changes, and Mr. Odette, Chairman of the Liquor Board, promises that the changes will be to restrict rather than encourage liquor drinking.

As has already been noted in the Press, changes in the Health Act are promised, and some have already been made.

There will be general approval of the government's action to continue and tighten the guardianship of the Dionne Quintuplets, whose parents have been on a cheap show jaunt to Chicago, with all expenses paid, and whose sponsors are endeavouring to secure control of the five babies so that they may exhibit them, and make some money out of the transaction.

Legislation that is intended to help the farmer and the labouring man is also promised in abundance, by both the Dominion and Provincial Governments, and out of which some benefits are bound to result. Farm loans, lower rate of interest; easier to secure loans; minimum wages and shorter hours in work, as well as unemployment insurance, is all promised, and is sure to bring some relief to the overburdened taxpayer. The unemployment problem has not yet been solved, but is monthly becoming less serious, as trade seems to be reviving and work more plentiful.

UNITED CHURCH Y. P. S. HOLD A SLEIGH DRIVE

The United Church Young People's Society held their meeting on February 26th. About 35 members met in the S. S. Rooms at 7.30. After the Devotional Period all left on a sleigh drive. On returning, refreshments were served. An address was then read by Laura Dukelow and a cabinet of silver presented to Mr. and Mrs. MacKay by Willis Robinson.

100 Club Holds Splendid Meeting

Over thirty members of the local 100 Club were present at Hotel Winchester on Friday evening last to attend the first regular supper meeting of the year under the new club officers. The International President, Chris. Forbes, of Lanark, and District Governor Harry McIntosh, of Perth, were also present.

The meeting opened with the usual sing-song under the leadership of Centurian Bill Agnew in the absence of the Pep-Promoter, Centurian Chester Timmins, after which a splendid supper was enjoyed by the members.

During the business session that followed, a motion was brought forward by Past President Harry Flora and seconded by Centurian John McCormick that in future the Club hold two supper meetings each month on the first and third Fridays. The motion carried by a vote of 14 to 7. The new arrangement will commence the 3rd Friday in March.

An interesting part of the meeting was the formal installation of officers by International President Chris. Forbes, after which he addressed the members on the importance of a service club in this community. He stressed the need of a definite line of work that would be carried on from year to year, thus keeping the members keenly interested at all times.

At the conclusion of his remarks, Chris. favoured his audience with a number of sleight-of-hand tricks and imitations which were thoroughly enjoyed. The new president, Will Rowat, extended the appreciation of the Club to Chris at the close of his performance. The National Anthem brought the meeting to a close.

Town League Finals Attract Large Crowd

General Motors and Bessin-Vets Staged Great Hockey Duel at the Arena Last Night. All Attendance Records Broken. G. M's. Win First Game 8-6, While B.-V's. Tie Up Series 7-5.

Final Game Will Be Played Friday Night

The largest crowd of the season was present at the Arena last evening to witness the second game of the finals between Bessin-Vets and General Motors for the supremacy of the Town League. It was one of the best games handed out on local ice this year and the splendid rushes of both teams had the spectators roaring most of the time.

Bessin-Vets, trailing by one game, came out to even up the series, having dropped the first game on Monday evening by a score of 8-6. The G. M. squad, on the other hand, were eager to clinch the title as speedily as possible, and were determined to repeat their victory.

First Period

Both teams started at a fast clip and the goalies were tested with some stiff drives in the opening minute of play. Lorne Rombough opened the scoring for Bessin-Vets in two minutes when he carried the puck through the entire G. M. team and drilled the rubber into the corner on a hard angle shot. The crowd went wild. B. V. 1; G. M. 0. The Blue and Red team came back fast with a neat combination rush by McLeod, James and Carkner that had the Vets worried. Williams was "right on" between the posts, however, and the drive was turned aside. Blair evened the count in 11 minutes when he checked Fielding at centre, swung fast to the right at the defence and shot for the corner. Williams tried hard to save but the puck went past him. G. M. 1; B. V's 1;. The General Motors were now in their stride and began to press the play. Ferguson broke up a Vet rush at the defence and breaking fast, sailed in on the defence, passed to McLeod who went right in to score after 3 minutes. It was a beautiful goal that gave Williams little chance to save. G. M. 2; B. V.1.

Second Period

The second period opened in a hurry when Carkner grabbed the puck at the face-off, came in on the defence and passed to McLeod who shot from the left wing. His shot beat Williams to the corner and it looked as though the game was "on ice." G. M. 3; B. V. 1. 30 seconds later McConnell went off on a flying attack, stick-handled his way through to the defence, passed to Fielding who beat Corry on a neat effort from directly in front of the goal-mouth. It was a hard one to stop. B. V.'s 2; G. M.'s 3. The Red and Blue team were fighting desperately to hold their slim margin and break up the neat rushes of the Vets' front line. McLeod took a penalty on a trip and the Red team turned on the power. Skating fast the forwards began to push the play into the G. M. zone. McConnell, who played a beautiful game throughout, paved the way for the equalizing counter, when he came up fast to the blue line, drew the defence over and then flipped a pass to L. Rombough who made no mistake on his stiff shot at the corner. Corry had little chance to save the bullet-like drive. Two minutes later McConnell again rose to the occasion when he rushed the length of the ice to score, after a neat exhibition of stick-handling. The G. M. squad seemed to be a bit ragged on the edges at this point for their play became careless. Fielding and A. Rombough combined to put their team two goals up in another 3 minutes when they sailed through on the nets. Rombough's shot struck the upper right hand corner to put on the red light. B. V's 5; G. M's 3.

Third Period

Corry made a spectacular save as the final frame opened, when he sprawled on the ice to block Fielding's close in shot. A second later he again went down to turn aside Rombough's effort with the re-bound. It was a neat piece of goal-minding. Summers set the crowd roaring when he stick-handled his way through the whole Vet team to beat Williams on a clean shot to the corner. Not to be out done, however, the Vets front line whirled into the battle hammer and tongs. Fielding flashed away in spectacular fashion, snapped a pass to Lorne Rombough at the defence who drilled a hot one into the net. Corry had little chance on that one. B. V. 6; G. M. 4. The Red and Blue team fought hard and sent four man attacks at the Red team, who were now playing a strictly defensive game. Blair caught a loose puck at the Vets blue-line, relayed a pass to McDiarmid who rifled a shot away that caught Williams in the wrong corner. G. M. 5; B. V. 6. With three minutes left to play, Fielding broke away with only one man to pass. A short pass to McConnell paved the way for the final goal of the game when he came right in on Corry to make no mistake. Final score Bessin-Vets, 7; General Motors, 5. Referee, Bill Guest, of Kemptville.

Bessin-Vets—Goal, Williams; defence, McConnell and Jacobs; centre, Fielding; wings, A. Rombough and L. Rombough; subs., Helmer, Marcellus and Acton.

General Motors—Goal, Corry; defence, Ferguson and Stark; centre, Carkner; wings, McLeod and Summers; subs., R. James, Blair, McDiarmid and Stuart.

SHOTS AND SAVES

Two fighting teams were on the ice from the opening bell, but the Vets held a slight edge on the play throughout. It was the best game of the season and the fans were well satisfied.

Iron Man McConnell of the Vets went the full sixty minutes, and not satisfied with that performance, scored two of his team's goals and got two assists. Which is fairly good work on any man's hockey team. He is one of the most effective players in the league and is a hard worker.

Corry played a real game between the posts for the G. M.'s and but for his stellar performance, we greatly fear the score would have been much more lopsided. He saved half a dozen sure goals during the contest.

Bouquets to Ernie Helmer—he played a real game while on the ice and was the spear-head of the second Vet line. His injury in the final period meant a lot to his team and we hope he will be able to don the old uniform for Friday's battle.

Rombough, Rombough & Fielding Company were playing a dazzling brand of hockey from the first dong of the bell. Those boys from Russell have a decided edge on the rest of the league when it comes to playing together.

Fielding is one of the hardest workers in the league and is a real back-checker. In this respect we might add that the Rombough brothers are no "lightweights" either!

Bill McLeod and Art. Summers were very effective for the losers and drew rounds of applause for their splendid rushes. We venture to say that McLeod plays the best game around the nets of any player in the league.

McDiarmid was a real man for the G. M.'s and accounted for a nice goal when his team needed it most.

And now for the real battle on Friday evening with the same two teams battling it out with the Melvin Cup at the end of the match. Both teams will be just 60 minutes away from the championship, so watch them go! There should be a real crowd on hand if March comes in like a lamb instead of putting on one of these lion performances. The attendance at last night's game was 850.

The worst thing we can think of at present is a big blizzard about to-morrow afternoon, with a heavy fall of snow.

Bill Guest handled the game well, and while in this vein, we hand the bouquets to Kellogg and Carkner for their efforts all season. It is a difficult thing to satisfy everyone with the bell, but the two local boys gave every team an even break throughout.

Following last night's game, Howard Fetterly, manager of the General Motors team, and Mrs. Fetterly, entertained the players of that team to a full course dinner at their residence. All were agreed that Mrs. Fetterly could manage a dinner as well as Howard can manage a hockey team, and that means "perfection."

Safely Home From Sunny Florida

The many friends of Mr. and Mrs. A. Sweet will be glad to learn of their safe arrival home on Thursday after a month's sojourn in sunny Florida. They made the return trip in six days by motor, and enjoyed it very much. Mr. and Mrs. Sweet, and Mr. and Mrs. B. L. Carr, of Morrisburg, whose guests they were, are in the best of health, and while they find the change of weather somewhat marked, and perhaps severe, the recollections of those happy weeks among the orange trees, the sweet scented flowers, the balmy breezes from the ocean, are so vivid and pleasant that they can endure the few remaining weeks of Ontario winter and not demur. They met many Canadian friends while at St. Petersburg, Florida, and on the 12th of February, when Mr. Sweet celebrated his 81st birthday, they had a party at which eighteen Canadians were present. Mr. and Mrs. Thomas Dunn, of Ottawa, and Mr. and Mrs. Chas. Beach, were among the guests. Mr. Sweet and Mr. Carr spent several days at what they call deep-sea fishing. They go out in a motor boat to the coral reefs, some twenty miles off shore. In about 60 feet of water they cast their line, hook and bait, and they are then kept busy hauling in the native fish ranging in weight from five to twenty pounds. It was great sport and both Mr. Sweet and Mr. Carr have some good fish stories to tell. Mr. Sweet picked up a number of curios while down south, and he brought the editor of the Press a stuffed alligator, about twenty four inches in length, that looked as natural as life. Going south in winter is like replacing silk for rough woollen underwear. Once you have experienced the charm you feel that it is almost impossible to return to the old garment. Their chief regret is that their stay among the flowers, the orange and palm trees, enjoying the warm breezes from the ocean, and being able to go about as though it were midsummer, was not a month longer. Mr. and Mrs. Sweet tell of the wonderful manner in which the Sabbath Day is observed down there, and the immense congregations that turn out to public worship. Imagine a church, even in Toronto, seating over 2,000, and equipped with loud speakers, being so crowded at the three services that one had to be there very early or stand in a row to secure a seat. During their trip they visited many places of interest on the way, and saw many former friends. Mr. Sweet tells of how a subscriber to the Winchester Press at Regina, Sask., saw of their departure for Florida in a recent issue. This person at once wrote to friends, who had gone down South, to be on the look out for them, and among the first to greet them were those friends who had been appraised of their coming.

Many Entries In Bread-Baking Contest

MRS. W. CAMPBELL AND MRS. H. SUMMERS WIN MAJOR AWARDS

An event of unusual interest took place in the Town Hall on Thursday afternoon last when over 100 women of this district took part in a bread-baking contest sponsored by Hy. Bessin, a local merchant.

There were long loaves, short loaves, big loaves and small loaves, all of which presented a problem to Messrs. A. A. Drew and J. Boswell, of Montreal, who were judging the event. As the contest progressed, the ladies sat about the hall, discussing the various ways of "setting the sponge" and other intricate operations in the making of a prize-winning loaf, until the judges announced their decisions.

The prize winners and their points were as follows:

1st, Mrs. W. Campbell, Avonmore, 91 points; 2nd, Mrs. Herman Summers, Cass Bridge, 86; 3rd, Mrs. Alex Wylie, 83; 4th, Mrs. Evan Thomas, 82; Mrs. Joseph Barriger, 81; Mrs. Lorne Kinkaid, 81; Mrs. H. S. Carkner, 80; Miss Hilda Johnston, 77; Mrs. James Brown, 76; Mrs. J. McCauley, 76; Mrs. Walter Hummell, 75; Mrs. Joseph Gemeroy, 75.

A cake-baking competition staged in conjunction with the event, also created a great deal of interest among the ladies and entries were numerous. Two local women captured the prizes in this division, the first going to Mrs. Russell Crowder, while Miss Beatrice McConkey was a close second. The prize for a miniature loaf of bread went to Miss Vivian Brown, while Mrs. Edward Erratt won the special door-prize, drawn by Mrs. Walter Barkley.

Following the judging in the various divisions a delightful afternoon tea was staged in honour of the contestants by Mrs. R. Bessin, assisted by Mesdames B. Curtis, R. Suffell, J. Barrigar, L. Kinkaid, P. McGregor, E. Gilroy, R. Crowder, W. Lannin, W. Workman, B. Smith, H. Sweet, B. Steinburg, J. Empey, G. Barkley, W. Barkley and the Misses Hazel Empey, Adele Bessin and Tessie Bessin.

CHESTERVILLE WINS FIRST GAME OF ST. LAWRENCE FINALS

Chesterville senior team defeated Cardinal 4-3 in the opening game of the finals for the championship of the St. Lawrence League on Tuesday night last. It was a hard game from start to finish and went 20 minutes overtime before the contest was won on a neat goal by "Shy' Harper. The second game will be played this evening in Cardinal.

SERVICE BULLETIN

By

FENNELL FEED COMPANY

EARLY CHICKS MAKE EARLY LAYERS!

Get in on the high prices next fall. Order chicks early. Feed them well. Get them producing while the egg prices are at the top. Every year it is the early layer that makes the profit. Now is the time to plan for early production. Plan the flock—buy a good strain from a reliable hatchery. Plan the feed—select a good line and stay with it throughout the season. It will pay.

CORN PRICES EASIER

It is encouraging, especially to the poultryman, to see a reduction in the price of corn. It will help out nicely on the cost of poultry feeds for the spring.

"TWO-IN-ONE" GRIT AND SHELL

PRODUCER

Recommended to take the place of both Grit and Oyster Shell. Two-In-One Brand is white and being more attractive the hens eat more of it. It is high in calcium carbonate.

Try a bag—it sells at 90 cents a hundred

DRY HARD WOOD

We were fortunate in getting another car of Maple Wood. It is exceptionally nice quality. Sound and dry and stored under cover. This carload came from a real hard wood district and is equal or better than anything we have ever had.

COMING EVENTS

A NIGHT OF FUN!

The 100 Club are sponsoring a "Night of Fun" to be held at the local arena on Wednesday night, March 6th. There will be a girls' hockey match, broom ball games, old timers' hockey match and a moccasin dance. For full particulars, see posters. Admission 25c and 15c. Plan now to attend.

Don't forget the final game of the Town League Play-offs to-morrow (Friday) night. Both tams will be fighting hard to win and the contest will be well worth seeing.

"QUALITY" CANNED GOODS Priced Right!

YORK BRAND

Tomatoes, 2 1-2's 10c
Peas, No. 3, 2's 15c
Golden Bantam Corn, 2's 15c
Golden Wax Beans, 2's 15c
Spinach 2's 15c
Asparagus Tips, 1's 25c
Pumpkin, 2 1-2's .....2 for 25c
Sauer Kraut, 2 1-2's .....2 for 25c

ALL CHOICE QUALITY

HARRY L. FLORA

Telephone 33 Prompt Delivery

Mrs. W. Campbell

AVONMORE

Wins A Crisp $10 BILL

For the Best Loaf of Home Made Bread entered in our ROBIN HOOD BREAD BAKING CONTEST

Mrs. H. Summers

CASS BRIDGE

Wins $5.00

THE FOLLOWING ARE EACH WINNERS OF A DOLLAR BILL

Mrs. Alex Wylie, Mountain.
Mrs. Evan Thomas, Town.
Mrs. Joe Barrigar, Town.
Mrs. Lorne Kinkaid, Town.
Mrs. H. S. Carkner, Winchester.

WHILE

Miss Hilda Johnston, Mountain.
Mrs. James Brown, Winchester.
Mrs. McCauley, Winchester,
Mrs. W. Hummell, Chesterville,
Mrs. J. Gemeroy, Town,

Win a 24 lb. bag Robin Hood Flour

CAKE PRIZE

1st—Mrs. Russell Crowder, Town

2nd—Miss Beatrice McConkey, Town.

Door Prize of 100 lb. Bag Robin Hood Flour won by Mrs. Ed. Erratt, Town.

Prize for Miniature Loaf—Miss Vivian Brown.

HY. BESSIN

"The Farmer's Friend"

Winchester - - Chesterville



When the house seems empty with Mary away at boarding school . . . and letters seem a long time coming . . . and the holidays are weeks away . . .

Pick up the telephone. A Long Distance chat will cheer you up and Mary too.

● Long Distance is a comfort indeed. It gives you so much at such low cost. You can talk 100 miles or so for as little as 30 cents. Consult the front pages of your directory.

THE BELL TELEPHONE COMPANY OF CANADA — LOCAL LONG DISTANCE TELEPHONE

OLD RESIDENT DIES

The death of an aged resident of Kemptville, James Henry Jannack, took place on Wednesday of last week. Deceased had been in poor health for some time and for the past three weeks was confined to his bed. He was in his 92nd year and was a native of Matilda township, but had lived in Kemptville for the past 22 years where he was a well known figure. His wife predeceased him nine years ago. Left to mourn his passing are four daughters, Mrs. George Utman, with whom he lived in Kemptviille; Mrs. A. Guy, Auburn, N. Y.; Mrs. A. Billings and Mrs. J. B Crowder of Hallville; also three sons, James and Robert of British Columbia, and Fred of Toronto

If you have an item or news send it to the Press. We are always glad to receive local news

Morrisburg-Waddington FERRY TO U. S. A.

NEW STANDARD ALL YEAR TIME TABLE

DAILY, EVERY FIVE MINUTES CONTINUOUS SIGNAL SERVICE FROM 6 A. M. TO 12 MIDNIGHT

The fastest and only full year five minute service across the St. Lawrence, not excepting bridges or other ferries from the Gulf of St. Lawrence to Lake Ontario.

Rates—Motor Car, $1.00; Passengers 25c each; return free on the same day. No extra charge Saturdays, Sundays or Holidays.

GEORGE D. HOWITH
Vice-President & Managing Director
WADDINGTON—MORRISBURG FERRY

CANADIAN PACIFIC



Time Table

WESTBOUND

From Montreal—No. 21, Daily flag stop for Belleville and beyond, due 1.15 a.m.—To Toronto, Chicago and Detroit.

From Montreal—No 35, stops daily except Sunday, due 9.54 a.m.—To Toronto and Hamilton.

From Montreal—No. 29, stops daily except Sunday. Due 7.15 p.m.—To Perth and Smiths Falls

EASTBOUND

From Chicago—No. 22, daily, flag stop for Montreal and beyond. Due 5.43 a.m.—To Montreal.

From Perth—No. 30 stops daily except Sunday. Due 8.55 a.m.—To Montreal.

From Toronto—No. 36 stops daily except Sunday. Due 5.24 p.m.—To Montreal.

Sunday Trains

Goin West—10.33 a.m.
Going East—5.51 p.m.

ONTARIO "BIG CHEESE" FOR BELGIUM EATERS

Ontario is the 'big cheese" in Belgium, that from the Belleville-Brockville district being preferred. The Belgians are strong on straw-color and deep shade in their cheese and it must be from three to six months old. Of course this Ontario cheese is a mere infant to some of the more hoary brands we could name. New Zealand cheese is the principal competitor of the Canadian cheddar, but the Belgian is prepared to pay a little more for the Canadian product, according to the Agricultural Department of the Canadian National Railways.

In this busy world of ours it is easy to forget to do the thoughtful things which make living so much richer, and to say the simple words of appreciation which may make someone feel that his effort has not gone unnoticed. It is equally easy to get the notion that you are not appreciated. Generally, you'll find that somebody, perhaps the one you'd least expect, has noticed after all. Why not be a bit more mindful of the good other folk are doing and at the same time try to do good yourself without the expectation of reward or praise.

CONTENTED COWS GIVE MORE MILK

Cows in Holland which have been provided all the comforts of a modern home show their gratitude by giving more milk. They have the best of food, their sheds are heated in winter, and if the winds are cold they even wear overcoats when they go out. The floors of the cowsheds are laid with shining white tiles, which are kept spotlessly clean, and in many of the sheds there may even be lace curtains. The cow's horns are scrubbed and polished and her coat is groomed until it is glossy. In the dark months of the year the sheds are lighted with electricity, so as to make things cheerful for the bossies.

Has your subscription expired?

Bessin Vets Win From Ford V-8's

Bessin-Vets eliminated the Ford V-8's from the Town League finals on Thursday evening last when they played a 2-2 draw in the second game of the semi-finals for the right to meet the General Motors team for the Melvin Cup. There was a large crowd in attendance.

Fords began to press the play as the game got under way while the B-V's set out to play an air-tight duel. In 2 minutes, however, Fielding broke loose from behind his own net and going up centre, passed to Arn. Rombough at the defence who beat Ault on a fast drive to the corner. The Fords came back fast but were unable to penetrate the Red defence. The play was featured by fast skating and real combination play during most of the period. After 13 minutes A. Rombough broke up a V-8 rush at centre and driving a pass to Fielding skated in on the goalie. Fielding's shot caught Ault out of position to put the B V's 2 goals up. B. Vets. 2; V-8's 0.

Excitement ran high in the middle frame with the Blue team working hard to score. Blair and Fielding took major penalties for fighting as the period drew to a close and the V-8's came to life. A. Barkley scored when he came down alone, stick-handled his way through to the defence and let a hot one fly that beat Williams in the Bessin nets. B. V's 2; V-8's 1.

A stir was created when a section of the bleacher seats at the south end of the arena suddenly collapsed, sending nearly 50 spectators to the floor a few feet below. Fortunately no one was injured and the game got under way once more.

The final goal of the game came when Sutton scored aftter 4 minutes of the last period. The play began to get rough with both teams working hard. The Vets were playing an air-tight defensive game in an effort to protect their one-goal lead on the round. The Fords pressed with five men abreast, but their efforts were futile. Final score Besssin-Vets, 2; Ford V-8's, 2. Vets win the round 6-5.

The line-ups were:

Bessin-Vets—Goal, Williams; defence, McLean and Jacobs; centre, Fielding; wings, A. Rombough and L. Rombough; subs., Marcellus, Helmer and McConnell.

Ford V-8's—Goal, Ault; defence, Scott and A. Barley; centre, Carmichael; wings Sutton and Hitsman; subs., Locke, Casselman, Kenney S. Barkley and Blair.

Refrees—E. Kellogg and Bill Carkner.

VERNON W. I.

The February meeting of the Vernon Women's Institute was held at the home of Mrs. Howard Porteous on Wednesday afternoon last, with a good attendance. The presilent, Mrs. E. W. Acres, presided. The roll call was answered with a home made Valentine. These were afterwards judged and a prize awarded for the most attractive Valentine; this was won by Mrs .H. Porteous. Mrs. Porteous acted as pianist in the absence of Miss Crerar.

After several business items had been dealt with, it was decided to make a donation toward the public school library wherewith to purchase some new books.

Mrs. Robin Campbell gave a humorous reading, entitled: "It's worse than marriage," and Mrs. Ed. Kennedy conducted an "Old Time Songs" contest which was won by Mrs. R. Campbell and Mrs. E. T. Cowan.

Mrs. Cowan expressed appreciation to the hostess for her hospitality in the use of her home for the meeting.

WILL RE-BUILD ARENA

The officers and directors of the Spencerville community rink met last week in the local insurance office for the purpose of discussing the rebuilding of a covered rink which was destroyed by fire of unknown origin on Tuesday morning, February 12th. W. K. Whitley, president of the organization, was in the chair.

It was decided to rebuild on the same site as the former rink and the contract was given with the understanding that the same size and type of arena, with frame structure covered with corrugated iron and fitted with office, dressing rooms and lunch room, be erected. Local men will be employed and the work will begin in the near future.

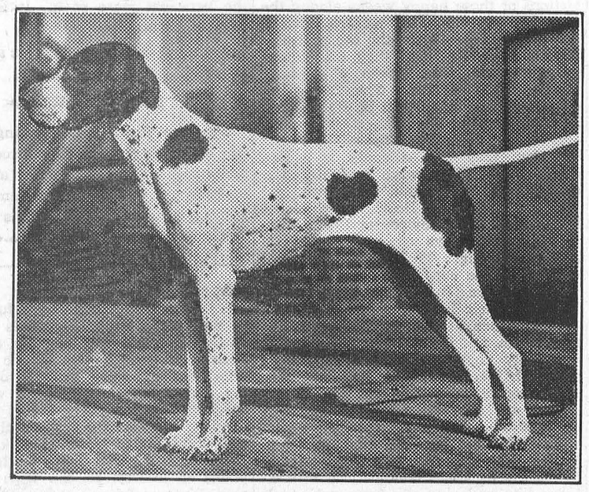

THE CHAMPION OF CHAMPIONS

Here is a picture of "Pennine Prima Donna," four-year-old pointer, who captured the "best dog in the show" championships at Cruft's International Dog Show in London. This beautiful dog won the Cruft's championship and the "Country Life" Challenge Cup for the best of all sporting breeds.



LONDON'S SAFETY BEACONS INTRIGUE BAMBINO

The safety traffic beacons, which have been installed throughout London to aid pedestrians crosssing busy thoroughfare, proved a great attraction for Babe Ruth when he arrived there recently. Here we see the "king" of baseball with his wife and daughter "sizing up" one of these Belisha monsters.

"MATRIC" NO LONGER NEEDED

Teacher's Word Sufficient

Upper School certificates will now be granted to students who do good work throughout the year and who are recommended for advancement by their teachers, Hon. L. J. Simpson, Minister of Education, announced Saturday.

Under the new scheme, which becomes operative this year, students may enter university without having written examinations. It is understood this is in accordance with an agreement reached between the Department of Education and the universities.

Students who will be relieved from written exams are those who obtain a standing of 66 per cent. or over, based on class work and tests during the various terms.

The Minister estimates there will be a saving of approximately $20,000 under the new arrangements. It is his aim to spare students as much as possible during the hot weather which usually prevails at examination time. Arrangements have been made whereby teachers will make a detailed report to the department regarding the full year's work and accomplishments of the pupils they recommend for promotion.

ABOUT PAYING FOR PAPERS

There are a few people around who are mean enough to take a local paper for years, offering all kinds of excuses, such as "I asked the publisher to discontinue sending it," or "I ordered the paper for one year and did not ask to have it sent afterwards," or "I didn't subscribe for it." For the benefit of these delinquents it might be stated that had they wished the paper discontinued all arrearages of subscription should first have been paid. Any person who takes a paper regularly from the post office or mail-box, whether in his name or another's, or whether he has subscribed or not, is responsible for payment. If a person orders his paper discontinued, he must pay all arrears or the publisher may continue to send it until payment is made, and then collect the whole amount. The courts have decided that refusing to take newspapers or periodicals whether the paper is taken or not and having them unpaid, is prima facie evidence of intention to fraud.

HELP YOUR TOWN TO GO FORWARD

Prosperity in this section depends to a great extent on home enterprises. The more money spent with local merchants, manufacturers and professional men the more will some semblance of prosperity abound for the residents of this district. Let every dollar earned here serve community interests and home welfare. Try to make as many of your purchases as possible from the firms located here. Our local firms have been in business for many years and they are deserving of your patronage and confidence. Get the real Community Spirit by keeping your money circulating in your own town.

FOREIGN TO EARTH'S FIELDS

If I should live full eighty active years
And spend my life naming lovely things,
I could not count the beauty that appears
Broadcast on Earth in rock and grass and wings.
The marvel of the seasons as they go,
Of stars and sea and painted, singing shells,
The intricate crystal of each flake of snow,
The careful pattern of the hyacinth's bells.

Whence, then, comes this strange restlessness I know,
This search for something; what I can not say,
Which sends me ever seeking to and fro
Through youth to age, through golden hours to gray?
Can it be that men hunger for from birth:
A beauty foreign to the fields of Earth?

Barrie is having an epidemic of mumps amongst the school children, and even the school nurse suffered an attack.

HONOR NEWLYWEDS

A very pleasant social event took place at the farm home of Mr. and Mrs. Isaac J. McIntosh, when about 100 neighbors and friends gathered in honor of Mr. and Mrs. Cecil Garlough and to make a presentation to the newly married couple. Dancing was enjoyed with music furnished by an orchestra. At an appropriate time in the evening's proceedings the visitors took the opportunity of presenting them with a purse of money and many other beautiful and useful gifts. Miss Isabel Tupper made the presentation which was accompanied by an appropriate address read by Mrs. Frank Whitteker.

Mr. Garlough made a fitting reply on behalf of Mrs. Garlough, expressing his appreciation of the beautiful gifts and the pleasant evening afforded after which all joined in singing "For They Are Jolly Good Fellows."

The hostesses for the occasion were Mrs. Henry Garlough and Mrs. Ward Casselman who were assisted during the serving of refreshments by Mrs. Donald Beckstead, Miss Isabel Tupper, Miss Zola Tupper, Mrs. Merle McIntossh and Miss Florence McIntosh.

Man in Toronto was arrested for begging on the streets, and he was found to have $1,750 on deposit to his credit in the bank. A good many people who are working steady would like to know how he managed to get that much in the bank.

RELIEF LIST PRIVATE

No Council Has Right To Make Public Names Of Those On Relief

Definite warning was issued recently by Hon. David A. Croll, minister of welfare and municipal affairs, that the Government will immediately take action against any municipality that publishes lists of its people who are on relief.

"Such lists are private and confidential," declared Mr. Croll. "Thousands of people in this province are on relief through no fault of their own. We should not endeavor to show up their indigency, rather we should bend every effort to re-establish them in homes and at occupations. To publish lists of these people is, to my mind, nothing short of miserable blackmailing.

"Let me say that such tactics will not be tolerated as long as I am at the head of the welfare department in this province. Not only will we promptly investigate any instances of employment of them, but we will go the limit in launching action against the municipalities responsible."

Mr. Croll's declaration of policy was the result of rumors which have reached him recently that certain municipalities were contemplating publication of lists, with the idea that such publication would have the effect of weeding from the lists many who were not actually entitled to relief.

AN OLD VETERAN

Dr. Alexander Bell, a veteran of the famous march through Georgia and the oldest graduate of Queen's University, was 91 years of age last week. Born in Carleton Place, 1844, Dr. Bell took his medical degree from Queen's in 1864 and then joined the medical corps of Sheridan's army. Upon his return he practised at Lakefield, Ont., north of Peterborough, for 50 years. In early days he claimed to be "the only doctor between Peterborough and the North Pole" and was called upon to travel hundreds of miles to render service .

A. A. CASSELMAN

GENERAL SADDLERY & HARDWARE MERCHANT
Wholesale and Retail
Established 1886.
Terms Strictly Cash.
FARMERS' SUPPLY HOUSE

Has been competing with the mail order catalogues in quality and price. You would do well to call at my store and consult your humble servant before purchasing your necessary supplies.

All standard goods to choose from.

Dr. Scholl's Anterior Metatarsal Arch Supports, $4.00, for men and women; devices for all Foot Ailments; Horse Collars, $2.00 to $25.00 each; special hand made Single and Team Harness, $16.80 to $78.25 a Set; Standard Team Lines, 1 inch, $3.50 to $5.95, length 21 feet; Single and Team Bridles, $2.00 to $8.00 each; the best grade of 2 inch Two Ply Leather Traces, with three rows of Stitching, $13.00 to $20.00; Belly Bands, 70c to $1.25; Trace Billets, 35c and 40c; Breast Straps and Martingales, 1 1-2 x 1 3-4 inches, 75c and $1.00; Breeching Straps 50c to 70c. Special Hame Straps, four different styles, 20c to 25c. Standard Sweat Pads, a specialty, 45c to $1.00 each. 30 different styles of Bits for horses 15c to $5.00 each. We specialize in Plow Repairs and Shares, 65c to $1.00 each; All other goods sold to compete with the lowest prices. Agent for the Ottawa Paint Works. We will save you money.

War Declared

Reduced Prices on Never Slip Steel Horse Shoes, No. 0, 1, 2, 3, 50c per Shoe; 4, 5, 60c per Shoe; 6, 7, 8, 70c per Shoe.

Balsam of Myrrh Liniment for Sale.

STRUCK FROM ROLLS

The name of George Harold Davy, of Iroquois, on Thursday last was struck from the rolls of barristers and solicitors of the supreme court of Ontario. The disbarment followed a ruling by the discipline committee of the Law Society of Upper Canada, which found that Davy was guilty of "professional misconduct," having been convicted and sentenced to Ontario reformatory on a charge of forgery.



HITLER—In the President's boots. —Post Dispatch, St. Louis.

1832 THE BANK OF NOVA SCOTIA INCP AD 1832 1935

Coast to Coast in Canada

NEWFOUNDLAND,
JAMAICA,
CUBA,
PUERTO RICO,
DOMINICAN REPUBLIC

NEW YORK,
CHICAGO,
BOSTON,
LONDON, ENGLAND

Experience . . .

EXPERIENCE cannot be bought. It is a gift of the years. The experience of this century-old Bank is gladly at the disposal of those seeking a banking connection.

World-wide facilities in every department of banking

The BANK of NOVA SCOTIA

OVER A CENTURY OF BANKING SERVICE

35-23

HOMLEY HINTS THAT MAKE THE WORK LIGHTER

Here are some more hints for the home, none of them related except in the work of making things easier for the home worker.

Here's first aid for the leaking faucet in the form of a little oil poured into the top of the faucet. This causes the washer to swell and so prevents the leak. When loose cretonne chair covers are soiled but not enough to send to the cleaners or launder oneself, rub soiled parts such as arms and seats, with a clean rag soaked in special cleaning turpentine. The dirt will be removed instantly.

Linen can be whitened by the use of turpentine. Make a lather of soap flakes and warm water, add a small cup of turpentine and steep the soiled linen in the mixture. Leave for two hours or all night, then wash as usual. Spots on waxed floors can be removed by rubbing with a cloth dipped in turpentine and then polished with a piece of soft fabric, such as flannel. Borax is a most useful agent in the home, as we have pointed out before, and egg stains will come out of linen very quickly if the article is soaked in cold water to which a little borax has been added.

Lime placed in a damp closet will dry it and take away the musty smell. A teaspoon of ammonia added to a bowl of warm water will remove fruit stains from the hands, and a cup of pure malt vinegar added to a warm bath will remove muscular stiffness. To store a length of silk roll it around a roll of cardboard such as a mailing tube. If it white silk, it should be wrapped in blue tissue, otherwise it will turn yellow. When washing silks iron with a warm, not hot, iron.

All silks with a dull surface, such as crepe de chine or ribbed silks, should be ironed on the wrong side.

New kid gloves are sometimes quite difficult to put on for the first time and so often stretch and split. Take a damp towel, place the gloves between the folds and leave them there for a few hours before wearing. The damp will stretch the skins and the gloves will be easy to handle.

HOW TO MEET WITH ACCIDENT

Sometimes one sees men who have been imbibing too freely get into cars and drive away and in some cases they get away with it. Others are not so lucky and, if they live, long regret taking such a risk. If a motorist is going to imbibe, suggests a safety bulletin of the Chicago Safety Council reproduced by the Niagara Falls Review, he should make some arrangement to have another person who isn't drinking drive his car. Frequently only one drink of liquor will deprive a person of the full use of his faculties, with the result that a car in his hands becomes a "deadly weapon." Here are two good rules. "If you must drink, let a non-drinker drive your car. If you must drive, don't drink."

On the other hand here are some rules to observe if you want to get into an accident, issued by a trade journal recently:

If you cut out of line of traffic, your chances of having an accident are multiplied by 50.

If you drive over 40 miles an hour, your chances of having an accident are multiplied by 25.

If you pass another car on a curve, your chances of having an accident are multiplied by 21. , , ,

If you pass another car going up hill, your chances of having an accident are multiplied by 10.

If you fail to signal a turn or stop, your chances of having an accident are multiplied by 5.

Most of us know by observation how effective are these rules for causing accidents.

INHUMAN FIEND

Perry Marshall, a farmer of north Orilia township is a disgrace to agriculture. In the Orillia police court he was found guilty of starving to death a number of horses and cattle, though feed was on the premises. He got off with a small fine of $10 and costs of $15, or thirty days in jail. The compassion of the magistrate for the inhuman fiend must have been strong, otherwise the penalty would have been much heavier. Marshall deserved more and may count himself lucky.



PARISIANS COMMEMORATE FEBRUARY RIOTS BY RIOTING IN PARIS

The French police expected to have their hands full when the first anniversary of the fateful February riots was celebrated, but the disorders were for the most part a minor nature. This picture shows one of the minor riots taking place outside the Notre Dame while a memorial service was being held inside the historic church.

PROMOTED TO MAJORITY

Announcement is made of the promotion of Captain John J. L. Drummond to the rank of major in the 4th Hussars, while Captain W. H. Grant, Spencerville, becomes a major in the Grenville regiment. Major Drummond commands "C" squadron of the Hussars at Spencerville. Five generations of his family have been identified with the Canadian militia, his great grandfather, Captain George Drummond, having been killed at the battle of the Windmill.

THE ONLY RIGHT WAY

Concerning the fining of those who neglect to pay their radio licenses the Stratford Beacon-Herald believes there is a better way. It says: "If the inspector would insert a notice in the paper, insert it two or three times, saying that people would be given up to a certain date to secure licenses, we believe he would get results. The city follows that plan when the deadline is near for the payment of taxes. Such a warning would be much better than the process of periodically cracking down on a certain community and inflicting fines on a few as object lessons." There are many other public bodies, activities and organizations that would find their local paper, a convenient and effective aid in their work.

HANDY GLYCERINE

It's many Uses and Conveniences. Suppose You Try It?

Glycerine may be put to many uses in the household and it will well repay you to keep a supply in the house along with this description of its aid as a household agent.

Add a little glycerine to stewed fruit while it is boiling and less sugar will be required to sweeten it. A small teaspoon to each lb. of fruit is the proportion and the glycerine will help prevent formation of scum. Then,, too, glycerine is a never failing remedy for burns and scalds when mixed with borax and linseed oil.

A tablespoon of glycerine stirred into a tumbler of warm milk, taken just before retiring, will sometimes help a cold, and certainly ease throat and chest. When boiling milk, smear a little glycerine over the top of the pan on the inside and none of the milk will boil over. When preserving apples wipe a little glycerine over each apple with a clean piece of cloth and leave a space between each apple to prevent rotting. In the laundry glycerine is useful in softening the water in which flannels are to be washed. Use two teaspoons to every one gallon of water.

If you will add a little glycerine to the water in which delicate lingerie is to be washed, you will find that it makes the water delightfully soft and helps to easily eradicate dirt. Glycerine will remove grass, moss and fruit stains from almost all kinds of material. Apply with a pad of soft material, rubbing the glycerine well into the material, then leave for a few minutes, then wash garments or article in usual way.

Steam will not collect on a kitchen window if a little glycerine is smeared on the glass after cleaning. If you possess a black silk umbrella and the cover is beginning to look rather shabby, sponge it with glycerine. The cover should be opened while the glycerine is being applied. Leave on for a few minutes, then sponge with clear tepid water. For shoes when dirt and dust are removed rub in a little glycerine and before dry polish with a brush. This applies to black leathers, of course, such as kid, calfskin.

AGNES MacPHAIL LIKES TEA DRINKING

Agnes MacPhail, Progressive, Grey south-east, recently expressed the hope that "Mitch" Hepburn would not extend the ban to tea drinking. Speaking on the subject she said: "And so Mr. Hepburn is having "no juggling of the tea cups" at the opening of the Legislature. I never have enjoyed having my elbow joggled while I tried to drink tea in a crush, I must say, but tea is my favorite beverage and I hope the Prime Minister of Ontario will not prohibit tea-drinking over the whole province, since that would include Ottawa. Some of my happiest hours in Parliament have been spent drinking tea with the late J. A. Robb and his friends and it was during such half-hours of pleasant relaxation that I came to know that shrewd and genial Scot and to value his tolerance and humanity. Now Mr. Samuel Jacobs, the polished and witty Hebrew member from Montreal, carries on the Liberal tradition and often asks me to join him and his friends for a cup of tea. Mr. W. H. Moore, Mr. Jacobs and I were just coming into the Chamber after our tea when we heard the sad news of Mitch Hepburn's prohibition.

RAMBLING 'ROUND NEW YORK with HUGH KENNY

Knitting is more widespread in New York than at any time since the War, women taking their knitting with them on subways, and even to the movies.

* * *

Except on the coldest days, both Columbus Circle and Union Square offer a bit of sideshow to anyone who'll listen. The soap-box haranguers range from heaven to communism in their choice of subjects.

* * *

Subway guards aren't so haughty, nor so rough, since two of them were arraigned last month for assaulting a passenger who, they said, had put a phoney nickel in the turnstile slot. Other passengers came to the rescue. A cop restored peace.

* * *

Hundreds of New Jersey commuters use little snub-nosed ferry boats across the Hudson—except when it is foggy. Though the ferries run regardless of the fog, many regular patrons prefer the jam in the Hudson-Manhattan tube trains to the eerie sound of foghorns, bells, whistles, and blind sailing.

* * *

Theater-going New York has taken kindly to Katherine Cornell's "Romeo and Juliet," the engagement having been extended again and again. Counting the performances on the road last year, Miss Cornell has played the Juliet role more than a hundred times.

* * *

Almost a hundred pieces of property between 34th and 42nd Streets and near the Hudson have been purchased by the Port Authority at a cost between four and five millions. They're preparing the right of way for the new Hudson River tunnel to run from 38th and 39th Streets to New Jersey. Demolition has already been started.

* * *

So many automobiles have been abandoned on the streets of New York that police have finally been forced to designate special graveyards for ancient cars. They're towed to the yards, and if the former owners can be located, they are presented with a bill for the privilege.

INTERESTING PARAGRAPHS THAT INSTRUCT AND EDIFY.

There are plenty of saps in family trees.

Many a man thinks he is a saint because he has dreams of heaven every Sunday.

You can always tell when people are suffering in silence, because they are so busy telling you about it.

The first knitting machine was invented in 1589 by the Rev. William Lee, of Nottinghamshire.

An 80-foot highway is none too wide for the Sunday driver who bowls along at 50 an hour eating grapes out of a bag.

Mr. Lloyd George once said: "Mistakes are only final when you stick to them."

The pace that kills wouldn't be so bad if it killed only the pacemaker.

It's usually the person who opens his mouth widest who drinks in most scandal.

There is no tragedy in growing old, but there is tragedy in growing old without means of support.—President Roosevelt.

A man can be happy without a fortune but he can never be happy without a friend.

His Majesty will broadcast a message to his subjects the Empire over on the evening of May 6th, it was announced officially.

The fellow who acts like a nut can hardly blame the rest of us if we take a crack at him.

Never put a man entirely in the wrong if you want to be his friend afterwards.

It's hard to give the bride a kitchen shower when you have to think of something besides a can-opener.

It was sure to come! News from the peach growers is that the crop is likely to be short next year. Recent severe frosts, with light snow falls, is the excuse for the alarm.

To get the habit of reading good books is indeed to walk along a way of life that has rest, and refreshment, and inspiration for the soul. To neglect good books is to refuse to enter into a most splendid human heritage.

That English, more than any other, is the language of the world, is proven by figures showing that English is spoken by 224,995,000 people, French by 62,410,045, Spanish by 80,189,892, German by 78,2333,142 and Italian by 41,364,566.

Here's something that the Scots must have difficulty in swallowing: The Jewissh Lads' Brigade of Glasgow has won the Scottish championship trophy for their skill as bagpipers!

They are "rough, tough and nasty" out west. An Arkansas farmer put his name to the following notice in his home-town paper: "Anyone found near my chicken pen at night will be found there next morning." And chances are, he meant it.

The old fashioned man who was content to climb a ladder of success rung by rung, now has a son who insists on an elevator to take him up.

Special Bargain EXCURSIONS

TO ALL STATIONS IN WESTERN CANADA

Going Dates:
Daily March 1 to 14.
Return Limit: 30 Days

ONE CENT PER MILE
Good in Coaches only

SLEEPING CAR PRIVILEGES
Passage Tickets also on sale good in:
(a) tourist sleeping cars at approximately 1 1-4c per mile, plus regular berth fare.
(b) parlor and standard sleeping cars at approximately 1 1-2c per mile, plus regular seat or berth fare.

Stopovers granted at Port Arthur, Ont., and all stations west thereof.

Full particulars from any agent.

Canadian Pacific

Germany apparently makes no distinction between men and women when the sentence of execution is imposed for espionage. Nor did she do so in the case of Edith Cavell.

Montreal is to have a clock with faces sixty feet in diameter, with works weighing six tons, and on which the time can be read from a distance of ten miles.

Maybe people no longer believe in prayer because they get quicker results by howling for federal aid.

The Ontario Fire Marshall states that one-third of the barn fires in Ontario are caused by lightning, and one-sixth of the barn blazes were due to internal combustion during the months of August and September. There has been a big reduction in barn fires during the past year.

OUR STOCK INCLUDES

SCHOOL SUPPLIES, BOOKS AND MAGAZINES, DAILY NEWSPAPERS, WEEKLY COMIC PAPERS, WRITING STATIONERY, CORRESPONDENCE CARDS, EASTER GREETING CARDS, BUSINESS ENVELOPES, FANCY CHINA AND CUT GLASS, NOVELTIES, SPORTING GOODS, CONFECTIONERY, ICE CREAM AND SOFT DRINKS, ETC.

Drop In And Look Around!

A. H. DUNCAN

"Stationer & Confectioner"

ST. LAWRENCE ST. - - WINCHESTER, ONT.

HIGH EGG PRODUCTION!

CANNOT BE OBTAINED UNLESS YOU FEED THE VERY BEST OF MASHES

ANY OF THE FOLLOWING MASHES WILL GIVE RESULTS BEYOND QUESTION, AND THE PRICES ARE THE VERY LOWEST

O. A. C., LAKKO, PIONEER BIG 3, RESSORS EGG PELLETS

—ALSO—

PIONEER CONCENTRATE

FOR MIXING WITH YOUR OWN GROUND GRAIN

HUGH McMASTER, Phone 43, Winchester

THE SMASH HIT AT THE MOTOR SHOWS

CHEVROLET'S 2 NEW LINES OF CARS

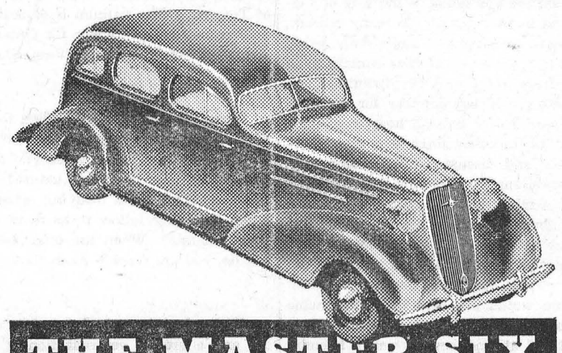

NEW CHEVROLET MASTER SIX . . . The Style Car of the low price field. Beautifully streamlined, with the new Solid Steel "Turret Top" Body by Fisher. The wheelbase is longer and the body slung lower. Improved, fully-enclosed Knee-Action gives a gliding ride. The perfected Blue Flame engine gives finer, "snappier" performance with greatest economy of oil and gasoline.

THE MASTER SIX

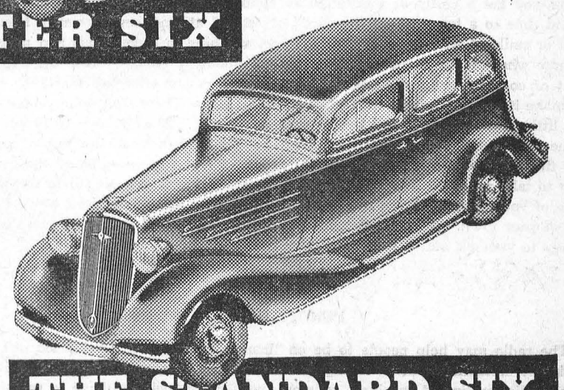

NEW CHEVROLET STANDARD SIX . . . Chevrolet's proved high quality at the lowest cost. Offers the traditional Chevrolet styling in bigger, roomier Bodies by Fisher, with built-in ventilation . . . Improved Blue Flame valve-in-head engine . . . A 23% increase in power . . . The lowest operating and upkeep costs of *any* car . . . Bigger and more powerful cable-controlled brakes for greatest safety.

THE STANDARD SIX

CHOOSE Chevrolet! That's what motorists have been saying and *doing*, as thousands thronged Canada's motor shows. It's a value-wise saying, and an even wiser action, as we know you'll agree when you see these two new lines of Chevrolets in the two lowest price ranges.

THE NEW CHEVROLET MASTER SIX is a bigger, wider, longer car—with roomier and more comfortable interiors than ever. And it sets an entirely new style in the low price field, with the new Solid Steel "Turret Top" Body by Fisher.

THE NEW CHEVROLET STANDARD SIX is a car of proved Chevrolet quality at lowest cost. It costs you less to buy—less for gasoline and oil—less for upkeep! And it features 23% more power.

The Chevrolet Standard models are on display now at our showrooms. See them—and get full information about the Master Chevrolets, *coming soon!*

A GENERAL MOTORS VALUE

CHEVROLET GM GENERAL MOTORS PRODUCTS C-25C

D. MELVIN, WINCHESTER, ONT.
Associate Dealers—Milton Shaver, Chesterville; Fred F. Wells, Morrisburg; Homer B. Everett, Iroquois.

CHEVROLET . . . FOR ECONOMICAL TRANSPORTATION

"THE WINCHESTER PRESS"

The Press has a guaranteed circulation of over 1000 in Dundas and adjoining counties. It was established in the year 1887 and is today the Largest and Leading Newspaper in the County of Dundas.

Dundas, for its size, is the richest and most progressive County in Ontario. Winchester is the centre of the County and has about 1150 of a population.

The Press is published every Thursday. Subscription $1.50 in advance, foreign $2.00. Member of the Canadian Weekly Newspapers Association.

We invite inquiry and answer questions cheerfully. Write or Phone 21.

ADVERTISING RATES

All local display advts. 16c per inch each insertion, by yearly contract.

Small advts. such as For Sale, Wanted, Found Lost, etc., not over one inch, 50c for first insertion and 25c for each subsequent insertion. IF NOT PAID IN ADVANCE THE PRICE IS 60c and 30c. In Memoriam Notices 50c and 25c for each verse. Card of Thanks 50c.

Transient Display Advts. 40c per inch single column. If for issues without changes 25c per inch. Any advt. inserted for less than six mos. at above rates.

Legal, Municipal and Government Advertising 12c per line first insertion and 6c per line for each following. 12 lines to inch.

1935 FEBRUARY 1935

SUN	MON	TUE	WED	THU	FRI	SAT
					1	2
3	4	5	6	7	8	9
10	11	12	13	14	15	16
17	18	19	20	21	22	23
24	25	26	27	28		

THURSDAY, FEBRUARY 28th, 1935.

INDEPENDENT VIEWS OF POLITICAL LEADERS

It is hard for a man of mature years to change his politics or his religion. We put politics first because we believe there are hundreds of men who would give up their church sooner than change their political views. The writer can remember back when Sir James Whitney swept the province, and the Conservatives came into power after a long wait of some 30 years. An old Tory, who has passed the three score and ten years, when the returns came in on the night of the election, said: "I can now die in peace, for I have been clinging onto life waiting for this day." And we have no doubt there were many Liberals who felt the same way last June their party swept the province.

But times are changing, and the youths of to-day are not the slaves of their parents' political views, and a good thing for the country it is. As one writer has said: "The man who boasts that what he thought yesterday he thinks to-day might often apologize for the fact that another day of life has taught him nothing." And the man who boasts that he is a Conservative or a Liberal because his father and grandfather were before him, acknowledges that he is but a narrow-minded bigot who has not the courage to think for himself. No one expects the child who goes to school at 8 or 12 to have the same views of life as when that child reaches the age of 20 years. If we don't learn and broaden out with age, what is the use of living.

There is so much that is objectionable to the present Premier of Ontario, Hon. Mr. Hepburn, that even Liberals of long standing are finding it hard to follow his lead. Yet, with all his faults, his boastings, his conceit, his reckless hurling of charges against his opponents, it must be admitted that he very often strikes a right note, and better than anything else, he has associated with him, with one exception, in his Cabinet, men of sound judgment, and an evident desire to advance the interests of the province and reduce taxation. Costly blunders they have already made, and as to talking out of season, they have proved themselves grave offenders. All the same, some of the changes and reforms in our provincial and municipal system will appeal to the average thinking man. On the other hand, the Conservatives are not only weak in leadership, but are making the mistake of not approving of some of the reforms proposed, even if they do come from the Hepburn Government. Too much has our so-called leader relied on loyalty to party. The world is moving fast to-day, and political parties are multiplying over night. The "old heads" who rely on "old methods" will be sure to be left in the political race. After all, why should the general public care what the name of the party in power at Ottawa or Toronto is, so long as we are getting good legislation. As the Farmer-Advocate said in a recent issue:

"Young men and women, it should be remembered, are far better trained than they were at a similar age a generation ago. Many of the youth in this country are not shackled to old customs, old policies and old methods. They are not waiting complacently for a return to what was, but are rather viewing the problem as it is and are ready to work for conditions as they should be. It is men and women who are looking ahead—not backward—who should have their feet under council tables in these days."

YOUR OWN HOME TOWN

Here's a poser from the Glasgow Herald that will apply to any place: "Would your town be a better or poorer one if every citizen was like you?"

That is a fair question to ask yourself. What are you doing in the way of suggesting something for the bettering of conditions in your town? So many citizens, in fact the great majority of citizens, are content to simply do their daily work, attend to their own business, and give no thought whatever of how conditions in their own town might be improved, socially, from a business standpoint, educationally, and morally. At the nomination meeting held last January for the election of municipal candidates and trustees for our Public School, how many citizens turned out? Not fifty, and yet the affairs of the town, financially and otherwise, were to be brought into review, criticized and discussed. How many suggestions do you offer in the year as to local improvements, and how they might be brought about? Do you ever think of how you might help start, in a small way, some new industry? In other words, is your town the better, the poorer, or just of no account because of you living here? Why not be a booster, and boost everything in your town, and boost your town no matter where you go or who you are talking to. Make the people you meet from outside feel that they are the most welcome guests who ever came to town. You would not care to visit a home where you get a chilly or indifferent reception. People do not care to come a second time to a town where they are only stared at, and never given a friendly hand or smile of welcome. It does not cost anything to b courteous and pleasant to those who come to town even from the neighbouring village. It is the friendly spirit of co-operation and Christian love that keeps our churches together. Why not make it a community spirit? Someone has said: "There isn't much to be seen in a little town but what you hear makes up for it." That is very true, but not in the way that it was intended. Sometimes what you hear in the way of gossip may tickle the ears of the evil minded, and stretch the imagination of those who seem to take a delight in spreading false reports, but it is not helpful to the well-being of your town. If you can't speak well of your neighbours, you won't speak well of your town. Be a booster, not a knocker. You will find it far more satisfactory to yourself and it may help others.

PUNCTUALITY

The radio may help people to be on time. Its programs are carried out according to announcement. As long as we can remember, and it is still the habit, for a public meeting of any kind, religious, political or social, to have to wait on a few stragglers. Of course, no one dare to complain about the late comer at church. It is so fortunate to get them there at all that the minister should give them a kindly smile as they troop down the aisle and disturb the service as they find their way to seats in their pew. Late comers at concerts and entertainments are so common that the entertainers now punish the ones who come according to time fixed for opening by keeping them waiting fifteen or twenty minutes to start their programme. Perhaps time means little to the ones who are always "behind time," but it does mean something to most people, and if those in charge of meetings and entertainments would follow the system laid down by the radio stations, and always start on time, no matter who is missing, the very annoying habit of waiting for the stragglers would soon cure itself.

WE APOLOGIZE

The Winchester Press owes an apology to several of its Ottawa Valley contemporaries for mentioning names in our article in defence or support of the armouries at Smiths Falls, and we are glad to know that our "old home town" is not so enviously regarded as we had reason to believe it was. Smiths Falls has a staunch and able defender in the Record-News, and we want to assure the editor of that paper that our impulse to "butt in" as it were, was the impulse of an old and well-established loyalty. We have still many very close and dear friends in Smiths Falls.

SOME LEADER

A labor leader, the head shot in the moving picture operators' union, and a man who was supposed to be "one of the boys," a real live advocate of the emancipation of the down-trodden laboring class, was a week or so ago shot to death while on a motor trip in his $5000 motor car. After his death it was found he was enjoying an income of over $250,000 a year, and had neglected to even report to the income tax authorities. This immense income came out of the pockets of the "poorly paid" operators of moving pictures of many cities in the United States. He also received many more gifts, including a $7,000 trip to Europe. Some of our political leaders are fairly good at fooling the people, but few, if any, can surpass this ex-leader of a labor union in the United States.

WHY SHOULD THEY PAY?

Recently a number of motorists interviewed the Minister of Highways, Hon. Mr. McQuestin, with reference to changing the licensing system for autos. They claim they can't use their cars for more than six or seven months in the year and can't see why they should pay the same fee as those who drive twelve months in the year. Plenty of farmers living on sideroads just don't attempt to use their cars during the deep snow period. Plenty of townsmen, too, put their cars away for the winter. Just why should they pay the full fee? Why not arrange payment on a quarterly or monthly system. There may be objections to such a change, but the present system effects only the farmers on the side roads, and he should receive the same consideration as the farmer who lives on the provincial highway.

LET THEM SPOUT

It was a mistake for the theatre owners of Ottawa to refuse Tim Buck a place in which to speak. Tim Buck is one of those talkative cranks that so many people like to hear, and his notoriety as a prison convict who had been, as he claims, unduly punished, has made him a sort of hero in the eyes of the thoughtless who take no serious thought of life. The common sense of the people of Canada is sufficient guarantee against Communism, such as preached by Tim Buck and his kind, making much headway. By denying him a hall to speak in, and otherwise showing hostility to one who has just been paroled out of the penitentiary, those responsible are but giving him a prominence and importance that he would not otherwise gain. The advocates, or those working in the interests of Soviet Russia, are becoming bolder because they know that by public opposition they gain in importance. If Soviet Russia is such a heaven as some of those agitators like Tim Buck paint, why don't they remain there. In England, where free speech is allowed, and where King and Queen are denounced right under the palace walls, the cause of Soviet Russia makes little headway. Far-off fields are green, and to many Canadians who have neglected to acquaint themselves with the true facts of existing conditions in Russia, those glib talkers may have some influence, and that influence will be increased if the authorities take steps to put a stop to free speech. Any one who is dissatisfied with conditions in Canada can easily find their way to Russia if they want to.

ROADS AND EDUCATION

More money was expended on road-making in the United Counties of Stormont, Dundas and Glengarry in 1934 than was expended for educational purposes. They ought to put our schools on wheels. Some writer has said that the "search in life has been for happiness." Happiness is something that has not to be searched for, but comes to those deserving. The same writer says that "In every direction have people travelled hoping that this one prize of all might be found." Many people are searching for it in automobiles, and thus the demand for good roads. But an educated person has not to seek far for happiness, and he or she may enjoy trips to all climes, even to the distant planets, and see more of the beauty of nature, the mountains, the canyons, the prairies, the sweeping sand or rock-bound shores of the great oceans, the beautiful cities, parks and landscapes, and not endure any of the discomforts or annoyances of travel. Generally speaking, there is more real happiness in the humblest home than in the most pretentious mansion. The greatest happiness in this world is a contented mind and a desire to be of service to others. An educated mind can find more real happiness in a dollar book than most people find in the possession of a $2000 automobile or a round-the-world trip. Better, far better, a trained and educated mind than that every desire for so-called pleasure should be gratified. Good roads are a blessing, but when built at the expense of the mind training of our youth, they will lead to anywhere but Heaven.

EDITORIAL NOTES

The "Trillium" has been designated the flower for Ontario by the authorities of Toronto. The trillium is a native, wild flower, and a very pretty one, and is well named as the flower for Ontario. Years ago the Ontario Horticultural Society tried to have the trillium adopted, but without success.

Have you ever noticed—When the other fellow is set in his way, he's obstinate; when you are, it is just firmness? When the other fellow doesn't like your friends, he's prejudiced; when you don't like his, you are simply showing that you are a good judge of human nature? When the other fellow tries to treat someone especially well, he is toadying; when you try the same game, you are using tact? When the other fellow picks flaws in things, he's cranky; when you do, you are discriminating? When the other fellow says what he thinks, he's spiteful; when you do, you are frank?—Exchange.

While doubting whether public opinion is ready for abolition of county councils and a greater centralization of government, the Barrie Examiner inclines to the idea that smaller bodies could do the business equally as well and at less cost. It explains that "if the proposed taking over of the county roads systems by the Government goes into effect, it will relieve the county council of their biggest job. This being the case there would be no need of a body of the present size and the time spent in sessions could be greatly reduced. One member for each municipality would be sufficient, with proportionately increased voting power for the larger municipalities. The June session could be cut out and the time of the other two lessened. Necessary work between sessions could be easily handled by small committees. In this way very considerable savings could be effected without any impairment of efficiency in government." Is not our contemporary on safe ground? We believe so.—Canadian Statesman.

News notes say hog prices were unchanged, but we noticed where a road-hog had been fined $25 and costs, so the price is evidently going up.

A gentleman had five daughters, the first of whom married Mr. Poor, the second Mr. Little, the third Mr. Short, the fourth Mr. Brown, and the fifth Mr. Hogg. At the wedding of the latter, her sisters, with their husbands, were there, and the old gentleman said to the guests: "I have taken pains to educate my daughters that they might act well their part in life and do honor to my family. I find that all my pains, cares and expectations have come at last to nothing but a Poor, Little, Short, Brown, Hogg.

Resolutions, which are very plentiful these days, are perhaps the most fragile things in the world, even more so than a basket of eggs or a pane of glass. The librettiest in a recent opera aptly described these high resolves and those who make them when he wrote:

For we're only poor, weak mortals, after all,
Sons of apple-eating Adam, prone to fall;
Resolutions? Yes, we make them,
Not to keep them, but to break them,
For we're only poor, weak mortals, after all.

Captain W. Guest, of Kemptville, has been promoted to the rank of Major.

Indiana paper: The ladies of the Helping Hand Society enjoyed a swap social on Friday evening. Everybody brought something they didn't need. Many of the ladies were accompanied by their husbands.

In 1933 Canada sold to Great Britain ten million dollars worth of apples. The increase over former years was in part due to the efforts of Hon. G. Howard Ferguson, Canadian High Commissioner, and if Canadian shippers are careful in their selection and grading, exports will likely increase. Egypt is a new market for Canadian apples and is our fourth largest buyer, taking last year $135,000 worth.

Many municipal men are discussing among themselves the possible effects of the Ontario Government's proposed plan of taking over the county highways, and maintaining them as provincial highways, leaving all other township roads to be improved and maintained entirely by the various municipalities. While this radical move is still only a conjecture, various hints thrown out by members of the government are like straws which indicate which way the wind is blowing.

THE UNITED CHURCH

The beautiful rite of baptism was administered by Rev. John McKay last Sunday morning to James Donald, infant son of Mr. and Mrs. S. Lindsay.

Paul's letter to the Philemon was the subject of Mr. McKay's morning discourse. In this epistle there are three proofs of the practical application of the Gospel. These are Paul, Philemon and Onesimus. Paul at this time was aged, richly deserving a rest, yet intensely active, and because of this, was thrown into a prison cell. There he finds Onesimus, the slave, whom he wins for Christ and sends back to his master, Philemon, to make restitution for wrong-doing. Philemon, in response to Paul's request, restores Onesimus to his place as a brother beloved. The importance of the redeeming love of Jesus and of each person living the Gospel, was emphasized.

A very earnest message was given by the pastor Sunday evening on Jacob's ladder, taking Gen. 28:12 for a text. He showed that just then Jacob needed a vision of God, which he received revealing to him a ladder, that lifted him from discouragement to encouragement. Here we are discouraged by temptations and by the evil around us, but God offer to lift us, enabling us to see the angels of encouragement. Describing the ladder in its practical application, Mr. McKay said the side rails are: Faith in God and love to God and all mankind, and love for God's house. In naming the rungs he put prayer first, then grace, obedience, forgiveness, service, redemption, charity, temperance, etc. He showed the result to be that Jacob was a different man. He there decided to make a covenant with God. "Are you deciding to dedicate to Him your daily duties and raise an altar as Jacob did?" asked the pastor in closing.

Two exceptionally well-rendered anthems were given by the choir under the leadership of the organist, Mrs. Carr, and with the assistance of her two sons, the Messrs. Carr of Ottawa.

A new Sunday School class for young people, with Dr. Gross as teacher, began work on Sunday.

The concluding services of Rev. John McKay's pastorate here will be held next Sunday. Sincere regret is expressed on every side because of Mr. McKay's departure after such a brief pastorate here.

SMOKE MORE CIGARETTES

Cigarette smoking in Canada continues to increase. In 1934 the consumption of factory made cigarettes was close to five billion, an increase of 12 per cent. over 1933.

ICY PAVEMENTS

Damages of $10,600 were awarded a Westmount woman against that city as a result of injuries resulting when she slipped and fell on an icy pavement. Chief Justice R. A. E. Greenshields found the city negligent in not having placed sand or cinders on the street for protection of pedestrians.

GOOD FOR STUDENTS

After debating the question for some time, the Smiths Falls Board of Education passed a resolution providing that no home work be given pupils in the Collegiate Institute and public schools on Friday nights in the future and also recommended that homework on other nights be cut to " a reasonable amount."

WITH HUMBLE APOLOGIES

An insurance company wrote out a $1,000 life policy in the name of one Samuel Johnson. Premiums were paid promptly for a few years, but suddenly stopped. After sending a few delinquent notes, the company received this reply:

Dear Sirs: Please excuse us as we can't pay any more premiums on Sam. He died last May. Yours truly, Mrs. S. Johnson."—Christian Register.

A VISIT TO
"THE BIG STORE"
WILL CONVINCE YOU OF OUR OUTSTANDING VALUES!

"BARCLAY"
LUXURIOUS QUALITY
HATS FOR MEN
Light and Dark Grays and Browns.
Latest Styles
$2.75 each

JUST ARRIVED—THE NEW
GLEN ALLEN CAPS
Light and Dark Grays—Tweed Effect
$1.00 each

EXTRA LARGE STOCK OF
MEN'S SILK
FOUR-IN-HAND TIES
New Colors and Patterns
50c each

LADIES' SILK AND WOOL
UNDERWEAR
CREAM COLOR VESTS AND BLOOMERS
65c each

ATTENTION FARMERS!
"REX"
WARBLE FLY POWDER
Derris Root Powder
1 lb. pkg. $1.00
Four applications are necessary at intervals of four weeks, starting Mar. 1st to 15th.

HOT GALVANIZED
Water Pails
NO. 12 .....25c Each
NO. 14 .....35c Each
NO. 16 .....45c Each

"STEWART CLIPMASTER"
The World's Fastest, Finest and Most Economical
Electric Horse Clipper
GUARANTEED
$19.75

DR. HESS'
Stock Tonic
100 LB. DRUMS—SPECIAL
$10.90

THEY ARE HERE.
New 1935
Wall Papers
NEW COLORS—LATEST PATTERNS
MODERATELY PRICED
16c to 50c
Per Double Roll
CEILING PAPERS
20c to 30c
Per Double Roll

EXCEPTIONAL VALUE IN LADIES'
SILK UNDERWEAR
In Latest Colors
Vests 85c
Bloomers 40c to $1.00

MEN'S FANCY
PURE WOOL HOSE
50c to 75c pair.
PURE WOOL BLACK HOSE
50c to 75c pair.
NO BETTER VALUES!

3 ONLY
NICKLE-PLATED
ALADDIN LAMPS
To Be Cleared at a Sacrifice. Regular Price $10.00, Sale Price
$6.95

1 ONLY
COLEMAN SELF-HEATING
GASOLINE IRON
CLEARING PRICE
$5.00

B. T. ECONOMY
CLOTHES WRINGER
Solid Rubber Rolls, 11 x 1 3-4 in.
Only $3.95

WASH BOARDS
Zinc 35c, Glass 50c

WILLOW CLOTHES BASKETS
$1.00 to $1.25

FLEECE LINED
"UNDERWEAR"
Boys!
SEPARATE GARMENTS 50c
COMBINATIONS $1.00
Mens!
SEPARATE GARMENTS 65c
COMBINATIONS $1.35

MEN'S GRAINED RETAN LEATHER
Work Boots
Eskide Sole—Rubber Heel
$2.25 pr.

BOYS' GRAINED LEATHER
BLUCHERS
Leather Sole—Rubber Heel. A Good Serviceable Boot
$1.75 pair

Colored Broadcloth
Suitable for making all kinds of Quilts.
Leading Shades. 36 Inches Wide
20c yd.

MAXWELL HOUSE COFFEE
1 lb. 49c

For One Week!
EASIFIRST SHORTENING
2 lbs. for 27c

MAPLE LEAF PURE LARD
16c lb.

PURE CLOVER HONEY
9 lb., 4 oz. Pail $1.10

CLEANED CURRANTS
2 Pkgs. for 25c

CANNED TOMATOES
Size 2 1-2—3 For 25c

Very Best
BARBADOS MOLASSES
10c

FIRST QUALITY TAPIOCA
2 lbs. for 25c

QUAKER CORN FLAKES
3 Pkgs. For 23c

FRESH SODA BISCUITS
2 Lbs. For 25c

CHOICE COHOE SALMON
1 Lb. Can 22c

New Style
CORN POPPERS
Slide Cover
30c to 50c

A. Sweet & Co.
WINCHESTER, ONT.
Hardware Phone 135 - - Office Phone No. 1

Family Size
FOOD CHOPPERS
With 4 Knives
$1.00 each

Town League Hockey

General Motors Win First Game of Finals

In spite of the inclement weather a large crowd of hockey fans were present at the local arena on Monday evening last to witness the opening battle of the Town League finals between the Bessin-Vets squad and Howard Fetterly's General Motors' team.

Both sextettes were out to score a win in the initial contest and wide-open hockey was the result. The Vets were without the services of their regular goalie, Harry Williams, but with the consent of the League executive, Ken. Ault, stellar goal-minder of the Ford V-8's, was allowed to substitute and put up a real game between the posts.

For the first few minutes the teams played cautious hockey, waiting for an opening in which to launch their attack. After 7 minutes of play, McLeod of the G. M.'s caught a loose puck at centre and breaking away along the left boards, swung across the defence and let a hard shot go at the corner of the nets. It struck the twine high in the left side for the initial counter. G. M. 1; B. V. 0. The Vets began to turn on the pressure and for the next few minutes the Blue and Red squad were busy stemming the attack on their nets. McConnell scored for the B. V.'s in 5 minutes, when he sent a hard drive between the defence men that gave Corry no chance to save. Play continued fast as both squads launched heavy attacks. Stuart checked Fielding hard at centre and picking up the loose puck sailed in on the Red defence. He let go a shot which Ault saved but Stark, coming in fast, batted in the rebound. Arn. Rombough again tied the score two minutes later when he stick-handled his way through the defence and let fly a shot from close in. With 3 minutes left of the period, Art Summers went down on a neat solo rush that carried him to the defence. He swung hard to the left and scored when his shot beat Ault to the corner inside the post. G. M. 3; B. V. 2.

The second stanza was fast hockey from the opening bell. The forward lines were giving the spectators plenty to cheer about with their excellent combination drives. The B. V's again knotted the count after 3 minutes of play, when A .Rombough went down the left boards, swung to centre ice, passed to his brother, Lorne, who sent a sizzling shot into the corner behind Corry. He had no chance to save. B. V's 3; G. M. 3. Art. Summers took a penalty on a trip and the Vets put on their power play in an effort to draw into the lead. The G. M. squad held their men closely in check and no damage was done. A short time later however, Fielding picked up a loose puck behind the G. M.'s net, passed out to L. Rombough, who relayed it to A. Rombough who scored on a quick drive. It was a nice bit of hockey. B. V's 4; V. M. 3.

The Vets started the final period with a beautiful combination rush that brought results. Rombough started away along right wing, drew the defence over and passed to Fielding directly in front of the nets. His shot was dead on the corner. B. V's. 5; B. M. 3. Within 60 seconds the Blue and Red team came to life with a vengeance. Art Summers whirled up the ice alone, stick-handled by the defence and drilled the rubber into the nets for a neat goal. Two minutes later James duplicated the feat when he sailed in on the rear-guard and let go a shot that caught Ault out of position. V. M's. 5; B. V's. 5. For the time being the Vets appeared to be demoralized and the team fought hard to right itself. Play began to get rough as nerves became slightly worn on the edges. James and Acton took penalties on trips but neither team could break the deadlock. McConnell and Stark provided variety when they dropped their sticks near centre and went at it with their fists. After demonstrating the advantages of the "flying mare" and other complicated wrestling grips, the two pugilists took a rest for 5 minutes on the bench while the rest of the teams played hockey. The G. M. squad got the advantage at this point, when McLeod who had been playing a real game for his team, scored on a fine solo effort that carried him from end to end. Blair added another 4 minutes later when he beat Ault on a fast drive at the lower left hand corner. G. M's. 7; B. V's. 5. Sixty seconds later Marcellus scored a pretty goal when he caught Acton's rebound directly in front of the net to give the goalie no chance to save. B. V's. 6; G. M. 7. With one minute left to play the G. M. squad rushed four men although enjoying a one-goal lead. The move caught their opponents off guard with the result that the Red team became demoralized. Summers raced down on the defence and stick-handling his way into shooting position let fly a hard shot that sailed into the corner beside Ault to make the final score 8-6 in favour of General Motors.

The line-ups were:

Bessin-Vets—Goal, Ault; defence, Jacobs and McLean; centre, Fielding; wings, A. Rombough and L. Rombough; subs., Acton McConnell Helmer and Marcellus.

Gen. Motors—Goal, Currie; defence, Stark and Ferguson; centre, James, wings, McLeod and Summers; subs., Stuart, Blair and McDiarmid.

Referees—Bill Carkner and Ernest Kellogg.

SHOTS AND SAVES

The top scorer for the game was Art Summers for the General Motors. He accounted for three of his team's goals and played a beautiful game on the wing.

Bill McLeod was his usual self for the winners and it will behoove the B. V's to watch him around the nets.

Ault played a good game in the nets for the Bessin-Vets although lacking proper equipment. Ken. turned aside numerous shots that were labelled as sure goals.

The Bessin-Vets lack reserve strength and that difference is just about all they needed to win the contest. The General Motors are the best balanced squad in the league and it meant a winning team for them all season.

The Rombough, Rombough and Fielding line for the B. V's. are a smooth working unit and we pick them as the nicest single forward line in the league—bar none!

Stark played a nice game on defence although his performance was somewhat marred by his fistic endeavours.

HULBERT

Mr. and Mrs. D. Crowder visited at the home of Mr. and Mrs. Ira Ellis one day last week.

Mr. and Mrs. J. Wesley Flegg spent the week-end with their daughter, Pearl, in Morrisburg.

Miss Lera Mellen spent the week-end with her cousin, Miss Bessie McQuaig.

Mr. and Mrs. Will Flegg spent Friday night with Mr. and Mrs. Geo. Byers of Mainsville.

There passed away at the home of her sister, Mrs. Willie Marshall, on Monday, Feb. 25th, Mrs. Jas. McShane, (nee Beatrice Ault) after a lengthy illness. We extend our sympathy to the sorrowing husband, mother, brother and sisters.

Mrs. Ralph Adams visited Mr. and Mrs. Herb. Fader on Sunday.

Mr. Hubert Futter spent Sunday afternoon at the home of Mr. L. Jackson.

MOUNTAIN

Mr. Ralph Stevens of Hudson, Que., spent Wednesday with Mr. A. Hurd.

Mrs. Robena Balkwell of Oxford Mills, spent the week-end with her mother, Mrs. R. Beggs.

Mrs. Wm. Shaw, of North Mountain, was a visitor of Mrs. Chas. Robinson on Friday afternoon.

Mr. and Mrs. Herb VanAllen and family were guests of Mr. and Mrs. S. W. VanAllen on Friday evening.

Miss Rae Derby spent the week-end at her home at Maple Ridge.

Mr. and Mrs. W. J. Moorhouse were guests of Mr. and Mrs. H. C. Fader on Sunday.

Miss Elsie Whitley spent the week-end at her home at Roebuck.

Miss Evelyn Earle of Smiths Falls, was the week-end guest at the home of Mr. and Mrs. Wm. McCargar.

Mrs. Richard Beggs is spending a few days with Mr. Beggs who is ill in the Ottawa Civic Hospital. We are pleased to report that Mr. Beggs came through his operation successfully and we wish him a very speedy recovery.

Mr. Arthur Williams of Vancamp spent Monday afternoon with Mr. Hugh Marquette.

Miss Rose Cross spent the week-end with Winchester friends.

HYNDMAN'S

Mrs. Wm. Lapland of Heckston, was a recent visitor of Mrs. Myron Beach.

A few from here attended the house party at the home of Mr. and Mrs. Sam Gilmer of Groveton on Tuesday evening.

Miss Ada Robinson visited her sister, Mrs. Allan Grant, on Friday.

Misses Marion McCarley and Daisy Goode spent the week-end with Mr. and Mrs. Duncan Cameron, of Mountain.

Mr. John Keyes spent a few days last week with Mr. Wm. Farrell.

Mr. Robert Beach of Kemptville, spent Sunday with his brother, Mr. Myron Beach.

Mr. and Mrs. Ed. Shaver and Shirley, of Silver City, spent Friday with Mr. and Mrs. Thos. Francis.

Miss Esther Sommerville spent Monday with Miss Irene Gilmer, of Pleasant Valley.

Mrs. A. Workman of Heckston, visited her mother, Mrs. Esther Gilmer, who is still confined to her room.

Mr. and Mrs. Jas. Sommerville visited Mr. and Mrs. Ernest Sommerville of Groveton, on Tuesday of last week.

Mrs. John Beggs, Sr., and brother, Bobby, of Heckston, visited Mr. and Mrs. Myron Beach one evening this week.

Messrs. Archie Brown, of this place, and Ray Kennedy, of Ventnor, returned home after spending the past week with U. S. A. friends.

VANCAMPS

Many of our district are on the sick list, suffering from la grippe. We hope for the speedy recovery of all. Our school has been closed for the past few days owing to illness of our teacher, Miss Taylor.

We are glad to report that Mr. Wesley Rose has returned home from the hospital. He is making fair recovery and we hope to soon see him about again.

On Wednesday evening of last week a large number of friends and neighbours gathered at the home of Mr. and Mrs. K. G. Guy to mark the occasion of the recent marriage of their son, Gordon, and to welcome his bride, nee Mabel Wyatt, to our midst. The evening was spent in games and music until Mr. and Mrs. Guy were called to the floor. Miss Katie Wylie read the following address: Dear Gordon and Mabel:

As a group of your friends, we want to-night to take this opportunity of wishing you happiness as Mr. and Mrs. Guy. This is our wish for you—that each sunrise with all its glory, may be but the reflection of the abundant life and joy with which you will go forth to meet each new day; and the calm serenity of the night-time skies but reproduce your thought, that it has been good to live this day.

As you journey through life together we sincerely hope that health, happiness and prosperity shall adorn your pathway.

Along with our heartiest wishes for your happiness, we ask you to accept this gift, as a token of our love and as an assurance of a welcome to our community at any time.

Signed on behalf of your friends.

Messrs. Cecil Levere, Robert Bellinger, Dawson Levere and Gordon Levere made the presentation of a dinner set of dishes. Mr. Guy made a suitable reply for the good wishes and gift from those gathered there, after which all joined in singing: "For They Are Jolly Good Fellows."

Services were held on Sunday afternoon. The message was chosen from Acts 26:28, Almost thou persuadest me to be a Christian. We think of that particular way when an individual strives to follow Christ. 1st. It is a plain way. A way-faring man, though fool, may not err therein. 2. Repentance—preliminary act. 3. Faith and belief in Jesus—essential characteristics. 4. Person acceptance of Jesus. A special appeal was made to the young people that they do not delay their decision to become Christians.

At this writing we are sorry to report that Mr. Will Taylor is not as well as usual.

DISTRICT NEWS

MOREWOOD

Mrs. (Rev.) McCord and Mrs. H. McConnell took dinner with Mr. Arthur Steinburg on Wednesday last.

Mrs. W. Steinburg spent last week with her sister, Mrs. A. J. Martin.

Mrs. R. Swerdfeger was a Saturday guest at Mrs. W. Coulthart.

Mrs. Wm. Fetterly and daughter were recent visitors with Mrs. H. Fetterly, at Winchester.

Mr. and Mrs. J. F. Steinburg spent a few days with Mr. and Mrs. H. Black of Inkerman.

Mr. R. C. Dillabough of Chesterville, was at Mr. C. Dillabough's on Saturday.

Mrs. Lyle Loughridge is spending some time with her sister in Winchester.

Miss Effie MacGregor, nurse-in-training in Cornwall, spent the week-end with her parents, Mr. and Mrs. C. MacGregor.

Mr. Fred Weaver was in Ottawa on Saturday.

Mr. McShane of Brinston, was in town last week putting in ice for his butcher shop.

Mrs. F. Jervis was the guest of Mrs. Geo. Bogart on Tuesday evening.

Mrs. A. B. Allison will attend the executive of the Branch W. M. S. in Montreal on Friday and Saturday.

Mrs. John McLeod entertained Mrs. Poapst, Mrs. Annie Moffatt, Mrs. Harry Lasalle at a quilting party recently.

STRADER'S HILL

Mr. and Mrs. Bert Reddick spent Tuesevening with Mr. and Mrs. Bernice Merkley.

Mr. and Mrs. Harold Helmer, of Winchester, are spending a few days with Mr. and Mrs. Bernice Strader.

Rev. Mr. Burman, of Dundela, called in this community on Wednesday afternoon.

Mrs. Guy Strader spent a few days recently with Mrs. George Brown at Morrisburg.

Mrs. Clifford Wylie and children, Pauline and Harold, spent a couple of days recently with Mrs. Wilbert Strader.

Mrs. Wilbert Strader entertained the ladies of this neighborhood at a quilting bee at her home on Wednesday afternoon.

Miss Laura Johnston spent Thursday with Miss Nina Casselman.

Mr. Bernice McIntosh and mother, of Williamsburg, called at Mr. J. F. Casselman's on Thursday afternoon.

Mr. and Mrs. Reuben Merkley and Miss Ida Merkley spent Friday with Mr. and Mrs. Ross Hanson.

Mr. and Mrs. Howard Wylie, of Toyes Hill, and Miss Mary Strader had tea on Friday evening at the home of Mr. Wilbert Strader.

Mr. Raymond Strader had dinner on Sunday at Mr. Willis Strader's.

Mr. and Mrs. Hugh Barkley and baby, of Williamsburg, spent Sunday with Mr. and Mrs. Cecil Hanson.

Mrs. Aggie Cooke and children spent Sunday evening with Mrs. Guy Strader.

Messrs. George and Helmer Reddick spent one night this week with Mr. Donald Strader.

The friends of this community wish to extend their sympathy to Mr. and Mrs. Lloyd Cooke in their recent sad bereavement.

A very enjoyable evening was spent at the home of Mr. and Mrs. Edwin Johnston on Saturday, Feb. 16th, in honor of the former's father Mr. James Johnston, of Toyes Hill, who celebrated his 81st birthday. After partaking of a sumptuous oyster supper, the evening was spent in games and music. Those present included children, grand-children and a number of other friends.

SILVER CITY

Mr. Wm. Collison and Mrs. Mary Beckford of Brinston were guests on Monday of their niece, Mrs. Harry Workman.

Mrs. Lytelle Crowder has returned home after spending a few days with her sister, Mrs. Wallace, of North Gower.

Miss Elsie Cowie spent Sunday last with Miss Lila Beggs.

Mr. Arthur Sage, accompanied by the Misses Elenor and Mary Crowder, spent Sunday with Mr. and Mrs. Stewart Christie of Hainsville.

Mr. and Mrs. Arlow Beggs and family spent Friday afternoon with their daughter, Mrs. Arthur Farrell, South Mountain.

Mr. Edwin Cassidy and Mr. Arlow Beggs spent Wednesday of this week in the city.

Mrs. Wm. Bolton spent Thursday with Mrs. Harry Workman.

Mr. and Mrs. Earl Beggs and family spent Sunday with Mr. and Mrs. Arthur Adams, Heckston.

Miss Stella Sloan is spending a couple of weeks with Mrs. Harry Workman.

Mr. and Mrs. Arlow Beggs had tea with Mr. and Mrs. Lytelle Crowder on Sunday evening.

The young married people of the United Church, South Mountain, intend holding a social evening at the home of Mr. Harry Workman of this place on Wednesday evening, Feb. 27th.

Mr. Frank Johnston visited Mr. and Mrs. Ralph Dillabough recently.

Mrs. Oral Jackson of South Mountain, is spending a few days with Silver City friends.

Mrs. Arthur Adams visited her brother, Mr. R. Dillabough, on Sunday last.

We are sorry to report Mr. and Mrs. Willie Montgomery both on the sick list.

CLOVERDALE

Death removed from our midst on Monday morning a much respected resident in the person of Mr. Norman Docksteader. The sincere sympathy of the community goes out to Mr. and Mrs. Ira Docksteader and family, and to all the rest of his brothers and sisters, in their sad bereavement.

Mr. Fred Rollo of Ottawa, is visiting at the home of Mr. and Mrs. W. Larocque.

Miss Margaret Lamoureux is at present visiting at her home here.

Mr. Alvy Larmour is on the sick list at the present time.

Mr. and Mrs. J. Utman and Mr. and Mrs. Lyall Utman and baby spent one day last week with Mr. and Mrs. W. Larocque.

Mrs. T. Stobo and daughter, Madeline, spent last Friday at the home of Mr. and Mrs. W. Barclay of Malloy.

Telephone 21, the Winchester Press, when you need any job of printing.

MELVINS

Mr. Morley Erratt and brother, Gerald, spent the week-end at the home of their uncle, Mr. Walter Erratt, of the Settlement.

Mr. and Mrs. M. R. Black spent part of last week at the home of Mr. and Mrs. Ira Docksteader of Cloverdale.

Mr. Harold Greer, of Chesterville, spent Thursday evening with his mother, Mrs. S. A. Greer.

Sympathy is extended to Mrs. M. R. Black in the death of her brother, Norman Docksteader, of Cloverdale.

Reception Held

Mr. and Mrs. Allan Wing, of Brockville, who were married recently, were the guests of honor at a reception and presentation held on Wednesday night of last week at the home of the bride's parents, Mr. and Mrs. Arthur Christie, of the Melvin Settlement.

Mrs. John Barrett and Mrs. Elgin Black, who were the hostesses, welcomed the 70 guests who attended, and the evening was spent in games and music. Messrs. Elgin Black and John Barrett presented Mr. and Mrs. Wing with a basket of aluminum ware on behalf of the community, after an address had been read by Mrs. Elgin Black. Little Genevieve Black presented the bride's book to Mrs. Wing. Both Mr. and Mrs. Wing replied to the address, thanking those present for their kindness. Luncheon was served by the hostesses, assisted by Mrs. Sherman Christie, Messrs. Jay Sheldrick, Orval Christie and Wellington Stewart. The following is the address:

Winchester, February 20, 1935.

Dear Mr. and Mrs. Wing:

It is with great pleasure that we, your friends, have met together this evening to wish you joy on this happy occasion of your marriage.

Mr. Wing, we welcome you to our community and congratulate you on your choice of such a worthy partner.

Annie, it is but a short time since you were a child among us and we will always remember you for your regular attendance at Sabbath School. Increasing years brought happy school-days which are yet a pleasant memory, and after them your work in life as a nurse. Now as you have chosen your life partner, we wish to extend our most sincere regards and best wishes for a very happy future. As you travel life's road together, we sincerely trust that richest blessings may be yours in generous measure and that a kindly Providence may always be your guide.

Just now, as a token of our esteem and best wishes, we ask you to accept these gifts, and may they ever remind you of your friends in the Melvin Settlement.

Signed, John Barrett and Elgin Black.

PLEASANT VALLEY

Mr. Hubert Robinson of Hyndmans, returned home after spending a few days with friends in P. Valley.

There was a good crowd at the anniversary tea meeting on Monday night. The play "Aunt Symathie Rules the Roost," was well given. The proceeds for the church services and entertainment were very good. The congregation was very gratifying.

The W. A. held their regular monthly meeting at the home of Mrs. Jas. Gilmer on Friday evening.

Mr. and Mrs. Sam R. Hamilton attended the funeral of her aunt, Mrs. Johnston, of Hainsville, on Tuesday at her home. The sympathy of the community goes out to Mrs. Hamilton in her bereavement.

Messrs. Harry and Percy Gilmer brought a sleigh load of young people to the anniversary tea meeting on Monday evening from Iroquois.

Mr. Milton Swerdfeger was a caller on Mr. Sam R. Hamilton on Monday.

Mrs. A. Jeffrey and sons, Messrs. Fredwin and Ross, of South Mountain, spent Wednesday at her daughters, Mrs. D. F. Gilmer.

Miss Hannah Blair spent Monday with her aunt, Mrs. Robert Corker.

Messrs. Jas. Gilmer and Sam H. Hamilton each disposed of a horse this week.

Mrs. Johnston Cleland and daughter, Shirley, of South Mountain, spent a few days with her parents, Mr. and Mrs. Thomas Gilmer.

Mr. and Mrs. Roy Hamilton spent Friday with his father, Mr. Edward Hamilton of Brinston.

A number of people in this district are laid up with bad colds.

Mr. Sam Gilmer and son, Charlie, of Groveton, spent Saturday with friends in the Valley.

Mr. and Mrs. Norman Baker and baby of Hainsville, spent Sunday at the home of Mr .and Mrs. Wesley Kirker.

Mr. and Mrs. Harry Workman and children, Eric and Muriel, and Miss Stella Sloane, of Heckston, spent Sunday at the home of Mr. and Mrs. David F. Gilmer.

Miss Minnie Buchanan of Williamsburg visited with her sisters, Mrs. Roy Hamilton and Mrs. Isaac McShane.

A POOR MAN'S LUCK

Empty pockets saved a man's life at Stockholm. He had no money to pay for the repair of his boots and was forced to wear rubbers. He was a 35-year-old warehousman, who was unloading iron bars from a freight train. One of the bars struck the high power wire for the electric train service. Although he came into contact with 16,000 volts he was unhurt, because his rubber boots acted as insulators.

HOME PROVERBS

Chinese—"That the wicked have plenty of eat is no indication of the approval of Heaven."

Japanese—"Look the other way when the girl at the tea-house smiles."

Scotch—"Keep guid company, an' ye'll be coonted ane o' them."

French—"Good health or bad, makes philosophy."

English—"A bird is known by its song, and a man by his talk."

WHAT ADVERTISING DOES

When someone starts advertising,
Someone starts buying;
When someone starts buying,
Someone starts selling;
When some one starts selling,
Someone starts making;
When someone starts making,
Someone starts working;
When someone starts working,
Someone starts earning;
When someone starts earning,
Someone starts buying.

An endless chain, so to speak, and the merchant who doesn't advertise and advertise regularly is breaking links in this endless chain.

WHEN TREES WERE TREES

A governess was strolling through an estate, accompanied by the young son of the owner. The boy carelessly broke off the branch of a tree, and the governess reproved him, saying, "What would your father say if he knew you broke off that branch?"

The boy replied quickly, "Oh, he'd say trees are not so well made now as they were before the war."

NEW UMBRELLAS

Trick collapsible umbrellas have broken out with eyeblinding plaids in some of the brightest colors you ever hoped to carry over your head. Besides being very small, unusually compact and easy to tuck in small spaces, they do work smoothly and quickly when you need them. You can also find plaids in the rigid, short 20-inch umbrellas with all sorts of clever handles.

Among the best of the finds are the umbrellas with a hollow handle to hold your rubbers. You roll the rubbers tightly and tuck them in the handle, which is fitted with a flap that snaps.

HANDY NEWSPAPERS

There are many uses for old newspapers. In fact, if the housewife only realized it, they are a valuable help in reducing work and increasing comfort.

Most women never think of it, but when they stand ironing, for instance, their feet will ache intolerably. This "ache" can be most easily avoided by making a thick mat out of old newspapers. And all standing jobs can be relieved of much of their strain if wads of newspapers are put on the floor.

A newspaper "mat" needs twelve large newspapers placed one on top of the other, folded over, "packed" carefully so that they do not slip, and bound at each end with string. It will last a long time and will be found a boon to aching feet.

A similar mat can be made and used on wet days when there are youngsters in the house. Placed just outside the door when the children are expected home from school, it will save much work indoors, as most of the mud can be wiped off the boots on the mat outside. The wad can then be taken indoors and the soiled top removed and burned. At the back door, such a "mat" saves the housewife an immense amount of work, when there are children who will scamper in and out.

Grease on a stove can be cleared off by rubbing with a wad of paper. Washing-up loses much of its terrors if the plates are first cleared of grease paper. As a polisher for windows, newspaper will be found more than useful as the smell of the printers' ink helps to keep away insects. Blankets, clothes and furs should not be laid away for long periods unless layers of newspaper have been placed between the folds.

Grocery Specials!

ROBINHOOD ROLLED OATS
China Pkg. 33c; Plain, 25c.
RED RIVER CEREAL 25c
WHEATINE .....5c lb.
SOUPS SALMONS PICKLES
OLIVES FRUITS OYSTERS

J. E. UTMAN, Phone 7, Winchester.

The Crown Bakery!

MAKES

White, Whole Wheat and Rye Bread
Buns, Rolls and Chelsea Buns
Quality Pastry
Golden Brown Doughnuts

In fact most everything in Bread and Pastry.

THIS WEEK TRY OUR "CORN BREAD"
YOU WILL LIKE IT!

JUST PHONE 37 OR 129. WE DELIVER.

C. R. ROBINSON, - - Winchester, Ont.

Notice To Farmers!

RIVERMEAD DAIRY, CORNWALL

Is on Market for New Churning Cream Shippers. Highest Market Prices Paid.
Payments Twice A Month.

Phone 606, Cornwall. - 407 Water St., E., Cornwall.

Oldsmobile Announces Six and Eight for 1935

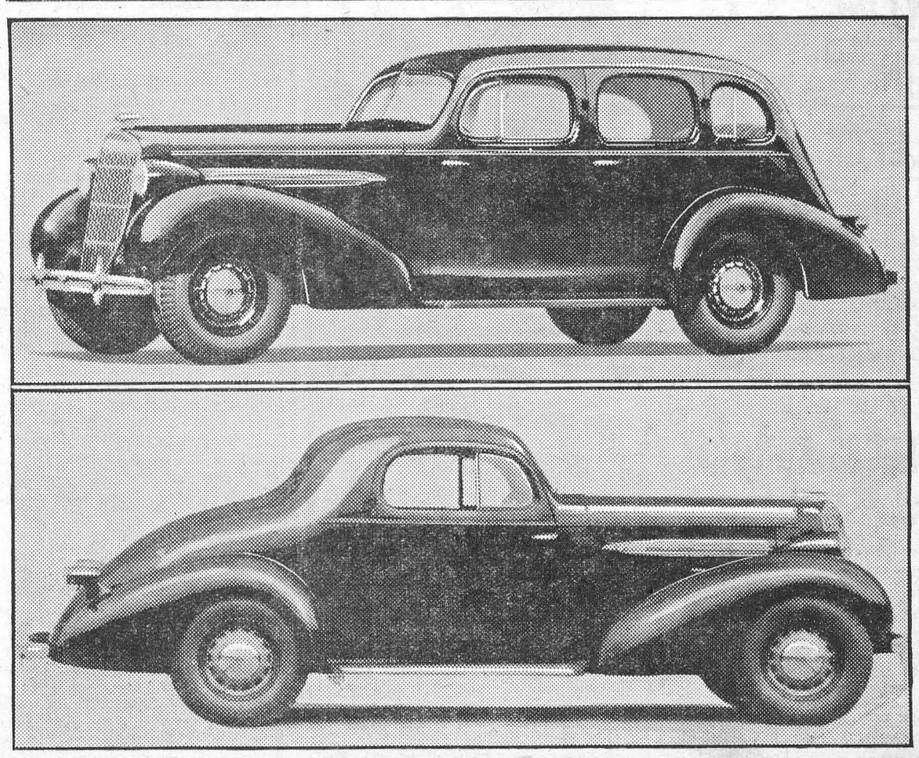

NEW CARS FEATURE SAFETY AND BEAUTY

With both the Six and the Eight materially larger and roomier, Oldsmobile presents two beautifully streamlined automobiles in 1935. Modern design, added comfort, increased operating economy, and new solid-steel Turret-Top bodies by Fisher are all offered in the 1935 models. Pictured above is the Oldsmobile Eight 5-passenger Sedan, and below is one of the Oldsmobile Six Coupes.

ROSS MORROW, Auctioneer.
For the Counties of Dundas, Stormont Glengarry, Carleton and Russell.
Sales of all kinds handled.
Tel. 603 r 31 Winchester Springs.

DR. C. H. MEREDITH
Dental Surgeon
Office Hours: 9 to 5.
Evenings by Appointment.
Phone 23.
Helmer Block. Winchester, Ont.

W. J. CASS, B.A., K.C.
Barrister, Solicitor, Notary
Phone 11. Winchester, Ont.

INSURANCE
FIRE, HAIL, ACCIDENT, LIVE STOCK AND AUTOMOBILE
Apply to
WALTER MOFFATT, Winchester, Ont.

NOTICE!
I buy all kinds of Poultry, Hides and Wool at the Market Price. Pone 165.
HARRY SWEET.

HENDERSON LODGE, NO. 383, A. F. & A. M., WINCHESTER
Meets on Second Friday of each month in Sweet's Block, at 8 o'clock.
Visiting Brethren always welcome.
Len. Porteous, W.M. W. A. Rowat, Sec.

JAKE ROSS
All kinds Poultry wanted at all seasons. Wool wanted. I buy all kinds of Hides.
Phone 81. Winchester.

D. L. MacLEAN, B.V.Sc.
Veterinary Surgeon
General Practice. Moderate Rates.
Phone 614 r 15, Winchester.

LOYAL ORANGE ASSOCIATION
L. O. L. No. 862, meets First Wednesday of each month.
Prince Edward R. B. P. meets Last Wednesday of each month.
Victoria Lodge L. O. B. A. meets on Second Wednesday of each month.
In Orange Hall, Winchester.

H. O. HESSELL
Barrister, Solicitor
Notary Public.
LAW OFFICE
MORRISBURG, ONTARIO

WANTED—GOLD AND SILVER
Gold Watch Cases, Rings and Brooches, Teeth Caps, Bridges, and Old Gold, bought for Cash. Highest Prices paid according to Carat. Parcels received on approval.
W. E. BARNARD,
Jeweller, Winchester.

Electrical Work!
When you want the best in Electric Wiring or General Repairing, call, or Phone 183 for quick service and reasonable prices. Residence west of Wesleyan Church. Town or Country Service.
I also specialize in Radio Repairs. Tell me your troubles.
HARRY HARPER, Electrician.
Phone 183 - - Winchester.

GOWLING BUSINESS COLLEGE
A Good School
Ottawa, Ont.
Now is the time to enter so that you will be prepared when normal times return, which we confidently expect will be in the near future. Write for catalogue. Enter anytime.
W. E. GOWLING, PRESIDENT.
H. W. BRAITHWAITE, Principal.

COLLEGES ANNOUNCE
New Term from January 2, 1935.
Courses train stenographers, typists, secretaries, bookkeepers, file clerks, bank clerks, shipping clerks, civil servants and general office workers.
32 Graduates placed in civil service since May 1, also a goodly number in industrial and financial offices.
Outlook very encouraging for trained young people. Send for particulars. Address either:
Principal Rogers, Brockville Business College, or
Prinipal Metzler, Kingston Business College.

The May Day Mystery

By

Octavus Roy Cohen

(Continued From Last Week)

"Harmon," said the bank president, "this is Mr. Hanvey. He's down here for the B. P. A. to look into our little robbery."

Burke hobbled forward and extended his hand. The detective regarded him in amazement.

"You and the robber fought it out?" he questioned.

"Yes, sir."

"You don't look like a gun-fighter."

The little man glanced up in surprise.

"I'm not."

"Hmph! Tell we what happened, if you please."

"Well—" Burke was speaking meticulously. "I went out to lunch immediately after two o'clock. I went out the back way and used the same route back: I suppose Mr. Fiske has explained that we always do that. I returned exactly at two-thirty because we were to be very busy that afternoon putting up the pay roll for the Marland mills.

"I came in the back door and saw a man putting currency into a satchel. He was holding a revolver in his right hand. I couldn't see Mr. Fiske or Miss Seward. I immediately suspected that something was wrong."

"A rather natural supposition," agreed Hanvey. "And what happened then?"

"He yelled something at me."

"What?"

"I don't know. I didn't pay any attention to him. I jumped behind the counter and grabbed my revolver. He fired at me but the bullet struck the marble counter. He didn't hit me until I came out into the open again."

The wizened cashier spoke as though gun battles were matters of everyday occurrence.

"You came out?"

"Oh, yes sir! I couldn't shoot at him from where I was. I ran around the corner of the counter just as he started for the front door. I fired at him and he shot at me. That was when he hit me. I was very sorry about that because I fell down and that kept me from following."

"And after you fell down?" prompted Jim.

"I fired again."

"Good Lord! After he had hit you?"

"Yes, sir. I was very lucky, too. I hit him."

"You are sure about that?"

"Quite positive, sir. You see, we found blood on the floor where he had been standing. And there was a trail of blood to the front door and across the sidewalk to the curb."

"The robber ran away?"

"Yes, sir. I regretted very much



"Yes, Sir. I Regretted Very Much That I Had Not Struck Him in a More Vulnerable Spot."

that I had not struck him in a more vulnerable spot."

"You did a-plenty. Now, Mr. Burke, what happened after that?"

The little man flushed with embarrassment.

"I fainted."

"Golly!" breathed Jim, "it was about time."

Randolph Fiske faced Hanvey proudly. "Quite a hero, isn't he, Hanvey?"

"Man! You said it! Mr. Burke, is that all you know about the robbery?"

"Yes, sir."

"Had you ever seen the robber before?"

"Not that I can remember."

"No suspicion, eh?"

"No, sir."

Hanvey rose. "That'll be all, Mr. Burke. And I'm really proud to have met you."

Harmon Burke bowed stiffly and hobbled away. When the door closed behind him Hanvey turned to the banker.

"Think of a little runt like him pullin' a stunt like that. His story of the gun fight is accurate?"

"Absolutely—as far as I could see from the safe."

"What did you do while this was going on?"

"Nothing. I was frankly frightened, and, at the time I didn't even know it was Burke who was shooting. From where I was I couldn't see anyone but the robber."

"Burke was correct in stating that the man was hit?"

"There's no question about that. There was a good deal of blood on the floor. He must have been bleeding rather profusely, too, because the trail seemed to get heavier as it approached the curb. A car was waiting there for him."

"Anybody else see the robbery?"

"No."

"Anyone see the escape?"

"No one. A negro boy who works at the gas station across the street said he heard the shooting. But he said he was frightened and so he ducked for cover."

"Then no one saw the robber actually drive away?"

"Yes. I did."

"How?"

"I was still in the safe. The front door was open. I saw him jump into the car."

"There was another man at the wheel?"

"Yes."

Hanvey's bulbous head moved slowly. "Same old routine. It's a wonder more of these little banks don't get stuck up."

He rose and waddled to the door, which he opened. He stood for several seconds staring into the bank, then he moved down the passageway and inspected the rear door route to Oak street. He returned to Fiske's office, lighted another of his terrible cigars and turned kindly eyes on the banker.

"This ain't exactly going to be easy, Mr. Fiske. Except for the stick up man gettin' hit, there wouldn't hardly be a chance for us, 'cause their program went off elegant. Now what I want to ask you is this: Leavin' the robbery itself out of the conversation for a minute—has there been anything funny goin' on around here recently? Anything that was unusual—like strange folks snooping around, or anything like that?"

Fiske hesitated briefly. "No strangers that I've heard of."

"But there has been something peculiar," Hanvey asserted.

"I didn't say so."

"No-o, but you kind of acted it."

Randolph Fiske was genuinely impressed. "To tell you the truth," he said, "I am sure I recognized the car in which the robber drove away."

"So-o! That sounds awful good. Whose was it?"

Fiske toyed with a blotter for a moment. "I hate to say, Hanvey. My suspicions are probably grossly unjust."

"We ain't goin' to bother no innocent folks, Mr. Fiske."

"I hope not. Especially this one. You see, in all the excitement, I couldn't be sure it was his car."

"But you're pretty positive?"

"Exactly."

"Who was it?"

"A young friend of mine who is a student at the college here. Marland university. I could almost swear that it was his car which waited at the curb for the robber."

Hanvey spoke softly, and kindly.

"Hadn't you better tell me the lad's name, Mr. Fiske?"

"He's a nice boy, Hanvey. I've known him for three years. And I'm not positive he was driving the car. His name—" And the banker drew a long breath: "His name is Maxwell Vernon!"

CHAPTER VI

The kindly face of the banker was marked by lines of worry as though he feared he had talked too much. But the ponderous detective did not seem particularly interested.

"Vernon," he remarked. "Maxwell Vernon, eh?"

"Yes. They call him Max."

"Friend of yours?"

"I like him—if that's what you mean."

"What sort of kid is he?"

Fiske hesitated, then leaped forward with a sudden burst of confidence. "If I give you my honest opinion of that boy, Hanvey—will it prejudice you against him?"

"Golly, no."

"He has faults—"

"Who hasn't? Only men I'm afraid of are these goody-goody ain't I honest ones. They're the cute babies! Now about Vernon?"

"It isn't a long story. You know we have a college here. Vernon entered as a freshman three years ago—he's finishing his junior year now. I met him when he came into the bank and opened a ninety thousand dollar checking account. It was rather unusual—"

"I should guess yes."

"—And naturally I had a chat with him. This money was the remainder of an inheritance from his mother, she having been his surviving parent."

"Orphan?"

"Exactly. In the past three years Max and I have been quite friendly—so friendly that at times I'm afraid he has rather resented what must have seemed like interference on my part."

"What were you interfering about?"

"Vernon has been running through his money pretty fast. He started slowly in his freshman year but the word got out that he was very rich and he gathered around himself a group of friends rather more mercenary than genuine. Max Vernon is weak; about as weak as a young man who is not vicious can be. I really believe, though, that there isn't a vicious bone in his body. His first year at college he spent money lavishly. Last year he spent it faster. This year he has run through every cent of what little was left."

"Gosh! He must be a bird!"

"Too many friends for his own good. One in particular—"

"Who?"

"I'll tell you about him directly. To stick to Vernon: when I saw his money dwindling I started having sensible, fatherly talks with him. He always confessed his weakness and always promised to draw in his horns. Then the next thing I knew there'd be a walloping big check come through the bank."

"Did he have all his money here?"

"Every cent. That's why I'm in a position to know so much about him. About a month ago he had run through his money. Didn't have two hundred dollars left. About a week ago he came to me and asked for a loan. He admitted that he was broke. He said he was in a rotten fix—owed a big gambling debt—and felt that his honor was at stake."

"Does he gamble much?"

"A good deal. But that I'll touch on later. He wanted to borrow money. Of course, I explained that I couldn't lend it—at least that the bank couldn't. I did offer to lend him a trifling sum personally, but he said that the hundred dollars I offered wouldn't help a bit. He needed five thousand."

"No piker, at any rate."

"It isn't that, Hanvey. He just doesn't know anything about money or if he does, he's learned it in the last month, which isn't very likely. He always had thought that ninety thousand dollars was inexhaustible. Then, suddenly, it was gone. It took him a long time to understand that there was no more. He confessed to me that he had been a fool. He wanted to know what to do, and I suggested that he leave college, get a job and begin to take life seriously. His gambling debt—'the debt of honor' he rather grandiosely called it—seemed to be preying on his mind. Once or twice he even talked about killing himself. I spoke to him like a Dutch uncle—"

"You thought he meant it?"

"He meant it; yes. But I knew he'd never do it. I was merely trying to snap him out of his despondency. All his lightness and brightness were disappearing. But there was nothing I could do about it."

"And he?"

"No one in the world could have needed or wanted money more than Max Vernon thought he did. Remember that! The last time I saw him was April twenty-eight when he begged me for a loan—and I again refused.

"On May first, a little after two o'clock, this bank was robbed of more than one hundred thousand dollars. I am terribly afraid that Max Vernon was implicated in that holdup."

"Because you recognized his car?"

"That is only the beginning, Hanvey. When I remembered after the excitement died down that the car had looked like Vernon's, I paid mighty little attention. Then I recalled the man at the wheel—and it seemed to me that even in the brief glimpse, it was Vernon."

"You couldn't swear it, though?"

"Certainly not. But I investigated, and now, Hanvey, comes the rotten part of my chain of evidence. That night Max Vernon did not return to his room in the Psi Tau Theta house. He did not come back until late yesterday afternoon."

"Yes. . . ?"

Fiske frowned, then looked up at Hanvey's expressionless face. "I'm trying to be fair to the boy—and to you. He went to his room at the fraternity house. But, Hanvey, there was something else that I didn't hear until this morning."

"What?"

"He didn't come back in the car he was using day before yesterday!"

Jim blinked slowly, lighted a fresh cigar and blew a cloud of the rancid smoke across the table.

"No?" he asked with depressing lack of interest. "What did he come in?"

"A new car," said Fiske. "A brand new and very expensive one."

"Hmm. . . ." Hanvey puffed thoughtfully, but said nothing. To the banker it seemed that he was not even bothering to think. Just a great human bulk occupying space. Fiske was considerably irritated.

"I don't want to be misunderstood, Hanvey," he said, with a hint of acid in his tones. "I'm fond of that boy. I don't believe there's anything radically wrong with him. I've told you everything, hoping that I've overlooked some point which may prove to be in his favor."

"Maybe," suggested Hanvey softly, "maybe you have."

"I hope so. I don't want to see Max Vernon get into trouble."

"Gosh!" Hanvey uncrossed his legs with considerable difficulty. "It seems like what you've told me indicates that he's in trouble enough. Everything links him up with a bank robbery."

"I realize that." Randolph Fiske spoke in a low, strained voice. "And perhaps I'm doing him a favor."

"How?"

"Because," explained the banker, "I'd rather see Vernon convicted of complicity in a holdup than electrocuted for murder."

Hanvey scratched his head. "I'm all up in the air, Mr. Fiske. You're talking about murder, and I don't know anything about any murder. Who got bumped off, and what has Vernon got to do with it?"

"It happened at the college—Marland university—just before this bank was robbed day before yesterday. Max Vernon was arrested for the killing the minute he returned to the campus yesterday evening."

"I see. . . . Who arrested him?"

"The local police."

"Mm-hmm! They sure are h—l on makin' arrests. Guess they feel they've got to keep in practice. Whose murder was Vernon arrested for?"

"A man named Thayer—Paterson Thayer. They call him Pat."

"College student?"

"Yes. I guess you'd call him that. He came to Marland two years ago and entered the junior class. He would have graduated next month. Ugly rumors followed him here. They said he had been invited to leave the two northern colleges which he had attended. He was a picturesque figure: tall, handsome, suave, worldly—nothing collegiate about him."

"How old?"

"About twenty-three or four."

"And his connection with Vernon?"

"That's what worries me. They became friendly from the start. Max looked up to Thayer, and I think Thayer had a supreme contempt for Vernon. But that didn't prevent the older man from bleeding Max."

"How?"

"Cards, I believe. And if any credence is to be given the rumors which followed Thayer to Marland, he was quite expert in manipulating them. In the past two years, Hanvey, about forty thousand dollars' worth of checks drawn by Vernon in favor of Pat Thayer have passed through this bank."

Hanvey was silent for a moment. "Interesting chap, this Thayer. Regular college hustler, eh?"

"I think so. He must have had a rather hypnotic manner because every time I suggested to Max that perhaps their two-handed game wasn't entirely straight, I found I'd stirred up a hornet's nest. He bitterly resented any criticism of his friend. And I'm sure that the five thousand dollars Vernon owed when he came to me was represented by a note he had given Thayer to cover a gambling debt."

"And it was because of this that Vernon has been arrested for Thayer's murder?"

"No-o. You see, no one but myself knows how deeply involved Max Vernon was. Financially, that is. He was arrested largely on circumstantial evidence, and because it developed that they had had a bitter quarrel on the campus less than an hour before Thayer was killed."

"About what?"

"The idea seems to be that Thayer stole Vernon's girl."

"Mmm! Nasty business. Thayer must have been an awful careless young man."

"It doesn't look good for the boy, Hanvey. Thayer gets all his money and a note that he can't possibly pay. Then Thayer steals the one thing left to Vernon—his girl. Of course we can smile, but I fancy that even to a youngster like Vernon, the loss of a lady's affections could cut pretty deeply. But we'll go a step farther: We'll say that it not only makes him furious, but also opens his eyes. It makes him understand that Pat Thayer is unscrupulous. Suppose he gets the idea that Thayer has been cheating him at cards?"

Fiske paused for a moment and Hanvey looked up interestedly.

"Durned if you ain't clever, Mr. Fiske. Lemme hear some more."

"Taking all that for granted, then," went on the banker, obviously pleased by Jim's approval, "we can understand that even a chap like Vernon could go crazy. The worm having its inevitable turn. We do know positively that shortly after their campus quarrel Vernon went to the fraternity house where he and Thayer both lived and made no secret of the fact that he was bitterly angry with Thayer. A little later Vernon left the place in his car and still later Thayer's body was discovered. He had been stabbed in the throat."

"And even without knowing what you know about the money situation, they spotted Vernon as the man, eh?"

"Yes. If they heard about this . . . I'm worried about the lad, Hanvey. Maybe he killed Thayer and maybe he didn't. If he did I'm sure it was the result of a quarrel and a fight. The boy needs help. We have the loss of what must have appeared to him as an inexhaustible fortune; his desperation over finances; the five thousand-dollar note covering a debt of honor . . . and we have a staggeringly strong reason why he must have become mixed up in the robbery of this bank. I'm afraid Vernon did one or the other, and frankly, Hanvey, I'd rather see him tied up with the robbery than the murder."

The detective lighted another cigar. There was a silence for a few minutes and then the door opened. Miss Seward placed a card on Randolph Fiske's desk. Fiske glanced at it and passed it across to Hanvey.

"Who is John Reagan?" asked Jim.

"Chief of the Marland detective force. If you'd rather not have him come in—"

"Golly! He's the one man I'd like to talk to."

Two minutes later Reagan snapped into the room: trim and efficient. He paid no attention to the banker, but advanced on the vast bulk of Jim Hanvey.

"I want to shake hands with you, Hanvey," he said heartily. "All my life I've wanted to meet a real detective."

Hanvey grinned like a kid. "Whatcha doing, Reagan—taking me for a buggy ride?"

"I mean it." The local chief turned on Fiske. "Do you know who this feller is, Mr Fiske? He's the cops'

TO BE CONTINUED

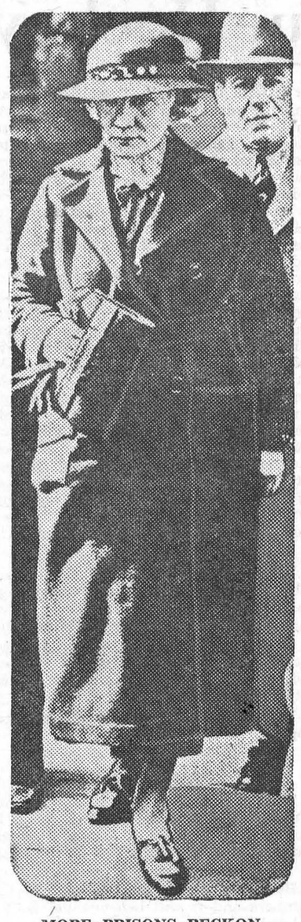

MORE PRISONS BECKON

"Cat Eye Annie" or Lil McDowell, jewel thief, departs from Auburn prison, New York, after completing a long term for a $75,000 robbery in Buffalo. She was extradited to Maryland to face a 12-year indictment there for a $20,000 jewel robbery. Police of five states claimed custody of the aged woman to settle robbery accounts totalling one hundred thousand dollars.

WINTERS, THEN AND NOW

There are still those who argue that the winters are not as severe now as they were in the "good, old days." With the mercury at 37 below last winter, and this winter performing as it has been doing, it would seem that modern winters are just as cold and stormy as any in the past. Even this winter farmers residing on concession roads or little used thoroughfares have had to take to the field until such time as the residents in these particular sections could shovel out the roads again. That, too, was quite a common sight forty or fifty years ago.

On Feb. 4th, 1845, the following account is found in an old chronicle:

"Snow began to fall at Gananoque and continued to fall for two days and one night to a depth of two and one-half feet on the level. The mail sleigh left Kingston at 11 a.m. on one day and did not reach Gananoque until 4 p.m. the following day, after the mail bags had been transferred to a horse."

But times change, and conditions with them. If there had been wide, level roads and powerful motor plows in those days, the roads would not have been allowed to become impassable. The advent of the automobile and the use of the motor in road transportation has made it necessary and comparatively easy to keep traffic in uninterrupted motion, despite the weather. One can imagine the howl that would go up if the Highways Department permitted the Gananoque-Kingston highway to remain closed even for a few hours. The clearing of the country and the greater density of settlement had had their effects upon climatic conditions as well. But the machinery of the present day can remove the snow as fast as it falls and keep the roads open for uninterrupted traffic night and day.—Gananoque Reporter.

Advertisements are invitations to shop. The best values are told about in these sale messages.



AUTO REPAIRING!

Are you planning to do some repairing on your Car or Truck? Now is the best time to have it done.

We can give you a better price, and the most careful attention, through the winter season. Let us give you estimates on your job.

GLASS!

We have a full Stock of Door and Windshield Glass for cars in stock, and can replace your broken glass while you wait. Our Prices are right. Our Work will please you.

The Old Reliable Stand,
M. Bailey,
DURANT DEALER
Winchester - - Ontario

STRANGE AS IT SEEMS—By JOHN HIX

For further proof address the author, inclosing a stamped envelope for reply. Reg. U. S. Pat. Off.

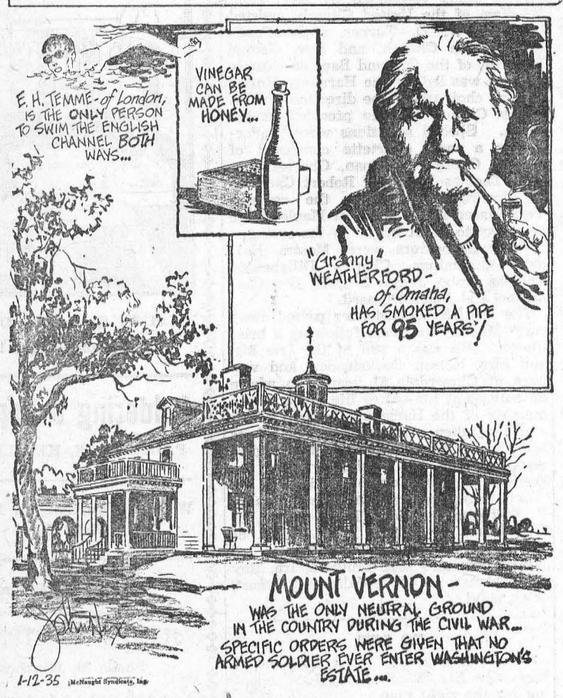

Strange as it seems, there was only one spot in the entire United States durin gthe Civil War that was strictly neutral, and that, fittingly, was the old home and final resting place of the First President. General Lee for the South and General Scott for the North gave express orders that no armed soldier ever enter the gates of Mount Vernon.

This tribute to the memory of Washinton both in the North and the South was brought about by Miss Ann Cunningham, first regent of the Mount Vernon Ladies' Association of the United States, an organization which reconstructed and maintained the estate of Washington when governmental agencies declined to take over the task.

* * *

The United States Department of Agriculture is now experimenting with possibilities of commercial production of vinegar from honey. That this can be done by fermentation has been demonstrated, and it is now hoped that a superior kind of vinegar can be made in this manner so as to justify the additional expense necessary.

* * *

Mrs. Cornelia Weatherford, who is known in Omaha as "Granny Weatherford" says that "tobacco just can't hurt a woman." She, more than anyone else, should be in a position to know—for she started smoking in 1840 and is still at it. She generally smokes a pipe, one of them she has smoked for 50 years, but sometimes she has a cigar. She is 104 years old, has lived in the same house for 53 years, is still active, and sews without using glasses.

Scrap Book Items That You Should Keep

Cut Them Out Each Week

THE COLORS OF A MAN

He's blue when loyal.
He's purple when angry.
He's yellow when cowardly.
He's red when embarassed.
He's white when he's straight.
He's green when he's ignorant.
He's colorless when he's uninterested.

BEST THINGS

Nothing in life is worth a thought save loving,
Forgiving, forgetting and keeping sweet the while.
The being brave and bright and true and tender,
And meeting troubles with a cheery smile.

Then Death will come to you with sweet caresses,
As you set sail upon the unchartered sea,
Followed by thoughts of foes made into friends by loving,
And all life better for your ministry.
—Wilhelmina Barry.

WHAT'S THE USE

What's the use of fretting,
Wearing worried frown?
What's the use of getting
Weary and cast down?

Bear life's burdens lightly,
Bow not 'neath the load;
Hope's Star's gleaming brightly
Far adown life's road!

Make a joy of living
In your work and play,
Counting every blessing,
All along life's way.

Make your work a pleasure
Take no time to fret—
It may be 'round the corner,
Success is waiting yet.

THE STARTING POINT

If you want to be happy, begin where you are,
Don't wait for some rapture that's future and far;
Begin to be joyous, begin to be glad
And soon you'll forget that you ever were sad.

If you want to be happy, begin where you are,
Your windows to sunlight and sweetness unbar.
If dark seems the day, light a candle of of cheer,
Till its steady flame brightens each heart that comes near.

If you want to be happy, begin where you are,
God sets in each day Heaven's joy-bringing star,
Live bravely beneath it, through cloud and toward light,
And under its radiance your path shall be bright.

AS A MAN THINKETH

The man who says, "It can't be done,"
Has reached his goal, a loser;
The man who says, "I can and will!" of fortune can be Chooser.
For thought direct your aims and acts, a chain they form in linking;
Thus you can be a serf or free, according to your Thinking.

Teacher—As we walk outdoors on a cold morning and look about us, what do we see on every hand?
Pupil—Gloves.

Only a fool expects to have his way all the time.

The worst of all failures are those who can never fail because they never try.

Five gallons of gas and a quart of gin,
And all they found was a mess of tin.

To-morrow is the first day of March. Just three weeks until spring and warmer weather.

STAINS ON NICKEL

Stains can be removed from the nickel on the doors of the range by dipping a soft cloth in vinegar and rubbing over the nickel while the stove is warm. Polish with a soft dry cloth.

To be popular at home is a great thing. The man who is loved by the house cat, by the dog, by the neighbours' children, and by his own wife and family, is a great man, even if he never had his name in "Who's Who."—Thomas Dreier.

RECOMPENSE

What you give to others
Comes back in double measure;
There is true possession,
When you share your treasure.

Money closely hoarded
Has no means of growing;
Share your life with others,
Reaping as you're sowing.

What you give to others—
Service, friendship, pleasure—
Will be true possession,
If you share your treasure.
—Grenville Kleiser.

THINGS EVERLASTING

The things of earth that I have loved
And gathered to my heart,
Are just the simple things of life
I found along the way;
The memory of a little child
From whom I had no part,
And love I found among the hours
Of every passing day,

The memory of lovely dawns
That crept along the hills,
To gather up the shadows,
The night had left behind.
And tint them with the golden light,
They scatter to the rills,
With beauty's changing loveliness,
That all who seek may find.

The everlasting joys of life,
Are made of simple things,
The comfort that I found among
The beauty of the stars;
The glory of the twilight hour,
The peace its quiet brings,
The music from a radiant sea
That discord never mars.

The love that one time came to me
So wonderful and true,
A fragrant trail of memories
Has left upon the way;
And in the silent hours, Beloved,
I dream again of you,
And count life's lasting sweetnesses
Without a sprig of rue.

I'll bury deep all sordid things—
Such things I would forget!
And love the restful friends I know,
And treat the quiet way;
I'll keep the sacred things of life
In fond remembrance yet—
The everlasting things, I found
In every passing day.
—Laura Bedell.



PROMOTED

Group-Captain Frederick Sowrey, Who, as a R. F. C. pilot, in 1916, brought down the Zeppelin L. 32 in flames at Billericay, Essex, has been appointed to command the R. A. F. Middle East depot at Aboukir. He previously commanded the No. 3 armament training camp at Wisbech.

SANDWICHES

Delicious bacon and egg sandwiches can be made by chopping crisp bacon and hard-boiled eggs and mixing. Add chopped pickles or olives and moisten with mayonnaise.

SUNDAY SCHOOL LESSON

by Rev Charles E. Dunn

Peter Unmasks Falsehood and Hypocrisy.

Lesson for March 3rd. Acts 5:1-11. Golden Text: Ephesians 4:25.

St. John Ervine, the brilliant Irish dramatist, argues that an injustice has been done to Ananias and Sapphira. They are too hastily condemned, he thinks, as liars and embezzlers. After all, the experiment of the first disciples with communism was a failure. Apparently Ananias and his wife doubted its success, and so personally appropriated a part of the price received for the sale of their property as a reserve fund to help them meet their obligations in lean days ahead. Why should they not be praised for their farsighted prudence rather than condemned as contemptible hypocrites?


Rev. Chas. E. Dunn

Much can be said for this contention. We can agree that the attempt of the disciples to pool their resources in a common store was a noble experiment in Christian brotherhood. But we know what a dismal miscarriage it proved to be in the end. It was all very ideal, but the practical difficulties hastened its collapse. Human nature reflected too much of its seamy side. Ananias and his wife were doubtless sceptical even as Americans today are distrustful of the soviet regime.

Note further that the decision of Ananias to keep a part of the price was not at all a sin. Peter makes this clear in his reply, "Even after the sale, was the money not yours to do as you pleased about it?" (vs. 4) It was perfectly proper for the couple, after disposing of their property, to retain a portion of the proceeds for their own uses. They were not miserly for they might have refused to cooperate at all. This Utopian scheme, we must remember, was voluntary. Ananias was a righteous man who unselfishly sold what he had for the general good.

His great mistake was that he failed to candidly admit his reservation of funds for his own use. This was deceit, and it deserved Peter's rebuke, although the apostle was harsh in administering such a severe public scolding. Here his impetuosity again got the better of him.

THE BOOK

. . . . . the first line of which reads, "The Holy Bible," and which contains Four Great Treasures . . . . . .

by BRUCE BARTON

THE HEART OF DAVID

WE KNOW that David solidified his kingdom and made it respected among the powerful nations of that part of the world.


Bruce Barton

Let us pass by, then, the record of his official life and touch on two incidents that reveal his heart. It was after one of the great battles with the Philistines when his little force was surrounded, cut off from supplies and even from water, that David, worn out and thirsty, thought of the clear pure water in his father's well which had cooled his lips in boyhood. His parched throat yearned for it.

> And David longed, and said, Oh that one would give me drink of the water of the well of Bethlehem, which is by the gate!
>
> And the three mighty men brake through the host of the Philistines, and drew water out of the well of Bethlehem, that was by the gate, and took it, and brought it to David: nevertheless he would not drink thereof, but poured it out unto the Lord.
>
> And he said, Be it far from me, O Lord, that I should do this: is not this the blood of the men that went in jeopardy of their lives? therefore he would not drink it.

It is easy to understand why men worshipped a leader like that.

The other incident occurred in the campaign against his son Absalom, the boy whom he loved more than all the world and who repaid his love by organizing a revolt and attempting to seize the throne. David gave orders that the boy was under no circumstances to be killed, but the zeal of a professional soldier was not to be curbed by such an order, and word was brought to the king that Absalom was dead. The revolt was broken, his throne was safe, he could go back to the security of the palace, but it all meant nothing. The feelings of the monarch were swallowed up in the heart-breaking anguish of the father.

> O my son Absalom, my son, my son Absalom! would God I had died for thee, O Absalom, my son, my son!

Perhaps the most poignant cry in history from a father's bleeding heart.

The faults of David are set forth none the less clearly than his virtues; we feel the reality of him in every line. Yet no catalogue of his shortcomings can hide his essential greatness. He was a genius in war, in administration and in literature. He reorganized a government that lasted more than four centuries as a single dynasty and which lived as an ideal through thirty centuries.

New week: Jeremiah

Copyright, Bobbs-Merrill Co.

The Family DOCTOR



by JOHN JOSEPH GAINES, M.D.

"CANKER SORES"

SELDOM a week goes by that I am not appealed to by people with the well-known "Canker-sores"—small ulcers of stomatitis. They occur anywhere within the buccal cavity—usually may be seen inside the mouth, on the walls that touch the outer surfaces of the teeth. No description necessary—but they occur from size of a pin-head up to large as a penny; never exactly circular, unless when very small. They are whitish, covered with mucous—nature doing all she can to repair. We are asked to "touch 'em up with caustic," which is the usual procedure. This doesn't cure the condition causing them—it just gives us a stall for time, until the digestive tract rights itself, I think.

The other day a young druggist came into my office; he had a distressing case; couldn't eat anything very salty, very tart, very cold or very hot. Maybe you have been that way.

I "touched 'em up" with 20% nitrate of silver solution. I told him as I have just told you—it was treating the symptom instead of the simple ailment. "You've got plenty of 'citro-carbonate' in the store, haven't you?" I asked. "Sure," he answered. "Then take three or four doses a day, between meals and at bedtime," was my direction. The patches disappeared within three days. The effervescing, alkaline mixture was easy to take, and, with brief directions as to too much greasy food; the cure was neither difficult nor unpleasant.

Now had my patient been a farm boy—several miles away from the drug store—it would have been different. I might have told him to buy a quarter's worth of Cream Tartar—and take a heaped teaspoonful in a glass of water, two or three times a day.

The WOMAN'S ANGLE

by NANCY HART

If you should open a canned food, and find that the inside of the can is slightly discolored, don't worry. Investigation has shown that the foods react on the tin occasionally, but that there is no contamination of the food.

* * *

Once in a while when a can is damaged, either in packing or shipping, air does get into the can and spoilage results. But usually the can has bulged before you open it. Take it back to the grocer and he can turn it back to the wholesaler.

* * *

A bill that may mean more to women than anything of the year was introduced at the first day of the 74th Congress when Representative Walter Pierce of Oregon proposed to permit the dissemination of birth control information through licensed medical circles.

* * *

Do you scowl after you've walked a few blocks? Are you tired? If your feet bother you, even though you don't realize it, they're taking their toll of beauty, putting lines and wrinkles in your face. The obvious thing to do about it, of course, is to wear properly fitted shoes, or if your case is serious, see your doctor or a specialist.

* * *

Forty years ago a Copenhagen woman had the idea it would be good to have a building exclusively for women with store and office space, apartments and restaurants all occupied and run exclusively by women. And now, with a woman architect drawing the plans, the land has actually been bought.

* * *

We've all heard of the man who has "arrived" largely through the co-operation of his wife, and then found that his wife hasn't kept pace with him. If he leaves her, he may be a cad of the worst sort. Certainly people will talk. But the cleverest women know that they grow more interesting as they grow older—provided only that they keep mentally and physically in trim. Their husbands prefer them.

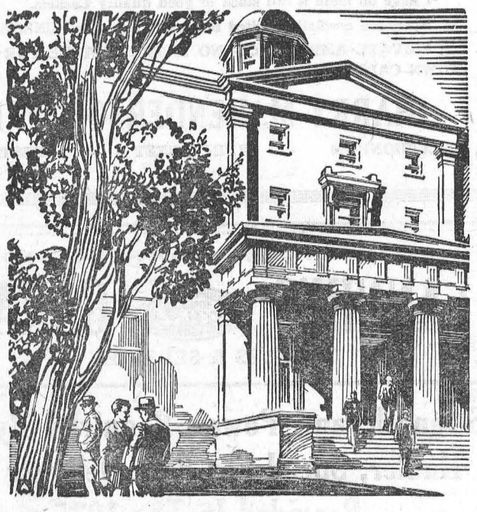

FOR YOUR CHILDREN

Most parents are anxious to give their children the best training possible. Even with small incomes, an education can be provided by making systematic deposits in a Savings Account for that purpose. With compound interest, Savings soon increase.

THE ROYAL BANK OF CANADA

WINCHESTER BRANCH - - W. A. ROWAT, Manager

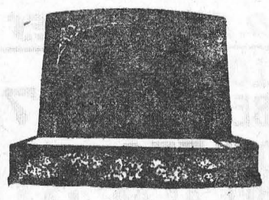

"MONUMENTS"

STUBBS & GIBSON

Manufacturers and Importers of Granite and Marble Monuments, Cemetery Fences, Copings, etc. Scotch Granites a Specialty. Shops at Morrisburg, Ontario, and Winchester, Ontario.

Telephone 119, P. O. Box 120, Morrisburg, Ontario.
Telephone 75, P. O. Box 395, Winchester, Ontario.

HAVE YOU TRIED

PURINA CHECKERS

TABLETS, The New Feed?

The Advantages of Feeding Checkers To Laying Hens!

Every CHECKER is a BALANCED RATION for the LAYING HEN.

It cannot get out of balance.

There is NO WASTE in feeding as in dry mashes.

No need for mash feeders that harbor rats.

HENS FEED QUICKLY AND do not require artificial light to PRODUCE EGGS.

The M. F. Beach Co., Ltd.

WINCHESTER, ONTARIO.



CANADA'S HIGH COMMISSIONER ATTENDS "AUSTRALIA DAY" CELEBRATIONS

This picture, taken at Australia House, Strand, London, when the Right Hon. Stanley M. Bruce, Australian High Commissioner, and Mrs. Bruce held an "At Home," shows Hon. G. Howard Ferguson, High Commissioner for Canada, and Mrs. Ferguson being greeted by the host and hostess.

Men Come And Go But Life Insurance Companies Stay And Pay!

Your wife and family look to you for protection. You are head of the family—the comforts that your wife, children enjoy are provided by you.

No matter how modest the amount of Life Insurance that you can afford, if you have not yet bought a Policy, the finest thing that you can do now is to insure financial aid and protection for your loved ones with a Dominion of Canada General Policy.

E. R. SUMMERS,
General Insurance Agent
PHONE 618 r 2

MUSIC.

Miss Clara Irving, Teacher of the "Burrows Course of Music Study in Kindergarten and Primary." The method which makes the lessons easy and a delight to pupils. Terms reasonable. Call or Phone 117. 44tfc

FOR SALE

One saw arbour, complete with bearings, pulley and 10 inch circular saw. New. Never been used. Cost $35.00, will sell for $10.00. Apply at Press Office.

UPHOLSTERING, FURNITURE AND MATTRESS REPAIRING

I am prepared to do this work at a reasonable price. A special discount will be given on the cost of all materials used, if work is ordered now. Every job guaranteed.

George Robinson,
41-44c St. Lawrence St.

WELL-DRILLING

I am prepared to handle all kinds well-drilling at reasonable prices. 25 years experience in this line of work. Satisfaction absolutely guaranteed. Apply to Ivan Simzer,
Phone S. Mountain 611r31 3tfc

NEXT WEEK AT THE

CAMEO THEATRE, Morrisburg

Monday and Tuesday

Wednesday

Thursday

Friday And Saturday

THREE BIG DAYS!

THE GREATEST MUSICAL AND DANCING PICTURE OF THE SEASON

"THE GAY DIVORCEE"

—with—

FRED ASTAIRE AND GINGER ROGERS

The King and Queen of "Carioca" in their new Dance Sensation:

"THE CONTINENTAL"

Extra "After School" Matinee on Tuesday at 4.15 p.m.

FAY WRAY, RALPH BELLAMY AND WALTER CONNOLY

—in—

"ONCE TO EVERY WOMAN"

"Mrs. Wiggs of The Cabbage Patch."

PAULINE LORD, W. C. FIELDS, ZASU PITTS

The Book Millions Cherish—Now An Endearing Picture—Do Not Miss It!

THIS FRI'Y & SAT'Y—"Pat" Paterson and Herbert Mundin in "CALL IT LUCK"

FIRST SHOWING

Miss America Glass-ware In Winchester

New and Different. SEE IT!

TWO SPLENDID TEA VALUES!

'SALADA' YELLOW LABEL TEA 27c

'SALADA' BROWN LABEL TEA 31c

GLOVER'S SEEDS

Now Showing 3 Pkgs. 10c

Watch For Our Display of Gladioli Bulbs and Rose Bushes.

See Our Windmill Design Dishes.

T. O. KEYES

"The Modern Store"

TELEPHONE 16 - WINCHESTER, ONT.

Our Column

Winter will soon be behind us.

Shop where you are invited to shop.

Toronto churches are going to deliver messages asking people to drive their cars more carefully. The text for the day will be, "Jehu drove furiously."

Late in March there will be issued thousands of silver dollars in Canadian money. When these cart wheels get in circulation we'll be rolling in wealth.

High school examinations are to be finished this year by June 28th and no fees are to be charged. And in five years many of those scholars will be over twenty-one.

One of the best ways to discourage community life is to attend all the meetings but to propose nothing, oppose nothing and the next day find fault because something was or was not done at the meeting.

Young man in Hamilton who was convicted of theft told the court he took the money so he could make a better showing in courting a young lady in that city. The other lads will have a better chance now as this competitor has been eliminated for a year.

The new Bank of Canada one and two dollar bills are soon to appear. While they are to be smaller in size they will go just as far in spending as the larger bills now in circulation. If one desires weight, the new silver dollar to be issued in May may be sought but will be found just as elusive as the paper currency.

There have been so many school teachers on sick leave in Toronto that the appropriation for supply teachers is just about exhausted. Time was when the Trustee living nearest the little red school used to put a sign on the door which said, "Teacher sick—closed." But these occasions were rare.

Sir William Mulock, in his 92nd year, says that to enjoy life don't worry. To which might be added: To stop worrying, cut out the cause for worry. To cut out the cause for worry, the Mea-ford Mirror suggests one should remember that everybody is out of step but yourself anyway.

The St. Thomas Journal says:—"If it were not for old age pensions, many parents would still suffer neglect in their old age so far as their own children cared. It is a matter of regret that many children are only devoted to their parents solely for mercenary gain. This has been demonstrated time and again, especially before the advent of old age pensions. Aged parents, who had perhaps beggared themselves in educating their children or in setting them up in business, were left to shift for themselves, dependent upon public or private charity for their sustenance.

OUR FIELD CROPS

The total value of Canadian field crops harvested in 1934 is now estimated at $544,974,600 compared with a revised estimate of $453,598,000 for 1933. This increase of $91,376,600 is due mainly to higher unit prices.

NEVER SATISFIED

We're never satisfied. When motorists have no reason to complain because roads are blocked with snow, then farmers complain because there is not enough snow on the roads for sleighing.

GOD BLESS THEM

Several Presbyteries of the United Church have gone on record as favoring admitting women to the pulpits. Come to think of it, if it were not for the women and their work a good many churches would have trouble enough to keep going.

AND THEN WHAT?

The office boy entered the sanctum of an editor and said: "Say, boss, there's a tramp outside who says he hasn't had anything to eat for six days."

'Bring him in," said the editor. "If we can find out how he does it we can run this paper for another week.

KNEW HIS PSALMS

Lord McMillan recently told an amusing story of a clergyman motorist's encounter with a policeman. He said:

"A distinguished clerical friend of mine, who drives his own car, was driving in the streets of London, and I regret to say drove past the outstretched arm of a policeman. The policeman was a large Highlander. He looked into the car and saw my friend's clerical collar and then he said: "Do you know the Psalms?"

"Yes, of course I do."

"Then do you remember the words, "Eyes have they, yet they see not?" said the policeman, and told him to drive on."

DON'T BE A FAULT-FINDER

Because you are able to point out real faults and shortcomings in the life of your friend or neighbor, that is no proof that you are profitably or helpfully engaged when doing so. It may be, for instance that he knows as much about them as you do, and is even more concerned for elimination or improvement than you can possibly be. For instance, we have found that the man who spends a great deal of his time criticising the morals or manners of others, is almost sure to neglect his own to some extent. At best that is the only explanation we have been able to find for the well-known fact that most strenuous and persistent fault-finders usually have as many and as serious faults as ordinary people with a few added.

LOCAL AND PERSONAL NEWS

There will be a celebration of Holy Communion in St. Matthias' Church next Sunday at 10.30 a. m. Sunday School at 2.30 p. m. At the direction of the Primate of the Anglican Church, Archbishop Owen, of Toronto, this day will be observed as a day of intercession for the peace of the world. All services on that day will consequently be of that nature.

The two-year-old Holstein heifer, Verouka Ormsby Burke, bred and owned by W. J. Fawcett, Winchester, Ont., in milk during her first lactation period gave, under the rules and regulations governing Record of Performance, 12,242 lbs., testing (average) 3.88 per cent. fat, according to a certificate which has just been issued by the Department of Agriculture at Ottawa.

WILL SPEAK AT IROQUOIS

W. J. Stewart, Inspector of Public Schools, will address the Brotherhood at the United Church, Iroquois, on Sunday, Feb. 24th, at 2.30 p.m. He will speak on the Development of Educational System in the United Counties.

DUNDAS-GRENVILLE PRESBYTERY TO MEET HERE

On Wednesday, March 6th, ministers and laymen from the United churches of Dundas-Grenville Presbytery will meet in the United Church here. There will be three sessions, morning, afternoon and evening.

CUTS LEG WITH AXE

George Thompson, son of Mr. and Mrs. T. Thompson, of Spencerville, had the misfortune to cut his left leg above the knee with an axe while working alone in the woods. The wound was quite deep and bled freely but he was able to drive himself home with the horse and sleigh.

PLENTY OF SAP PROMISED

Much sunshine and a fair amount of rainfall during the summer of 1934 undoubtedly provided proper conditions for a bountiful storage of sap in the maple trees. It remains for suitable conditions of frosty nights and mild days during the sugaring season to provide an abundant crop in 1935.

ENTERTAINS IN HONOUR OF SON

Mr. and Mrs. G. Almon Summers entertained about fifteen young people at their home, Cass Bridge, on Tuesday evening last, in honour of their son, Glen, who was celebrating his birthday.

The evening was spent in games and music in which all present joined heartily, after which dainty refreshments were served by the hostess and the happy occasion brought to a close.

CASSELMAN—CASSAN

A very quiet wedding took place on Wednesday, February 20, when Irene Cassan, daughter of Mr. and the late Mrs. Matthew Cassan, of Iroquois, was united in marriage to Robert L. Casselman, Ottawa, son of Mr. and Mrs. Henry Casselman, Morrisburg. The ceremony was performed in Stewart United Church, Ottawa, by Rev. Mr. Milligan, pastor.

GUILTY OF MURDER

Harold Vermilyea, of California, aged 37 years, who travelled to Belleville, Ont. and killed his aged mother, 76, and then made a hurried trip back to California by motor and aeroplane, and then telephoned his sister, Mrs. Faulkner, wife of Hon. Dr. Faulkner, of the Hepburn Government, stating that he had just received the news there of the death of his mother, was arrested and brought back to Belleville to face the awful charge. On Tuesday he was found guilty of the crime and sentenced to be hanged on May 2nd. He had been trying to get his mother to give him money. The family is prominently connected and the mother had an estate valued at about $60,000.

MRS. JAMES McSHANE

The news of the sudden death of Mrs. James McShane at the home of her sister, Mrs. William Marshall, of Hulbert, came as a great shock to a host of friends and relatives in this community.

Mrs. McShane, who was formerly Miss Beatrice Ault, of Hanesville, was in her 26th year.

She is survived by her husband, James McShane, of Brinston, her mother, Mrs. Everett Ault, of Brinston; one brother, Orval Ault, of the teaching staff of the Ottawa Normal School, and three sisters, Mrs. Ralph Ennis, of Brinston, Mrs. Wm. Marshall, of Hulbert, and Miss Geraldine Ault, of Brinston.

MUCH SORROW AT FUNERAL OF LITTLE BOBBY BRODER

The funeral of the late Robert McEwen Broder, little son of Mr. and Mrs. Wm. Broder, 64 Cameron avenue, was held from the family residence on Sunday afternoon, burial taking place at Fairview cemetery, Morrisburg. The services were conducted at the house and at the graveside by Rev. Canon Robert Turley of Trinity Church, Ottawa South.

The little lad, who was in his fourth year, was the victim of last week's drowning accident in the Rideau river. Besides his parents he is survived by three brothers, Andrew, Harry and Frederick. He was a grandson of the late Hon. Andrew Broder. Besides the members of the immediate family the chief mourners included Mr. and Mrs. Fred S. Broder, Morrisburg, uncle and aunt; Mrs. G. S. Bolton, Toronto, aunt; Robt. M. Bolton, Montreal, an uncle. Among those who met the cortege at Morrisburg were Mr. Fred H. Broder and Mr. and Mrs. Benj. Carr cousins of the deceased ,and Mr. A. C. Casselman, M. P.

Beautiful floral tributes were received from Trinity Church Sunday School, Trinity Church choir, the Ottawa Curling Club, Marchant Electric Co., Mr. and Mrs. R. J. Gordon, Mr. and Mrs. W. T. Fitzgerald, Mrs. Phair, Mr. and Mrs. H. R. Knox, Mrs. L. M. Brown and Gloria, playmates Alan Spence and Barbara Piper, Mrs. N. T. Clark and family, Masters Gifford and Revell Johnston, Mrs. Allan Epton and Mr. and Mrs. E. J. Ryan.

Mr. and Mrs. Reid spent the week end visiting friends at Glen Becker.

* * *

Mrs. M. Fennell spent last week, the guest of Rev. and Mrs. J. A. Waddell, of Ottawa.

* * *

Miss Evelyn Fennell, of Queen's University, Kingston, spent the week-end at her home here.

* * *

The Misses Edna and Wilda Barkley spent the week end with Mr. and Mrs. Robert Barkley.

* * *

Mrs. S. S. Rose and Master Donald spent the week end in Montreal, the guest of Mr. and Mrs. J. A. Fraser and family.

* * *

Mr. Thomas Smith returned home after spending the past two months with his daughter, Mrs. Fraser, Mr. Fraser and children.

* * *

Miss Evelyn Fennell, of Queen's University, Kingston, spent the week-end the guest of her parents, Mr. and Mrs. Milton Fennell.

* * *

Mrs. Walter Barkley will leave tomorrow evening for Hamilton where she will visit friends over the week-end. On Monday she will attend the hairdressers' Convention to be held at the Royal York Hotel in Toronto.

* * *

Mr. and Mrs. Almon Summers and Mr. and Mrs. Clair Summers, Cass Bridge, were visitors on last Friday afternoon and evening of the former's son, Mr. Sparling Summers, and Mrs. Summers, at their home at Williamsburg.

A FATAL PUSH

A schoolgirl's prank resulted in the death at Montreal of Gilberte Jubinville, aged 8. The girl broke her leg when she was pushed by another girl while returning from school. She died in the hospital later.

WORLD DAY OF PRAYER

The World Day of Prayer for Missions will be observed in the Wesleyan Church Winchester on Friday, March 8th, at 2.30 p. m. All the churches of the town are uniting in this. The theme for this year is, "Bear Ye One Another's Burdens." Everyone is welcome.

KEMPTVILLE DEATH

There passed away at Kemptville, Ont., on Thursday, Feb. 21st, 1935, Jane Mundle, beloved aunt of Lois Percival, in her 90th year. Funeral service was held at her late residence Saturday. Interment took place at South Gower cemetery.

HOME FROM HOSPITAL

Mrs. Hannah Shirkey, who has been a patient in the Ottawa Civic Hospital for some time, has sufficiently recovered to be able to return to her home here. She arrived on Tuesday last and her numerous friends will be pleased to learn that she is making splendid progress towards a complete restoration of health.

ACQUITTED OF BLAME

Donald Poole, of Picton, Ont., and formerly of Winchester, who had the misfortune to strike a young man named Eaton, with his car, from the effects of which he died, was acquitted of all blame in the case by the coroner's jury. In fact, it was shown that Poole had taken every possible precaution in the case, and that the man who was killed was defective in eyesight.

OSGOODE TOWNSHIP FARMER LEAVES $27,656 ESTATE

Filed for probate at Ottawa this week, the will of the late John Buckels, widely known farmer of Osgoode Township, who died on January 15th, disposes of an estate valued at $27,656, and is divided between 27 nephews and neices, residents fo this district, who are to receive $700 each. In addition to these bequests $1000 has been set aside for masses for the repose of the soul of the diceased and $1000 has been designated for the purpose of erecting a monument to the memory of the late Mr. Buckels and his brother, Archibald Buckels, also deceased.

The estate is made up of real estate, $3,600; money by mortgage, $10,614; promissory notes, $4,327; deposits in bank, $5,982; stocks, $3,763; household goods, goods, $103; farm implements, $162; farm produce, $24.75; and live stock, $103.

The executors are Annie Shields and Florence Buckels, nieces, and Joseph Loughline, nephew. E. P. Gleeson, K. C. is the solicitor.

MITCHELL—WADDELL

A pretty wedding ceremony was solemnized at Edwards, Ont., on Wednesday, February 20th, when Gladys Lucinad Waddell, youngest daughter of Mrs. Thomas Waddell and the late Mr. Waddell, was united in marriage to Bryson Mitchel, only son of Mr. and Mrs. John Mitchel, all of Edwards. Rev. Dr. G. C. Gaukrodger officiated and the wedding music was played by Mrs. G. C. Gaukrodger.

Given in marriage by her father, the young bride was lovely in a gown of eggshell lace over silk in the same shade, her long veil of tulle was arranged very effectively, the folds being held with dainty clusters of orange blossoms. She carried an arm bouquet of pink roses and maiden hair fern. The bridesmaid, Miss Margaret Dennison, wore a pretty dress of pale blue organdy and carried yellow lilies and fern.

Mr. Sidney Waddell acted as groomsman. The bride was the recipient of many lovely gifts.

Following the ceremony a wedding dinner was served for the guests, about twenty in number, and the immediate relatives of the bride and groom.

Later in the evening a reception was held at which about sixty of the young people of the community attended. The evening was spent in games and music. Lunch was served and the happy couple left on a short honeymoon. The bride's going away dress was of brown transparnet velvet with matching accessories. Upon their return they will reside at Edwards.

LATE NORMAN DOCKSTEADER

The funeral of the late Norman Docksteader was held from his late residence at Cloverdale yesterday afternoon, the service being conducted by Rev. John MacKay, of the United Church, assisted by Rev. W. D. Turner, of St. Paul's Presbyterian Church, and Rev. George I. Burns, of the Ormond Baptisst church. Singing was led by the Harmony United Church choir under the direction of Mrs. Henry Cinnamon, who presided at the organ. Special selections were rendered by a male quartette composed of Messrs. George Goodman, Charles Rattray, Thomas Reid and Robert Carkner.

Following the service the remains were placed in the vault at Maple Ridge cemetery to await burial in the spring.

The pall bearers were: Messrs. Haldane Cummings, Charles Dillabough, Thomas Stobo, James Hughes, Ben Cinnamon and Peter Dignard.

The late Mr. Docksteader passed away early Monday morning, following a brief illness. He was a son of the late Mr. and Mrs. Nelson Docksteader, and was born at Cloverdale 61 years ago where he had spent his entire life. He was a member of the Harmony United Church and had taken a keen interest in all its branches. As a citizen he was highly respected and his passing will be regretted by a large circle of friends.

Left to mourn are four sisters: Mrs. J. P Whitham and Mrs. F. W. Busse, of Gull Lake, Sask.; Mrs. M. R. Black, of Melvins, and Mrs. Alex Summers, of Winchester; also four brothers, Ira, Roy and Thomas, of Cloverdale; and Ernest, of Ormond.

TO LET

Service Station and Work Shop on St. Lawrence St., Winchester. Good opening for the right man.

A. W. Beach,
44tfc Winchester.

WANTED

A young man wanted for Farm Work. Apply to Morley Shortt,
44c Phone 605 r 15, Winchester.

FOR SALE

A few tons of good pressed straw at half cent per lb. delivered in town, also one hand power washing machine and wringer in good condition, complete for $6.00 Terms cash. Apply to
44-45p. R. J. Empey, Winchester.

FOR SALE

Grain, Oats and Barley, also a quantity of hulless Oats; also hay and straw; 1 driving Mare rising 4 years old.
43-44c Dr. J. J. McKendry.

NOTICE TO CREDITORS

NOTICE is hereby given that all persons having claims against the estate of ANNA JOSEPHA PATTERSON, late of the Township of Winchester, in the County of Dundas, Widow, who died on the twelfth day of September, 1934, are required to forward their claims, duly proven, to the undersigned solicitor for W. J. DONALD KENNEY, Esq., Inkerman, Ont., the sole Executor of the last Will of said deceased on or before the twenty first day of March, 1935.

And notice is further given that after said date the said Executor will proceed to distribute the said estate after said date having regard only to such claims as he shall then have had notice.

Dated at Winchester, Ont., this 20th day of February, 1935.

W. J. CASS, Winchester, Ont.
43-45c Solicitor for said Executor.

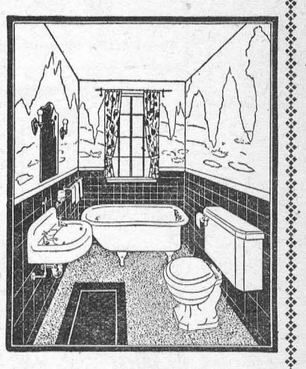

Let Us Quote You On Your Plumbing Job!

Soldering & Repairing

PAILS, CANS, KETTLES, ETC.

We Make Anything In The Sheet Metal Line.

"Tin Shop In Basement."

JUSTUS ELECTRIC CO.
Phone 80, Winchester.

Hard Wood

To Clear At

$3.50 Cord

I have a large quantity of 14 inch dry Hard Maple Wood which I am offering for sale at $3.50 per cord, delivered. This is a good buy—take advantage of the offer. The regular price was $4.00 per cord. Phone No. 4.

ROSS HUTCHINSON
FUEL DEALER - - WINCHESTER

Poultry Wanted

All kinds of Poultry wanted at all Seasons. Highest Prices and a Square Deal.

Morris Ross
PHONE 171, WINCHESTER, ONTARIO.

Announcement!

I wish to announce to the people of Winchester and surrounding districts that I have opened a NEW FUNERAL HOME in CHESTERVILLE.

It is comforting to know that, in time of your bereavement, when you lose a loved one, you have close to you (as close as your nearest telephone) a Funeral Director who will serve you with sympathy and dignity.

For the past six years I have been with three of the largest undertaking parlors in Toronto, where I received my training, and due to that fact, I am prepared to serve my clientelle with as modern methods and funeral equipment as can be obtained in any city.

I have on hand a full stock of good quality Caskets.

Everyone cordially invited to inspect our new FUNERAL HOME.

PRIVATE AMBULANCE—NO EXTRA CHARGE FOR OUT OF TOWN CALLS.

HARRY M. HENDERSON, F. D.
TELEPHONE 100 - MAIN STREET - CHESTERVILLE

LANNIN'S Ford GARAGE

"SALES & SERVICE"

Strength and Power Required By The Hauler, Speed For Fast Delivery Are Provided In The 1935

Ford V-8 Heavy Duty Trucks

1½ Ton and 2 Ton Capacity

1. New Improved Load Distribution.
2. Full Floating Rear Axle.
3. Quick Stopping Brakes with Rib-Cooled Drums.
4. New Type, Larger, Heavy-Duty Clutch.
5. New, High-Efficiency Cooling System.
6. New Spring Suspension.

HAROLD LANNIN, Proprietor.
Telephone 49 - - - Main Street.