SINGLE COPIES 70¢ GST INC.

The Leader

A Family Newspaper Serving the Community for more than a Century

VOLUME 135 NO. 14 WEDNESDAY, APRIL 7, 1999 MORRISBURG, ONTARIO

Dundas County Farm Fair

This year marks the seventh annual Farm Fair presented by the Dundas Agricultural Awareness Committee. It will be held on Wednesday, April 14, from 9.30 a.m. to 2.30 p.m. at the Matilda Community Hall, Dixon's Corners. Commodities presented will be dairy, eggs, beef, pork, sheep, soil and crop. Dundas Veterinary Services will also present an overall view of annual health care. Again this year, the Farm Fair is sponsored by the "Matilda Helping Hands", a local senior group. Any county seniors who would like to experience Dundas Agriculture are welcome to attend.

The Dundas Federation of Agriculture is also a sponsor of this event. Oral presentations, videos, live animals and the active participation of the students contribute to making the Farm Fair an invaluable and enjoyable educational experience for all participants. Dundas Agriculture Awareness Committee is involved in teaching children and adults where the food on their tables comes from and also that Canada has the safest and most varied food supply in the world. For more information, please call Lynn Durant, 448-3146 or Dawn Runnalls, 448-3425.

Information Fair at Education Centre

Laid off workers in the area will be pleased to know that St. Lawrence College and the T. R. Leger School will be co-hosting an Information Fair on Monday, April 12 at the Education Centre. Organizers welcome everyone in Cornwall and area. The Fair will run from 9 a.m. until noon and will provide an overview of all the educational services offered at the campus. A round table format will be used to present information and hand written material. Information about various courses and programs will be explained as they relate to the job market. Registration procedures for both high school and college courses will be explained. For more information laid off workers and adults interested in improving their skills and employment prospects may call Diane at 933-6080, ext. 2221. Everyone is welcome to visit the college on April 12.

Richard Wood to perform in Cornwall

Maritime championship fiddler and step-dancing sensation, Richard Wood, will be performing at the Aultsville Theatre on May 19. Tickets are on sale this Friday, April 9.

Although only 21, Wood has toured Europe, released four recordings and appeared on numerous TV shows, including guest appearances with Shania Twain on David Letterman, and Good Morning America. He has mastered the whole spectrum of the Scots fiddle tradition, from the blistering jigs and reels to the slow, dignified strathspeys and airs.

Reserved seating tickets for Richard Wood and Friends go on sale in Cornwall Friday, and are $20 each. Show time is 8 p.m. Call 938-9400 to reserve your tickets.

Second sewer information meeting set April 14

MORRISBURG – A public information center is scheduled for April 14 to inform Morrisburg and Iroquois residents of results of the Environmental Study Report concerning their sewage systems.

Sessions at the Iroquois Civic Centre from 3 p.m. to 5 p.m. and the Morrisburg Civic Center from 7 p.m. to 8.30 p.m. will inform residents on preferred options to deal with problems in their sewage systems. The public is welcome to drop in at either location to ask questions, make comments and voice concerns.

M.S. Thompson and Associates of the Thompson Rosemount Group is currently conducting an environmental study report under Ontario Class Environmental Assessment requirements for municipal and water and sewage projects.

The study indicates the existing Morrisburg sewage treatment plant is no longer effective in treating wastewater from the service area, with flows exceeding the plant's capacity and inadequate level of treatment.

The Iroquois sewage treatment facility is reasonably effective in treating wastewater, with flows below the facility's capacity and level of treatment generally within limits of the Certificate of Approval. However, infiltration flows in the collection system are excessive and contribute periodically to flooding.

Suggested alternatives for each municipality include doing nothing, reducing the flow, optimising existing treatment, expanding the facility or building a new treatment facility. In the case of Morrisburg, a lagoon treatment plant and mechanical plant is also being considered.

Preferred solutions for each community are similar in nature, as they both recommend the rehabilitation of the collection system to help eliminate extraneous flows from entering the system, and the implementation of a water efficiency program. But solutions differ in that a new treatment plant is recommended for Morrisburg whereas upgrades and improvements in Iroquois are sufficient for the existing treatment plant.

* Upgrades to the existing treatment plant in Iroquois are recommended since the existing plant is operating within its hydraulic design capacity but treated effluent exceeds the discharge requirements at times.
* Construction of a new treatment plant in Morrisburg is recommended as the existing plant is operating in excess of its design capacity and many of the components are not operational resulting in effluent quality not meeting MOE guidelines.
* Rehabilitation of the existing sewage collection system beginning with the development of a detailed rehab program consisting of inline sealing and repairing, replacement and lining, removal of surface and roof drains, developing bylaws, rate structuring and public education.
* Implement a Water Efficiency Program consisting of a Public Awareness Program, leak detection survey, a bylaw and rate structure, installation of water meters, preventative maintenance program and a water audit program.

To summarize, upgrades to the existing plant in **Iroquois** consisting of repairs and additional equipment are estimated at $320,000. An alternative is to expand the plant to provide secondary quality effluent at an estimated gross cost of $3.5 million, depending on an available subsidy.

Rehabilitation of the existing sewage collection system is estimated at a gross cost of $1.9 million.

Implementation of a Water Efficiency Program is estimated at a gross cost of $250,000.

For **Morrisburg**, construction of a new sewage treatment plant is estimated at a gross cost of $9.2 million.

Rehabilitation of the existing sewage collection system is estimated at a gross cost of $2.9 million.

Implementation of a Water Efficiency Program is estimated at a gross cost of $400,000.

The public liaison committee will complete its study process in April 1999 and the final Environmental Study Report will be published shortly afterwards. South Dundas Council will submit an application for capital funding assistance after completion of the study.



An appreciative hand shake or two

South Dundas Coun. Audrey Rooney (centre) shakes hands with Perry DeBellefeuille POII, (left) and Capt. S.E. King, commanding officer of the HMCS Iroquois, Monday night to thank them for the presentation of the ship's honor scroll which was retired this year. The presentations were made at the Iroquois Legion amongst local and political dignitaries, family and friends. *—Day photo*

Ontario Power Generation started its mandate April 1

by Catherine Thompson
Leader staff

CORNWALL—As of April 1, Ontario Hydro ceased to exist and became a new company under the name "Ontario Power Generation Inc."

John Tammadge, manager of the Ottawa/St. Lawrence Plant Group with generating stations on the St. Lawrence, Ottawa and Madawaska Rivers said at a ceremony at the R. H. Saunders station last Thursday: "We'll still be operating and maintaining the plant as before for Ontario Hydro, as we prepare to ensure we're ready for open competition."

That will come sometime in mid 2000, when customers can choose to buy OPG's product, or that of a competitor.

Tammadge indicated prices in the future will be "what the market dictates, although we're preparing to keep that stable in the short term as we go through the transition."

The process of opening up the electrical market to competition will be similar to the process in other sectors such as telecommunications, and airlines, and may mean lower prices for electricity in the long term.

He did not expect there would be any immediate effects in terms of staffing changes. "We'll continue to run a cost efficient operation with our operation and maintenance employees."

Residential and small business customers will be able to choose a new electricity supplier, or keep their current supplier. Generators deliver power to the Ontario Hydro Services grid, which supplies to the customers, whether industrial, residential or municipal utilities.

Ontario Power Generation current market share of electricity generation is about 85 per cent but under an agreement with the Ontario government, this will decline over the next 10 years to 35 per cent or less.

Tammadge said other companies and new markets may develop next year as competition opens up. "We might see more gas through co-generation facilities," he said, and Hydro Quebec would have the opportunity to sell here, if the utility could compete.

"It's a customer choice," Tammadge added.

As OPG opens to full competition in Ontario in the year 2000, it enters the North American market which is also opening to competition.

Ontario Power Generation Inc. will have a big advantage, as it gains access to customers in the United States. Since Ontario electricity prices were frozen in 1993, the real price of electricity has declined by almost 10 per cent by 1999. And Ontario industrial power prices are lower than in most American states, which will be in the market area as open competition begins.

"Competition in the long term will help us all," said Tammadge. "If we have a marketplace with the lowest possible prices, we can keep the industry in the province with reasonable rates for the consumer."

According to a news release from OPG Inc., the utility becomes several companies as it prepares for open competition in the 21st century under terms of the Electricity Competition Act. The main ones are Ontario Power Generation Inc. to generate power and Ontario Hydro Services Company, which looks after the delivery of electricity, retail sales and service. Others are the Independent Market Operator and the Electrical Safety Authority.

Ontario Power Generation Inc. will be using Ontario Hydro's assets which include 80 generating stations with a production capacity of 30,873 megawatts to generate electricity. There are three nuclear plants, Pickering B, Bruce B, and Darlington; 69 hydroelectric stations with 261 generating units and a total capacity of 7,309 mega watts; and six fossil fuel stations with 23 generating units and a capacity of 9,700 megawatts.

Among the 69 hydroelectric stations is the Ottawa St. Lawrence Plant group generating 2,540 megawatts of power. The R. H. Saunders at Cornwall produces 1,000 megawatts of power while the New York Power Authority supplies another 1,000 megawatts.

Currently, nuclear plants supply approximately 50 per cent of Ontario's Hydro, while hydro electric provides approximately 25 per cent, and another 25 per cent provided by fossil fuel through coal, oil, and gas.

Commission appoints new UCV manager

MORRISBURG – It is with great pleasure that the St. Lawrence Parks Commission announces **Shirley Racine** as the successful candidate for the position of Manager of Upper Canada Village, effective April 19.

Shirley, who was part of the Upper Canada Village team during the 1998 season as Supervisor, Visitor Services and Special Events, brings with her a solid background of experience which will benefit the operation of the Village.

She has an extensive employment history with the National Capital Commission in Ottawa where she worked from 1984 to 1998. From Information Officer, Shirley went on to Visitor Services Coordinator, Special Projects Coordinator and Manager of Marketing and Outreach Programs. She developed several award-winning initiatives and established a large number of partnerships.

Prior to accepting the position of Upper Canada Village Manger, Shirley worked for Human Resources Development Canada as Director of Outreach, Income Security Programs.

Married with two daughters, Shirley is a native of Eastern Ontario.

"Shirley's warm, caring approach to both our staff and our visitors, along with tremendous enthusiasm and expertise, will undoubtedly bring great things to Upper Canada Village," said Commissioner Chairman Gordon Brown.

The St. Lawrence Parks Commission looks forward to Shirley Racine's contribution to the tourism industry in Eastern Ontario and is pleased that she has accepted the challenges inherent in her new position.

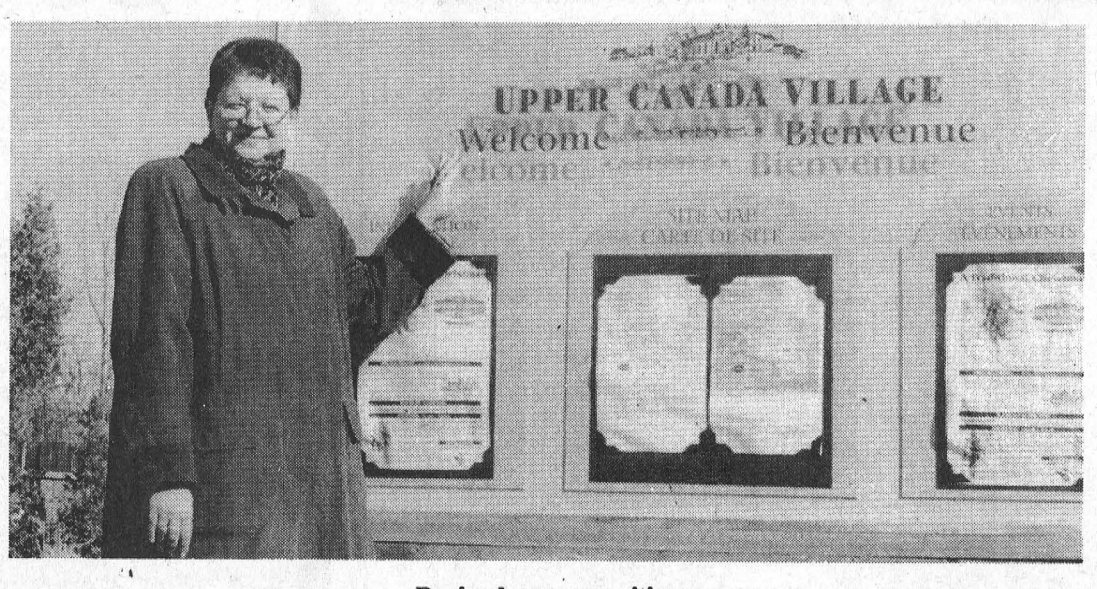

Racine has new position

Shirley Racine, the new manager of Upper Canada Village is pictured at the Welcome sign in front of the Village Store. Shirley is the first woman to be appointed manager at UCV, and will be starting her new responsiblities Monday, April 19.

Good character forged in the depression: Cook

by Catherine Thompson
Leader staff

WILLIAMSBURG—True to her fame as an entertaining story teller, Ottawa Valley writer Mary Cook regaled a large crowd with tales of the Depression Years at the Park Lane Seniors Support Centre last Wednesday.

"These were the most terrible of times, the Depression Years," said Mary. Even without the Depression, life was difficult for farmers in Renfrew County where she was raised.

Some of Mary's childhood memories stem from her experience of "living in a log house," which she compared with her friend's experience of residing in a brick house. But some occurrences like the Depression were universal, as Mary learned her wealthier friend shared the distasteful experience of wearing a camphor bag to ward away colds.

For Mary and her sister, there was the humiliation of wearing hand-me-downs from Aunt Lizzie's box, clothes which were both ill fitting and not intended for the girls who wore them, but they were items Mary's family couldn't do without.

Tolerance and sacrifice were character values Mary learned as a young bride, when circumstances forced the newly-weds to care for ailing parents in her home. "It was tough but from this experience I learned the tragedy of our age is separation of the young from the aged," she stated.

Mary also learned an ecumenical approach at an early age. "My Mom was a devout Catholic, my dad was Lutheran, we went to the Lutheran Church each Sunday, which my mother was quite happy to do. In the afternoon we went to the United Church because it was the only one where there was a Sunday School. As a teen, I became a confirmed Anglican, and I always said the Presbyterian Church was my booby prize, which I got through the marriage certificate to my husband Wallace," Mary laughed, adding she is now an active Presbyterian Church member.

Through these funny and poignant stories, Mary stressed the underlying theme of "the strength of family ties, and of community" and the characteristics shared by people in the Ottawa Valley during those trying years. "They are a strong, resilient people who know the value of a day's work, that you could succeed or fail, by the sweat of your brow," Mary said.

Her stepfather had a "strong philosophy for a man with a grade four education", Mary explained. "He used to say, 'the buck isn't what it used to be, because a man won't do as much for a buck.'"

Pulling out a fancy butter dish from a box, Mary described how her mother used the dish as payment to have a choir gown made for her daughter years ago, when she had no money. Fifty years later, Mary received the dish back from the woman who had received the dish as payment. The woman was dying, she explained, and "asked to be sure I got the butter dish back, because she thought it belonged to me. That shows the integrity of people in the 30", Mary added.

After the talk, people lined up to purchase copies of "Christmas with Mary", a collection of family stories and Christmas recipes, and her mother's biography "Another Place at the Table".

The day following her address in Williamsburg, Mary spoke to two groups in Maxville. She is well known throughout the Ottawa Valley as a CBC storyteller, and a writer of seven bestsellers. Mary Cook has about 100 speaking engagements a year, including many schools and after dinner meetings.



Butter dish returned
Ottawa Valley story teller Mary Cook showed Park Lane seniors the butter dish her mother gave as payment for Mary's choir gown. Fifty years later, the woman who received payment made sure the butter dish was returned, as she felt it belonged to Mary.

Police File

Seatbelt campaign results

During the first five days of the seatbelt campaign, (over the long weekend) OPP officers is SD&G were busy educating motorists on the importance of the use of seatbelts. They checked 1,488 vehicles, charged 24 people, and issued 23 warnings.

The campaign continues through April 15. You are encouraged to attend the Brookdale Mall on April 10-11, to witness the OPP rollover simulator. This apparatus simulates a rollover at 40km/h. The OPP will be working in partnership with the Eastern Ontario Health Unit.

School spray-painted

Vandals broke windows, and spray painted graffiti on the outside walls at an Ingleside school between April 1-4. Damage was estimated at $460.

Swinging thieves

Two people made away with a swing set from a home in Chesterville on April 2. The swing was valued at about $300. Police are looking for a dark coloured half-ton or three-quarter ton truck in connection with this theft.

Trailer stolen

During the day of April 3, a homemade trailer, steel framed with pressure treated plywood, was taken from a homc on Lakeshore Drive in Morrisburg. It hasn't been recovered.

Traffic update

During the past week, members of the OPP in Dundas County, investigated five motor vehicle collisions. Three charges were laid under the Liquor Licence Act of Ontario in relation to alcohol in vehicles.

As a result of investigations in connection with Criminal Code drinking and driving offences, two charges were laid for driving in excess of the legal limit and two 90-day administrative driver's licence suspensions were issued along with one 12-hour driver's licence suspension.

Traffic stops by officers also resulted in four charges being laid for the offence of driving while under suspension.

Roll-over on 401

On Friday morning, approximately 10:50 a.m., Rural Metro paramedics from Morrisburg, Kemptville and Prescott, along with the air ambulance, responded to an accident in the westbound lane of Highway 401 just west of the Carman Rd., Iroquois.

A total of eight people were inside a 1999 Dodge mini van when it went out of control and rolled over in the median.

The two most seriously injured people were thrown from the vehicle. A 54-year old woman, Hyan Jawad, of Pierrefonds, Quebec, was taken to an Ottawa Hospital by air ambulance. According to the police report, she received serious, but non-life threatening injuries, when she was tossed from the vehicle.

Her 11-year-old daughter was treated by paramedics and transported, in serious condition, to the Winchester Hospital. Three other male occupants in the vehicle were also treated by paramedics and transported to WDMH with minor injuries.

Three other passengers of the vehicle refused treatment and transportation. "As paramedics, we see too much tragedy on our highways," says Paul Morneau, paramedic and public information officer. "We would like to remind all motorists to make sure they are wearing their seatbelts at all times. Especially during holiday weekends when the roadways will be particularly busy."

Police charged the driver, Zunair Mossa, of Pierrefonds, with failing to ensure the passengers under 16 are buckled up. He was also charged with failing to remain in a marked lane.

Crime Stoppers

Seaway Valley Crime Stoppers needs your help with the Ministry of Natural Resources investigations of fish poaching in the SD&G Counties.

Illegal fishing activity usually increases when popular sport fish such as walleye, yellow perch and northern pike, migrate to their spawning grounds every spring. The fish become very susceptible when they congregate in large numbers at these spawning sites. Disturbances to the eggs or removal of spawning fish at this vulnerable time can reduce future available fish resources. It is unlawful to take or attempt to take fish from fish sanctuaries or to take these sport fish anywhere by means other than by angling: i.e., spears or perch cages.

If you have information on this or any other crime, you may be eligible for a cash reward of up to $1,000—if your information leads to an arrest.

Call Crime Stoppers at 1-800-265-TIPS. It's your program, and it works. Your anonymity is guaranteed.

Weddings, Portraits, Commercial
613-652-1241 Monday, Tuesday and evenings
613-345-LOVE (5683) Wed., Thurs., Fri. 9:30 to 5:00 p.m.
Piet de Zeeuw Photography
Piet de Zeeuw, Master Photographer
IROQUOIS BROCKVILLE

Blakely & Barclay
Chartered Accountants
P.O. BOX 1313
79 MAIN STREET, VILLAGE PLAZA
MORRISBURG, ON K0C 1X0
Barry H. Blakely, C.A. Michael R. Barclay, C.A.
Tel: (613) 543-3715 Fax: (613) 543-4518
Providing services in the following areas:
• Auditing, Accounting and Bookkeeping
• Tax and Financial Planning
• Financial Statement Preparation
• Personal, Corporate and Estate Income Tax Preparation
• Computer Installation and Training
• Goods and Services Tax Consulting
• Business Consulting
Offering Electronic Filing for 1998 Personal Tax Returns
EXTENDED BUSINESS HOURS

TOWNSHIP OF SOUTH DUNDAS

NOTICE

TOWNSHIP OF SOUTH DUNDAS
BUILDING REVIEW COMMITTEE

A Committee has been appointed by Council of the Township of South Dundas to review all aspects of our municipal buildings. The Committee has circulated a questionnaire to the organizations known to be users of our municipal buildings. The Committee recognizes that there are other organizations in the community with direct and indirect interest in the efficient use of municipal buildings and solicits input.

A copy of the questionnaire may be obtained at the Municipal Office or by calling 535-2673.

The Committee is seeking written responses as a prelude to individual meetings with those interested.

MICHAEL S. WADDELL
Administrator

SPRING SERVICE SPECIAL

$39.95
Valid at participating Dealers. LOF includes up to 5L of GM premium motor oil, on most GM vehicles. See Service Advisor for details.
LIMITED TIME ONLY.

SPRING SPECIAL INCLUDES:
✔LUBE, OIL AND FILTER
✔ROTATE TIRES ✔INSPECT BRAKES
✔15 POINT INSPECTION ✔TOP UP FLUIDS
✔CHECK WIPERS ✔CHECK COOLANT
✔CHECK BATTERY & CABLES

PLUS RECEIVE A Goodwrench Service TRAVEL MUG AT NO CHARGE. RETAIL VALUE $4.99

The Goodwrench One-Two Tire Sale
Uniroyal Tiger Paw ASC 14"

One Tire For $59.95 P185/75R14 W/W
Two Tires For $114.95 P185/75R14 W/W

TIRE SPECIAL INCLUDES:
✔INSTALLATION
✔BALANCING ✔NEW STEMS
✔ROAD HAZARD WARRANTY
✔80,000 km WEAR RATING

WHEEL ALIGNMENT SPECIAL $49.95 (Most Cars)

MICHELIN UNIROYAL BFGoodrich Tires BRIDGESTONE Advanced Technology Tires Firestone OFFICIAL TIRE GM Goodwrench Service

SALESMEN
Barry McMillan
Darryl McDonnell
Kirk McMillan
Richard Zandbergen
543-2925 543-3680
CORNWALL DIRECT
933-8892

UPPER CANADA MOTOR SALES LTD.
CORNER HWY. 2 & 31
MORRISBURG • 543-2925
CHEVROLET OLDSMOBILE GM
PARTS GM SERVICE

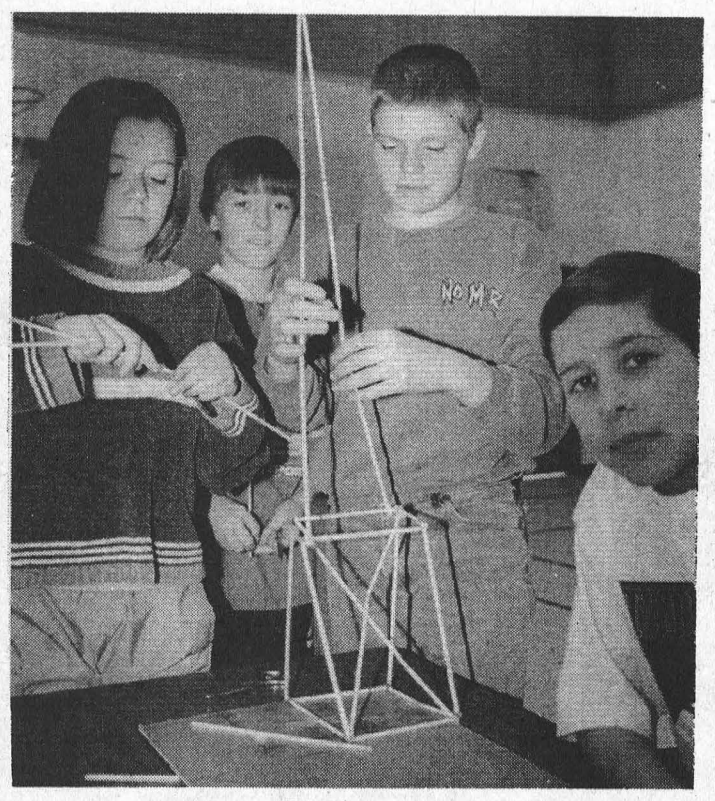

High-tower

Students at Morrisburg Public School learned about science with a Science Olympics last week at the school. Here Gr. 6 students try and build a tall structure with straws in hopes it won't come tumbling down during 'Armageddon'—a tennis ball being dropped from above.

UEL greets Dominion president at St. Paul's

MORRISBURG-Approximately 40 members of the local branch of the United Empire Loyalists Association of Canada met at St. Paul's Lutheran Church on Sunday afternoon, March 21.

They held a special meeting to greet the Dominion president of U.E.L.A.C. Ed Scott and his wife, Vera.

Scott reiterated the Association's objectives, pointing out that their goal of preserving the history and artifacts pertaining to the Loyalists is "as important today as it was 85 years ago when the association was formed."

He announced to the group that $500 was designated from the Association's Memorial Fund to aid the restoration of Sir John Johnson Manor in Williamstown. St. Lawrence Branch is at present identifying the resting places of Loyalist ancestors. In this regard, a wreath was placed at the Loyalist Monument at Upper Canada Village on Loyalist Day 1998.

Ed Scott felt that many Canadians do not know enough about Canadian history and it is difficult to build a future if you do not have adequate knowledge of our common past. The Loyalists are very pleased that June 19th has been declared Loyalist Day in Ontario and that the Ministry of Education has incorporated a Loyalist component in the grade 7 school curriculum.

Neighbouring branches were represented by Roy Lewis and Fraser Carr of Colonel Edward Jessup Branch (Leeds and Grenville), and by Ed and Elizabeth Kipp and George Anderson of Sir Guy Carleton Branch (Ottawa).

Members were treated to a delicious lunch provided by the ladies of Dundas County. An invitation to the next meeting on Sunday, May 2nd at 1.30 p.m. at Trinity United Church in Ingleside is extended to all interested in Loyalist History. Ed Kipp, will show slides of the Mohawk Valley, N.Y. the pre-revolutionary home of many Palatine Loyalists such as the Casselman, Empey, Weaver and Shaver families. Many Scottish families also originated here.



Happy 98th Birthday MOM

with Much Love
Rita, Edie, Leona, Fred
& grandchildren, great
grandchildren & great
great grandchildren

Doug Byers Furniture and Appliances Ltd.

TEL/FAX: 652-4577
Shopping Centre
P.O. Box 620
Iroquois, Ontario K0E 1K0

WINDOW COVERINGS
COMPLETE LINE OF CARPETS
FLOORING - CERAMIC TILES

T.V.S - V.C.R.S
STEREOS
HARDWOOD

Science Olympics at Morrisburg Public

MORRISBURG—Students at Morrisburg Public School had an Olympics showdown of a different sort last Thursday, as well as magic shows, as they hosted workshops in Science.

Dubbed the Science Olympics, and Science Magic, students in grades five and six spent half a day each solving various science-related problems.

The activies called for imagination and creativity on their parts, related to science concepts in the curriculum.

The day was designed to be full of fun and challenges, as well as being educational.

Taught by retired school teachers in the Upper Canada District School Board, the students were divided into groups and had two work as a team.

"It's a lot of fun for the kids, and they have a ball," said Bob Orr, one of two instructors who visited the Morrisburg school. "And we're having fun doing it."

The teachers—three in total—have instructed over 70 workshops which are held in the spring. They have taught the workshops for 15 years, and cover schools all over Ontario and in northern New York State.

Lyle Van Allen co-chairs Liberal campaign

CORNWALL—The Liberal campaign co-chairs for the upcoming provincial election have been announced.

Brian Lynch of Cornwall and Lyle Van Allen of South Dundas have agreed to take the campaign reins on behalf of Stormont-Dundas Liberal candidate John Cleary.

Lyle Van Allen, past deputy reeve of Williamsburg Township lends his experience as a long time representative at the local government level. Van Allen had served on Williamsburg council for 15 years, including nine years as deputy reeve. Having also participated on a number of the counties development and social service bodies, including chair of the S.D. & G. Children's Aid Society, he knows first hand the issues of concern to both rural and urban voters in Stormont-Dundas.

Brian Lynch, an active Cornwall Liberal for the past 32 years, currently serves on Cornwall City Council. A municipal representative for over 17 years, including three years as mayor of Cornwall, Lynch remains involved as a community worker for a number of local causes. His understanding of area concerns combined with his experience in political organization make him an important component of the Cleary team.

"This campaign will be about the Harris cutback and integrity in government," said Lynch. "People are already telling us that John Cleary and the provincial Liberals are the only alternative to the mean-spirited policies of the Mike Harris government."

"John Cleary's long record of hard work and community service is well known throughout the counties," said Van Allen. "People want to see him returned to continue his good work on their behalf."

"We know it will be a tough fight—we're taking nothing for granted, but in the end, we will win," he added.

In addition to an experienced and well-organized core team, the co-chairs were also enthusiastic about the number of first-time volunteers who have already come forward to support their candidate.

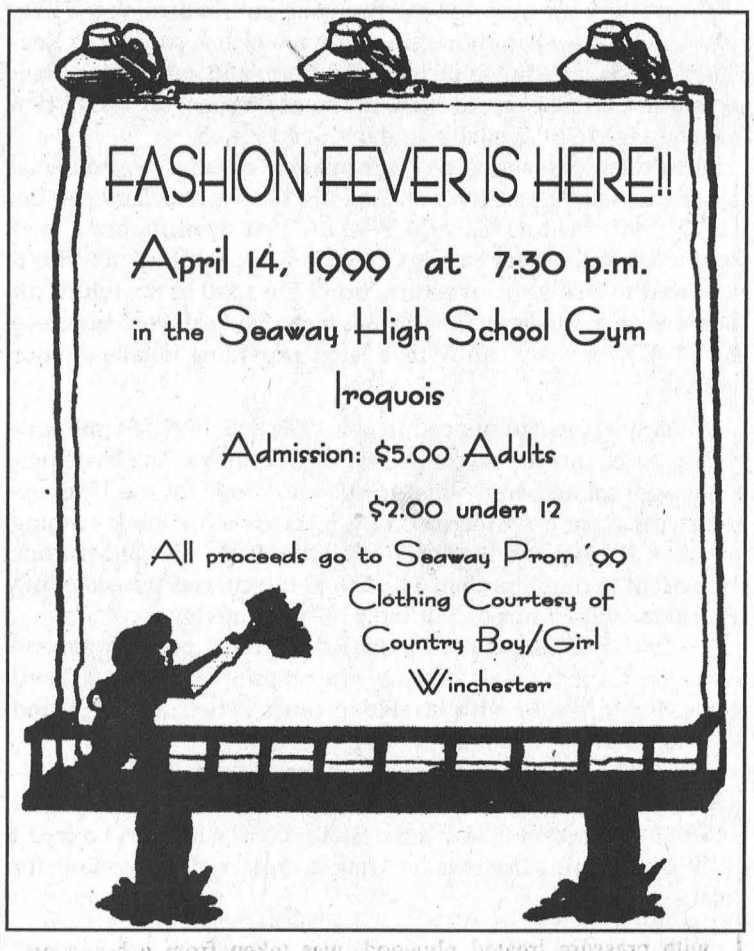

Ontario Youth Program

MOOSE CREEK—Young people in S.D.G. and East Grenville as well as the City of Cornwall will be among more than 2,000 high school students participating in an expanded Ontario Youth Apprenticeship Program (OYAP) this spring, says Noble Villeneuve, MPP for SDG and East Grenville.

OYAP is a high-school based apprenticeship training program that provides students with the opportunity to become apprentices as part of their education.

"OYAP is a good first step toward introducing young people to the wide range of great careers available in skilled trades," said Villeneuve. "More must be done to encourage more young people to become apprentices".

The Catholic District School Board of Eastern Ontario, the Conseil Scolaire de District Catholique de l'Est Ontarien and the Upper Canada District School Board all qualify to receive $75,000 each in funding allocation.

This year the Ontario government will provide up to $3.5 million for an expanded OYAP, 50 school boards have signed on to the program and may receive up to $75,000 each.

"An expanded OYAP will mean more high school graduates will be entering the workforce with the skills both they and their employees need to compete in a global marketplace," Villeneuve said.

"OYAP complements the goals of higher standards for high school aimed at giving students more opportunities to learn about different careers and experience the workplace while the finish high school."

OYAP is one of the programs offered by the Ministry of Education and Training through Youth Opportunities in Ontario—the Ontario government's strategy for promoting training and employment services for young people.

Biba

Bargains Are Blooming...
on all
Men's, Ladies, & Kids
Merchandise

SAVE $10.00 OFF REG. PRICED JEANS

SAVE $5.00 OFF REG. PRICED TOPS

15% OFF
ALL OTHER REG. PRICED MERCHANDISE
DRESSES • CANVAS PANTS
SHORTS • SHOES • HATS • BELTS

APRIL 7-17 /99
CASSELMAN'S SHOE STORE LTD.
HOURS: MON-WED. & SAT. 9-6
THURS. & FRI .9-9
SUN. 12-5
VILLAGE PLAZA
MORRISBURG, ONT.
543-2556

VISA Master Card Interac
Biba

INCOME TAX RETURNS
Call Derek Tupper
Tel: (613) 543-3433
MORRISBURG

BIMBO
ONLY 6 DAYS
TO GO
UNTIL
THE BIG
50!

Heart to Heart
Starts April 13th, 7 p.m. at Winchester District Memorial Hospital - Conference Room
Every Tuesday for 7 weeks
For people with heart disease and their partners
Cost: $30.00/person or $50.00/couple
For more information or to register call
Dawn 774-5969, Jane 543-2435, Val 258-3586

COMPLETE TREE SERVICES
Trimming, Removal, Brush Chipping, Bucket Truck & Stump Removal
VICTOR BROOKS & SON INC.
WILLIAMSBURG, ONT.
535-2322

St. Lawrence Valley Union Cemetery
ANNUAL PLOT & NICHE HOLDERS MEETING
Tuesday, April 13th, 1999
at 8:00 p.m.
Cemetery Administration Building
R.R. #3, Ingleside, Ontario
(Hwy. No. 2 and Wales Road)

The Morrisburg Leader

A Family Newspaper Serving the Community for more than a Century

Published every Wednesday afternoon at Morrisburg, Ontario by The Morrisburg Leader Limited
P.O. Box 891, Morrisburg, Ontario K0C 1X0
Telephone (613) 543-2987 or 543-3611
Fax: (613) 543-3643

Sam Laurin, Editor Terry Laurin, Production Mgr.
Mike Laurin, Advertising Sales

Publications Mail Registration No. 08966

YEARLY SUBSCRIPTION RATES

$28.00 per year in Canada

$74.00 per year U.S.A. & Foreign

SUBSCRIPTION PRICES SUBJECT TO G.S.T.

ADVERTISING DEADLINES

Display – 4:30 p.m. Mondays • Classified – 12 Noon Tuesdays

It's a taxing time of year

It's "that time of year" again, and the Institute of Chartered Accountants of Ontario has released a series of tax articles and tax tips to assist you in filing your 1998 tax return.

If you take your time when completing your return, you'll likely avoid the most common filing errors, which according to Revenue Canada, are due to incorrect addition and subtraction. Taxpayers also often forget to claim the basic personal tax exemption and the age credit available to those over age 65.

Filers often enter incorrect information relating to provincial tax credit claims, pension adjustments, Goods and Services Tax (GST) credit claims, Canada Pension Plan contributions, and Registered Retirement Savings Plan (RRSP) contributions. But if you need to change your return, don't file another tax return for the same year. Revenue Canada has a special form you can use—the T1-ADJ—or you can write a letter providing details of your request.

Under changes announced in the 1998 and 1999 federal budgets, tax free income levels rise for all taxpayers. The basic personal, spousal and equivalent-to-spouse credits for the 1998 taxation year have been increased by $500 for individuals earning less than $20,000 and by $1,000 for individuals with at least one dependent earing less than $40,000. The increases translate into federal tax reductions of $85 and $170 respectively.

The 1998 federal budget eliminated the three per cent general surtax for Canadians with taxable incomes of up to $50,000 and reduced it for those with taxable incomes between $50,000 and $60,000, resulting in a tax cut of up to $250.

Here are some additional tips you may find helpful.

If you donated to charity in 1998, you may claim a federal tax credit of 17 per cent ($34) on the first $200 donated, and a credit of 29 per cent on the balance. Ask a chartered accountant for details.

Do you work at home? If so, you may be able to deduct some of your home office expenses from your business income. Deductible expenses include rent, mortgage interest, realty taxes, insurance, utilities and maintenance. You may claim these expenses based on the percentage of space used as a workplace. These deductions are restricted to income from the related business in the year.

If you use a vehicle for business, you can deduct related expenses that are reasonable, supported by receipts and relate to earning business income. These include fuel and oil, maintenance and repairs, insurance, licence and registration fees, capital cost allowance, interest paid on a loan to buy the vehicle, and leasing costs. The type of vehicle can affect the expenses you deduct.

In addition, if you spend money on meals, drinks and entertainment in the course of earning business income, you can deduct up to 50 per cent of the cost. If you are self-employed, you may be able to deduct the costs of two conventions yearly from your taxes. Ask a chartered accountant for details on business related tax breaks.

Taxpayers 65 or older on December 31 may be able to claim a tax credit. The maximum age credit of $3,482 applies if your 1998 net income was $25,921 or less, and declines to zero once your net income reaches $49,134.

Even if you had little or no income, you should consider filing a tax return, or you will not be able to claim tax credits such as the Goods and Services Tax credit, the Ontario Sales Tax Credit, and the Ontario Rental and Property Tax Credit. You also must file a tax return to claim Child Tax Benefits. If you need help filing your return, contact Revenue Canada office listed in the blue pages of your phone book.



Morrisburg High School 1966 E.O.S.S.A. Champion Sr. Football Team

Back row, l-r: Joe Billings; Steve Casselman; Jim Scott; Andy Henophy; Wally Hunter; Phillip Froats; Hal Eamon, equipment manager. Middle row, l-r: Bryan Dawley; Pat English; Henry Storgaard; Jeff McDonald; Donnie Mabo; Rodney Beckstead; Charlie Duval; Ed Fluter, coach. Front row, l-r: Mahlon Locke; Stan Mabo; Russell Garlough; Jack Notman; Ray Devaul; Mick Mabo.

This Week In Morrisburg's History

Compiled from The Leader's fyles by Laurie Day

1989

Two former members of council testifed in Provincial Court that they automatically assumed the engineer was responsible for all aspects of the Morrisburg sewer project, including procurring all provincial certificates of approval. Al Belanger and Bill Shearing gave their testimony as part of the Ministry of Environment action against the Village of Morrisburg and the sewer's engineer Derek Wilson. The Village and Wilson were charged by the Crown for contravening the Ontario Water Resource Act which stipulates that it is not permissible to extend or enlarge a sewage works without receiving a certificate of approval. Belanger and Shearing told justice of the Peace, Jean Hume, that council assumed the sewer was being built according to ministry approved plans, which it was not.

Frank Rooney, former Reeve of Iroquois for 16 years, was roasted by MPP Noble Villeneuve at a celebration in Iroquois. They were pictured on the front page of the April 5 issue of The Leader.

The three self-employed businessmen who watchd their life's work go up in flames last week, as the former Lakeshore Collision building burned were to busy to mope around about it. Gord Toop, who operated his garage at the building, relocated to the old Fibretec building on Highway 31. Fortunately, Toop and the other two men, Brian Baker and Craig Harriman, were adequately insured.

1979

Pictured on the front page of the April 4 issue of The Leader were Jeff Cassell, Jim Whelan and Rob Reynolds as they accepted the Gill Cup from Lynn O'brien on behalf of the Morrisburg Junior B Lions hockey club. The Lions defeated the Winchester Hawks in game six of the championship to advance to the Southern Finals against Smiths Falls. The win marked their fourth consecutive Gill Cup Championship, who had also won the ODJHL twice in th past three years. Three members of the team, Bob McNairn, Jeff Cassell and coach Brian McNairn had been present for four Gill Cups. The final game against the Hawks, played in front of 1,500 fans, had been a real thriller. After the Hawks took a 2-0 lead in the first period, the Lions came roaring back for a final 7-5 score. Bob McNairn struck for the LIons with singles coming from team captain Rob Reynolds, Gary Jarvis, Mark Payment, David Tait and Mark Beaupre. With one championship behind them, the Lions moved on to their next bid for silverware and they were quickly on their way, claiming the first game against Smiths Falls, 7-6. The Lions looked to be in trouble heading into the third period, trailing the Settlers 3-0. Led by affiliated player, Scott Corden, the Lions put in together tying the game and forcing overtime, during which they added four goals to the Settlers' three for the win.

Morrisburg council awarded a taxi licence to Myron Van Allen, bringing to two the number of taxi businesses in the village.

Tennis club president, Sue Jones, received a cheque for $4,000 from the Morrisburg Lions Club to be used for the construction of the new courts.

The long-awaited Williamsburg branch of the SD&G County Library was to officially open April 7, and at Winchester Hospital, the Gift Shoppe had officially opened April 4. The shop had long been a dream of the hospital auxiliary and the total cost of $16,000 was covered by the auxiliary funds.

Rebecca Lynn Harper of Ingleside was the winner of the annual Morrisburg and District Preschool baby photo contest with Stacey Anne Marie Gibson of Irqouois taking second, and Lezley Anne McIntosh of Morrisburg, third.

1969

The April 4 issue of The Leader reported the death of well-known and beloved citizen of Morrisburg, Hosea Droppo. Prior to coming to Morrisburg, Mr. Droppo had been principal of Chesterville Public School, a position which he had capably filled in Morrisburg for 10 years. In addition to his professional duties, Mr. Droppo took a leading part in other aspects of the community including minor sports, the Morrisburg Golf Club, and various lodges.

Marjorie Grace Barkley, daughter of Mr. and Mrs. Frank Whittaker of Chesterville, was united in marriage to William Chester Strader,l son of Mr. and Mrs. George Strader of Williamsburg, on march 21 in Cornwall.

Alfred Thurston, retiring CNR station agent at Morrisburg, had seen many changes locally since he came to work at the old station 12 years earlier. In the early days, Mr. Thurston recalled at least six passenger trains stopping daily where now there was not even one.

Mr. and Mrs. Atchison were honoured at a farewell party in Williamsburg prior to Mr. Atchison's transfer from the position of Manager of the Bank of Montreal at Williamsburg to that of assistant manager at the main branch in Cornwall.

1959

It was reported in the April 3 issue of The Leader that employees of the Williamsburg Canal, Lock 7 at ...continued on Page 5

Seen 'n heard Around The Town

On Wednesday, May 5, at 7 p.m., in the Seaway High School gym, the Seaway District High School Band will hold its "Concert of the Century." All ages are welcome. Admission is $2.50 for students, and $5 for adults. The family rate is $15, and children under 10 are free. Proceeds will go to an arts bursary at Seaway, the Upper Canada Playhouse, and the SDHS Music Department. Refreshments will be served afterward.

• • •

The Dundas County Players, an amateur theatre society based at the Arts Center in Winchester, are preparing for their spring production, *Neil' Simon's* The Odd Couple (female version). Under producer Andrea MacLellan and director Matthew Defalco, they are endeavoring to make this production their best yet! April 16 and 17, the play will be staged at Upper Canada Playhouse, at 8 p.m. Tickets are $11 each, and may be reserved by calling the box office at 543-3713. From April 22-24, the play will be staged at Henderson Hall in Winchester. Tickets for this venue cost $8 and are available at the door. Welcome to all who enjoy an entertaining evening of theatre.

• • •

Congrats are extended to Seaway's OFSAA Leadership award winner, Irv Francis, who was honored recently at Peterborough. He took it all in stride, and said that coaching was something he likes to do. Check out the story in the sports pages.

• • •

The Valley Writer's Guild presents their last speaker of the season, author, poet and reviewer E. Russell Smith of Ottawa, Secretary of the Board for "Word on the Street", Ottawa chapter, at 2 p.m., St. John's United Church, Prescott St., Kemptville. Non-members pay $5 at the door. For information, call Jules at 224-4253 or Joy at 658-5245.

• • •

Don't forget the Minor Hockey banquets this Saturday and Sunday. The junior event will be held at the Iroquois Civic Centre on April 10, and the seniors will be held on Sunday at Matilda Hall. Both events begin at 4 p.m. Special note, the seniors will be receiving their awards first.

• • •

The Morrisburg and District Arts and Crafts Association spring show and sale is taking place at the Morrisburg Legion April 16 & 17. Lots of crafts for those spring time bargain hunters. The show gets under way Friday at noon..

• • •

Letters to the Editor

Dear Editor—Even though Hurricane Mitch is no longer front-page news, the devastation it left in its wake is still causing major problems in the countries of Central America.

If one wanted to imagine the destruction, just picture our county with the bridges and roads washed out, power lines all down, and houses and businesses flattened—in short, the vital infrastructure all gone. "Our' ice storm, I guess, was an interlude of inconvenience in comparison.

After reading an article about efforts to raise funds in aid of victims of the hurricane in a farm paper, a very generous member of the Dundas Federation of Agriculture offered to match, up to $1000, donations raised by DFA members so that Horizons of Friendship, a non-profit, non-governmental relief agency could purchase farm tools, seed and emergency provisions. As a result, DFA members raised $1220 to go with the $1000 to make a total donation of $2220.

In these times when globalization is almost a mantra, it is encouraging to see that it can still mean caring and sharing, and not just business and profits.

Yours truly,
Alvin Runnalls

Dear Editor—Dundas County Players would like to thank you for the generous newspaper coverage you have given our various endeavours since our inception in 1995. You have been there to report on amateur theatre in Dundas County, and have been so encouraging with your articles and photos.

Now we are busily preparing our spring production, *Neil Simon's* ***The Odd Couple*** *(female version)*. It will be staged in Morrisburg, at Upper Canada Playhouse, on April 16 and 17. The following week, April 22, 23 and 24, it will be at Henderson Hall in Winchester. Under producer Andrea MacLellan and director Matthew DeFalco, we are endeavouring to make this our best production yet!

Our productions are staged completely by members of our Dundas County community, from Morrisburg, Iroquois, Winchester, Chesterville, and even extending to Kemptville. We are looking forward to offering our 'neighbours' an excellent evening's entertainment!

Yours truly,
Barbara Defalco

Finding peace for eternity

From A Biblical Perspective

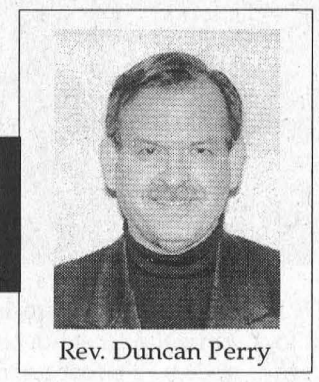
Rev. Duncan Perry

Have you ever watched the news and wondered as the newscaster talked about another peace conference that was taking place somewhere or another, if indeed there would ever be peace? You hear so much about it you can't help but wonder if there is any possibility of peace. Have you noticed though, that the more you hear about peace that the less there is of it? This century that is about to come to a close, has seen more wars than any other period in history, this despite the claims of some that WWI would be the war to end all wars. Out of that war came The League of nations, which was supposed to unite all nations in peace. But then WWII happened, so much for an end to war. That war took millions of precious lives. form that war we were told The United Nations would be the answer. I don't see much unity as I look around. Do you? The world is still in a state of turmoil and unrest. Almost every time we hear the news we hear about war and unrest somewhere.

The question remains then, is there really any hope for peace? The Bible has a lot to say about peace. 1 Thessalonians 5:3 tells us about those who are always claiming to bring peace. It says, "While people are saying peace and security descruction will come on them as labor pains on a pregnant woman, and they will not escape." Does that mean we have nothing but despair to look forward to? No, absolutely not. I'm glad to say I've got good news to tell you. Jesus Christ is The Prince of Peace. He has come to bring peace. All we have to do is believe in Him. Let me tell you what it says in the Gospel of John, chapeter 14 verse 27: "Peace I leave with you, my peace I give unto you, I do not give to you as the world gives: do not let your hearts be troubled and do not be afraid."

The peace Jesus gives is not built on material things, nor is it dependent on the words of man. His peace comes as a promise to all who put their trust in Him for this life and for eternity. His peace is continuous, no matter how much turmoil there may be in the world, because His word is true. Jesus can be trusted to keep his word, whereas we all know man fails so often.

Do you want peace? Jesus offers you peace today, real peace, lasting peace. This very minute you can know the peace that he gives. Philippians 4:7 says, "The peace which God gives is a peace which exceeds all understanding, it's apeace that will guard our hearts and minds in Christ Jesus." God's peace will keep our hears from failing in times of uncertainty. Isn't that the kind of peace we'd all live to have?

God wants to give YOU that peace today.

Church Directory

Mass Hours at St. Mary's Church
Father David Pope
MORRISBURG
Saturday - 7:30 p.m.
Sunday - 11:00 a.m.
Confessions before mass
IROQUOIS - ST. CECILIA'S
Sunday - 9:00 a.m.
Confessions before mass
Everyone Is Welcome

St. Lawrence Evangelical Lutheran Parish
Pastor: Rev. Jo Barkley- Probst
Office: 543-3154 or Office: 543-2480
WORSHIP & SUNDAY SCHOOL
Sunday, April 11, 1999
9:30 a.m.
St. Paul's, Morrisburg
Nursery Available
11:15 a.m.
St. John's Riverside Heights
Rejoice in the Lord always!
WELCOME

The United Church of Canada
LAKESHORE DRIVE UNITED CHURCH
Morrisburg, Ontario
Telephone 543-2353
Minister
Rev. Donald Smith, B.A., M.Div.
Organist & Choir Director
Michael Goodwin
Sunday, April 11, 1999
10:30 a.m. - Worship Service
Sunday School and
Nursery Service Available

The Anglican Parish of Morrisburg-Iroquois-Riverside Heights
invites you to worship with us in our beautiful heritage churches
St. James, 20 High St., Morrisburg
St. John The Baptist, Lakeview Dr., Iroquois
Holy Trinity, Riverside Heights
The Rev. Bill Byers, Rector, 543-3904
Sunday, April 11, 1999
8:00 a.m. — St. James'
9:15 a.m. — St. James'
11:00 a.m. – St. John's
Sunday School at
St. James' & St. John's
Rectory 543-2867

The Presbyterian Church in Canada
KNOX PRESBYTERIAN CHURCH
Morrisburg, Ontario
Pastor: Rev. Gregory Blatch
Organist: Gary Postma
Sunday, April 11, 1999
11:00 am. - Morning Worship
11:00 a.m. - Sunday School
Everyone Welcome!
Nursery Available

Christian Reformed Church
Williamsburg, Ontario
Pastor Rev. George Rowaan
Tel: 448-2351
Sunday, April 11, 1999
at 9:30 a.m. and 7:30 p.m.
AM: Special Guest Speaker
Evangelist Yannick Baudequin of Eglise Chretienne Reformee St. Paul
Sunday School for Children ages 3-12
PM: Special Guest Speaker
Rev. Joe Veltman of Maitland Reformed Church
Child Care Available
Please join us for worship.

Morrisburg Pentecostal Tabernacle
Pastor: Rev. Duncan Perry
Office 543-2681
Sunday, April 11, 1999
9:45 a.m. - Family Bible Hour
10:45 a.m. - Morning Worship
7:00 p.m. - Evening Worship
Tuesday –
7:00 p.m. - Bible Study & Prayer
Wednesday –
7:00 p.m. - Kid's Klub
Friday –
7:00 p.m. - Youth Aflame
Come And See What Jesus Can Do For You!!

Williamsburg United Church
Minister
Rev. Sandy Macpherson
Organists
Joye Loucks & Susan Barkley
Sunday, April 11, 1999
10:30 a.m. - Welcome to Worship with Us!
Sunday School & Nursery Available

Attend the Church of Your Choice this Sunday

This Week In
Morrisburg's History

Continued from Page 4

Iroquois, had gathered at the Canal Shop to honour A.W. Gammon and W.H. Bowman who were retiring after 35 and 40 years service respectively.

Don Robertson was elected president of the Morrisburg Curling Club and Len Keck, vice president.

1949

The April 8 issue of The Leader reported that Mrs. Fred Broder was elected president of the ladies' section of the Morrisburg Curling Club.

At Weegar's Store, a one-pound package of regular grind Maxwell House coffee was 59 cents and a 15-ounce can of Dr. Ballard's dog food was 15 cents.

Ronald McLean and Lyle Millward left Morrisburg for Mobile, Alabama, to join their ship, which had recently been purchased at that port by the Sarnia Steamship Co.

1939

The April 7 issue of The Leader reported Irving Cochrane won the annual Oratorical contest held at the Morrisburg Collegiate. In connection with the oratorical there was also a verse speaking contest, Miss Flossie Schell winning this category.

Mrs. A. K. McGill was elected president of the ladies section of the Morrisburg Curling Club.

The Morrisburg Sailors lost their bid for the Senior Ottawa Valley-Quebec basketball championship, as they fell to the Dominion Douglas Cagers of Montreal 69-59 in the two-game total point final.

1929

The April 5 issue of The Leader reported E.C. Phillips of Morrisburg was in possession of a purebred Barred Rock which probably held the record for large eggs. One, which he brought into the Leader office, measured 7.5 inches by 8.75 inches and weighed 5.25 ounces.

Navigation on Lake Ontario and the St. Lawrence River was to open within the next two weeks. Reports indicated there was little ice to be found due to the comparatively mild winter.

At the Dominion, one pound tin of Richmello coffee was 59 cents and a 30-ounce jar of sweet mixed pickles was 49 cents.

Ask the Chef

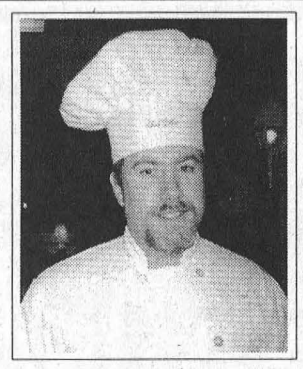
Chef Gilles Gagnier,
McIntosh Country Inn, Morrisburg, ON

As another holiday weekend passed, I found myself thinking of all the families that gathered to celebrate Easter with a nice meal as the focal point of the day. I also found myself wondering why families don't get together more often, perhaps to celebrate nothing more than the great fortune we have in one another. So, the suggestion is to organize such an event with your family, a celebration of each other.

"Festivus", a festival for the rest of us. Whether for this occasion or any other, you might like to try this Chicken Kiev recipe.

CHICKEN KIEV

4 large chicken breasts
200 grams butter
1 egg yolk
1 tsp garlic crushed
1/2 cup flour
2 beaten eggs
dry bread crumbs
extra butter for frying

Method

Wash and dry chicken breasts, removing connective tissue or excess skin
Place smooth side on cutting board and pound flat
Combine butter with egg yolk and garlic, divide into four equal parts
Cover each with greaseproof paper and chill until hardened
Wrap the breasts around the butter
Dip into flour, shaking off excess flour
Dip in beaten eggs, and roll in bread crumbs
Refrigerate for a couple of hours
Fry in butter until golden brown
Place in preheated 250 degree oven for 5 minutes
Serve with favourite vegetables and a starch.

If you have a recipe for "Ask The Chef" fax, e-mail or write: Chef Gilles, McIntosh Country Inn, P.O. Box 1140, Morrisburg, ON, KOC 1XO. Fax: (613) 543-3160, or e-mail at mcintosh@mcintosh-inn.on.ca.

Stop In For **SPRING SAVINGS**
Safety Checked And Guaranteed Only At
STRADER MOTOR SALES
MORRISBURG

1996 Dodge Stratus SE Model
4 door, white exterior, blue interior, tilt, cruise, 4 speed automatic, tinted glass. Fully loaded. Mint shape, 41,000 km.
SALE PRICED $13,950.00

1996 Buick Regal Ltd.
White exterior, maroon interior, power driver seat, fully loaded, aluminum wheels, dual zone air, only 39,000 km. One owner, Quality, Quality, Quality!
SALE PRICED $16,995.00

STRADER MOTOR SALES
HWY. 2, MORRISBURG, ONTARIO
TEL: (613) 543-3312 • FAX (613) 543-2626

No commission salespeople to deal with. That's why you pay less at STRADERS!

Township of South Dundas
Morrisburg - Iroquois - Intermediate Lands Sewage Collection and Treatment Project

PUBLIC INFORMATION CENTRE
Wednesday, April 14, 1999
3:00 - 5:00 p.m. – Iroquois Civic Centre
7:00 - 8:30 p.m. – Morrisburg Civic Centre
Ask questions, make suggestions and register your views

In accordance with the approved procedures contained in the Class Environmental Assessment (EA) for Schedule "C" Municipal Water and Sewage Projects, notice is hereby given that a study is underway and a Phase 3 Report is being prepared for the above noted project.

The Phase 3 Report will make recommendations for improving sewage treatment facilities in Morrisburg and Iroquois based on the identification of alternatives and the selection of a preferred solution.

Morrisburg

The Phase 3 recommended alternative is the construction of a new Sewage Treatment facility at an estimated cost of $9.1 million, and the rehabilitation of the existing sewage collection system at an estimated gross cost of $2.9 million. Net costs will be a function of provincial funding assistance, which has yet to be confirmed.

Iroquois

The Phase 3 recommended alternative includes modifications and upgrades to the existing Sewage Treatment Facility at an estimated gross cost of $320,000 and the rehabilitation of the existing sewage collection system at an estimated cost of $1.8 million. Net costs will be a function of provincial funding assistance, which has yet to be confirmed.

An evaluation of alternatives and their respective costs will be available for review at the Public Information Centre. This Public Information Centre will serve to inform the residents, businesses, property owners, and review agencies of the study objectives, findings, and recommendations. For further information, please contact the municipal office or the engineer as listed below. In the meantime, you are invited to attend the Public Information Centre and register your input.

Michael Waddell
Chief Administrative Officer
Township of South Dundas
4296 County Road 31
Williamsburg, Ontario, K0C 2H0
(613) 535-2673
(613) 535-2099 (Fax)

William A. Knight, P.Eng.
Project Manager
M.S. Thompson & Associates Ltd.
1345 Rosemount Avenue
Cornwall, Ontario, K6J 3E5
(613) 933-5601 (270)
(613) 936-0335 (Fax)

Notice Issued April 7, 1999



Bluebird houses
Wendy and Art Briggs-Jude display two bluebird houses they fashioned from logs. At right Art holds a birch birdhouse which has a natural cavity, made by a woodpecker, ideal for a bluebird nest. Wendy has one made from a hollow log.

Bringing the bluebird back from the brink

by Catherine Thompson
Leader staff

UPPER CANADA BIRD SANCTUARY—Some people call Art Briggs-Jude of Westport "Mr. Bluebird", but he modestly disclaimed this tribute at a workshop here the end of March.

"The real 'Mr. Bluebird'", said Art, "was a Dr. Musselman of Quincy, Illinois who in 1923 found a limb fallen down in his orchard with a bluebird nest at the end. The parents were flying frantically around. "

"The doctor put it on the picnic table, measured the cavity size, and made the first bluebird house that we know of," Art said. "He then put the nest back in the apple tree, and the birds reared the young ones." Dr. Musselman started the practice of placing wooden boxes for bluebirds on line fence posts, and many people helped.

Art then related the story of how he and others became involved with helping bring the species back from extinction in North America, their only habitat.

After returning from service in the Second World War, Art noticed an absence of the bird he had admired since childhood and adopted Musselman's conservation practice. Since he was on the executive of the Game and Fish Association in St. Catharines, he suggested the group become involved in sponsoring a project.

Art took the boxes to the Optimist Boys Club in St. Catharines, so the boys could assist in building, and was also helped by Scouts. But for years, he had limited success with the project, since there was little to show for results, until he acquired a moving camera to catch the small birds in action. He was thus able to prove the success of his efforts through pictures he showed to the Fish and Game Association.

Art learned there had been nesting pairs in the Niagara Escarpment, and started placing boxes along the migration route, and in this way he became involved in a major way with bringing the bluebird back to that area.

"It was a tough fight for years," he said. From 1959 until the year he left the area in 1970, they placed 100 boxes a year for the birds.

"It was joy to see them come back, a pleasure to show someone a bluebird who never saw one, or someone who had not seen it in 50 years," Art said.

"Bluebirds have been good to me," Art continued, and judging from his story, this has been a mutually beneficial relationship.

Art said he owes his writing career to bluebirds, although he didn't have any writing experience to begin with. When Dr. Shepherd of the St. Catharines Standard stopped writing his nature column, Art was invited by his fishing associates to give it a try.

After many submissions, he received a call from the newspaper, and then wrote a nature column for nine years. He broadened his writing career, after he was transferred to Markham during a plant downsizing of the Garden City Paper Mill, a subsidiary of Canadian International Paper, and started to write for the Stouffville Tribune. Altogether, his writing career involved columns for magazines and nine newspapers, including the Kingston Whig Standard, the Westport Mirror, Perth Career, and Napanee Beaver.

Thus, bluebirds led him to win the Pete McGillen award in 1986 for outstanding contribution to the objectives of the Outdoor Writers of Canada. He was recognized in 1998 by the Forest Stewardship Recognition Program Award for demonstrating and communicating a variety of forest and wildlife restoration techniques.

They also led him to a meeting with Wendy, his wife, as he was on a mission to find material for his nature column he attended an owl outing of the Richmond Hill Field Naturalists.

The birds ran into trouble as a result of predators, competitor and developers, Art said. When settlers first came to the area, they cleared the land, creating fields, and hedgerows, and this actually assisted the birds, which appreciate the shorter grass to forage for their staple, insects and grubs.

But when 20th century developers started to eliminate the habitat of the bird, and farmers brought in harmful pesticides, the birds experienced a decline. As farmers brought down dead trees with their chainsaws, the birds were under further pressure as introduced species like starlings and sparrows took the cavities in which migrating bluebirds built their nests.

Natural competitors like raccoon, snakes and cats are always a factor, but brought the species closer to extinction.

Art shared his plans for construction of blue bird houses which may be a simple wooden box or even a log with a cavity, with an appreciative crowd. He stressed houses must be seven feet off the ground to deter predators.

For plans, you may send your request in a stamped, self addressed envelope to Bluebird Acres, R.R. #1, Westport, Ontario, KOG 1XO.

Art and Wendy manage a guided nature trail which includes bluebird nestings, and havens birds and other wild creatures at Bluebird Acres. If you are interested in a guided tour, call ahead at 1-613-273-5449.

Villeneuve announces help for Cornwall General Hospital

CORNWALL—S. D. & G. and East Grenville MPP Noble Villeneuve announced March 30 that the government is providing an additional $176,142 to support Cornwall General Hospital in delivering high quality health services to emergency patients in the region.

"Our government is committed to improving access to emergency departments, and to helping hospitals deal with emergency room pressures during periods of high demand," said Villeneuve. "The funding I am announcing today delivers on the second year of our two-year commitment to improve ER access in our community."

The funding will be made available to the hospital as of April 1. As part of last year's funding, hospitals signed a special agreement with the Ministry of Health committing to use those new resources specifically for the emergency department. Today's funding further enhances last year's direct support for Cornwall General Hospital's emergency services.

Health Minister Elizabeth Witmer also announced that the government will be introducing a new 15-minute response standard to all hospital emergency departments in Ontario.

"This year, we have already announced more than $200 million in new operating funding for hospitals," said Witmer. "This new nursing funding and operating funding should greatly assist hospitals in delivering the 15-minute commitment to each and every patient entering an emergency department."

Upon registration with the emergency department, patients should be assessed by a nurse within 15 minutes, so that their condition may be prioritized for treatment. Should the 15-minute window elapse without an assessment, hospitals will be expected to take additional measures to ensure prompt assessment will follow. Accountability for the 15-minute assessment will be monitored by individual hospitals and the Ministry of Health. As part of their operating plan, hospitals must outline how the 15-minute response will be implemented.

"At the end of the day, we must ensure that patients receive timely access to emergency treatment," said Villeneuve. "As a government, we are committed to doing whatever we can to improve that access, and today's funding supports that commitment."

Advice on treatment to Viagra patients given to paramedics

Paramedics across Eastern Ontario and throughout the province have been advised to change their drug protocols for patients on Viagra. The popular anti-impotence drug, which has recently become available in Canada, has been known to interact with nitrates (Nitroglycerine), a common medication given to cardiac patients. Cases of severely low blood pressure have been reported when some patients have recently taken Viagra then take Nitroglycerine. Nitro is taken by cardiac patients when they suffer from chest pain. This medication is also administered by paramedics to these paramedics to these patients. Paramedics are now being directed to first determine if any male cardiac patient has taken Viagra in the past 24 hours. If they have, then paramedics can not administer Nitroglycerine. "It is important that people know that certain drugs can react negatively when taken together," said Paul Morneau, Public Information Officer for Rural/Metro Ambulance."Men with cardiac histories should definitely consult with their physicians before taking Viagra."

BAKER'S LAWN CARE
For a job well done at a fair price.
Rolling, Mowing & Trimming
For Free Estimate
Call Ron Baker or Heather
at 613-652-1278
Evenings or Weekends


Happy 3rd Birthday SAGE
Love Mommy, Daddy & Noah!

IROQUOIS GOLF CLUB
GENERAL MEETING
for Members Only
Sunday, April 11th, 2 p.m.
in the Club House
OPEN HOUSE
at the Iroquois Golf Club
Sunday, April 11th from 3 p.m. - 6 p.m.
Everyone Welcome!
Our lounge will be open – come and see our changes and you can watch The Masters.

NEW BABY


At your house?
It's time to call your Welcome Wagon hostess. She will bring congratulations and gifts for the family and the NEW BABY!
Welcome Wagon
Kathy Baldwin
543-4087

You're invited
17th Annual
Open House
at Weagant Farm Supplies Ltd.


Thursday, April 15
at our Winchester store
10 am-2:30 pm
Saturday, April 10
at Brockville
10 am-2:30 pm
Delicious Oktoberfest
sausage and sauerkraut will be served with all the trimmings
Come out and visit with your neighbors, look over the 1999 selection of equipment, discuss details with company representatives, take advantage of special deals and enter to win a door prize.
Winchester 613-774-2887
Brockville 613-342-0668
WEAGANT Farm Supplies

Spring Clearance SALE IN FULL SWING!
UP TO 50% Off
On surplus, slightly damaged and discontinued inventory
LIVING ROOM GROUPINGS
Sofas ..... from $369
Sofa Beds ..... from $499
Recliner Sofas .... from $899
ALL LEATHER SOFAS
From $1,059


12 COMPLETE SUITES ON DISPLAY NOW!
SLEEP SETS
TWIN SIZE from $169
DOUBLE SIZE from $249
QUEEN SIZE from $299
ROCKER LOUNGERS
From $381
RECLINERS, ROCKERS
From $199
5-PC. DINETTE SUITES
From $349
CANADIAN QUALITY BEDROOM SUITES
From $999
Includes two night tables
"COUNTRY PRICES – FRIENDLY SERVICE"
The Furniture Loft
HOME • OF • FINE • FURNISHINGS
Largest selection of quality home furnishings in SD&G
FINANCING AVAILABLE
Regular Store Hours: Tuesday to Thursday, 9:30 am-5:30 pm; Friday, 9:30 am-9 pm; Saturday, 9:30 am-5 pm; (Closed Mondays)
Highway 43, Finch 984-2051

Fitz-Gibbon is new director at SLPC

MORRISBURG – Mr. Bruce Fitz-Gibbon of Burlington was recently appointed Director of Product Development and Marketing for the St. Lawrence Parks Commission. The appointment is effectively immediately.

Bruce joined the Commission in 1997 as Acting Manager of Marketing and Communications and brought with him over 20 years of experience in the hospitality and tourism industry. During his secondment, he oversaw the development of innovative marketing plans, product development programs and partnership marketing strategies.

Working closely with Commissioners, staff and tourism partners, Bruce contributed significantly to the Commission's success over the past season.

Prior to his appointment, he managed his own hospitality and tourism company. Recognized for his considerable expertise in sales planning and execution, customer relations and effective negotiation, Bruce held a number of executive marketing positions at Wardair International, Canadian Pacific, Country Inns of Canada and Regal Constellation Hotels, to name a few.

During his earlier tourism career, he worked as sales and ticket office representative for British and Pan American Airways in the United Kingdom. While at CP Hotels, Bruce directed a regional sales staff in Canada and abroad and implemented the company's central computerized reservations system. He also has an impressive background in managing packaged tour programs and working in cooperation with tourism boards.

Mr. Fitz-Gibbon went to school in London, England where he earned an Institute of Marketing Diploma.

"We are very pleased to welcome Bruce to the Commission," noted Chairman Gord Brown. "His background in business and tourism combined with his motivational skills will make him a strong addition to the Commission's management team."

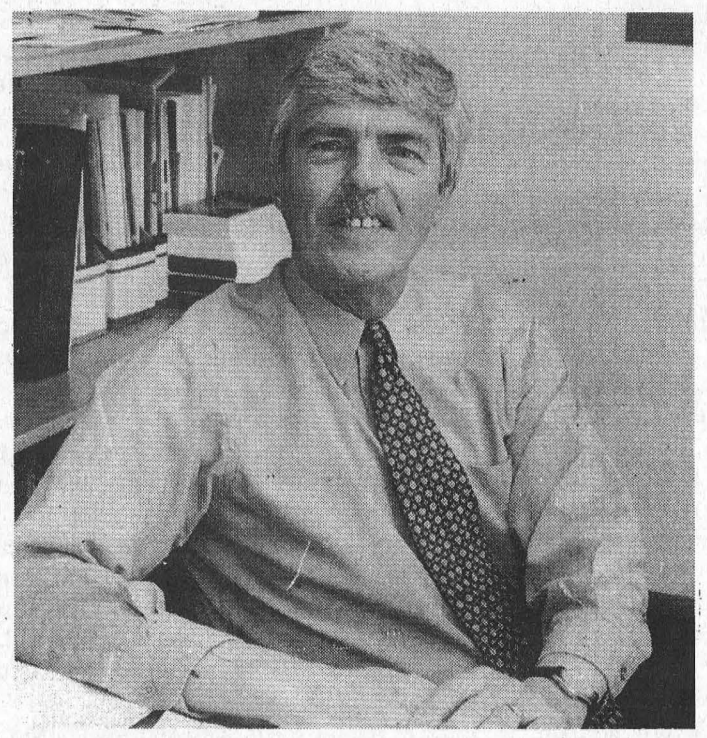

Fitz-Gibbon in charge of Marketing
Bruce Fitz-Gibbon was appointed Director of Product Development and Marketing for The St. Lawrence Parks Commission. He is pictured at his office at the Administration Building.

Villeneuve announces more funding for WDMH

MOOSE CREEK—There will be more funding to help hospitals in SD&G ensure their equipment is ready for the year 2000.

SDG & East Grenville MPP Noble Villeneuve announced last Thursday $305,277 in funding to help four local hospitals ensure their medical equipment is ready for Y2K. This builds on last year's funding of over $270 million in year 2000 funding provided to Ontario hospitals in 1998.

Alexandria Glengarry memorial ($24,658), Cornwall General ($100,884), Cornwall Hotel Dieu ($125,183) and Winchester District Memorial Hospital ($54,525), will all benefit from additional Y2K funding.

"Our government is committed to working in partnership with Ontario's hospitals during these challenging times of health reform," Villeneuve said. "This announcement means that the people of our community can be assured of even better access to high quality patient care services."

The money is being provided as an immediate cash transfer to the hospitals as they ready their medical equipment for the year 2000. The funding is part of the government's efforts to help the broader health sector ready itself for the year 2000. Including last year's funding of $300 million, the government has now provided more than $355 million in Y2K funding for the health sector.

"This additional funding for these hospitals will provide additional flexibility in their operating budget for these special costs," Villeneuve said. "Patient care cannot be compromised."

ROYAL CANADIAN LEGION Branch #48 MORRISBURG, ONTARIO

NEWSLETTER

Four score and two year ago this Friday, April 9th, 1917, the 1st Canadian Army Corps took Vimmy Ridge and established to the whole world that Canada was not a British Colony, but a full fledged nation among the powers of the world. Few alive today took part in that battle, but all Canadians should be proud of their achievement. A wreath will be placed at the monument to commemorate this historic day and let us remember our ancestors who fought that Freedom might be enjoyed by all of us today. A nation that forgets its past will have no future.

The big news around the Branch is the successful Monte Carlo Nights that was enjoyed bay all. Our thanks to all who helped make it such a success and the Pres would like to add a special thanks to the kitchen staff, Donna Dillabough, Elsie Guindon, Molly Duchesneau, Gail Kelly, Lorna Johnston, Margaret Brown, Janice Harper and Jeff Cassell. I would also like to thank Leonard Beckstead and Lynden Casselman who organized this successful event. I hope all the successful bidders enjoyed their purchases as much as I do as I was able to get a truck and a car, which was a pretty good deal for $10.00 plus an excellent meal and en enjoyable evening's entertainment.

The snow birds are beginning to arrive back and they are just in time for the final three Sunday afternoon events, April 11th, cribbage; April 18th, darts and April 25th, Euchre. Winners of the euchre on Wednesday, April 24th were, tied for 1st, Frank Hutchison and Mrs. Terry Laurin, 3rd, Lee Ouderkirk and a 3-way tied for 4th, Rick Baker, Barb Ducheron and Malcom Gore. Paul Claxton won the euchre tournament on March 28th, 2nd Sarah Merkley and tied for 3rd were the Henophy's Audrey and Bob.

The turnout on the 24th was disappointingly small, but those who came received a lot of interesting information. Ross Hummell, Branch Service Officer introduced the first speaker, Colleen McDonald, who spoke on Emergency Preparedness, Just In Case. Colleen spoke about a kit one should have on hand in case you had to leave your home, for any reason, earthquake, storm, fire in the area, dangerous gas or chemical leaks, etc., and all the items in the kit were mostly items found about the house, and all just common sense. Included was a list of drugs or inhalers, the amount of the dosage and the number of times required daily. This list would be helpful if you had to go to a shelter or hospital and would let the staff know of any allergies or special requirements. David Marshall of Community Access Care was introduce by Branch President Willy van Leeuwen. David spoke about the various services available through the centre and how it was a one stop centre for all information you might need either for yourself or a dependent person.

Coming Events

- Every Thursday night: Bingo, James Fraser Hall, 7:30 p.m.
- Sunday, April 11th, Cribbage Tournament, 1:30 p.m.
- Sunday, April 18th, Dart Steak Shoot, 1:00 p.m.
- Sunday, April 25th, Euchre Tournament, 1:30 p.m.

See Our "NO SURPRISE PRICING" on ALL OUR NEW 1999 CARS & TRUCKS
UPPER CANADA MOTOR SALES

CHEV-OLDS
UPPER CANADA MOTOR SALES
MORRISBURG

Buy or Lease Specials

1998 Delta LS, 4 dr., lt. maroon, fully equipped, leather interior, power seats driver & pass., 12,500 kms. **Sale priced $25,500 or Lease $409.91* per mo.**
1998 Aurora, black, V8 engine, fully equipped, leather interior, chrome wheels & more, only 7,000 kms. **Sale Priced 36,200.**
1998 Cavalier Z24, white, automatic, air cond., tilt, cruise, CD player & more. Only 7,300 kms. **Sale Priced $18,200 or Lease $279.19* per mo.**
1998 Cavalier, 2 dr. (3 to choose) white & red & green, 4 cyl., auto., air, cassette & more, 18,000 to 28,000 kms. **Sale Priced from $14,200 & up or Lease from $237.71* per mo.**
1998 Sunfire, 2 dr. (3 to choose), 4 cyl., auto., air, cassette, rear spoiler & more. **Sale Priced from $13,700 up or Lease from $221.62* per mo.**
1998 Dodge Stratus, 4 dr., lt. maroon, 4 cyl., auto., air, cassette, power windows & locks, tilt & cruise, 38,000 kms. **Sale Priced $16,300.**
1998 Century Custom (2 to choose), green & maroon, fully equipped. Power seat, alum. wheels & more. 31,000 kms. **Sale Priced from $19,200 & up or Lease from $260.86* per mo.**
1998 Lumina, 4 dr, white, well equipped, alum. wheels & more. 24,000 kms. **Sale Priced $17,900.**
1998 Intrigue, 4 dr., silver, fully equipped, 3.8V6, traction control, cassette & C.D. radio, rear spoiler & more, 32,000 kms. **Sale Priced $21,600. or Lease $313.35* per mo.**
1998 Grand Prix SE, 4 dr., black, fully equipped, 3.8V6, power seat, alum. wheels, rear spoiler, steering controls & more, 49,000 kms. **Sale Priced $20,600. or Lease $338.91* per mo.**
1998 Cavalier, 4 dr., maroon, 4 cyl., auto., tilt & cruise, power door locks, air cond., cassette & more, 20,000 kms. **Sale Priced $14,300. or Lease $239.79* per mo.**
1998 Tahoe Sport 4x4, 2 dr., black, 350V8, leather interior, fully equipped, 12,000 kms. **Sale Priced $36,500.**
1998 Tahoe LT, 4x4, 4 dr., green, 350V8, power heated seats, front & rear air, leather interior, towing pkg., r/boards, cassette & C.D. radio & much more, 17,000 kms. **Sale Priced $41,500.**
1998 S Blazer LS, 4x4, 4 dr., green, fully equipped, 31,500 kms. **Sale Priced $26,995 or Lease $373.43* per mo.**
1998 Sunfire, 2 dr, blue, 4 cyl, auto, air, cassette, tilt, and cruise, 15" wheels, rear spoiler & more, 38,000 kms. **Sale Priced, $14,600 or Lease $243.99* per mo.**
1998 Monte Carlo LS, 2 dr., white, fully equipped, buckets, alum. wheels, 25,000 kms. **Was $20,700., Reduced to $19,800 or Lease $292.92 per mo.**
1998 S Blazer 4x4, 4 dr., red, fully equipped, only 16,000 kms. **Was $30,500. Reduced to $28,500.**
1998 Malibu, 4 dr. lt. gold, V6, auto, air, pw pdl, tilt, cruise, cassette, alum. wheels, 20,000 kms. **Sale Priced $18,400 or Lease $300.35* per mo.**
1998 Grand Am, 4 dr., sage green, V6, auto., air, fully equipped, 29,000 kms. **Sale Priced $17,200 or Lease $286.96* per mo.**
1997 Cavalier, 4 dr., lt. gold, 4 cyl., 4 speed auto., air cond., 15" wheels, cassette, cruise & more, 34,000 kms. **Sale Priced $12,995 or Lease $222.94* per mo.**
1997 Delta LSS, maroon, fully equipped, leather interior, bucket seats, 38,000 kms. **Sale priced $23,000 or Lease $395.82* per mo.**
1997 Cavalier LS, 4 dr., black, 2.4 litre 4 cyl., auto., o/drive, fully equipped, 57,000 kms. **Sale Priced $12,995 or Lease $227.70* per mo.**
1997 Lesabre Limited - 4 dr. blue, fully equipped, dual power seats, 41,000 kms. **Sale Priced, $21,995 or Lease $376.00* per mo.**
1996 Chev Silverado 4x4 Short Box, white, 350 V8, auto. trans., air cond., fully equipped, 38,000 kms. **Sale Priced $23,995.**
1996 GMC Suburban SLE, 8 pass., dk. blue, 4x4, fully equipped, 119,000 kms. **Sale Priced $26,900.**
1996 Lumina LS, 4 dr., grey, V6, auto., air, fully equipped, 60,000 kms. **Sale Priced $14,500.**
1996 Cavalier LS, 4 dr., black, fully equipped, power windows & locks, tilt & cruise, air, cassette & more, 96,000 kms. **Sale Priced $10,300.**
1996 Cavalier, 4 dr., purple, 4 cyl., 4 speed auto., traction control, tilt steering, air cond., cassette, power door locks & more, 64,500 kms. **Sale priced $10,995.**
1996 Delta LS, beige, fully equipped, power driver seat; cloth interior, 81,000 kms. **Sale Priced $14,700 or Lease $252.46* per mo.**
1996 Blazer LS 4x4, 4 dr., white, fully equipped, power seat, trailer package & more, 38,000 kms. **Sale Priced $23,500.**
1995 Sonoma SLS Ext. Cab, maroon, 2x2, V6, auto. trans., cassette & more, 59,000 kms. **Sale Priced $12,700.**
1995 Cutlass SL, 4 dr., white, fully equipped, power sunroof, leather power seat & more, new tires, 96,000 kms. **Sale Priced $12,995.**
1995 Sunrunner GT 4x4, 2 dr. hardtop, bronzemist, 4 cyl., auto., air, cassette, power stee, alum. wheels & more, only 17,900 kms. Ext. GMPP Warranty up to June 2000. **Sale Priced $13,995.**
1993 Buick Park Avenue, maroon, fully equipped, cloth interior, spotless, 130,000 kms. **Sale Priced $12,995.**

USED VANS

1998 Transport SE Ext. (2 to choose) green, 7 pass., modular seats, fully equipped, 18,000 to 32,000 kms. **Sale Priced from $21,800 & up or Lease from $347.90* & up per mo.**
1998 Venture Ext. 4 dr., white, 7 pass., fully equipped, 35,000 kms. **Sale Priced $22,800 or Lease $382.85* per mo.**
1998 Venture LS, 4 dr. Reg., silver, 7 pass., fully equipped, 19,000 & 25,000 kms. **Sale Priced $22,200 or Lease $378.03* per mo.**
1997 Venture, 7 pass., white, 3.4V6, auto., o/drive, air, cassette, power door locks & more, 31,000 kms. **Sale Priced $19,500.**
1996 Lumina APV, dk. green, 7 pass., fully equipped, alum. wheels, aut. level suspension & more, 70,000 kms. **Sale Priced $15,500.**
1996 Transport SE, white, V6, auto, air, cassette, 102,000 kms. **Sale Priced $12,500.**
1996 Lumina APV, 7 pass., maroon & grey, 3.4V6, fully equipped, power side sliding door, remote start, auto. leveling suspension, alum. wheels & more, 53,000 kms. **Sale priced $16,500 or Lease $254.37* per mo.**
1995 Astro LT Ext., grey & silver, 8 pass., 4.3V6, power seat, rear dutch doors, front & rear air, fully equipped, 76,000 kms. **Sale Priced $15,995.**
1994 Lumina APV LS, 7 pass., teal, V6, auto., air, tilt, cruise, cassette & door locks, 94,000 kms. **Sale Priced $10,695.**
1994 Lumina APV LS, 7 pass. van, blue & silver, 3.8 V6, power seat, fully equipped, 82,000 kms. **Sale Priced $11,500.**

SOLD SOLD SOLD

** $1,500 down payment or trade-in (OAC) plus taxes - 36 month lease*

Call Our Salesmen Today
Darryl McDonnell • Barry McMillan
Kirk McMillan • Richard Zandbergen
543-2925 • 543-3680
Cornwall Direct 933-8892
HIGHWAYS 2 & 31 MORRISBURG

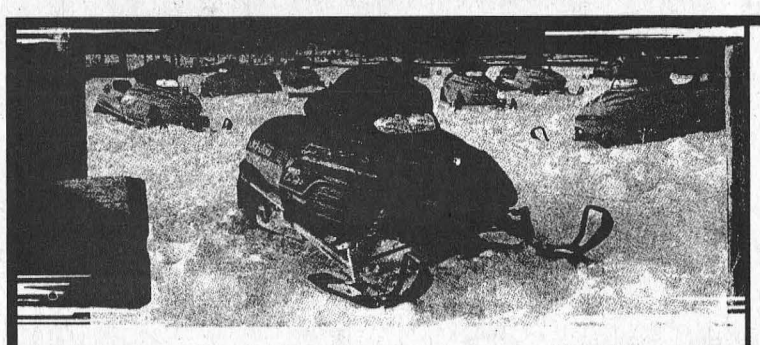

Choose your sled.
Then choose your deal.
The Ski-Doo® Spring Sales Event.

This is your first shot at the Ski-Doo 2000 snowmobiles – including our special Millennium Sleds. It's also your only chance to buy a number of specially equipped sleds, like the solid black MX* Z models. Plus, buy now and you'll get Guaranteed Snow† along with No Money Down, No Interest and No Payments† until February 1, 2000, and up to $400 in Genuine Ski-Doo parts, clothing or accessories†. There's no time to lose – these offers are only available February 15 – April 15, 1999.

ski-doo. BOMBARDIER RECREATIONAL PRODUCTS

©1999 Bombardier Inc. All rights reserved. *®Trademarks of Bombardier Inc. and/or its subsidiaries. †Offer available 2/15/99 to 4/15/99 at participating dealers on all new, unused 2000 Ski-Doo snowmobiles excluding all Mini* Z models. On Millennium series models, only Ride Free financing applies. Guaranteed Snow is subject to terms and conditions of a third party and excludes Mini* Z and Millennium series models. Qualified customers may receive up to $400.00 worth of Genuine Ski-Doo parts, clothing or accessories, based on Manufacturer Suggested Retail Price and Ride Free financing. Available to qualified customers on either retail installment sales contract or credit card. Bombardier Recreational Products Card issued under a program provided by Bombardier Capital Ltd.; 17.9% APR. Qualified customers will pay no down payment and will make no monthly payments and pay no interest until February 1, 2000, excluding security deposit, if any. Offers cannot be combined and financing offer is subject to credit approval, applicable terms and conditions. Some restrictions apply. See a participating dealer for details. In Canada, products are distributed by Bombardier Inc.

One small step-through for man.



One giant leap for the ATV industry.

The all-new Bombardier Traxter™ ATV is loaded with hard-working innovations, including the most storage in the industry, a Rotax® 500-class 4-stroke engine and step-through design for easy mounting, even with a full load on back. Plus it's backed by an industry-first 6 + 6 limited warranty.* Check out the Traxter ATV's down-to-earth technology today.

BOMBARDIER RECREATIONAL PRODUCTS

© 1998 Bombardier Inc. All rights reserved.™ Trademark and ® Registered Trademarks of Bombardier Inc. and/or affiliates. ATVs are recommended for use only by those aged 16 and older. Bombardier highly recommends that all ATV riders take a training course. For safety and training information, see your dealer or in the U.S. call The ATV Safety Institute at 1-800-887-2887. ATVs Can Be Hazardous To Operate. For your safety: Always wear a helmet, eye protection, and other protective clothing. Always remember that riding and alcohol/drugs don't mix. Never ride on paved surfaces or public roads. Never carry passengers. Never engage in stunt driving. Avoid excessive speeds and be particularly careful on difficult terrain. Bombardier urges you to "TREAD LIGHTLY" on public and private land. Preserve your future riding opportunities by showing respect for the environment, local laws, and the rights of others when you ride. Ride responsibly. *Limited time offer on 1999 Traxter models. See us for details.

JIM'S Performance Plus Ltd.
Ski-Doo

Jim Primrose
Proprietor

Repairs to Snowmobiles,
Cars, Light Trucks, Boats,
AC Repairs & Vehicle Inspections

R.R. 1 Flagg Rd., Iroquois, ON K0E 1K0
Tel: (613) 652-2245 Fax: (613) 652-2561

See You At The SOUTH DUNDAS HOME & TRADE SHOWCASE April 24 & 25

Leader Sports

Big "T" Little "me"

Irv Francis wins OFSAA Leadership award

by Laurie Day
Leader staff

IROQUOIS—For 23 years he has coached high school sports—18 of them include a championship of some sort.

He's a convener, a leader, a chairman, and a teacher, but most of all, he's a "cool dude".

Seaway District High School's Irv Francis received the OFSAA Leadership award recently, for his outstanding contributions in school sports.

This award is presented annually to a teacher-coach who has made a significant contribution to the educational athletic program.

Francis was an easy nomination for fellow teacher-coach, Sharon Last, who submitted the application for the selection process.

"He exemplifies the values of fair play and good sportsmanship, while promoting enjoyment, personal growth and educational achievement through school sports."

One male and one female coach-teacher per sport are presented this award annually from hundreds of applications across Ontario.

"This is the first time I've won the award," Francis said, while conducting a health class on Tuesday morning. The conversation had drifted from track and field to the leadership award by chance. "It was a shocker (to be the basketball recipient), I didn't expect it."

Oh, but Ms. Last would beg to differ, Mr. F., as would the entire student body at Seaway. They all agree, it was a "no brainer."

Francis has seven SD&G track championships to his credit—all of them at Seaway. This year, he's busy preparing for number eight. He also has 10 OFSAA track championship appearances, three of which he has had athletes bring home medals.

But that's just a drop in the bucket...ah basket...with one SD&G cross country championship; two senior girls' OFSAA basketball appearances, one senior boys' OFSAA basketball appearance, and 10 OFSAA track championships.

In a single school year, he can juggle at least two boys' basketball teams, two girls' basketball teams, and the track and field squad. He has, on numerous occasions, coached as many as eight teams per school year, and at his previous school in Cornwall, he was the coach of all but one.

But Francis takes it all in stride though. It's a second nature to him. "We are teachers first, and coaches second," he stated. "We can't control all behaviour, but we can control our response to the behaviour."

His philosophy about coaching? He's always stressed, "Big 'T' - Little me...Place a capital T on Team and a little m on me," he says.

"If we focus on our teammates and not on ourselves, then we will all be successful. The focus is on developing the person as opposed to winning."

Criteria for selecting the recipient of the OFSAA Leadership Award includes:

- Having a longstanding career as a teacher-coach (15-20 years)—he's been doing this for 23 years;
- Is a good role model for students—they LOVE him!
- Is respected by students, colleagues, and fellow coaches;
- Has qualities exemplifying the values of fair play and good sportsmanship which are reflected in the behaviour of those coached by the individual;
- Treats the student-athletes with respect;
- Has demonstrated expertise, experience and leadership in the specific sport;
- Has demonstrated commitment to the overall school sport program through coaching a variety of sports, working with the intramural programs or being involved with other sport initiatives;
- Has shown leadership in the sport program by convening events, hosting clinics, and or conducting developmental activities for students;
- Has been involved in sport in an administrative capacity at the local, Association and or OFSAA level as a member of a Board, Executive or committee;
- Has been involved in other areas of the school program, such as staff committees or task forces.

Francis has convened many sports at both the EOSSAA and OFSAA levels, including a string of such tournaments this year.

As Last says with a chuckle, "Here is a list of everything you ever wanted to know about Irv but were afraid to ask."

In the Leadership area, Francis was the past president of SD&G "AA", the chair of the committee to develop SD&G Board policy on behaviour for athletes and coaches (presentation to Principal's Association); the chair of the track and field facilities committee, and the committee to update the SD&G A.A. constitution; a member of the EOSSAA track SAC committee; organizer and teacher of the CIRA leadership program to Seaway students to promote intramurals and leadership qualities in athletes.

He has developed and supplied student coaches, and has coordinated facilities for elementary feeder schools in the the areas of soccer, volleyball, basketball and track, and has done the same for tournaments.

Unfortunately, when it came time to accept the award in Peterborough, Francis was busy at Seaway.

You guessed it—his boys basketball team was hosting EOSSAA at the time. The senior team was there for the OFSAA championships with coach Mark Lewis.

"I'm too old to be running up to Peterborough," he laughed. "I can't be getting up at three in the morning to get to Peterborough, then come back here and coach basketball. Besides, Mark was there. He's the one who told me I'd won."

Francis hasn't even seen the award yet, but Sharon Last commented on where she thought it might be.

"Mark probably hawked it to stay up there an extra night," she laughed. "You never know where it is."

Seaway prepares for track season

by Laurie Day
Leader staff

IROQUOIS—The annual Dave Stevens Memorial Relay won't be held at Seaway this year, but it will still take place.

Irv Francis, the school's athletic director and teacher-coach, says the track at Seaway is just too unsafe.

"We'll still be having the event, but we'll be hosting it at St. Lawrence in Cornwall this year," he said Tuesday morning. "It's just too unsafe."

Lumps, bumps and holes have made it necessary to host the annual relay race elsewhere for the sake of safety. The school doesn't have the funds to fix or replace the asphalt.

The SD&G warm-up meet will be held Tuesday, May 4, with the Championship to be held the following Tuesday (May 11). Both are taking place at St. Lawrence High School, Cornwall.

"We are also hosting the EOSSAA championship at the Terry Fox Centre on May 18 and 19," noted Francis, who stated that the first tryout for the Seaway team was to be held Tuesday night.

"I'm expecting great numbers to come out tonight," he said, as Seaway is in the hunt for their 8th consecutive SD&G single "A" championship. "There are lots of enthusiastic Grade 9's. We're going to be strong there, but we're also going to be hurting at the senior level."

With the graduation of seniors Shanna Dawley and Travis Thompson, Seaway has lost 10 first place finishes right there.

"We're going to be looking to Bryce Peticco, a grade 10 guy who competed at the Nationals in Vancouver last year," said Francis. "I'm not sure if a lot of people realize this, but Bryce finished in the top five for shot. He should be huge for us this year."

Francis is also expecting big things from veteran runner, Stephanie DeVries, who is in her final year at Seaway.

"Laura Baker is a big jumper, and a versatile athlete. She may pick up a few events on the track, like the 200m."

Dave Vandermeer is back this season after an injury kept him away from the high jump. "That guy's got a great vertical lift," stated Francis.

"We'll know more after first practice. Tonight (Tuesday) will tell."

The team's first meet will be April 22 at TISS, as they compete in a Mini-Meet.

On May 7 and 8, they are invited to the TISS Invitational for the second year in a row. There are 50 schools competing in this meet, and Francis says they are also very selective in their process.

"I think they are now probably taking notice of us now," he said, as he referred to their seven SD&G championships, "and the fact that a small rural school can compete with the big guys."

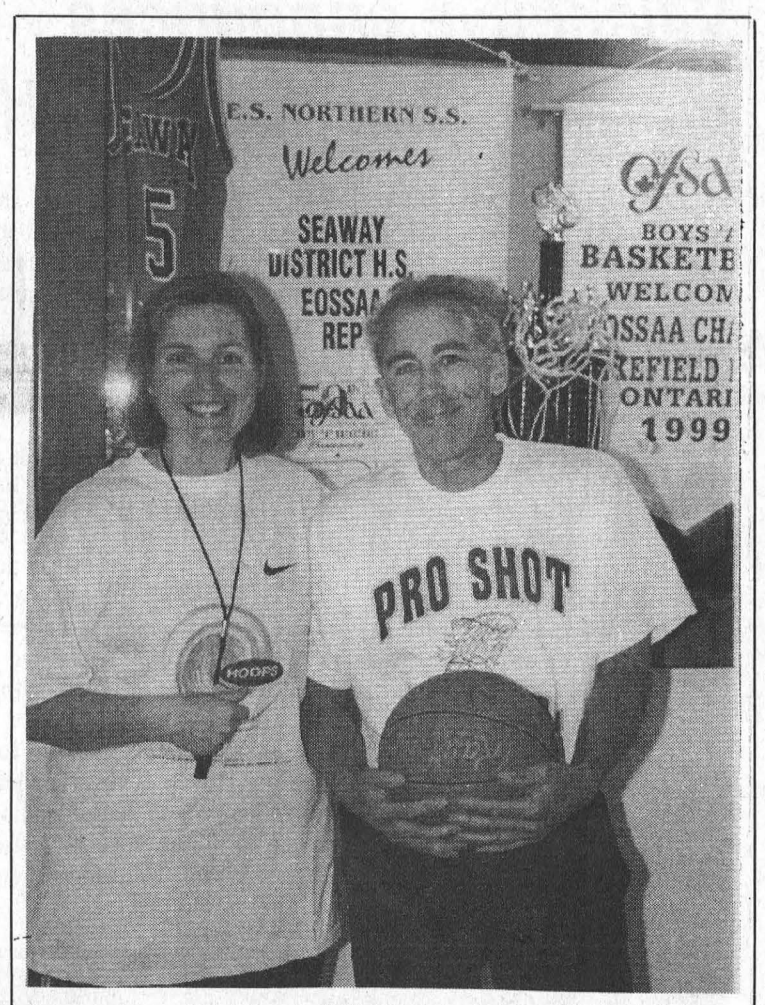

Yes he is...all that and more!
Sharon Last nominated Irv Francis this year for an OFSAA Leadership award at Seaway High School—which he won! But it's no wonder, the list of accomplishments this guy has is "just amazing."—*Day photo*



W-hooping it up
Seaway students held their fourth annual *Hoops for Heart* last Tuesday, where they raised close to $2,000 for the Heart and Stroke Foundation of Dundas County. It was their best effort yet! Pictured are Jen Banford, Jessica Gumpel, Christine Kirkwood, and Tania Parent. —*Day photo*

Seaway students net $1,912 during *Hoops for Heart* play

by Laurie Day
Leader Staff

IROQUOIS—Seaway District High School students competed in their fourth annual Hoops for Heart last week with a record number of participants.

Organizer Sharon Last was impressed with the numbers, and with the amount of dollars raised for the Heart and Stroke Foundation.

"We had 59 students take part, and raised close to $2,000 with money still coming in," said Last.

So far, the students have collected $1,912.65, with pledges committed over $2,000.

Students were given incentive prizes for participation and funds raised, including water bottles, t-shirts, caps, and basketballs.

They held the event in the school's gymnasium where student-organizer Jen Banford had set up several stations to test skills.

"We had kids from grade nine to OAC," noted Last. "Some had no basketball experience, and of course, some are the senior boys' OFSAA players. It was a really great turnout. I was very pleased."

Stations were set up where students tested their development skills in foul shooting, dribbling, ball handling, and a bump and three-point competition.

Top pledge collectors in the event were Linda Birch with $264 raised, and Tania Parent with $105 raised.

The competition winners included Brad Boivin in the three-pointer competition, and Jason Byvelds and Bryan Groniger in the bump shoot.

Morrisburg Curling Club wraps up season

by Steve Thompson

MORRISBURG—Our annual meeting last week did not have a quorum, and so we could only give advice to the Executive. President Rick Leroy will try to hold a special meeting at tonight's awards banquet, which begins at 7:00 p.m., as there are business items that need to be approved by the general membership.

An executive slate will proposed for members consideration, while approval will be sought for two fundraising proposals and three grant applications. Members approval will also be solicited to request a $25 cheque when curlers take out a full membership in the fall. The cheque would not be cashed, but returned to the member, unless he/she failed to do five hours volunteer work at the club during the year.

The suggestion was made to spread the load more evenly at our volunteer club and avoid burnout among our current volunteers. An outline of proposed maintenance this summer was presented, and financial statement indicating a larger than expected deficit was presented, though unlike many, our club is now debt-free, and all bills are paid.

The line will be held on fees for next year, but the club cannot make ends meet without more members, better bar receipts and/or more rentals. Several suggestions were proposed, and hopefully we will be able to formalize some plans tonight. We plan another yard sale in conjunction with the Morrisburg Yard Sale this year, and the fundraising golf tournament is on for Saturday, May 15.

Last Thursday night, the Dodge Trophy, emblematic of the club championship, was won in an exciting match between Gary Gallinger's and Rick Leroy's teams. Rick's winning team includes Peggy Leroy, Don O'Brien and Bob Bergland. On another sheet spectators were treated to an exciting exhibition match between the Ian McGillis Thursday team, and Bryan Cochrane's provincial men's finalists. After eight ends the teams were tied, and Ian drew to the button to win the match. Special thanks to McGillis Hardware as sponsors of the event. The refreshments were great, especially the chicken wings.

Our zone winners in senior mixed curling, John and Brenda Lyon and Steve and Alice Thompson, competed at the Huntley Curling Club in Carp over the weekend in the regional playdowns. They lost a tight first match to last year's provincial finalists, the Stoddart foursome from Richmond, and were convincingly defeated in their second contest by the Jury team from Trenton, who along with the Ross rink of the Ottawa Club, are off to the provincial finals.



Laurie Day

Wow. All I can say, is whadda weekend!!!

Playing in the Ontario Provincial Darts Championships at the Ambassador Hotel in Kingston was an experience I won't soon forget. And I don't think the other 20 or so people who went from Morrisburg will forget it either.

After qualifying in both the ladies' singles and the mixed doubles events, the weekend was a busy one to say the least.

Kim Vanier and Phil Jamieson, Fred Devaul and I, were all presented with certificates at the provincials because we were the zone champs in ladies' singles, men's singles, and mixed doubles respectively. That was something that none of us even expected.

Figuratively speaking, it was pretty impressive:

460: The number of people who qualified in Ontario to play in these provincial championships—the most ever!

100: The number of dart boards that were back-to-back in one room.

180: a number that John Part (national champion) hit about 180 times.

5: The number of hours I slept all weekend.

200: The number of people I met whose names I can't remember...might have something to do with lack of sleep!

19: The number of hours straight most people played on Saturday! 8 a.m. Saturday to 3 a.m. Sunday.

2: The number of Morrisburg players who advanced to the second round Sunday—they were Phil and Kim; that was also the number of teams that tied Fred and I for first place in our division Saturday. We missed advancing by a wire.

4,500: The number of beers drank by the Morrisburg contingent!

1: The number of propositions Jeff Julien got; also was the number of hours my clock was out by! And it wasn't even time-change night. Ask Edna Barkley about that one!

5: The number of strikingly licentious underwear poses by Shakes.

3.75+.25: the cost of a beer, plus tip.

XL: I know that's not a number, but it is if it's a size. That's the number on Donnelly-J's cool new cowboy hat. Trouble is, I think he should have taken off the ball cap before he tried it on.

I'm sure there were other numbers, like records broken, championship titles by certain individuals, and stuff like that, but my brain isn't working too well yet (ha, 'nuf with the comments, "like it ever works...")

I have a feeling though, when next year's zone shoots roll around—actually, it's only six months away—that more people will come out to try and qualify. Once you all hear how much fun we had, how awesome the darts were, how much sleep we didn't get, or even how much money was spent in the pubs downtown, ya'll will want to try and get in on the fun.

That will be a great thing, cuz according to Bobby Jack and Lynne, the two responsible for bringing the zone qualifiers to Morrisburg, the more the merrier. The more who play, the more who will qualify.

Baker makes presence known in mixed dart action

RIVERSIDE HTS.—Ken Baker made his presence known here last Wednesday, as he helped propell the Perverts into a stronghold on first place in the standings.

Baker fired five of the 10 games the team won, and they now sit four points ahead of the second placed Wild Turkeys.

Both Denzil Tousant (100) and Sherry Wereley (121) had two games each, while Gerry Sypes added the single.

The In and Outs picked up nine points led by Liz Hunter with four games. Bernie Montroy (100x3) had three outs, while Ivan Shearer (100x2) and Carol Birch (100) tossed two outs each.

Webege ended with nine outs on five from Wayne Hunter (129, 100) and the other four from Elvis Tyo.

David Wells (139, 105, 100x2), and Peter Montroy had three outs each for the Wild Turkeys as the team collected eight points. Both Pat Hart and Lisa Lewis had one apiece.

Sharon Lewis led the Dart Masters to seven points with four games won. Frank Marriner 9100) tossed the other three.

Lida Birch shot three outs and a 100 high as the LEEE's won seven games. Eric Sypes (132, 100) and Edna Barkley (100) had two each.

JM & Company picked up six games with Mike Osborne taking three. Alex Hart had two outs, and Faye Markell shot one.

Two outs each were shot by Jim Scott (100x2), John Hitsman (121, 100) and Cindy Montroy (123, 108) as the Unnamed Bandits dropped into third place with just six outs.

The Killer Cats won six on three from Brent McCooeye (140), two from Ruth Markell and one from Caroline Geertsma. Lawrence Hunter was stopped on the outs but shot a pair of 100s.

The Redneck Roadies won five on two each from Karen Hart and Maureen Loynachan. Marie Tyo took one.

Guy Hart had three outs and a 139 high as MASH won five games. Both Lisa Arthurs (125) and Roger Markell (110) had one each.

Please Help Us ended with five games, led by Eva McCooeye with three outs. Al Loynachan shot two outs as well. Fred Diegel shot two 100s.

Bill Devaul had two outs and two 100s as the Flight Liners picked up five games. Liz Gummeson (100) also shot two outs, while Mary Ann Markell had one.

Woops won five games, as both Judy Hunter (100) and Bryan Elliott took two games each. Diane Tyo had one out, and Bev Brown shot a 117 high score.

The Geese and Ganders escaped with five outs on two each from Darren Tyo and Elaine Bakker. Ross Markell (115, 101) had one.

Forever Hoping won four games with Vicki Marriner taking three. George Baker had the single, while Darwin Markell shot highs of 140, 123, 119, and Ann Lewis had a 115.

Floyd Elliott, Wilma Montroy (125) and Ernie Beckstead took one each for the Milk Maids.

Quiet ~~Yet Deadly~~ And Dead won three games. Jeff O'Neil (140) tossed two, while Roy Gummeson had one.

STANDINGS

The Perverts 183, Wild Turkeys 179, Unnamed Bandits 177, In and Outs 174, The LEEE's 173, Webege 163, Dart Masters 163, Killer Cats 161, Forever Hoping 161, The Flight Liners 160, Quiet Yet Deadly 160, Geese and Ganders 152, JM& Company 150, Please Help Us 143, Redneck Roadies 138, Woops 128, MASH 122, Milk Maids.

"Red's" Coach of the Year

MORRISBURG—He's only been coaching for two years, but those he coaches are just little tykes. They are the impressionable five and six year olds, and a first year player can be made or broken by the effectiveness his or her coach.

Tom Hodgson, coach of the Initiation C Lions, was named Red Lawlor's *Coach of the Year*, as chosen by The Leader staff. He exemplifies fair play, and the players love him.

"I feel honoured," he said Monday, when he was presented with the Phyllis and Bill Dillabough Trophy. "I had a great support system this season. The kids were great and their parents were super. That's the key to a successful season."

And what does Hodgson consider a successful season? "The kids having fun, and seeing an improvement over the year," he says. "But getting this award must mean I'm doing something right."

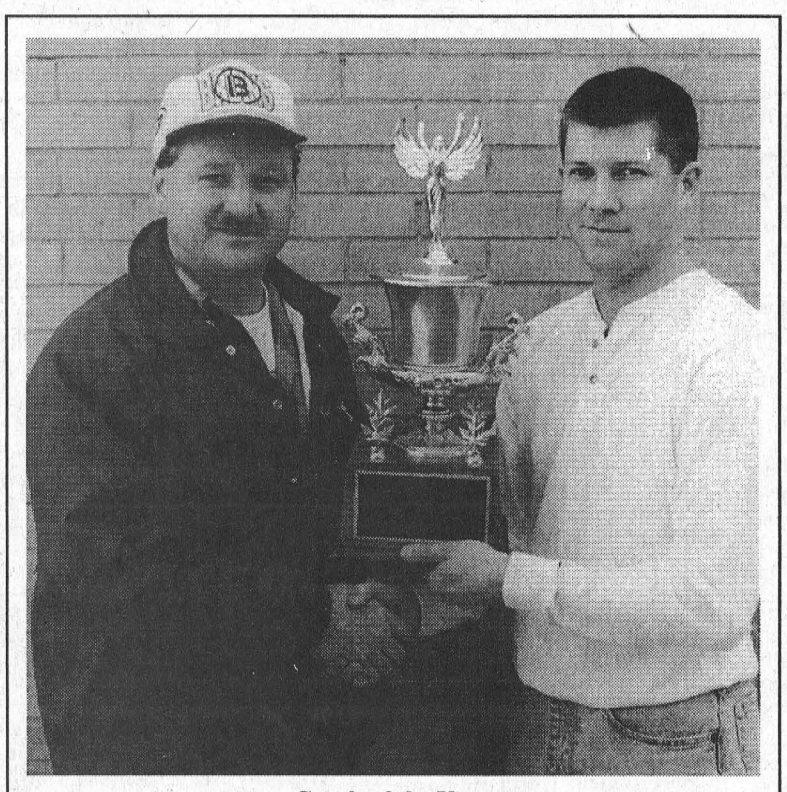

Coach of the Year

The Leader's Jeff Barclay (right) presents Tom Hodgson with the *William and Phyllis Dillabough Coach of the Year* award. Tom coaches the Initiation C Lions.

The easiest part for Hodgson has been going out to the rink. "You've got to give it your all," he says. "Never under estimate those little guys. They learn very quickly."

The award was started after the 1991-1992 hockey season, as the former Morrisburg player, Red Lawlor, donated a trophy on behalf of the Dillaboughs. The award recipient is selected by the staff here, and those coaches eligible must show sportsmanship, team spirit, leadership and fair play throughout the season.

Hodgson's name joins such coaches as Mike McManus (last year's recipient), Barry Elliott ('97-'98); Donnie Lewis, Barry Van Allen, Steve Casselman, Jeff LeClair, and the first-time recipient, Big Doug Casselman.

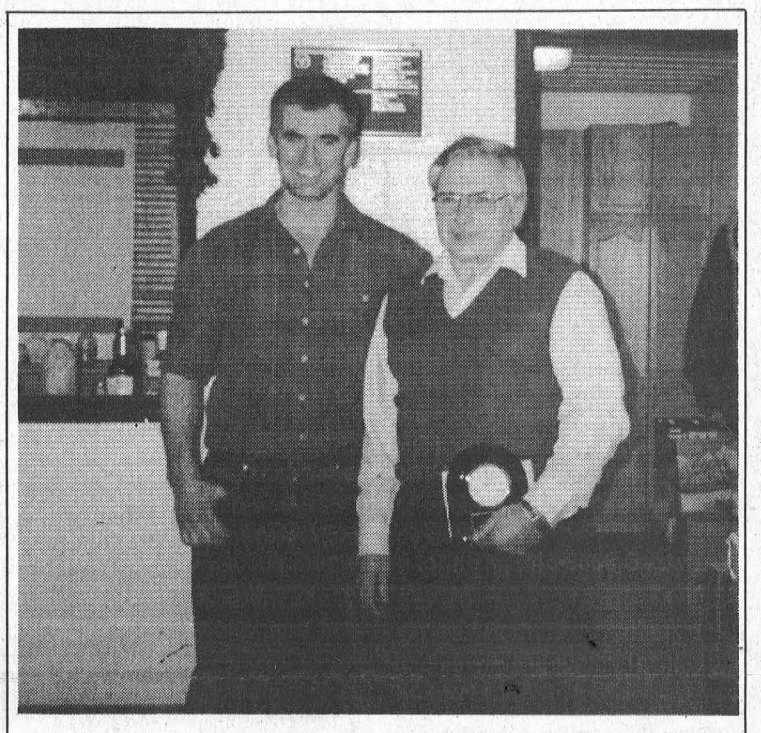

Dedicated service

Russel Garlough (right) long-time member of the North Williamsburg Recreation Association, accepts a plaque to honor his contributions to recreation from the NWRA president Bruce Whitteker.

Garlough's recreation presence appreciated

WILLIAMSBURG—Russel Garlough of Williamsburg was recently honoured for his many years of service in recreation.

The North Williamsburg Recreation Association has been in effect since 1984, and since that time, Russel has contributed greatly to Williamsburg's recreational activities.

From organizing minor ball every spring, to flooding the rink in the winter, and assisting in the construction of the new rec building, these are just a few of his contributions.

Although Bruce Whitteker assumed responsibilities as president this year, Russel did not get off too easily, as he remains on the Association to contribute his expertise and to assist with canteen responsibilities.

Russel has served as president for 11 years, and his many hours of dedicated service have certainly not gone unnoticed. Hats off to you Russel, you've done a great job!

McShane Electrical
Electrical Contractor
Industrial, Commercial, Agricultural
& Residential Systems
Barry McShane
South Mountain 613-989-1852

QUIT SMOKING
GROUP SESSION!
Seating Limited! Book Now!
Thursday, April 8 from 7 to 8:30 p.m.
Investment Only $50 Recharger tape included!
(Prepaid registration only please!)
Location:
John Purchase – Hypnosis & NLP
Williamsburg (Beside the Tea Room)
Please call 535-2463 Williamsburg or (613) 745-9368 Ottawa

ALLAN BELL
& ASSOCIATES
BUSINESS CONSULTANTS
Bookkeeping, Income Tax Preparation and Planning,
Financial Statements, Business Acquisitions,
Computer Services, Authorized E-Filer
P.O. Box 681, Morrisburg, Ontario K0C 1X0
Telephone (613) 543-3468

GREAT LOOKS FOR THE LINKS



Full Line of Women's & Men's Golfwear!
Men's & Ladies'
Nike, Brooks & Ash City
Golf Shorts & Shirts
from $29.95
Men's & Ladies' Swimwear from $25.95
Nike, Adidas, Brooks Sandals & Running Shoes
Adults from $34.95 Kids from $29.95
Save 20% On All Golfwear When You Purchase Any 11 Pc. Set Golf Clubs
Nike, Brooks & Rip Zone Shorts & T-shirts
From As Low As $19.99
Open
Mon. -Fri. 9-9
Sat. 9-6 Sun. 12-6
Hartley's Sport Shop
543-3726
HWY. #2 & LAURIER DR. MORRISBURG

CLASSIFIED ADS

FOR SALE

ELECTROLUX SALES & SERVICE
See our new vacuum with 25 year warranty featuring Hepa Filter System (air cleaner). We repair all makes. Display at Flea Market. Mitch Cassell, 543-2140. 7tfc

FOR SALE–Affordable 2 bedroom mobile home, Morrisburg, includes fridge, stove, washer, new roof, new windows, air conditioning, deck 2 aluminum buildings. Must be seen. $39,900. 613-543-0058. 12-15p

CUSTOMERS WANTED
We have vehicles for sale, plus low finance and in-house leasing. Credit problem? No problem. If we don't have what you want, we will get it. Call Car-o-line Autos, 613-448-2488. etfc

FOR SALE–Water Condition Salt, 20 kg Crystal Plus $6.49; Premium Plus $4.29 at Morrisburg Building Centre, 543-2009. 13-14c

FOR SALE–New MAPLE SYRUP, $42/gal., $5.50/pint & FRUIT TREES, Apple Trees $10, Plum, Cherry, Pear and Flowering Crab Trees $15, STRAWBERRY and ASPARAGUS plants also available. Barkley's Fruit and Ornamental, call 237-3548 or 543-2660 after 5 p.m. 14-19c

FOR SALE–Fully Serviced Lots, Village of Iroquois. Single Family - $17,000. Semi Lot - $20,000. Phone days 938-3133, evenings 933-3831. 14c

FOR SALE–12 Ft. Aluminum Boat with 6 h.p. Johnson motor including anchor, oars & gas tank. Good condition. 448-2226. 14p

FOR SALE–1981 Chev 1/2 Ton, very little to safety. Runs well, $1,000.00. Phone 543-3569. 14p

FOR SALE–Tasco Binoculars, 7 x 35. $20. Phone 543-2998. 14-15c

FOR SALE–30" Kelvinator electric stove, 1 yr. old, exhaust fan for above stove, both almond in colour; box spring & mattress for single bed. All items in excellent condition. Phone 535-2395. 14-15c

FOR SALE–Apartment size piano with bench, in excellent condition. 42" W x 37" H x 23" D. 64 keys. Needs tuning. Perfect for beginner. $700.00. Call to view after 6 p.m. 543-2313. 13-14p

CHICK and TURKEY DAYS
April 22 Meat Chicks
May 1 Meat Chicks
May 14 Meat Chicks, Turkey and Red Layers
June 16 Meat Chicks, Turkey
Late July Meat Chicks
Orders must be placed 3 weeks prior to pick-up date
ROONEY FEEDS LTD.
IROQUOIS 652-4382
Closed at Noon Saturdays

WEEKLY BINGO

BINGO
Monday night bingo every week at Riverside Heights. Doors open at 6:15. Bingo starts at 7:30. Everyone welcome, 18 and over. 13tfc

BINGO
Sponsored by Morrisburg Legion Branch 48 Ladies Auxiliary every Thursday, 7:30 p.m. in the Legion Hall. Specials $50.00. Jackpot $300. If 60 present Jackpot goes.

BINGO
Bingo, every Tuesday at Williamsburg Legion Br. 538 - Bouck's Hill. Doors open at 6 p.m. Bingo starts at 7:30 p.m..

BINGO
Friday night, 7:30 p.m. at Morrisburg Civic Centre sponsored by Morrisburg Jr. B Lions. 15 games at $30. 3 special games, $50. each. Special 50/50 games. Bonanza pays 60 per cent. Winner take all. Jackpot $300.00, Consolation $100. Jackpot starts at 50 numbers. Jackpot will be given away if 60 or more people participate; 70 people $400. 80 people $500. Everyone welcome. If not over 30 people - Bingo Cancelled.

COMING EVENTS

ALCOHOLICS ANONYMOUS
If you want to drink that's your business. If you want to stop, that's ours. Call AA, 543-3484, 652-1051 or 448-3326. For families of Alcoholics (ALANON) 543-3484 or 774-3337. Meeting every Thursday, 8:30 p.m., Lakeshore United Church. 1tfc

CAR & A.T.V. RALLY
April 24, Haddo Community Centre. Registration from 11 a.m. to 2 p.m. Food & refreshments available. 13-16c

ROAST BEEF DINNER
Lakeshore Drive United Church, Sunday, April 25, 1999 from 4:30 p.m. to 7:00 p.m. Adults $8.50, Children under 12 $4.00. For take-outs call 543-0083 after 3 p.m. 14-16c

SCOUT SALE
First one of the season! Basement of old High School. April 10, 1999, 7:00 a.m. - 1:00 p.m. We have Something for Everyone. 14nc

RUMMAGE SALE
This Saturday, April 10 /99 the Morrisburg & Iroquois Catholic Women's League will be holding their **Spring Rummage Sale** in the **Morrisburg Civic Centre** from 8:30 a.m. - Noon. Everyone is welcome. (If you have any articles you wish to donate to this charitable cause you are welcome to drop these off at the Civic Centre on Fri., April 9th from 6-9 p.m.) Please stop in on Saturday morning for some good articles at great prices and help us to help others less fortunate in our own communities/world. 14c

EARL BAKER TRIBUTE BANQUET
Please join us to celebrate the contribution to our community made by long time resident Earl Baker on Saturday, May 15, 1999. After dinner entertainment Garth Hampson & Friends of Ottawa at Morrisburg Meeting Centre (OETIO), County Rd. 2 East, Morrisburg. Cocktails 6 p.m. Dinner 7 p.m. Tickets $30 per person, available at Thom Real Estate, Pier 31 or by calling 613-543-2342. 14c

THE HOUSE OF LAZARUS 10th ANNIVERSARY CELEBRATION
Friday, April 30th at the I.O.O.F. Hall, Main St., South Mountain, 7:30 p.m. Guest speaker - Susan Brandt, co-founder and executive director, Ottawa Inner City Ministries. Come and join in the celebration. 14 & 16c

ARTS & CRAFTS SALE
You will find Spring in the air at the Morrisburg Arts & Crafts Spring Sale, Friday, April 16, 12 noon - 7 p.m., Saturday, April 17, 10 a.m. - 5 p.m. at the Morrisburg Legion Hall. Free admission, door prizes, lunch available. 14c

LANDOWNERS DANCE
Nation Valley Snowmobile Association Landowners Dance, Sat., April 17, 9 p.m., Winchester Community Centre. Music by Christopher Daniels Band. $5.00 per person, age of majority required. All OFSC members welcome. 14-15c

DUNDAS FEDERATION OF AGRICULTURE MEETING
Wednesday, April 7, OMAF boardroom, Winchester, 8 p.m. Guest: Ted Ceelen of the THC Technology speaking on the Y2K bug. 14c

MIXED STAG
In honour of Tim Lewis & Joanne Crawford, April 17, 1999, Iroquois Legion, 8 p.m. - 1 a.m. (door prizes, Karaoke) $5.00/person. 14-15p

MIZO MALE QUARTET
Knox Presbyterian Church, Morrisburg, Thursday, April 8, 199, 7:30 p.m. Free will offering for the work of Partners International. CANCELLED 14p

LOST

LOST–14 ft. Sportsman Canoe lost on Hosaic (Nash) Creek. Call 543-2905 or 543-2420. 14p

R.C.L. MORRISBURG BRANCH 48
COMING EVENTS IN THE PUB
OPEN CRIBBAGE
Sunday, April 11
Play starts at 1:30 P.M.
•
DART STEAK SHOOT
Sunday, April 18
Play starts at 1:00 P.M.

FOR RENT

FOR LEASE–2 bedroom ground floor apt., Williamsburg, stove and fridge, heated and parking. 535-2607. 11-14c

FOR RENT–Spacious, 2 bedroom, Morrisburg apt., fridge and stove, quiet, $425 plus utilities. Available immediately. References. 445-2982. 14tfc

FOR RENT–Large 2 bedroom, Morrisburg, $660 inclusive. 925-4270. 9tfc

FOR RENT–Large, private 1 bedroom apt. in quiet area. $550 includes heat and hydro. Ideal for seniors. Riverside Place Apts. Phone 543-4235. 11tfc

FOR RENT–Williamsburg, 2 bedroom triplex, gas heat, $505 month. Phone 543-4331 after 6 p.m. 5tfc

FOR RENT–2 bedroom apartment, Williamsburg, gas heat, $430 plus utilities. 543-4331 after 6 p.m. 5tfc

FOR RENT–Furnished kitchenette room, Morrisburg, $475 month includes utilities. No last month deposit required. Phone 543-2868. 44tfc

FOR RENT–500 sq. ft. of commercial space, Fifth St., Morrisburg, available immediately. Phone 925-4270. 48tfc

FOR RENT–Newly renovated, upstairs apartment in stone house on farm in Williamsburg on Pinkus Drive. Available immediately. Rent $395 per month plus utilities. Call 535-2759 or 613-237-1431. 2tfc

FOR RENT–2 bedroom house, $575 monthly, utilities not included, references needed. Phone 543-3145. 10tfc

FOR RENT–2 bedroom semi-detached residence, north side of Highway No. 2, Dundas-Stormont County line - $360.50 per month plus utilities, available immediately. References required. Phone 543-2924. 15tfc

FOR RENT–2 bedroom apt. Williamsburg, available May 1, close to all amenities, quiet atmosphere. 652-4802 days, 652-2319 evenings. 12tfc

FOR RENT–3 bedroom apt., Morrisburg, $430 month plus utilities. 652-4694 or 932-6521. 4tfc

FOR RENT–2 and 3 bedroom apts. in Williamsburg, $550 & $565 includes utilities. Available March 30th. Phone 543-3604. 10tfc

FOR RENT–3 bedroom apt. in Williamsburg, $565 includes utilities. Available March 30th. Phone 543-3604. 10tfc

FOR RENT–Large, 2 bedroom apt. in Riverside Heights, $525 includes utilities. Also 1 bedroom, $445 includes utilities. 543-3604. 10tfc

FOR RENT–Morrisburg, 1 bedroom apt., Lakeshore Dr. location, nicely decorated, stove and fridge included. $295 per month plus utilities (gas heat-hydro-water). First and last required. Available immediately. 1-613-283-0746. 14tfc

ROOMS FOR RENT–Fully furnished with bathroom and microwave. All utilities paid with free parking and weekly rates are $85 or $300 per month. Call Randy or Stacey, 613-543-3008. 14-17p

FOR RENT–One bedroom apartment on second floor of private home, bird's-eye-view of river. No smoking or pets. Fridge, stove, heat, hydro, air conditioner included. Cable ready. $500.00/month. Call after 6 p.m. 543-2313. 13-14p

FOR RENT–2 bedroom apartment, 49 Farlinger Ave., Morrisburg. $550 per month. No pets. Call 543-2841. 13-14p

TENDERS

TENDERS
Tenders are now being accepted for mowing grass and trimming around stones of 3 cemeteries: Bouck's Hill, Williamsburg Old Union, Williamsburg New Union. Three year contract. Closing date: April 10, 1999. Reply to: Mr. Garnet Barkley, Box 218, Williamsburg, Ont. K0C 2H0. 13-14p

HELP WANTED

EMPLOYMENT OPPORTUNITY - Person wanted to fill full-time position at local Sport Shop. Please apply in writing to Hartley's Sport Shop, P.O. Box 693, Morrisburg, Ontario, K0C 1X0 14c

HELP WANTED

HELP WANTED–**Class A Mechanic Wanted.** Experienced, with up-to-date diagnostic skills required. Excellent wages plus Benefits and Profit Sharing Opportunities. **Service Advisor/Parts Staff Wanted.** Automotive Parts Knowledge, computer skills and people skills are essential. Hourly Salary, benefits and profit sharing. Send or Fax Resume to: Canadian Tire, Box 99, Williamsburg, K0C 2H0, Fax (613) 535-2524, Phone (613) 535-2845. 14c

HELP WANTED–Morrisburg area cash-crop / beef feedlot farm requires employees for general farm labour during spring work (mid-April to July). Farm experience an asset. Will consider college students. Contact 543-2312 for information. 14p

HELP WANTED–Truck Driver for spring fertilizer season. Minimum Class "D" required. Send resume to Rooney's Fertilizer, Box 113, Iroquois, 652-4382. 14c

HELP WANTED–Class "A-Z" truck driver. Clean abstract, U.S. medical, U.S. runs. Contact Bruce 652-2800 14c

HELP WANTED–Class A-Z Driver needed. Phone 543-3028. 13-14c

HELP WANTED–Part time general help wanted for busy restaurant. Phone 652-3208 after 6 p.m. 13-14c

HOME-BASED BUSINESS OPPORTUNITY – Earn a Compaq Presario Pentium II Desktop or Notebook Computer quickly and immediate income at the same time. For details call Paul at 774-3484. 14-15c

SERVICES

MARK'S ODD JOBS - Painting, Drywall, Wood Cutting, Moving, Spring Cleanup. Quality work at reasonable rates. 535-2504. 13-16p

SECRETARY TO GO - Personal Income Taxes, reasonable rates. Call Melinda 543-3783. 13-14p

PSYCHIC READINGS
Call Margot, 543-0333. 14-17c

SHINING STAR CLEANING
For all types of homes, offices and businesses. We clean carpet and upholstered furniture also. Call (Augusta Waddell), phone/fax 613-652-4664. 10tfc

DAY CHILD CARE
Provided by mother of 1 in Iroquois. Fully equipped provides safe, loving attention with lots of outdoor activity and healthy snacks. For more info call 652-4679. 13-15p

PAINTER
Professional and certified. 17 years experience. Also taping, drywall repair, textured ceilings, wood finishings, interior/exterior. Call anytime 448-3023. 13-14p

HANDYMAN/WOMAN
Spring cleaning, window cleaning, paint and wallpaper, lawn and garden. Reasonable rates. 543-4100. 14-15c

LARMOUR'S HOMECARE SERVICES
Rug cleaning, windows, general house cleaning, outdoor maintenance, even eldercare help with meals. Phone anytime, 543-3647. Reasonable rates always. 1m

CATERING SERVICE
Royal Canadian Legion Br. 48 Ladies Auxiliary is available for all catering needs – Weddings, Parties, Anniversaries, etc. Will also cater late night functions. Please call the Branch at 543-3091 for bookings.

WANTED

WANTED TO BUY–Books in good condition, both hard cover and soft cover. After 7 p.m., 448-3787. 38tfc

WANTED
EVERY WEDNESDAY
HEALTHY HOLSTEIN BULL CALVES FROM 95-110 LBS.
Calf Station open 12 Noon – 4 p.m.
Location
DELFT BLUE VEAL FARM
LIGHTNING STREET, WILLIAMSBURG
between 12 Noon – 4 p.m.
For information call Walt at 543-2796 after 8 p.m.

IN MEMORIAM

HUNTER–In loving memory Ronald (Buck), who passed away April 7th, 1988.
The rolling stream of life flows on
But still the vacant chair
Recalls the love, the voice and smile
Of one who once sat there.
The depths of sorrow we cannot tell
Of the loss of one, we loved so well
And while he sleeps a peaceful sleep
His memory we shall always keep.
–Lovingly remembered by Jerainne & Family. 14p

COUGLER–In loving memory of my beloved mother, grandmother and mother-in-law, Blanche, who passed away April 11th, 1996.
Though her smile is gone forever
And her hand we cannot touch
Still we have so many memories,
of the one we loved so much.
Her memory is our keepsake,
With which we'll never part;
God has her in His keeping,
We have her in our heart.
–Deeply missed by Deanna, Rose, Judy, son-in-laws, grandchildren and great grandchildren. 14p

CASSELMAN–In loving memory of Gloria casselman who passed away April 5, 1974.
The depths of sorrow we cannot tell
Of the loss of one we loved so well.
And while she sleeps a peaceful sleep
Her memory we shall always keep.
–Sadly missed by the Mark & Casselman Families. 14p

MARK–In loving memory of David Mark who passed away April 9, 1994.
Farewell dear father, thy work is o'er.
Thy willing hands will toil no more.
A loving father, kind and true,
No one on earth we'll find like you.
–Sadly missed by the Mark & Casselman Families. 14p

JANIE STRADER
Bookkeeping & Income Tax Service
63 High Street
Morrisburg, Ontario
K0C 1X0
• Complete Monthly Bookkeeping
• Computerized Accounting
• Payroll • T4s
• Income Tax Returns
• Estate Tax Returns
• Rental and Business Statements
EFILE Electronic Filing
Between 9 a.m. & 8 p.m.
Phone 543-3436

SWEEPING SERVICE
POWER BROOM VACUUM SWEEPER

Parking Lots
Roadways
Catch Basin Cleaning
Street Flushing
Water Transport

DAVID BROWN CONSTRUCTION LTD.
537-2255 938-2536

ERIC CURRIER ELECTRICAL
COMMERCIAL & RESIDENTIAL
ELECTRIC HEATING
Phone 652-4868
Saver Road
IROQUOIS, ONTARIO

CARD OF THANKS

CASSELMAN, NINA M., (1904-1999)–Our deepest and sincere thanks for your words of comfort, flowers, charitable donations, phone calls and cards. Special thanks to Versa-Care Centre Cornwall for the great care they gave Nina. A thank you to the Matilda Rebekahs and the pallbearers. Thanks also to Rev. Bill Kurschinski and the ladies of St. Peter's Lutheran Church Women for the lovely lunch and David Lapier of Marsden & McLaughlin Funeral Homes for helping us to deal with our loss and to make it easier for Nina's sister to attend the wake, funeral and burial.
–The Cook - Casselman - Robinson Families. 14p

SKERRY–The Skerry family would like to thank the maternity staff at WDMH and a special thank you to Dr. Domanko & Dr. Rosenquist for the safe delivery and great care during our stay. 14p

BIRTHS

SKERRY–Miss Katie Marie Skerry is pleased to announce the safe arrival of her new baby brother, Justin William, born March 31, 1999 at 8:19 a.m., weighing 7 lbs. 2 ozs., at WDMH. Proud parents are Steve & Carol Anne Skerry and especially proud grandparents are Stirling & Edna Kelly. 14p

VAN ALLEN–Mike, Kim and Big Sister Megan are thrilled to announce the safe arrival of Taylor Marie, weighing 8 lbs. 12 ozs. on March 5 /99 at 9 a.m. Proud grandparents are Linda Smirle & Brian Swerdfeger of Chesterville, Steve Smirle & Liz Saxby of Winchester and Sandra & the late Leland Van Allen of Morrisburg. Special thanks to Dr. Adamson & the Maternity Staff at WDMH. 14p

BIRTH - IT'S A GIRL
MULLIN–Bruce and Pam (nee Gowamock) are pleased to announce the birth of their daughter Teisha Joan, a sister for Tyler and Toby. Born on March 30, 1999, weighing 8lbs 1oz. Teisha is a grandaughter for Allan and Joan Gowamock of Morrisburg and Don and Dorine Mullin of Iroquois.

Tree Trimming & Removal
20 YEARS EXPERIENCE
For A Free Estimate Call
543-3427
after 6 p.m.

ACRES
STOVES & FIREPLACES
GAS • WOOD • PELLETS
12054 MAIN ST. WEST TEL. 613-774-2834
WINCHESTER FAX: 613-774-2262
1-888-643-1212

St. Lawrence College & T.R. Leger School announce:

INFORMATION FAIR FOR DISPLACED WORKERS

Monday, April 12, 1999
9:00 a.m. to 12:00 noon

Representatives from St. Lawrence College and T.R. Leger School will be on hand to provide up-to-date information on programs and services offered at the campus.

Small group, round table format used.

Call Diane at 933-6080, ext. 2221 for further information.

Everyone Welcome

Bantam Cs lose out in consolation round

MORRISBURG—The Morrisburg Bantam C Rep's lost out in the consolation round of the playoffs on April 5.

The series was tied one game apiece and the final game was on Monday, April 5, where the series was decided in a nine period overtime game.

The Lions started the scoring early in the first period when Kyle Dingwall bulged the twine, assisted by Robert Scott.

South Grenville tied the game up just two minutes later and then took the lead at the 6:10 mark of the period.

Morrisburg came back with a goal by Tyler Strader, assisted by Pat Foley, and then regained the lead with a goal by Tony Barkley, assisted by Foley and Darcy McGann.

The Lions extended their lead in the second period with goals by Stefan Barkley, and Ian Tait, assisted by Strader, and Foley. While South Grenville notched another making the score 5-3 heading into the final frame.

South Grenville mounted their comeback and put three by Adam Fernell while the Lions only managed one goal to make the game tied at 6-6 heading into overtime.

The Lions played Ryan Tuttle for the last half of the game and both teams really went at it for all nine periods of overtime. Unfortunately South Grenville slipped one by Tuttle to take the win and end the series.

In the earlier games in the series Morrisburg lost on March 22, in Prescott by a score of 3-0. On March 23, the Lions hosted South Grenville and handed them a 4-3 loss. Scoring in the game were Dingwall with two, Chris Mellon, and Ian Tait each with one. Assisting in the game were Foley with two, Chris Cullen with two, and Strader, Dingwall, and Scott with one each.

RJC takes early lead in town league final

MORRISBURG—RJC took the lead in the final series of town league here last week with a decisive 10-4 victory over Nick's.

The first game of the best two of three series was lop-sided from the beginning, as RJC bulged the twine four times in the first period to take the 4-1 lead and never look back.

Scoring in the first for Nick's was Bob Deleavey, assisted by Kent Young and Sean Lapier.

Doing the damage for RJC in the first frame were Karl Deamond, Reg Francis, John Derouchie, and Tony Francis, assisted by Andy Lee, Tony Francis, Deamond, David Lapier, Reg Francis, and Robert Jordan.

In the final period Nick's managed to get three more by Frank Waytowich but it would not be enough as the RJC boys were firing on all cylinders nailing six more counters to take the 10-4 win.

Scoring for RJC were Tony Francis with two more for the hat trick, David Lapier, Robert Jordan, Gene McInnis, and Reg Francis. Picking up the assists were McInnis with two, R. Francis, Andy Lee with two, Derouchie, and T. Francis with two.

Scoring the final goals for Nick's were Sean Lapier, Steve Casselman, and Deleavey. Picking up the assists were Deleavey, Young with two, Jack Bjergso, and Mitch Hutt.

Game two of the final series is slated for Thursday night at 9:30 p.m., so come and check out the fast paced four on four action.

Obituaries

William Harold Smith

A resident of Rowan Drive, Morrisburg, for the past three years, and formerly of Iroquois, William "Harold" Smith passed away peacefully surrounded by his best friend and family at home on Sunday, March 28, 1999. The former truck driver at Cochranes Dairy in Russell was 60 years of age.

Born September 20, 1938, in Winchester, he was the son of the late Wallace H. Smith and Ida Lera Errett.

On July 30, 1960, at Apple Hill, he was united in marriage to Barbara, who survives.

Mr. Smith will be sadly missed by sisters Alice (Walter) Hall, Grace (Jim) Langabeer and Evelyn (Wally) Hunter, all of Morrisburg.

At his request, there was no funeral home visitation, nor service. Arrangements for cremation were entrusted to the Parker Funeral Home, Morrisburg.

Donations to the Canadian Cancer Society or the Heart and Stroke Foundation would be gratefully acknowledged by the family.

Hazel Johnson

Mrs. Hazel (nee Forward) Johnson, 87, of the Kingsway Adult Manor, formerly of Ticonderoga, died Saturday, January 23, 1999, at St. Clare's Hospital, N.Y., after a short illness.

Mrs. Johnson was born in Froatburn, Ontario, and moved to Ticonderoga after her marriage in 1936. She was a member of the First United Methodist Church and its Methodist Women's Society in Ticonderoga.

She lived with her daughter in Glenville before moving to the Kingsway Adult Manor, where she resided until her death.

Her husband, Mr. Wallace P. Johnson, whom she married September 14, 1936, died in 1991.

Survivors include a daughter, Velma Rhodenizer of East Glenville, stepdaughter Betty Hummel of Moneta, Va.; four grandchildren, and eight great-grandchildren.

She was the sister of the late Velma Loucks.

Services were held at the Glenville Funeral Home, East Glenville, and a spring burial will be held at the Mount Hope Cemetery, Ticonderoga.

Donations to the First United Methodist Church of Ticonderoga were appreciated by the family.

THANK YOU!

We would like to thank the following businesses for their support in donating to the Timothy Christian School Bazaar held on March 13, 1999 at Matilda Hall.

C.S. Brooks Caldwell; Canadian Tire; Cooper's Sport Trophy; Dentz Orchards; Dundas Bus Lines; Gilmer's Pharmacy; Great Shakes; H&I Supplies; H&W Supplies; Hill Insurance; Iroquois Enterprises; JED Express; Little Rikki's; Locke's Rentals; Mustard's Variety; Neil's Butcher Block; Nick's Garden Centre; Pap's Garage; Pets Choice; Plante Farm Equipment; Pokey's Place; R&R Lawn Services; Rooney Feeds; S&F Foodtown; Seaway Treasures; Swank Construction; The Nook; Thompson Homecare; Thompson's Yamaha; Tibben Equipment; The Village Green.

– Bazaar Committee

THANK YOU ALL!

Morrisburg Branch 48 Royal Canadian Legion would like to sincerely thank all the following sponsors of our annual Monte Carlo Night for their generous donations of prizes etc. and the wheel volunteers, dealers, race jockeys and our bar and kitchen help. Without your donations and volunteer time this yearly event could never continue to be such a great success.

The Garden Foundation; Fawcett Sports Bar; Canada Brick; Bacardi's; Mac's Milk; Pokey's Place; Claire Alguire; McCartney Farms; Glen Disheau; Valu-Mart; Christie Cookies; Carmen Refinishers; Beavers Dental; C.S. Brooks/Caldwell; The Hair Studio; Racine Distribution; Edgerton-Baker Fuels; McGillis Home Hardware; Thom Travel Agency; Odonto Corporation; Foodtown; Molson Brewery; Cruickshank Const.; Margie peters; Hartley's Sport Shop; Lise's Hair Salon; Village Green; Eckel Industries; Westbrooke Flowers; McHaffie's Flea Market; Edie's House of Fashion; Pier 31 Gifts; Tropical Pools; Harland Veinotte Ltd.; Parcoll Products; Delage's House of Gifts; Eileen Groves; Humpty Dumpty; Voortman's Cookies; Seaway Valley Pharmacy; The Hartford; Village Stylists; Blakely & Barclay; Seaway Dry Cleaners; Subway; Les Bilmer Ltd.; Morrisburg Plumbing Centre; Break-A-Way; Garry's Automotive; Morrisburg Leader; New Centennial Restaurant; Spinning Wheel restaurant; Budget Inn; Lee's Restaurant; Biba; Bo's Barber Shop; Black Lumber; Strader Motor Sales; Morrisburg Auto Pro; South Dundas Snowmobile Ass.; Morrisburg Golf Club; MacIntosh Inn; Notman Motor Sales; Whitteker Meat Market; Pinkus Tire; Brister Group; Labatt Breweries; Mike Dean's Superfood Store; Pastry deluxe; Betty Bread; RohMax Canada; Heritage Cafe; Upper Canada Motors; Cornwall Fruit; Morrisburg Br. 48 Legion; Muriel's Flowers; Fred Hill Insurance; Smythe's Orchards, Trebor Candy. If we missed anyone, we apologize and thank you too.

Thank you sincerely from the RCL Branch 48 Monte Carlo Committee – Leonard Beckstead & Lynden Casselman.

CAREER OPPORTUNITY

SHIFT SUPERVISOR - MIDNIGHTS

– mature, motivated individual with restaurant and supervisory experience.
– must demonstrate High Degree of personal organization and positive communication skills
– Benefit package available.

Apply in person to Scott's Restaurants, 401 Eastbound, Morrisburg - Tim Horton's, between the hours of 7 a.m. and 3 p.m.

TOWNSHIP OF SOUTH DUNDAS

TOWNSHIP OF SOUTH DUNDAS

CALL FOR TENDERS

Sealed tenders, plainly marked as to contents, will be received up to 12:00 noon, April 21, 1999, for the following:

STREET LIGHTS & PLUG-INS AT VILLAGE OF IROQUOIS PLAZA

On Site Meeting April 14, 1999 at 10:00 a.m. Phone Municipal Office for details.

Lowest or any tender not necessarily accepted.

Keith Robinson
Manager, Recreation Facilities

IREBALL AUTOMATICS INC.
AUTOMATIC & STANDARD TRANSMISSION REPAIRS
Specializing in Computerized Transmissions with Over Drive and Front Wheel Drive
R.R. 3 WILLIAMSBURG, ONT., K0C 2H0 TEL: 535-2112

CHAMELEON REFINISHING
Bring new life to your old furniture
Complete Woodwork & Furniture Restoration
12 Years Experience • Free Estimates
Pick-Up & Delivery Available
PAUL SAUVE (613) 448-1258 R.R. #2 INGLESIDE K0C 1MO

JACQUES E. **ASSELIN** REAL ESTATE LTD.

$ 35,000. - Iroquois Shopping Plaza - Last Unit Available - High Traffic Area - (20' x 40')
$ 69,900. - Iroquois - Affordable - 2 Storey - 3 Bedrooms - Close to Parks & Schools!
$ 79,900. - Iroquois - 1 1/2 Storey - Main Floor Family Room - 3 Bedrooms - Great Location!
$ 84,900. - Crysler - 1 1/2 Storey - Renovated with Hardwood Floors, Large Kitchen + More!
$ 87,000. - Just North of Cardinal - Bungalow - 3 Acres - Barn - plus 2 summer cottages!
$ 88,900. - RR#2 - Iroquois - 2 Storey - Tastefully Decorated - 4 Bedrooms - Many upgrades!
$ 89,000. - RR#1 Iroquois - Split Level - 3 Bedrooms - Many Extras - Close to Town!
$ 89,900. - Brinston - 2 Storey - Central Vac - Sun Rm + Family Rm, Lg. Kitchen, 3 Bedrm.
$108,900. - North of Cardinal - 2 1/2 Storey - Hardwood Flrs., M.F. Laundry, Barn + Pool!
$124,900. - Westwinds Dr. - Morrisburg - A Must See Home! Renovated throughout & Ready!
$146,900. - Cardinal - Investment - 4 apartments plus restaurant & shop - Shows a good return!
$199,900. - RR#1 - Iroquois - Bungalow - Living Rm + Fireplace, Rec Rm, 3+1 Bedrm & More!

EXPERIENCE AND COMMITMENT WORKING FOR YOU!
CALL Jacques Asselin (Broker) or Laurie Zanchetta (Sales Representative)
Tel: (613) 652-1784 or Fax (613) 652-1816
Let Our "Website" Work For You! http//www.asselin.on.ca
E-Mail to: aselrlty@asselin.on.ca

gloria **FOOT** REAL ESTATE LIMITED

CHOICE BUILDING LOTS!!!

"Waterfront" Lakeshore West – 123' x 207'. Panoramic view of St. Lawrence. $145,000.
"Riverview" – from terraced lot 132' x 250'. A good buy at $45,000.
"Waterfront" Flagg Inlet – 323' on the bay! Paved road, underground services for Hydro, Bell & Natural Gas. A steal at $39,200.
Coyle Drive – 2 lots over one acre each, 100' x 480' with view of river. $30,000 each.
Coyle Drive – 100' x 268'. A good buy at $23,500.
Morrisburg – Close to golf course 60' x 113'. Fully serviced. $33,000.

"24 HOUR SERVICE - 7 DAYS a WEEK at 543-3398"
EAST END PROMENADE, MORRISBURG, 543-3398
Sales Representatives
Gloria Foot 543-3364 Art Carkner 543-3300
Dick Gaiser 543-3589



COLDWELL BANKER
COBURN REALTY
91 MAIN STREET
MORRISBURG VILLAGE PLAZA
ANDY BOWERS Sales Representative
LINDA BOWERS Sales Representative
An Independently Owned and Operated Member Broker of Coldwell Banker Affiliates of Canada


$68,500
Make an offer or Rent to Buy. Three bdrm townhouse features handmade, solid pine kitchen cabinets, powder room on main floor, new windows & doors in 1996. FAG new in Dec. 98. 64 Carraway Crescent, Morrisburg. MLS 426989


$139,000
Changing the windows, doors & shingles and adding FAG heat & central air has revived this twenty five year old three bdrm home. Easy flow layout. Fantastic screened porch adds a super three season room. The yard is hedged & fenced creating a quiet, private space. 4 Lanhurst St., Morrisburg. MLS 438302

543-2222 1-800-472-6512 Toll Free e-mail: bowers@mor-net.on.ca

THOM REALTY LIMITED REALTOR®
105 MAIN ST., MORRISBURG VILLAGE PLAZA
P.O. BOX 294, MORRISBURG, ON K0C 1X0
Bus: 613-543-3598 • FAX: 613-543-4076 • EMAIL: thomrealty@mor-net.on.ca


Karen W. Gorrell
Real Estate Broker
Res: 613-543-3195


Charles (Chuck) Barkley
Sales representative
Res: 613-448-3660


John Miller
Sales representative
Res: 613-543-3195

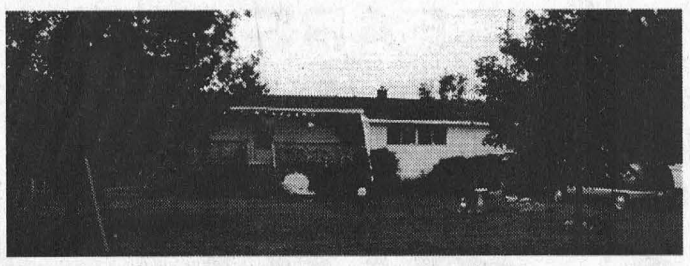
QUIET, AFFORDABLE COUNTRY LIVING – Two bedrooms, eat-in kitchen and living room. Extra bedroom or office, recreation room with woodstove and utility room in basement. Covered deck with southern exposure. Detached garage ideal for the handyman. ASKING $67,500.00. MLS

LOTS – RIVER VIEW, Corner of Vin Vista Drive & Colonial Drive, Osnabruck Township - 133.29' frontage. Drilled well $45,000.00.

WILLIAMSBURG TOWNSHIP – County Road #18, East of Church Road, 219'x836' $15,500.00.

ELMA – Good high lot on paved road, 192'x153.54' Zoned Residential Hamlet, easy access to County Road #31 and County Road #43. $12,500.00.

PAGES CORNERS ROAD, WILLIAMSBURG TOWNSHIP – 7.82 Acres of mixed bush, located on dead end road. $5,500.00.

RENTAL ACCOMMODATION: Several units available. Call for details.

JOHN A. **ALLISON** REAL ESTATE BROKER
Morrisburg Village Plaza
543-3717


NEW LISTING! Conveniently located, close to all Morrisburg amenities. Two bedroom home, modern bath, eat-in kitchen. Single detached garage, paved drive. Oil heat. Excellent starter. $64,500. (5780)

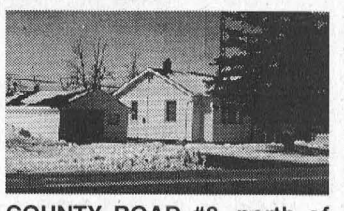
COUNTY ROAD #8, north of Riverside Heights. This beautifully maintained older home is a rare find! Three bedrooms, spacious entry/laundry room. Detached garage; garden shed. Large country lot. $79,900. (5778)

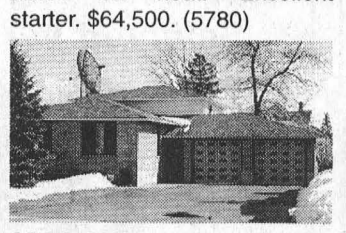
SPACIOUS, WELL MAINTAINED rear split, three bedroom home, in excellent Morrisburg location. Over 2,000 sq. ft. of well designed living area, including large family room, office/den, and more. Nicely landscaped yard, with mature plantings. Let us welcome you "home"! $159,000. (5781)

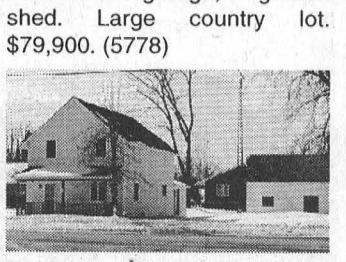
TOTALLY RENOVATED OLDER HOME, close to parks, municipal dock, shopping, medical clinic, etc. Good view of the St. Lawrence. Three bedrooms, large main floor family room. Everything has been updated, just move in and enjoy! $99,500. (5779)

Sales Representatives:
John A. Allison 652-1551
Carol Richer ..... 543-3556 Dale Beckstead 652-4396

MPS gears up for Jump Rope for Heart and Stroke

MORRISBURG—Jump Rope for Heart is a fun-filled, dynamic program from the Heart and Stroke Foundation of Ontario.

This program strongly reinforces the importance of health and physical fitness among school-aged children, encouraging students to keep active and adopt healthy behaviours.

Morrisburg Public School students will be participating in this program on April 29, from 1-3 p.m. They may be approaching family members, friends, relatives and close neighbours for pledges, as they have already picked up their sheets to collect donations.

Organizers extend their thanks in advance for donations to help make this program a success.

A recent survey conducted by the Heart and Stroke Foundation revealed some very concerning facts about health habits of Canadian children, including inadequate levels of physical activity and poor eating habits.

Healthy lifestyles established at an early age enhance a child's ability to concentrate and learn in the classroom, and help lay the groundwork for a healthy adulthood.

Jump Rope for Heart plays a key role in raising funds for lifesaving research to fight Canada's number one killer—heart disease and stroke.

Programs like Jump Rope for Heart have enabled the Foundation to support breakthrough discoveries such as how to correct heart defects in newborns.

Why your child should participate

Fun, education, fitness, and fund-raising are the main reasons for participation by school children.

Students are able to get involved in a fun, physical activity that promotes heart health. They learn about healthy living through lesson plans, and interactive health education resources included in the Jump Rope for Heart program.

Schools receive fitness-related resources such as skipping ropes, and skill building posters. The money raised by the children supports research into lifesaving heart and stroke research including research of congenital heart defects in children and babies.

When a school participates in the Jump Rope for Heart program, students have the opportunity to earn "Jump Points". These can be redeemed for valuable resources which enhance classroom education, including computer equipment, electronics, sporting equipment and school supplies.

Your child's school may instead choose to receive back a portion of the funds raised.

The school will receive the very popular Heart Healthy Kids Tool Box featuring lesson plans, games, posters, and materials to promote healthy eating and a healthy lifestyle.

Incentive prizes are offered because they have proven to enhance the program on many fronts, from increasing program participation to driving home important messages around daily physical activity.

The Foundation has been careful to select fitness related incentives that will encourage children to keep physically active long after the Jump Rope for Heart event has ended.

The Foundation is concerned that today's children need to increase their daily physical activity which has become a major thrust within all our children and youth programs.

Incentive prizes include skipping ropes, water bottles, baseball caps, T-shirts, basketballs, and sports watches.

When the students of Morrisburg Public School request your help in the form of pledges, please be generous. The H&S Foundation thanks you.

MORRISBURG
valu-mart
MORRISBURG VILLAGE PLAZA 543-2802
Pick up your copy of our 8 Page Flyer in the store
Sale in effect until Friday, April 9th, 1999
OPEN MONDAY TO FRIDAY 8 A.M. – 9 P.M.; SATURDAY 8 A.M. – 6 P.M.; SUNDAY 9 A.M. – 5 P.M.

PEPSI, COKE
7 UP, SPRITE or CANADA DRY
Regular or Diet
Selected Varieties
7¢/100 ml
24 x 355 ml tins
5.99

PRIME RIB
PREMIUM OVEN ROAST
CHEF STYLE
Cut from Canada A, AA, AAA Grades Beef
1st to 6th Rib LB.
3.99
8.80/kg

SMOKED HAM
BONELESS
TOUPIE
Fully Cooked
Whole or Halves
Ready to Serve LB.
1.69
3.73/kg

CRACKER BARREL
CHEDDAR CHEESE
Kraft Mild, Medium or Mozzarella
Selected Varieties
OLD CHEDDAR CHEESE
620 g pkg. 5.77
4.77
620 g pkg.

STRAWBERRIES
FRESH
Product of U.S.A. or Mexico
No. 1 Grade
Pint
99¢

BREYER'S
ICE CREAM
CLASSIC
Selected Varieties
1.99
2 L cont.

more savings at valu-mart

ROYALE BATHROOM TISSUE
White 2 Ply
2.99
12 roll pkg.

CAMPBELL'S CLASSICS SOUP
Ready to Serve
Selected Varieties
1.69
540 ml tin

LAY'S POTATO CHIPS
Selected Varieties
99¢
170 g bag

LASAGNA
ITALIAN STYLE
Club Pack® No Name®
Frozen
7.99
2.27 kg pkg.

DEL MONTE CORN
Fresh Cut Whole Kernel or Vegetables
Selected Varieties
2/88¢
12-14 oz. tin

BARTLETT PEARS
RED or GREEN
Product of Argentina
Fancy Grade
2.84 kg
1.29
LB.

SPARTAN APPLES
Product of British Columbia
Canada Fancy
2.18 kg
99¢
LB.

ELECTRA SOL DETERGENT
Powder for Dishwasher
Selected Varieties
Gel 1.4 L or Tabs Pkg. of 19
2.99
1.8 kg pkg.

valu-mart
fresh ways to save

Access the world right from your home call
Mor-Net
Communications Inc.
Internet Service Provider
(613) 543-3232
Morrisburg Village Plaza
email ken@mor-net.on.ca
or
Infosafe Networks
Doug Millard
652-2350
Get on line!

STYLES T.V. & APPLIANCE SERVICES
IROQUOIS
Company Approved Service to MAYTAG, JENN AIR & CROSLEY
Parts & Service available to all makes of Refrigerators, Washers, Dryers, Dishwashers, etc.
T.V. Repairs • VCR Cleaning
652-4397
Edward (Ted) Styles
23 Maple Ave., Iroquois