WINCHESTER PRESS

VOL. 75. No. 27. WINCHESTER, ONT., THURSDAY, NOVEMBER 15, 1962 PRICE 10 CENTS

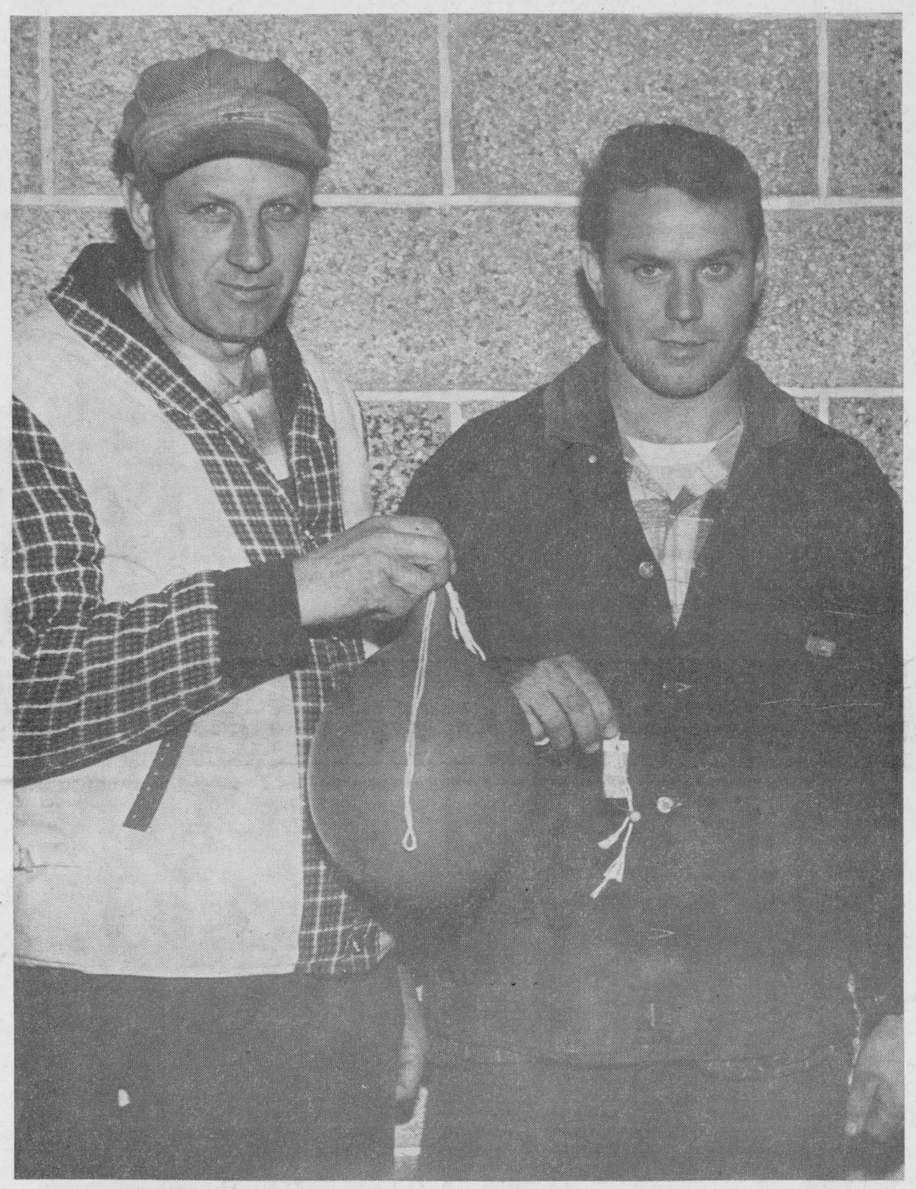

District Farmers Discover Unusual Balloon In Field

What could be both an unusual and important discovery was reported to The Press last week by Charles Holmes and Colbourne Helmer, both residents of Winchester Township, south-east of the village.

While passing one of the fields adjacent to Highway 43 and opposite the farm formerly owned by Ernest Summers, Charles Holmes noticed a red object floating listlessly several hundred feet away. He proceeded across the field to make further investigation to find that he had discovered a red balloon.

Looking like any toy balloon this one was red in colour and when found was inflated (about four times the size in the picture). The balloon was also made of a heavy type rubber material and attached at one end was a pilot balloon battery made by Ray-O-Vac Company of Wisconsin. The serial number on the battery was MRSC3, manufactured in 1961. On taking the apparatus into the barn to show his father, Fred Holmes, they discovered that the light (attached to the battery) came on automatically.

The balloon could have been a weather type but there were no actual markings to determine what it had been used for in the first place. Both Holmes and Helmer as well as The Press ruled out the possibility that it was a toy balloon, but probably something to do with government tests of one kind or another, either in the United States or Canada.

The balloon and apparatus is still together at the Holmes farm and it will be kept there for a few weeks to see if the origin can be traced.

PICTURE

In the above picture Colbourne Helmer, left, and Charles Holmes display their unusual find.—Press Staff Photo.

Winchester's Lucky Dollar Draw Gives Cash Prizes Each Friday

Christmas shopping in Winchester this year will mean cash prizes to the luckier types. In addition to the town's Christmas promotion program which includes decorations, Santa Claus Day, gift-laden stores and convenient hours, Winchester merchants this year will offer a "Lucky Dollar Draw."

The "Lucky Dollar Draw" will include nearly 35 business establishments in the town and it is a project sponsored by the Chamber of Commerce with a special committee appointed to look after the details.

Briefly, persons shopping in Winchester between November 16 and Christmas will have the chance of winning one $50.00 and two $5.00 cash prizes each week. Shoppers will receive coupons with their purchases over $1.00. The coupons will be filled in with name and address and dropped into convenient containers.

EACH FRIDAY NIGHT

Each Friday evening the coupons will be gathered and dumped into one barrel, and at 8.45 p.m. (Friday nights) the lucky person's name will be drawn. To win the cash prizes winners of the $50.00 prize must be present, as only one coupon will be drawn. If no one claims the prize it will be added to the next week until someone wins. The five dollar prizes will be drawn each Friday night until there are winners.

To facilitate Christmas shoppers this year Winchester stores are going all out in making an abundance of practical and useful gifts available. At the same time Winchester stores will be open evenings from Friday, December 14 until Christmas. Stores will also remain open Wednesday afternoon, December 19, and they will be closed Christmas Day and Boxing Day, also January 1 (New Year's Day).

Practically all stores in Winchester are "Lucky Dollar Draw" stores, making it more convenient for would-be shoppers.

First "Lucky Dollar Draw" will be made Friday evening, November 23rd, and every Friday night until Christmas. Announcement of the winners and accumulated prize money (if any) will appear in this newspaper each week.

PARTICIPANTS

Following is a list of Winchester business places participating in the "Lucky Dollar" Draw:

Thomas L. Brown; Alex W. Davidson; Charles Anderson, Imperial Esso agent; H. S. Lannin Ltd.; Slater's Service Station; McIntosh's Groceteria; Nu-Way Motor Sales; Reynolds' Meat Market; La Rose Pharmacy; Jo-Anne Shoppe; Levere's Service Station; Fawcett's Jewellers; Alexander's Snack Bar; Morgan's Men's Wear; Dockstead-er Bros.; Walter C. MacDonald Motors; Vice and Craig; Winchester IGA; Dixon's Allied Food Market; A. W. Duncan's Variety Store.

Winchester Motors; G. Armstrong's Variety Store; Geggie's Hardware; The Workshop; Flora's Lunch and Bowling Alley; W. J. L. Boyd and Sons Ltd.; The Tot Shop; G. E. Elliott's Store; J. M. Fader and Son; S. G. Black, Shell Oil Agent; MacPherson and Summers; East End Meat Market; Ronald Freeland, BP Fuels; Royal Lunch; Winchester Press.

At Toronto

Winchester Plays Key Hospital Role

Representatives of the Winchester District Memorial Hospital Board of Directors played an important part in a timely resolution passed at the annual meeting of the Ontario Hospital Association held in Toronto.

Close to 4,000 delegates at the Convention heard excellent addresses by leading figures in the hospital field, both from Canada and the United States. A widely comprehensive range of conference, covering all phases of hospital operation, gave Winchester delegates full opportunity to discuss problems relative to the work in the hospital here.

WINCHESTER'S ROLE

Typical of this was the resolution, which had been put forward by the Winchester Board of Directors, urging an increase in the presently allowed maximum of 90 cents per patient day for raw food costs. Brought to the Resolutions Committee on Sunday evening, the proposal was defeated after an hour's energetic — and sometimes heated—debate. However, an informal conference with other hospitals, desirous of seeing a change in the approved rate, resulted in an amended resolution being presented to the General Annual Meeting, on Monday morning, to receive an overwhelming vote of approval. The success, spearheaded by Winchester delegates, was commented on very favourably by the press, and it was very gratifying to have the Winchester District Memorial Hospital mentioned specifically.

DELEGATES

Representing Winchester District Memorial Hospital at the 38th annual convention were: Walter C. MacDonald, director; John Davis, Administrator; Miss B. Legris, director of Nursing, and Mrs. M. D. Davis, executive housekeeper, who also represented the Regional Hospital Council, Housekeeping section. W. J. L. Boyd, Board chairman, was forced, on medical advice, to miss the convention for the first time in several years. At the same time, Mrs. J. D. Campbell of Vernon, and Mrs. Arthur Thom, of Williamsburg, attended the Women's Hospital Auxiliary Association Convention on behalf of the Winchester Auxiliary.

Another resolution, brought forward by the St. Catharines General Hospital, and adopted, was of special interest to the Winchester District Memorial Hospital. This resolution called for quicker settlement of approved construction grants by the Federal Government, so that hospitals will not be faced with heavy capital interest charges while awaiting final settlements. It was obvious, from the support accorded this resolution, that many hospitals are being effected by the present shortage of Federal funds.

The question of rising hospital costs was stressed by Doctor R. W. I. Urquhart, who is to retire soon after four years as Chairman of the Ontario Hospital Services Commission. He showed that salaries in Ontario hospitals are 19 per cent. higher now than in 1959, the number of employees has jumped 31 per cent., while beds have been increased 17 per cent. However, he voiced a thinly veiled warning that "the Government may soon take a much closer look at hospital costs" and stated that this could result in much stronger control of hospital expenditure.

Subsequent discussions aired the views of many hospital trustees and administrators who felt that already much of the autonomy of hospital boards had been lost and that further encroachment by government bodies must be resisted. Dr. W. Douglas Piercey, executive director of the Canadian Hospital Association, said that the authority of trustees and administrators must be preserved and care taken to see that local boards do not lose interest through too much control being exercised at higher levels.

That much is being done voluntarily was evident in the various reports given at the Women's Auxiliary sessions. Mrs. C. W. Sheridan, the Provincial President, showed pictures of the various auxiliary functions which she had attended. Very prominent were scenes of the Hospital Fair held at the Rink in June and on which Mrs. Sheridan offered her congratulations to our Auxiliary for their very successful efforts.

A very comprehensive display of hospital equipment was conducted for the three days by no fewer than 124 exhibitors and suppliers.

INITIATIVE NEEDED

Every delegate must have left the Convention assured that the hospital field is one which will call for ever increasing initiative and drive. The research and development by manufacturers of equipment must be matched by a personal desire for greater knowledge and practical experience on the part of hospital staffs, by hospital boards jealous of their autonomy to control the future destinies of their hospital, and by an interested active community eager to support—and if needs be, to drive—their elected representatives.

Communities are proud of their local hospitals and nowhere is this pride more justified than among the people who conceived the plan and brought to fruition the provision of the Winchester District Memorial Hospital. However, it is only by sustained interest and effort on the part of everyone that the people retain a good measure of control over the affairs of the hospital.

Santa Visit Takes Shape

Santa's visit to Winchester this year on Saturday, December 8th, could see the biggest and most "beautiful" parade ever staged in the town. "Beautiful" for two reasons . . . like the recently crowned Miss Ottawa Rough Rider who will represent the Capital City and area at the Grey Cup, the popular Miss Alpine who will be paying an "official" visit to Winchester, and Winchester's own 1962 Carnival Queen Cheryl Morris of Metcalfe. All will be riding in open convertibles, weather permitting.

But "the girls" will be only some of the highlights in this year's parade which could be the biggest yet. Arrangements are still being made to transport Santa and the wife to Winchester by helicopter. However, it seems there are difficulties but the committee in charge assures The Press that the Old Gent will arrive either by helicopter or some other form of transportation.

Meanwhile the decoration committees are busy with details to have the main section of the town adorned with Christmas lights, etc. by December 1st, while business people are stocking up to make certain they have as much variety as possible. An added feature this year is the "Lucky Dollar Draw" as announced elsewhere in this issue.

The Santa parade will again start at the old high school campus, and down town to the Community Centre where colourful bags of treats will be handed out to the large number of youngsters expected. Last year close to 2,000 bags of candy were distributed.

Winchester Couple Observes 45th Anniversary

Mr. and Mrs. T. Herbert Robinson, Winchester, were guests of honour at the home of their daughter (Doreen) and son-in-law, Mr. and Mrs. Albert Winters, of Finch, on Sunday last on the occasion of their 45th Wedding Anniversary. Mr. and Mrs. Robinson were married on November 7. 1917, at the bride's home in Vernon.

Present for a gala turkey dinner at the noon hour were their son, James, Mrs .Robinson, Sharon, Carol Ann and Janet Lee, of Vernon; Mr. and Mrs. A. Winters, Lynda and Larry, of Finch; Mr. and Mrs. J. M. Stewart, Ottawa (Mrs. Stewart was bridesmaid at the wedding 45 years ago); Mr. and Mrs. Harold Watson, of Newington; Mr. and Mrs. Jack Adams, Russell, and Mr. Peter MacMartin of Vernon.

Mr. and Mrs. Robinson received several gifts and messages of congratulations from their family and friends on their "special day."

Not Shot By Son

A district hunter, John Waudby, was not shot by his son as first reported, but by another hunter, accidentally, last week. Mr. Waudby received serious injury to an arm necessitating surgery at the Ottawa Civic Hospital.

Curling Club Opens

Followed by a bountiful pot-luck supper, old and new members turned out in good numbers for the opening of the season at Winchester Curling Club Saturday night. Words of welcome were voiced by the two presidents, J. E. Boyd and Mrs. Irene Byers.

Members curled short "friendly" games and also enjoyed dancing.

Both the mixed and men's leagues got underway this week, and the annual Men's Bonspiel will take up the rink all nights except Saturday next week.

Several new curlers have turned out and the chore of working everyone into the schedule of games is slowly being ironed out.

Will Recount Wesleyan Methodist History At Special Services

The History of Wesleyan Methodism in the Winchester District will be recounted again on November 18th with two services for the day, at 10.45 a.m. and 7.30 p.m. when the Wesleyan Methodist Church of Winchester holds its 68th Anniversary.

The guest speaker will be the Rev. Charles A. Dayton of West Chazy, N. Y., who has been the Champlain Conference President for a number of years and a faithful pastor in his early ministry of three States.

The local Choir will be furnishing the musical talent for the morning service, and the well known Gospel Musicians "THE THREE SONS" of Ottawa will be guest singers for the evening service.

A hearty invitation is extended to all for this day, and for a Missionary Convention which will follow on Tuesday evening, the 20th, and continue through Sunday, the 25th. Announcements of these Services will be found in a separate column of this paper.



REV. CHARLES A. DAYTON

Outstanding Speaker Here For 100 Club Ladies' Night

Winchester 100 Club's Annual Ladies' Night will be held to-night, Thursday, in the new Masonic Hall starting at seven o'clock.

Highlight of the evening will be an address by Max M. Varon, Counsellor of the Embassy of Israel in Ottawa. Mr. Varon is a native of Germany and a graduate of the Hebrew University of Jerusalem, having studied history, sociology and middle eastern affairs. At the outbreak of World War 2 Mr. Varon volunteered for service in the British Army and saw action in the Middle East and Europe. He also participated in rescue of Jewish displaced persons from concentration camps.

Honourably discharged with the rank of Captain, Mr. Varon undertook many missions to Europe Great Britain and other countries which were dedicated to important financial and rescue operations of Jewish refugees. He served as a director of the Head Office of the Jewish National Fund in Jerusalem and from 1955 to 1959 he was Israel Consul in New York. He has also served in the Department of Foreign Affairs of his country and former Charge d'Affaires of the Israel Embassy in Berne, Switzerland. He has lectured extensively.

In addition to Mr. Varon the talented Bel Canto Chorus will also be on hand to present several selections.

More than 100 are expected to attend this special Ladies' Night meeting.

Impressive Cenotaph Service Pays Tribute To War Dead

Bright crisp weather prevailed as several hundred Winchester and district residents paid solemn tribute to the war dead at the impressive Remembrance Day Services. Rev. William Sutherland presided at the service held at the Cenotaph, near the hospital, following the annual Legion Church Parade to Winchester Wesleyan Methodist Church.

Headed by the North Dundas District High School Band the parade, in addition to Legion and Auxiliary members, also included Cubs and Scouts. Ken Summers and Basil Dawley had command of the parade, while Sam Ault headed the Colour Party.

At the Cenotaph, the bright sun reflecting off the solemn looking monument and the small white crosses, wreaths were placed in memory of the fallen war heroes. Because of recent landscaping at the monument it was necessary to place the wreaths before the service started so that the new sod would not be disturbed.

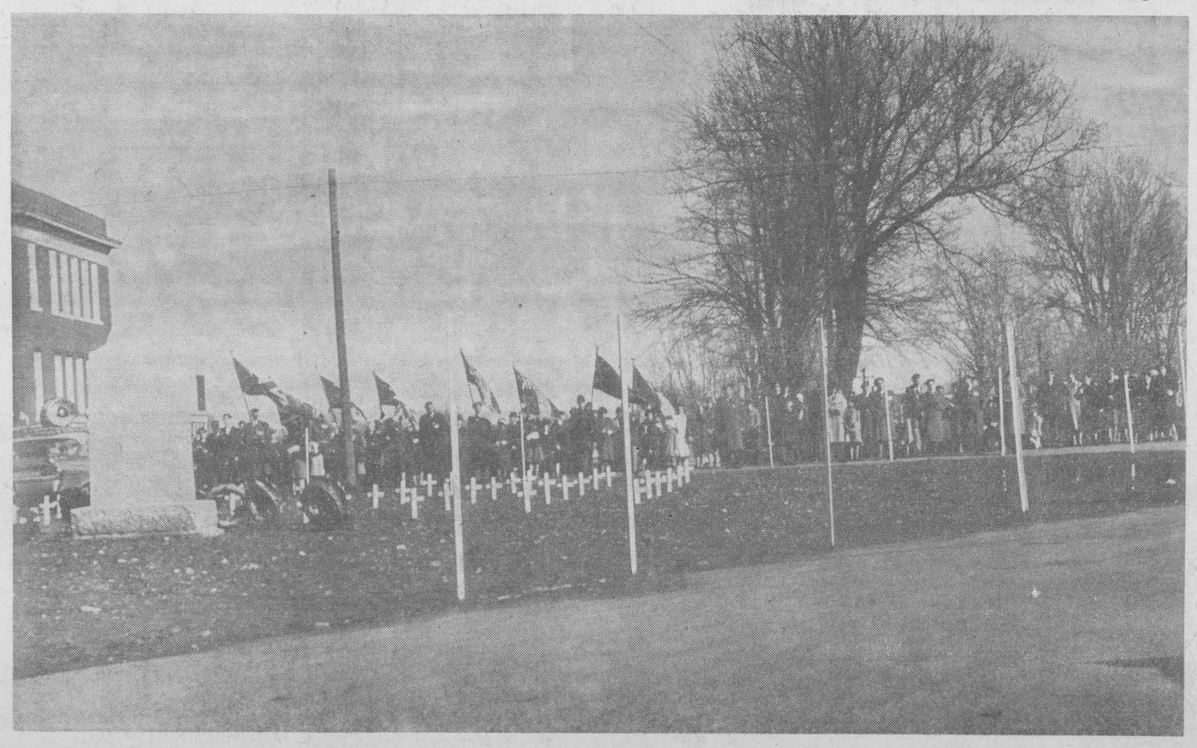

Wreaths were presented by: The Utman family in memory of Lieut. George "Bud" Utman; Mr. and Mrs. C. R. Robinson and William Robinson in memory of Corporal Creighton Robinson; Gunner F. F. Woods, presented by Mrs. Ruby Bilow; Winchester 100 Club, Winchester Women's Institute, Winchester L.O.L. 862; Winchester High and Public School, Winchester Township, United Church Women's Association, Province of Ontario, Village of Winchester, and the two Legion wreaths.

Also assisting in conducting the Remembrance Service were Rev. A. J. MacDonald and Rev. Willis Mack.

The Public Address system of Gordon Cumming of South Mountain was again used to advantage.

PICTURE

Picture at left shows an over-all view of a portion of the crowd, the Monument, the rows of crosses and wreaths at Sunday's Remembrance Day Service at the Cenotaph.—Press Staff Photo.

Remember — buy and use TB Christmas Seals this year!

THE WINCHESTER PRESS

WORKMAN BROS., Publishers.

Established in the year 1888
Published Wednesday Afternoon.
Dated Thursday.
Subscription Rates: $3.00 per year in Canada; $4.00 per year in the U.S.A., payable in Advance.

Member of the Canadian Weekly Newspapers Association and the Ontario Weekly Newspapers Association.

Guaranteed Circulation over 2350.
Advertising Rates on Request.

Authorized as Second Class Mail. Post Office Department, Ottawa.

Volume Seventy-Five. Thursday, November 15, 1962

New Look Chamber Of Commerce

Winchester Chamber of Commerce is not a new organization by any stretch of the imagination. It was well organized several years ago, immediately following the second world war, and for many years flourished in a bask of glory, accomplishing many worthwhile things for Winchester.

Like a lot of good organizations it went a little sour a few years back. And although it continued to sponsor the very successful Winchester Trade Fair and the excellent Christmas promotion each year, it operated, unjustly we might add, in an era of near obscurity. Now the members, led by several successful businessmen of the town, are again feeling the need of this association. They feel, and rightly so, that an active chamber can and will be a decided asset to the general promotion of the town.

With that in mind it might now be said that the local organization is a "new look" Chamber of Commerce. Just last week, after two good meetings within 15 days, a completely new slate of officers was installed to office to give the Chamber a shot in the arm and help it again find its rightful place in the activity of the community. From all appearances it looks as though this will be accomplished.

Under the direction of the new, young, energetic president Les MacDonald and an equally well qualified list of officers and directors, the desire of the 'new look" Chamber is already being felt. And the Christmas promotion this year should be an excellent criterion of things to come. All committees are actively working to make Christmas in Winchester the best ever in 1962.

In addition to the excellent Santa Claus day and Christmas decorations the Chamber, through the business people, is sponsoring a "Lucky Dollar Draw" which will bring cash prizes to persons doing their shopping in Winchester. Details and advertisement of this new promotion appear elsewhere in this issue. But the Christmas agenda is only the start. Luncheon-meetings will again be introduced and previous successful activities of the Chamber will again be sponsored in addition to new approaches and new ideas—all for the good of the town.

The success the rejuvenated Chamber may enjoy will depend to a great extent on the support it receives from the members. If all of us pull together as a collective unit designed to promote Winchester The Chamber of Commerce is certain to enjoy one of its most successful years.

We wish the new executive well and we call on all Winchester people to lend this fine organization the support it needs to do a better job for all of us.

What Of November?

What of November, the eleventh month of the year which in the minds of most of us is often underrated. Too often we think of this month as the prelude to the long days of winter, the brisk cold winds on a cloudy day, the preparations which must be made before the onslaught of colder days.

But November, although it does have its dreary days, can come up with other days, sometimes weeks of excellent weather which seem to pick you up like a fresh day of Spring. The last rosy glow of Indian summer is provided during this month, we can catch the beauty of the pine, the oak or the maple, and until the snow comes the lawn continues green and grows verdant. A few hardy chrysanthemums persist in a fading flower garden, and the shrubs and hedges seem to look their best before they will be covered with the eventuality of a long winter.

November has more than this, too. The chill in the air can be invigorating, particularly on days like we enjoyed in the past week when the sun was shining brightly. And November offers those fresh, enthusiastic days of play-off football, of hunting and, perhaps, even the final golf game of the season.

Some of the best days of the Fall season are in November. But the month and the season are fleeting, and winter must come. It is rather like a challenge that we accept November for all of these things, and that we make the most of this second last month of the year.

Water In The Nation

The Nation river which at this time of year is often a mere trickle, is a giant thanks to the recent heavy rains. The Press managed to get a picture of the abundance of water in the Nation and if it is not published this week it will go in our next issue just to prove that the Nation actually has water at this time of year. A couple of weeks ago you could have walked across it in some sections without wetting your feet. This week you can almost see the pride gurgling from the unusually high waters.

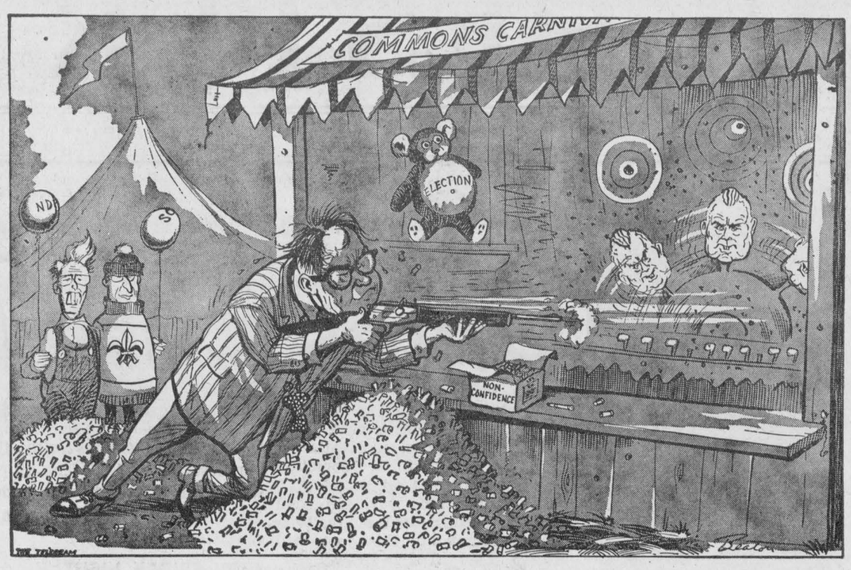

"IF AT FIRST YOU DON'T SUCCEED . . ."

Ottawa Report

BY JEAN CASSELMAN, M. P.

A minority government points up strongly how political parties in the House of Commons struggle with the intricacies of debate, policies, voting decisions, public impression and all the endless difficulties of the party system.

In spite of five previous defeats on Votes of Confidence, this week the Liberal Party made the decision that defeating the Government was still most important. In an effort to do so they voted with the Social Credit Party whose purposes they had been attacking bitterly and with whom they are presently involved in a violent struggle in Quebec.

Now the Government has won seven Votes of Confidence and people are asking how many more will be needed before the Government is allowed to settle down to legislation as confidence in the Government requires.

This is a subtle way, but just one of the many ways Opposition can harass the Government and force an unfair and unavoidable impression of Government delay and indecision. The better the legislation promised in any Throne Speech the more tendency there is for the Opposition to seek ways to obstruct its completion.

The Leader of the Social Credit, for all his bewildering money theories, is winning support, both inside and outside the House of Commons, with his plea that the Government be allowed to get on with its business. In the meantime the result of previous good legislation makes itself felt.

After Opening the three-day Session of the Dominion Council of Health, on behalf of the Minister of National Health and Welfare, I have endeavoured to take every opportunity to sit on their deliberations. This is a body very little known to Canadians generally, but most important and effective. It has met over the last 40 years twice annually, this being the 82nd meeting.

The Act to establish a Department of National Health and Welfare states:

"7. (1) There shall be a Dominion Council of Health consisting of the Deputy Minister, who shall be chairman, the chief executive officer of the Provincial Department or Board of Health of each province, and such other persons, not to exceed five in number, as may be appointed by the Governor in Council, who shall hold office during good behaviour for three years."

At the present time all ten provinces are represented not only by experienced administrators, but all of them doctors by education. This is an impressive combination. Outstanding even in such an august body is the Federal Deputy Minister of Health, Dr. Cameron. He chairs this meeting with the greatest charm and good humour but keeps efficient work underway and cleverly avoids any waste of time or undue concentration on any one subject.

The other five persons consist of representatives from Agriculture, Labour and the Universities, and two lady members, one French and one English.

Fortunately the lady members at the present time are well equipped to contribute. Miss Sneider herself a practising nurse, represents background in her profession, and Dr. Gelinas from the Province of Quebec is a public health official.

Dr. Frappier from the University of Montreal is also Director of the School of Hygiene and Director of the Institute of Microbiological Research.

This highly educated and scientific Council, each member so personally modest and conscientious, is a most encouraging body. It approaches such broad worrisome problems as influenza, the effectiveness of immunization, lung cancer, radiation, to mention just a few of the thirty items on the agenda of this meeting.

From this group comes trustworthy and worthwhile advice to the Federal Minister of Health and Welfare and widening of horizons and means of more effective participation and contribution by the Provincial Ministers who often have specific experience and ability.

KNOW YOUR Canada

Prepared by the Research Staff of ENCYCLOPEDIA CANADIANA

WHAT WAS THE GOUZENKO CASE?

This was the most widely publicized case of espionage Canada has experienced. Revelations concerning the extent of Soviet espionage in this country were brought to light when Igor Gouzenko, cipher clerk to the military attache in the Soviet embassy in Ottawa, left the embassy on September 5, 1945, with 109 documents which he placed before the RCMP two days later. Early in 1946 a Royal commission was appointed to investigate and evaluate the evidence, and its report was made public on June 27 of that year. A number of Canadians were found to have been implicated in this espionage network whose most important single objective was information concerning the atomic bomb. The Gouzenko disclosures were followed by the so-called "spy trials."

Sugar and Spice

By Bill Smiley

Can anyone tell me why women are so fierce about money. As Brutus said, I pause for a reply. No answer? Well, then, can anyone tell me why women are so absolutely clueless about perfectly straightforward handling of the lovely stuff? No answer. I knew there wouldn't be.

* * * *

For years, I handled the money in our family, and everything ran smoothly. A couple of years ago, yielding to some mad whim, I agreed to turn over the family finances to the Old Battleaxe, and since then, we have endured fiscal chaos.

* * * *

The trouble is, she panics. I used to solve the problem of bills by putting them all in my hip pocket and letting them age for a while. She gets half a dozen bills and goes into a tizzy.

* * * *

She spreads everything out on the table: pencils, sheets and sheets of paper, bills, bank book, cheque book. She adds everything up six times. She subtracts debts from bank balance, bursts into tears and hurls charges such as "nicotine addict" and "alcoholic" at me.

* * * *

Every time we have a financial crisis—that is, about once a week—it turns out that the only way we can stay out of debtor's prison is for me to give up the weed and the malt.

* * * *

And every time I have to point out carefully and patiently that we little sinners are the only thing that keeps this country from going on the rocks.

* * * *

It's not the big sinners who support the schools and hospitals and pay for all those new docks and post offices and missiles without warheads and inconclusive elections. Heck, I could keep a mistress or two, gamble heavily, declare a phoney bankruptcy — do everything but commit murder — and the government wouldn't take a nickel in taxes. No, it's the wee sinner, with his deck of fags and his box of beer, who pays the shot.

* * * *

This simple economic truth, however, rarely diverts the old lady from her tantrum. She threw a dandy when she came home yesterday, after spending a week away from us.

* * * *

She was sore as blazes at all of us when she left, over something or other, and she wasn't home twenty minutes, the kisses and hugs were scarcely culminated, when she blew up again.

* * * *

She had left me a detailed note. I was to pay the interest on the mortgage, be sure to pay the hydro bill and get the discount, put so much from account A into account B to cover such-and-such, see the bank about renewing our demand note on the TV set, be sure to put the right change in the milk bottles, because the pup licks the milk off the top and the pennies fall into the leaves; rake the leaves, put out the garbage, pay my insurance premium, see that the kids had a bath, and not watch the late movie.

* * * *

I was sort of busy while she was away. After all, I had to cook dinner for three each night, organize a trip to the city for my Grade 11 kids to see a play, canvass for the YMCA drive, and watch the late movie without somebody hollering at me to come to bed.

* * * *

Besides, it was my week to entertain the Friday Afternoon Club, a perambulating organization for tired teachers, at which they let off steam and take on fuel.

* * * *

I did get the garbage out. At least, my son did. He's still scared of women. He's only fifteen. But I didn't pay much attention to the rest of the instructions. In fact, the note containing them was misplaced. That is a word I like. I didn't actually lose it, but I couldn't find it.

* * * *

To cut everything short, and to put it so simply a child could understand it, I collected $141.78 from my students for tickets to the show, picked up $49.50 on the YMCA canvass, issued a cheque on either account A or account B for $270 to cover the cost of the tickets, spent either $14 or $24 of the Y money on groceries, bought some beer for the Friday Afternoon Club out of either my ticket money or my canvass money, and made my own donation to the Y out of the milk money.

* * * *

You should have heard the screams. You'd think I'd run off with a belly-dancer, or lost my job, or failed to use a deodorant, or committed something equally hienous. She was just about ready to call in the Mounties.

* * * *

One of these days, I'm going to put my foot down over these financial crises of ours, and if it doesn't sink right to the knee, there'll be some changes made. Or something.

Joke of the Week

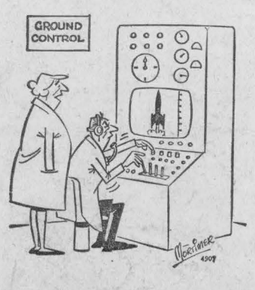

"Keep her upright—two Gs acceleration — watch your second stage ignition.'

The Seventh Column

One of the many perils in publishing a newspaper is getting the facts straight. Once in awhile, even after a worthwhile effort has been made in this department, a slip will be made quite unintentionally. On occasion the mistake in reporting can be serious. Most of the time it is just a little embarrassing to all parties concerned. Like last week. We published a short note, on good information, about a district man being shot accidentally by his son. As it turned out he was shot, but not by his son, who at press time was still only seven years old and not yet ready for the bush. In any event a corrected account of the unfortunate accident appears in this issue. Wonder what it will be this week?

CBC's popular and good Sunday night program "Close Up" dealt openly with birth control and the various methods being used today in its most recent program. Seems this is an issue just about as old as the hills. And, in our humble opinion, the laws are almost that old too! Time, we think, for a sensible approach to this matter. The Catholic Church, of course, has a right in our society to exercise its firm belief that birth control by contraceptives and other means is morally wrong. But there are other church bodies and organizations of high integrity who disagree with this approach. Rather interesting, we thought, the pertinent fact brought out in Sunday's program as to how many thousands of RC's who are actually going against the wishes of their church in practicing sensible birth control.

"Lucky Dollar" is the name of the draw and if you shop in Winchester (and we hope you do) you will have a chance at winning cash prizes every Friday night starting November 23. According to the advertisement appearing elsewhere in this issue Winchester shoppers will now be given a coupon with purchases over $1.00. The purchaser simply fills out the coupon, drops it into a container, and hopes his name will be drawn on Friday night. There will be one $50.00 cash prize and two $5.00 prizes. But to win the big one you have to be on hand if and when your name is called. Otherwise the amount will add up each week. Regardless which way you look at it, this is an enticement to shop at Winchester's gift laden stores—and there will be winners! Better make sure you are in Winchester on Friday nights from now on.

One of these days we're going to give up "calling" games before they are played. Last week we went on record as calling the Rough Riders to eliminate Montreal Alouettes at Lansdown Park in the Saturday afternoon fixture. Well, four quarters of ball and 424 million gallons of water later the Als had squeaked out a narrow 18-17 verdict, ending the Big Red team's play-off hopes for this year. Statistic-wise the Rough Riders should have won as they piled up an impressive margin in every department. It was a darn good game for the day, and football fans have little to cry about when it comes to Ottawa games this year. The Roughies could have won but Fate, it seems, had a different view. But to coin an old phrase, "wait until next year!"

Just a reminder this week that the annual sale of TB Christmas Seals is at hand. Here is a truly worthy cause all in the real spirit of Christmas. Please buy your Christmas Seals, and then use them.

CHEVY II SPECTACULAR SUCCESS!

Never before has a brand-new car won such immediate sales acceptance. In just over a year, Chevy II has gone from a standing start to a runaway success in its field! The reason is obvious: only Chevy II offers such top value combined with attractive appearance and big-car roominess!



Chevy II Nova 400 Sport Coupe

NOW FINER THAN EVER!

Chevy II enters its second big sales year with flying colors—bringing you new styling, new features that mean more comfort and convenience—more outstanding economy—more lasting car value! And Chevy II's new wide choice of models lets you pick exactly the kind of low-cost luxury you want in a family car!

12 SUPERB MODELS! 5 versatile SEDANS 3 fun-filled STATION WAGONS 2 SPORT COUPES 2 CONVERTIBLES

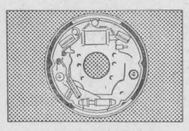
LONGER BRAKE LIFE WITH SELF-ADJUSTING SAFETY-MASTER BRAKES... does away with periodic brake checks!

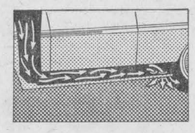
NEW WATER-WASHED AIR-DRIED ROCKER PANELS FOR DURABILITY AND LONGER-LASTING BEAUTY ... keep rust and corrosion out!

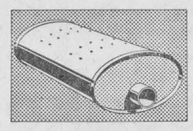
LONGER-LIFE EXHAUST SYSTEM PRODUCES SAVINGS YOU CAN COUNT ON ... fewer replacements, quieter, more economical operation!

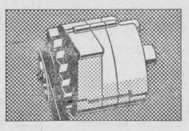
BATTERY-SAVING DELCO-TRON GENERATOR... charges your battery even when the engine is idling!

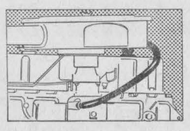
POSITIVE CRANKCASE VENTILATION ON CHEVY II'S POWER-PROVED ENGINES... minimizes air pollution, contributes to longer engine life!

Whitewall tires optional at extra cost

A GENERAL MOTORS VALUE

GO 63 CHEVY II-IT'S EXCITING!

Be sure to watch Bonanza on the CBC-TV network each Sunday. Check your local listing for channel and time.
See your dealer for Chevrolet's Special "Go With The Greats" Hi-Fi LP Record Album Offer. H-163C

Johnston Motor Sales (Kemptville) Limited

CORNER OF PRESCOTT and ASA ST. PHONE 258-3403 KEMPTVILLE, ONT.

WINCHESTER'S LUCKY DOLLAR DRAW

Friday Night Draw

For ONE $50.00 PRIZE & TWO $5.00 PRIZES

Draw will be made at the Town Hall each Friday Evening at 8.45 o'clock. Only one name will be drawn for $50.00 prize. If not won the prize will accumulate each week. MUST BE PRESENT TO WIN!



How To Enter

By shopping in Winchester's "Lucky Dollar Draw" places of business you will be given coupons with your purchases. Simply fill in the coupon and drop it into any of the designated "Lucky Dollar Draw" containers in Winchester stores. ALL PRIZES ARE CASH.

CASH FOR YOU



First Lucky Dollar Draw
Friday Night November 23

(AND EVERY FRIDAY NIGHT UNTIL CHRISTMAS)

Courtesy! Variety! Value!

SHOP IN WINCHESTER

Especially For Women

BIRTHS

Following is the list of births at the Winchester District Memorial Hospital during the past week:

On Wednesday, November 7th, 1962, to Mr. and Mrs. Anthony Toonders, Williamsburg, R. R. 1, a daughter.

On Wednesday, November 7th, 1962, to Mr. and Mrs. Roger Workman, 12 Ward St., Port Hope, a daughter.

On Wednesday, November 7th, 1962, to Mr. and Mrs. Gerald Adams, Williamsburg, R. R. 3, a son.

On Friday, November 9, 1962, to Mr. and Mrs. Harry Brown, Williamsburg, R. R. 3, a daughter.

On Saturday, November 10, 1962, to Mr. and Mrs. Kennedy Cumming, Russell, R. R. 3, a daughter.

On Saturday, November 10, 1962, to Mr. and Mrs. Rex K. Casselman, Williamsburg, a son.

On Saturday, November 10, 1962, to Mr. and Mrs. Andre Sabourin, Moose Creek, R. R. 2, a daughter.

On Saturday, November 10, 1962, to Mr. and Mrs. Henry Prevost, Crysler, R. R. 3, a son.

On Sunday, November 11, 1962, to Mr. and Mrs. Rene Rozon, Winchester, R. R. 1, a daughter.

On Monday, November 12, 1962, to Mr. and Mrs. Ernest Mallette, of Morrisburg, twins (a son and a daughter).

On Monday, November 12, 1962, to Mr. and Mrs. Ludvik Dekleva, of Morewood, a son.

On Monday, November 12, 1962, to Mr. and Mrs. Leo Mesman, of Morewood, a son.

BIRTH

To Dr. and Mrs. S. W. Dawley, of Middletown, N. Y., a daughter, on Thursday, October 25, 1962.

ENGAGEMENT

Mrs. Charlie Woods, of Hallville, wishes to announce the engagement of her daughter, Isobel, to Wendell Byron Ault, son of Mrs. Byron Ault and the late Mr. Ault of Brinston. Marriage will take place in St. Andrew's United Church, Hallville, on Saturday, November 24th, at 2 p.m.

Interesting Film Highlights U. C. W. November Meeting

A film entitled "Hong Kong—A Land of Refuge," was the highlight of the November meeting of the United Church Women. This film showed what the government has done with its large population on such a small strip of land for the betterment of the people, and how much more help is needed. Rev. A. J. MacDonald showed the film strip.

Circle No. 2, under the leadership of Mrs. W. H. Angus and Mrs. H. Fetterly, led the worship service, with the theme being, "Praise ye the Lord for His Power of Reconciliation and Redemption." The Scripture readings were given, and story read on how the Christian people in Korea do not blame the Japanese people as a nation for all that has happened. They still think there are some good Christians in Japan.

Mrs. E. R. Steele presided at the piano for the hymns. Mrs. Eldon. Davidson heard the various reports, and Mrs. H. Clark reported sending 2 sympathy and one over-80 birthday cards. Mrs. Fetterly, supply secretary, asked each Circle to have the members save their old silk stockings until Spring and the stockings would then be sent to Korea. The U. C. W. Presbyterial Rally will be held at Williamsburg United Church on November 15 with afternoon and evening sessions. Eeveryone was invited to attend.

The next meeting on December 13th will be in the form of a pot-luck supper for all Circles at 6.30 p.m. in the S. S. Hall. Each one attending is requested to bring a 50c Christmas gift.

A daint lunch was served by Mrs. K. Carlyle, Mrs. H. Fetterly, Mrs. W. H. Angus, Mrs. D. Keiver, Mrs. Empey and Miss Evelyn Fennell. Mrs. B. Potter voiced the thanks of the ladies present.

St. Paul's WMS Holds Meeting

St. Paul's W. M. S. held its November meeting in the Sunday School rooms. Fourteen members answered roll call with a verse of Scripture containing the word "Remembrance."

After a short business meeting Mrs. R. Ledgerwood and Mrs. Curtis had charge of the devotions, using the Glad Tidings and ending with a quiz on the missionaries.

The president closed the meeting with the Lord's Prayer.

Return Home From Scotland Tour

Mr. and Mrs. Sinclair McKay have just returned from a 3½-month visit to Scotland. Some of the interesting places they visited were Edinburgh Castle and John O'Groats. They also saw Queen Elizabeth and Prince Philip and King Oalf, in Edinburgh. While in his home town of Lybster in the northern part of Scotland Mr. McKay was interviewed over the BBC about the changes that had taken place since he had left 40 years before and the differences he found in living there and in Canada.

Mr. and Mrs. McKay are presently living with their daughter, Mrs. Ray Cooke, and Mr. Cooke, Winchester.

Vancamp

Little Larry Bellinger, son of Mrs. Clarence Bellinger, had his tonsils removed at Winchester Hospital on Monday. All hope he may feel much better.

Sympathy is extended to Mr. and Mrs. Herb Simzer, Mr. and Mrs. Gordon Simzer and Mr. and Mrs. Russell Bellinger in the death of their brother-in-law, the late Clarence Hughes, of Smiths Falls.

Mr. and Mrs. Howard Wallace of Metcalfe were dinner guests of Mr. and Mrs. Robert Bellinger on Wednesday.

Mrs. Donald Guy spent Wednesday evening with Mrs. Ray Guy and family.

Mrs. Donald Cinnamon and children, of Harmony, visited with Mrs. Ray Guy on Thursday.

Mrs. Robert Bellinger, Winston and Miss H. Cameron, of Vernon, had dinner on Sunday with Mr. and Mrs. Arthur Fisher and family at Kingston.

The U. C. W. met at the home of Mrs. Robert Bellinger on Thursday evening with a good attendance. Mrs. Gordon Simzer had charge of devotions, and Miss Edna Swerdfeger conducted the business.

Miss Edna Swerdfeger visited with relatives at Cornwall Hospital recently.

North Mountain

Mrs. F. W. Hyndman and Mrs. Allen Kerr attended the W. I. Course on meats held in Chesterville on Monday and Tuesday.

Mrs. Geo. Boucher spent the week-end at her home here.

Mrs. Ralph Blaine and Mrs. W. T. Coleman were Sunday afternoon callers at the home of Mr. and Mrs. Thos. Dougall, Mountain.

Mr. and Mrs. Bill Hyndman and David, of Bell's Corners, were Sunday guests of his parents, Mr. and Mrs. F. W. Hyndman.

We are pleased to report Mrs. Willard Carlyle has returned to her home.

PERSONAL NEWS

Mrs. Gertrude McHaffie spent a few days recently with Mr. and Mrs. Melvin Dawley.

Miss Ethel Johnston, of Ottawa, spent a few days last week with her sister, Mrs. Sheldon Robinson, and Mr. Robinson.

Mrs. C. A. Biccum, of Cardale, Sask., and Mr. and Mrs. Clifford Wylie called on Mrs. Hugh Martin and Mrs. James Stewart, and also visited with other former neighbours at the Winchester Memorial Hospital.

Mr. and Mrs. C. Delbert Robinson and children, of Niagara Falls, spent the week-end with the former's parents. Mr. and Mrs. Herbert Robinson and other members of the family.

Weddings . . .

Boyd - Hunter

St. Paul's United Church, Pleasant Valley, was the scene of a pretty wedding on Saturday afternoon when Ruby Myrna Hunter, daughter of Mr. and Mrs. Kenneth Hunter, was united in marriage to Douglas Frederick Boyd, son of Mr. and Mrs. Ernest Boyd, South Mountain.

Rev. L. M. Ferguson officiated at the double-ring ceremony.

Given in marriage by her father, the bride wore a floor-length gown of Chantilly type lace and pleated tulle, with sabrina neckline and long lily-point sleeves. Her headdress was a crown of seed pearls which held her bouffant shoulder-length veil. She wore a single strand of pearls, a gift from the groom, and carried a cascade bouquet of red roses and baby white mums.

The bride was attended by her two sisters, Mrs. Pat Thibert and Miss Doris Hunter. Both attendants wore street-length dresses of gold and turquoise peau de soie and matching head-dresses, and carried cascade bouquets of bronze and yellow mums.

Ted Boyd was best man for his brother, and the ushers were Dale Hunter, brother of the bride, and Dale Boyd, cousin of the groom.

To receive the guests at the reception the mother of the bride chose a two-piece beige brocade dress with beige and brown accessories and a corsage of bronze mums, and the mother of the groom wore a cyclamen rose dress with white accessories and a corsage of white carnations.

For travelling, the bride wore a brown and beige double-knit suit with matching accessories and a corsage of yellow mums.

Mr. and Mrs. Boyd will reside in South Mountain.

Judd - Swerdfeger

Rev. R. Vatcher, of Kingston, officiated at the double-ring marriage ceremony of Miss Joyce Swerdfeger and Ross Judd, held in Princess Street United Church, Kingston, on November 3rd.

The bride is the daughter of Mr. and Mrs. M. R. Swerdfeger, Kingston, and the groom is the son of Mr. and Mrs. F. Judd of London.

The church was suitably decorated with baskets of white mums, gladioli and red carnations.

Mrs. D. Ferguson, of Kingston, the soloist, sang "The Wedding Prayer," "The Lord's Prayer" and "O Perfect Love," accompanied by Miss L. Black at the organ.

Given in marriage by her father, thhe bride wore a full-length gown of imported silk organza with popular sabrina neckline. The sleeves were long lilypoint, the bodice fitted and the skirt full bouffant with applique interests of sequin and seed pearl motifs. The shoulder-length head-dress was of Swedish crown design with matching sequin trim and pearl accents, in silk tulle illusion. She carried a bouquet of red roses, white stephanotis and ivy, and wore cultured pearls, the gift of the groom.

Her sister, Mrs. Gord. Mallory, of Peterborough, was matron of honour. The bridesmaids were the groom's sister, Mrs. Bruce Hasking, of Grimsby, and a cousin of the bride, Mrs. Don Weegar, of Morewood. All three attendants wore street-length gowns of autumn cherry velvet with sweetheart necklines, three-quarter length sleeves and semi-belle skirts with matching self-bows in front. Their headdresses were a single pom-pom in flower effect with shoulder veils. They carried crescent-shaped bouquets of white rosettes and ivy, and wore the bride's gift to them, crystal necklaces and earrings.

Gord. Mallory was best man, and the ushers were Bruce Hasking of Grimsby and Thos. McClenaghan of London.

The reception was held at Princess Street Church Hall. The mother of the bride wore a Royal Brocade suit, the mother of the groom chose a blue two-piece dress of embossed silk.

For her wedding trip through the Laurentians, the bride wore a blue wool suit with accessories in white.

The groom is a graduate of the University of Western Ontario with a Bachelor of Engineering Science degree, and is engaged as a lecturer at McMaster University at Hamilton.

A. Wahlroth, O. D.
OPTOMETRIST
Permanently located in the Thom Insurance Agency Office
Morrisburg Shopping Centre
Hours: Daily 9.00 to 5.00
Wed. 9.00 to 1.00
Evenings by Appointment
Kingsdale 3-2502

IT'S TIME!
To Shop For Christmas
Only 5 Weeks To Go
CHOOSE FROM OUR LARGE SELECTION OF GIFTS
"BEAUTIFULLY GIFT WRAPPED FREE OF CHARGE"
—Use Our Lay-Away Plan—
Fawcett's
JEWELLERY STORE
Phone 229 *Winchester*

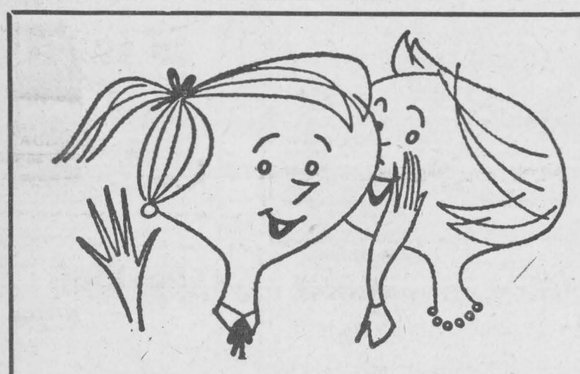

The Intimate Story
When it comes to getting facts for local stories only your local paper is close enough to give adequate coverage. And for a detailed account of community, national and international news, your local paper and the Ottawa Citizen make an unbeatable team.
The Ottawa Citizen
– chosen by most!
Local Representative — C. CROSS, Winchester, Phone 130

MURIEL'S FLOWERS
Flowers for all occasions.
Phone 220 Winchester

BOWLING!
OPEN BOWLING
Friday and Saturday Nights
FOR RESERVATIONS
PHONE
444
FLORA'S
Lunch and Bowling Alley
Jean and Dalton Kenney
PROPRIETORS
PHONE 444 - WINCHESTER

KING SIZE VALUES

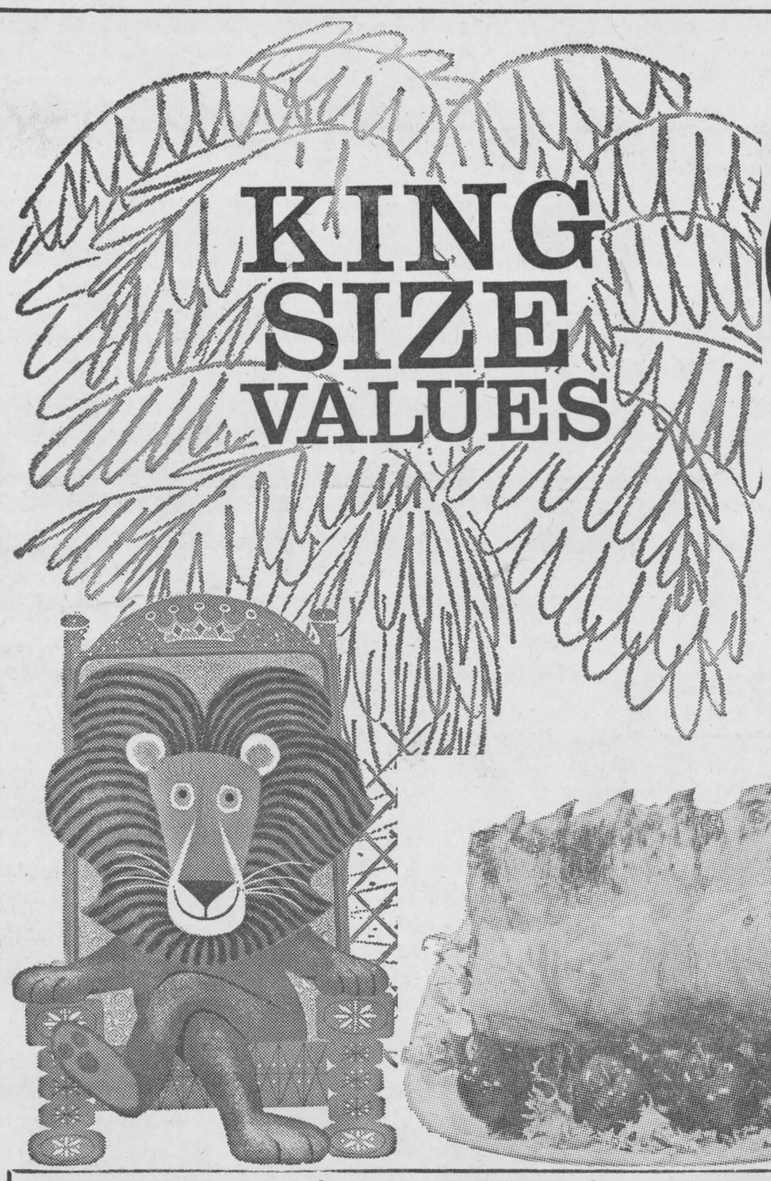

IGA

AYLMER Tomato or Vegetable SOUP 9 10-oz. tins $1
AYLMER Fancy Tomato JUICE 9 20-oz. tins $1

FRESH
LOIN PORK ROAST
Rib End 45c lb | Tenderloin End 55c lb

CHOICE LOIN CENTRE CUT
Pork Chops lb 65c
SNYDER'S SMOKED (Cry-O-Vac)
Cottage Rolls lb 79c

AYLMER *TOMATO CATSUP* 2 11-oz. bottles 35c
AYLMER CHOICE *GREEN PEAS* 2 20-oz. tins 35c
AYLMER CHOICE *TOMATOES* 2 28-oz. tins 49c
AYLMER CHOICE *CREAM CORN* 2 20-oz. tins 33c
AYLMER CHOICE *PEACH HALVES* 15-oz. tin 21c
AYLMER CHOICE *BARTLETT PEARS* 2 15-oz. tins 45c

Aylmer Choice (15-oz. tin) FRUIT COCKTAIL 27c
Aylmer Choice (20-oz. tin) BARTLETT PEARS 33c
Aylmer Fancy (15-oz. tins) GREEN PEAS 2 - 41c
Aylmer Boston (20-oz. tins) BROWN BEANS 2 - 41c
Aylmer Choice (15-oz. tins) PEAS AND CARROTS 2 - 39c
Aylmer Fancy (48-oz. tin) TOMATO JUICE 31c

IMPORTED **Juice Oranges** size 200's doz. 49c
GOLDEN YELLOW FIRM RIPE **BANANAS** 2 lbs. for 35c
B.C. EXTRA FANCY (Size 135's) D'ANJOU PEARS 6 for 39c
IMPORTED NO. 1 GREEN ONIONS 3 Bunches 29c
CANADA NO. 1 Baking POTATOES 10 lb. 49c
CALIFORNIA NO. 1 FRESH CARROTS with tops 2 Bches 29c

FREE 100 EXTRA GOLD BOND STAMPS with the purchase of every 32-oz. tin SUCCESS CRYSTAL CLEAR WAX for only $1.29
FREE 150 EXTRA GOLD BOND STAMPS with the purchase of every giant size LUSTRE CREAM SHAMPOO with FREE Hair Brush for only $1.29
FREE 25 EXTRA GOLD BOND STAMPS with the purchase of every package of LUDEN'S COUGH DROPS for only 29c

Christmas Toys
Valerie 24" Walking Doll . . ea. $4.95
20" Baby Beauty Doll . . . . ea. $3.95
Fire Engine Aerial Ladder . ea. $2.29
Heavy Duty Power Shovel . ea. $4.79
Heavy Duty Cement Mixer . ea. $3.95
Folding High Chair . . . . . ea. $2.33
Heavy Duty Dump Truck . . ea. $2.98
N. H. L. Hockey Game . . . . ea. $9.99
Plastic Ride-Em Jeep . . . . ea. $3.99
YOUR IGA FOODMARKET CARRIES A COMPLETE SELECTION OF CHRISTMAS INDOOR & OUTDOOR LIGHTS; GIFT WRAP; CRACKERS; CHRISTMAS CARDS; DINNER NAPKINS; TABLE COVERS; DECORATED PLATES; etc.

C. Leaf Fancy Pink Salmon 1-lb. tin 59c
Robin Hood Quick Oats 5-lb. bag 59c
Top Value Cheese Slices 2 8-oz. pkgs. 49c
Solo MARGARINE 4 1-lb. pkgs. 88c
CARNATION Instant Milk 3-lb. box 89c

PORTEOUS' VERNON | **IGA** | **WINCHESTER** LEN STECK | **IGA** | **BARCLAY'S** WILLIAMSBURG

Jo-Anne Shoppe PHONE 10 WINCHESTER

STRETCHY SKI SLACKS
Smartly tapered nylon and helanca twill stretch ski pants featuring foam rubber grip waist on the better quality, black green, brown, sizes 10-20.
$7.95 - $8.95 - $14.95 - $19.95



WOMEN'S Fur Trimmed & Untrimmed WINTER COATS
The newest in fashion . . in wool - mohair sealskin, cashmere, srzes 6-20 and 38-44.
Fur Trimmed 39.95 - 119.00
Untrimmed 29.95 - 39.95
49.95

SPECIAL 89c
SEAMLESS NYLON HOSIERY
With Anchorlastic non-slip elastic top for perfect performance. Petite and Tall.
SPECIAL 89c



Women's Seamless Stretchy LEOTARDS by Phantom
Seamless, plain knit, stretchy well made for comfort and excellent fit. Sizes small, medium & large. Average and tall. Beige and Black.
2.69

BARGAIN CENTRE SPECIALS
Women's Undies *3 for $1.00*
Nylon Tricot and Rayon Briefs. Colours and White. S., M., L.
Skirts — $3.98
All Wool or Wool mix in Grey, Black, Brown, Tan, etc.
Blouses — $1.98 and $2.25
In Cotton and Terrylene. Colours and White. Sizes 10-20.
Pullovers $2.98 — Cardigans $3.98

Pleasant Valley

Mr. and Mrs. John McGowan, of Brinston, spent Friday evening at Brinston, spent Friday evening with Mr. and Mrs. Dwight Gilmer and family.

Mrs. Mary Gilmer spent a few days with Mr. and Mrs. Preston Gilmer of Millar's Corners.

We are pleased to report Mr. Sam Hamilton is improving after his recent illness.

Misses Edna and Lou Hunter, of South Mountain, were callers on Mr. and Mrs. Ken Hunter and Dale last Wednesday evening.

Mr. and Mrs. Rae Merkley and Mrs. Jane Blair, of Winchester, spent Sunday with Mr. and Mrs. Sam Hamilton.

Mr. and Mrs. Hilliard Gilmer and Mrs. Mary Gilmer spent Sunday with Mr. and Mrs. E. McIntyre of Brockville.

Messrs. Jas. Neilson and Cecil Froats spent Saturday in Montreal.

Mr. and Mrs. Earl Gilmer were supper guests on Saturday evening at the home of Mr. and Mrs. Wesley Flegg, of Hulbert.

Mr. David Corker spent Tuesday with his father, Mr. Robert Corker, at the Glen-Stor-Dun Lodge, Cornwall.

Rev. and Mrs. Ferguson, of Spencerville, were callers on Sunday evening after church at the home of Mr. and Mrs. Earl Gilmer.

Mr. and Mrs. Douglas Boyd, of South Mountain, were Sunday guests of Mr. and Mrs. Ken. Hunter, Dale and Doris.

Mr. Lloyd Gilmer, of Toronto, visited Mr. and Mrs. Lee Kennedy this week.

Mrs. David Gilmer spent Thursday with her mother, Mrs. Hannah Jeffery and Ross, of South Mountain.

Colquhoun

Mr. and Mrs. Frank Warren, of Ottawa, are visiting Mr. and Mrs. Roy Hart and family.

Mesdames R. Colquhoun, K. Hummel, B. Colquhoun, G. Wright and L. Gallinger attended the Elma Thank Offering meeting on Wednesday evening.

Mr. and Mrs. Lawrence Whitteker spent Friday evening with Mr. and Mrs. Lloyd Gallinger.

Mr. and Mrs. Roy Hart and Mr. and Mrs. Frank Warren were tea guests of Mr. and Mrs. Charlie McConnell of Ingleside on Saturday.

Mr. and Mrs. Wilson Colquhoun of Perth, and Mr. and Mrs. Robert Weagant were Sunday dinner guests of Mr. and Mrs. R. C. Colquhoun.

Mr. and Mrs. Mac Colquhoun of Morrisburg were recent guests of Mrs. Beatrice Colquhoun and Mr. and Mrs. George Wright.

Mr. and Mrs James Hesson visited Mr. and Mrs. L. Gallinger on Sunday.

Mr. and Mrs. Rae Hummel of Elma, visited Mr. and Mrs. Kenneth Hummell on Sunday.

Mr. and Mrs. Douglas Gow of Hoasic were Sunday evening callers of Mrs. Lillie Gow and Mrs. M. Gow.

Mr. and Mrs. Earl Droppo, of Finch, were guests of Mrs. K. Hummell on Friday.

PROFESSIONAL DIRECTORY

CASS & CASS
LAW OFFICES
Winchester, Phone 11.
Chesterville: Ph. HIllcrest 8-2735
Bank of Nova Scotia Block.

GRAHAM L. CASSELMAN, C,L.U.
Crown Life Insurance
Group Insurance - Pension Plans
Phone 346 W 5 - Winchester

H. E. BICCUM
District Representative for North American Life Insurance Co.
A complete Insurance Service for all lines of Fire and Casualty Insurance, including Hospitalization. Also Real Estate Broker. Telephone 311, Winchester.

LADIES' AUXILIARY
Canadian Legion, B.E.S.L.
Branch 108, Winchester
Meets the Fourth Thursday of each month at 8.00 p.m. in the Legion Hall, Winchester. All eligible women are welcome.
MRS. RUBY LANNIN, Pres.
MRS. NORMA CASSELMAN, Sec.

CANADIAN LEGION
B. E. S. L.
Branch 108, Winchester
Meets on the First Monday of each month in Legion Hall, Winchester.
All War Veterans Welcome
BASIL DAWLEY, President
LEROY STRADER, Sec'y.

OPPORTUNITY TO INVEST IN CANADA'S FUTURE
Savings and Investment Corp.
Mutual Fund of Canada Ltd.
Savings Investment Trust Co.
PETER WARKENTIN
Division Manager
R. R. 2, WILLIAMSBURG

HAROLD D. POAPST
District Representative for North American Life Insurance Co.
Complete Insurance Service
Automobile - Fire - Wind - Etc.
Real Estate Broker
Phone 446 - Winchester

S. EARL FREELAND, C.L.U.
The Manufacturers' Life Insurance Company
Suite 403, Victoria Building
140 Wellington St. — OTTAWA
Telephones: Office CE 2-3507
Res. Winchester 292

ATTENTION, CAR BUYERS!
Our Low Cost Financing and Insurance Plan will help you make a better deal. Before you buy talk it over with us!
H. E. BICCUM
Insurance and Real Estate
Phone 311 - Winchester

MONUMENTS
L. D. Wells & Sons
Formerly C. C. Stubbs & Co.
MONUMENTS and CEMETERY LETTERING
on No. 2 Highway opposite the New Union Cemetery
PHONE KEystone 4-2255
ROSS McCONNELL Representative
WINCHESTER, Phone 264
"The Most Modern Shop In Eastern Ontario"

LIFE INSURANCE
District Representatives of the Mutual Life Assurance Company of Canada; Lyall M. Crowder, South Mountain, Telephone 52; L. Keith Crowder, Brinston, Phone South Mountain 681r13. Office Phone 50.

The Investors Group
Investors Syndicate of Canada Ltd.
Investors Mutual of Canada Ltd.
Investors Growth Fund of Canada Limited
Investors International Mutual Fund Ltd.
Investors Trust Company
WARD GOWLAND
48 Largo Cres. Ottawa 12

HENDERSON LODGE NO. 383
A. F. & A. M., WINCHESTER
Meets in the new Masonic Temple, on the Second Thursday of each month at 8.00 p.m.
Visiting Brethren Welcome
KEITH CARKNER, Wor. Master
DR. W. A. SHERWOOD, Secretary

CROWDER'S INSURANCE AGENCY
All Lines of General Insurance
Office Phone 50
L. M. CROWDER ..... Res. 52
C. H. CROWDER ..... Res. 55
SOUTH MOUNTAIN, ONTARIO

FRASER INSURANCE SERVICE
Bill McVey - Jim McVey
Phone METCALFE 157
Auto - Fire - Farm - Life and Liability

For Cemetery Memorials See
W. J. L. BOYD & SONS
Representing
R. M. Best Granite Co., Kingston
Architects and Craftsmen of Civic and Private Memorials. Church Memorials of Bronze, Marble and Brass
PHONE 325 - WINCHESTER

G. WILLIAM GORRELL
Barrister, Solicitor, Notary Public
PHONES—Office, KIngsdale 3-2922
Res. KIngsdale 3-3195
MORRISBURG - ONTARIO

SUMMERS INSURANCE SERVICE
H. E. Summers - E. R. Summers
TELEPHONE 399
A Complete Insurance Service for all lines of Fire, Casualty and Life Insurance. Also low cost Automobile Financing and Insurance Plan.

ELECTRICAL APPLIANCES
Full line of Beatty and RCA Victor Electrical Appliances including Electric Stoves, Refrigerators and Freezers, Washing Machines, Dryers, Oil Space Heaters, Televison.
ROSS H. BECKSTEAD
Phone KI 3-2103 - Williamsburg

D. HUGH THOMPSON and SON
General Insurance
Telephone KI 3-2287
WILLIAMSBURG, ONTARIO

ROCK OF AGES FAMILY MONUMENTS
◀ Look for this seal. It's your guarantee of permanence.
J. L. KINKAID
Phone KI 3-3184
Morrisburg
Authorized Dealer
"Cemetery Lettering"

ARTHUR A. CRAWLEY & CO.
OTTAWA - MONTREAL - BROCKVILLE - TORONTO
SUDBURY - NORTH BAY - SAULT STE. MARIE
Ottawa Address—132 Lyon Street. Telephone 3-7715

CORNWALL - OTTAWA - MORRISBURG
McLEOD, COMRIE & CO.
CERTIFIED PUBLIC ACCOUNTANTS
Licensed Trustees In Bankruptcy
Tel. WE 2-3613 Cornwall
Tel. KI 3-2922 Morrisburg

LOST • RENT • SELL • BUY • HIRE • TRADE
"YOU'LL FIND IT IN THE WANT ADS!"
FOUND • SERVICE • EMPLOYMENT • PERSONAL

CLASSIFIED ADVERTISING RATE

For Sale, Wanted, Lost and Found Advts., not over 25 words, 75 cents for the first insertion and 50 cents for each subsequent insertion. Cards of Thanks, $1.00 minimum. In Memoriams, $1.00 with four-line verse; 25c for each extra 4 lines of verse. Advts. for this column are inserted on a **CASH BASIS** only. They will not be accepted over the phone or by mail unless the party has an open account with us, or unless the cash accompanies the order.

FOR SALE

FOR SALE— Pair of steel laundry tubs, 9'x12' congoleum rug, rubber hall matting 24'', width 4 yards. Articles in good condition, call Morrisburg, KI3-2083 after 6 p.m. 27p

CARDS OF THANKS

CARD OF THANKS—We are most grateful to the community of Inkerman for giving us such a lovely swivel chair and smoker. Our special thanks go to the people who collected for us.—Helen and Clair Bartholomew. 27c

CARD OF THANKS—My sincere appreciation to my friends and relatives for their kind remembrances of me during my recent stay in hospital. Your visits, cards and personal gifts were much enjoyed. My special thanks to Dr. Barton and the entire nursing staff at the Winchester District Memorial Hospital.—Mrs. Murray Summers. 27c

CARD OF THANKS—I would like to take this opportunity to express my sincere thanks and appreciation to all my relatives, friends and neighbours for their visits, cards, gifts and flowers while I was a patient in the Winchester District Memorial Hospital and since I came home. Special thanks to Drs. Howard Justus and Wm. Byers, the nursing staff, Rev. Mr. Sutherland and Matilda Rebekah Lodge 342. 27p —Illah Brown.

CARD OF THANKS — We extend our heartfelt thanks to the nurses and staff at the Winchester District Memorial Hospital for the kindnesses and consideration extended to us and to our loved one during her recent sickness and death. Special thanks to Rev. Father Van-Rut, Osgoode; Rev. Father Collins, Chesterville; Mrs. Sharkey, R.N., Chesterville, and Dr. W. Byers, Winchester. — Thos. McEvoy and family, Osgoode. 27p

TO RENT

TO RENT—Heated 6-room apartment over Jo-Anne Shoppe, Winchester. Hot and cold water, phone 10 Winchester. 27tfc

TO RENT—Brick home, 3 miles east of Brinston. Apply to Lloyd Beckstead, R.R.2, Brinston, Phone KI3-2784. 27-28c

FOUND

FOUND—There strayed to my farm a Holstein year-old heifer. Owner may claim same by proving property and paying of expenses. A. Mulligan, R.R.4, Osgoode, Ontario. 27-28p

FOR SALE

FOR SALE—3 Girls' Party Dresses suitable for formal wear, in aqua, size 14 and 2 in shrimp, size 11 and 18. Phone Mrs. Fred Holmes, Winchester 777J4. 27c

FOR SALE—Formal Dress, size 12, Mauve, in very good condition, worn twice, reasonable price. Apply to Jennifer Davis, Phone 156, Winchester. 27p

FOR SALE—One formal evening dress, turquoise, size 10. Apply to Sandra Johnstone, Phone 152J3, Winchester. 27p

FOR SALE—1 pair of white figure skates, size 5, in excellent condition. Phone 217, Mrs. H. Allen, Winchester. 27p

FOR SALE—Roosters, dressed to order. Call Arden Holmes, 161W5, Winchester. 27-28p

FOR SALE—3 Evening Dresses, in very good condition, reasonable. Apply to Linda Ross, Phone Winchester 341. 27c

FOR SALE—Hundreds of sheets of Galvanized, Aluminum, plain or coloured Siding at bargain prices. Ralph Allison & Sons, Winchester Springs. 27-28c

FOR SALE—Pick out your pony colt for Christmas Eve delivery. Spring Pep Pony Farm, Winchester Springs, phone 346J13. 27-28c

FOR SALE—1 New Westeel weather proof 8½ ton capacity steel bulk Feed Bin, with tapered bottom 6 ft. wide, 18 ft. high. Ralph S. Allison & Sons, Winchester Springs 27-28c

MODERN HOUSE FOR RENT—7-rooms, available immediately, new bathroom and built-in kitchen. Apply to Bill Strader, Phone Williamsburg KI3-2625. 24tfc

FOR SALE—5 adjoining lots in the Village of Winchester, in subdivision, suitable for housing project. Apply to Robert Freeland, Ottawa St., Winchester. 25-27p

FOR SALE—1962 Chevrolet Bel Air Sedan, 6 cylinder, automatic transmission, Silver Grey with Red interior, built-in Transistor Radio, Plastic Seat Covers and Rubber Floor Mats, 15,000 actual mileage, guaranteed in perfect condition. Apply to Ralph S. Allison, Phone 346J3, Winchester Springs, Ont. 26-28c

TENDERS

TENDERS WANTED

Sealed tenders for the operation of refreshment concession at the Winchester Community Centre will be received by the undersigned up to 6 p.m., Monday, November 19th, 1962.

LLOYD A. LAPORTE, Secretary. 26-27c

TENDERS

Snow Plowing - Snow Loading

Tenders will be received by the undersigned until 6.00 o'clock November 17, 1962, for Snow Plowing and Snow Loading in the Village of Winchester. All snow removal machines and trucks to be equipped with a satisfactory blue light as required by Department of Transport regulations.

Lowest or any tender not necessarily accepted.

C. R. ROBINSON, Clerk,
Village of Winchester.

26-27c

House To Rent

Centrally located home in Winchester. Three bedrooms, large hall and bathroom. Living room and large hall downstairs, dining-den area, built-in kitchen. Water service. Broadloom and tile floors throughout. This is an older Winchester home but in excellent condition including new roof, pleasant decor, oil furnace. Suitable for family with grown children or for group of professional or other employed people of good position. Available for occupancy December 1st. Heated.

Apply to
THE WINCHESTER PRESS
Phone 21 Winchester

ONTARIO
DEPARTMENT OF HIGHWAYS ONTARIO

NOTICE TO SUPPLIERS OF CEDAR POSTS

SUPPLY CONTRACT NO. SA-62-2357

Separate sealed bids marked "Supply Contract No. SA-62-2357" will be received by the District Engineer, Department of Highways, 530 Tremblay Road, Ottawa, Ontario, until 12.00 o'clock Noon E.S.T.

Monday, December 10th, 1962

Specifications, Information to Bidders, Tender Forms and Envelopes may be obtained by calling at or by mail addressed to the District Engineer at the above mentioned address. The lowest or any Tender not necessarily accepted.

DEPARTMENT OF HIGHWAYS, ONTARIO

Ottawa, Ontario, November 8th, 1962.

IN MEMORIAMS

SUMMERS—In loving memory of a beloved mother and grandmother, Mrs. Lucy A. Summers, who departed this life November 22nd, 1961.

In our hearts your memory lingers,
It is sweet to breathe your name;
In life we loved you dearly,
In death we do the same.
—Ernest R. Summers and family. 27c

BARKLEY—In memory of a dear mother and grandmother, Mrs. Martha E. Barkley, who passed away one year ago, November 19, 1961.

"Gone but not forgotten."
—Daughter Luva and family. 27p

NOMINATION MEETINGS

VILLAGE OF WINCHESTER
NOMINATIONS

Pursuant to the statutes in that behalf, a meeting of the Municipal Electors of the Village of Winchester will be held in the Town Hall, Winchester, on Friday, November 23rd, 1962, between the hours of 7 and 8 o'clock in the evening for the purpose of nominating candidates for the offices of Reeve, four Councillors and six Public School Trustees for a TWO-YEAR term of office.

If there are more candidates nominated than required, a Poll will be opened on Monday, December 3rd, 1962, at the usual polling places and will remain open from the hour of 9.00 o'clock in the morning until the hour of 7.00 o'clock in the evening to receive the votes of the electors.

Dated at Winchester this 12th day of November, 1962.

C. R. ROBINSON, Clerk,
27-28c Village of Winchester

NOMINATION MEETNG
Mountain Township

Nomination Meeting for candidates for the offices of Reeve, Deputy Reeve, Councillors and three Township School Area Trustees will be held in the Community Hall at Inkerman on Friday, November 23rd, from one to two o'clock p.m.

If more persons qualify than there are positions to be filled, an election will be held on Monday, December 3rd, with polls at South Mountain, Mountain, Inkerman, Mulloy's, Reid's Mills, Poole's and Hallville, open from 9 o'clock a.m. to 7 p.m.

D. H. BALDWIN, Clerk,
27c Hallville, Ontario.

NOMINATION MEETING
TOWNSHIP OF MATILDA

TAKE NOTICE that a meeting of the Electors of the Township of Matilda will be held in the Memorial Hall, Brinston, on Friday, November 23, 1962, between the hours of 12 noon and 1 p.m. for the purpose of nominating candidates for the offices of Reeve, Deputy Reeve, Councillors and Public School Trustees for the Tonwship of Matilda for the years 1963 and 1964.

If a greater number of candidates qualify before the prescribed time (9 o'clock on Saturday evening, November 24th) than are required to fill the different offices, an election will be held on Monday, December 3rd, 1962. Voting will take place between the hours of 9 a.m. and 7 p.m., and no longer.

DOROTHY LOCKE,
Township Clerk.

Dated at Dixon's Corners this 9th day of November, 1962.

Polling Places

Poll No. 1 ..... Earl VanAllen
Poll No. 2 ..... Ernest Jackson
Poll No. 3 .... Mrs. Oliver Fisher
Poll No. 4 ..... Bert Merkley
Poll No. 5 .... Kenneth McGowan
Poll No. 6 ..... Merrill Bradford
Poll. No. 7 ..... Memorial Hall
Poll No. 8 .... Mrs. Lillian Tousant
Poll No. 9 ..... Orange Hall
Poll No. 10 ..... Lee Kennedy
Poll No. 11 .. Miss Florence Roode

27c

ONTARIO
ONTARIO ENERGY BOARD

IN THE MATTER OF The Energy Act, R.S.O. 1960, chapter 122; and

IN THE MATTER OF an application by Lakeland Natural Gas Limited for an Order granting leave to construct a pipe line for the transmission of natural gas from a point on the Ottawa Branch pipe line of the Trans Canada Pipe Line to the Township of Winchester.

NOTICE OF HEARING

The Ontario Energy Board hereby appoints Friday, the 16th day of November, 1962, at 11.30 o'clock in the forenoon, Eastern Standard Time, at the Ontario Energy Board offices, 790 Bay Street, 6th Floor, Toronto, Ontario, for the Hearing of the above Application, and all persons interested therein.

Copy of the Application may be inspected and further particulars obtained at the office of the Clerk of the municipality through which the proposed line will pass, the Applicant, the solicitors for the Applicant, Messrs. McCarthy and McCarthy, 330 University Avenue, Toronto, Ontario, or this Board.

Dated at Toronto this 30th day of October, 1962.

ONTARIO ENERGY BOARD
A. R. Crozier, Chairman.
J. J. Wingfelder, Commissioner.
26-27c

TENDERS

Winchester and District Memorial Hospital

Sealed tenders, clearly marked as to contents, are invited for the supply of commodities listed below. Quantities stated are average annual consumptions.

Unless otherwise stated the period of supply will be 12 months from January 1st, 1963, and bids will be based on delivery at the hospital.

(a) No. 2 Fuel Oil, 55,000 gallons.
(b) Creamery Butter, 3,000 pounds.
(c) Milk, pasteurized and homogenized, 8,500 quarts in bottles plus 500 x 4 gallon cans for use in Arnett dispensers. Supplier to provide cans. Cream, 1,000 quarts.
(d) Propane Gas, bulk supply, 4,500 gallons. This tender will be let for a 2-year period — supplier to provide bulk storage tank.

Closing date for tenders will be November 30, 1962. Lowest or any tender not necessarily accepted.

THE ADMINISTRATOR,
District Memorial Hospital,
Winchester, Ontario.
27 28c

AUCTION SALE

COMPLETE DISPERSAL SALE

Due to changing my method of farming, a complete Dispersal Sale of Holstein and Guernsey Cattle and Farm Produce will be held at Lot 36, Concession 10, Township of Osgoode, 2 miles South of Kenmore Village, Ontario, on

SATURDAY, NOVEMBER 24, 1962

Commencing at 1.00 p.m. sharp:

58 head of Registered and High Grade Holstein and Guernsey Cattle, consisting of: 24 head of Holstein Cows and Heifers, fresh and due to freshen around Sale time, with some bred for Winter and Spring; 2 Registered Holstein Yearling Open Heifers; 5 1½-year old Grade Holstein Open Heifers; 1 Registered Holstein Calf; 15 Holstein Spring Calves; 4 Junior Calves; 3 Registered Guernsey Heifers, bred; 1 Registered Guernsey Heifer, open; 1 Registered Guernsey Bull, 7 months old.

Other Articles

About 4,000 Bales of Good Clover and Timothy Hay; about 1,000 Bushels of Rodney Oats; a number of Dairy Cans; 2 Surge Milker Pails; 1946 Chevrolet Half-Ton Truck; 1954 Ford Station Wagon; and many other articles.

TERMS—CASH
WILLIAM FADER, Prop.
STEWART B. JAMES, Auct.
27c Basil Dawley, on Pedigrees

STRAYED

STRAYED — Two-Year-Old Holstein Heifer, bearing vaccination No. 126942, from pasture at Kenmore. Anyone having seen this animal please call Bert Velthuis, Phone 15R41, Metcalfe. 26-27p

NOTICES

VILLAGE OF WINCHESTER

Clerk's Notice of First Posting of Voters' Lists, 1962, Village of Winchester, County of Dundas.

Notice is hereby given that I have complied with Section 9 of the Voters' List Act, and that I have posted up at my Office at Winchester, Ontario, on the 1st day of November, 1962, the list of all persons entitled to vote in the Municipality at Municipal Elections, and that such list remains there for inspection.

And I hereby call upon all voters to take immediate proceedings to have any omissions or errors corrected according to law, the last day for appeal being the 15th day of November, 1962

Dated this 1st day of November, 1962.

C. R. ROBINSON, Clerk,
26-27c Village of Winchester

NOTICES

MECHANIC'S LIEN

This is to announce that we have taken a Mechanic's Lien in the amount of $50.00 of a 1954 Mercury, Serial 173CH54-18319. If the car is not claimed and the matter settled by December 1st, 1962, the Lien will become effective and the car the property of this firm.

WERT'S GARAGE LIMITED
Crysler, Ontario.
27-28c

SPENCER and SPIRELLA SPECIALS

Pre Christmas Sale of 3 Nylon Materials, a white nylon with pink and blue design, also 2 black nyons. These are reduced all through November. For further information please call Mrs. Ethel Alexander, 11 Gladston St., Phone 124, Winchester. Nearly 6 years experience. 25-28p

NOTICE

Beef Killing	$3.00 plus hide
Hogs	under 200 lbs. $3.00
Hogs	over 200 lbs. $5.00
Hickery Bacon Cure	10c lb.
Cut, Wrapped, Frozen	3c lb.
Hamburg made	5c lb.

Beef By The Quarter For Sale
WANTED — Beef Hides
John Blom
Meats and Lockers
Phone 666R3 MOUNTAIN

NOTICE

Pursuant to adjournment, the November Session of the Council of the Corporation of the United Counties of Stormont, Dundas and Glengary will be held in the Council Chambers, County Buildings, Cornwall, on Monday, the 19th day of November, at 10.00 o'clock a.m.

L. C. KENNEDY,
Counties' Clerk-Treasurer.
County Buildings, Cornwall, Ont.
26-27c

WANTED

WANTED—To-Rent, 5 milch cows by the year. Apply in writing to Box P-16, The Winchester Press. 27p

WANTED—Milk Route Salesman. Must have some experience, chauffeur's license and must be bonded. Apply in writing to Box C-90, The Winchester Press. 26-27p

WANTED TO BUY—Antiques, Old Furniture, Cupboards, Bread Boxes, Kitchen Chairs and Rockers, Butter Bowls, Clocks, Guns, China, all kinds of Coal-Oil Lamps, Brass Pots, Sleigh Bells, Ice Cream Parlour Chairs, Stools and Tables. Address all replies to Lawrence Shaver, 121 Adolphus St., Cornwall, or to Box S777, Press Office, Winchester. 6tfc.

Male Help Wanted

Young man, probably a High School student, to learn operation of press equipment and other aspects of the weekly newspaper business. This is a part time position but could develop into full employment in the near future. A good opportunity to learn and earn money at the same time. Interested persons should apply to

THE WINCHESTER PRESS
Phone 21 Winchester

WANTED

CASHIER (female)
Full Time
—Apply To—
ALLIED FOOD MARKET
WINCHESTER, ONT.
Phone 12 or 24

WANTED

CARETAKER
For Winchester Community Centre

Applications will be received by the undersigned up to December 1st, 1962.

LLOYD A. LAPORTE
Secretary, Winhester, Ont.

NOTICES

FARM SERVICE

Under present conditions we are unable to pay for sick or dead cows or horses. If we can be of service to you, please call collect, South Mountain 623 R 15.

LICENSE 188C62
P.C.V. License also.
C. F. WOODS
Mountain, Ontario

REMOVAL SERVICE

We are licensed to remove your dead or crippled farm animals for sanitary disposal in an inspected rendering plant.

FREE REMOVAL
Phone: WEllington 2-6821 or Winchester 114
ST. LAWRENCE RENDERING COMPANY LTD., CORNWALL
License No. 145-C-62

FARM SERVICE

Under present conditions we are unable to pay for sick or dead cows and horses.

For prompt service, phone collect to . . .

HERB LOUCKS
347 W 2 - Winchester
(Licence 192 C 62)

PERSONAL — Hygienic Supplies (Rubber Goods) mailed postpaid in plain, sealed envelopes with price list. Six samples, 25c; 24 samples, $1.00. Mail-Order Dept. M-57, Nov. Rubber Co., Box 91, Hamilton, Ontario.

FARMERS!
could you use
MORE COWS?
We are ready to sell you cows on time:
- No Down Payment
- Three years to pay on monthly payments.

For further information see
E. A. DIGNARD
Phone 161 J 4
WINCHESTER, ONT.

Money To Loan

For Further Information Apply
In Writing To
BOX S-299
The Winchester Press

SHARPENING . . .

We are now equipped to sharpen—
- SKATES
- SAW BLADES
- SCISSORS
- CUTLERY

Fred Gibbons
Phone 59R Winchester

Press Classified Advertisements bring you quick results!

Real Estate

THREE BEDROOM HOUSE, on 1 acre lot in small village. Has been recently remodelled, with bathroom, oil furnace, utility room, full basement. Close to school, church and store. Owner has been transferred and has priced to sell. Terms available.

SERVICE STATION on large lot in good area town. Handling one of the popular lines of gasoline. Modern living quarters with forced air oil heating. This property offers terrific potential and is priced right with convenient terms.

150-ACRE FARM with 100 acres tillable—balance in bush and pasture. Water pressure and hydro installed. Fall ploughing done. Offered complete with 20 cattle, 30 hogs and all season's feed plus some machinery. $5,000 handles.

Austin Carkner
Real Estate Broker
Phone 298
Winchester
CLAUDE THOMPSON, Salesman
Phone 109 Metcalfe

Holmes Livestock Exchange Ltd.

Owned and Operated by C. Irwin Holmes

Commission Sales Every Tuesday

SPRINGERS AND MILK COWS SALE — Starts at 2.00 p.m.
CALVES, PIGS and BEEF SALE — from 6.00 p.m.
MAHLON ZERON, Auctioneer.
Good Restaurant Facilities
Business 381
For Further Information Call
Residence 150 J 2

THIS WEEK'S PRICES AT HOLMES LIVESTOCK EXCHANGE

Top Springers, $310.00 each; Beef, $11.00 to $18.50 per cwt.; Bulls, $15.00 to $18.50 per cwt.; Calves, $24.00 to $32.00 per cwt.; Pork, $21.00 to $22.00 per cwt.; Sows, $15.00 to $17.25 per cwt.; Weaner Pigs, $8.00 to $13.10 each.

News From Mountain and District

Mountain

Mrs. Etta Powell, of North Gower, is spending this week visiting Mrs. Wm. Allen.

Guests at the home of Mrs. Gordon Robinson on Sunday were Mr. and Mrs. Don McLaren, Mr. and Mrs. Freddie McLaren and son, and Mr. and Mrs. Jack McLaren of Russell.

Mr. and Mrs. Norrie Shaver, of Ottawa, were Sunday visitors of Mrs. E. Durant.

The Explorers of Knox Presbyterian Church, Mountain, with the aid of the C. O. C., collected $30.00 for UNICEF.

Mr. and Mrs. Terry Simms, of Prescott, were week-end visitors at the home of his parents, Mr. and Mrs. Harold Simms.

Mr. and Mrs. Lanson Hyndman and family were dinner guests of Mr. and Mrs. Ewart Simms and family on Sunday night.

Mr. and Mrs. Johnny Berry celebrated their 42nd wedding anniversary on Saturday evening with their family all present. They were presented with gifts from the family.

Mrs. Lanson Hyndman was a caller Sunday afternoon at the home of Mrs. Christie and Mrs. Shaw.

Mr. and Mrs. Ron Richards were Monday visitors at the home of her parents, Mr. and Mrs. Clair VanAllen.

Several from here visited Mr. and Mrs. Earl Richardson and family in Winchester on Monday night and presented them with a step-up table and lamp on behalf of village friends in Mountain. A pleasant time was enjoyed by all.

Hyndmans

Little Rhonda Francis returned home last Friday after spending some time in the Winchester hospital.

Mr. Robert Grant had the misfortune to have two bones broken in his foot on Monday, while helping to repair a litter carrier. He was taken to the Winchester hospital where a cast was placed on the injured limb.

Mr. John Wicks was taken to Kemptville Hospital on Friday suffering from blood poisoning. All will wish him a speedy recovery.

Mrs. Marion McFadden was taken to Kemptville Hospital on Tuesday suffering from pneumonia.

Mrs. McDougall was taken to Kemptville Hospital last Wednesday afternoon. She had been residing with her daughter, Mrs. Archie Brown. All hope for a speedy recovery.

Mr. and Mrs. Wm. Perry, of Cardinal, visited his sister, Mrs. Robert Conley, on Tuesday.

Mrs. Bruce Hill and Heather, of Monkland, spent the week-end with Mr. and Mrs. Arnold Grant.

Miss Beverley Canning, of Ottawa, spent the week-end with her parents, Mr. and Mrs. C. Canning.

Little Kim Wallace visited his grandparents, Mr. and Mrs. Herbie Wallace, of Pleasant Valley, on Friday and Saturday.

Mr. T. Canning, and Mr. and Mrs. L. Wallace visited Mr. C. Somerville on Saturday evening, who is a patient in the Winchester hospital.

South Mountain

Mr. and Mrs. James Mulholland, of Lethbridge, Alta., are spending some time the guests of relatives and friends here.

Mr. and Mrs. Floyd Murdock, of Edmonton, Alta., accompanied by the former's sister, Mrs. Roy Barkley of town, spent a few days the guests of their sister, Mrs. William Brown, of Heuvelton, N. Y., and brother, Hilliard Murdock, of Renseller Falls, N. Y.

Miss Carol Monteith, of Brockville, spent the week-end the guest of her grandmother, Mrs. Leonard Monteith.

Mr. and Mrs. Gordon Mulholland and Mr. and Mrs. James Mulholland were Sunday guests with Mr. and Mrs. Arthur Bowden at Cardinal.

The Grand Masters of the IOOF Lodge are holding a banquet in the IOOF Hall on Thursday evening.

Mr. Trevor Scott, of Cardinal, spent the week-end the guest of Mr. and Mrs. Gordon Mulholland.

Mr. John Baldwin, South Mountain, has returned from a five-week holiday in Western Ontario as guest of Mr. and Mrs. Ralph Walker, of Walkerton; Mr. Bill Froats of Denfield, and Mr. Keith Baldwin of Toronto. While away he attended the Plowing Match at Owen Sound. This week he is enjoying a holiday at Beechgrove, Quebec, at the home of Mr. and Mrs. Robert Bronson.

M. D. H. S. Lists Contributors To Auction Dance

(By Edith MacDonald)

Diane Marriner, Chairman of the Scholarship Committee, reports that much progress has been made by the hard working members of her committee with their Sixth Annual Auction and Dance which will be held in the Hallville School Auditorium on Wednesday evening, November 21, beginning at 8 p.m. Harold Finnerty of Kemptville has informed her that he will be on hand to auction the large number of donations that are coming in each day. Frank Morgan has confirmed that he and his orchestra will provide the music for the dance which follows the Auction.

General Admission tickets are being sold by the student body and the committee has announced that door prizes will include a $50.00 War Savings Bond as first prize; two NHL hockey tickets and $10.00 expense money as second prize; a large Panda as third prize, as well as a number of auction prizes to be announced on the night of the Auction.

The Scholarship Committee would like to acknowledge the generosity of the following individuals and business firms who have contributed to the Auction: Ralph Shaw, James Morrison, Merle Graham, Carlyle's Egg Grading Station, Ronson's Gargae, Ivan Simzer and Son, Arthur Farrell, Joseph Hyndman, Ronald Spong, Willis Riddell, Danny Sipes, Lloyd Logan, Merven Allen, Merle Allen, Michael Loughlin, John Loughlin, Lyle Coughler, Forbes Gravel Company, Claire VanAllen, S. B. Simms & Son, John Blom, Dr. T. Maxwell, Harry McNeill, O.P.W. Paint Company, Jack Watson Sporting Goods of Toronto, Stewarts' Stationery of Brockville, Al Phillips of P. H. Abrahams Co., Beaupre Jewellery, Seeley's Hardware, Gilmer Rexall Drugs, Matilda Co op, Mac Smythe.

Fairbairn Furniture Store, Coleman's Garage, Jackson Building Supplies, Davies Garage, S. A. Thompson, Fetterly's Garage, VanAllen Motorcade, Helen's Salon, Saver's Department Store, Miller's Sales and Service, The English Store, S. W. McQuaid, Micklewright's Garage, Casselman Beauty Salon, W. C. MacDonald, W. J. L. Boyd and Sons, Louis Weiner, Docksteader Bros., Alex Davidson, Levere's Fina Station, Floyd Crowder, Winchester IGA, Shirl's Beauty Salon, Doug. Angus, Winchester Allied Store, Linda Ross Beauty Salon, Kemptville Advance, Ron Alexander, Ault's Creamery, Fennell Feeds, Gordon Hutchinson, Armstrong Variety Store, Vice and Craig Furniture Store, Morgan's Men's Wear, Dalton Kenney, LaRose Pharmacy, A. W. Duncan, Geggie's Hardware.

Additional donors to the Auction will be acknowledged in this newspaper next week.

Has your Subscription expired?

Bible Society Annual Meeting

Annual meeting of South Mountain Branch of the Canadian Bible Society was held in St. Andrew's Presbyterian Church on Friday evening.

Rev. John Hibbs, newly inducted minister, opened the meeting with devotions. Rev. W. S. Sutherland, District Secretary, gave a report of the work of the society, stressing the need for more funds to make possible more translations of the Word of God in their native language. Requests from the mission fields all over the world have had to be reduced because of lack of money to print the Word.

The objective of the Ottawa district for this year is $60,000, and the objective for South Mountain Branch is $500.00.

A film, "The Footprints of David Livingston," was shown.

Russell Beggs, vice chairman, conducted the business part of the meeting in the absence of the chairman, F. E. Gilroy. The secretary treasurer gave a report of the canvass for 1961 showing a total of $453.60 was raised and sent to Bible House, Ottawa.

Election of officers for another year resulted as follows: President, F. E. Gilroy; 1st vice president, Russell Beggs; 2nd vice president, Arnold Shaver; secretary-treasurer, Harold Graham.

Rev. John Hibbs expressed thanks to Rev. Mr. Sutherland for his enlightening address. The meeting was closed with prayer.

Honour Newlyweds

A number of neighbours and friends gathered at the home of Mr. and Mrs. Ernest Boyd in honour of Mr. and Mrs. Douglas Boyd who were married recently. The honoured couple were presented with a trilight lamp by Messrs. Gordon Mulholland and Samuel Graham.

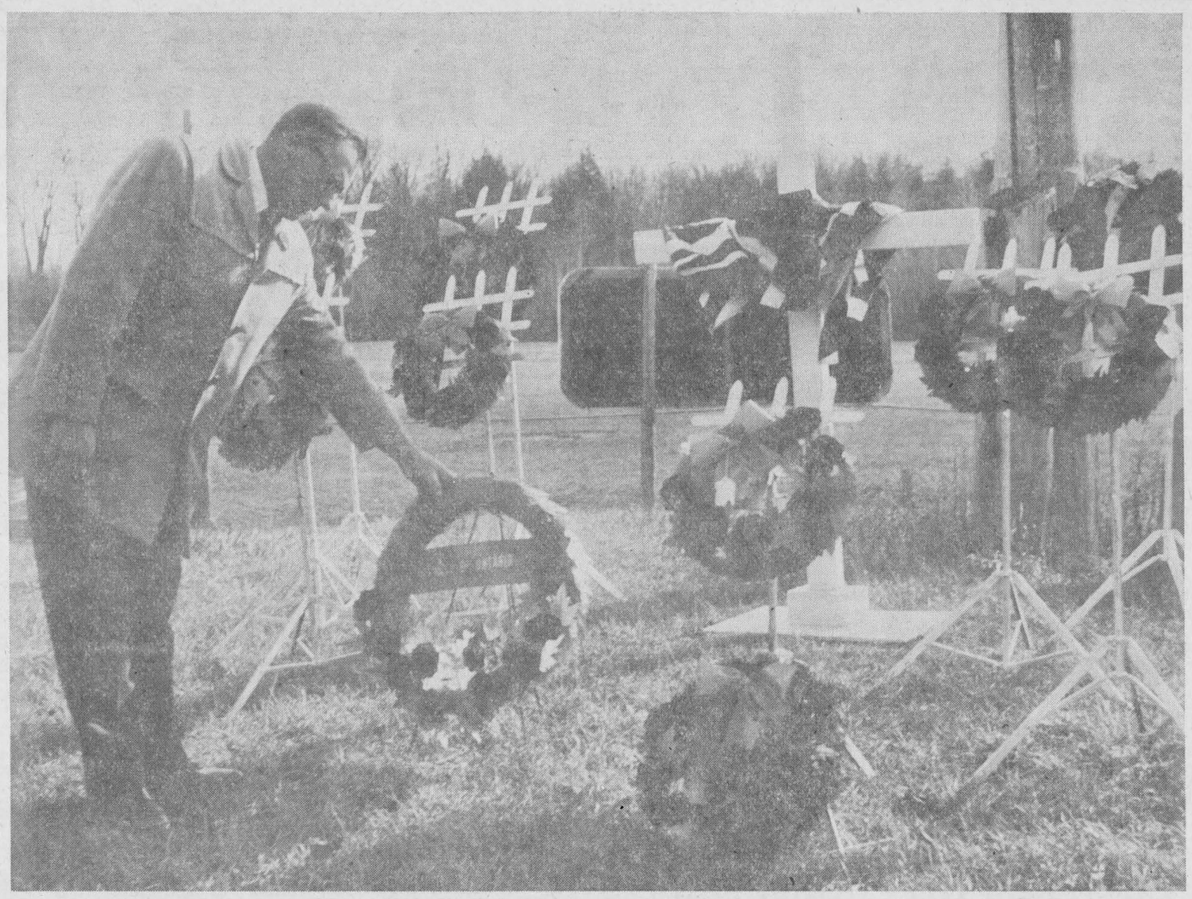

M. D. H. S. Remembrance Day Service

Under ideal weather conditions the Remembrance Day Service, conducted by the Student Council of Mountain District High School, was fairly well attended by the students and the people of the area. The Service was held at the Mountain Memorial Park, and guest speaker for the occasion was Stewart Robertson of the South Mountain, Mountain and Heckston United Churches.

The service began with O Canada, followed by the hymn, "O God Our Help In Ages Past," and the Lord's Prayer. The Scripture, read by the Head Boy, Larry Berry, was taken from the 23rd Psalm and Revelations 21:1-5.

Sentences of Remembrance were read by Elaine Richardson and Edith MacDonald, after which the wreaths were placed at the Memorial Cross by: Mountain Township, The Police Village of South Mountain, Mountain District Chamber of Commerce, Winchester Legion Branch 108, South Mountain United Church Women, Mountain Women's Institute, South Mountain and Mountain Canadian Girls in Training, Hulbert Young People's Union, Mountain Odd Fellows' Lodge No. 315, South Mountain Odd Fellows' Lodge No. 428, and by the Student Council in memory of former students of Mountain District High School.

The Last Post, two minutes of silence and Reveille followed the laying of the wreaths, and sentences of Dedication were read by Garth Workman and the prayer by David Harris. Claire Ann Loughlin, chairman of the programme, introduced Rev. Stewart Robertson who took as a theme "Duty and Responsibility." The Service closed with the Benediction and God Save The Queen.

PICTURE

Accompanying photo shows the setting at Mountain for the impressive MDHS Remembrance Day Service. Mountain Township Councillor Ewart Simms lays the Province of Ontario wreath in behalf of the municipality.—Press Staff Photo.

Buildings need repair?

Then it's good business to make a Scotia BANK loan

Leaking roofs, peeling paint, sagging walls . . . leave them unattended and they just get worse—and more and more expensive to repair. But sometimes the cash you need for repairs is a problem. And that's when a Scotiabank Farm Improvement Loan could be the answer. A Scotiabank Loan may be arranged quickly and easily for repairing buildings, buying new machinery, upgrading livestock, and many other worthwhile projects.

Don't *wait* to get your farm in the shape you want it. Visit your Bank of Nova Scotia branch manager soon. Find out how a Scotiabank Farm Improvement Loan can help you.

Scotia BANK
THE BANK OF NOVA SCOTIA
A NETWORK OF OFFICES ACROSS CANADA AND ABROAD

Plumbing and Heating Service

Complete Line of Bathroom and Kitchen Fixtures.
Findlay Furnaces and Conditioners.
Crane Oil Burners.
Beatty Pumps and Equipment.
Northern Electric Refrigerators and Appliances.
Pressure Systems.
Kitchen Ranges, Heaters, etc.

J. Fader & Son
Phone 60
WINCHESTER - ONTARIO

"HYLO"
Egg Grading Station
L. KAPELLER, Prop.
Winchester, Osgoode and Chesterville
HIGHEST MARKET PRICES
Paid Daily for our City Trade
2 Electric Grading Machines
To Assure You Proper Grade

If it is not convenient for you to bring your eggs to our Grading Stations at Winchester or Osgoode you may leave them at any of the following stores where they will be picked up and your returns left twice weekly:

MacPherson's Store, Win. Springs
Miller's Store, Metcalfe
Lewis' Store, Dalmeny
Thomas' Store, Elma

Art and Amy DAYKIN
PHOTOGRAPHY
Weddings
Family Groups
Commercial
OSGOODE - ONTARIO
Phones: Metcafe 61 r 4
North Gower 489-3528

R. Bryson Patterson
OPTOMETRIST
Eyes Examined
Glasses Fitted
Office Hours — 9 - 12 — 1 - 5
(Closed Wednesday)
Prescott Street, KEMPTVILLE
For Appointments Phone
258 - 2274

POULTRYMEN

most of you are aware

TO MAKE PROFITS IN TODAY'S COMPETATIVE EGG MARKET CALLS FOR THEDAY'S COMPETITIVE EGG OPERATION POSSIBLE.

Let us be sure it is not a False Economy — Stinging on either Quality or Quantity of feeds actually lower profits even on depressed markets.

WE CAN OFFER YOU QUALITY IN LAYING FEEDS AT REASONABLE COST AND A WIDE RANGE OF PROGRAMS TO SUIT YOUR PATICULAR OPERATION.

FEED the MIRACLE WAY and Make Them Pay

Bags or Bulk Delivery — Pellets, Crumbles or Meal Forms.
Call us at South Mountain 39 and talk over Egg Production

H. E. Saunders & Sons Ltd.
PHONE 39 (S. Mtn.) INKERMAN

GOOD USED CARS
above average cars . . .
. . . at below average prices

1961 VAUXHALL Victor Station Wagon
1960 PONTIAC 4-door, 6 cyl., automatic
1960 VAUXHALL Velox Sedan, 6 cyl.
1958 FORD 2-door, V-8, standard
1958 PLYMOUTH Sedan, V-8, automatic, radio
1957 PLYMOUTH Sedan, V-8, Standard
1956 CHEVROLET 2-door hardtop, V-8, automatic

—See These Used Cars At—

Nu-Way Motor Sales
NOW LOCATED ON MAIN STREET
LOUIS WEINER and GORD FADER
Main Street Winchester

CHURCH NEWS

SUNDAY, NOVEMBER 18, 1962

Anglican Church
Rev. W. L. Thomas, Rector
(22nd Sunday after Trinity)
10.00 a.m., Sunday School.
11.00 a.m., Holy Communion.

Baptist Church
WINCHESTER — ORMOND
Rev. Geo. Cawfield, Pastor.
Winchester—Service at 10 a.m., Sunday School, 11 a.m.; Evening Service at 7.30 p.m.
Ormond—Service at 11.30 a.m.; Sunday School, 10.30 a.m.

Presbyterian Church
Rev. Wm. Sutherland, Minister
Worship Service, 11.00 a.m.
Sunday School, 11.30 a.m.

United Church
Rev. A. J. MacDonald, Minister
Worship Service at 10.30 a.m.
Sunday School at 11.30 a.m.
Harmony: Sunday School at 2.00 p.m.; Worship Service at 3 p.m.

Wesleyan Methodist Church
Rev. W. D. Mack, Minister
Sunday School at 9.45 a.m.; Service of Worship at 10.45 a.m. and 7.30 p.m. Prayer and Fellowship Hour on Wednesday at 7.30 p.m. Youths meet on Friday at 7.45 p.m.
Hallville. Sunday School at 2.15 p.m. Afternoon Worship at 3 p.m.

Christian Reformed Church, Williamsburg
Rev. H. Vanderplaat, Minister
(Church of the Back To God Hour Broadcast heard every Sunday at 8 a.m. over CFRA, Ottawa)
Morning Service, 10 a.m., English
Evening Service, 7.30 p.m., Dutch

Winchester Springs United Church
Rev. Ralph Brookson, Minister
Worship Service at 2.30 p.m.
Sunday School at 1.30 p.m.

Winchester Springs Presbyterian Church
Rev. R. Everett Hawkes, Minister
Worship Service at 2.00 p.m.

Wesleyan Methodist Church, Inkerman
Rev. J. H. Weaver, Minister
Sunday School at 10.00 a.m.; Service of Worship, 11.00 a.m. and 7.30 p.m. Prayer and Fellowship Service on Wednesday at 8.00 p.m. Youth Meeting, Friday at 8.00 p.m.

Bethany Chapel Winchester
Every Wednesday evening at 8.00 p.m., a Bible Study Period will be held.
Sunday School, 10 a.m.; Morning Worship, 11 a.m.; Evening Worship at 8.00 p.m.
A friendly welcome awaits you!

J. W. Hall, D.C.
CHIROPRACTOR
MRS. TIMMINS HOME, WINCHESTER
Every Thursday 3 to 8 P.M.
For Appointments Call 26

DOES A HEARING LOSS ROB YOU OF THE GOOD THINGS IN LIFE?
Would you like to enjoy life more?
If Hearing is your problem BELTONE is your answer.
Send for your free copy of the New Beltone Book, "The Wonderful World Of Sound." Learn how the new Beltone models may help you enjoy good hearing again. Write or phone today.
BELTONE HEARING CENTRE
WINCHESTER, ONTARIO

H. Winston ALGATE
OPTOMETRIST
Office will be open in Chesterville, at P. J. Gilroy's Jewellery, Nov. 22 - Dec. 6
For Appointment Call HI 8-2355
'To Avoid Confusion', Please Make Appointments Well In Advance

SEE . . . and test drive . . .
The 1963 BUICK - PONTIAC
VAUXHALL and GMC TRUCKS
ON DISPLAY NOW
—AT—
WERT'S Garage Ltd.
G. M. Dealers for
PONTIAC — BUICK — VAUXHALL — GMC TRUCKS
Phone YUkon 4-2280 - CRYSLER
GERALD RICE, Salesman, Winchester

Winchester Motors
TUDEBAKER CARS · TRUCKS
St. Lawrence Street, Near the C.P.R.
SALES and SERVICE

Our Garage is equipped to service and repair all makes of cars and trucks, and you'll find our charges reasonable. Let us do your job.

If you are looking for a good Used Tractor, drop in and see us. We may have just what you want. Why not place your order with us for a New Case Tractor?

Remember, we are agents for Case Tractors and Farm Machinery, the best on the market. Give us a chance next time you need a piece of Farm Equipment.



TRACTORS and FARM MACHINERY

DOUG. ANGUS, Proprietor
PHONE 122 - WINCHESTER



Buy A Ticket Mr. Riddell!

High School Board member Willis Riddell of Mountain is confronted by not one but three enthusiastic MDHS students to buy a ticket to the popular Mountain District High School Auction Dance to be held next Wednesday evening. The Auction and Dance is an annual and important event in the life of MDHS students as the proceeds from the evening go to a special bursary fund for MDHS students wishing to continue their studies in advanced education. The entire district is canvassed for items which are auctioned off next Wednesday night. Just about everything imaginable will go on sale and there will also be prizes to lucky ticket holders including tickets to NHL hockey games at Montreal. In the above picture the students who have cornered Mr. Riddell are, from left, Jean Cameron, Joan Allen, and Dianne Marriner. Needless to add, Mr. Riddell purchased the ticket(s).—Press Staff Photo.

CARLETON AG. REP. EXPLAINS

More Beef Herds For East Ontario

Federal Agricultural Minister Hamilton's announcement concerning the development of the beef business in Eastern Ontario and Quebec created quite a stir about the country.

Actually it was expected to create lively discussions on the subject and this is exactly what is happening and will continue to happen for many months.

The dairy industry, particularly that portion of producers who ship milk for other than fluid purposes, has not been as profitable to the farmer as some people would lead one to believe. And besides that, there is a lot of work, long hours and steady work to manage properly a dairy herd of any kind. In order to increase income, herds have become larger which means a hired man or expensive labour-saving equipment which bites into the income obtainable from the dairy herd.

There are several things to be said in favour of the beef business. First of all, in this part of the country we do not supply sufficient beef to meet the demand. We have been told that only about 30 per cent. of the beef consumed in this area is produced locally. The rest must be brought in from the West or elsewhere at higher costs.

Beef cattle can be more easily handled than dairy cattle, relieving the labour situation somewhat. At the same time, less expensive equipment is required to manage a sizeable herd.

It is also possible to carry more beef cattle per acre than is possible with dairy cattle, offsetting to some extent the income difference per animal unit. However, beef cattle should primarily be thought of as an enterprise on lower-valued land. This is not necessarily poorer land but farther removed from city influence.

Anyone thinking of going into beef cattle from dairy should consider a number of things first:

(1) Which kind of beef operation will be most profitable?

(2) How can I increase my land to handle twice as many cattle?

(3) Can I manage a hog enterprise to go with the beef cattle as a supplementary enterprise?

(4 What kind of feeds can I grow best on my farm to suit beef cattle.

A change of this kind is never an easy one to make. Before it is done, lots of time must be taken to think several plans over before a definite one is chosen.

FRESH, NEW
TRADE-INS

1962 PLYMOUTH "6"
With Standard Transmission — New Car Condition

1960 METEOR "6"
With Standard Transmission — Spotless Automobile

1960 PLYMOUTH "8"
With Automatic Trans., 4-door — Exceptional Car

1959 DODGE "6"
With Standard Transmission — Really Nice Shape

Sheldon Robinson, Salesman.

W.J.L. Boyd & Sons Ltd.
"SINCE 1936"
PHONE 325 WINCHESTER
CHRYSLER — PLYMOUTH — VALIANT — FIAT — FARGO
WINTER HOURS — commencing Nov. 15th — 7 a.m. to 7 p.m.

FAMILY STYLE ENTERTAINMENT
Winchester
DOORS OPEN 7:00 P.M., CONTINUOUS FROM 7:30

Thurs., Fri., Sat. *NOV. 15-16-17*

Whistle Down The Wind
Starring HAYLEY MILLS and ALAN BATES

GUN STREET
Starring JAMES BROWN and JOHN CLARK

Mon., Tues., Wed., *NOV. 19-20-21*

LISA
(Cinemascope and Colour)
Starring STEPHEN BOYD and DOLORES HART

Eastern Ontario Liberals Meet This Saturday

Eastern Ontario Liberals will hold their annual meeting in Smiths Falls on Saturday, November 17th. For the first time, the Lanark Liberal Association will be host to the Convention, and a full day of activities is planned.

Philip J. Gignac, of Cornwall, President, has announced that registration of delegates will begin at 9.30 a.m. in St. John's Parish Hall, and will be followed by a tour of the Ontario Hospital. The afternoon session will feature a panel consisting of Phil Proulx, Bob Nixon, Tom Cossitt, Mrs. Lillian Allison and Joe Green. Instructional films on riding organization will also be shown.

In the evening the Hon. John Wintermeyer, Leader of the Liberal Party in Ontario, will be the speaker at the closing banquet in Hanley Hall.

Mr. R. A. Stewart, of Pakenham, President of the Lanark Liberal Association, is in charge of arrangements for the Convention.

Homemakers Meet At Metcalfe

The third meeting of the Metcalfe Homemaking Club was held at the home of Mrs. M. Jeacle on Saturday, and opened with the 4-H Pledge.

Nine members answered roll call. Discussion was based mainly on bedspreads and the types of material used in them. A bias was made by the members, which is to go into the border of one of the dresser scarves being completed.

At the close of the meeting Mrs. Jeacle passed apples around as a treat.



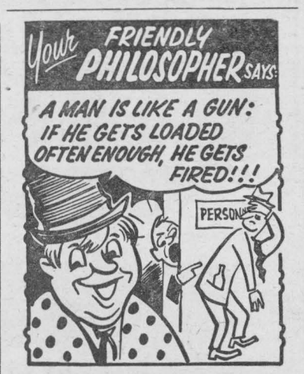

THE STATION ON THE CORNER THAT DEALS ON THE SQUARE
LEVERE'S SERVICE STN.
FINA "YOUR CAR'S BEST FRIEND"
PH. 315 WINCHESTER

PRICES SLASHED
IN ORDER TO REDUCE CERTAIN LINES, WE WILL SACRIFICE THE FOLLOWING ARTICLES FROM NOVEMBER 1st TO NOVEMBER 10th

These are just a few of the many bargains. Come In and Save!

Cotton CASUAL PANTS $3.95
These Pants Sell Regularly For $4.95

Cotton Casual Pants ($6.95) NOW $5.50

9 SPORT COATS (Regular $35.00) ..... Clearing $16.95
Few Odd JACKETS ..... Clearing $ 5.95
11 SUITS (Regular Values $49.95) ..... Clearing $39.95
(Alterations Extra)

(All Sales Cash and Final)

Morgan's
"The Home Of Quality Brands"
Phone 326 Winchester

OUR CHRISTMAS PRESENT TO YOU



LUCKY PURCHASE EVENT

Starting November 8th, each time you make a $5.00 purchase, or each time you make a $5.00 payment on your convenient charge account you will receive a lucky purchase stub.

Each Friday at 6 p.m. from now until Christmas, one stub will be drawn and a lucky person will receive a $5.00 credit note which may be applied on any purchase. Winners of this weekly event will be published in The Press.

GRAND PRIZE DRAWING ON CHRISTMAS EVE

On Christmas Eve at 9:00 p.m. the Grand Drawing for a 5-pc. Dinette Suite will be made. All stubs are eligible for this Grand Drawing.

"A Small Deposit will hold any article for Christmas Delivery"

Shop Early and Have More Chances In This Lucky Purchase Event.

Christmas GIFT CENTER for the whole Family

VICE & CRAIG
Phone 13 or Zenith 72900
Winchester

$600,000,000 FOR ONTARIO

The people of Ontario can make a $600,000,000 present to themselves in one year by reducing their spending on imported goods by $100 per person. This action on the part of every person in the province would help create 60,000 new jobs.

We are the world's greatest importers of manufactured goods. Contrast our yearly total with that of other countries:

Americans spend $35 per capita.
The British spend $75...
West Germans spend $60...
Canadians spend $235 per person per year on manufactured goods.

If these expenditures in Ontario on imported goods could be reduced by $100, we would still be amongst the world's greatest importers. If that $100 were diverted to Canadian goods we would add $600,000,000 to our economy and help create 60,000 new jobs!

To accomplish this, the consumer must become "label conscious"; it is the sum of all our day-to-day purchases which can add up to the success or failure of our economy. Whenever the consumer reaches out for an imported product, he or she should ask, "Is there a Canadian equivalent?"

For in most cases there is a Canadian product that is as good or better. The more money we spend on things we make, the more prosperous the people of Ontario will be!

GOVERNMENT OF ONTARIO
TRADE CRUSADE

MORE OPPORTUNITY
The symbol of progress and opportunity for the people and industries of Ontario.

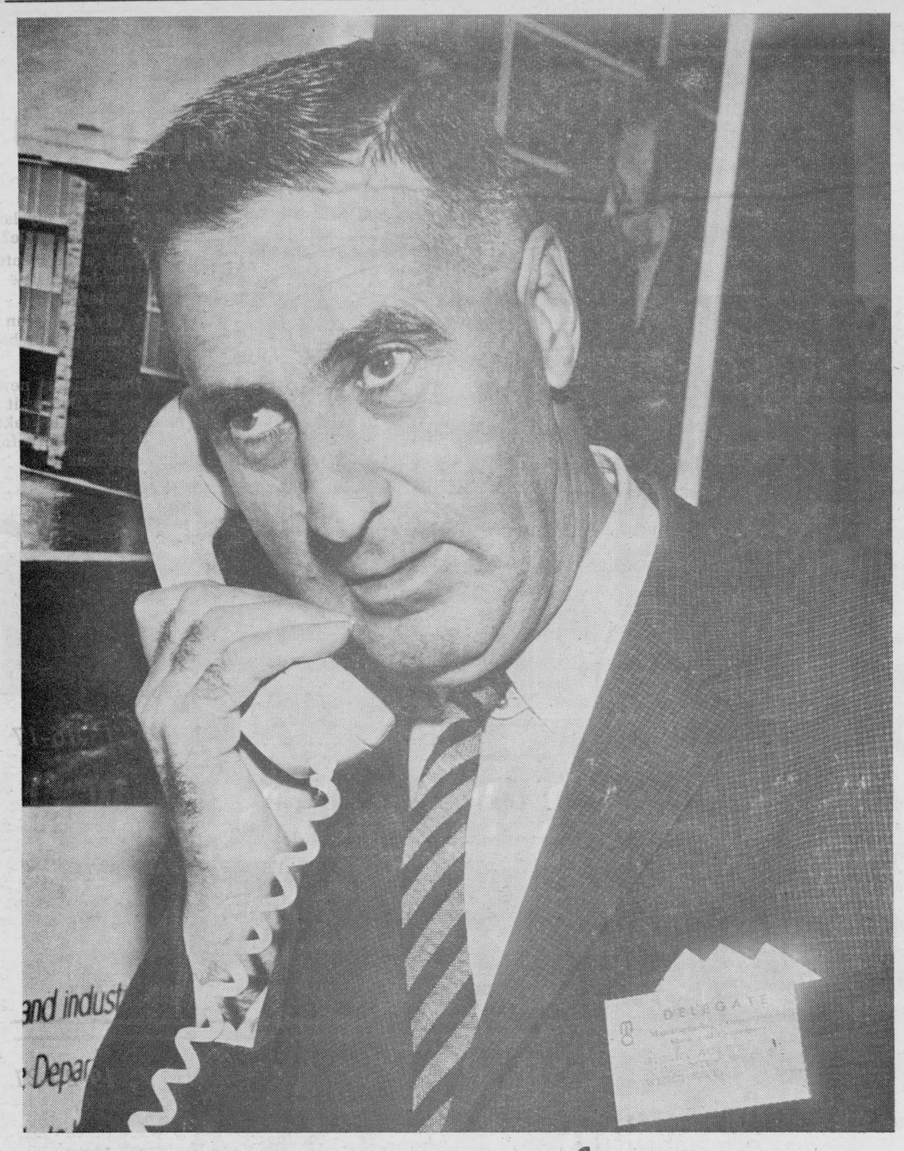

Ontario's First Manufacturing Opportunity Show Impresses Ault Milk Products Delegate

Among the 1400 manufacturers attending the first Ontario Manufacturing Opportunities Show at Toronto last week was S G. K. Ault president of Ault Milk Products Limtied of Winchester. Mr. Ault said he was much impressed with the show.

Some 90 firms seeking Canadian suppliers displayed thousands of imported component parts worth millions of dollars. The delegates attending the show were there for a prime purpose—to see if the industries could compete in price and quality with the imported items and thereby obtain new business.

Economics and Development Minister Robert W. Macaulay, whose department is sponsoring the show and the Ontario drive for more trade, said that a number of companies concluded firm contracts while others established important business contacts to be followed up in the future. He also said that the government will establish a special committee on standardization and tooling in an effort to assist producers to meet problems of small-volume production. He also announced that a second show was already in the planning stage. "The reaction of both the manufacturers and the thousands of suppliers has been beyond our wildest expectations," Mr. Macaulay said at the show's conclusion.

Exhibiting firms, both large and small, came from all parts of the province. The show was opened by Premier John P. Robarts and it is part of the province's trade crusade to increase employment and boost Ontario's economic growth.

PICTURE

In the above picture, Sam Ault of Winchester is shown listening to a recorded announcement on trade and industry activities at the Department of Economics and Develpoment booth.

Brinston Native Gets Top Post In Heart Association

Miss Laura M. Johnston, daughter of Mr. and Mrs. Edwin B. Johnston, of Brinston, has been appointed Executive Director of Peoria-Tazewell Heart Association in Peoria, U.S.A., effective December 1st, 1962.

A Peoria resident for the past nine years, Miss Johnston graduated from the Brockville School of Nursing and had graduate study in teaching and supervision in schools of nursing at the University of Toronto as well as completing her Bachelor of Science degree at Bradley University.

Now residing at 622 West LaClaire LaLne, Peoria, she is a member of First Presbyterian Church; the Seventh District Nurses' Association and the American Association of University Women. She has been active in organizing the Tri-County division of the Arthritis and Rheumatism Foundation as well.

To accept her new position, Miss Johnston has resigned as instructor of rehabilitation nursing at the St. Francis School of Nursing Peoria.

ALUMINUM WARE

DOUBLE BOILERS $2.19
ROAST PANS, round $1.98
FRENCH FRY PANS WITH RACK $1.75

PHOTO GREETING CARDS

ORDER NOW — SO PERSONAL — like a friendly visit when made from your favorite snap shot

Costume Jewellery

A GOOD SELECTION OF FALL AND WINTER SHADES
Necklets and Earrings - Pendants - Brooches - Sweater Clips
Brooch and Earring Sets - Purse Ash Trays

DUNCAN'S Store

PHONE 56 WINCHESTER

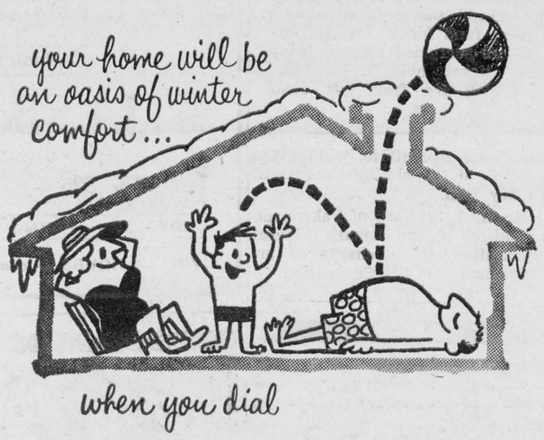

260

for guaranteed heating oil service

Telephone today and ask us for super-efficient, cleaning-burning BP Oils. Then rest assured. You can't buy better heating oils.

Telephone today to arrange for our Guaranteed Delivery Service. Then relax. Our co-ordinated system keeps a weather-eye on your oil tank and we automatically refill it *before* the oil level gets too low.

BP HEATING OILS

RON FREELAND FUELS
Winchester, Ont.



Get the most from your insurance dollar

Guaranteed protection and savings—plus high dividends

See the man from

The Mutual Life
ASSURANCE COMPANY OF CANADA

The company with the outstanding dividend record

ML62-20W

Representatives

L. KEITH CROWDER, South Mountain, Ont.
LYALL M. CROWDER, South Mountain, Ont.

PIONEER 62 CHAIN SAW LINE



Pioneer engineers have made many improvements in the 1961 Compact NU-17 and 6-20 models. Each of the above saws were favourites last year . . . each outsold all other saws in its class.

With 1962 engineering improvements—Pioneer has made these two quality saws even better with an increase of cutting capacity over 30%.

See a demonstration to prove it to yourself. PIONEER SAWS LTD. PETERBOROUGH, CANADA

PIONEER

YOU WILL BE AMAZED AT THE DIFFERENCE

Al. Cameron VERNON Ontario

DEAL DAYS SPECIAL

EXTENDED TO NOVEMBER 17th

$10.00 This coupon is worth $10.00 on the purchase of any new Pioneer chain saw. Trade-ins are accepted on this offer which expires Nov. 17, 1962.

LIVE BETTER ELECTRICALLY



A. B. CARSWELL
Designer and Manufacturer of the Carswell Furnace

First In Low Fuel Bills

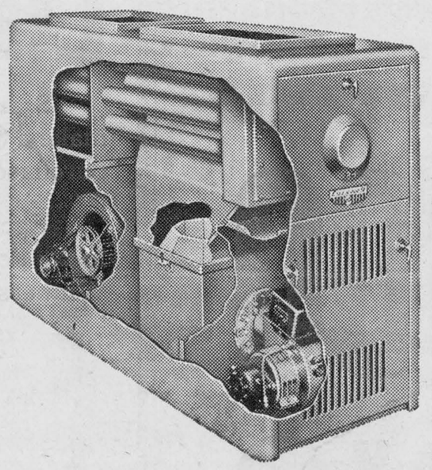

The Newly Improved CARSWELL FURNACE

Fully Approved By C. S. A.

This furnace has been rigidly tested by the Canadian Standards Association and results given were as high as 12.8% CO^2 and 300 degrees net stack temperature with No. 1-2 smoke

This means an efficiency of approximately 87%.

Choose a CARSWELL Furnace for much lower fuel bills, than with other units.

For complete installations of a CARSWELL HEATING SYSTEM with accurately designed Ductwork . . . Call your local dealer

Docksteader Bros. Ltd.

Exclusive Dealers for the Carswell Furnace in the Winchester Area - Phone 440



DEAR CUSTOMER:

IGA extends a warm "thank-you" to all our customers who have shown an interest in our exclusive IGA Autumn Leaves Dinnerware offer. However, the demand for the Autumn Leaves Pattern Dinnerware has far exceeded the supply, resulting in a complete sellout of all available merchandise.

Additional stock to fill your requests is presently being processed by the factories in England. A new shipment from overseas will be made within the next two months and all customers can be assured of completing their sets. All Autumn Leaves coupons which you may be holding will be honoured at IGA stores when stock is again available.

We are grateful for your kind indulgence during the interim period. We assure each and every customer of 100% satisfaction in obtaining complete settings of Autumn Leaves

The factory has advised us that production will be completed in January and stock should arrive in Ottawa during the early part of February. IGA newspaper ads will announce the arrival of the new shipments.

Once again, our sincere "thank-you", and looking forward to your continued patronage, we remain,

Your Friendly IGA Retailer

Williamsburg District News

Mr. and Mrs. Roy C. Merkley and family, of London, spent the past week-end with the former's parents, Mr. and Mrs. Bernice Merkley.

Mr. and Mrs. Bert Linton, of Brockville, visited Mr. and Mrs. Hubert Wells and family on Sunday.

Mr. and Mrs. Glen Beckstead, of Ottawa, had supper Sunday evening with Mr. and Mrs. Lyal Kehoe.

Miss Ida Merkley, of Cornwall, and Mr. and Mrs. Russell Wells were guests at the home of Mr. and Mrs. Bernice Merkley on Sunday.

Miss Anne Trickey spent the week-end in Morewood with her grandparents, Mr. and Mrs. Harold Faulkner. Billie is visiting them also for a few days.

Dr. and Mrs. John McGowan and family, of Guelph, spent a couple of days last week with Mr. and Mrs. Walter McGowan.

Mrs. Guy Strader, of town, is visiting Mr. and Mrs. Ward Kennedy of Toronto for a few days.

Mrs. Albert E. Smith of Chesterville, and Miss Carole Smith, of Ottawa, and Miss Ida Merkley of Cornwall were Sunday dinner guests at the home of Mr. and Mrs. Ward Casselman.

The many friends of Mrs. Arden Trickey are sorry to hear that she is a patient at the Winchester District Memorial Hospital.

Mr. Robert Merkley is spending a couple of weeks in Port Huron.

Sunday dinner guests at the home of Mr. and Mrs. Merton Saddlemire and Beatrice were Mr. and Mrs. Howard Saddlemire and Mrs. G. L. Barclay.

Mr. Dalton Herriman is a patient at the Winchester District Memorial Hospital.

Rev. Wellwood Adam is spending a few days in Ottawa this week.

Callers at the home of Mr. and Mrs. W. E. Trickey on Sunday were Mr. and Mrs. Wesley Henderson of Evan's Mills, N. Y.; Mr. and Mrs. Francis Mackie of Brockville, and Miss Ida Merkley of Cornwall.

U.C. Women Hold Regular Meeting

The regular meeting of the United Church was held in the Sunday School room. In the absence of the president and secretary, Mrs. W. Garlough was chairman, assisted by Mrs. Oliver Smyth as secretary.

The meeting opened with a hymn and prayer. Mrs. Garlough took the worship service and gave a reading. Mrs. John Erratt gave an interesting chapter of the Study Book, "On Asia's Rim."

Plans were completed for the Fall Rally at Williamsburg on November 15, the wedding on November 17th, and the Thank Offering on Nov. 18 at which Rev. C. A. Adey will be the guest speaker.

The following committee was appointed to investigate the possibility of better kitchen facilities: Mrs. M. W. Locke, Mrs. John McIntosh, Mrs. Hugh Thompson and the president.

It was decided to have a potluck supper after the New Year with the ladies preparing the food and the gentlemen doing the serving and the dishes. Thank-you notes will be sent to the T. Eaton Company and Simpson-Sears for their donations to the Bazaar.

The meeting closed with the Mizpah Benediction.

48th Anniversary

Congratulations to Mr. and Mrs. Fred Coons of Williamsburg who will be celebrating their 48th Wedding Anniversary on Saturday, November 17th.

U. C. W. Realizes More Than $200. From Bazaar

The United Church Women held a successful Bazaar on Friday evening in the Sunday School Hall. Over $200 was realized from the Bazaar and Pot Luck Supper which was enjoyed by a large crowd.

Mrs. Wilbur Garlough, vice president, was in charge of the annual Bazaar. The various tables which were open to the public included Home Baking, Candy, Fancy Work, Aprons and Surprise Packages.

Brinston

Rev. Mr. Eady arrived home last Tuesday from the Winchester Hospital. We hope he is improved in health.

Mrs. Robert Stephenson and Judy and Mrs. Frederick Johns spent Tuesday in Iroquois.

Mr. and Mrs. Oliver Gallinger of Gallingertown were calling on Mrs. Ernest R. Styles Friday evening.

Mr. Andrew Cooper spent Thursday evening with Mr. and Mrs. Robert Stephenson.

Mr. Tom Anderson having undergone a very serious operation, is improving in health at the Winchester Hospital.

Winchester Springs

Mr. and Mrs. Ralph Allison are spending a few days in Toronto and will attend the Royal Winter Fair.

Mrs. George Bolton and George Bolton Jr., spent Sunday with Mr. and Mrs. Silas Barkley of Newington.

At an executive meeting of the United Church Women held recently, plans were made for the Fall Pot-Luck Supper to be held Friday evening Nov. 23rd.

Mr. and Mrs. Arnold Casselman spent Sunday with Mrs. Bernice Lawrence and Mr. and Mrs. Ernest Dukelow of Spencerville.

Mr. Arthur Armstrong, of Metcalfe, had dinner on Monday with Mr. and Mrs. Thos. Cunningham.

Strader's Hill

A Bazaar, under the auspices of the U. C. W. of Dundela, will be held in the church dining hall on November 24, starting at 2.30 p.m. Everyone is invited to attend.

Mrs. Alton Riddell spent Monday evening at the home of Mr. and Mrs. John Riddell and family of Dundela.

Mr. and Mrs. John Wells spent a few days at Rome, N. Y., where they visited Mr. Wesley Wells, who is a patient in the hospital there.

Mr. and Mrs. Delbert Fawcett and children, of Hulbert, spent Tuesday afternoon with Mr. and Mrs. Ralph Serviss and Ernie.

The sympathy of the community goes out to the families of the late Howard Tupper and Mrs. Isaac McIntosh of Williamsburg.

Mr. and Mrs. Ivan Casselman spent the week-end with the latter's brother and family, Mr. and Mrs. Lloyd Millward, of Paris, Ont.

Mrs. Elgin McIntosh spent Sunday evening with her parents, Mr. and Mrs. Esly Pitt, of Williamsburg.

Mrs. Ethel Bolton and Miss Edna Swerdfeger of Vancamp had supper last Wednesday with Mr. and Mrs. Lloyd Beckstead.

Mr. and Mrs. Martin Van Morsel and Mr. and Mrs. Byveldt, Sr., of Williamsburg, spent Wednesday afternoon and evening with Mr. and Mrs. Bill Byveldt and family.

Mr. and Mrs. Charlie Hodgson and Lyall have taken up residence at Toyes Hill in the house owned by Mrs. Mary Simpson of Chesterville.

Mr. and Mrs. Ray Serviss and Danny and Mr. and Mrs. Jim Corkey, of Kingston, spent the week-end with Mr. and Mrs. Ralph Serviss and Ernie.

Mr. and Mrs. Alton Riddell spent Sunday afternoon with Mr. Thos. Anderson who is a patient at the Winchester Hospital.

Mr. and Mrs. George McLean and Darrell, of Finch, spent Saturday with Mr. and Mrs. Charlie Hodgson and Lyall.

Mr. and Mrs. Ralph Service spent Saturday evening with Mrs. Aggie Casselman and Mahlon.

Dinner guests Saturday at the home of Mr. and Mrs. Alton Riddell were Mr. Andy Milligan, of Ottawa, Mr. Dean Cameron of Finch, and Mr. and Mrs. Charlie Hodgson and Lyall.

We are pleased to report Mr. Tom Anderson was able to return home on Monday from the Winchester hospital. He is convalescing at the home of Mr. and Mrs. Alton Riddell.

Mrs. H. C. Robinson spent last week with her sister at Morewood.

Mrs. Abram Bailey was a supper guest of Mr. and Mrs. T. Cunningham on Thursday. Other callers were Mr .and Mrs. Gibson Armstrong of Ottawa, Mr. and Mrs. Arthur Bailey of Chesterville, Mr. and Mrs. Fred Cunningham of Morrisburg, Miss Isobel Young and Mr. and Mrs. Floyd Young of Dunbar.

Mr. and Mrs. Stanley Adams, of Dixon's Corners, had dinner on Saturday with Mr. and Mrs. Arthur Adams.

Williamsburg Resident

Mrs. Zella McIntosh Dies In Hospital

A lifelong resident of Williamsburg, Mrs. Zella McIntosh, died last Thursday in hospital following a five-month illness.

Born February 25, 1880, she was a daughter of the late Cephrenus Merkley and Susan Casselman, of Williamsburg. On January 8, 1902, she married Isaac J. McIntosh at Williamsburg, who predeceased her December 22, 1953.

Surviving are two daughters, (Kathleen) Mrs. Cecil Garlough, Williamsburg, and (Jessie) Mrs. Ted Beckstead, of Iroquois, and two sons, Aden at home and Wilfred M. of Williamsburg, as well as eight grandchildren and one great grandson. A brother, Bernice Merkley, of Williamsburg, also survives.

Funeral service was conducted at Williamsburg United Church on Sunday afternoon by Rev. W. A. Adam. During the service Gerald Adams and Mrs. Lorne Hogaboam sang "Have Thine Own Way, Lord."

Interment took place at Spruce Haven Cemetery at Brinston.

Pall-bearers were Fred Weaver, Clifford Bouck, Dwain Herriman, Roy McIntosh, Lyle Coughler and Ross Wingard.

SMITH'S Photo Studio
• PORTRAITS
• GROUPS
• WEDDINGS
• COMMERCIAL
We specialize in . . . Children's Photographs
62 Kyle Dr. - Ph. KI 3-2873
Morrisburg

2 BIG BONUS BUYS IN POTENT TERRAMYCIN ANIMAL HEALTH PRODUCTS
The following 2 big bonus buys are available at Animal Health Departments of Drug Stores and at Feed Dealers. Also ask for Terramycin Animal Formula and Terramycin Poultry Formula with AG-77.
1. FREE BALLING GUN
Buy the NEW 24 Tablet Economy Pack of Potent Terramycin A&D Scours Tablets and get a FREE balling gun—$1.98 value.
STOP SCOURS IN HOURS! Potent Terramycin A&D Scours Tablets provide the fastest, most effective treatment of scours for farm animals. Be prepared! Get this safe, convenient and economical treatment today.
2. 12 FOR THE PRICE OF 11
Get the Special Bonus Pack of Potent Terramycin Liquid Formula for Mastitis —Get 12 TUBES FOR THE PRICE OF 11!
FIGHT MASTITIS BEST! Potent Terramycin Liquid Formula for Mastitis gets you back to Milking for Profit — Faster! Here's the convenient, economical treatment that pays for itself by getting infected animals back in production — Faster!
389-62 PFIZER CANADA Agricultural Division

La Rose Pharmacy PHONE 34 WINCHESTER

NOW ..IS THE BEST TIME TO SHOP FOR CHRISTMAS!
OUR 25th ANNIVERSARY
Yes, this is our 25th anniversary of service to you. All through November and December we will be bringing you outstanding values to help in your Christmas shopping. At the same time, to mark a quarter of a century of business in Winchester and district, we are also conducting a bead guessing contest. With each purchase of $3.00 or more the shopper will be entitled to guess the number of colourful beads in the display jar at our store. The person guessing closest to the actual number will receive a three-piece Sterling Silver Dresser Set, valued at $75.00.
Contest closes December 22.
• We are also a member of the "LUCKY DOLLAR DRAW" Stores in Winchester.
Give her the watch that's dainty as a rosebud...
New Leading Lady BY BULOVA
Tiny 23-jeweled treasure... Bulova gift-quality from only $49.95
BULOVA LEADING LADY "H" Tiny teardrop-shaped watch with florentine finish accent. Fluted bracelet. 23 jewels. In yellow or white. $69.95
BULOVA LEADING LADY "A" Tiny exquisite watch at a tiny price. Trim, tailored lines for the tailored woman. 23 jewels. In yellow or white. Only $49.95
BULOVA LEADING LADY "D" This daintily fluted watch case and bracelet catches every flicker of light! 23 jewels. In yellow or white. $59.95
BULOVA LEADING LADY "I" Designed with high fashion simplicity! Gracefully sculptured case, matte finish bracelet. 23 jewels. In yellow or white. $79.95
NATIONAL JEWELLERY WEEK
NOVEMBER 17 TO 24
• Gifts to Treasure and Gifts To Last
FROM YOUR JEWELLER
Alex W. Davidson
Jewellery — Watches — TV — Appliances
Phone 75 - - - Winchester

YOUR "WORN OUT" RANGE IS WORTH REAL $$$$ MONEY ON A 'Superior' SP MOFFAT RANGE
Automatic Lighting on all burners
Deluxe Clock with 4-hour timers
Lift-off Doors for easy oven cleaning
Light-up Oven with 16" window
Thermostatic Control of oven heat
COMPLETE WITH INSTALLATION AND "A.D.S." DELIVERY SERVICE $2.30 PER WEEK
Automatic Delivery Service guarantees you a constant supply of fuel at all times.
SUPERIOR PROPANE LTD.
PHONE KI 3-2813
MORRISBURG, ONTARIO

IMPERIAL ESSO SERVICE OIL HEAT
THE TWO BEST HEATING SYSTEMS KNOWN TO MAN
Nobody questions nature's heating systems—and when it comes to home heating nothing is quite as good, as safe, dependable Esso Oil heat
With Esso you have that reassuring feeling that you always get the very best; the very best and most economical heating fuel, the very best and most reliable service.
Call your nearest Imperial Esso Agent today and let him introduce you to that wonderful world of Esso warmth.
C. Anderson, Winchester
ALWAYS LOOK TO IMPERIAL FOR THE BEST
IMPERIAL ESSO AGENT

8.95 each NO TRADE NEEDED For SAFE WINTER DRIVING
670/15 750/14
Keystone SNOW-MUD ALL FIRSTS
All new . . . No retreads, no "new-treads" or "seconds". Equip now for sure-footed traction this winter.
Price shown for Tube-Type 750/14 tubeless $10.45
FLOAT on AIR WHITEWALL WINTER EXPRESS
15.95 Each—IN PAIRS NO TRADE NEEDED 670/15 Other sizes—$12.95 to $19.95
Installation and Guaranteed Wheel Balancing Included.
Prices quoted are for Tube-type — Tubeless $2.00 extra.
"Float-on-Air" Super-Flex construction, as used in 70% of all new car tires.
"Whiter-than-White" Slim-Line Sidewalls — built with "Hypalon", by Du-Pont of Canada Limited.
Rugged nylon; deep-tread — built for better traction — plus longer mileage.
Insured against Road Hazards, including blowouts, accidents, glass-cuts, etc., — up to 42 months.
WHEELS
Mount Snow Tires on Brand New WHEELS
Original equipment quality — at HALF THE PRICE you'd expect to pay. To fit Chevrolet, Plymouth, Dodge, Corvair, etc. AS LOW AS 7.95 each
USE YOUR CREDIT — TERMS TO SUIT YOUR BUDGET
CANADIAN TIRE CORP'N
CANADIAN TIRE ASSOCIATE STORE
W. P. Henophy Ltd.
WILLIAMSBURG - KI 3-2845

Ken Watson's CURLING

Avoid Misfits On Your Rink

By KEN WATSON

In curling, the method of filling out a rink just can't be reduced to a mathematical formula. But a few simple rules of thumb will help to avoid the accumulation of a collection of "odd balls" on your rink.



Ken. Watson

COMPATIBILITY is the first ingredient in the recipe for team success. Each member must have something in common with the gang other than an interest in throwing rocks. It could be age, occupation, avocation or the boss's daughter, but there has to be some mutual association of interests beyond the pale of the curling club. Eating together, working together and even drinking together helps create the friendly bond necessary in fostering an indomitable team spirit. Like Alexander Dumas' Three Musketeers — "All for one and one for all."

OTHER FACTORS

Let's take a look at just a few of the factors that may aid or retard the feeling of compatability.

AGE has a strong influence. The younger the curlers the less desirable is the age spread. Youth shows more courage and audacity in strategy and play. Often an oldster among the young fellows tends to be cautious and defensive in his tactics. This can lead to open disagreement or at least inward resentment which destroys team harmony.

OCCUPATION — Many good rinks are welded to their play by this factor, for individual interests, intelligence and philosophy are slanted in the same direction with less likelihood of frictional thinking.

AVOCATION — Hobbies bring people together both on and off the ice. But don't mix the hobbies.

PERSONALITY — The hail well-met fellows should stick together and pound each other on the back. The quiet types may have to do all the sweeping in this company, so they should form their own clinics.

INCOME — Playing for the "big wheel" who picks up the tab in return for the shot-playing allegiance of the three laborers in front of him is a poor deal.

WIVES — More important than you think. If they play bridge together while you are playing—big help. But if they curl, too, and watch their games—batten down the hatches! Have a party now and again with the wives. This will build up the credits with your spouses and fatten your batting averages as well.

Any cause that weakens the respect of one member of a rink for another can demoralize the effectiveness of team play. Watch it, skipper! Avoid it if you can.

Space forbids mention of many acids that can eat into the positive attitude needed for team compatability. Other ingredients necessary to the success formula require mention.

Next Week: Curling Ability and Concentration.

CURLING QUESTION OF THE WEEK

Dear KEN: Last winter in a cup final we were two up playing the seventh and lay four when the opposing skip fluked one off a rock near the boards to roll in for a shot behind a mess of guards. My sketch shows the layout when our skip played his first stone. What shot should he have played?

ONLY A LEAD

Dear ONLY: Looks like a drop kick would be the answer. But I don't think I would fool around with No. 1 or No. 2 because No. 5 has too much backing. How about an out-turn fast shot at No. 6? If your skip hit No. 6 half or three-quarters full his stone would spring across and punch No. 5 out sideways. This would break up the ball game.

Readers are invited to mail their questions to Ken Watson's Curling in care of this newspaper.



A puzzling situation: Black stones are ours, white stones theirs. What would you do?

M.D.H.S. Opens Curling Season

Curling season for the students of Mountain District High School began on Wednesday of this week. Again this year, the facilities of the Winchester Curling Club have been made available to the students each Wednesday and Saturday afternoon, and to help express appreciation of their kindness in permission to use the rink a cheque for fifty dollars has been forwarded to the Winchester Curling Club.

A large number of students have indicated that they are interested in curling regularly and it is expected that this will be one of the most successful seasons since curling was introduced as a school activity four years ago. In addition to the three-day bonspiel at Utica in February the school will enter the Provincial School-Boy Curling competitions throughout the winter months. It is expected that MDHS curlers will also participate in friendly bonspiels with other schools in the area. The curlers will get together this week to elect a slate of officers.

BOWLING

Winchester

Les Whitteker was top bowler for the Fireside group on Monday evening with singles of 325, 163 and 222 for a cross of 710. Dudley Craig had 704-303, Archie Rice 576-229.

Doug. Allen led the Hallville Jets with a triple of 533 with singles of 175, 150 and 208. Betty Allen had 422-204.

Ethel Kube led the ladies of the Community League with a cross of 577 and singles of 127, 177 and 273. Myrna Wilson had 547-238, Dale Casselman 546-213. Howard Merkley was top man with 213, 260 and 264 to cross 737. Dennis Wyatt had 698-267, Dalt. Kenney 687-272, Norm. Utman 678-286, Gord. McDonald 670-234. Doug. Wilson rolled a 273 single.

Lillian Sayant was the highest for the Wednesday night Happy Gang with a triple of 620 with 222, 212 and 186 singles. Gladys Sayant had 537-232, Carrie Isaac 521-233. Nelda Gray rolled a 223, Muriel Levere 224.

Heather McIntosh was top for the ladies of the Williamsburg Pioneers with 177, 167 and 223 singles for a triple of 567. Edna Garlough had 458-164. Dwain Hess led the men with a cross of 600 with singles of 173, 195 and 232. Glenn McIntosh had 545-196, Russ. Casselman 541--210, Jack McIntosh 539-200.

Phyllis Henderson was top bowler for the Glamour Girls with a 629 cross and singles of 173, 254 and 212. Lillian Armstrong had 611-252, Joyce Levere 592-272, Kay Gray 565-191. Marg. Tullis rolled a 231 single.

South Mountain

Keith Beamish led the South Mountain Bowling League with games of 248, 255 and 213 for a 716 cross, followed by E. Locke with 700-260. Other scores were:

D. Berry 671-229, L. McLaren 627-243, D. Harris 604-224, G. Pickard 603-243, V. Simzer 594-245, B. Williams 587-202, C. Marriner 571-230, D. Boyd 570-230, B. Hoeksema 567-212, L. Simzer 563-235, J. Skelly 553-192, B. MacDonald 549-204, R. Berry 548-215, G. Simzer 547-202, C. Berry 533-230, J. Marriner 531-211, D. Allen 529-208, C. Crowder 528-192, Mac Smyth 523-183, D. Imrie 521-229, G. Richardson 516-198, L. Smyth 514-187, R. Imrie 508-210.

Vernon News . . .

We are glad to see Mr. Leonard Cameron up and around again after being ill with pneumonia. His daughter, Leona, spent a few days last week in the hospital at Winchester undergoing a tonsilectomy.

Mrs. John McMartin had the highest score for the series of three card parties held by the members of the Anglican Guild. Her total score was over 9,000.

Mr. John Waudby is a patient in the Civic Hospital, having had the misfortune of being shot in the arm while hunting last week.

Little Randy Millar, son of Mr. and Mrs. James Millar, has been in hospital at Winchester with pneumonia, and Mr. Richard Linton is also a patient there. We wish them well soon.

Mr. Harvey Linton motored to Hamilton over the week-end and brought his mother home, who had been spending some time with her daughter, June.

Sympathy is extended to the families of the late Dan Carlyle and Clarence Hughes, who have passed away recently.

THIRD CARD PARTY

The third card party was held last Tuesday evening with about 50 present. Following lunch Mrs. Colley thanked everyone for attending, as many had been present at all three parties.

Prizes were awarded to Mrs. Stuart Dalgleish, Mrs. Bill Porteous, Mrs. Willard Acres, Romeo Amyot, Harold Cowan and Jacob Kellar. Mrs. McMartin, who had the highest total score, received as her prize a 7-lb. fruit cake decorated for Christmas and made by Mrs. I. Bath.

CLUB 31 ACTIVE

The entertainment committee met with executive members of Club 31 on Thursday evening and made many plans. They planned a card party for November 19, a Bingo for December 10th and a record hop for December 14.

Proceeds from the recent Rummage Sale totalled $150.00 as a good crowd attended. It was decided that the Club would keep their Canada Packer labels, and that Mrs. John Porteous would look after them. Mrs. George Dombroski donated her public address system to the club, which was very much appreciated, and the secretary was asked to write a letter of thanks.

It was also decided to have a membership list and anyone wishing to join could do so by paying 50 cents to the secretary-treasurer, Mrs. Fred Lewis. James Millar, president, was asked to make a sign and put the members' names on it, which is to be left in the hall.

The lunch committee for the next card party will be Mrs. Larry Sayant, Mrs. Archie Sayant and Mrs. Leonard Cameron. Many suggestions were given to make the club a better place, but funds are in short supply at the present time.

SENIOR MISSION CIRCLE

The Vernon Baptist Senior Mission Circle held its meeting at the home of Mrs. Keeler in Vernon last Wednesday with a good attendance.

The president opened the meeting with a poem, a prayer and the singing of a hymn. Mrs. R. A. Campbell gave the devotional, based on the eighth chapter of Mark. Several prayers were offered. Roll call was answered by the name of a missionary in India.

Plans were made for the Baptist World Day of Prayer, to be held the first Friday in December, and it was mentioned that a returned missionary might be present to take part in that meeting.

The topic, "A Close-up on French Canada," was jointly given by Mrs. Ferguson, Mrs. Howard and Mrs. M. McDiarmid.

Miss Donaldson closed the meeting with prayer. The hostess served delicious refreshments.

Oak Valley

Sunday visitors at the Kirkwood home were Mr. and Mrs. Earl Freeland and family of Winchester, and Mrs. Clifford Baldwin, of Inkerman. Mrs. Ralph Kirkwood and family of Winchester Springs were supper guests on Wednesday evening.

Mrs. P. Meerakker and boys spent Sunday with her sister, Mrs. Van Dyke, of Ottawa.

Mr. and Mrs. Earl Tinkler and Mr. and Mrs. Chas. Munro spent Sunday with Mr. and Mrs. Len Clark of Ottawa.

Mr. and Mrs. Archie Christie, of Bedell, were Sunday visitors with Mr. and Mrs. Franklin Salter.

Little Miss Annie VanAdrichem has returned home from the Winchester hospital.

Mr. and Mrs. Lyle Workman and family, of Kemptville, spent the week-end with Mr. and Mrs. Joe Baldwin.

Coming Events

SUNDAY EVENING SERVICES

Sunday Evening Services will commence on November 18th in Winchester Baptist Church. Speaker: Rev. G. A. Cawfield. Special Music. All are cordially invited to attend. Time, 7.30 p.m. 27c

W. I. GRANDMOTHERS' MEETING

Winchester Women's Institute will hold its Grandmothers' meeting on Tuesday, November 20, in the Town Hall at 8 p.m. "Bring your grandmother!" 27c

BAZAAR AND BAKE SALE

A Bazaar and Bake Sale will be held in Winchester Town Hall on Saturday. November 17th, at 3.00 p.m., sponsored by the Anglican Ladies' Guild. Tea or coffee will be served. 27c

DUNDAS CHEESE PRODUCERS' ANNUAL MEETING

The Annual Meeting of the Dundas Cheese Producers' Association will be held on Thursday evening, November 22nd, in Brinston Memorial Hall at 8.15 o'clock. A good attendance is requested to hear speakers, especially the guest speaker, Mr. Arnold Johnston, Secretary-Manager of the Ontario Cheese Marketing Board. Lunch will be served.

BYRON MARTIN, President.
WILFRED COOPER, Secretary.
27-28c

BAZAAR AND BAKE SALE AT VERNON

The W. A. of the Vernon Baptist and United Church will hold a Christmas Bazaar and Bake Sale on Saturday, November 24, from 2.00 to 5.00 p.m. in the Baptist Church basement. Everyone is invited to attend. Tea will be served for a free-will offering. 27-28p

HULBERT UNITED CHURCH ANNIVERSARY SERVICES

Anniversary Services of Hulbert United Church will be held on Sunday, November 18th, with the morning service at 11 a.m. and the evening service at 8 p.m. Guest speaker in the morning will be Rev. Wellwood Adam of Williamsburg, and the evening speaker will be Rev. R. A. Crooks of Cardinal. Special music will feature both services, with the Bel Canto Choir of Winchester in attendance at the evening service.

On Tuesday, November 20th, the Annual Turkey Supper will be served, commencing at 5.30 p.m. Admission: Adults $1.25, Children 75c. Everyone is cordially invited to attend. 27p

Missionary Convention

A Missionary Convention is to be held in the Winchester Wesleyan Methodist Church, commencing Tuesday evening, November 20th, at 8.00 p.m., with an excellent slate of Missionaries and Denominational Executives as Speakers.

An interesting survey of world affairs and Missionary efforts are promised for each service as a different Speaker is scheduled for each evening, except Saturday, then two services over Sunday, the 25th, at 10.45 a.m. and 7.30 p.m.

TUESDAY EVENING—Rev. Daniel McCandless, Missionary to the Republic of Haiti, in the West Indies.

WEDNESDAY EVENING—Rev. Virgil A. Mitchell, Executive Secretary, Church Extension and Evangelism, from Headquarters, Marion, Indiana.

THURSDAY EVENING—Rev. Warren M. Woolsey, Missionary to Sierra Leone, West Africa.

FRIDAY EVENING—Dr. H. K. Sheets, the Denominational Superintendent, Headquarters, Marion, Indiana.

SUNDAY MORNING and EVENING, 10.45 and 7.30—Miss Bertha Major, Missionary Nurse in the Kamakwie Hospital in Sierra Leone, West Africa. Miss Major's home has been in North Bay, Ontario, now visiting there on her furlough.

An invitation is extended to all who can attend throughout.

Geggie's Hardware
Robert Geggie, Prop.
PHONE 109 - WINCHESTER

New Earthenware

Bean Pots	$1.70 to $2.10	Pitchers	$1.00 to $2.10
Jardiniers	.85 to $1.50	Cookie Jars	$2.20
Dinner Plates	.30	Cup and Saucers	.35
Glass Water Pitchers	$1.00	Set of 8 Glasses	$1.95
Flower Pots	from 10c to $1.80		

THE LATEST ! ! !
We have just received a large shipment of New Patterns of Wallpaper. Prepasted and Plain Lovely Paterns at reasonable prices. Drop in to-day!
NEW WALLPAPERS

Missed Our DOLLAR SALE?
A Few Items Of Our $1.00 SALE Still Available

DEEP FREEZERS - REFRIGERATORS - ELECTRIC RANGES

"Shop At Your Friendly Hardware"

FOR A BETTER USED CAR SEE MacDONALD MOTORS

SEVERAL 1958 CHEVROLETS
One Biscayne 4-door, 6 cylinder, Standard
One Bel Air 4-door, 6 cylinder, Automatic
Two Bel Air 4-door, 6 cylinder Standards

SEVERAL 1957 MODELS
1957 Dodge, 4-door, 8 cylinder, Automatic
1957 Chevrolet, 4-door, 6 cylinder, Automatic
1957 Chevrolet, 4-door, 6 cylinder, Standard
1957 Pontiac, 4-door, 6 cylinder, Standard

YOU CAN BECOME A Two-Car Family THE EASY WAY
WITH ONE OF OUR . . .
Small Car Specials
1960 Vauxhall, 4-door, Super
1958 Volkswagen, 2-door, Standard
1959 Prinz, 2-door, Deluxe
OR WITH ONE OF OUR . . .
Older Model Bargains
Our stock of older models consists of four 1954 models, ten 1953 models, and many others at low, low prices.
• FABULOUS TRADE-IN ALLOWANCES — MAXIMUM DISCOUNTS
• GOLD BOND STAMPS with gasoline and service purchases
Walter C. MacDonald Motors
WINCHESTER, LIMITED
Telephone 285
Pontiac * Buick * Acadian * Vauxhall * GMC Trucks

SAVE
ON THESE
FOOD SPECIALS

Mixed Cookies	2 lbs. 59c
Bulk Currants, lb.	27c
Maple Leaf Ched-R-Cheese, 16-oz. Jar	53c
Holiday Margarine	5 lbs. $1.00
Maple Leaf Lard, lb.	21c
Seeded Raisins, pkg.	35c
Maxwell House 10-oz. Instant Coffee	$1.29
Tea Bisk (2 lbs. 5 ozs.)	49c
Campbell's Tomato Soup	2 - 25c
Kent Choice Tomatoes, 28-oz.	21c
Potatoes	10 lbs. 25c
Cucumbers	2 for 29c
Tube Tomatoes	25c
Hamburg	39c lb.
Whole Pollock Fish	19c lb.
Peameal Rolls	55c lb.
Slab Bacon (sliced)	59c lb.
Chicken Legs	55c lb.
Spare Ribs	43c lb.
Cello Wieners	47c lb.
Bologna	33c lb.
Beef Steak	75c lb.
Homemade Sausage	39c lb.

MacPherson & Summers
COLD STORAGE Ph. 253
EAST END MARKET Ph. 80

BIG SAVINGS
GIRLS' WOOL SKIRTS Sizes 8 to 14 3.98
MATCHING SKIRT and WESKIT — Skirt 3.98 — Weskit 2.98
BOYS' BULKY KNIT SWEATERS 4.95
BOYS' WINTER JACKETS - 10.95
GOOD SELECTION OF BOOTS

4-PC. CANISTER SETS	5.95
5-STRING BROOMS	1.29
SPRAY ENAMEL, quart	1.59

—WE CUT KEYS—
G. E. ELLIOTT
FORMERLY BLACKLER HARDWARE
Phone 257 - WINCHESTER

BEAUTY! QUALITY! ECONOMY!
This PRECISION-BUILT Patio Garage is pre-constructed for owner-assembly or can be erected by us for you.

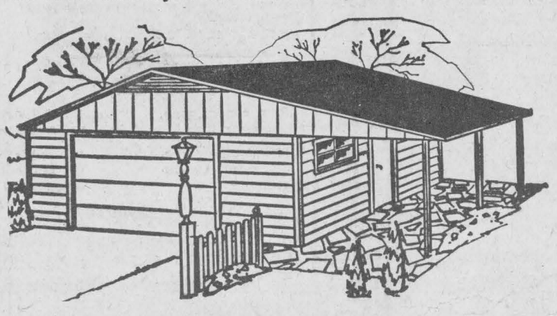

The above is a new PRECISION-BUILT design which will add new liveability to your home as well as ample parking and storage area inside.

By using the PRECISION-BUILT system we save you time and labour and eliminate waste. Your P-B garage arrives in ready-to-assemble units — complete walls, roof trusses, doors and windows — ready for you to assemble or for our experienced craftsmen to do it for you.

Other designs available — Call in today to discuss your garage requirements.

Buy with confidence from your PAL yard, where Service and Quality give you more for your dollar.

H. S. Lannin LIMITED
MANUFACTURERS
LUMBER, MILLWORK, BUILDER'S SUPPLIES
WINCHESTER, ONT. PHONE 48

loaded with Gift SPECIALS

Large Selection of Christmas Decorations	Large Selection of Christmas TOYS
GIRLS' SLACKS $2.98 to $4.98	BOYS' CAPS $1.98 and $2.98
Ladies' GLOVE and SCARF SETS $2.98	MADEIRA Flannelette Blankets 70" by 90" Only $4.99

ARMSTRONG'S
VARIETY STORE
PHONE 16 - WINCHESTER



REYNOLD'S DAIRY
DAILY BOTTLE SUNSHINE
PH. 85 WINCHESTER

HEADQUARTERS FOR
Christmas Cards
PERSONALIZED
25 CARDS IN A BOX
$2.25 - $2.50 - $2.75 - $3.00 - $3.25 - $4.00
PHOTO GREETING CARDS
From Your Negative
Black and White Picture — 25 for $2.75 — 50 for $5.00
Coloured Picture 12 for $5.00 — 25 for $9.50
Regular Boxed Christmas Cards

12 Religious Cards 59c	50 Slim Line $1.88
12 Assorted 39c	32 "Brilliant" Cards ... 77c
12 Kiddies 59c	12 Nature Prints $1.50

AND OUR YEARLY SPECIAL BOX
50 LOVELY ASSORTED CARDS . . . . . only 98c
OPEN Tuesday, Thursday Friday Evenings
LA ROSE Pharmacy
PHONE 267 For After Hour Emergency Need
G. H. LA ROSE, Bachelor of Pharmacy PHONE 34 WINCHESTER