$5.00 YEAR IN CANADA
$6.00 YEAR IN U.S.A.

The Morrisburg Leader

SECOND CLASS MAIL REGISTRATION NO. -0842

VOLUME 112, NO. 19. MORRISBURG, ONTARIO, FRIDAY, MAY 10th, 1974 SINGLE COPIES 10c

SPECIAL COMMITMENT BY LOCAL COUPLE



A very special commitment has been made by members of our community, Mr. and Mrs. Gary Strader of Morrisburg, have joined Foster Parents Plan. They have adopted little Maria Christina Carvaiho, aged three years of Brazil. Mr. and Mrs. Strader's monthly contribution of $17 brings material and financial assistance to both child and family and is aimed at strengthening the family unit by helping each member.

Little Maria Christina will see her 3rd birthday on June 17th. She has eight brothers and sisters of whom six attend school. The family's total income (for all 11) is $65 (U.S.) per month.

$17.00 a month provides the family with a monthly cash grant, distribution of goods such as vitamins, blankets, towels, soap and other useful items, medical and dental care, the sustained guidance and counselling of social workers and the benefit of special programs. A strong emphasis is placed on education. All Foster Children (and their brothers and sisters, if possible) must attend school. Vocational training courses are available to Foster Children, their brothers and sisters and in some cases their parents. The aim is to give the family the tools to help them become independent and self-supporting. Special programs adapted to the needs of each country also meet these aims.

Foster Parents and Foster Children correspond monthly (letters are translated by PLAN) and often develop warm and affectionate relationships which mean as much to the child as the material and financial aid.

Foster Parents Plan is currently working in ten countries in South America and Asia. Over 50,000 children are currently being aided by individuals, groups and families in Canada, the U.S.A. and Australia. For more information on this non-profit, non-sectarian, non-political independent organization, write Foster Parents Plan of Canada, 153 St. Clair Avenue West, Toronto, Ontario M4V 1P8.

Clare W. Dafoe Passes in Hospital

A well known area resident, Clare William Dafoe, passed away at Winchester Memorial Hospital, following a stroke suffered at his home, R.R. 1, Morrisburg, (Church Road), on Saturday.

Born at Brockville, Ont., May 24, 1912, he was a son of the late William Richard and Ruby Caroline Dafoe, and spent his early life on the family farm in the area. He volunteered for army service in World War II, and following the war, returned to assist his father on the farm. In 1949 he was stricken with polio, and incapacitated. Despite this handicap, Mr. Dafoe maintained a cheerful attitude, and with the help of organizations and friends, took up the printing trade. An uncle, the late Roy Dafoe, was known as "the deaf printer of Florida". Clare operated his small business from his farm home, and later from Cornwall and Ottawa. He had been retired for the past seven years and resided here. He was a member of St. John's Lutheran Church at Riverside Heights.

He is survived by his wife, the former Irene Laurie Taylor, of Ottawa, whom he married at Barrie in 1941; one son, Gerald Hubert Dafoe, of Ottawa; two daughters: Mrs. Gordon Buchan (Barbara Jean) of Cornwall, and Mrs. Earl Clost (June) of Ottawa; also by one sister, Mrs. Lee Cougler (Jean) of Morrisburg.

Funeral service was held on Tuesday, May 7th, at the Fairbairn Funeral Home, with Rev. F. L. Howald officiating. Interment was at St. John's cemetery, Riverside Heights.

Pall bearers were: Harry Tindal, Roy McConnel, Colmer Watson, S. St. Denis, Eric Casselman and C. R. Cole.

MRS. LUKE MALLAN TO MARK 97TH BIRTHDAY



—Photo by Smith

Mrs. Luke Mallan, one of Morrisburg's oldest and most beloved residents, will mark her 97th birthday, on next Friday, May 17.

Born in a log cabin in the heart of a virgin forest near Ottawa, she is a daughter of the late Francis Gogo and his wife, the former Celina Osler. In 1885 her father purchased a farm near Aultsville and in February 1901, at Prescott she married Capt. Luke Mallan, of Morrisburg. For many years, she accompanied her husband during the navigation season on the Great Lakes, the St. Lawrence River and the Gulf. For a few years they operated a ferry boat "The VaVleria" between Morrisburg and Waddington, N. Y. Later they disposed of the ferry, and with her husband, Mrs. Mallan returned to the life of navigating the river. Capt. Mallan sustained a back injury from a fall in 1933, which necessitated his retirement shortly afterward. He paassed away in 1947.

Mrs. Mallan was the fourth child, and is the last surviving member of a family of eight.

She lives in a comfortable home on Lakeshore Drive, with her daughter and son-in-law, Mr. and Mrs. T. W. Bouchard and still enjoys relatively good health.

Mrs. Mallan has many friends in the area who will join in extending good wishes as she approaches her 97th birthday.

I.O.O.F. Fish Derby This Weekend

Williamsburg I.O.O.F. who each winter sponsor one of the most successful snowmobile rallies in the area, have turned their ambitions in a different direction, and it looks like they are coming up with another winner.

This Friday and Saturday, they will host their Second Annual Fish Derby. The reason for assuming that it will be successful lies in the fact that ticket sales are well ahead of 1973 — at this time last year they had only 25 tickets sold and ended up with 60 taking part; to date in 1974 they have more than one hundred tickets sold and feel that the balance will go before the week end.

With tickets going at $3.00 each, it seems the Lodge has found a way to beat inflation. For a nominal $3.00 you can spend a couple of days either on or along the water, get to take your catch home for a fish fry, stand a good chance of picking up some of the $400 worth of prizes, and the $3.00 gets you and your favourite gal into a dance to be held in the Morrisburg Civic Centre on May 18th.

When you pick up your tickets you will be given an official weighing-in slip. The catch must be weighed on government approved scales and the slip must be signed by the proprietor. The weighing-in slips must be returned to the person from whom you bought your ticket no later than 6 p.m. on Monday, May 13th.

All prizes will be handed out at 10 p.m. on Saturday, May 18th at the dance to be held in conjunction with the Derby.

Tickets may be picked up from Richard Hess, or Tupper's Barber Shop in Williamsburg.

LOCAL TREE PLANTING PROGRAM UNDERWAY

Arbor Week in Morrisburg was a big success with many citizens involved in the planting of Norway Maples, Pines, Cedars and White Birches. Spurred on by the Town's activities several individuals and landlords also did some planting.

The Town Works Department, under the direction of Claire Van Allen did most of the work but also involved were pupils from Morrisburg Public School and St. Mary's Separate School. The Scouts, Cubs and Brownies were responsible for the planting on Ottawa Street by the Old High School.

The week was started last Friday morning in a ceremony beside the Registry Office attended by Mrs. Edward's Class from the Public School, representatives from the Morrisburg and District Horticultural Society and interested citizens.

Councillor Bob Bright, Chairman of the Parks Management Board, officiated in the absence of the Reeve, Mr. K.E. Baker, who was out of town at a conference. After the singing of "O Canada" the Rev. W.A. Adams opened the ceremony with a brief prayer.

Mr. Bright in his remarks gave a brief account of the origin of Arbor Day, an annual tree-planting ceremony, in Nebraska in 1872 and how it had spread across the United States and Canada.

He pointed out that the Town had planted trees in past years in the parks and public places but many of them had been killed through neglect or thoughtlessness He appealed particularly to the younger people present to be kind to the young trees since they would certainly be the ones who would climb in them and will live to enjoy their shade.

Mr. Bright continued," If you count the rings on the stumps of the trees that have been cut down in recent years you will find that most of them were 100 years or older. From what I have read of History the citizens of Morrisburg, in those days, had to scratch pretty hard to make a living but some of them took the time to plant the trees that make Morrisburg the pleasant place that it is now."

BUDGET IS APPROVED AS TOWNSHIP COUNCIL MEETS

The regular meeting of the municipal council of the Township of Williamsburg was held on Sat., May 4th in the I.O.O.F. hall at Williamsburg with all members present.

Tenders for a 5 ton truck and a ½ ton truck were opened but no acceptance of any tender was forthcoming pending the clarification of several items in both trucks.

Council authorized the Recreation Committee to purchase a slide and climber for the park.

Council approved the request of the Dundas Jr. Farmers to sell tickets on a raffle.

By-Law No. 10,1974 for the overexpenditure of $16,225.83 on the improvement of the Barkley creek drain was passed.

The 1974 budget was presented by the clerk and was approved in the amount of $510,300 but no mill rates were set at this time.

St. Lawrence Parks Commision To Open For the 14th Year

May 15 marks the opening of another fun filled season. The stagecoach will begin rattling through the streets of Upper Canada Village, the gun fire salutes will echo through the walls of Old Fort Henry, camping parks along the St. Lawrence and all the recreational activities available through The St. Lawrence Parks Commission will be in operation.

During the 1973 season The St. Lawrence Parks Commission enjoyed one of its most productive periods. Close to 3 million visitors were hosted at Commission Sites.

Often labelled the Playground of Eastern Ontario, The St. Lawrence Parks Commission is responsible for 14 major campground and many recreational areas from the Bay of Quinte to the Quebec Border. In total, some 7,000 acres of riverside parkland account for 2,460 camp and trailer parks, park ettes, and numerous picnic and day use areas.

The campgrounds are large and well maintained. There are modern lavatory buildings, trailer dumping stations, electrical outlets, recreational areas, most are fully serviced with running water, and all offer a wide selection of location and scenery.

The day use areas have large sandy beaches, water safety supervision, refreshment stands and picnic tables. Many have boat launching facilities and offer a wide variety of leisure time activities.

The Long Sault Parkway which extends 6½ miles, from the village of Ingleside to the village of Long Sault, has long been a favourite vacation area. It consists of 1,300 acres of well groomed parkland in the form of 12 separate islands, linked by causeways. The Parkway comprises 4 major campgrounds, 2 large day use areas, nature trails, parkettes, and the Long Sault Rapids Lookout. Popular activities in the Park way include: fishing, swimming, boating, siteseeing, photography, miniature golf, or even Friday night at the movies.

The beautiful 1000 Islands Parkway which extends 24 miles from the city of Brockville to the village of Gananoque, is also the responsibility of the Commission. Often referred to as one of the most scenic, relaxing drives in Ontario, the 1000 Islands Parkway offers numerous parkettes, overlooks, campgrounds, opportunities for photography, along with numerous tourist hospitality services.

Upper Canada Village, a living museum, reconstructed with total accuracy to even the finest details is located 8 miles east of Morrisburg, Ontario.

Upper Canada Village is a by product of the construction of the Seaway. Some 35 buildings, many of them destined for destruction to make way for the Power Project, were removed and arranged in such a fashion as to create what might have been a typical Ontario community during the period 1784-1867. The houses, general community buildings, industrial and agricultural exhibits all depict the style and way of life of this antique period in history.

The horse drawn bateau, and carry - all provide transportation for visitors throughout the Village. Furnished homes with costumed attendants carry out their routine tasks similar to the Pioneers of over a century ago.

The crafts and demonstrations are many and varied. The broom maker, the blacksmith, the bakeshop, the cheese factory, the woollen mill, and saw mill all provide entertainment for everyone.

Upper Canada Village is exciting and unique. For nowhere else in Canada is there existing an outdoor museum of such regional social history, recreating the sites and sounds of Upper Canada between 1784-1867.

Near the entrance to the Village is Upper Canada Restaurant a modern licenced air conditioned dining facility. Just west of the restaurant is the Crysler Marina.

The Crysler Park Airstrip, available only for light aircraft, is located immediately north of the Marina adjacent to the ever popular Upper Canada Golf Course. The 18 hole course was opened in 1965 and features a modern licenced Club House, with complete dining facilities, and a Pro Shop with full rental services including electrical carts.

The Commission's other major Historic Site, built in defence of Kingston's dockyards is Old Fort Henry. The present Fort completed in 1836, stands high on a promontory at the junction of the St. Lawrence and Cataraqui Rivers.

The Fort was opened in 1938 as a tourist attraction under the jurisdiction of the Department of Highways, and in 1958 was transferred to The St. Lawrence Parks Commission.

Once garrisoned by British and Canadian soldiers, the Fort is now home for the famous Fort Henry Guard made up of university students. The Guard is dressed in colourful scarlet and blue uniforms representative of the British Army of 1867. The numerous daily displays include: sentry changing, cannon salutes, infantry and artillery drills, and demonstrations by the Fifes and Drums of the Guard.

On Wednesday and Saturday evenings during July and August, except August 21 and 24, a special military program is presented commencing at 7:30 p.m. The Retreat Ceremony commences with a musical program by the Fifes and Drums, followed by battle drills and concluding with the salute by infantry and artillery, the playing of taps and the lowering of the flag.

Old Fort Henry presents one of Canada's most precise impressive military spectacles. From bread making, tailoring, and leather working, to exhibits in weaponry, infantry, and artillery, the visitor is certain to find his vacation exciting and interesting.

The St. Lawrence Parks Commission, now in its 14th year of operations, is a major factor in the recreational, cultural and economic life in Eastern Ontario. — Since the Commission opened its doors in 1961, more than 35 million people have visited and enjoyed Commission Sites.

For further information, full colour brochures, and weekend tour details, write:
Communications Officer, The St. Lawrence Parks Commission,
P.O. Box 740, Morrisburg, Ont.

FINAL TRIBUTE FOR MRS. BRUCE HARPER

Mrs. Bruce Wellington Harper, the former Hilda Mae Lapier, died at Ottawa Civic Hospital on Monday, April 29th, following an illness of one month. A well and favorably known resident of Williamsburg for the past 24 years, she was a former employee of the Caldwell Linen Mill at Iroquois, and was in her 56th year.

Born and educated at Finch, she was a daughter of the late Peter Lapier and his wife, the former Sarah Ida Sheets. In 1941 at Finch, she married Mr. Harper, who predeceased her in 1970.

Besides her mother, the late Mrs .Harper is survived by two sisters, Mrs. Harold Algire (Nellie) of Williamsburg and Mrs. Andrew Dawson (Lydda) of Newington. Another sister, Alice Elizabeth Lapier, died in infancy.

Mrs. Harper was a member of the Williamsburg United Church, where funeral service was held on Thursday, May 2nd at 2:00 p.m., with her pastor, Rev. D. L. Gordon, in charge. Interment followed at Maple Ridge cemetery.

Pall bearers were: Clair Empey, Garnet Barkley, Lorne Hogaboam, Graham Garlough, Bert McIntosh and Lyell Strader.

BOWLING AWARDS MADE AT INGLESIDE LANES

Fannie Empey of the Morrisburg Bowling League was the winner of the TV in the "Beat Your Average" tournament at Ingleside Lanes, sponsored by Fitzsimmons-Fader Furniture. Fannie beat her average by 102 points. Runner-up and winner of a stereo radio was Lucy Reiley of S.D.H.S. League, withh 88 pts. over her average. Coming in 3rd was Rose Ruxthal with 77 over her average, good fora prize of a portable radio. Betty Thompson of the Ingleside League, beat her average by 74 as did Sara McDonald of the Berwick League.

Winners of the Sanford Wells & Son Award were: Ed. Parisien, Cornwall; Henriette Brunet, Berwick; Doreen Bailey, Iroquois; Judy Madden, Iroquois; Claude Lozo, Bonville.

THIS WEEK FROM OTTAWA

PM VISITS ONTARIO CITIES

Prime Minister Trudeau spent two and a half days meeting people in five Ontario centres.

The Prime Minister attended a public reception in Hamilton; he visited at the Bloorview Children's Hospital and attended a luncheon at a Rotary Club in Toronto; he participated in a question and answer session with high school students in Woodstock; and in Sarnia, he met with a Scout group and attended a Liberal Party reception.

In Sudbury last week-end, Mr. Trudeau spoke to 1,500 delegates and observers attending the Annual Meeting of the Ontario Liberal Party.

ANTI-PROFITEERING BILL

A bill to control profiteering was introduced in the House of Commons by Consumer and Corporate Affairs Minister Herb Gray. The bill would give the Cabinet powers to freeze prices, order rollbacks and force companies to pay back "unjustified" profits.

Mr. Gray said the bill is a fulfillment of the Prime Minister's promise that the Government "will not allow corporate profiteers and gougers to pile up unearned windfall profits at the expense of the people of Canada."

INDIAN LIEUT.-GOV.

Prime Minister Trudeau announced that Ralph Steinhauer, farmer and Indian leader, has been named Lieutenant-Governor of Alberta — the ifrst Indian ever appointed lieutenant-governor in Canada.

MORE MONEY TO FARMERS

Cash income to farmers increased by 52 percent in the first two months of this year as compared with the same period last year—to $1,446 million from $954 million.

Since he became federal Minister of Agriculture 18 months ago, Eugene Whelan has expressed the need for increased income for farmers, particularly to spur them to increase food production.

LIBERALS WIN IN P.E.I.

Premier Alex Campbell's Liberal Government was returned to power in Prince Edward Island's provincial election last week. The Liberals won 26 ridings while the Progressive Conservative Party won six.

UNEMPLOYMENT DOWN

The unemployment rate in Canada, seasonally adjusted, dropped to 5.4 percent in March from 5.5 percent recorded in February, reported Statistics Canada.

M.P.P. CONCERNED ABOUT NULEAR POWER STATION

Jack Riddell, Liberal Member for Huron, has expressed concern about strong rumours that Ontario Hydro intends to locate a nuclear power plant South of the town of Goderich in his Riding.

"The proposed nuclear station, together with the power corridors connecting it to the grid system will utilize good agricultural land and the waste products from the power plant will adversely affect crop production in the area," said Mr. Riddell.

"We cannot afford to sacrifice prime agricultural land, which can only lead to more serious food shortages, and we cannot afford to ignore the possible threat to the environment inherent in these nuclear power plants.

"Ontario Hydro officials have announced a nuclear expansion programme, but are reluctant to reveal to the public the potential dangers of nuclear energy as a source of power for industrial and residential purposes. A correlation has been established between the incidents of such diseases as leukemia, cancer, etc. and the level of natural radio-active materials to which people are exposed. Ionizing radiation has been described as the most serious agent of pollution of the environment and the greatest threat to man's survival on earth."

In Mr. Riddell's opinion, "Hydro officials must be aware of these facts and they certinly know that very reactor station must dispose of large quantities of radio-active waste every year, which will remain radio-active for literally hundrds of years. It's true that the plutonium waste from nuclear reactors in Ontario is contained in facilities designed to protect the environment as much as possible, but the radio-activity of the plutonium debris will outlive these special storage facilities.

Life in the South Pacific

The idyllic life on the South Pacific islands is fast disappearing in the jet age.

A CBC documentary series of nine programs lifts the veil from Oceania and discovers it wasn't really all that idyllic but even less so today as it's suffering the blight of other world areas—pollution, resources exploitation, scarcities, urban growth, racism.

But the series also shows great natural beauty, Tonga royalty, rainforest bushmen, other unchanged and changing native cultures.

The popular and critically aclaimed series titled In the South Seas was first telecast last fall, and will be repeated on CBC-TV, Thursdays from 8-8:30 p.m. beginning May 30.

The South Pacific islands were the last parts of the world to be settled by man, and in their remoteness from others developed an astonishing variety of languages and customs, providing anthropologists with an ideal set of conditions in which to study the different ways of mankind.

But the remoteness of these islands is disappearing because of air travel.

"I expect five years from now, the series couldn't be shot—so rapid is the change that is occuring. The airlines have greatly improved transportation in the past five or ten years, and the cultures are too small, too fragile to resist the western world," says Gordon Babineau, producer of In the South Seas.

Babineau, co-producer Mike Poole and distinguished Canadian author George Woodcock, all of Vancouver, went to the South Seas with a CBC film crew. There they filmed on the islands of Fiji, Tonga, Western Samoa, the British Solomons, the New Hebrides, New Caledonia and the Gilberts.

"The photography is breathtaking," wrote TV critic Shirlee Gordon in the Albertan.

Canada Hospital Day in Winchester

Winchester District Memorial Hospital is inviting the people of the area to get to know them better as part of the celebrations of Canada Hospital Day 1974. With the theme "Know Your Hospital—Before It Knows You", the hospital wants to introduce you to its preventive care services—those services the community can use to avoid the need of actually being admitted to hospital.

"Winchester District Memorial Hospital's special activities for Canada Hospital Day include: distributing placemats and copies of "Hospital News", as well as participation in "Careers Day" in Cornwall at the St. Lawrence College of Applied Arts and Technology" said H.P. Stel, Administrator.

"Health education offers great challenges. Diabetics are actuely concerned about diet. Mothers of diabetic children want to know how to prepare food for their children. There is much we can do to prevent heart attacks. We must also work towards combating the rise of infection. With the increased tension and problems caused by the pace of modern living, there is far more mental strain, and it is imperative for the public to know where they can get help — good mental health is important to us all," he said.

Canada Hospital Day, sponsored by the Canadian Hospital Association and supported by each of the provincial hospital associations, is observed each year by close to 1,500 Canadian hospitals. The celebration was officially proclaimed by the Hon. Marc Lalonde, Minister of National Health and Welfare.

Give Blood
CALL YOUR RED CROSS

DENTAL TOPICS

Supplied by The Canadian Dental Association

Accidents in cars, organized athletics and in playgrounds are the most common causes of injuries to children's teeth.

Disfigurement and loss of teeth can quickly shatter a child's mental selfimage, because of the importance of the mouth in personality development.

Accidental tooth injuries among children make up one of the most perplexing problems confronting the dentist. Besides the usual diagnosing and treatment of the injury, the dentist must also relieve the shock, fears and apprehensions of both his young patient and the parents.

More than half of the fractures of teeth in childhood accidents do not result in exposure of the central pulp of the tooth. But where the pulp is exposed, it is vital that the dentist protect this sensitive organ from further damage or infection.

In all cases of injury to teeth, parents should get their child to the dentist as soon as possible. But when the pulp is exposed, the parents should double their efforts to speed the child to the dentist.

HODGINS
BUILDALL ASSOCIATE STORE
Morrisburg 543-2969
STORE HOURS: WEEKDAYS 9—6
SATURDAYS: 9—5
Prices Effective to May 22nd
HomeFix-up SPRING '74
2" x 4" x 8" ECONOMY SPRUCE
Good Straight Stock
Ideal for use around the home or Cottage.
STOCK UP NOW
72¢ EACH
Heavy Guage Galvanized Steel EAVESTROUGHING
For Years of Trouble-Free Service.
EASY-TO-INSTALL
10' Length... $1.57
QUICK-GREEN VIGORO FERTILIZER
—7—7—7
For Lawns and Gardens
25 LB. BAG.
97¢
SELF-SEAL ASPHALT SHINGLES
(210 Lb.) Black Only
$13.97 per 100 sq. ft.
ECONOMICAL CEDAR LUMBER
Ideal for Many Uses
Around the home or cottage
2" x 4" Assorted Lengths 22¢ per Linear ft.
1" x 6" Assorted Lengths 22½¢ per Linear Ft.
4" x 4" Assorted Lengths 53¢ per Linear ft.
CONCRETE MIX
Just Add Water
Cuts your work time in Half
90 LB. BAG
$1.97
CONCRETE PATIO BLOCKS
Build your own patio... it's easy to do.
18" x 18" $1.29
24" x 24" $1.79
24" x 30" $2.10
20' Push-Up Aluminum LADDER Lightweight $35.77
6' Aluminum STEP LADDER Lightweight $19.88
COLORLOK X-90 SIDING
Durable, Pre-Finished Panels. . .Will not rust or rot.
Do-it-yourself — It's Easy to do
12" x 16' Panels
$49.37 per 100 sq. ft.
STURDY WOOD-WAFER BUILDING PANELS
FOR INDOOR OUTDOOR USE
Made with Permanent Glue. Very Economical.
4' x 8' x 1/4" Panels
$3.95 EACH
See Our Selection of WOOD FENCING
Beautify and protect your property with an Appropriate Fence
AS LOW AS $6.98
STEEL STORAGE SHEDS
A Weather Proof place for storage of Lawn and garden tools
3 MODELS
9' 4" x 6' 10" $118.77
COACH HOUSE 11'10" x 9'4" 165.88
ALUMA BARN 7'8" x 6'0" 139.47
BUILDALL Outdoor Latex Paint
White Only
GALLON $6.95
Let's build together
CHARGEX
Use your Chargex or HODGINS BUILDALL Charge
master charge
MASTER CHARGE NOW ACCEPTED

YOURS SINCERELY

BY MRS. WELLWOOD ADAM

Mothers' Day is one to look forward to by the Mothers everywhere in this great land, so I have heard. The nearest to it, before I came to Canada, was what we used to call in England, "Mothering Sunday", and I remember how very simply it used to be celebrated when I was sma'l

There was always a beautiful and moving church service in the morning, and the Sanctuary was a mass of colourful Spring flowers and plants. Before the Service, at home, flowers were always presented to the mother by her husband, and then by the children. Country children went out for a walk, after dinner, in order to select their flowers, and never failed to bring back a bunch of field flowers for their mother. We were far away, those days, from the heavy commercialism of the present Mothers' Day. I am inclined to believe there was a good deal of loving feeling from the heart behind the effort of gathering "the lilies of the field in all their glory", than is generally found today. However, no doubt some will not agree with me!

There is another side of this matter of mother-love, too, and I pass on a moving story which illustrates the matter. I near-quote it as well as I can:—

"A young man emmigrated to Canada from Scotland, U.K., where he felt there were more opportunities to do better for himself than at home. As he was an only son, he promised faithfully he would write to his mother.—Well, his letters grew less in number as time passed, and eventually they stopped altogether. His mother managed to hide her worry and sadness, and if people asked after her son, there was never a hint of bitterness in her reply.

Many years later, a letter arrived, at long last! Yes, it was from her son, and he was back in Scotland, staying somewhere in Glasgow, his old home-town! He told her he was deeply ashamed of himself, that he was actually afraid to face her, and he'd quite understand if she never wanted to see him again. But . . . if she would forgive him, he asked her to hang a sheet on the clothesline in the yard, as a sign.

The next morning, he set out for his mother's house, wondering what he would find. As he got round the last corner, his eyes filled with tears — for every sheet in the house was hanging on the line!

It was his mother's way of telling him he was not only forgiven, but a thousand welcomes were awaiting him.

To me, this is one of the many beautiful accounts of motherlove I have ever read. Real motherlove certainly does not stop after childhood, but manages to go on through the difficult teen-age stage, right up to and beyond manhood and womanhood. It seems to hover long after the mother has gone to her rest.

My last word is to the young people reaching years of understanding — it is that they cherish and care for their mothers for mothers are not with them for ever.

Love for good mothers can be of a lasting nature, shown in so many thoughtful ways, not only on Mothers' Day, but all through the year. I am sure that you will agree with me in this thought!

Community Appreciation Night

Dancing to the Centennial Orchestra
an 18 piece orchestra conducted by
LUC GROULX
with Vocalist - CECILE SEQUIN

Saturday June 1, 1974
8:30 p.m. - 1:00 a.m.
Winchester Community Centre

Tickets Sold At: Winchester: Fawcett's Jewellery, The Countryboy, Shadbolts, Fabrics Unlimited and all Lions Members
Kemptville: Don's Appliance Service
Morrisburg: Hal's Barber Shop
Chesterville: Stedman's Store
Ormond: Harrison's General Store

Admission $2.50
Door Prizes
Spot Dances
Refreshments

Sponsored By Winchester Lions' Club Inc.

NOTICE TO

ALL ORGANIZATIONS OR INDIVIDUALS interested in

OLD HOME WEEK '74

The final meeting will be held in the Civic Centre on

Tuesday Evening, May 14th, at 8:00 p.m.

We would like all organiations involved to have a representative present at this meeting.

BOB MATTICE, LES CRUICKSHANK,
Co-Chairmen.

GIFT SUGGESTIONS FOR MOTHER'S DAY

Make your Favourite Lady Happy on her Special Day with a Beautiful Gift from Edie's

Lovely New Gowns
Dresses Sportswear
Dainty Lingerie
Beautiful Bathing Suits
Gift Certificates

Edie's
HOUSE OF FASHION

MORRISBURG TEL. 543-2561

Everyone deserves the opportunity to get the best possible education.

This is what Ontario is doing to see that you get your chance.



The government here in Ontario believes that no one should ever be deprived of a higher education simply for lack of money. And, we're doing something about it . . . through the Ontario Student Assistance Program (OSAP).

OSAP consists of government-financed loans and grants designed to help qualified Canadian citizens and landed immigrants pay for their higher education. And they are based on *need*, not on academic achievement. The loans are interest-free until 6 months after graduation, and repayments don't begin until then. The grants don't normally have to be repaid at all.

Already, 2 out of 5 students at Ontario universities and community colleges receive some form of financial assistance from OSAP.

If you would like to know what assistance is available, how to apply for it, and how much you may be qualified to receive, contact the Student Awards Officer at the institution of your choice.

Or write to:
Inquiry Section
Student Awards Branch
Ministry of Colleges and Universities
Queen's Park
Toronto, Ontario M7A 1C6.

James A. C. Auld, Minister

Government of Ontario
William G. Davis, Premier

CANADIANA POTTERY LIMITED

INGESIDE, ONTARIO

OPENING MAY 15th

SEE OUR CRAFTSMEN AT WORK

LIVE DEMONSTRATIONS

Discover the Fascinating World of Pottery

OPEN TO THE PUBLIC
EVERYONE WELCOME

Retail Store and Observation Area on Premises

LOCAL and GENERAL

The official opening of the Morrisburg Golf Course for the 1974 season will be held Monday, May 20th. Starting tee-off at 11 a.m. Dinner and prizes at 5:30 p.m. All members and prospective members are welcome.
19-20p.

Lucky winners in the Morrisburg Lions 100 Club last week were numbers 10 and 73.

Morrisburg delegates attending the annual sessions of the Grand Orange Lodge of Ontario East, held in Belleville this year, were Right Worshipful Brother James Langabeer, Grand Marshall of Ontario East; Worshipful Brother Victor Thoms, County Master of Grenville Dundas County Loyal Orange Lodge No. C203; Worshipful Brother Russell Baker, County Treasurer; Worshipful Brother Jack Faulkner, Master of Morrisburg Lodge No. 3127 and Worshipful Brother Archie Aitken Worshipful Perceptor of Prince Edward Royal Black Perceptory No. 509, Winchester, Ontario.

The United Counties Bookmobile will be at the following locations in the area on Tuesday May 14th: Riverside Heights 10:00 to 11:30; Morewood C. 2:05 to 2:45; Winchester Springs 3:30 to 4:00.

The death occurred in hospital on Monday, May 6th, 1974 of Bela (Albert) Wittman of Morrisburg, in his 75th year, recently predeceased by his wife Marie (Mimi) Schneidarek; survived by one daughter, Mrs. Neil (Katharine) Standen of Ottawa; and one son Peter, of Dallas, Texas; survived also by 3 grandchildren and relatives in Canada, United States and Czechoslovakia. Resting at Veitch Draper Ltd., Bank St. at Carling Ave. (Glebe), Ottawa, where service will be held Friday at 2 p.m.

ENGAGEMENT ANNOUNCEMENT

Mr. and Mrs. Gerald W. Arthurs, of Morrisburg, are pleased to announce the engagement of their younger daughter, Wendy Ann, to Trevor David Allison, only son of Mr. and Mrs. Trevor W. Allison, of Brockville, Ontario. The wedding will take place on Saturday, August 24, 1974.
19p.

RECENT BIRTHS AT THE WINCHESTER MEMORIAL HOSPITAL

May 2, 1974 to Mr. and Mrs. Jens Norgaard, Iroquois. A son.

May 2, 1974 to Mr. and Mrs. Daniel Jean, Ingleside. A daughter.

May 6, 1974 to Mr. and Mrs. Russell Thomas, Finch. A son.

O.P.P. REPORT

Most poisoning accidents occur to the very young and the very old. Unfortunately, the worst place to store detergents, cleansers, furniture polish, etc. is also the most common; under the kitchen sink. Remember that young children love to explore and they are seldom put off by the harsh smell and vile taste of today's cleansers.

Bedrooms and bathrooms host a variety of potential poisoners, from prescription drugs to toilet bowl and sink cleansers to common headache tablets. Even perfumes and cosmetics are a hazard to be dealt with.

There are medicine cabinets that are not easily opened by children. Don't under-rate your child's climbing abilities. Even if there are no young children in the home, visitors should be taken into consideration. Many prescription drugs and cleaning agents are available with child resistant caps. Buy them, but as an added precaution don't trust them. Never transfer poisons into pop bottles. Keep the substance in its original container, with clearly marked labels, and store under lock and key.

On all cans containing chemicals or other dangerous substances, a coded picture will be shown depicting the contents to be poisonous, inflammable, explosive, or corrosive. Antidotes are also given on the sides of the containers.

In the event of an accident, contact your local Doctor and he will advise what action to take for any product consumed. Keep the container and any residue to aid in identification and, if possible, estimate the amount consumed.

A simple rule to follow: If it isn't food, it's Poison. Lock it away.

NOTICE TO CREDITORS AND OTHERS

In the Matter of the Estate of Florence Catherine Ball, late of the Township of Winchester, in the County of Dundas, widow, deceased.

ALL persons having any claims against the Estate of Florence Catherine Ball, late of the Township of Winchester in the County of Dundas, widow, who died on or about the 29th day of March, 1974, are hereby notified to send particulars of the same to the undersigned on or before the 8th day of June, 1974, after which date the estate will be distributed with regard only to the claims of which the undersigned shall then have notice, and the undersigned will not be liable to any person of whose claim he shall not then have notice.

DATED this 3rd day of May, A. D. 1974.

MURRAY ALLAN BALL,
by his solicitors herein,
GORRELL & GRENKIE,
Box 820,
Morrisburg, Ontario.
19-21c.

NEWS OF WILLIAMSBURG

Mr. and Mrs. Byron Wooltorton and Eric John were week end callers at the home of Mrs. J. G. Woods

Mrs. J. G. Woods has returned from Waterloo where she was a delegate from Williamsburg Br. to the 26th annual officers conference held at the University of Waterloo.

Euchre at Brinston in the IOOF Hall on Friday evening May 3. Prizes were won by John Banford, Clifford Thorpe, Harold Lewis, Charlie Thorpe, Doris Baker and Ken Lapier. Door prizes were won by Ray Casselman, Helen Gilmer. The 50-50 draw was won by Kelly Smail, daughter of Mr. and Mrs. Bert Smail of Brinston. There will be another Euchre on Friday evening, May 10th at 8:30 sharp.

Mr. Frank Erratt of Massena, N.Y. spent a few days with Mr. and Mrs. Lorne Hogaboam.

Mrs. John Erratt was a dinner guest of Mr. and Mrs. James Fulton in Hulbert on Thursday evening.

Born to Sharon (nee Wells) and Jim Urquhart of Dumfries, Scotland a son, Colin Graham, on April 18, 1974.

Mr. and Mrs. Carson Wells spent Saturday in Toronto.

A Happy Mother's Day

From All of us at "The Barn"

MOTHER'S DAY SALE CONTINUES TILL MAY 11

THE CLOTHING
BARN

On Highway 31 - Two miles North of Morrisburg
TELEPHONE: 543-2744

Store Hours: Closed All Day Monday; Tues., Wed., Thurs., 9 — 8; Fri., 9 — 9; Sat., 9 — 6; Sun., 10 — 4

THE LOYALIST HOTEL

HIGHWAYS 31 AND 2 — MORRISBURG, ONT.

FEATURING

TOP-NOTCH ENTERTAINMENT

WED., FRI. & SAT. NIGHTS
AND SATURDAY AFTERNOON

FULLY LICENSED DINING ROOM



Trees trimmed or cut down; chimney & roof repairs; airless spray painting by contract or gallon, my paint or yours. Truck with hydraulic boom & bucket for high work.

TOM DUCOLON
346-2026
NEWINGTON, ONT.

SUNFLIGHT HOLIDAYS

TO SPAIN, MALLORCA & THE CANARY ISLANDS

COMBINE A HOLIDAY IN BRITAIN WITH A WEEK ON THE BEACH

MALLORCA One Week **$169.00**

per person double occupancy price includes round trip flight from London and accommodation at a 3 star hotel with pool and beach.

Charter flights from Montreal to London during July and August only $289.00 return.

PICK UP YOUR COLOURFUL BROCHURE NOW.

THE THOM TRAVEL AGENCY

MORRISBURG, ONT. TEL. 543-2133

The Churches

THE UNITED CHURCH OF CANADA

Lakeshore Drive Church
Morrisburg, Ontario
REV. G. BRUCE, B.A., Minister

Mrs. J. Graham
Director of Music

Sunday, May 5th, 1974—

10:45 a.m.—Sunday School.
11:00 a.m.—Morning Worship.

MORRISBURG PENTECOSTAL CHURCH

Rev. A. J. Edgeley, Pastor
Telephone 543-2681

Sunday Services — May 12th
10:00 a.m.—Sunday School
11:00 a.m. and 7:30 p.m.—
Special Anniversary Services.
SPECIAL SINGING
With the McWaters Family
Monday, 7:00 p.m.—
Missionettes
Wed., 7:45 p.m.—
Prayer and Bible Study

WE WELCOME YOU

ANGLICAN CHURCH OF CANADA

PARISH OF MORRISBURG AND IROQUOIS

Rev. Francis N. Gooch, B.A.

EASTER 4, May 12th, 1974—
St. James, Morrisburg—
8:00 a.m.—Holy Eucharist
11:00 a.m.—Morning Prayer
Holy Trinity—
9:30 a.m.—Holy Eucharist

Report on 1974 Annual Meeting of the Synod at services on May 12th.

St. James, Each Wednesday—
10:00 a.m.—Holy Eucharist.

MASS HOURS AT ST. MARY'S CHURCH

MORRISBURG
SATURDAY — 7:30 P.M.
SUNDAY — 11:00 A.M.
CONFESSIONS
THURSDAY: 8:00 — 9:00 P.M.

IROQUOIS
ST. CECILIA'S CHURCH
SUNDAY — 9:30 A.M.
CONFESSIONS
THURSDAY: 7:00 — 7:45 P.M.

ST. LAWRENCE EVAN. LUTHERAN PARISH

St. Paul's Morrisburg—
EASTER IV, May 12th, 1974—
St. Paul's, Morrisburg—
10:00 a.m.—The Service.
11:00 a.m.—Sunday School and Confirmation Class.

The Pastor and a Layman in charge.

St. John's, Riverside Heights—
1:30 p.m.—The Service and Sunday School.
The Pastor in Charge.

Everyone Always Welcome!

THE PRESBYTERIAN CHURCH IN CANADA

KNOX CHURCH, MORRISBURG
Rev. T. H. Boyd, B.Sc., B.D.
Mrs. J. DeGray, Organist

Sunday, May 12th, 1974—
CHRISTIAN FAMILY SUNDAY

Members of the Sunday School will take part in the service of Worship at 11:00 a.m.

All departments of the Sunday School will meet at 10:30 in preparation.

THE WINCHESTER THEATRE
7:30 P.M. — MON. TO SAT.

THURSDAY TO WEDNESDAY, FOR 1 WEEK MAY 9 — 15
"VON RICHTHOFEN AND BROWN"

On April 21, 1918 the Red Baron of Germany and pilots of the R. A.F. met over France.

Starring John Phillip Law and Don Stroud
A SUPER AIR SHOW
— Also —
"THE MECHANIC"
Starring Charles Bronson
He is a "Hit Man" and all the deaths look like accidents.
(ADULT)

CRAFT HOUSE
IROQUOIS, ONT.
Open Hours:
Monday to Saturday — 9 to 6

2 DAY SERVICE ON KODACOLOR, FUJICOLOR AND GAF PRINT FILM

LOWEST PRICES IN TOWN

12 EXPOSURE - - - - - - - - - - - 3.19
20 EXPOSURE - - - - - - - - - - - 4.70

Delage's HOUSE OF GIFTS

MORRISBURG SHOPPING PLAZA *PHONE 543-3084*

UPPER CANADA PUBLIC GOLF COURSE

GREEN FEES - 18 HOLES

LOUNGE AND DINING LOUNGE

Electric Carts, Club and Cart Rentals

VISITORS WELCOME

THE ST. LAWRENCE PARKS COMMISSION
Morrisburg, Ontario



REPORT FROM QUEEN'S PARK

BY DON IRVINE
M.P.P. for Grenville - Dundas

Address: Frost Building South, Queen's Park, Toronto, Ontario. M7A 1Y7. Telephone: 416-965-6901.

In last week's column on the recent Budget brought down by Ontario Treasurer John White, I was trying to make the point that a great many seemingly unrelated social ends can be achieved within the over-all strategy of combatting the number one problem of these times — inflation. An obvious case in point is the field of housing.

The continuing process of urbanization has put tremendous pressure on the supply of available housing units. In spite of record completions — over 100,000 in each of the last two years — demand has forced prices to rise at an alarming rate. Of course, the problem is most acute in the large metropolitan centres but every community of any size is experiencing these pressures to a greater or lesser degree. As a result initiatives to accommodate the demand have emerged as one of the foremost priorities of the government.

In situations where supply is tightly constricted and demand high, it is not unusual to find some people or companies purchasing land or houses surplus to their needs with the hope of realizing a short term speculative profit. The speculator usually has no intentions of doing anything to a property which adds anything to its value. His sole interest is to hold it for a short period of time and sell at a profit which is in turn invested in another property in order to do the same thing all over again. Clearly, there is nothing illegal or even dishonourable in this practice. It is a normal and, in some cases, useful aspect of the free enterprise system.— Housing, however, is a basic need of people. When this speculation reaches such a level that it seriously impairs the demand--supply balance of the market but adds significantly to existing inflationary pressures, then it is no longer normal or useful and has to be curbed. Even without an inflationary trend, an activity which increased the price of a basic need for no reason at all is unacceptable. It's like having an unnecessary middleman in any producer to consumer relationship.

Treasurer John White's innovative Land Speculation Tax was designed to accomplish this end. Its purpose is to discourage those who would buy and sell land or houses without adding any significant value. It does this by simply taxing the profit at a rate of 50 percent. When existing capital gain and income taxes are applied to the same transaction, people will realize the risk simply isn't worth taking.

There are exemptions, of course to ensure that legitimate transactions are not unintentionally caught. Briefly they include the sale of principal residence or recreational home, a commercial or industrial building, a tourist resort, a farm that will remain a farm among others. One important exemption is the desirable case where a house or apartment has been built on the land.

The concept is imaginative and is unique. It has never been done before in Canada or as far as anyone can determine anywhere else For that reason, it was impossible to forecast its effeciveness. Opposition financial critics predictably argued that it would not accomplish its purpose. It would, on the contrary, they said, increase prices even more because speculators would simply push up their asking price to ensure that their after-tax profit remained the same. In effect, they would pass the tax along to the next purchaser.

I'm happy to report that clear evidence of the rightness of Mr. White's prediction is already available. Prior to the announcement of the tax measure, reliabel estimates indicated that at least 40 percent of new house purchases last year involved speculation which added conservatively 10 per cent to 15 percent to the purchase price. Only two weeks after the Budget was unveiled the Globe and Mail's Report on Business noted a levelling off of prices in the housing market followed imposition of the tax. The president of the Toronto Real Estate Board was quoted as saying "that the upward thrust of prices has been checked and the seller's market no longer exists.

Here in Grenville-Dundas, you might well ask what relevance has all this for me? The people in Toronto or Ottawa have those problems but they aren't mine. Inflation is like ripples in a pond. We can't escape its effects because we live a hundred or two hundred miles away. Sooner or later those ripples reach us directly or indirectly and any measure that curbs any aspect of inflation is good for all of us.

Mr. White is to be commended for his bold initiative. The almost immediate favourable response will probably mean that the Land Speculation Tax concept will be copied in other Canadian and U.S. jurisdictions.



STEVE'S SPECIAL...

1972 FORD LTD.

2-DR. H.T., V-8 AUTOMATIC. Radio, P.S. & P.B. Power windows. Rear Defogger. Stock # 4-103A. Was $3295.

STEVE'S SPECIAL $2795

SEE **STEVE FRASER** AT

GEORGE PETRIC AUTO

LIMITED

HWY. 31 AT VERNON 821-1252



KNOW THE BEST BUY THE BEST ...AND SAVE!

FINE FOOD

RED AND BLUE BRAND BEEF — TASTY AND ECONOMICAL

Bone-in Blade Roast 88¢ per lb.

ROUND-BONE SHOULDER STEAK	POUND 95c	CANADA'S FINEST BEEF WHOLE RUMP ROAST	POUND 1.19
BURNS' PRIDE OF CANADA TASTY WIENERS	1-LB. PKG. 73c	BURNS' PRIDE OF CANADA COOKED HAM	6-OZ. PKG. 75c
BURNS' PRIDE OF CANADA BREAKFAST BACON	1-LB. PKG. 99c	SCHNIEDER'S QUALITY FARM STYLE SAUSAGE	POUND 83c
BURNS' FRESH PORK RIBLETS	POUND 49c	FRESHLY SLICED PORK LIVER	POUND 49c

FRESH PURE MAPLE SYRUP 26-Oz. Tin - 1.79	Christies REG. 49c Pkg. of 9 DATE TURNOVERS SPECIAL - 39c	KRAFT SMOOTH PEANUT BUTTER 3-Pound Jar - 1.99
HEINZ' FANCY Tomato Juice 19-OZ. TIN 2/45c	CORONET CHOICE Tomatoes 28-OZ. TIN 45c	KRAFT Cheez Whiz 8-OZ. JAR 59c
WASH IN TIDE— KING SIZE TIDE 5-Pound Box - 1.89	IN TOMATO SAUCE Catelli Spaghetti 28-Oz. Tin - 35c	RINSE IN DOWNY— KING SIZE DOWNY 66-Oz. Jug - 1.29

THE FINEST FRESH FRUITS AND VEGETABLES

NEW BRUNSWICK NO. 1 TABLE POTATOES 10 LB. BAG - 1.29	FLORIDA NO. 1 WHITE GRAPEFRUIT SIZE 48 - 10/99¢	CANADA NO. 1 CRISP CARROTS 2 LB. BAG - 19¢
U.S. NO. 1 GREEN CABBAGE 2 LBS. - 29¢	SLACK'S SNOW WHITE MUSHROOMS 1/2 LB. BOX 55¢	CANADA NO. 1 COOKING ONIONS 2 LB. BAG - 27¢

ALL VALUES EFFECTIVE TILL SATURDAY, MAY 11th, 1974

Free Delivery on $3.00 Orders *Phone 543-3131*

HEINZ' Food Market

AUCTION SALE

SALE OF HOUSEHOLD GOODS AND FURNITURE BELONGING TO THE LATE MISS MAY MERKLEY

Many of these items have been in the Merkley and Cook families for over one hundred years — a large number of the quilts and paintings were made by members of the family. A unique collection of old and antique furniture.

Sale to be held in the Morrisburg Arena,

SATURDAY, MAY 18th, 1974

at 10:00 a.m.

One round antique table (approximately 1,000 pieces); Mason & Risch apartment size piano; large mirror (about 6' high); two antique combination book cases and desks; 6 very old book cases; 2 large old tables; one side board desk; one roll top style desk; one trestle table; one antique high back reclining chair; one drop leaf table; one antique desk (believed to be about 200 years old); one antique side board; one antique buffet; four-shelf dish cupboard, glass door; one large, old four-door cupboard; eight antique tables; one five-drawer chest; one large dining room table; one antique ash table; one buffet side board; thirteen antique rocking chairs; two old sets of velour chesterfields, each with two matching chairs; one antique hall stand; several round tables; one oval table; five antique arm chairs; one dozen old chairs - some antique; several book stands; numerous small stools; one music stand; two antique settees (one fold-out style); one huge cedar chest; two large cedar chests; over a dozen trunks; numerous coat racks; numerous vases; eight sculptured busts; a large quantity of books; one old Victrola and large quantity of records; one large mirror with hall rack; one antique 8-day clock; one old mantle clock; three other clocks; over 100 old pictures and picture frames; numerous wall mirrors; one collection of birds eggs (1904); one single wooden bed; several old iron beds, partly brass; three old wash stands; one commode; five chests of drawers and sideboard; several old wooden butter boxes; butter ladle; numerous old wooden tools; old bread slicer; one antique iron; many old flat irons; quantity o fold tools; quantity of earthenware bowls and crocks; two toilet sets consisting of pitcher, basin, etc.; antique coffee grinder; several sets of very old dishes and china; one large quantity of cut glass dishes; large quantity of pressed glass; one spitoon; a large quantity of quilts and blankets in beautiful condition; over one dozen down pillows; numerous woollen blankets; numerous rugs; miscellaneous cushions; one weaving device; old dressmakers form; milk cans; bread mixer; one RCA Victor TV; one 12-cu. ft. Whirlpool refrigerator; one old gas stove; several old sewing machines; one Maxwell wringer washer; one RCA Victor radio. Many other items of bric-a-brac, old Cooking utensils, tools, ladders and other items too numerous to mention.

TERMS — CASH

AUCTIONEER'S NOTE: This is possibly the best household sale I have ever had; at least 75% of the items are antique and in excellent condition.

M. ZERON, Auctioneer.

19-20c.

AUCTION SALE

HOUSEHOLD EFFECTS AND ANTIQUES

On corner of Augusta St. and Lakeshore Drive in the VILLAGE OF MORRRISBURG ON

SATURDAY, MAY 11th, 1974

Commencing at 1:00 p.m., the following:

1 New Thor Electric washer; 1 Beach Electric Stove; 1 China Cabinet, buffet style; 1 Large Platform Rocker; 1 Kitchen Set, 4 chairs and table; 1 Chesterfield and 2 Matching chairs; 1 Velour Chesterfield with chair to match; Several rocking chairs; 2 Television sets; 1 Antique Dresser; Several Coffee Tables; Chest of Drawers; Several Pair of Drapes; Cherry Table and Rocker to match; Several Beds; Antique Chest of Drawers with Mirror; Large Linen Cupboard; 1 Wash Stand; 1 Dresser with Mirror; Several Chairs 1 Small Oak Table; Set Bathroom Scales; Antique Chairs; Rangette; Mattress and Beds; 1 Antique Clothes Press; 1 Large Antique Table; Coal and Wood Heater; Cook Stove; All Kinds of Dishes and Cooking Utensils; Picture Frames; Bedding and Cushions; Number of Lamps; Copper Boiler; Bird Cage; 14-Foot Plywood Boat; Several Other Articles.

MRS. MAC SMYTH Prop.

M. ZERON, Auctioneer

18-19c.



EARL BAKER

Exclusive Texaco Distributor of Heating Oils, Farm Gasolines and Lubricants in the Morrisburg Area.

TEXACO FUEL CHIEF

PHONE
543-3333 or 543-2890
Morrisburg — Ontario

MONUMENTS

Where You Buy The Best For Less

Satisfaction Guaranteed

NO. 1 GRANITE ONLY

Cemetery Lettering

DWIGHT CROWDER

WILLIAMSBURG, ONTARIO

Phone 535-2683

MURIELS' FLOWERS

WORLD-WIDE

WIRE SERVICE

Personal Attention To
All Orders Received

WINCHESTER
774-2201

SMITH'S PHOTO STUDIO

62 Kyle Drive
MORRISBURG

Phone: 543-2873

CARE is people helping people



Send your dollars to
CARE Canada, Dept. 4,
63 Sparks Street,
Ottawa, K1P 5A6.

When Planning a New Home, Planning Alterations or Planning Repairs

H. S. Lannin Ltd.
GENERAL CONTRACTORS
PHONE 774-2127 WINCHESTER, ONT.

ATTEND THE CHURCH OF YOUR CHOICE THIS SUNDAY!

For ALL Your

INSURANCE REQUIREMENTS

HILL INSURANCE AGENCY

Morrisburg : Ontario

Tel. 543-3069

CAUTION REQUIRED IN OPEN BURNING WASTE

"Smoke from burning leaves and debris is not only an irritant, aggravating to respiratory ailments such as asthma and emphysema but it also contributes to a community's overall pollution problem," said C.E. McIntyre, Environment Ontario's southeastern region director.

"A bonfire may be convenient to you but does your neighbour like it? Indiscriminate open burning is not only bad manners but can also be unhealthy," said Mr. McIntyre.

"Smoke from burning leaves," he explained, "contains carbon monoxide, hydrocarbons, organic acids, particulate matter and nitrogen oxides, the major villains fouling our air."

In addition smoke from farm and open bonfire has been blamed as a contributory factor to traffic accidents.

The Ministry of the Environment must investigate all air pollution compaints and has the authority to take enforcement measures against any open burning that causes discomfort or loss of enjoyment of property.

"In addition," he pointed out, "many municipalities have by-laws prohibiting open burning and their own staff to enforce these measures."

"We prefer to have people dispose of their trash in garbage pick ups or composting," Mr. McIntyre said.

For people in those municipalities which allow open burning and who have no alternative means of waste disposal these are the guide lines which should be followed:

Burn only dry materials. Don't burn petroleum products, plastics, rubber or anything else that will cause excessive smoke or fumes.

Keep fire at least 500 feet from a dwelling.

Burn less than a cubic yard of material at a time.

Stay with fire at all times.

Don't burn on days when rain, fog, or any other weather conditions prevent the ready dispersion of smoke.

Don't burn where smoke will bother your neighbours or blow across roadways and hamper driving visibility. Smoke from open burning has caused several serious traffic accidents in Ontario.

Check any local by-laws enforced by your fire or police department. If burning above Ontario's Fire line, follow regulations enforced by the Ministry of Natural Resources (formerly the Department of Lands and Forests). The Fire Line runs east from Lake Huron across the bottom of Georgian Bay and the top of Lake Simcoe to Gananoque, then north and west to meet the Ottawa River north of Renfrew.

KOPAS POOL & PATIO

★ QUALITY INSTALLATIONS
★ EXPERT SERVICE (ALL POOLS)
★ CHEMICALS, ACCESSORIES AND SUPPLIES

Have our Staff Open Your Pool and Provide You With a Complete Water Test.

Prompt and Courteous Service ***774-2133***
WINCHESTER SPRINGS



TODAY'S CHILD

BY HELEN ALLEN

THE TORONTO SUN SYNDICATE

The pose is indicative of Freddy's personality for he's a quiet lad, inclined to daydream. Handsome Freddy is five, Anglo-Saxon in descent. He is slightly built and small-boned with beautiful dark eyes, brown hair and fair skin. He is in good health except for being subject to colds.

Freddy would rather play by himself than with other children but enjoys adult company. He likes water, stars, colors and machinery — especially cranes and bulldozers. Though often inattentive in kindergarten, he is observant about such things as the color of eyes, hair, clothes and traffic lights.

Freddy's teacher says he is apparently average in intelligence but doesn't seem interested in what is going on in school. He has tremendous curiosity outside school and he likes books, especially if somebody will read him a story. He enjoys drawing, painting and coloring.

Even outdoors, Freddy is quite happy with his own company.

This engaging boy will be a fine son for parents with much understanding who can love him without expecting instant love in return.

To inquire about adopting Freddy, please write to Today's Child, Ministry of Community and Social Services, Box 888, Station K, Toronto M4P 2H2. For general adoption information, please contact your local Children's Aid Society.



HAPPY WITH GROWN-UPS

RUBBER STAMPS

THE MORRISBURG LEADER

SEE US FOR FAST SERVICE



FAIRBAIRN FUNERAL HOME LTD.
MORRISBURG
PHONE 543-2271
SERVING DUNDAS COUNTY SOUTH
GORDON FAIRBAIRN, President
H. C. FAIRBAIRN, Associate
FUNERAL DIRECTORS

STYLES & McINTOSH
COLOR TV • STEREO
Phone 652-4397 Iroquois
ELECTROHOME ★ GENERAL ELECTRIC ★ MAYTAG
SALES & SERVICE
Record Bar — 8 Track Car Tapes — 4 Track Tapes
Closed Mondays. Open Tues. to Sat. and Friday Nights

BRIDES TO BE:

FOR ALL YOUR WEDDING INVITATIONS, REPLY CARDS, ANNOUNCEMENTS, ENVELOPES, NAPKINS, THANK-YOUS, MATCHES & OTHER ACCESSORIES CALL 543-2987

The Morrisburg Leader

W. E. FITZSIMMONS
FUNERAL SERVICE
IROQUOIS
ESTABLISHED 1924
— Service Is Our Motto —
652-4452 or 652-4577



STOP

BEFORE YOU BUY FURNITURE OR APPLIANCES ANYWHERE — — —
WE INVITE YOU TO COME, COMPARE OUR PRICES

MENARD'S HOUSE OF FINE FURNITURE AND APPLIANCES LTD.

MORRISBURG SHOPPING CENTRE MALL — OPEN 9.00 TO 6.00 FRI. 9.00 TO 9.00 TEL. 543-3135
KEMPTVILLE HWY. 16 NORTH — TEL. 258-3361 OPEN 9.00 — 9.00

To celebrate the Opening
of the
Children's Hospital of Eastern Ontario
you and your family are
cordially invited
to attend the
Dedication and Official Opening
May 17, 1974, at 11:00 a.m.
or an
Open House
May 18 and May 19
2:00-4:00 p.m.

401 Smyth Road,
Ottawa, Ontario.

Visits by Volunteers Help for Mentally-ill

If you had $50,000 to spend, how would you spend it? If you were to ask that question to Gary Allan, Co-ordinator of Volunteer Services, Brockville Psychiatric Hospital, you would get a surprising answer.

"I would pay my volunteers for the 15,000 hours of time they donated last year," said Mr. Allan recently. "These people give of their time and expect nothing in return but the satisfaction received from working with people."

A few decades ago, tall walls, locked doors and many miles of ignorance and prejudice separated those labelled as mentally ill from the community. Patients had few, if any, visitors. Through the efforts of the Mental Health Associations, volunteer programs were established and people began visiting patients in the hospitals.

In the case of the Brockville Psychiatric Hospital, the local chapter of the Canadian Mental Health Association started the work in 1956. The program has progressed and is now under the direction of a full time hospital employee, Gary Allan. Since 1956 the program has increased from a few concerned citizens to approximately 175 interested volunteers. The 15,000 hours of time donated last year was mainly spent in individual contact with patients on the Hospital Units. As volunteers and people at the Brockville Psychiatric Hospital get to know each other better more and more time is spent by them away from the hospital. It is impossible to estimate the countless hours of time in the community.

A visit to a mentally-ill person is one of the best therapies possible for him. The hospitalized person is lonely and a visit by a good friend, relative or volunteer cheers him or her up and gives them courage and hope for the future.

You (friend, relative, volunteer) can bring the events of the world to the patient and the patient to the events of the world. You can help the patient become re-oriented to society. You can help another human being.

In addition to the many functions performed by volunteers at the Brockville Psychiatric Hospital, Mr. Allan states that they are quite willing to take on added assignments wherever and whenever they are needed, "but what counts is that they take it on their own to help constructively."

As the slogan for this year's Mental Health Week (May 5-11) indicates, "You can make a difference"; but as Gary Allan says, "Our volunteers **do** make the difference".

DEADLINE FOR CLASSIFIEDS IN THE LEADER IS TUESDAY NOON

NOW HEAR THIS

CBC-FM's Ideas series on Aldous Huxley has won first place in the education category in the 10th annual Armstrong Awards for excellence and originality in FM broadcasting. CBL-FM, CBC Toronto, will receive $500 and a bronze plaque for the programs Aldous Huxley and Beyond, a five part series about the late English writer and visionary. Producer of the programs was Patricia MacFarlane and the writers were Gary McKeehan and Andre Ransberry. Presentation of the awards for the best FM radio programs of 1973 will be made October 12 at the annual convention of the National Association of FM Broad casters in New Orleans.

Music From The Middle is the title of a new Saturday series from Regina, hosted by George Dawes. It offers a wide range of contemporary talent in a variety of styles for easy summer listening, chosen from CBC Broadcast Recordings.

Novelist Hugh Garner has written a new story, The Legs of the Lame, especially for reading on Anthology, Saturday, May 11.

On Sunday, May 12, The Entertainers presents A Mother's Day Music Box, a musical and poetic salute to mothers, written and performed by Doug Lennox and Heather Conkie. The duo has authored several previous Music Boxes, on various aspects of love.

Ideas explores the world of Physics and Beyond in a seven-part series, Mondays, beginning May 6. The aim of the series is to trace the origin and development of the central principles, i.e., specifically the Quantum Prin ciple and the Principle of Relativity, and theories of Physics with some of the scientists involved in their creation.

Glen Squire examines fears and phobias from personal case histories and also from a medical point of view on Concern, Wednesday, May 15.

Music by Canadian composer Srul Irving Glick (who is also a CBC music producer) is featured on Themes and Variations, Thur. May 16, and on Music and Opinion, the same date, the guest is cellist Denis Brott of the famous musical Brott family.

CARE is more than just a package

It's people helping people

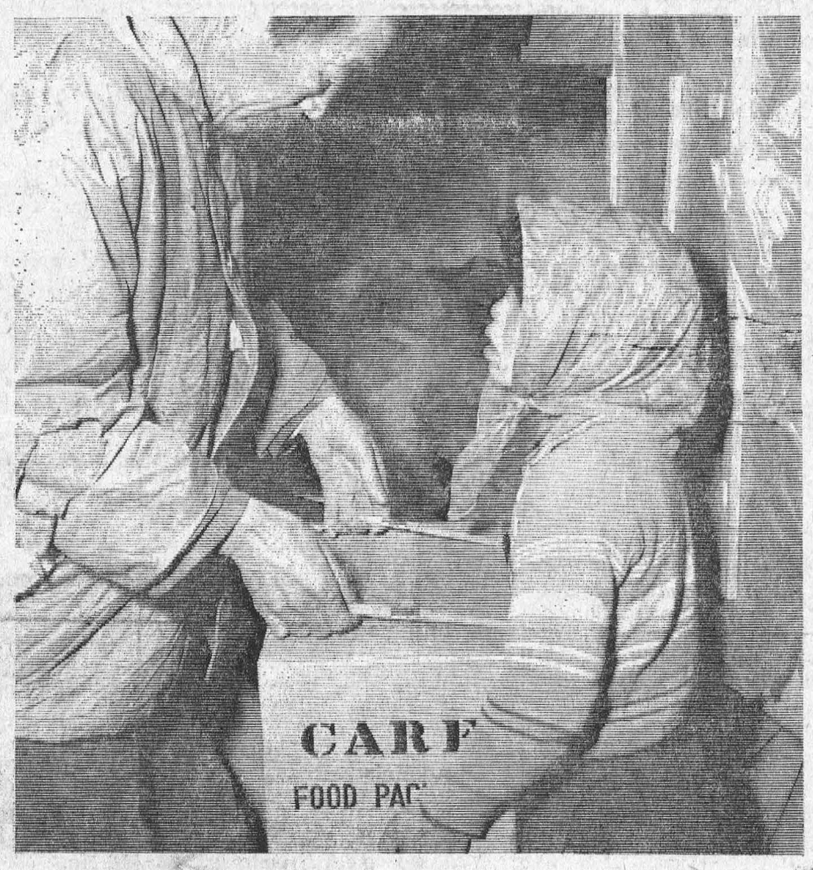

Each day CARE feeds millions of hungry families in Asia, Africa, and Latin America. But, these people hunger for more than food: the chance to help themselves.

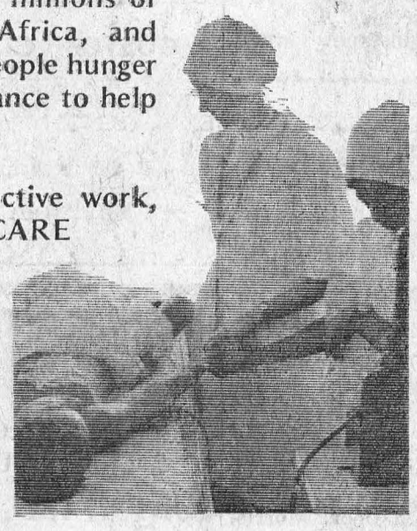

They yearn for productive work, for education, for tools. CARE works to satisfy these hungers.

Throughout the developing world Canadian CARE teams co-operate with local people in an effort to provide better nutrition, safe water, permanent housing, less illiteracy, more and better medical services, and information about family planning.

Through CARE's partnership program local governments give what they can and the people volunteer their labour.

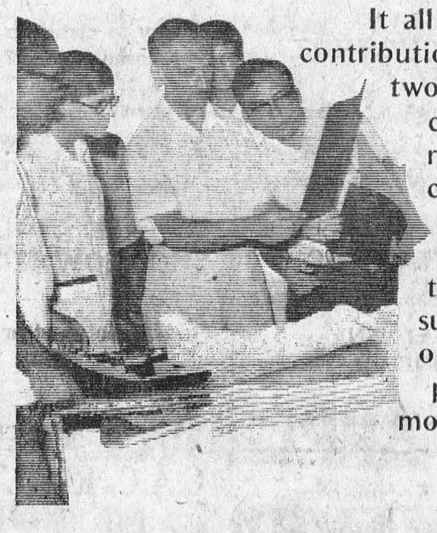

It all starts with YOUR contribution to CARE. For two dollars CARE can provide nourishing food to 180 children. Five dollars provide a CARE MEDICO team with enough suturing material for 20 operations. Ten dollars provide enough cement to mold 400 construction blocks.

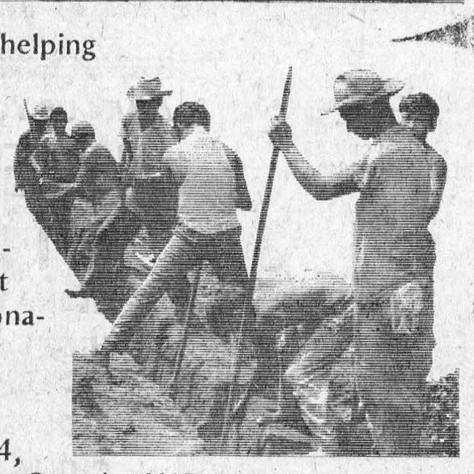

CARE is people helping people to help themselves. But most of all, CARE is YOU making all this possible.

CARE is a non-governmental, non-profit organization and all donations are tax deductible.

Send your dollars to:
CARE of Canada, Dept. 4,
63 Sparks Street, Ottawa, Ontario, K1P 5A6



Please cut out this coupon and return it with your donation. CARE will send you an official receipt and a report on current programs overseas.

CARE

I enclose $ .....
to help through CARE

Signature .....
Name .....
Address .....
City ..... Province .....

CARE Canada, Dept.4, 63 Sparks St., Ottawa K1P 5A6.

When PLANNIN' A NEW HOME / PLANNIN' A NEW COTTAGE / PLANNIN' A RENOVATION / PLANNIN' SEE LANNIN
H. S. Lannin Ltd.
GENERAL CONTRACTORS
PHONE 774-3637 WINCHESTER, ONT.

THINK! DON'T SINK! BE WATER WISE!

BEAVER

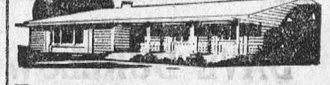

HOMES

Before you build or buy, investigate Beaver Homes. Precision engineering methods are used to achieve true, square construction. The components are built under strict quality controls at a modern Beaver factory. All are architecturally designed to meet C.M.H.C. and V.L.A. specifications and there is a selection of over 50 homes like the "Collingwood" illustrated above. Lot owners may require only $200 down and prices for a new Beaver Home shell erected on your foundation are much lower than conventional building methods. Get the complete facts today by mailing the coupon below ... or drop in to your local Beaver Store.

For Free Full Colour Homes Catalogue fill in and mail to:
Beaver Lumber Co. Ltd.
Planned Buildings Division
570 Harrop Drive, MILTON, Ont.

Name_____
Street_____
City/Town_____ Phone_____
I own a lot YES ☐ NO ☐
I plan to build this year:
YES ☐ NO ☐

Our WANT ADS ... to work for you

CARDS OF THANKS

My sincere thanks to all my rfiends and neighbours who remembered me while I was a patient at Hotel Dieu Hospital, in Kingston. Special thanks to Dr. Millis and the nurses on the 4th floor.

WILLIAM ALLEN

19p.

The family of the late Clinton R. Empey would like to express sincere thanks to friends, neighbours and relatives for the messages of sympathy, floral tributes and the many acts of kindness during their recent loss. Special thanks to Winchester Hospital staff on 2nd floor, Dr. G. Houze, Vice & Craig Ltd., Rev. Bruce. These kindnesses will long be remembered.

I wish to take this opportunity to extend to all my friends, neighbours and relatives my heartfelt thanks for all the lovely getwell cards, gifts, treats and visits during my stay in Winchester Hospital, and after coming home. A special thanks to Dr. Houze and Dr. Chande for their care and prompt attention to my condition, to the O.R. nurses and staff on 1st floor for being so kind to me. It all meant so much to me.

AMY FOSS.

19c.

My sincere appreciation is extended to all who were so kind to remember me with cards and visits while I was in Winchester Hospital. Special thanks to the doctors from the St. Lawrence Clinic, to the nurses on second floor, and to the kind friends who provided transportation to the hospital for my wife.

TREVOR CROWDER

19c.

I would like to express my sincere thanks to my friends and neighbours for the numerous cards, gifts, treats and calls while I was a patient in Winchester and since my return home. Special thanks to Dr. Haythornthwaite, Dr. Houze and first floor staff at the hospital. Your kindnesses will be long remembered.

LILLIAN WAGNER.

19c.

We wish to thank everyone who phoned, sent cards or stopped in at the funeral home to extend their sympathy upon the death of our loving father, Howard B. Tindal. A special thank you is extended to those who sent or brought food for us and for those who sent flowers or made contributions in our Father's name to the Heart Foundation, Cancer Society etc. Also, we especially wish to thank the Excelsior Lodge of Morrisburg for their heart felt service; to Rev. F. Gooch and Rev. C. W. Earle for their most comforting service and to the Fairbairn Funeral Home for their kind understanding and guidance. May God bless all of you.

Sincerely,
THE TINDAL FAMILY.

19c.

FOR SERVICE to
Brand Name Appliances
PHONE
DAVE DUKELOW
(and we'll make it right!)
SALES AND SERVICE
12 Alice St., Morrisburg
TEL. 543-2037

TO RENT

2-BEDROOM APARTMENT ON Lakeshore Drive. 2 Adults. PHONE 543-2127.

13tfc.

IN MEMORIAMS

HILL — In loving memory of Sandra Lee, who was killed on May 9th, 1972.

THE REASON WHY
Not until each loom is silent
And the shuttles cease to fly,
Will God unroll the pattern
And explain the reason why.
The dark threads are so needful
In the Weaver's skillful hand,
As the threads of gold and silver
For the pattern He has planned.

—Loving remembered by
MOTHER and DAD.
Mr. and Mrs. Ernest Hill.

19c.

MARCELLUS — In loving memory of Gordon who passed away May 9th, 1962.
We who loved you, sadly miss you
As it dawns another year;
In our lonely hours of thinking,
Thoughts of you are ever near.

Arthur, Brenda,
Marion and John DeGray,
Mother and Father.

19c.

LYDIA'S NEEDLE CRAFT
See my nice collection in handmade Needlepoint, beautifully framed, and others. A treasure to own — A pleasure to do. Free instructions. Refreshments.
5 Fifth Street
19p.

FOR SALE

BOY'S STANDARD 24" BICYCLE Good condition. Please call after 4:00 p.m.
PHONE 543-3138.

19p.

22' CABIN CRUISER. USED 1 season. $2,500.
59 Lakeshore Drive,
PHONE 543-3198

19tfc.

20 OCCASIONAL CHAIRS. SELL as a lot, or separately; 3 Roll-Away Beds; 1 Hydraulic Barber's Chair; 2 Shampoo Chairs; 3 Solid Oak Chairs.
59 Lakeshore Drive,
PHONE 543-3198

19tfc.

2 RUGS, MEDIUM SHAG, EACH 12' x 18'; One, tones of green; one green, brown and white. underpadding included. One month old. Sacrifice, $450.00.
PHONE 543-2510.

19c.

15½' BOAT with 50 H.P. MOTOR Steering Wheel Controls, Electric Start, Life Jackets, Skis, Ski Ropes and Trailer. Price, $700.00. Call evenings.
PHONE 543-2649.

19p.

ONE 2-BEDROOM HOUSE suitable for a couple; One 3-Bedroom House, paved driveway and poured concrete patio, — Basement completely finished.
HARLAND VEINOTTE,
PHONE 543-3315.

13tfc.

3-BEDROOM BUNGALOW in desirable location in Morrisburg, with beautiful river view. For particulars,
PHONE 613-828-9848.

11tfc.

VACUUM CLEANERS and Floor Polishers. Will demonstrate in your home.
RALPH COULTHART,
Morrisburg, Ontario.

15-17p.

FRESH SHOP HOGS — By the side. 60 to 70 Lbs. — Cut and wrapped for Freezer, 65c Lb.
COUNTRY MEAT MARKET,
DUNBAR, ONTARIO
PHONE 448-2123

6tfc.

TRY OUR SERVICE

We invite you to come in and try our service — Whether you wan tto buy a ring, a watch, a piece of jewellery (the most expensive or the least expensive), or repairs to any of these, just give us a trial. We want to please you.

WALTER'S JEWELLERY

Morrisburg Shopping Centre ***Ph. 543-3014***

COMING EVENTS

SUPPORT
YOUR LOCAL BROWNIES
ON COOKIE DAY
SATURDAY, MAY 11th

19p.

VARIETY NIGHT

On Friday, May 10th, at 8 p.m. there will be a Variety Night in Brinston United Church, sponsored by the Senior Citizen group, "Helping Hands". Free admission Everyone Welcome, age 0 to 100— and over.

EUCHRE

On May 15th at 8 o'clock in the Fraternal Hall, Morrisburg, under the auspices of the I.O.O.F. Lunch and Prizes.

19p.

EUCHRE

The Fellowship Club of the Anglican Church, Morrisburg, will hold a Euchre on Monday, May 13th at 8 p.m. in the church hall. Prizes and refreshments.

19c9.

NOTICE TO CREDITORS AND OTHERS

In the Matter of the Estate of Armorel Stella Beckstead, late of the Township of Williamsburg in the County of Dundas, widow, deceased.

ALL persons having any claims against the Estate of Armorel Stella Beckstead, late of the Township of Williamsburg, in the County of Dundas, widow, who died on or about the 18th day of March, 1974, are hereby notified to send particulars of the same to the undersigned on or before the 8th day o fJune, 1974, after which date the estate will be distributed with regard only to the claims of which the undersigned shall then have notice, and the undersigned will not be liable to any person of whose claim she shall not then have notice.

DATED this 3rd day of May, A. D. 1974.

MARY ELIZABETH BEAUDETTE,
Administratrix,
by her solicitors herein,
GORRELL & GRENKIE,
Box 820,
Morrisburg, Ontario.

19-21c.

MAKE US YOUR
MOTHER'S DAY GIFT CENTRE
★ **GLENAYR KNITS**
★ **HIGHLAND QUEEN SPORTSWEAR**
★ **BLOUSES**
★ **CHINA, POTTERY**
★ **CRYSTAL, LINENS**
★ **SOAPS**
A NEW SHIPMENT OF
CORO JEWELLERY
HAS JUST ARRIVED
DELAGE'S
HOUSE OF GIFTS
MORRISBURG, ONT.
Phone 543-3084

EX-SERVICE PERSONNEL

INTERESTED IN FULL TIME or part-time work in the Chssterville area? Good health. Must have served in the armed forces or R.C.M.P. Age not a factor. Inquire:
CANADIAN CORPS
OF COMMISSIONAIRES
38 Clarence St.,
Kingston, Ontario.
Telephone 542-2981
Also Winchester 774-2715.

18-19c.

GRAND OLE OPRY

Nashville, Tennessee, May 16th—20th; via Voyageur, $95.00 — and on June 2nd — Montreal Expos Baseball. $11.75 return — includes ticket. Phone FRANK MULLEN, Williamsburg. Tel. 535-2888.

19c.

THE STORMONT, DUNDAS & GLENGARRY COUNTY BOARD OF EDUCATION

requires for September 1st, 1974

PSYCHOMETRIST

for service in elementary, secondary and retarded children's schools. It is expected that the major portion of the psychometrist's time will be spent in elemen tary and retarded children's schools.

A Master's Degree in Psychology is desirable.

A car is essential as psychometrists in this school system are required to travel to several schools. Mileage is paid.

1973-74 SALARY—
Hon. B.A. Psychology
Starting salary ..... $ 8,500
Maximum $12,500
M.A. Psychology
Starting salary ..... $ 8,500
Maximum $13,000
- annual increment - $500.
- recognition for experience - $500 per year.

Salary is under review for 1974-75

Applications will be received by:

MR. H. K. MacLENNAN,
Superintendent of Education,
Stormont, Dundas & Glengarry
County Board of Education,
305 Baldwin Avenue,
CORNWALL, Ontario. K6H 5S6
Tel: (613)-933-6990

THINKING OF BUYING OR SELLING PROPERTY?
For Prompt, Efficient Service, Call:
RALPH McPHERSON
R.R. 2, Chesterville 448-2530
Representing
W. C. MacDonald Real Estate

18-21c.

FLOYD FISHER

REAL ESTATE BROKER
MORRISBURG, ONTARIO
PHONES:
Office 543-2044

BUNGALOW — Two bedroom, on 65' x 125' lot with good garage and paved driveway. T.V. Tower designed for easy comfortable living. Electric heating. Large livingroom, H.W. floor. Diningroom 12' x15'. Modern kitchen carpeted floor. Morrisburg. $32,000.

TWO STOREY FRAME HOME—South Mountain, 3 bedrooms, new 4 pc. bathroom, new oil furnace, hardwood floors; kitchen has tiled floor. Sunroom. Garage. New Well. $21,500.

FARM — 98 acres, Twp. Williams burg, 60 acres plowable, 38 pasture. Usable frame barns with water and electricity. 4 bedroom Solid Brick Home, modern conveniences. Livingroom, wall to wall carpet. 2 garages. $45,000.

RIVERVIEW, MORRISBURG — Frame with new steel covered siding, 3 bedroom home - neat, spacious and well cared for. Double living room with fireplace, diningroom, kitchen with plenty of cupboards. A truly charming home.

FARM HOME - FRAME — Three bedrooms, new bathroom, new O.F.A. furnace, cement floor in basement. Kitchen has double sink and excellent cupboards. Well maintained. Good drilled Well. $20,000.

SALESMEN

John Allison	**543-2989**
Alton Bolton	**543-2002**
Harold Fisher	**543-2213**
Bill Marshall	**543-3200**

MR. & MRS. HARVEY SHOW SLIDES TO "HELPING HANDS"

Members of "Helping Hands", the senior citizens' group from Williamsburg, Brinston and the surrounding area, held their regular meeting at Brinston Memorial Hall with a large attendance on Wednesday last.

A feature of the program was the presentation of beautiful coloured slides by Mr. and Mrs. Harvey of Morrisburg. The couple also entertained with duets. Mrs. Donald Buma and Mrs. Casselman also contributed to the program with songs and pianist for the occasion was Mrs. C. Coons.

Following a delicious lunch games were enjoyed prior to adjournment.

PLOWMAN WANTED

I HAVE 2 or 3 ACRES TO BE Ploughed and Disced. 6 Miles east of Morrisburg. Phone:
Ottawa, 733-0797, Collect.

17-19c.

FOR SALE BY TENDER

50 ACRES OF LAND, 2nd Concession of Williamsburg. Approx. 3 acres cleared. 1½ miles from Morrisburg. Tenders close June 29, 1974.
WRITE BOX 493,
Morrisburg, Ontario.

19p

ELECTRICAL

ELECTRICIAN will do all kinds of Electrical work. Free Estimates.
CALL 543-3139.

49tfc.

AUCTION SALE

TWILIGHT SALE to be held at the United Church, Iroquois, on Wednesday Evening, May 15th at 6:00 o'clock.

19p.

HELP WANTED

WAITERS or WAITRESSES $2.00 per hour, plus tips. Contact:
G. HARRINGTON,
The Pioneer Hotel,
Williamsburg, Ontario.
PHONE 535-2881.

19c.

MANAGER

Tired of working for someone else? Able to motivate other people? Must have sales experience. Car a must. Men or women.
INFO, CALL: 543-3268.

19p.

CUSTOM CLEANERS

BUILDING MAINTENANCE
EXPERIENCED, professional Cleaning of Offices, Floors, Windows. Commercial, Residential, Industrial.
INGLESIDE 537-2180.

19-26p.

CIAG INSURANCE
CO OPERATORS INSURANCE ASSOCIATIONS OF GUELPH
FIRE, AUTO, CASUALTY & LIFE INSURANCE
JUNIOR R.D. CASSELL
AGENT
Morrisburg, Ontario
PHONE 543-2075

LAWN MOWING AND ROLLING
Please Contact:
GERALD GURNHILL
PHONE 543-3114
18 Ottawa Street, Morrisburg

15-21c.

ART SANGER UPHOLSTERY SHOP
Corner of Duncan and Hwy. #2
MARIATOWN
TELEPHONE 543-3266

3tfc

Furniture Refinishing
Stripping - Repairs
FREE ESTIMATES
CARMAN REFINISHERS
PHONE 652-4602 IROQUOIS

3tfc.

FOR SALE

MAGAZINES, NEWSPAPERS
TOBACCO, CONFECTIONERY
CHARLIE'S SPORT SHOP
—OPEN 7 DAYS—

8tfc

HEARING AIDS
When you need a new hearing aid, we'll give you the salesman's commission of $100.00 off the price if you come to the office.
Phone 774-2606 or write:
SUMMERS Hearing Aid Centre
WINCHESTER, ONT.

BILL MARCELLUS
WE GIVE YOU MORE THAN YOU BARGAIN FOR

B-B-Q STEAK
10-Lb. Tray Pack — $9.50
FRESH GROUND HAMBURG
10-Lb. Tray Pack — $8.90
FRESH PORK PICNICS SLICED
10-Lb. Tray Pack — $6.50
FRESH FISH FILLETS
10-Lb. Tray Pack — $7.10
TENDERSWEET HAM BONELESS, 10-LB. AVG.
Lb. $1.29
FRESH EGGS
2½ DOZEN — $1.63
IN STOCK
WELL AGED STEER BEEF
Cut and Wrapped for Freezer
Sides 99c
Hinds 1.27
Fronts 86c
Effective to Sat. Nite, May 11

★

Open Hours:
Thurs., Fri., — 1:00 to 6:00 p.m.
Sat. — 8:00 a.m. to 6:00 p.m.
Until Further Notice

★

COUNTRY MEAT MARKET
TEL. 448-2123
DUNBAR, ONTARIO
12 Miles North of Morrisburg
5 M. North-East of Williamsburg
½ Mile West of Dunbar

VanALLEN'S
INDUSTRIAL WASTE AND SEPTIC TANK CLEANING - CALL
Cardinal 657-3271
1tfc.

NEED A LARGE AMOUNT OF MONEY FOR A LENGTHY PERIOD OF TIME?

Money to clean up old bills?
For home repairs?
A swimming pool?
To purchase a vacation home?
To take a vacation, or to send your children to university?

ASK ABOUT A "HOMEOWNER LOAN"

For appointment or information Call:

MR. BLANCHARD
C.A.C. REALTY LTD.
8 SECOND WEST,
Cornwall, Ontario
932-2825