THE CHESTERVILLE
RECORD

Vol. 88 No. 3 | Chesterville, Ontario | Single Copies 35¢ | Wednesday, September 15, 1982

Space at premium at Fall Trade Fair as booths sold out

(Staff) - Nine months of planning are complete; all available footage has been sold; organizers are holding their breath: All that is required to make the first Chesterville Fall Trade Fair a success is a crowd.

Chesterville Chamber of Commerce president, John Van Bruinessen said this week, everything is in readiness and looking good. A cross-section of businesses from the area may surprise residents with the wide variety of services they have to offer.

Everything from furniture to food stores, hot tubs to cosmetics and most services in between can be viewed at the fair which has booked more than 40 booths for the event.

Enthusiasm ran high when plans first began in the early, snowy months of this year, recalled Mr. Van Bruinessen. A short lull during the hot summer months had organizers temporarily worried but with Labor Day, business picked up so Chamber members had more requests for space than they had space.

A last minute cancellation allowed a business on the waiting list a chance to snap up a spot and it was quuckly gone, he noted.

Trade fair-goers will not only be treated to the spectacle of its area businesses putting on a show but will have the chance at a wallet full of 500 Trade Fair Dollars to be spent at any of the participating booths.

Chances to win the bonus shopping spree are a door prize offered by Chamber of Commerce, the organization which through its planning and work has made the Trade Fair possible.

The official opening of the Trade Fair will be held Friday at 5pm sharp said Mr. Van-Bruinessen. Special guests are reeve Carl Ward and deputy-reeve Bert van Kessel.

Movies for the children will be shown in one of the arena dressing rooms, said Mr. Van Bruinessen.

As well as the door prize, many businesses will be offering draws on their own, he explained and noted each business is also vying for a prize since a plaque will be awarded to the best booth.

Continuous music will be provided by Fawcett Organ and Piano Studio and refreshments will be available.

The Trade Fair is open Friday night (Sept. 17) 5pm until 10pm and Saturday 10am until 9pm.

Admission is $1 for adults and children under 12 are free.

If the Trade Fair is successful, it will be a repeat event, promised Mr. Van Bruinessen, who pronounced himself and Chamber pleased with response thus far.



Minister of Agriculture and Food, Dennis Timbrell, visited two farms in Eastern Ontario on his one day tour on Monday through Dundas and Stormont Counties - Carl Smith's in Chesterville, and Neil Williams' in Williamsburg. Mr. Smith, a well-known Holstein breeder, chatted with the minister about his farm on Monday morning. From left to right, Mr. Smith's mother, Vera Smith, his wife, Muriel, Mr. Smith, Mr. Timbrell and MLA for SD&G Osie Villeneuve.
record photo - macdonald

Timbrell: Media distorts agricultural news

AVONMORE (Staff) - The media have not been accurate in their coverage of farmers and farming, says Ontario Agriculture and Food Minister Dennis Timbrell. And the result, he says, has been some distorted images of the industry.

Speaking to about 100 farmers at Tagwi Secondary School Monday night, Timbrell said news reports have tended to create an image of an adversarial atmosphere between the farmer and the urban resident.

He made the comment in response to a questioner who complained that farmers were "getting flack" when increased operating costs forced the price of food up.

"I have not", he said, "in my 11 years as an MLA, had complaints from an urban consumer about the price of food. I think the urban resident is for the farmer more than the press lets on. I get academics, all the time, who shoot off their mouths about things they know nothing about."

The former provincial health minister, on his first tour of the area since taking over the Agriculture and Food portfolio seven months ago, spent most of the hour long session going over points he had been making throughout his tour stops - the need for federal tax incentives to encourage lending to the farm community, a 100 per cent national stabilization plan for farm commodities, and an assistance program for young farmers.

Citing the $60 million Farm Adjustment Assistance Program and the $36 million tile drainage program as evidence of the ministry's effort to help farmers out during this time of high interest rates, Mr. Timbrell nevertheless stated that the federal government will have to bring in a system of tax incentives if farmers are to have any long lasting relief.

"We have a new (federal) Minister of Finance now", he said. "We've got to convince him to get tax incentives to get lenders to get money back to farmers below the current prime."

Mr. Timbrell said he was particularily sympathetic to the plight of farmers just starting out and stated that his ministry is now looking at ways to offer assistance to beginning farmers.

One proposal being studied, he said, would be to beef up the Farm Credit Corporation, which at one time financed 70 per cent of farm borrowing but now is limited to 20 per cent.

"The FCC should be allowed to establish an Agri System", he said, "whereby the interest paid to lenders would be tax deductible. Then the money raised by the FCC could be lent to farmers at several points below the prime."

In addition to the problems of high interest rates and inflation, Mr. Timbrell said he realized that depressed commodity prices were also a concern and that he was committed to a 100 per cent

● continued on 2

Minister lobbied for KCAT building

Supporters want agriculture showcase for eastern Ontario

WINCHESTER (Staff) - Although supporters of a new major show ring and educational display building at Kemptville College of Agricultural Technology (KCAT) made a strong lobby to the Minister of Agriculture and Food, Dennis Timbrell, he remained uncommitted as to the possibility of such a facility.

While at a luncheon meeting of the Stormont, Dundas and Glengarry Progressive Conservative riding association at the Country Kitchen here on Monday, KCAT principal John Curtis, SD&G MLA Osie Villeneuve, Allison Fawcett and Basil Dawley of Winchester spoke publically of the need for such a facility in eastern Ontario.

Mr. Timbrell, in his speech to the gathering, noted he'd known about the proposal for the new building for some time. He added that he knows KCAT is highly regarded in eastern Ontario.

But he did not give a definite answer as to the possibility of the proposal. Mr. Timbrell said the money for the building wouldn't come from the agricultural minister's budget but from the Ministry of Government Services budget. Quickly he added that the Minister of Government Services is from eastern Ontario - Doug Wiseman of Lanark County.

Certain of the universal support the new facility would have Mr. Timbrell said it would only be a matter of fitting it into the services budget.

The minister noted the money spent recently in rural Ontario included three new bull testing stations this year alone.

The new KCAT facility would be considered in due course, when the Minister of Government Services could get to it, he concluded.

The estimated cost of the

● continued on 2

Running for Terry

CHESTERVILLE (Staff) - On June 28, 1981, the news media of Canada carried a story that touched deeply. Terry Fox, a man who inspired a nation with his courage and determination, had died at the age of 22. He had been the victim of the very disease he hoped his Marathon of Hope would ultimately bring an end to - cancer.

But during those months in which Fox ran across half the span of Canada on one leg , he created something strong, something enduring. It was a feeling. He had given the overworked word "brotherhood" a new validity.

His Marathon of Hope raised $23.5 million for cancer research, money that established new avenues for the study of the disease.

What Fox started must be continued. Cancer is a particularly insidious disease, striking anyone at any age. This year 220,000 Canadians will be under medical care for cancer. Eighty-four thousand people will be diagnosed for cancer for the first time.

Of every five deaths from all causes in Canada, one is caused by cancer.

On September 19, area residents can join the fight by taking part in Terry Fox Walk-Runs being held at North Dundas District High School and Osnabruck Centre and a Media Motorcycle Obstacle Run at Gartree Park in Long Sault.

The North Dundas Walk-Run will start at the school from noon until 2pm. The 10 kilometre will begin at the school, head west on Highway 43 and then loop around to the Nine Mile Road and back to the school.

Pledge sheets are available from the area schools and Beckers in both Winchester and Chesterville.

Last year, the NDDHS event attracted 150 participants who raised $8,000. Organizers (the event is co-sponsored by the Winchester and Chesterville Cancer Societies and the

● continued on 2

Rothwell-Osnabruck K-13 school opened officially

INGLESIDE (Staff) - The Rothwell-Osnabruck K-13 school (formerly Rothwell Public School and Osnabruck District High School) was officially opened last Thursday amid a flourish of bagpipe music and congratulations.

An assembly Thursday morning, just two days after the start of the 1982-83 school year, brought together all the students, from kindergarten through to grade 13, as well as the chairman of the SD&G County School Board, Mahlon Zeran, the director of education, Roger Leblanc, area school board trustees Sarsfield O'Connor and William Fleming, and Rev. Ian McAvoy and Father Thomas Villeneuve.

On behalf of the school board Mr. Zeran presented the school with a plaque and a portrait of Queen Elizabeth II commemorating the opening. Accepting the gifts were Owen Hollister, last year's president of the Rothwell Public School student council, and Shawna Stewart, this year's president of the Senior Student council.

Mr. Zeran told the students and staff of the school, only the third in Ontario to have students from kindergarten to grade 13 under one roof, and one principal that they have a unique school.

Mr. Zeran reported he received a telephone call from Doug Murray, principal of Rothwell-Osnabruck K-13 last week, excitedly informing him that enrolment at the school was up slightly.

Also speaking at the assembly Mr. Leblanc echoed Mr. Murray's enthusiasm for the school, noting that enrolment at the school did indeed go up by three students. He added that the enrolment would probably continue to climb as word of "this wonderful school goes around."

The opening of the school is a bench-mark in local education, Mr. Leblanc said. "The concept of making it work is breaking new ground."

The environment of the school will differ from that of most other schools, he noted.

Students today are restricted in their education because of the difficult economic times, and the K-13 represents a new concept in these difficult times. Both the challenges and the awards of the school belong to the staff and students.

He advised the younger students to look up to the older students; and he advised the older students to take care of the younger students, and set an example.

Earl Jeacle, vice-principal at the school was presented with the Ontario and Canadian flags which will be placed in the entrance to the school, while principal Doug Murray was presented with a guest book.

Mr. Murray, in his address to the staff and students, noted that Rothwell-Osnabruck was like a return to the little old red school house concept, except in a larger building.

The moment of the official opening was marked by the cutting of a ribbon. Janet Hartwell, a kindergarten student, was aided by her uncle, Louie Julien, a grade 13 student at the school.



The new Rothwell-Osnabruck K-13 School in Ingleside had a unique opening ceremony last Thursday morning. At a special assembly kindergarten student, Janet Hartwell, was aided by her uncle Louie Julien, a grade 13 student at the school, in cutting the official ribbon. Helping hold the ribbon are area Public School Board trustees, William Fleming (left) and Sarsfield O'Connor (right).
record photo - macdonald

Newsbriefs...

See you there!

(Staff) - The staff of The Record will be participating in this weekend's first Chesterville Trade Fair and hope to visit many of their readers at the display there. The best of luck in our draw for a $50 gift certificate from The Brookslyn is extended to everyone. See you there!

Minor change

(Staff) - Chesterville Minor Hockey Association registration will be held Sat., Sept. 18 in the Fairboard's Exhibit Hall rather than the arena, due to the Trade Fair. The equipment exchange and registration will take place from 9:30am until 12:30pm.

Undersea World

(Staff) - Two films made by the National Film Board and the Jacques Cousteau Society earlier this summer will be aired October 6 and 13 at 8pm. The second film, St. Lawrence: Stairway to the Sea was filmed through the St. Lawrence River and the expedition spent time in the Morrisburg area of the river, filming.

Heat unit report

SEPTEMBER 5 to 11

	Chesterville	South Mountain	Morrisburg
Rainfall	15.2	15.4	9.6
Accumulation	357.8	402.2	382.8
Heat Unit	122	119	124
Accumulation	2557	2563	2497

Lucky number

(Staff) - Alex Johnston of Burlington was the winner of the raffle sponsored by the Canadian Cancer Society, held at Stormont County Fair, Mon., Sept. 6.

Farmers facing two major problems minister says during eastern tour

WINCHESTER (Staff) - Dennis Timbrell, Ontario Minister of Agriculture and Food told SD and G Conservatives the cost of money and uncertain returns are the main problems facing the province's farmers, here Monday at noon.

Mr. Timbrell reiterated his statement later at a meeting for approximately 60 area farmers, at the Winchester Community Centre saying the province can tackle the interest rate problem through tax incentives for lending institutions but the price problem needs a comprehensive national stabilization program for all products not covered by supply management.

He explained at both meetings that the Ontario Farm Assistance Program has aided 2,700 farmers preventing many from becoming "bankruptcy statistics", which have increased four to five per cent this year in Ontario but far more in most other provinces.

The tax incentives would encourage institutions to provide money at less than prevailing rates, he said.

Mr. Timbrell added he is awaiting a response from Eugene Whelan, his federal counterpart, on a proposed Agribond program to carry on the small business program and on increased to Farm Credit funding.

He contrasted the federal and provincial government attitudes saying the province prefers to put more lending money on the market through tax incentive while the federal government wants to regulate and tax interest on money in banks.

Another of Mr. Timbrell's proposals, for a voluntary all-commodity stabilization program covering 100 per cent is also still being considered by Mr. Whelan, he said.

Backing his national program he said it would end the price war in some commodities between provinces citing the Quebec and Ontario hog industries as an example. The principle has been endorsed by several red meat associations, the Ontario Federation of Agriculture and the Grocery Products Manufacturers Council, he said,

To date no answer has been received and said Mr. Timbrell, "We want an answer from Mr. Whelan. If the answer is no, that's fine. We want to know if the federal government is for better stabilization or not."

The Monday afternoon, OFA-sponsored meeting at the Winchester arena raised the question of whether the minister would have the Farm Assistance Program become a permanent provincial fixture. Mr. Timbrell explained long term planning rather than 'of the minute' programs are necessary.

Dan Harkin, RR1 Winchester, said the agricultural industry has been waiting for the stabilization for several years and noted it cannot wait much longer.

In response, however, Mr. Timbrell advised farmers not to view agriculture in isolation from the rest of the economy, noting the recession is being felt in all sectors and the food industry cannot be totally isolated.

In response to Gord Garlough's concern for the extension branch and 4-H program Mr. Timbrell said no part of the services will be cut and in fact the 4-H program is being strengthened by the introduction of new farm and home management programs, as well as by the increase in 4-H scholarships.

The Foodland Ontario program has been one of the most successful marketing programs undertaken by OMAF and a recent trade mission netted a $12-million contract for Ontario commodities, he said.

Reassuring farmers concerned about the utilization of agricultural land for the cultivation of hybrid poplars, Mr. Timbrell told the group OMAF still has the final say before the Ministry of Natural Resources can give financial assistance to would-be foresters.

In fact, he said Bob Humphries AgRep for Dundas has refused assent in four cases recently but if foresters wish to risk their own funds on the trees, "It's still a free country".

Part of the blame rests with Eastern Ontario municipalities which have not incorporated the Foodland Guidelines in their official plans as other parts of the province have, he said.

He added the overall agricultural acreage has decreased in the last 10 years although there was a 14 per cent increase in cultivated land in that period. The ministry doesn't oppose the use of farmland for other purposes where it is in keeping with good planning practises, he concluded.



Dennis Timbrell, Minister of Agriculture and Food, spoke to various members of the Chesterville-Winchester area at a luncheon at the Country Kitchen Restaurant in Winchester on Monday. At the luncheon Mr. Timbrell was asked to consider the construction of a new show ring at Kemptville College of Agricultural Technology (KCAT). From left to right, John Curtis, president of KCAT, Mr. Timbrell and SD&G MLA Osie Villeneuve. record photo - macdonald

Timbrell lobbied for new facility

building is between $500,000 and $750,000.

Because KCAT's Purvis Hall was converted from a show ring into a classroom several years ago the college has been without a major showring for events such as the college Royal, 4-H shows, and pony shows.

Now the Royal and other shows are held in a new machine shed across County Rd. 44 from the major campus building.

The facility has been part of the college's long-range plans, said Mr. Curtis. He described the new facility as 100 by 140 ft., with a seating capacity of about 2000 people, and cattle holding and washing areas.

As a judge of cattle who has travelled across the country, Allison Fawcett told the minister eastern Ontario is the only place that doesn't have a proper showcase for agriculture.

Mr. Fawcett noted that eastern Ontario cattle breeders could lose their major facilities, the Cattle Castle, at the Ottawa Winter Fair (OWF).

Mr. Faweett has been commissioned by the Holstein Council of eastern Ontario to look for an alternative location in case the Ottawa facilities are lost.

However, later both Mr. Curtis and Mr. Timbrell dismissed the idea that the college would become the location for the Winter Fair cattle shows. Both men noted that the size of the proposed arena at KCAT was much smaller than the Ottawa Cattle Castle.

Cattle Superintendent of the OWF and Central Canada Exhibition Basil Dawley said the KCAT proposal has been under study since last year, and fits into the province's BILD (Board of Industrial Leadership and Development) program.

Both Mr. Mesman, and Norm Sterling, Carleton-Grenville MLA are aware of the proposal for an agricultural showcase he said.

Mr. Fawcett cautioned that the Cattle Castle at the OWF could be lost and directors of the cattle shows would be left without adequate livestock facilities, leaving the fair as simply displays of agriculture.

Although the show arena proposed Monday would not be big enough for an event like the Eastern Ontario championship show, it could be built close enough to existing KCAT facilities to accommodate a major show, Mr. Fawcett said.

Media distorts news says minister

● continued from 1

stabilization plan.

The plan, he said, would cover commodities not already covered by marketing boards. The voluntary program, funded equally between the federal and provincial governments and the producers, would give "farmers long-term stability and permit producers in each province to compete on a more equal footing."

During the question and answer period following his speech, once farmer asked if farmers could expect an increase in funding for tile drainage.

Mr. Timbrell said that would require a change in federal financial policy. The provincial government, he added, had already borrowed a record $36 million on debentures at 17 per cent interest for the program, while charging only 10 per cent.

As he wound up the meeting, Mr. Timbrell said that despite the economic conditions, his ministry "had no intention of reducing our services through the county offices."

Marathon of Hope

● continued from 1

Chesterville Rotary Club) would like to beat both marks this year.

The Terry Fox Walk-Run at Osnabruck Centre will begin at 9am at the new Township of Osnabruck Municipal Building. Pledge sheets are available at local stores and municipal buildings.

Gartree Park will be holding a Media Motorcycle Obstacle Race during the regular Club Motocross event. Members of the media, including sports editor Wayne Riley of the Chesterville Record, will ride an obstacle course to gain a maximum of 100 points. Members of the public may pledge money for the number of points gained.

The object of these events, of course, is to raise money for cancer research. Come out and participate and make your pledges.

The Marathon of Hope can continue only as long as people continue to care.

Because of You

600 deaf-blind people can learn the skills of independent living

CNIB

THANKS FOR YOUR SUPPORT
From your local CNIB office

FIGHT THE LUNG CRIPPLERS
Emphysema Asthma Tuberculosis Chronic Bronchitis Air Pollution

Armstrong Oil Burner Service
OIL & GAS FURNACES
Service & Installation
Authorized Natural Gas Dealer For NCgas
774-3522
• Selkirk Chimney
• Sheet Metal
• 24-hr. Service
• Free Estimates
• Service Plans
ASK FOR DWAINE
WINCHESTER, ONT.

TV Towers
10' Sections $32.95
CHANNELMASTER Fully Automatic ROTORS $94.95
CHANNELMASTER 3610 VHF Deep Fringe $99.95
CROSSFIRE 367/ UHF-VHF Deep Fringe $159.95
Quantum 1160 UHF-VHF Deepest Fringe $199.95
STEWART ELECTRIC
INGLESIDE SHOPPING PLAZA
Home Hardware
537-2733

PERMA we've got it steel buildings
PERMA BUILDINGS SEPTEMBER SPECIAL!
PERMA we've got it steel buildings
PERMA DOME 25 to 68 Wide
PERMA TECH 25 to 53 Wide
PERMA STRUCTECH 16 to 70 Wide
● 10 Yr. Guarantee
● Engineered Stamp
— Strongest Arch
— Best Door System
TAKE YOUR PICK $9,999.99
EXAMPLE
PERMA DOME
1. 40' x 110' 2 Endwalls + 12'6 x 18 Door
2. 45' x 95' 2 Endwalls + 14' x 22' Door
3. 47.5' x 80' 2 Endwalls + 14' x 24' Door
4. 50' x 75' 2 Endwalls + 14' x 24' Door
CALL COLLECT WHILE THEY LAST!
(613) 523-4613
OR WRITE FOR FREE CATALOGUE
PERMA BUILDINGS
2870 Cedarwood Drive
Ste 1214, Ottawa
K1V 8Y5
Name .....
Address.....
City.....
Phone.....
Bldg. Size.....
Use.....
Free Catalogue ( )

VISIT
MANE-WING STUDIO
R.R. 2, Ingleside
PAINTINGS
POTTERY
SCULPTURE
Libby Peterson
Phone — 537-2685
OPEN MAY thru DEC.
JANUARY TO MAY
BY APPOINTMENT ONLY!

ESTD B 1905
BROWNLEE FUNERAL HOME
FINCH
AMBULANCE SERVICE
984-2234

WANTED
USED RIFLES & SHOTGUNS
WE BUY
SELL OR TRADE
L & M GUNS
1 MILE SOUTH OF ST. ANDREW'S ON HIGHWAY 138
932-5583

NEW Waste Mover
the convenient way to move manure and...
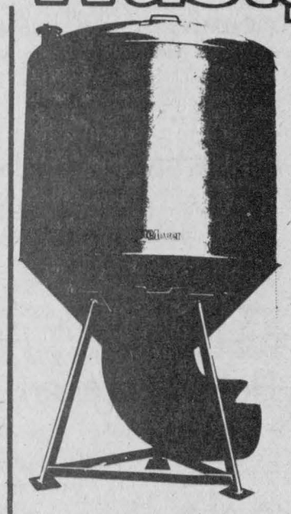
Manure Tank and Compressor installed for easy operation
Larger Tank
saves time and money!
Handles long or short cut straw
Few moving parts
Trouble-free construction
Engineered for strength
Flow elbows spun for easier flow discharge
All welds overlapped for added strength
Epoxy coated inside for increased life
Exterior painted for protection
Mounted on three legs for easy installation
Designed for safety, with a spun dome to equalize pressure and avoid mishaps.
Call now for information on our AGR-LEASE Program and E.S.P. (Extended Service Protection).
"YOUR COMPLETE DEALER"
ACRES EQUIPMENT LIMITED
WINCHESTER
Sales 774-2834
Toll Free 1-800-267-8235

UPPER CANADA VILLAGE
Agricultural Society.
THE
FALL FAIR
AND
PLOUGHING MATCH
WILL BE HELD AT UPPER CANADA VILLAGE
On SATURDAY and SUNDAY, the 18th. and 19th. SEPTEMBER NEXT
WHEN PRIZES WILL BE AWARDED IN THE FOLLOWING CLASSES
CATTLE
FAT STOCK
HORSES
SWINE
SHEEP
POULTRY
AGRICULTURAL PRODUCTS
VEGETABLES
FLOWERS
DAIRY PRODUCTS
DOMESTIC MANUFACTURES
LADIES' WORK
FINE ARTS
NO POLITICS!
GOD SAVE THE QUEEN!
UPPER CANADA VILLAGE. 1982 GAZETTE PRINTING OFFICE..

"THE SKY IS FALLING"

SAID CHICKEN LITTLE.

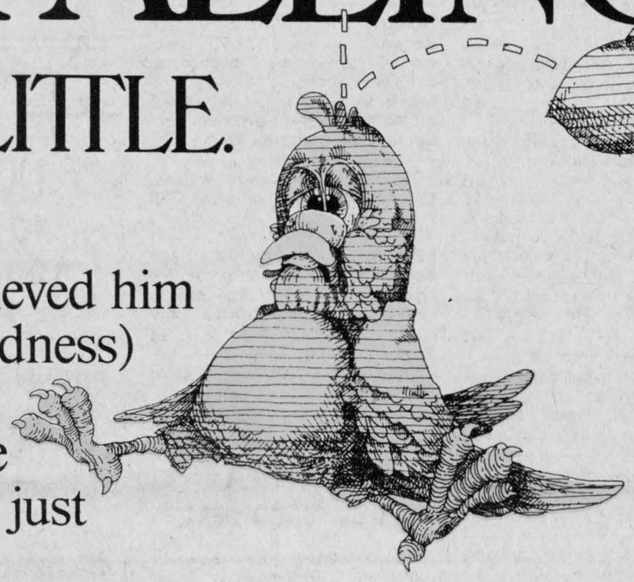

And a lot of people believed him for a while. Until (thank goodness) it was pointed out that what had hit Chicken Little on the head wasn't sky at all, it was just a small acorn.

Now these days, a lot of people believe that the country is falling apart.

And because we at Scotiabank have been a part of this country for 150 years, we think it is really important to point out that while the economy is not in very good shape, it is not all over, finished, kaput.

But most of the reports—what you read in the papers, what you see on TV—seem to us to be leaving the impression that the situation is almost hopeless.

Which only adds to the fear and pessimism.

Sure times are tough. But we've believed in this country before it even was a country.

This year, we're celebrating our 150th anniversary. And through the millions of Canadians we've met and dealt with, we've been left with a positive and optimistic outlook for the long term.

Canada is still rich in resources, and richer still in people.

Our institutions are basically sound and stable.

Most of us have been through tough times before. And made it through. And we will again. We're going to make it.

Maybe we should all start acting that way.

Scotiabank 150 1832-1982

WE'VE BELIEVED IN THE CANADIAN DREAM FOR 150 YEARS.

THE RECORD CLASSIFIED ADVERTISING

For Sale

FOR SALE — DeLaval Pipeline Milkers, new and used bulk tanks, Vacuum Pumps, Pail Milkers and Other Dairy Equipment. Garry Murphy, Brinston, 652-2337. Evenings, 652-2319. 25tf

SPECIAL FUNK'S SEED CORN — Variety 2660, Heat Units 2600, grain yields percent of mean 105; Variety G-4036, heat units 2650, grain yields percent of mean 103; Variety G-4042, heat units 2700, grain yields percent of mean 100. Price $30.00 per bag, 80,000 kernels. First Come, First Served. Earl Eamer, Avonmore (Farm Machinery Dealer). 6

FOR SALE — Sides of Pork, $1.26 lb. Country Meat Market, Dunbar. 448-2123. 13tf

TREAT YOUR FEET to better work boots by Kaufman, Greb, TufMac and Gorilla. CSA from $49.95. Lindsay & McCaffrey, Main St., Manotick, 692-3368. 16-14

FOR SALE — Used vacuum cleaners, excellent condition. Lynn Bissell, Ingleside, 537-2598.6

FOR SALE — Broomball equipment, sneakers, broom, shin pads, excellent condition. 448-3682. 3

FOR SALE — Guinea fowl for sale or trade. 448-3254. 3

FOR SALE — Used galvanized iron roofing, 60 sheets, 8 ft. long, 15 sheets, 7 ft. long. Hoople Creek Farm, Phone Ingleside 534-2003. 4

FOR SALE — Massey-Ferguson 2-furrow plow, 3 pt. hitch; also lady's bicycle. Sterling Myers. Phone Avonmore, 346-5523. 4

FOR SALE — 10-year-old quarter horse mare, excellent horse for children. Saddle and bridle included. Phone 984-2711 or 346-5469. 3

FOR SALE — 1 Used DeLaval pipe line milker, will fit most barns and will sell all or part; 4 used Milk Step Saver Systems; 1 single S.S. Universal pail unit; 3 double S.S. Universal pail units; several good used vacuum pumps capable of operating a pipe line. Garry Murphy Sales & Service Ltd., Brinston, 652-4802. 4-3

FOR SALE — Cedar fence posts, large selection. Picked up or delivered. Morrisburg, 543-2666. 30tf

FOR SALE — Full line of Pioneer chain saws, 15 per cent off. Also some demonstrators left. Bogart Motor Sales 448-2488. 3-3



FOR SALE — Teak coffee table, chair and teak bench with 2 gold cushions; window shades, assorted lengths; dining light fixture. Call 1-345-5489. 51tf

FOR SALE — Can-Con hog feeders only 1.6 per cent wast. See them at: Triple B Structures, Williamsburg (formerly Steinberg building). 984-2898 - 535-2820. 4

FOR SALE — Houle Barn Cleaner chain 7/8", $8.50 per ft., over 200 ft., $150. less per installation. B&B Construction. 984-2898 - 535-2820. 4

FOR SALE — Pair of boy's Micron skates, size 6, $20.00; pair boys CCM skates, size 7, $25.00; both in excellent condition. 448-2607. 3-1

DRAPERIES — Made to measure, good selection of fabrics, vertical blinds and upholstery work. Call for free estimate in your home. 448-2228. 3tf

FOR SALE — Well aged C1 steer beef. Sides - $1.45 lb.; Hinds - $1.65 lb.; Fronts $1.20 lb. Cut, wrapped and ready for the freezer. Country Meat Market, Dunbar. 448-2123. 13tf

FOR SALE — Household furniture, appliances, garden tools, picnic table, etc. 448-3561 after 6pm. 4

FOR SALE — 8" Coleman spaceheater and oil tank, used one year. 448-2638 after 5pm. 3

SPECIALS — Red Brand T-Bone Steaks, $2.65 lb.; Regular ground hamburg, 10 lbs, $1.39 lb. Country Meat Market, Dunbar, 448-2123. 3-1

FOR SALE — John Deere 243 ear-corn picker head, 2-row to fit John Deere forage harvesters, used 3 years. Phone 346-5610. 4-2

For Sale

FOR SALE — Woods freezers, famous for quality and durablity, in stock now in various sizes and prices. Get yours now at Fulton's T.V. and Appliances, Sales and Service, 448-2195, Chesterville. 3-1

FOR SALE — Barn boards, clean and dry, would make a nice finished rec room. Phone 984-2436. tfs

FOR SALE — New Idea picker-husker, 2 row, 3 years' old. 346-5610. 4-2

FOR SALE — 22 acres of second cut red clover. Bill Marcellus, 448-2123. 3-1

FOR SALE — Mueller Model O oval shaped 2078 litres with fully automatic wash, $2,000.00; DeLaval flat lid model, unit separate, 1529 litres, $500.00. R. Keith MacMillan Ltd., 984-2844. 4-2

WATER BEDS — Factory low prices starting at $239.00. Factory Outlet, North Gower, Ont. 1-489-3904. 41tf

FOR SALE — G.E. Electric stove, 24" with clock and timer, $125.00. 448-2137 or 448-2193. 3-1

FOR SALE — Used steel pipe and plate. I.R. Bell & Son, 3000 Copeland St., Cornwall. 933-1119. 31tf

FOR SALE
SCREENED TOPSOIL
also available
SCREENED SAND
E.F. NEVILLE & SONS
FINCH
984-2849
or 984-2427



HOUSE FOR SALE — To settle estate, 2-storey, 5-room frame house with siding, insulation and drilled well. Large lot on paved road on Bouck's Hill. Contact Box 426, Morrisburg. Tel. 543-3263. 4-3

FOR SALE — Trans AM, Black 1980, 13000km. Never winter driven. Phone 448-3380 after 6pm. 4

FOR SALE — Water Softeners, Myers pumps, iron or sulphur filters, chlorinators, plumbing supplies. Garry Murphy, Sales and Service, Brinston. 652-2337. 21tf

FOR SALE — 1971 Buick Skylark in very good running order; 1 six-month old billy goat; quantity of harness. 984-2289. 3-2

FOR SALE — Chrome set and 6 chairs; aluminum windows; S.P. 11 Surge vacuum pump with motor. 984-2583. 3-2

FOR SALE — Surge pipeline milking systems, parlors, feeding systems, water treatment equipment, stand-by power supply, new and used vacuum pumps, bulk tanks, milker pails and buckets. Peter Babcock Ltd., Surge Dairy Farm Equipment, 984-2991. 51tf

FOR SALE — Good quality dry firewood, maple, beech and ironwood, 4x8x16", $35.00 cord. Apply Morris Shaver, RR3 Ingleside, Tel. 537-2366. 3

TERMEER'S APIARIES
HONEY
FOR SALE NOW! UNTIL OCT. 1
(first road N.E. of Goldfield)
FINCH, ONT.
984-2890

FOR SALE — Just received a quantity of Pilot AM-FM receivers with cassette and-or 8-track tape player-recorders. Because of direct factory buying, these units are priced far below original retail prices. Fulton's T.V. & Appliances, Sales and Service, 448-2195, Chesterville. 3-1

SHEEP — 2 year old white faced ewes, synchronized bred for January $85.00; Finn-Suffolk ewe lambs, $75.00; black ewes and ram. Ph. 448-3241. 3

For Sale

NEW TWO HORSE TRAILERS — $3,495.00 and $3,600.00. Gerald A. Millar Sales, River Road East Prescott. 925-2597. 3-3

FOR SALE — 3-furrow plow 16" bottoms with automatic resets, excellent condition. Call 984-2547 after 6pm. 3

HOUSE FOR SALE — In Berwick, on lot 132'x170', two-storey, frame home, 3-bedrooms, bathroom, garage. Asking only $22,500.00 to settle estate. Phone 938-3860, M. Jean Cameron Real Estate Ltd., Cornwall, MLS. 5

FOR SALE — Canox welder, 180 amps, good condition. Call 984-2547 after 6pm. 3

FOR SALE — Large six-drawer wooden desk; captain's chair; ice box for van; all adjustable exercise bicycle and large bureau. Phone 448-2165. 3-1

FOR SALE — Dressed meat chickens and ducks, 4 lbs. and up. Phone 984-2426. 4

FALL WHEAT
A REAL GOOD DEAL

YIELD — Comparable to corn on a dry weight basis.
PRICE — Better than corn.
SAVE MONEY — Less fertilizer, less herbicide, no drying costs, less handling.
PROTEIN — 33 per cent more; wheat 12 per cent, corn 9 per cent.
COMFORT — Plant and harvest in good weather (no wet corn stalks to plow in November).
GRAVY — Revenue from wheat.
FREDERICK WHEAT — High yielding, no lodging, more grain in the bin.
$9.00 For 25 Kg Certified Seed Vitaflow Treated
CALL:
ROBIN FJARLIE
MAXVILLE — 527-5679

FOR SALE — Firewood; Beatty cow stanchions. 984-2257. 3

FOR SALE — Tractor 8N Ford, completely rebuilt, $1,289.00; farm trailer, $50.00; refrigerator, $75.00. 448-3416 (evenings). 3

APPLES FOR SALE — Pick your own apples or apples available at shed. Fresh cider on weekends. Bring containers. Come south of Williamsburg to gas station, turn right, go straight west four miles. Lyle and David Casselman, RR1, Iroquois. 3

FOR SALE — Plywood door 32x80, hinges, sash, complete; truck tire 750x15; heavy duty wheel 3/4 ton truck; Connor dryer, good condition. 984-2237. 4

FOR SALE — Canadian General Electric portable and Build-in dishwashers, complete with famous "power scrub" cycles. On sale now at great savings. Buy now and save. Fulton's T.V. and Appliances, Sales & Service, 448-2195, Chesterville. 3-1

FOR SALE — Charolais beef bull, 15 mos. old; 10 beef heifers, 10 steers, some young beef bulls Charolais and Hereford Cross; 50 pullets, heavy breed, starting to lay. Apply Peter Mesman, RR2 Monkland, 346-2303. 4-2

FOR SALE — 7 Holstein heifers open. 448-3274. 3

Wanted

WANTED — Bucket for litter carrier. 543-2721. 4-2

WANTED — Good home wanted for 2½ year old mixed terrier miniature collie, spayed female, very affectionate. 448-3561 after 6pm. 4

WANTED — Ride to Ottawa, Monday through Friday, 8:30am-5pm, downtown area, Metcalfe & Albert Sts. Contact Suzanne Benoit, 987-2886, (Crysler) or Shona Bedard at 987-2194 (Crysler). 3-1

WANTED — To buy BEEF HIDES. Higher prices paid. Call Ed Hartle, 346-5961. 25tf

BABYSITTING — Experienced babysitter available daytime or evenings. Phone 448-9112. 4

WORK WANTED — Experienced bookkeeper, typist, would like full or part-time work. Call 448-2558. 3

WANTED FOR EXPORT — Grade Holstein heifers due to freshen in November and December. Also grade Holstein heifers weighing 650 lbs. and over. Phone Ralph MacKenzie, 984-2027. 4-2

WANTED TO BUY — Beef Hides. Earl's Meats Ltd., Chesterville. 448-2324. 16tf

Wanted

ARTICLES WANTED — Top prices paid for scrap metal, brass, copper, lead, batteries, radiators. I.R. Bell & Son, 3000 Copeland St., Cornwall. 18tf

WORK WANTED — Mature girl looking for babysitting or household job. Call 448-2153. 3-2

Notices

NOTICE
TO SERVE YOU BETTER
THE FOLLOWING CHESTERVILLE BUSINESSES WILL BE
OPEN 6 DAYS A WEEK,
MONDAY TO SATURDAY.
AL-MOR LADIES WEAR
LOTS FOR TOTS
THE BROOKSLYN

NOTICE — Under new management, Wildwood Trailer Park offers choice serviced sites at only $270.00. 1983 season. Some winter activities. 7 miles south of Kemptville. No charge for winter storage. 258-2940. 4-4

D & D
PAINTING & DECORATING
Interior & Exterior
PAPER HANGING
FREE ESTIMATES
TEL. 984-2681
PROP.: DENIS DROUIN

GETTING MARRIED — Have your personal wedding story captured by an experienced photographer. We also take family, anniversary and personal photographs. Book early by calling Wayne LaPrade, Chesterville, 448-2321 days or 448-2852 evenings. 20tfs

R & F MASONRY
Brick-Block & Stone Work
Fireplaces, Barbeques, Patios
Chimney Repairs & Buildings
All Types of Concrete Work
FREE ESTIMATES
Avonmore — 346-5615
Cornwall — 938-0098

REWARD — For information leading to recovery of large Sunbeam gas barbeque stolen August 26 in Morewood. 448-3561.4

NOTICE

On Labour Day, the David Whetter Family, Hwy. 43, lost their barn and contents to fire.

Anyone wishing to donate hay or straw may call 984-2609 or 984-2873 to arrange for pick-up or delivery.

Cash donations may be made at Bank of Nova Scotia, Chesterville or Bank of Montreal, Finch.

NOTICE — Once a week for all your travel needs, call Dianna or Dee or World Wide Travel Bureau, Cornwall. 933-8720. 33tf

WEDDING INVITATIONS — ANNOUNCEMENTS — ACCESSORIES — 3 distinctive lines. Custom Printing. Eastern Ontario Graphics Ltd., Hwy. 43, By-Pass Chesterville. 19tf



BOB'S BARBER & HAIRSTYLING SHOP
HOURS
Monday — Closed
Tuesday — 8:30am - 5:30pm
Wednesday — 8:30am - 5:30pm
Thursday — 8:30am - 5:30pm
Friday — 8:30am - 9pm
Saturday — 8:30am - 5:30pm
52tf

Notices

FARRIER MOBILE SERVICE — Horse Shoeing and Trimming. Now also equipped to trim catle. Call Myrle McMillan, 448-2642, Williamsburg, Ont. 33tf

NOTICE — For superior dry-cleaning service, drop your clothing in at Al-Mor Ladies. 52tf

NOTICE — For all your cake supplies drop in and order your specially made cake ....Birthday, Wedding, Anniversary. Hours - Mon.-Fri.,8:30-4; Saturday by appointment only. Country Cake Boutique, located in Countryman Electric Building, Hwy. 43, East Chesterville. 448-2474. tf

MARION FAWCETT BEAUTY SALON



NEW FALL HOURS
511 MAY ST.
WINCHESTER
Starting September 1st
WED., THURS., FRI. — 9-4
SATURDAY — 8am-4pm
PHONE 774-2175
PROP.
Marion Fawcett
5-5

BOARDING — All breeds dogs and cats. Breeders of Labrador Retrievers, black, chocolate and yellow puppies. 1-987-5479, Ro-Shan Kennels Reg'd. 29tf

NOTICE — Aluminum and Vinyl Siding, Roofing, Doors, Windows, Eavestroughing. Free Estimates. Phone 448-2855 after 6 P.M. 2tf

SEAWAY VALLEY CHRISTIAN COUNSELLING SERVICE AND THERAPY — For inquiries, phone 543-2606 (weekdays) or write Box 1063, Morrisburg, Ont. K0C 1X0. 5

Riverside Carpentry Inc.
— Farm Buildings
— Additions
— Renovations
— Roofing
— Siding
— Wood Furnaces
WE AIM TO PLEASE!
HUBERT CASSELMAN
984-2553

ONTARIO
MINISTRY OF NATURAL RESOURCES
(Division of Mines)
Form 5
The Pits and Quarries Control Act, 1971

NOTICE OF APPLICATION

I, E.F. Neville, Box 95, Ingleside, Ontario, K0C 1M0 hereby give notice that application has been made for a licence to open, establish or operate a quarry on the lands described as follows: Lot Pt. 12, Concession 1, Finch Township, County of Stormont consisting of 150 acres, more or less.

The estimated amount of rock to be extracted annually is 15,000 tons.

The operation will be an intermittent operation with a portable plant installation.

The last day upon which written objections may be filed with the Minister of Natural Resources is October 24, 1982.

E.F. Neville
(Signature of Applicant)

Dated this 8th day of September, 1982.

Please forward any and all objections in writing to D.B. Willis, Pits and Quarries Inspector, Ministry of Natural Resources, P.O. Box 1749, Cornwall, Ontario, K6H 5V7. 3-2

ATTENTION FARMERS! — Fence line clearing; manure pile removal; ditching; manure lagoons; septic systems; equipment rentals. Free Estimates. Rick's Excavation Service, Cornwall, 938-1533 (nights). 28tf

Notices

CONSEIL D'EDUCATION DES COMTES DE STORMONT, DUNDAS & GLENGARRY COUNTY BOARD OF EDUCATION

Requires for the Period
October 11, 1982 to February 4, 1983

TEACHER

To teach Typing (grade 9), Typing (grade 10) and Business Correspondence (special commercial) at North Dundas District High School. Applications will be received until September 24, 1982, by:

Mr. Don McGahan
Principal,
R.R.3 Chesterville, Ontario.
K0C 1H0

M. Zeron, Chairman. R.A. Leblanc, Director
3-1

NOTICE
FOR GOOD BUYS
4 J'S VARIETY
Charles & John Street
CRYSLER
LADIES VINYL COATS
BLUE ON WHITE
$6.00
JEANS
AND MORE MORE!!

NOTICE TO CREDITORS AND OTHERS

IN THE MATTER OF THE ESTATE OF CAMPBELL THOMPSON, late of the Village of Chesterville, in the County of Dundas, Retired Contractor, Deceased.

NOTICE is hereby given, pursuant to the Trustee Act, that all persons having claims or demands against the Estate of CAMPBELL THOMPSON, late of the Village of Chesterville, in the County of Dundas, Retired Contractor, deceased, who died on August 16, 1982, are required to deliver, or send post prepaid, full particulars of their claims to the undersigned Executors of the estate of the above-mentioned decedent, on or before the 15th day of October, 1982.

TAKE NOTICE that after such last mentioned date the Executors will proceed to distribute the assets among the Parties entitled thereto, having regard only to the claims of which notice shall then have been received by them.

DATED at Chesterville, Ontario, this 1st day of September, 1982.
CASS-WORKMAN-BARNHART
Barristers & Solicitors
Chesterville, Ontario.
K0C 1H0

Solicitors to Executors
5-3

WELDING — Electric and acetylene mobile unit, Construction - Farm - General. Phone 448-2879. Charles Casselman, College St., Chesterville, Ont. 6

SAVE YOUR OLD FREEZER FROM HARD LABOUR — Let us slaughter, cut, wrap and freeze your beef and pork. We will smoke your bacon and ham. Earl's Meats Ltd., Chesterville. 448-2324. 11tf

For Rent

FOR RENT — 1-bedroom apartment in Ingleside, $133.00 per month. Call 537-8127 or 1-345-5489 for info. 51tf

FOR RENT — 4-bedroom farm house, centrally located, Newington area, forced air, modern conveniences. 984-2433. 4

FOR RENT — 2-bedroom apartment . Available Sept. 1. Call 346-2324. 52tf

FOR RENT — Wedding and anniversary cakes. Phone Country Cake Boutique, 448-2065. 12tf

FOR RENT — 3-bedroom house in Chesterville, modern conveniences. References required. Phone 448-2332. 42tf

Coming Events

W.I. MEETING — Mrs. H.R. Noblitt, President elect F.W.I.C. will be the guest of Chesterville Women's Institute, October 5, 2pm in the Community Hall. This is in celebration of the 80th year of the Chesterville Women's Institute. Public cordially invited. 5-3

Coming Events

BROWNIE PACK — A new Brownie Pack will be opening in Avonmore. Meeting every Wednesdayd 3:15 to 5pm in the Avonmore Community Centre. Open to girls age 6-7-8-9. First meeting Wed., Sept. 15 at 3:15. Brown Owl, Mrs. John Worrall, 346-2257. Tawny Owl, Mrs. Dennis Wattie, 346-2196. Very interested in good used Brownie uniforms, all sizes. 4-2

MIXED PARTY — In honour of Annette Van Lanen, daughter of Mr. and Mrs. Martin Van Lanen of Oxford Station and Sam Hummel, son of Mr. and Mrs. Charles Hummel of Chesterville, Saturday, October 2nd, Chesterville Community Hall, 9pm-1am. $3.00 per person. Lunch served. Music by The Lancers. Everyone welcome. 5

WEDDING RECEPTION — In honour of Carolyn Hume, daughter of Mr. and Mrs. Hiram Hume, Berwick and Jerry Corkery, son of Mrs. Gwen Corkery, Ottawa on Sat., Sept. 25, 9pm-1am. Crysler Community Centre. Music by The Lancers. Everyone welcome. No jeans please. 4-2

EUCHRE — In Fraternity Hall, Ingleside, Thursday, Sept. 16, 8pm. Prizes and Lunch. 50-50 Draw. Everyone welcomed. Sponsored by the I.O.O.F. 3-1

MINI-BAZAAR AND TEA — Sat., Sept. 18, 1:30-4pm. Finch Community Hall. Everyone welcome. Sponsored by Finch W.I. 3

CHESTERVILLE W.I. — Will meet in the Institute Room on September 20, 8pm. Mr. W. Hossie of K.C.A.T. will be the guest speaker. 3-1

FORTIETH WEDDING ANNIVERSARY — In honour of Mr. and Mrs. George Jackson in Avonmore Community Centre on Sat., September 18. Everyone welcome. 3

INTERNATIONAL TOASTMISTRESS — Is for any adult seeking communication skills, public speaking skills, leadership training, organizational techniques or greater self-confidence. The first meeting of the year will be held on Tuesday, September 21 at 8:00pm in Morrisburg Public School. Guests are welcome. For information phone Linda Carpentier 543-2514 evenings. 3

REGISTRATION — For the Cubs, Brownies and Girl Guides Monday, Sept. 20 from 7-9pm at Chesterville Legion Hall. Cubs $12.00. Urgent need for leaders and assistant leaders for Scouts and Beavers. Anyone interested call 448-3070 or come to the Legion Hall Registration night. If we cannot get leaders the whole scouting activity in Chesterville will fold. 3

DANCE — Sponsored by Chesterville Junior C Flyers Hockey Club will be held Sat., Sept. 25, 9pm-1am Chesterville Community Hall. Music by Blaine's Disco. Age of majority on request. Everyone welcome. 4

ST. BERNARD'S PARISH HARVEST SMORGASBORD SUPPER — Sunday, Sept. 26, 4:00-8:00 pm, Finch Community Centre. Everyone welcome. Adults $5.00 - Children under 12, $2.50 - Preschoolers Free. 4-3

MIXED PARTY — In honour of John Kurvink and Caroline Herzberg at Chesterville Community Centre, Friday Sept. 17. Blaine's Disco. 9pm-1am. $2.50 per person. Lunch included. Everyone welcome. 3

BUS TOUR — To International Plowing Match near London, Ont. Sept. 30-Oct. 2. Leaves Alexandria, Chesterville, Winchester, Morrisburg. $119.00 per person double occupancy includes bus, accommodations, admissions to Plowing Match and Ontario Agricultural Museum. Contact Stormont Tours. 346-2063 or 933-6630. 3-2

Coming Events

35TH ANNIVERSARY BANQUET — DANCE — South Nation River Conservation Authority 35th Anniversary Banquet and Dance, Friday, Sept. 17, 1982, 5pm-1am. St. Albert Community Centre. Tickets, $10.00 per person and are available at the Authority Office, Berwick. Dance is open, $5.00 per couple at the door. Music by Winchester & District Concert Band. For further information, contact Cheryl Baker, 984-2400. 3-3

THANKSGIVING TOUR — Wheeling, Pittsburg, $215.00 per person double occupancy. Special rates for triple and quad. For brochure and information: Frank's Tours, Box 606, Morrisburg, Ontario - 543-3444 (office) - 535-2888 (after hours). 3-4

AUCTION SALE — McHaffie Auction Hall, Hwy. 31, Morrisburg. Auction Sale every Friday, 7pm. Open every Monday and Tuesday evenings 6-8pm to receive your consignments. Flea Market opened every Sunday. 543-2226 or 543-2523. 33tf

35TH WEDDING ANNIVERSARY — The children of Mr. and Mrs. Fred Pyper invite you to join with them to celebrate their parent's 35th Wedding Anniversary on Friday, September 17, 8-1, at Winchester Community Centre. Music by Gary and Mickie Code and The Running Kind. Best Wishes Only. Buffet Lunch. 3

25TH WEDDING ANNIVERSARY — The children of Guy and Marcelle LeBrun wish to invite you to celebrate their parents' 25th Weddig Anniversary, September 18, 1982, 9pm-1am at Finch Arena. Music by: Jack & His Country Boys. Everyone welcome. 3-3

REGISTER NOW! Cake Decorating Course beginners. Oct. 4, 7-10pm. Four Monday nights. 448-2065, Country Cake Boutique. 5-4

TWENTY-FIFTH WEDDING ANNIVERSARY — The family of Rae and Frances Hummel would like to welcome relatives and friends to an "At Home" on the occasion of their 25th Wedding Anniversary at the Williamsburg United Church Hall from 1-4pm on September 25, 1982. Best wishes only. 3-2

ANNUAL HARVEST SUPPER — Our Lady of the Rosary Parish, Crysler, Sunday, Sept. 19, 4:30-8pm at Crysler Community Centre. 3-2

WEDDING RECEPTION — In honour of Fay Whitford, daughter of Mr. and Mrs. Floyd Whitford, Ingleside and Peter Bisaillon, son of Mr. and Mrs. Rejean Bisaillon, Ottawa, Sat., September 18th, 9pm-1am. Royal Canadian Legion, Morrisburg. Band: Country Road Affair. Everyone welcome. 3

SPECIAL FALL TOUR TO PENNSYLVANIA — Enjoy hospitality, good food, fun and countryside tour at Kelley's in the Poconos. Round off the tour with dinner theatre at Hazleton; see professional cast in "I Ought to be in Pictures". For four fun-filled days, October 25-28, the cost is $199. each, two persons sharing room. Transportation, accommodation, entertainment, 6 meals included. Phone or write DUNDAS TOURS, Iroquois (652-2005) for brochure and booking. 3-2

WEDDING RECEPTION — In honour of Ralph and Betty Dillabough on Sat., Sept. 25, 1982 in the Legion Hall, Chesterville from 9pm-1am. Music by Midnight Blue. 3

STORMONT AND EASTERN COUNTIES PLOWING MATCH — On Clifford Middleton's Farm, 3½ miles north of Osnabruck Centre, County Road 14, Friday and Saturday, Sept. 17 and 18. 3

D.A.T.A. DAY '82 — Saturday, September 18, 1982, 9am-10pm at the Morrisburg Arena. For young people aged 11 to 16. Registration fee of $4.00 includes Informative guest speakers, top quality entertainment, activity periods, meals, snacks and dance. Watch for registration forms and register early!! 3-4

All forms of classified advertising - Births, Deaths, For Sale, Cards of Thanks, In Memoriams, Coming Events, Engagements, etc. - are on a **CASH BASIS ONLY** and are charged at the rate of 10 cents per word with a minimum charge of $2.00. Box numbers for confidential replies are available at an extra charge.

The Chesterville Record will accept photos and write-ups of 50th and 60th wedding anniversaries **FREE OF CHARGE.** Photos of other anniversaries and engagements will be published but only as paid social announcements. There will be a $10.00 minimum charge for the photo and a write-up of not more than 125 words. If the write-up exceeds 125 words, it will be charged at the rate of 10 cents per word for each word over the 125 maximum.

Wedding photographs and write-ups brought in within three weeks of the event will be published **FREE OF CHARGE.** Write-ups must not exceed 200 words. There will be a minimum charge of $5.00 for the wedding picture and $10.00 for the wedding write-up if brought in more than three weeks after the event. Write-ups must not exceed 200 words.

All photographs must be of professional quality, black and white.

Deadline for word classifieds is **2pm** on the Tuesday preceding Wednesday publication.

call: 448-2321 448-2322

Auction Sales

AUCTION SALE
In the Village of Avomore, 53 Main Street at the home of Mrs. Hannah MacRae.
SAT., SEPT. 18th
10 A.M.

Buffet; oil lamp; mirrors; picture frames; Victrola; wringer washer; G.E. fridge; 2 brass jardinaires; odd chairs; blanket box; milk can; double bed & dresser; lantern; crocks; homemade wooden tool box; dresser with bevelled mirror and washstand; 3 trunks; 2 bicycles; bird cages; wash basin & toilet; wicker basket; what-not shelves; kitchen appliances; coloured television, 26", like new; iron bed; dresser with oval mirror; oil painting; old records; step ladder; press back rocker; press back chairs; view master & pictures; odd chairs; flower stand; 2 card tables; table lamps; end tables; Beach HD stove; foot stools; old cookie tins; baby crib; suit cases; B&W T.V.; floor polisher; old farm tools; rocking chairs; plus other small items.

TERMS — CASH
PROP.
Mrs. Hannah MacRae
AUCTIONEER
Murray Blair
Avonmore, Ontario.
346-5568
3-1

AUCTION SALE
HOUSEHOLD FURNITURE & ANTIQUES
CHURCH STREET, FINCH
SATURDAY, SEPT. 25
1 P.M.

Single twin beds, springs and mattress; single bed, spring and mattress; vanity; bookcase; platform rocker; occasional chair; Admiral T.V.; Roll-a-way cot; quilts & beddings; pots & pans; dishes; Electrolux vacuum cleaner; 2 card tables & chairs; floor waxer & shampooer; rugs; floor lamps; lamps; Underwood typewriter; garbage can; wash tubs; pails; step ladder; tools; hammock & stand. **Antiques** — Gerhard Heinlzman piano & bench; Victorian love seat, newly upholstered; Victorian rocker (red velvet); 2 Victorian chairs; what-not; china cabinet; 2 press back chairs; oak round drop leaf extension table; blanket box; cedar chest; wash stand; marble top table; oak dresser; mirror; 2 chairs with needlepoint bottoms; Queen Ann chair; 2 cane bottom chairs; magazine rack & table; chamber pot; crock with blue flower; set of Florentine dishes; Nippon cocoa set; Nippon lemon squeezer; mustard jar; cheese dish; depression glass; other old dishes.

Numerous Other Articles
TERM$ — CASH
PROP.
Mrs. Vonnie MacMartin
AUCTIONEER
Harold Ball
448-3161
3-1

FARM AUCTION
HERD OF DAIRY CATTLE
FARM MACHINERY
TOOLS, ETC.
1 mile S. West of Lefaivre, Ont., Con. 2 or 4 miles North of Alfred, Ont., Russell County. Watch for sale signs on Highway 17, Alfred, Ont.
FRIDAY, SEPT. 17
12:30 NOON

Livestock — 29 head as follows: 19 high grade Holstein dairy cows, due from Dec. to Feb.; 4 high grade Holstein heifers, due in Dec. and Jan., 2½ yrs.-old, approx. 1,000 lbs. each; 4 Holstein Heifer calves, 6 months old; Holstein calf, steer, 6 months old; Holstein bull, 2-yrs.-old. **Machinery** — Ford 4000 tractor with front end loader, p.t.o., hydraulic; small Ford tractor, p.t.o., hydraulic; tandem dumping trailer; 2 International combines No. 91, self-propelled with scour clean, very good condition; 2 rubber tired wagons with hay platform; New Idea bale elevator, for corn or oats, also; bale fork for tractor; tractor blade; Farmhand hay rake, on rubber; hay mower; seeder wheels; set of tractor chains, good; Allied bale stooker, gas motor; camper trailer, old; plow, 2-furrow, hydraulic; Massey Ferguson baler No. 12, very good condition; Massey Harris seeder; Snow Jet Ski Doo, 19 h.p.; plow, old; crib for corn, old; scale, cap. 1,000 lbs.; gas furnace, motor, 3-4hp; logging chain; drums; pails; water hoses; plastic hose; water pump and motor; gas motor; shovels; forks; steel rope, 50' long, tools; etc.; many other articles too numerous to mention.

Farm Also For Sale
165 acres of land
Good farm buildings, house, etc.

Canteen on Spot
TERMS — CASH
Or Certified Cheque
PROP.
Conrade Lalonde
Con. 2, Lefaivre, Ont.
613-679-2639

AUCTIONEER
Regent Menard
Embrun, Ontario.
613-443-2884
3-1

VICE & CRAIG
Funeral Homes Inc.
METCALFE
821-2120
WINCHESTER
774-2120
CHESTERVILLE
448-2120

Coming Events

MEETING — If you want a Snowmobile Club in this area this year and beyond, don't miss the Winchester Township Snowmobile Club meeting on Tuesday, September 28, at 8pm at the Winchester Community Centre. If you don't show up, there won't be a club. 3

AVONMORE, Turkey Supper — Presbyterian Church, October 20th. Admission - Adults, $5.00 - Public School Children, $3.00 - Pre-school, Free. 3

BRIDAL SHOWER — In honour of Fanny Kramer, bride-to-be of John Bols, Thursday, September 23, 7:30pm in Finch Senior Citizens Hall. Everyone welcome. 4

RUMMAGE SALE — The Evening Unit of the U.C.W. will hold a Rummage Sale of used clothing and household articles on Sept. 24 at 1:30pm in the dining hall of Trinity United Church, Chesterville. Everyone welcome. 4-2

AFTERNOON BRIDGE — Of the Chesterville Unit of the Winchester District Hospital Auxiliary will be starting on September 28, 1982. Phone 448-2840. 3-1

BONNIE GLEN , Hwy. 43 — Alexandria, 525-2646, 525-3078. **Sat., Oct. 2** — 7th Annual Mini-Oktoberfest Edelwies Band from German House, Montreal. **Sat., Oct. 9** — For the best in fiddling music - The Glengarry Oldtime Fiddlers present the Schryer Family from Sault Ste. Marie. 5-3

MIXED PARTY — In honor of Gerry Zeran, son of Mr. and Mrs. Bert Zeran and Brenda Lee Picken, daughter of Mr. and Mrs. Calvin Picken, Friday, Sept. 17, 1982, Newington Fair Hall, 9pm -1am. Music D.J. Everyone welcome. 3-2

WEDDING RECEPTION — In honour of Mr. and Mrs. Gerald McPhail (nee Kelly Ouderkirk) at Finch Community Centre. 9pm-1am. Sat., September 25th. Music by Northfield. Lunch served. Friends and neighbours welcome. 4s

TWENTY-FIFTH WEDDING ANIVERSARY — The children of Mr. and Mrs. Henry Looyen wish to invite you to celebrate their parent's 25th Wedding Anniversary September 18, 1982 at the Osnabruck Hall. Music 9-1. Everyone welcome. Best wishes only. 3

ANNIVERSARY SUPPER — St. Presbyterian Church Supper, Wed., Sept. 15, 1982, Finch Community Centre. Adults $5.00 - up to 12 years, $2.50 - pre-school, free. 3-1

WEDDING RECEPTION — In honour of Brenda Russell, daughter of Mr. and Mrs. Ken Russell and Mark Sproul, son of Mr. and Mrs. Myles Sproul, Sat., Sept. 18, 8:30pm at McDonell's Inn, Cornwall. Music - D.J. Everyone welcome. 3-1

THE VILLAGE BIN
Your Bulk Food Store
Specials Sept. 16-22, 1982 — Special - Peanut Butter, $1.39 lb. Every Monday Senior Citizens receive a 10 per cent discount. Personal shopping only. 491 Main St., Winchester. Ph. 774-2783. 3-1

CHESTERVILLE LEGION — Ken Miller (old Russ Hay Band) - Sept. 18, 1982. 3-1

2ND ANNUAL HARVEST BAZAAR — To be held Oct. 9. Sponsored by St. Andrew's Presbyterian Ladies, Chesterville. Please watch for further details. 3-1

Special Sales

GARAGE SALE — Multi-family garage sale, Ottawa St., Winchester, starting at 9am, Saturday and Sunday, September 18 and 19. 3

GARAGE AND BAKE SALE — Sat., Sept. 18, 1-5pm at Chesterville Legion Hall. Fresh vegetables also available. Sponsored by Ladies Legion Auxiliary, Chesterville. 3-2

YARD SALE — Senior Fellowship Club of Morewood will hold a Yard Sale at the Presbyterian Hall, Saturday, September 18 beginning at 11am. Home Baking and Vegetables. 3

FAMILY YARD SALE — Sat., Sept. 18 on Hwy. 43 west of Township Building - weather permitting. 3

Cards of Thanks

CARD OF THANKS

PRICE — We would like to express our deep appreciation to friends, neighbours and relatives for all their acts of kindness, messages of sympathy, floral donations, food brought to our home at the time of the loss of our beloved Hugh.

The Oosterman Family
The Price Family
3-1

CARD OF THANKS

We wish to take this opportunity to thank our family, relatives and friends for the cards, gifts and dinner given in honour of our 25th Wedding Anniversary. Also, special thanks to the employees of the Canadian Transport Commission for their kind remembrance and dinner.

Roy & Marlene Nurse
3

CARD OF THANKS

We just arrived home from the World Jersey Conference which was a huge success across Canada. We have received many compliments on our day from the delegates from around the world and would like to thank each and everyone who helped make it such a memorable time.

Floyd and Muriel Dingwall
3-1

CARD OF THANKS

We would like to thank our neighbours, friends and relatives for their sympathy and help in the time of grief during the loss of a husband and father. Thanks again.

Lois Picard and boys
3

CARD OF THANKS

The members of Avonmore High School Reunion Committee wish to express their sincere thanks to all who helped in any way to make a memorable weekend for everyone. 3

CARD OF THANKS

I wish to extend my sincere thanks to the stores and individuals in Winchester and Chesterville who donated prizes to the Winchester Hospital Golf Day.

Judy Barkley
3

CARD OF THANKS

We would like to say "thank you" to our friends and family who attended our mixed party on August 28 and made it a night we will long remember. A special thanks to John Elliott and all who helped in any way.

Greg Casselman and
Marlene Lecuyer
3

Cards of Thanks

CARD OF THANKS

I would like to express my thanks to all who attended the shower held in my honour and for the beautiful gifts which I received. Special thanks to those who organized the shower.

Kelly Ouderkirk
3s

CARD OF THANKS

I would like to say "thank you" for the beautiful gifts I received at my bridal shower. Special thank you to the girls who organized the shower, to all those who helped in any way and to those who attended.

Carolyn Hume
3-1

In Memoriams

IN MEMORIAM

NEVILLE — In loving memory of our dear son and brother, David Earl who passed away suddenly Sept. 19, 1971.

So many things have happened
Since you were called away
Things that you would have enjoyed
Had you been left to stay.
So many things to share with you,
So many things to say
Things that could be so much nicer
If you were here today.
We cannot bring the old days back
Your hand we cannot touch
But God has given us wonderful memories
Of one we loved so much.

Sadly missed by
Mom and Dad
Alan and Judy
John and Marie
3-1

IN MEMORIAM

GERVAIS — In loving memory of a dear son, Roger, who died accidentally three years ago on September 14.

He is gone but not forgotten
And as dawns another year
In our lonely hours of thinking
Thoughts of him are always near.

Sadly missed and
Always remembered by
Mom, Brothers
and Sisters.
3

IN MEMORIAM

DUFF — In loving memory of a dear father and grandfather, Stuart Duff who passed away Sept. 17, 1969.

We fondly remember the days
When we were all together.

Doris, Margie and Susan Dain
3

THERE'S ALWAYS SOMETHING NEW FOR YOU

FALL FASHION SHOW



OVER 115 FASHIONS & HAIRSTYLES MODELLED

FALL INTO FALL!

Fling yourself into the season's Fashions. All our stores are filled with wonderful new styles. You'll fall for their special look and feel.
Fall is here! Drop on in. There's Always something new for you.

FASHION COMMENTARY
SHEILA AIREY
OF CFLG-FM

FALL FASHION SHOW
SATURDAY, SEPTEMBER 18
1PM SHARP IN THE MALL

COME AND SEE THE LATEST FALL FASHIONS AVAILABLE AT

BROOKDALE MALL
Brookdale Avenue at the Bridge Entrance, Cornwall

*** MALL HOURS: MON. THRU FRI. 10 A.M. TO 9 P.M.: SAT. 9 A.M. TO 6 P.M.**
* some stores have extended hours.

WINCHESTER TOURS



TOP TEN

1. Come to the Carnival in **RIO**
Feb. 11 - Feb. 20
One very special departure only, very limited space. Booking deadline Nov. 12, 1982.
Price per person..... **$2,530**

2. CHINA March 18
22 days, fully inclusive from Ottawa.
Price per person..... **$4,707**

3. HAWAII Jan. 24 - Feb. 8
Price per person..... **$1,100**

4. BRITAIN March 17
Two weeks including fully inclusive eight-day tour. Price per person..... **$1,178**

5. JAMAICA Jan. 29
One week fully inclusive.
Price per person..... **$1,239**

6. CARIBBEAN CRUISE
Jan. 10 - Jan. 17
Optional stay available. Price per person **$1,099**

7. FLORIDA Feb. 5
Split package. Beach and Orlando with car.
Price per person, one week..... **$575**
Two weeks **$795**

8. FREEPORT Dec. 2 - Dec. 9
Price per person..... **$465**

9. BARBADOS Nov. 19 - Nov. 26
Price per person..... **$587**

10. COZUMEL Nov. 26 - Dec. 3
Price per person..... **$599**

All tours subject to change and all have different arrangements included.
Please call us and let us help you.

MORRISBURG CALL COLLECT
Marilyn Sullivan of Russell
or Candy Whitaker of Winchester at

774-2424

Winchester Tours
& Travel Agency Ltd.
520 St. Lawrence Street, Box 340, Winchester K0C 2K0
Telephone 613-774-2424

ERIK
THOMPSON
ELECTRICAL
CONTRACTOR

CHESTERVILLE
448-2083

BERNIE'S
FURNITURE
& CARPET CENTRE

CHESTERVILLE
448-2927

B & H
MASONRY
JACK VANHOOF: PROP.
BLOCK, STONE
AND BRICK WORK

RR 3, WILLIAMSBURG
534-2990

GLEN
ROBINSON
PLUMBING
& HEATING
CHESTERVILLE
448-2894

SAVAGE DRYWALL
(WINCHESTER)
LTD.
CHESTERVILLE
448-3239

Dutch
Craft Kitchens

77 Bongard Avenue
(off Merivale Road)
Ottawa
225-0581
Mon.-Fri. 9-5 Sat. 9-1

the Manufacturing Plant
Morewood, Ontario
(off Hwy 31 north of Winchester)
448-2629 / From Ottawa 238-5121
Mon.-Fri. 8:30-5:30

MONAST'S HAULAGE
& EQUIPMENT
RENTALS
CHESTERVILLE
448-2856

Congratulations on your . . .

GRAND OPENING

CLAIRE RACINE CONSTRUCTION

ALL FARM BUILDINGS • CONCRETE FORM WORK
CUSTOM HOMES • OVERHEAD DOORS

South Mountain — 989-5321

WE ARE PROUD TO HAVE BEEN THE BUILDERS OF

ST. MARY'S CHURCH HALL

Chesterville, Ont.



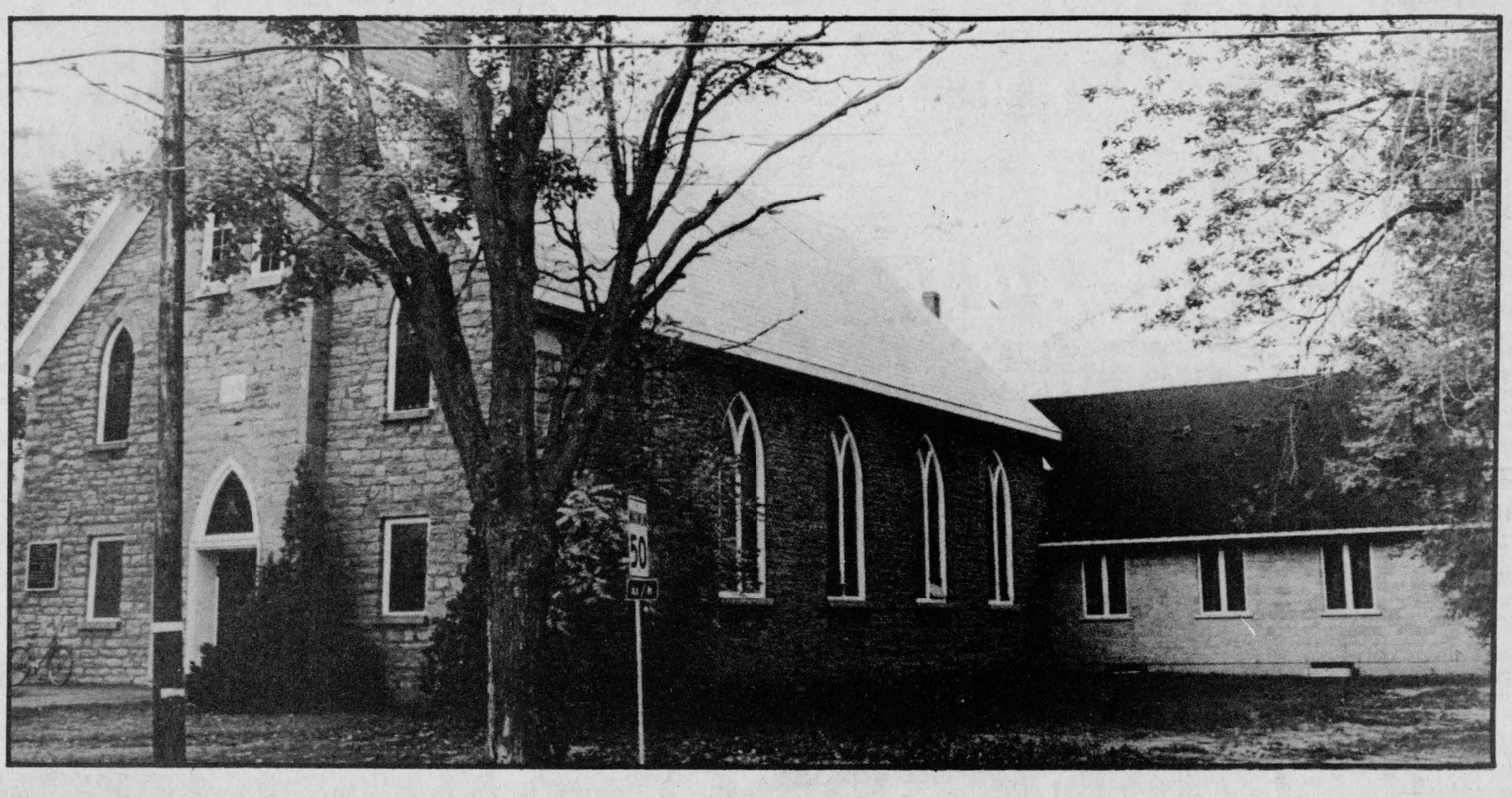

Ralph Ball dies Sept. 11 in hospital

Ralph Henderson Ball, a retired farmer who resided in Chesterville, died Sat., Sept. 11, 1982, at the Winchester and District Memorial Hospital. Mr. Ball, formerly of Winchester Springs, was 71.

Born July 3, 1911, in Winchester Springs, he was a son of Robert Arnold Ball and Maude Henderson.

On April 3, 1935, in Winchester he married the former Jean E. Marcellus. Mrs. Ball survives.

He was educated at local schools in Winchester Springs, and was a member of the Presbyterian Church.

Also surviving Mr. Ball are: five sons, Donald of Dartmouth, NS, Raymond of Maitland, Jim of Brampton, and Doug and Graham of Chesterville; sister Winnie (Mrs. Emerson Johnston) of Winchester; and brothers Fred of London, Dwight of London, Frank of Plantagenet.

He is predeceased by sons George Robert, Stephen Michael, and brothers Lorne and Peter.

Funeral services were conducted from the Vice and Craig Funeral Home, Chesterville, Mon., Sept. 13, 1982, at 3:15pm. Rev. Bert DeBruijn officiated.

Interment was at Maple Ridge Cemetery. Pallbearers were Jack Lannin, Dennis Molloy, Richard Henderson, Donald Henderson, Charles Smith and Graham Smith.

R.J. Picard, Finch dies suddenly

Roger John Picard of Finch died suddenly in a fire at Matane, Quebec, Fri., Sept 3, at the age of 48.

Mr. Picard was born in Alexandria, August 17, 1934, the son of Euger Picard.

He was a truck driver for Diamond Peat Moss of Newington for the past 13 years.

He married Lois Hartwell May 18, 1957 at Alexandria. Mrs. Picard survives. Also surviving are sons Lawrence, Micheal, Patrick, Allen and Barry Picard, all of Finch; sister Pauline Lefebue of St. Anicet, Quebec.

The funeral was held Wed., Sept. 8 in Finch. Father Michael O'Brien officiated. Interment followed at St. Bernard's Parish Cemetery.

Pallbearers were Harold Smith, Jack Hartwell, Dean Hough, Alfred St. Denis, Angus Campbell and Doug Peterson.

Help your HEART FUND

Births

BIRTH ANNOUNCEMENT

ELGAR — Susanne and John are pleased to announce the birth of their son, Stephen William, on September 13th, 1982 at Winchester District Memorial Hospital.

3-1

BIRTH ANNOUCEMENT

CASS — Mr. and Mrs. Garnet Cass are pleased to announce the arrival of their granddaughter, Julie Janet, born on September 9, 1982 at Vancouver, B.C., a daughter for Brian and Bev Cass.

3

Wedding

WEDDING ANNOUNCEMENT

The marriage of Geoffrey Swift, son of Mr. and Mrs. Ernest Swift of Finch to Angelika Duesing, daughter of Mr. and Mrs. Tuenter Duesing of Scarborough will take place September 18, 1982, 1pm at St. Patrick's Church in Toronto. The couple will reside in Vancouver.

3-1

In Memoriam

IN MEMORIAM

NEVILLE — In memory of David Earl Neville who passed away Sept. 19, 1971.

I'll never know or hear your voice
I'll never know or touch your hands
But I will love you, Uncle David
Like all your friends and family do.
Through all the memories you left behind.
So many years ago.

With love your namesake
Richard David Neville

3-1

GORDON McINTOSH
SALES SERVICE
CRYSLER
987-2923

WALLACE MORRIS
REAL ESTATE
BROKER
FINCH, ONTARIO
984-2227

OSNABRUCK TOWNSHIP — North of Ingleside, 50 acres, good bush, about 20 acres tillable, attractive secluded building site. MLS.

CONCESSION 7 — Large modern, 3 bedroom bungalow on 1 acre lot. MLS.

ROXBOROUGH TOWNSHIP — 50 acres, in the Northfield Station area, mostly mixed bush. Small hunting camp. MLS.

ROXBOROUGH TOWNSHIP — East of Monkland, a log cabin on about 2 acres of treed land. MLS.

BRIGGS & STRATTON
SMALL ENGINE
PARTS
WISCONSIN
MTD • BOLENS
Dealers & Garages Check Our Prices Before You Buy!
POWER PRODUCTS LAWN BOY PEERLESS TECUMSEH
WHY WAIT FOR THAT PART WHEN WE MAY HAVE IT IN STOCK
STEWART ELECTRIC
INGLESIDE
537-2733

JOE CHAMBERS
WELDING
PORTABLE
General Fab, Repair and Buildup
Oxy-Acetylene, Stick, & Tig
R.R. 3, CHESTERVILLE, ONT. KOC 1HO
448-2043

Please present coupon for discount.
20% OFF
Flannelette and Christmas Prints
Good until Sept. 30, 1982
Sewing Classes for October beginning Oct. 6th register now Morning, Afternoon, or Evening
Fabrics UNLIMITED
Winchester 774-2121

For Sale
New and used equipment
New John Deere 4440, quad range, cab and air..$38,000
John Deere 4440, quad range, cab and air, 50 hrs. ..... P.O.A.
New John Deere 4240, quad range, cab and air...P.O.A.
John Deere 510, c/w 37 loader $3,100
New John Deere 3940 Harvester with electric controls. $10,500
(Choice of Heads)
Complete line of new Uebler automatic feed carts in stock
RECENT TRADES
Two 770 forage carts, A-1 condition, each $1,995
Sales, parts and service available.
As soon as Green Dale has been dissolved we will continue our business at our building on Highway 43, east of Winchester.
Call Edsel for a fall harvest special
774-2671 774-3340 774-2670
Edsel Byers
EQUIPMENT INC.
Winchester, Ont.
Res. 613-774-2168

NOTICE
VILLAGE OF CHESTERVILLE
THE NEXT REGULAR COUNCIL MEETING WILL BE HELD
MON., SEPT. 20
7PM

FOR SALE
HOLSTEIN COWS & HEIFERS
Purebred, Grade, Close and Fresh.
HOLSTEIN BULLS
Peclamar Astronaut son. Dam very good. BCA 160-192
Browndale Sir Christopher son. Dam very good. BCA 208-187
A Nelacres Johanna Senator son. Dam very good. BCA 207-208
Seiling Rockman son. 2 Very good dams. BCA 194-189
Wholesome Perseus Leader son. 3 Very good dams. BCA 153-178
High Silo Haven Jetstar son. BCA 158-159
Flinstone Royal Adam son. 3 Dams over 4 per cent test
Browndale Commissioner Son. Dam very good 20,535 - 3.88
Hanover Hill Triple Threat Son. Dam bery good 19,606 - 3.73 - 2 dams very good 2 star.
WANTED
For export young bulls for France and females for U.S.A. orders.
ALL CATTLE GUARANTEED
DOUG HITSMAN
448-2837 — PHONE — 774-2044

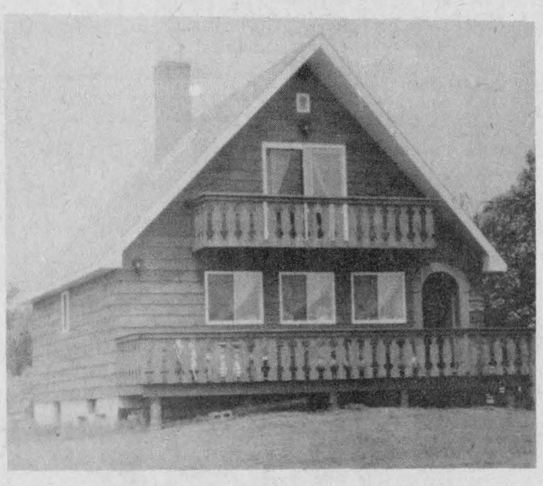
PRICE REDUCED
~~$70,000~~ NOW $55,000
1,400 sq. ft. of energized features - 8" walls; cedar exterior; pine interior; can be exclusively wood heated; brick fireplace; southern exposure; stairs, walls, kitchen, trim, all in pine; 3 bedrooms 2 baths; insulated basement. Electric heating $300, taxes $334. Ottawa 45 miles, Cornwall 13 miles. 2 acres. Call for a visit. 346-2323.

LANDS TO BE SOLD
— to be disposed of by municipality and counties for non-payment of taxes
— bargains in farmland, recreational and residential properties for often little more than taxes owed
— our company provides comprehensive lists, describes each parcel and provides complete purchase details
— cost for one-year subscription is $12.00 payable to:
WINCHESTER ENGINEERING COMPANY
BOX 118
WINCHESTER, ONTARIO

JOHN A. ALLISON
REAL ESTATE BROKER
MORRISBURG, ONT. PHONE 543-2044
RESIDENCE - 543-2989
RIVERSIDE HEIGHTS — Modern brick bungalow, 3 bedrooms, kitchen, living room, dining room, divided basement with 4th bedroom, rec room, double attached garage. 4 acre lot across from Park. Asking 76,900 with $44,000 mortgage at 11 per cent.
MOREWOOD — 2 storey frame, 4 bedroom home, on lot approx. 1 acre. Tool shed and garage. Oil heat. Vendor will accept reasonable down payment and carry mortgage at 12 per cent for 10 years. Asking $28,000.
MORRISBURG — Hill's Mobile Village - Meadowbrook Model mobile home, 64x12, with large living room, kitchen-dining area, two bedrooms, bath with washer and dryer hook-ups. Good storage. Side deck and 6x8 added on insulated room. Asking $20,000. Excellent condition.
CHESTERVILLE — Modern bungalow on large lot. Attached single car garage, paved drive. Vendor will take back mortgage at 14 per cent. Asking $55,000.
WINCHESTER AREA — Good 2 storey aluminum covered 3 bedroom home, with garage and barn, on about 3 acres of land. Asking $29,000.
IROQUOIS AREA — Approx. 40 acre hobby farm, ½ bush, ½ workable land. New barn, separate insulated workshop. Permanent gazebo. 6 yr. old Morewood bungalow, 3 bedrooms, kitchen, living room, 1½ baths. Asking $75,000.
MATILDA TOWNSHIP — 100 acres hobby farm with approx. 65 to 70 acres tillable, balance softwood. Barn. 2 storey brick home, with some renovations completed. Vendor will take back mortgage at 15 per cent. Asking $45,000.
Dale Beckstead 535-2103
Rita Michielsen 652-2491
Leon Marcellus 448-2444

SAUVÉ
ALEXANDRIA (613) 525-2940
REAL ESTATE LIMITED
HOBBY FARM — Honey operation, exceptional 3 yr. old brick home and separate honey house on 100 acres facing Ottawa River. Home built with solid oak and pine walls and floors. Central fireplace. Circular driveway. Must be seen. All the equipment and hives included at $141,500. Less if bare farm. 30 minutes east of Ottawa.
HOBBY FARM — Totally renovated farm home, fireplace, barbeque, centrail air plus many other built-in features. Separate dog kennel building with runs. 27 acres, just south of Chesterville. Priced to sell quickly at $56,000.
HOBBY FARM, STOP LOOKING!! $46,000.00. 50 acres, good home, barn and machine shed SOLD Avonmore. Will be sold quickly.
HOBBY FARM — Handyman special. North East of Berwick. 100 acres, excellent maple bush, home can be lived in. Land and bush is worth more than the $55,000. being asked.
BUSH LOTS — 2 separate, 21 acre parcels, mostly cedar. Excellent building location. Priced to sell at $15,000 each. South of Avonmore.
NEW HUDAC WARRANTED 3 BEDROOM HOMES — Up to 90 per cent financing at 12¾ per cent. Eligible for all grants. $40,900 and $41,900. If you pay $350. for rent you can afford to buy. Eight left to choose from. Monkland area.
BUILDING LOT — Village of Avonmore, $4,250.
FOR INFORMATION ON THESE & OTHER PROPERTIES
CONTACT
HERB SCHWARTZ — 346-5721

CHESTERVILLE
A GOOD PLACE TO LIVE
1st Fall Trade FAIR
A GOOD PLACE TO SHOP
Friday & Saturday
September 17 & 18
Friday - 5PM-10PM; Saturday - 10AM-9PM
Chesterville & District Arena
$500 DRAW
TRADE FAIR DOLLARS TO BE SPENT AT ANY PATICIPATING MERCHANT
Refreshments
Free movies for the children
Music throughout
Admission: Adults: $1.00
Children Under 12 Free
40 PARTICIPATING MERCHANTS

Century 21
McIntosh & Proulx REAL ESTATE LIMITED member broker
504 MAIN ST., WINCHESTER 774-3990
R546 $29,000.00 — Near Hallville. Good commuting distance and low taxes for this 3 bedroom home on 1 acre. Take a look. Lynn Eccles 989-2290.
R704 $39,900.00 — Attractive older 2 storey brick, 5 bedrooms on large lot, 1½ baths, F-A gas heat. Very liveable with future possibilities.
R663 $46,000.00 — Hobby Farm south of Chesterville village, approximately 5 acres, 4 bedroom block house with character. Lorraine Lefebvre, 448-2454.
R623 $54,900.00 — Beautiful bungalow 10 years old on lot 150'x125' on paved road, west of Williamsburg, 3 bedroom, attached garage, paved driveway, in-ground pool and more. Irwin Holmes, 774-2434.
R612 $64,500.00 — Morewood, 3 bedroom brick bungalow, tastefully finished inside and out, quality workmanship, attached garage and breezeway, storage and shed. Vendor will assist in financing. Al Loynachan, 346-2036.
C81 $85,000.00 — Winchester, Business opportunity including residence, 3 rental apartments. Gas Bar. Excellent investment return.
Consider taking advantage of the government incentives. Build your own home on one of the many lots priced from $8,000 for fully serviced village lots to $135,000 for prime vacant, tiled farm land. Larry Stevens, 448-2875.
CANADA'S LARGEST REAL ESTATE NETWORK

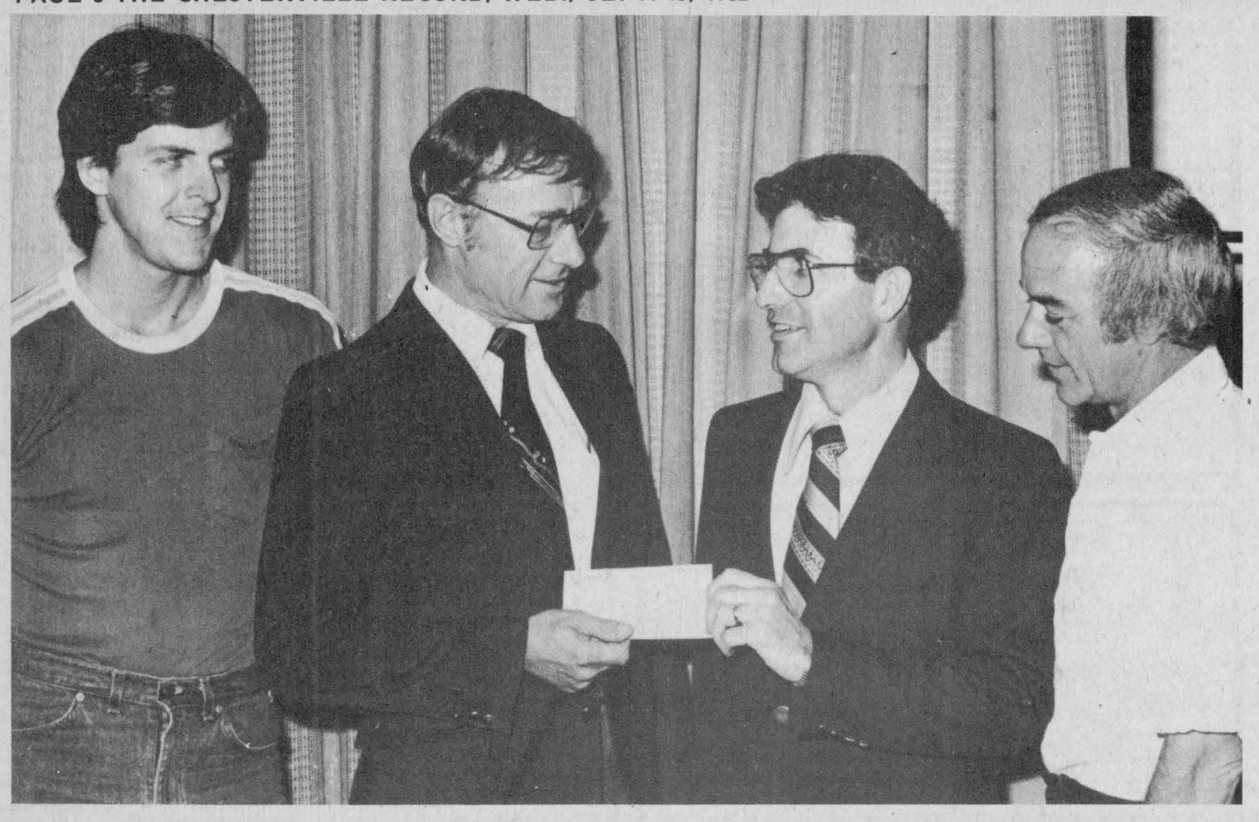

Members of the Chesterville Tennis Association were only too happy to accept this cheque for $6323 from the Chesterville High School Reunion Committee. The money was revenue from the high school reunion held earlier this summer. Treasurer for the reunion committee, John McMillan, said the committee operated the reunion on a non-profit basis, thus decided to donate the money to a worthy village cause. From left to right, Dave Arnold and Jim Cook of the Tennis Association accept the cheque from John McMillan and Adrien Laflamme of the reunion committee.

record photo - macdonald

Field tile removal disputed

Chesterville council, contractor battle over cost of further construction

CHESTERVILLE (Staff) - A field tile discovered in the floor of the newly constructed Chesterville lagoon cell is at the centre of a dispute between the village council and the engineering firm that worked on the project, J.L. Richards.

Recently village deputy-reeve and councillor Mike Coyle examined the lagoon, and discovered that although it was raining the lagoon was draining.

The material in the lagoon is probably eventually draining into the South Nation River, explained village clerk-treasurer Gary Thompson.

Through the engineering firm council requested that the contractor remove the field tile, as the contract for the project states all field tile will be taken out. At last week's council meeting the engineering firm told council the contractor wants an extra $1,500 to remove the tile.

Council decided to remain firm on the contractor removing the tile at no extra cost.

Council also submitted a deficiency list to the engineering firm, which was directed to the contractor on the project. The list notes the lack of seeding done along the banks of the lagoon, the lack of levelling of the banks surrounding the lagoon, and the low grade of two valve boxes on the northwest corner of the lagoon.

In other business council received two bids on an insurance tender for the village. The company presently employed by the municipality, Frank Cowan, submitted a bid as did the agent for the Rural Ontario Municipal Association (ROMA). The insurance which covers all village needs, ie. fire department, hydro, employees, etc., will be awarded after council has the opportunity to study the bids.

Council also met with the General Manager of the South Nation River Conservation Authority (SNRCA) at last week's meeting to discuss the future site for the dumping of materials being dredged from the river. The conservation authority is proposing the old Chesterville dump site (just east of the village) be used to put the soil dredged from the bottom of the river. Council is interested in obtaining possible trade-offs for allowing the SNRCA to use the site.

However, Mr. Windsor informed council the length of river to be dredged next year is still unknown thus making the need for the dump site unsure as well.

Mr. Windsor ensured council he would be willing to discuss possible trade-offs for the use of the site, when he is certain of the authorities plans for next year.

Council also approved the spending of $875 for grading and gravel for the parking lot beside the Chesterville Drop-In-Centre.

Council approved the use of a computer service to prepare and send out the 1983 tax bills. The service, provided by Real Time Datapro Ltd. in Ottawa, will hopefully save the clerk and deputy-clerk many hours of work. Cost of the service for two billings next year is $750.

The school crossing guard employed by the village at the corner of Main and Church Streets will receive a $5 per week increase in salary. The guard now earns $60 per week.

Council also called for quotes to put gravel on the area in front of the new Chesterville Fire Hall. The gravel base will be in preparation for paving in the future.

K.C. Huffman dies suddenly age 60

Keith Cameron Huffman died suddenly in Muskoka Sun., Sept. 5 at the age of 60. Mr. Huffman was born March 15, 1922 in Hamilton, the son of Mr. and Mrs. Henry Huffman, who survive their son.

He married Dorothy Jeanne Scott at St. Giles United Church, Hamilton in 1944. Mrs. Huffman survives and now resides in Winchester.

Mr. Huffman was a veteran of WWII (Navy) and had more than 40 years service with Stelco where he was a sales manager at the time of his death.

He was a member of Olivet United Church, Hamilton.

Besides his wife he is survived by three sons, David, Winchester; Drew, Toronto and Don, Burlington; grandsons Scott, Brent, Steven and Ryan and brothers Ted and Ross.

The funeral was held at Doddsworth and Brown Funeral Home, Burlington at 10:30am Thurs., Sept. 9.

Interment at Woodlawn Cemetery followed cremation.

H.W. Price dies at home, Sept. 2

Hugh William Price of Manotick, a former Finch resident, died at home Thurs., Sept. 2.

Mr. Price was born July 11, 1949 in Cornwall, the son of Mrs. Mae Price and the late Earl Price.

He married Sharlene Oosterman August 4, 1973 at Chalmers United Church, Finch. Mrs. Price survives.

Also surviving are son Brad; daughters Tara and Jana; brothers Earl, Bramalea and sisters, Sandra MacMillan and Cathy McRae, Finch.

Before moving to Manotick, Mr. Price lived in Toronto and at the time of his death was employed at the Ottawa Citizen in the camera plate department.

The funeral was held Sat., Sept. 4. Rev. Robert Belbin of Manotick officiated. Interment followed cremation at Beechwood Crematorium.

Loss of sight is tragic but living without sight need not be. Last year, The Canadian National Institute for the Blind helped visually impaired residents live full and productive lives. However, it is only through public donations that CNIB can continue this important work. CNIB asks you to give generously when the volunteer canvasser calls during CNIB's annual campaign.

Roxborough lays down law on rubbish and grass fires

MOOSE CREEK (Staff) - Roxborough Township residents will have to keep an eagle eye on their outdoor fires since council's passage of a burning regulation bylaw last Tuesday (Sept. 7).

The bylaw, aimed at controlling fires and reducing costs to the township and fire department, prohibits burning between the hours of 3pm and 9am, when residents may not be able to successfully monitor the fire, explained township clerk-treasurer Eddie Wright.

As well as demanding all fires be extinguished by sundown the bylaw provides for the ratepayer paying the full cost of the fire department if it must be called to control the rate payers' fire.

In other business council forwarded a ratepayer's concern for the assessment of Valley Auto Wreckers to the Assessment Department for their action.

Valley Auto Wreckers were on the agenda for another action. In response to correspondence from J.R. Bateman, Fire Marshall, council requested the Moose Creek Fire Chief, Louis Theoret take the required action to advise William Valley of the fire regulations governing wrecking yards and report back to council by November 2. Copies of Mr. Bateman's letter will be given to Mr. Valley and Mrs. P.B. Turcot, who placed the initial complaint with the township.

To help celebrate the Centennial of Our Lady of Angels' Church, Moose Creek, council voted a $100 donation.

Gerald Herriman dies age 61

Gerald Herriman of Garden Grove, California, died suddenly in Anaheim, California Sun., Aug. 29 at the age of 61.

Surviving Mr. Herriman are his mother, Eunice Herriman, Cornwall; brother, Edward of Williamsburg; and sister, Doris (Mrs. Hugh Fisher) of Maxville.

He was predeceased by brother Willis and sister Marion.

The funeral was held at Vice and Craig Funeral Home, Winchester, Sat., Sept. 4 at 1:30pm. Rev. T. Lawry officiated. Interment followed at Sprucehaven Cemetery.

Pallbearers were George Carruthers, Gerald McMillan, John Phifer, Arthur Thom, Frank Melanson, and Harold Pemberton.

High blood pressure. Treat it...and live.

OSNABRUCK TOWNSHIP

RECREATION DEPARTMENT

Fall 1982 recreation program brochures are being hand delivered to each household. If you were missed pleased call 537-2362.

3-1

NEW CREATION SINGERS
IN CONCERT

CHESTERVILLE CHRISTIAN FELLOWSHIP
13 ALBERT ST.
Sunday, Sept. 19
7:30PM
FREE ADMISSION
EVERYONE WELCOME

Sell with BELL

L. O. BELL LTD.
Real Estate Broker
Winchester 774-2281
Metcalfe 821-1149

CHESTERVILLE — Just listed - well cared for older 3 bedroom home on a lovely double lot. Home is sided, well insulated and has 1½ baths. $40,000.00

WINCHESTER TWP. — Excellent dairy farm, 100 acres with spacious 4 bedroom, 2 storey home, well equipped barns, new machine shed, full line of machinery, above average herd of Holsteins, good milk quota. Priced to sell.

CHESTERVILLE — 3 bedrooms plus in this 2 storey home on Main St., wood and electric heat, town services, large garden with lot backing onto a beautiful park area. Asking $30,000.00 and open to offers.

WINCHESTER TWP. — North of Chesterville, well landscaped acre lot with a 2 bedroom mobile home with Selkirk fireplace, separate garage, cement driveway. $22,000.00 with terms.

SEE YOU AT THE CHESTERVILLE TRADE FAIR THIS 17TH AND 18TH OF SEPTEMBER. MEET SOME OF OUR LOCAL SALES REPRESENTATIVES AND TRY YOUR LUCK AT OUR DRAW!

Fawcett's Consignment Sale Of Registered Holsteins



will be held at
FAWCETT'S SALE ARENA, WINCHESTER
on Thursday Evening
SEPTEMBER 16
at 7:00 pm

50 Head Selling: Fresh and springing cows and heifers, some open heifers and calves, two service age bulls.

Consignments are now being accepted.
All free listed and accompanied by Health of Animal Certificates.

FAWCETT BROS. SALE SERVICE
Winchester
Allison 774-3610
Ralph 774-5710

PROFESSIONAL DIRECTORY



KINKAID AND LONEY MONUMENTS
Smiths Falls, Ontario

Monuments erected anywhere in Eastern Ontario
Smiths Falls 283-3480
Morrisburg 543-3184
Chesterville Area
GERALD HOLMES
Evenings — 774-3544
Authorized Dealer For
ROCK OF AGES MEMORIALS
Sept. 81

SUNDAY SERVICES

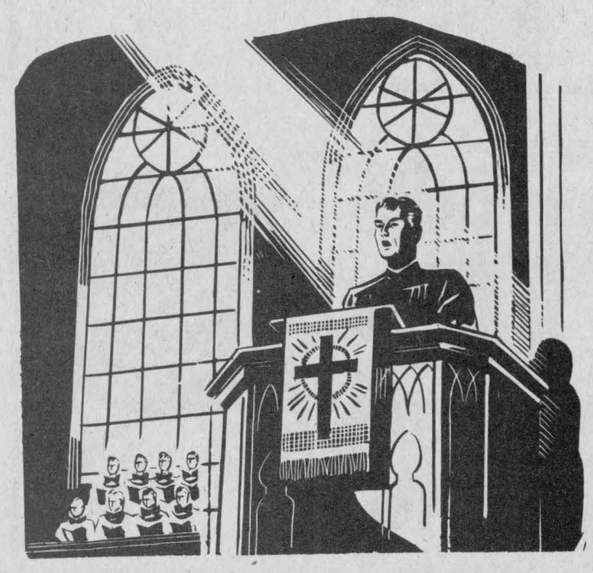

CHRISTIAN REFORMED CHURCH
Williamsburg, Ontario.
Minister: Rev. Wieger DeJong
SUNDAY, SEPT. 19, 1982
9:30 A.M. — Morning Service
7:30 P.M. — Evening Service
Nursery provided during both services.
You are invited to worship with us.
May 1982

UNITED CHURCHES
Chesterville — Morewood
Minister: Rev. L.M. Ferguson
SUNDAY, SEPT. 19, 1982
9:30 A.M. — Morewood
11 A.M. — Chesterville
EVERYONE WELCOME
December 1982

HOLY TRINITY ANGLICAN CHURCH
Chesterville
Rev. J.D.A. Dobson
774-2236
SUNDAY, SEPT. 19, 1982
11 A.M.
Harvest Festival
March 1983

CHESTERVILLE CHRISTIAN FELLOWSHIP
13 Albert Street
Pastor: Rev. R.S. Bombay
448-2084
SUNDAY, SEPT. 19, 1982
10:00 A.M.
Family Bible Hour
11:00 A.
Morning Service of Worship
7:30 P.M.
Special Guest Musicians
"The New Creation Singers"
May 1982

PRESBYTERIAN CHURCH
Dunbar
Minister: Eric G. Bonfield
BA, B, TH, MA
Tel.: 543-2160
SUNDAY, SEPT. 19, 1982
9:30 A.M — Sunday Service
9:30 A.M. — Sunday School
EVERYONE WELCOME
April 1982

PRESBYTERIAN CHURCH
Morewood
St. Andrew's, Chesterville
Minister: Bert de Bruijn
Phone: 448-2516
SUNDAY, SEPT. 19, 1982
Chesterville
9:45 A.M. — Sunday Worship
11:00 A.M. — Sunday School
Morewood
11:15 A.M. — Sunday Worship
Sunday School
COME EXPECTING
LEAVE REJOICING
May 1982

ST. MARY'S CATHOLIC CHURCH
Chesterville
Pastor: Rev. J. Appelman
SUNDAY, SEPT. 19, 1982
HOLY MASS
Saturday — 7:30 P.M.
Sunday — 9 and 11 A.M.
Weekdays — 9 A.M.
September 1982

Buy a new Case farm tractor... choose
special Case
8.8% A.P.R.
financing for up to 48 months

You have the option of choosing 8.8% A.P.R. financing with any of our new Case 90 series farm tractors purchased between September 1 and October 31, 1982. Purchase must be financed through J I Case Credit Corporation.

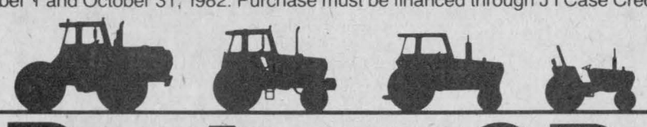

OR

special waiver of finance charges

Instead of 8.8% A.P.R. financing, you can choose a waiver-of-finance-charges option. Under this plan, if you buy any of our new Case farm tractors, finance charges will be waived from date of purchase until June 1, 1983. Purchase must be financed through J I Case Credit Corporation.

Waiver of finance charges on used farm tractors

If you buy one of our used farm tractors, any make, between September 1 and October 31, 1982, finance charges will be waived from date of purchase until March 1, 1983. Purchase must be financed through J I Case Credit Corporation.

OR

special super rebates up to $9400 for cash purchases

If you choose this rebate/no-financing option with the purchase of any of our new Case farm tractors, Case will send you a check for the dollar amount opposite the Case model you buy. Rebate may be applied toward your purchase price. NOTE: Government Agencies/Departments do not qualify for rebates.

ELIGIBLE MODEL	CASH REBATE	ELIGIBLE MODEL	CASH REBATE
4890 4-WD	$9,400	2090 2-WD	$3,800
4690 4-WD	$8,000	1690 GP	$3,200
4490 4-WD	$6,400	1490 GP	$2,800
2590 2-WD	$5,400	1390 GP	$1,800
2390 2-WD	$5,000	1290 GP	$1,500
2290 2-WD	$4,200	1190 GP	$1,300

plus...
special factory selling allowances
to make your trade even better

Offers valid September 1 thru October 31, 1982. See us now.

YOUR COMPLETE DEALER
ACRES EQUIPMENT LIMITED
WINCHESTER 774-2834

Toll Free 1-800-267-8235
case

Chesterville's past

52 October 2, 1952

The Monster Bingo sponsored by the Winchester Post of the Canadian Legion at Winchester, attracted 1,600 people from every corner of the country. Officers and members of the Montgomery Branch, Ottawa supervised the fair, assisted by Winchester members.

A $575 freezer was won by Miss Marjorie Crummy of Winchester while other valuable prizes went to Mrs. Lawrence Murphy of Farran's Point, John Young of Chesterville, Mrs. T Gilmour of Spencerville and Lyle Crowder of South Mountain.

The door prize, a kitchen set drawn by Gord Countryman, of South Porcupine, vice president of the Ontario Command, Canadian Legion was won by Mrs. M. Timleck, Iroquois.

Dr. B.W. Lapp came into the Record office this week with an interesting document and curious story.

Some time ago, in his home town of Madoc, he purchased an old desk from a citizen of that town, Fred Hill. Hill many years ago was a part-time dealer in farm supplies. Dr. Lapp did not find time to clean out the desk until this past weekend. He disposed of a lot of old paper and in the process came across a handbill describing silo day in Chesterville staged by the firm of Grady and Jordan.

The circular is dated July 7, 1910. The big day in Chesterville was important enough to rate part of a column in the Record of that day and we reprint a portion here:

We are credibly informed that farmers in this vicinity milk from 35 to 40 cows on 100 acres of land that in one instance at least 25 cows were well cared for on 48 acres.

It has been proven as an established fact that one acre of corn will produce 15 tons of ensilage and if properly cared for in a good silo will give sufficient nutrient for one cow over 15 months .

We wonder if there are any of those Ideal silos still standing. Let the Record know.

Fri., Sept. 26 three cars of Woodmen from Winchester motored here to unite with the members of this camp. After the close of business, when four candidates were voted and accepted on, the meeting was opened for social activities. With Arnold Sullivan as the caller, everyone entered into the spirit of friendly square dance. Card fans played euchre and bridge while the social committee prepared lunch to a full table.

A return visit is planned at Vernon for their next meeting, Fri., Oct. 10.

Rally Day was fittingly observed at Morewood United Church on Sunday last and a joint service of congregation and Church School, which was largely attended.

The Sacrament of Holy Baptism was administered by Rev. D.R. Gordon to Janice Aileen, daughter of Mr. and Mrs. G. Coulthart; Beverly Gaye, daughter of Mr. and Mrs. H. Merkley; Karen Ruth, daughter of Mr. and Mrs. Carl Swerdfeger and Barry James, son of Mr. and Mrs. Gordon Steinburg.

The Chesterville WI celebrates its 50th anniversary with an at home in the community hall, Oct. 9 from 3 to 5:30pm and 7:30 to 10pm.

62 September 20

The Gillard store, empty now for some time, since the departure of a furniture company, has been rented again. In conversation with the owner, Bert Gillard we learn that Eastern Breeders have taken over the front half. It will be ready for occupancy by November 1. The store will be partitioned and it is understood Coyne's Hardware are interested in renting the remaining half of the store.

Eastern Breeders will station about half a dozen of their technicians here to take care of the needs of the dairy industry.

Peter Manley, MPP for Stormont, was taken to Winchester Memorial Hospital early Monday morning after the cattle he was herding stampeded and threw him against a large stone.

His condition is not believed serious. He was taken to hospital suffering from bruises, a wrenched back and shock.

The accident happened when Mr. Manley was taking cows home from pasture for the morning chores.

This week saw more tenders opened, this time for the the proposed Chesterville Public School. They were opened too late Wednesday evening for the results to be known in this week's Record.

In conversation with the board chairman, Lorne Thompson, we understand the bidding will be close, if the number of tenders received is any indication.

Up on the Ridge, Sullivan Brothers Construction is being readied to begin the excavation sub-contract for Angus Robertson Ltd., the primary contractors.

It would appear that April 1, 1963 is a reasonable date to see completion of the school. If nothing unforeseen crops up the exodus of school pupils to the Ridge would then start after the Easter Holidays.

This newspaper is willing to bet a lot of ducks will be scared but otherwise uninjured come daylight on Saturday. With the hunting season opening on the 22nd a large number of local enthusiasts will take to the river and bush, looking for a target preferably not flying too high, too fast or too suddenly.

Even so, the opening day is the one the ammunition companies love. More powder is burned that day than any other.

Ontario's Premier John Robarts issued a call to arms to Progressive Conservative supporters, urging them to begin immediately their campaign work for the next election.

Speaking at Morrisburg to some 350 people at the first annual banquet of the Grenville-Dundas Progressive Conservative Women's Association, the premier stated: "In the next year or so we will go to the people. Now is the time to examine your own organization and put your house in order.

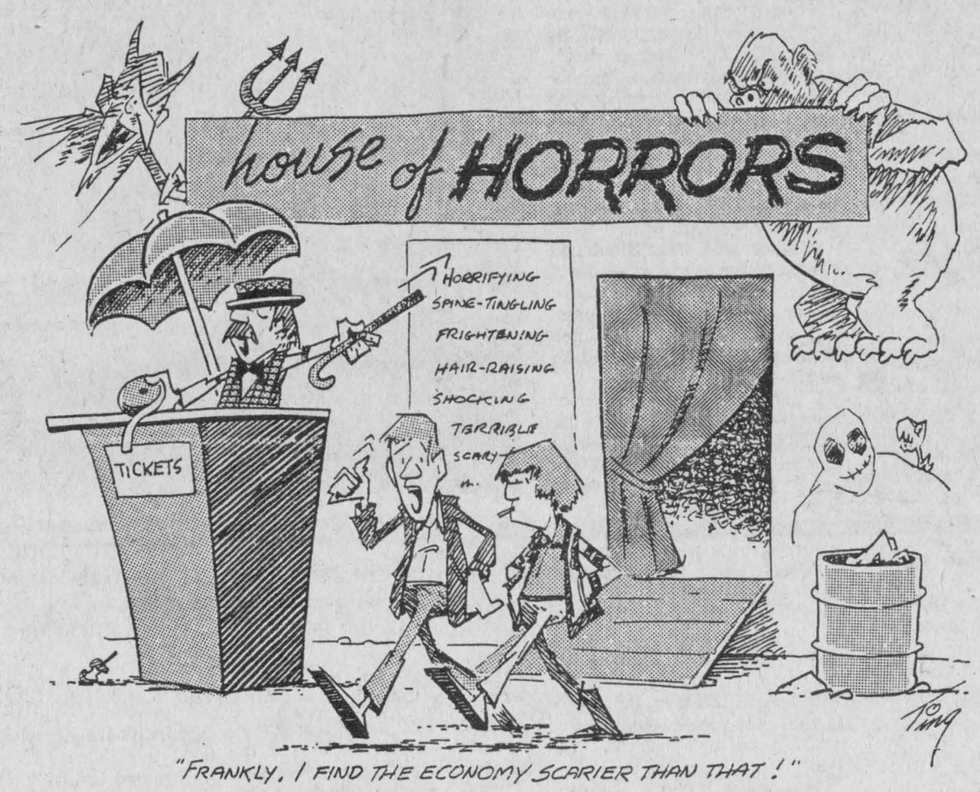

"FRANKLY, I FIND THE ECONOMY SCARIER THAN THAT!"

The Editor's Notebook

Hope eternal

In 1981, when Terry Fox's Marathon of Hope first became noticed by the media it struck both members of the media and the public as a unique method of making a point and raising money.

This young man, who had already lost one leg .. to cancer, had vowed to run across Canada in an attempt to raise money for cancer research. His sincerity, hope and sheer dedication to the goal he set touched all he came in contact with. That number of people grew as television brought Terry into almost every Canadian's living room.

Terry never finished his trek. Before he had left Ontario he was stricken by cancer again. He died shortly afterwards, with the eyes of the nation upon him.

Terry Fox's attitude towards life and death has inspired millions of Canadians to carry on his Marathon of Hope. This Sunday, both locally and nationally, millions of Canadians will be walking and running to raise money for cancer research.

No one is safe from cancer. The disease can strike anyone, at any time. Help find a cure - support a walker this weekend, or walk yourself. There couldn't be a better cause.

- mary macdonald -

Fair trade at fair

The Chesterville Arena will be bustling with a different type of activity this Friday (5 to 10pm) and Saturday (10am to 9pm) as the Chesterville Trade Fair kicks off.

This inaugural year for the trade fair has left organizers optimistic for providing area residents a chance to survey area businesses and organizations represented at the fair, have a relaxing stroll, participate in a few draws (including the Chesterville Record's $50 gift certificate draw!) and, in general have a fun time.

The staff of the Chesterville Record would like to invite everyone to our booth at the fair. We'll be demonstrating how advertisements are constructed, and we'll give a glimpse of the news department as well (do you know how we get those typed words into straight little columns?).

We'd also like to take a moment to congratulate all businesses and groups participating at the fair. It takes a lot of work, and a lot of imagination to build a trade fair booth. Involvement in the fair shows a desire to become better acquainted with the public and their needs, as well as letting the public become better acquainted with the businesses in the area. **- mary macdonald -**

Horse sense

Anyone coming in contact with the new Minister of Agriculture and Food, Dennis Timbrell, during his tour of Stormont-Dundas on Monday would have to be impressed.

This young man, he was first elected to the legislature in 1971 at the age of 24, listens to those he must deal with. While visiting the farm of Carl Smith on Monday morning to see a first-rate Holstein breeding operations in Eastern Ontario, Mr. Timbrell quietly listened, asked questions, and in general allowed the farmer, Mr. Smith, to explain how his farm works.

The minister wasn't in a rush to tell the farmers how his programs would solve all their problems. He did note what types of programs were needed to keep agriculture afloat, from his perspective.

Although, as with most provincial politicians, he did his fair share of knocking the federal government, he did add that he and the federal Minister of Agriculture, Eugene Whelan, would have to work together. For a public that is starved for a little commonsense from many of its politicians, the statement was like bread from heaven.

Too often politicians forget that the Canadian public really is civilized and would prefer to hear solid solutions to our problems rather than well-turned bits of sarcasm. Mr. Timbrell is worth watching. **- mary macdonald -**

The Farmer's Wife

by Wyn Thompson

Standing on the gallery this morning, coffee cup in hand, I tried to separate summer from September. This is a yearly exercise, for each year is different. In Eastern Ontario the seasons have their very own personalities, but it is difficult to say summer ends here and September begins here.

Later in the day I drove to town for a few things I needed, and summer's green still clothed the town's dooryards. Lawn gardens bloomed.

From town, I drove down a concession road to my favorite apple orchard . And there I found what I was looking for - a mist of red on the maples, yellow on the ash and birch, a certain dullness on the grasses and goldenrod, apple tree branches hung with red, red MacIntosh's - the signature of September for me.

As school begins, the bright yellow buses call at every gate to pick up the precious freight of the future. My blonde-headed grandson from next door is now a full time student. During the summer, he has grown taller and taller. When the afternoon bus stops, I can see him running up the lane to his house, and shortly after, spinning to our house on his bicycle. It is too warm yet for hot chocolate and marshmallows toasted over coals in the lower fireplace, but white milk and cookies keep a man from starving.

Gulping the lunch down he says, "I think I'll go and help Dad now." And off he goes.

Correct me if I am wrong, but I think country children develop a sense of responsibility easier than city apartment children. "Perhaps because they have no alternative," suggested the Farmer," for the responsibility of work is never ending in the country."

Does it hurt them? I think not. Or so it seems to me.

Old or young, we countryfolk (meaning anyone who has access to a fine scratch of soil) live with nature. We no longer, (the majority of us) use coal oil lamps or heat our homes with big open fireplaces, but we turn with the seasons just the same.

A man passes the wire brush down the chimney, checks the snow blower, sets the snow shovel by the back door, moves the woodpile into the garage or woodshed, as the case may be.

A woman puts down an extra "go" of something, just in case, and keeps a wary eye on the garden in anticipation of the black frost. As for me I just this day froze six more bags of tender rhubarb stalks. The frost in our area will come before September is out. The day may have been as soft and warm as a kitten's paw, but of a sudden - around dusk - I smell frost.

A certain stillness will be over the world. The frost slices the air like a butcher's cleaver, and by morning our lawn is white, the stalks of the marigolds black as printer's ink, and the tomatoes standing red against the darkened stalks.

In September, my neighbour Sam comes over to say, "Guess I'd better get you some kindling. I'll split it for you - the wife and I sure enjoyed your soup when she was so sick last year." He was on his way, a big ,countryman, handsome still in his old age, but not concerning himself about it.

Mary comes in, drinks coffee with me, as we discuss what books we are reading. Some say to me, "I just don't have time to read." But when I consider that the records of civilizations, all of men's dreams and aspirations, are there to share between the covers of books, I wonder what can be so important that one can't find for reading.

Another hurried and harried friend says, "I certainly don't have time to listen to music." Yet music feeds the soul and adds a necessary dimension to the mind. I was reminded of this at each phase of the television presentation "The Music of Man."

I read some September mottoes on this Labour Day as an autumn rain fell steadily out-of-doors . "Fair on September first, fair for the month." We'll see. "September blows soft, Till the fruits in the loft. "St. Matthew brings cold dew." St. Matthew is a feast day and also, coincidentally my birthday - And I do love to feast.

September was the seventh month of the Roman calendar, but is the ninth month according to our reckoning. The Anglo-Saxons called it 'gerst-monath-Barley month.' Not applicable here for the barley has long since been harvested. Be that as it may. September is a most favourite month of almost everyone.

Soon the harvest moon will reflect an area that has completed summer's growing and bearing, bringing with it a hint of the long, cold winter ahead. The thought of it makes me shiver a bit but then I think of fastening on the skis and crossing the fields to number two sons house for a visit over a cup of hand-warming coffee. Once I am into winter, I really can't say that I mind it. Like going to the dentist, it is the anticipation of the visit that I find hard to bear.

Rested from this twenty minute sit in my favourite chair, I go back to the ritual of living. It is time to make a pot of soup. As I dice the vegetables, I recall that, through all the years, at day's end I have accomplished as much as when I didn't stop to think.

I take the dogs out for a last run around the lawn before bedtime. Irish does her hunting in the morning so just stands and looks at the world to make sure it is all there and safe for the night. Lady takes a mad rush around the lawn, tail wagging in the night light and making growling noises to ward off any evil spirits that may be about, then dashes into the garage and falls into her dog basket. Content, that she, too, has done her duty.

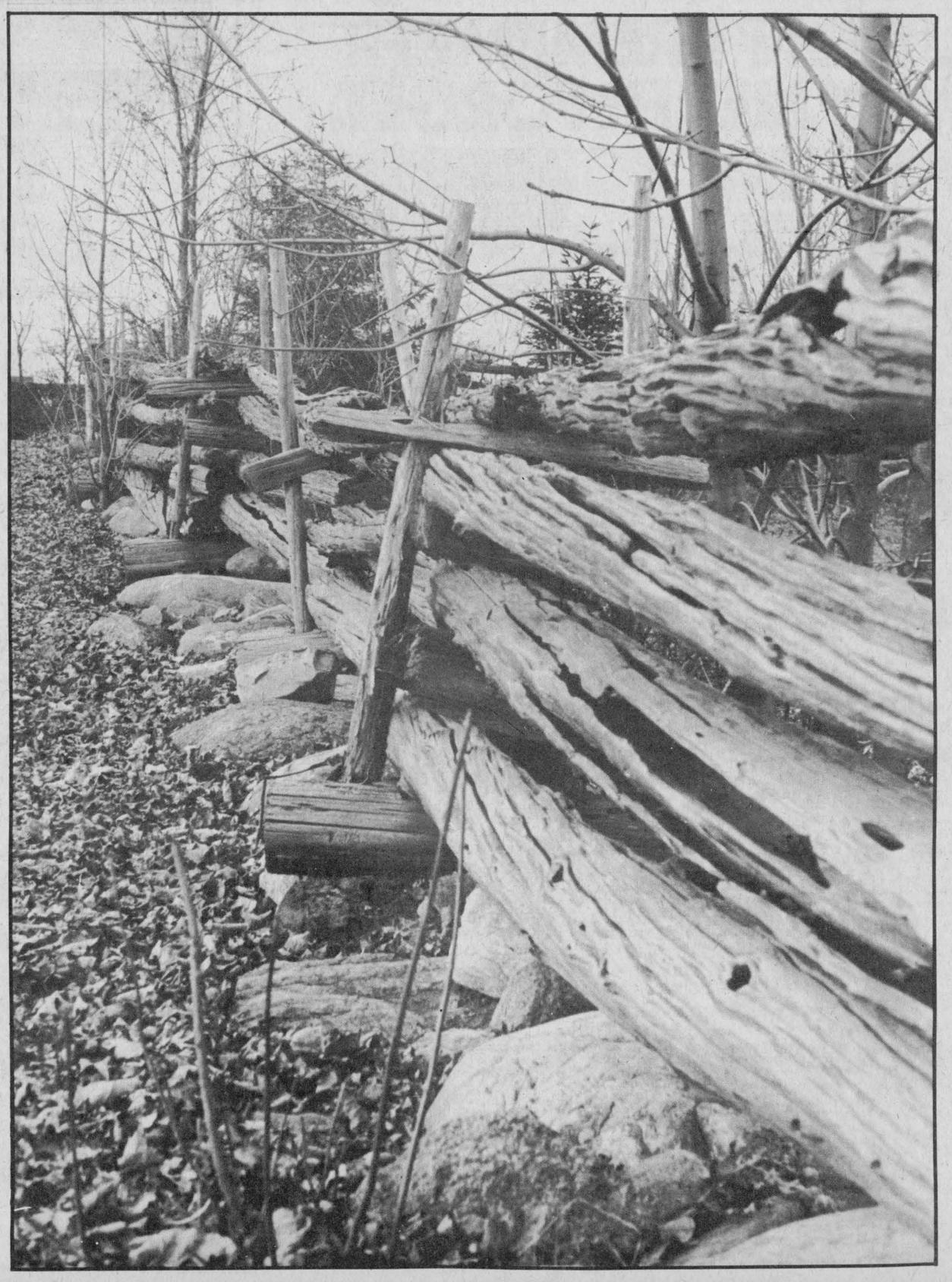

For a newly blinded man rehabilitation training through The Canadian National Institute for the Blind may mean returning to the work force and the ability to once again support his family. Last year, CNIB helped area visually impaired residents live full, productive lives. CNIB asks you to give generously when the volunteer canvasser calls on you during CNIB's annual campaign.

Chamber members anticipate successful fall trade fair

CHESTERVILLE (Staff) - All systems are go for the Chesterville Trade Fair this Friday night (5pm to 10) and Saturday (10am to 9pm) at the Chesterville Arena members of the Chesterville Chamber of Commerce were told last Thursday night.

Every inch of space for booths has been sold and more than 50 businesses are scheduled to participate.

President of the Chamber, John VanBrusinessen, told Chamber members a door prize of $500 in trade fair money will be given away during the fair. The money can be spent at businesses participating at the trade fair, he said. The winner may spend it all at one location, or prefer to spend it at various businesses.

Chamber member and owner of the Brookslyn Jewellry store, Alan Sharkey, is heading a decorating committee to decorate the lobby of the arena for the fair.

Mr. Van Bruinessen also noted there will be free movies for children attending the fair.

In other business Chamber members were in favor of strengthening communications between the Chamber and the Canada Week Committee, which organizes activities in the village during Canada Week in July.

Last year Chamber members were uncertain as to their participation in the week-long schedule of events celebrating Canada's birthday, said the president.

Chamber members agreed to write to the Canada Week Committee and explain that they'd like to help with the events, but would need sufficient notice in order to do so. During the summer months the Chamber meets infrequently, meaning plans for participating in Canada Week would have to be made previous to the summer holidays.

Chamber members also agreed to sell their dunking booth. Legal advise obtained by the Chamber indicates the organization may be liable if the booth were rented to another organization, and someone was injured during that time. Members agreed they'd broken even on the booth, and would consider offers for the purchase of the equipment.

Home on the range not funny in Osnabruck Twp. dispute

OSNABRUCK CENTRE (Staff) - Township council will seek legal advice before acting on separate complaints it received at its regular meeting here last Thursday.

Clerk-treasurer Tom Melesky was instructed to consult the township solicitor and the provincial Line Fences Act and Drainage Act to see what can be done about cattle wandering onto private property after hearing about one landowner's claim that cattle have strayed on his property sice last fall.

Mr. Melesky suggested the only solution is to hire a pound-keeper who would be charged with keeping proper care of stray cattle Under the Pounds Act, Mr. Melesky said, the owner of such animals must be notified within 24 hours and if he does not reclaim the animal it can be auctioned for the costs of its care.

However, Reeve Stuart Hart and councillor George Hehir cautioned against a pound-keeper. Mr. Hart said impounded cattle could contaminate the keeper's herd and the township could be liable. Councillor Hehir added that stranded cattle would have to be trucked to the pound, an expensive operation.

Councillor Carson Elliot said it's ridiculous to pay wages for a keeper when there is only one person with cattle running loose. But, one way or the other, council should get the question solved, he added.

Later, council heard from Robert Wereley who said the digging of the Pallin Creek is forcing him into an expenditure for a line fence seven years before he expected.

Mr. Wereley said since the creek was dug just 3½ ft. from the fence, cattle have used the land in between as a path and have leaned against the fence causing damage and holes. "When the hearing was held for the drain, I asked to have the ditch built 10 feet from the fence. If that had been done, there wouldn't be any problem," he said.

Councillor Richard Waldroff said there will be a similar problem on further construction of the drain where the same land allowance exists. "The solution is to fence the other side (to keep the cattle out) but who pays and maintains it?" he asked.

Reeve Hart said council was at a standstill but would get back to Mr. Wereley after the clerk had a chance to obtain pertinent information.

Tax-free fuel to be purple effective September 1

(Staff) - The new Fuel Tax Act, effectiveSeptember1 will see tax-exempt diesel, stove oil, furnace fuel and kerosene colored purple to ensure they are used only in unlicenced farm vehicles and machinery.

Provincial inspectors will be empowered to stop trucks to ensure no tax-exempt colored fuel is being used in licensed vehicles and will monitor fuel sale terminals to ensure the coloring is being properly administered to holding tanks, said Peter Low of the Motor Fuels and Tobacco Tax Branch of the Ontario Ministry of Revenue, this week.

Gasoline will not be affected explained Mr. Low. Farmers will still file for a tax rebate as they have done in the past. Only the above fuels will be under the Act's jurisdiction.

No license or permit is required to buy the tax-exempt colored fuel for farm use, he continued, but the fuel cannot be used in recreational or personal use (on road) vehicles.

Bob (R.E.) DeShane, explained contravention of the Act is treated as a criminal offense and the fines are levied by the provincial court, criminal division. Refusing an inspector access to a tank can bring on a fine of not less than $100 and not more than $500 for each instance, said Mr. Low and the same fine structure is in place for infractions of the act.

To date, said Mr. DeShane, no prosecutions have taken place but ne noted the ministry is ready with marked blue and white cars and a staff of uniformed personnel.

We "do want the system to work", he concluded.

Q: Ever see a fat jogger?

A: Not for long.

PARTICIPACTION®



Gary (left) and Steve Johnson raced against the clock in the apple pie eating contest at Saturday afternoon's Applefest at the Morrisburg Arena. Gary finished his pie in 1:25.5 while Steve took 2:09.9 to bolt down his small pie. In the apple pie baking contest during the Applefest, first prize went to Alice Jarvis of Morrisburg, second to Kathy Hodgins, Morrisburg and third to Arlene Rutter, RR2 Ingleside.

record photo - morris

Osnabruck Township Council okays all but one construction bill

OSNABRUCK CENTRE (Staff) - Township council has agreed to pay an extra $640 for construction of the new municipal building but not before an item for $243 for repairs to the well came under close scrutiny.

The item, from Ingleside Lumber, includes removal and cleaning of the well pump which became congested with sand and silt filtering into the well.

"I'm not happy with that one," reeve Stuart Hart said at council's meeting last Thursday. He was joined by councillor Richard Waldroff, who said he felt Triple B Construction, which constructed the well, should be responsible for its operation.

However, deputy-reeve Garnet Ezard asked how the blame could be placed on the contractor. "The man put the well in in good faith but silt filtered in the well," he said.

Clerk-treasurer Tom Melesky said the building's water system has performed properly since the repair was done, but some councillors expressed fears the well may continue filling with sand and there may be recurring problems with the pump.

Councillor Carson Elliot voted against payment of the bill and asked the $243 repair bill be itemized.

The other additional charges were $227 for a fire door and $170 for changes from a carpeted floor to tile in the vestibule.

In other news, council agreed to donate a typewriter to the Ingleside Fire Department. The machine was part of excess equipment put up for sale and the department made a bid for $50 to purchase it.

However, council, noting it would likely pay for the bid in the 1983 fire budget, decided to make it a donation.

William Norton dies Aug. 28

William S. Norton, a retired Williamsburg area farmer died Sat., Aug. 28 at the age of 72, after a lengthy illness.

Mr. Norton was born October 11, 1909 in Crysler, the son of James Norton and Catherine Beehler, who both predecease their son.

He married Eileen A. Reddick October 10, 1934 at Dickson Landing. Mrs. Norton predeceased her husband.

Mr. Norton was a member of St. Mary's Church, Morrisburg.

He is survived by sons Emmet, Morrisburg; Raymond, Morrisburg, Harry, Iroquois and daughter Elsie (Mrs. Ervin Knight), RR1, Iroquois. Also surviving are grandchildren Leeann, Vicki and Becky of Morrisburg, Russell Knight, RR1, Iroquois and Andrew, Iroquois. Brothers Vincent, Ottawa, Frank, Cornwall, and Clement, Burnaby, BC also survive.

He was predeceased by brothers Albert and Victor.

The funeral was held at Fairbairn Funeral Home, Mon., Aug. 30 at 10am. Father O'Connor officiated. Interment followed at St. Mary Cemetery, Morrisburg.

Pallbearers were Roy Barkley, Orval Crowder, George Babcock, Stuart Saddlemire, Pat McCourt and Arnold Byvelds.

District News

(Special) - Mr. and Mrs. Lyle McMahon accompanied by Mr. and Mrs. Elwood Carbino spent a weekend with Mr. and Mrs. Ricky Carbino and baby Jessica of Gogama in Northern Ontario.

IF YOU DON'T REMEMBER YOU MAY NEVER FORGET.



Drivers going in both directions must stop for a stationary school bus flashing its red lights. The only exception is on multi-lane highways with median barriers, where only traffic behind the bus must stop.

New legislation requires drivers to stop at least 20 metres (about the length of a tractor-trailer) behind school buses and establishes increased penalties for drivers who fail to stop.

- The $20-100 fine has been raised to $100-500.
- Second offenders now face fines from $250-1,000.
- Offenders will also be assessed demerit points.

CAN YOU AFFORD TO FORGET?

Ministry of Transportation and Communications

Ontario

James Snow, Minister
William Davis, Premier

Hotpoint
THE BEAUTIFUL APPLIANCES

THE INCREDIBLE APPLIANCE REBATE

BONUS OFFER MICROWAVE OVEN

UP TO $100

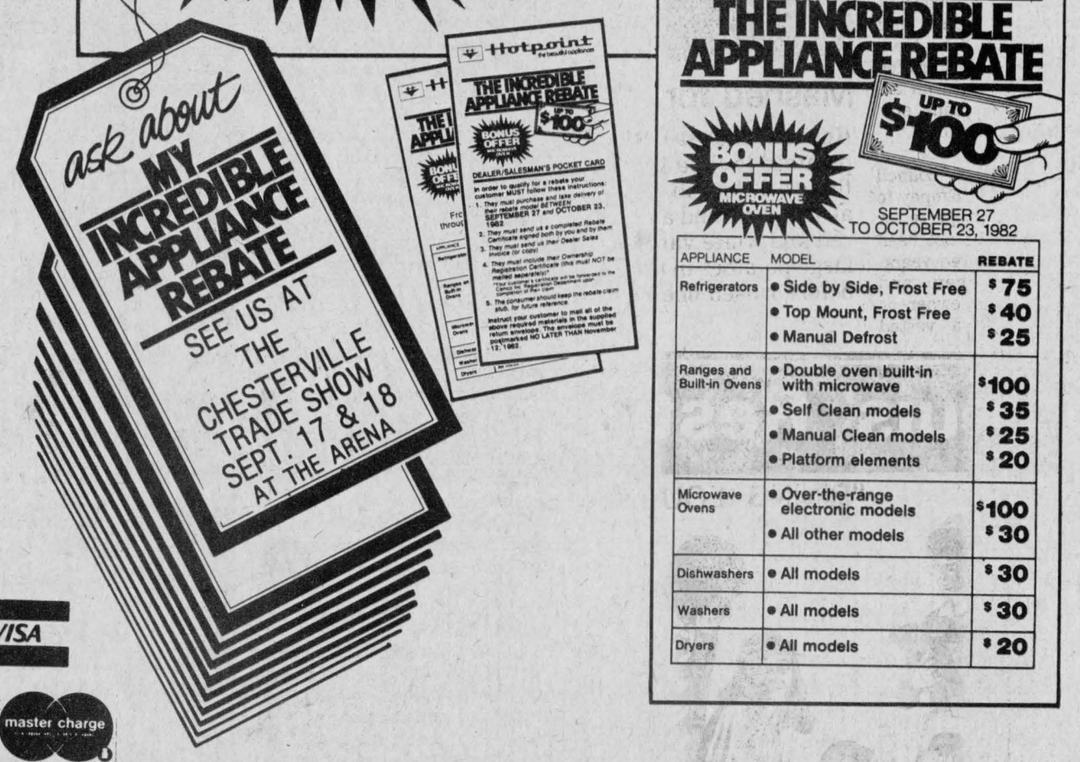

THE INCREDIBLE APPLIANCE REBATE

BONUS OFFER MICROWAVE OVEN

UP TO $100

SEPTEMBER 27 TO OCTOBER 23, 1982

APPLIANCE	MODEL	REBATE
Refrigerators	• Side by Side, Frost Free	$75
	• Top Mount, Frost Free	$40
	• Manual Defrost	$25
Ranges and Built-in Ovens	• Double oven built-in with microwave	$100
	• Self Clean models	$35
	• Manual Clean models	$25
	• Platform elements	$20
Microwave Ovens	• Over-the-range electronic models	$100
	• All other models	$30
Dishwashers	• All models	$30
Washers	• All models	$30
Dryers	• All models	$20

VISA

master charge

Benoit Furniture Ltd.

CRYSLER — 987-2012

Super Herman



Juveniles charged

WINCHESTER (Staff) - As a result of several break-ins at the Chesterville Arena, during the summer two Crysler area juveniles have been charged with six counts of break and enter and will appear in Juvenile Court, Cornwall.

During the break-ins a quantity of cigarettes, drinks, chocolate bars and other goods were stolen, reports Corporal R.J. Lyon of the Winchester detachment of the Ontario Provincial Police (OPP).

The investigation into the August 29-30 break-in at the Louis Pavlounis residence, Chesterville continues. The stolen property consisted of money and jewellry valued at approximately $9,500.

Andrew Windsor of Chesterville has been charged with Fail to Yield to Traffic on a Through Highway following a Sun., Sept. 5 collision at the east junction of Highway 43 at Chesterville. Lawrence Saver of Long Sault was westbound on the highway when his vehicle was struck by that of Mr. Windsor who was travelling south.

Harry Holmes of Winchester Springs has been charged with Careless Driving after his vehicle skidded into the rear of a stopped vehicle on Highway 31 at the Nation River Road, driven by Nicole Lauzon of Ottawa. There were no injuries.

Other traffic offenses included two men charged with Drive while Suspended. They are Harold Armstrong of Chesterville and Wayne Randal Smith of Kemptville. Both men will appear in court October 27.



On a clear day....

Nestle Division's Chesterville factory was visited by M.E. Hansen, president and chief executive officer of Nestle Enterprises Limited, Don Mills, Wed., Sept. 1 when he and his party were shown the new multi-million dollar Nescafe manufacturing facility which is the tallest structure in the factory complex and is visible throughout the village. This photo was taken from the roof of the new building and shows, left to right, Mr. Hansen, T.C. Woods and F.C. Cella, president of the Nestle Division.

- photo courtesy nestle -

Osnabruck Centre WI to take quilting

OSNABRUCK CENTRE (Special) - The branch meeting of the Osnabruck Centre Women's Institute was held at the home of Mrs. Edna Hall on Tuesday afternoon, Sept. 7 with Mrs. Doris Daye presiding.

The roll call, name your first school teacher, proved to be an interesting subject. Pennies for friendship were collected. A letter was received from our Home Economist, Miss Simpson, regarding the course on quilting. Two leaders for the two day quilting workshop in October were needed. Two ladies volunteered to attend.

A letter was received from our area secretary about the area convention to be held at the Talisman Motor Inn at Ottawa Oct. 25 and 26. Mrs. Kilby explained about the vacancies to be filled - area second vice president, PRO Resolution Convener, and agriculture and Canadian industries, convener. Dr. Turgeon of the University of Ottawa will be the guest speaker at the banquet. There were 4 ladies thought they would attend so our branch decided to pay for the room for the one night.

Mrs. Muriel Stewart, convener for resolutions, read the resolutions received and were discussed and voted on.

Our surprise parcel was won by Jean Stewart. The meeting was adjourned, Mrs. Smarzik and Mrs. Grace Ault served a delicious lunch and the appreciation was given by Mrs. Hilda Brownell.

District News

GOLDFIELD WEST (Special) - The sympathy of the community is extended to Mr. D.A. Gillies and family on the sudden death of Mrs. D.A. Gillies.

Mr. and Mrs. Bernard Foley spent a week in Montreal with Mr. and Mrs. Peter Michaels.

Recent guests with Mr. and Mrs. Ray Larson were Mr. and Mrs. David Borion and children of Boston.

Mrs. Jean Cockayne and Creighton Helmer of Massena and Mrs. Bernard Foley attended a shower in Chesterville for Miss Annette Van Lanen on Monday night.

Roads delayed due to restraint

BERWICK (Staff) - A request by township resident H.J. (Hank) Sanders for road work between concessions 3 and 4 in Finch Township will be forced to wait until next year year to be carried out.

The township council were approached by Mr. Sanders at their regular monthly meeting last Wednesday evening with his request which had been a priority on the 1982 road program but was scrapped when funds ran low.

Councillors sympathized with Mr. Sanders but told him there was no question of the work being done this year since the roads budget funding is all but depleted.

There is no possibility of additional grant money, said clerk-treasurer Arnott Empey who had already filed an application for supplementary funding to the Ontario government, on behalf of the township. The supplementary request was denied earlier this year.

The township has faced a bill for more than $1,400 for an engineer's report and insulation of the township garage which was funded at 55 per cent from the road subsidy, explained Mr. Empey.

As well, noted councillor Floyd Dingwall, the township dump has eaten up a large portion of the funds. He suggested the township review the agreement with the Village of Finch for the disposal of their garbage yearly, as a means of staying current with costs and explained the councillors have decided to tender out the work for maintaining the dump in an attempt to keep their roads employees on the road business.

In other business council instructed Mr. Empey to register a township property for taxes. The taxes have not been paid for more than three years, explained Mr. Empey and registration gives the owner or another person with a vested interest in the property one year to redeem the land.

Councillors also agreed to stall the passage of an amending bylaw for the proposed Mesman industrial park for two weeks to consult the new owner of the property to determine his interests.

If the zoning were changed from agricultural to industrial, explained Mr. Empey, the new owner would lose his agricultural land tax status.

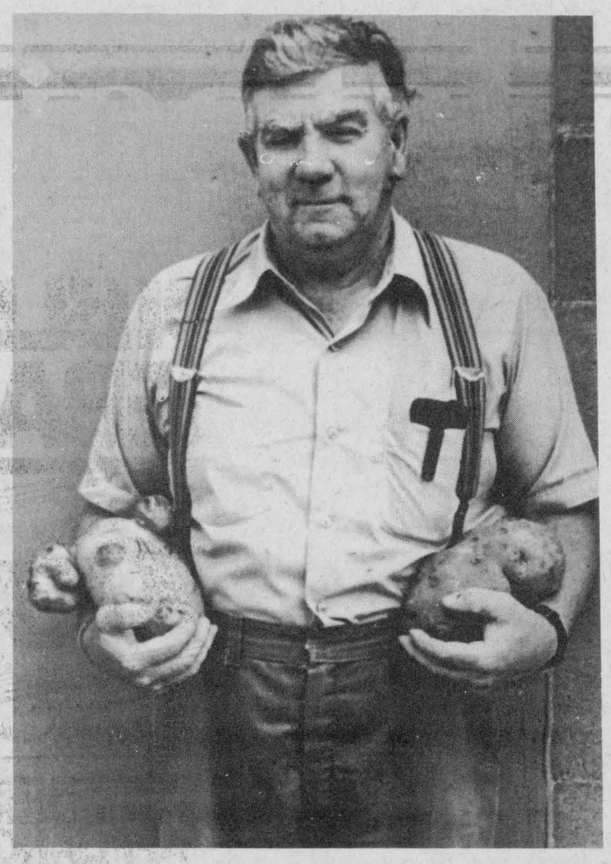

Mashed for many

Kenneth Shaver of RR2 Newington doesn't need many potatoes to fill a five-gallon pail when they weigh in at three and four lb. each. Mr. Shaver brought in one spud at 4 lb. 8 oz. and another two at 3 lb. 3 oz., one each of a red and white variety. Although there have been a few large potatoes in the history of his garden he has never before raised one to equal this year's topper, he said.

record photo - brown

Red&White Owner Operated

Red&White

sirloin steaks cut from Canada grade 'A' beef 6.59/kg 2.99 lb.

Campbell's soup condensed tomato 10 fl. oz. tin .28 Limit 6 per customer

coffee Nescafe instant 10 oz. jar 4.95

Four Star mushrooms pieces & steams 10 fl. oz. tin .69

frozen pot pies assorted Savarin 8 oz. pkg. .59

Produce of Ontario Canada Fancy McIntosh apples 3 LB. BAG 1.36 KG. .99

175 g pkg. cooked ham 1.69

boneless cube style stewing beef..... $4.39/kg $1.99 lb.

cut from Canada grade A beef boneless, top cut round steak $5.27/kg $2.39 lb.

fresh sliced beef liver ..... $1.96/kg .89 lb.

cut from Canada grade A beef full slice brown-n-serve - ideal for dressing round steak ..... $5.27/kg 2.39 lb.

cut from Canada grade A beef boneless rump roast. $5.05/kg 2.29 lb.

skinless wieners ..... 454 g 1.88

bologna, pickle & pimento, dutch chicken, luncheon, mac & cheese or headcheese lunch meats .....175 g pkg. .99

regular 500 g pkg. rindless bacon..... 2.89

175 g pkg. ham steaks.....1.79

cleaning supplies

Royale towels 2 roll pkg. 1.09

24 fl. oz. btle. spray cleaner Fantastik.....1.99

powdered 400 g cont. Old Dutch cleanser 2/.99

cleaner & preservative Scott's 455 mL cont. liquid gold 2.99

625 g tin Glory II rug cleaner.....2.99

Pledge regular or lemon furniture polish ..... 350 g tin 3.49

110 mL btle. The Tannery cream.....1.59

Sani Flush automatic blue spruce or regular toilet bowl cleaner..... 141 mL btle. .99

750 mL btle. liquid Future wax.....3.49

Bon Ami 425 g can window cleaner.....1.69

instant 450 mL cont. mildew remover Easy Off.....2.49

assorted handsaver Playtex gloves..... pair 1.29

Scotch Brite scour pads or scouring sponge ..... pkg. .59

Low Food Prices are Our Bag PUT THEM IN YOURS

large size stalk celery produce of Ontario Canada no. 1 each .49

seedless grapes produce of U.S.A Canada no. 1 1.96 LB. KG. .89

produce of Ontario 12 oz. pkg. Canada no. 1 mushrooms..... 1.69

box of 40 Tampax tampons.....3.99

100 mL tube Aqua-Fresh toothpaste.....1.69

pkg. of 10 decongestant capsules Contac-C 1.99

bakery specials

sliced 24 oz. loaf white bread 69

Peek Frean biscuits fruit creme, family 600 g bag 1.99

no name™ pancake mix Old Tyme regular or butter flavoured table syrup 1 kg bag 1.29 750 mL btle. 1.99

Neilson 2% cottage cheese 500 g cont. 1.49

pasta Catelli spaghetti, spaghettini ready cut macaroni or long macaroni 500 g box .69

frozen cream pies assorted Farmhouse 12 oz. pkg. 1.09

PLEASE NOTE! WE CARRY YELLOW & BLACK LABEL NO NAME™ PRODUCTS

Weight Watchers peach or apricot halves, or peach slices..... 14 fl. oz. tin .89

32 g tin Club House cinnamon 99

assorted 520 g pkg. Duncan Hines cake mixes 1.29

assorted instant box of 6 Carnation breakfast.....1.79

breakfast 550 g box Quaker Life cereal.....1.59

Gerber junior 7.5 fl. oz. jar juices and baby food 2/.99

Neilson 24 oz. can iced tea mix 2.49

750 mL btle. Mazola corn oil.....1.69

McLarens with garlic, plain or polski ogorki dill pickles ..... 1 L jar 1.39

prepared 250 mL btle. French's mustard 89

Connors 92 g tin kippered snacks.....55

assorted 250 g pkg. Magic Pantry entrees.....1.69

Gillette specials

conditioner or Silkience shampoo ..... 200 mL cont. 1.64

bronze 150 mL can Right Guard deodorant 1.57

Soft & Dri 150 mL can anti-perspirant 1.57

225 mL cont. Tame creme rinse.....1.45

Hunt's 398 mL tin tomato sauce.....69

5 1/2 fl. oz. tin Hunt's tomato paste..... 2/89

Sunspun 375 g jar coffee whitener 1.49

Hershey brown cow chocolate syrup....750 mL cont. 2.59

assorted Rowntree family size candy bars..... bar .79

Orville Redenbacher's popping corn ..... 30 oz. jar 2.49

Royale 2 ply bathroom tissue..... 4 roll pkg. 1.49

Royal 3 ply facial tissue.... box of 60 - 100 .89

"fits all Dixie kitchen refill dispensers" Dixie Kid 5 oz. box paper cups.. of 100 2.29

York frozen 12.5 fl. oz. tin concentrated apple juice 79

VALUES EFFECTIVE UNTIL CLOSING SATURDAY, SEPTEMBER 18, 1982. WE RESERVE THE RIGHT TO LIMIT QUANTITIES.

FINCH RED & WHITE

OWNED & OPERATED BY ELBURN AND JEANNINE DUFFY

STORE HOURS:
MON.-SAT. 8AM-6PM
FRI. 8AM-7:30PM
SUN.10AM-1PM

PHONE 984-2268

Louis' Restaurant

FULLY LICENCED

"DINING LOUNGE"



DINING ROOM
RESERVATIONS FOR BANQUETS & SMALL PARTIES
LIQUOR LICENCE

HOURS:
Mon.: 7am-3pm
Tues., Wed.,
Thurs,: 7am-11pm
Fri.: 7am-12pm
Sat.: 8am-12pm
Sun.: 9am-10pm

CHESTERVILLE
448-2051

Record Recipes

by Chris Brown

I don't know why but I never had the confidence to tackle most of the 'fancy' dishes you try (once a year or so) in restaurants.

Years ago I had Coquilles St. Jacques in a lovely seafood restaurant and thought that would be the last I saw of them since I certainly wasn't going to try anything like that!

Leafing through a cookbook I had gotten as a present, however I stopped at a recipe that looked fairly simple and had a short list of ingredients (two musts, you understand). Under the marvellously fancy name was the explanation they are often called coquilles. Great!

At any rate, with plenty of trepidation I began. Successfully I might add and I pass on the recipe which does well with the frozen scallops you can buy anywhere. It certainly is an impressive treat for when you have company and for a small amount the sea shells that add so much to the dish can be purchased.

COQUILLES ST. JACQUES

2 tbsp. butter
3 tbsp. flour
1 cup thick cream
½ tsp. salt
1½ lb. scallops
2 tbsp. butter
½ 1 green onion, finely chopped
mashed potatoes
2 tbsp. parmesan cheese

With the first four ingredients make a Mornay sauce by making a roux and adding the cream and salt. stir until thickened and remove from heat, setting aside until later.

Put the next butter in a frypan and saute the onions. Add the scallops (if they are large cut each in half). Fry only minutes until the scallops lose their clarity. If you are serving dinner later, set both parts of the recipe aside (the fish in the fridge) but if dinner is soon, proceed.

Add the Mornay sauce to the scallops and keep on medium low until the mixture boils lightly. Remove and ladle into four individual baking dishes or shells. If you want the flair of a restaurant pipe the mashed potatoes around the edge with a zig-zag pastry bag. If not - forget it.

Sprinkle the parmesan cheese equally among the four portions and bake at 375 for three to five minutes. If the cheese doesn't brown to your satisfaction, put the broiler on for a second or two.

Ontario Government striving for co-operative action

TORONTO (Special) - The goal of the Ontario government will be to continue striving for co-operative action with the federal government to get Canada's economy moving again, Premier William Davis told delegates at the general meeting held in Toronto last weekend.

In his keynote speech Saturday night to more than 1,500 delegates, the Premier reiterated his call for a first minister's conference on the economy, and he challenged Prime Minister Trudeau to bring the provincial Premiers together to implement a program for economic recovery.

The Premier told delegates he would continue to lead the Progressive Conservative Party during these difficult economic times.

Delegates were also asked to contribute their ideas and concerns on the economy, the future of rural communities, education and small business.

During a discussion of the economy, involving five members of the PC caucus and Bank of Nova Scotia Vice-President, William Mackness, delegates were told Canada's economy is on the mend.

"Recovery may be slow", Mackness said, "but Ontario has the determination and ability to get this country's economy rolling again".

MPP Andy Brandt told delegates the Ontario government's goal is to ensure the province can compete in an increasingly competitive world market.

"Automation and high technology will increase the number of jobs, while enhancing productivity and competitiveness," Brandt said.

During other policy sessions, concern about the impact of values on small town and rural Ontario was raised.

O'Brien's observations were echoed by Muriel Parent, Reeve of Val Rita-Harty Township, Marshall Green, President of the Barrie Chamber of Commerce; and John Core, a director of the Ontario Milk Marketing Board.

"Farmers cannot withstand low prices at the farmgate, high-debt loads and high interest payments without disasterous consequences," Core said.

Fundamental changes in Ontario's education system were predicted at the education policy session. Key-note speaker, Marie-Josee Drouin, executive director of the Hudson Institute of Canada, told delegates economic and technological changes demand increased skill training.

"Our education system must become geared to provide continuous training and re-training for workers," Drouin said, "to meet the demands of a changing market place."

During the three-day meeting, Party President David McFadden was re-elected for another two-year term in office.

Federal Progressive Conservative Leader Joe Clark addressed delegates at the close of the meeting Sunday.



Attend convention

Stormont, Dundas and Glengarry fielded eight delegates to the 1,500-delegate general meeting of the Ontario Progressive Conservative Association recently. The meeting was addressed by keynote speaker Premier William Davis and was closed by federal PC leader Joe Clark. The delegates are from left to right, Phyllis Simms, Ewart Simms, Jim Cook, Bill Cooper, Janette Abbey, Osie Villeneuve, MPP, Basil Dawley and David Guy.

Parks chairman named

(Staff) - Don Irvine of Prescott, a former MPP for this area, has been named chairman and member of the St. Lawrence Parks Commission for a three year term effective September 13. Mr. Irvine was a member of the Ontario cabinet holding portfolio of housing and was provincial secretary for resource development. He was first elected to the legislature in 1971.

Nature Admirers organize

by Gail Moak

The first meeting of the Nature Admirers was held at the home of Mrs. Helen Moak on Mon., Aug. 23 at 2pm.

The leaders of the 4-H Club are Helen Moak and Lois Helmer.

Mrs. Moak was in charge of the meeting until our president was elected. The officers are as follows:

-president - Susan Gervais
-vice president - Cory Wert
-secretary - Cheryl Oblinski
-press reporter - Gail Moak
-treasurer - Blain Helmer
-food convenors - Natalie Dumais and Shelley Bancroft.

President Susan Gervais opened the meeting with the pledge. The roll call was answered by all members: What camping or outdoor cooking experiences have you had?

Members chose Nature Admirers for the name of the club.

Mrs. Moak and Mrs. Helmer demonstrated how to make plaster of paris animals tracks, among other activities.

GRENVILLE COUNTY HISTORICAL SOCIETY (1891)
presents
10th Annual
ANTIQUE SHOW & SALE
PRESCOTT
Sept. 18,19
1982
Saturday, Sept. 18th 11am-10pm
Sunday, Sept. 19th 11am-4pm
South Grenville District High School
Edward St., Prescott, Ont.
ADMISSION $1.50
Proceeds to Grenville County Historical Society

J-R BUSINESS EQUIPMENT
BOX 421 - 12 RUSSELL ST. E. SMITHS FALLS, ONTARIO TELEPHONE 283-6141
apple computer ® Authorized Dealer
BOX 858 - 153 KING ST. W. BROCKVILLE, ONTARIO TELEPHONE 345-1041
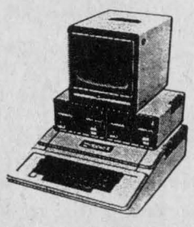
FARM MANAGEMENT SERIES:
Countryside DATA
Decision makers pick Apples.
VISIT THE J-R BOOTH
AT THE CHESTERVILLE TRADE FAIR
SEPTEMBER 17 & 18
SPECIALS AVAILABLE
TYPEWRITERS
• CASH REGISTERS
• COPIERS
FARM MANAGEMENT TOOLS...
• INCOME & COST ACCOUNTING
— PROFIT CENTRE
— BY CROP
— BY OPERATION (BEEF, DAIRY, COW, CALF)
— CASH FLOW
— BANK RECONCILIATION
• BUDGETING
— COMPARISON-CURRENT/YEARLY
— COMPARISON-CURRENT/HISTORY
— COMPARISON-ACTUAL/BUDGETED
• PAYROLL
— CHECKS
— EMPLOYEE SUMMARY
• SPECIAL MODULES (APPLICATIONS)
— HERD RECORDS (DAIRY, BEEF, SHEEP, SWINE...)
— EQUIPMENT RECORDS
— MAINTENANCE SCHEDULES
— PLANNING
— CROP SELECTION & ROTATION PROGRAMS
Put an Apple on your books.

EARL'S MEATS
(SINCE 1962) LIMITED
PHONE: 448-2324 Chesterville, Ont.
MONDAY TO SATURDAY 7:30AM-10PM
SUNDAY 10AM-6PM
WE RESERVE THE RIGHT TO LIMIT QUANTITIES
COMPARE
"At The Butcher Shop"
NO PRE-PACKAGING — MEAT CUT FRESH DAILY
VISIT OUR BOOTH AT THE TRADE FAIR FOR SPECIAL BONUS OFFER
SEPT. 17 & 18

BUTT PORK CHOPS 1.49 LB.		
BOSTON BLUE FILLETS 5 lb. box 7.89	FULL SLICE ROUND STEAK 2.39 LB.	BURNS STORE SLICED COOKED HAM 2.09 LB.
BONELESS STEW BEEF 1.89 LB.	FRESH PORK LIVER .49 LB.	YOUNG BEEF LIVER .79 LB.
HOTEL STYLE BACON 2.09 LB.	PORK HOCKS .55 LB.	RED OR GREEN GRAPES .79 LB.
GRANNY SMITH APPLES 4/.89	ONTARIO POTATOES .99 10 LB.	LARGE GREEN PEPPERS .59 LB.
AUNT JEMIMA SYRUP 2.09 750 ml.	AUNT JEMIMA BUTTERMILK PANCAKE MIX .89 1 lb. box	POWDERED DETERGENT TIDE 2.49 3 L.
NABOB COFFEE 2.49 1 LB.	MCCORMICKS GRANNY COOKIES 4 VARIETIES 1.59 700 g.	FRESH MILK HOMO 2% SKIM 1.89 3QT. BAG
BETTY SPECIAL BREAD 24 OZ. LOAF .49	SIDES OF PORK Cut, wrapped & frozen 1.23 LB.	Select Sides of Beef Ungraded, but Govt. inspected & fully guaranteed Cut, wrapped & frozen 1.49 LB.

Township of Osnabruck

PUBLIC NOTICE

ZONING BY-LAW NO. 79-44
AS AMENDED BY-LAWS NO. 80-06, 80-08, 80-10, 80-13, 80-14, 80-20, 80-24, 80-25, 80-28

Zoning By-Law No. 79-44 is the comprehensive by-law which affects all properties within the municipality. This By-Law will do the following:

1. apply to all lands known as being part of and within the boundaries of the Township of Osnabruck;
2. control the use of all land in the Township from the date of passage;
3. control the use of buildings and structures within the Township from the date of passage;
4. control the size, height, denisty, location and spacing of all buildings erected after the date of passage
5. control what uses and activities can be done on all lands by dividing the Township into a number of zones;
6. these zones will be exclusionary in that only certain buildings and uses associated with those buildings can be erected in that zone unless the by-law is revised;
7. conforms to the Official Plan of the Lower St. Lawrence Planning Area which established a framework for the future growth and development of the Township;
8. this By-law will not stop any lot, building or structure from being used for a purpose not allowed by this By-law if it was being **lawfully** used for that purpose before the By-law was approved by Council;
9. this By-law will not contradict or over-ride any other legislation passed by federal, provincial or municipal governments; and
10. the passage of this By-law does not mean that it will stay in its present form and it can be amended by any person requesting a change which agrees with the intent and overall purpose of the zoning by-law.

Zoning By-Law No. 80-24 which amends Zoning By-Law No. 79-44 deletes Section 4.5 of the By-Law which dealt with Development Control as it was found that the municipality should excercise such control in a separate, defined By-Law passed under section 40 of The Planning Act. Thus By-Law No. 80-24 removes Section 4.5 from By-Law No. 79-44 to be re-enacted at a later date in a By-Law passed by the municipality.

Zoning By-Law No. 80-25 which amends Zoning By-Law No. 79-44 introduces a residential zone called Residential Fourth Density Zone or commonly known as a 'R4' Zone. This Zone was inserted into the comprehensive zoning by-law to zone lands for permanent dwellings, the lot size and frontage and standards being somewhat larger to accommodate the existing physical conditions on-site than is normally associated with lots for single dwellings outside of the villages and hamlets.

Zoning By-Law No. 80-28 which amends Zoning By-Law No. 79-44 revises the definition for Group Housing found in the parent by-law at the time of adoption. originally, the definition excluded single family dwellings, but, allowed all other types of dwellings as defined in the By-law to be grouped together. This By-law amends the definition to include all types of dwellings and makes no distinction as to type.

APPOINTMENT FOR HEARING

Ontario

Ontario Municipal Board

IN THE MATTER OF Section 35 of The Planning Act (R.S.O 1970, C. 349),

- and -

IN THE MATTER OF an application by The Corporation of the Township of Osnabruck for approval of its Restricted Area By-Law 79-44 as amended by By-laws 80-06, 80-08, 80-10, 80-13, 80-14, 80-20, 80-24, 80-25, 80-28

APPOINTMENT FOR HEARING

THE ONTARIO MUNICIPAL BOARD hereby appoints Wednesday, the 13th day of October, 1982, at the hour of ten o'clock (local time) in the forenoon at the Township Hall, Hamlet of Osnabruck Centre, for the hearing of all parties interested in supporting or opposing this application.

If you do not attend and are not represented at this hearing, the Board may proceed in your absence and you will not be entitled to any further notice of the proceedings.

In the event the decision is reserved, persons taking part in the hearing and wishing a copy of the decision may request a copy from the presiding Board Member or, in writing, from the Board. Such decision will be mailed to you when available.

DATED at Toronto this 26th day of August, 1982.

SECRETARY
3-2



Although some members of the public attended a Monday night Finch Village planning board meeting, it was the Eastern Ontario Health Unit which raised the only objection. Here, from the left, Chuck Miller, County Planner; Ernie Swift, village resident and Lyndon Hough, reeve, look over some of the documentation considered at the meeting. record photo - brown

Finch lot size must increase for development to follow

FINCH (Staff) - Finch Village council may be forced to up the minimum lot size set out in their zoning bylaw if they want the co-operation of the Eastern Ontario Health Unit on the passage of an amendment passed Monday night.

The public meeting of the village planning board was to consider an amendment to the Lower St. Lawrence Official Plan to allow for development on village lots without sanitary sewer system facilities.

The official plan, which once encompassed nearly every municipality in the United Counties, designates a village as a community which provides municipal water and sewage, which would prevent Finch from expanding.

George Gagne of the Eastern Ontario Health Unit told the planning board members (composed of village council members) the lot size in the zoning bylaw (approximately 10,000 sq. ft.) could cause problems with future housing development obtaining adequate land for sewage disposal facilities (private). With the regulations for a 20 ft. setback (of a house from the road) and the 10,000 ft. lot, a tile bed could cause problems to existing wells, he said.

Both Cindy Martin-Hrycak, a solicitor for prospective lot vendors and village reeve Lyndon Hough disagreed with Mr. Gagne's concerns saying he was planning on a dwelling of a far larger size than is likely to be built in a village such as Finch.

Mr. Gagne explained future problems could be minimized by the institution of a 15,000 sq. ft. lot size but Mrs. Martin-Hrycak protested saying a 10,000 sq. ft. lot is actually large by village standards. She added she has a number of vendors who "just don't have that lot size".

Chuck Miller, planner for the SD&G United Counties told planning board sooner or later the minimum lot size would return as a problem, "It's got to end up at this question eventually".

Mr. Gagne explained although most homes in the village are on the municipal water system there are existing wells which could be near proposed septic beds.

Mr. Hough, however, rebutted the concern with "These are new lots. I don't know where you're going to find all these wells." He further commented on Mr. Gagne's concern for the possibility of huge houses on tiny lots with septic problems, "We didn't think of building a dream world. We just want a little village".

Mr. Miller advised planning board they could pass the amendment as it stood and also pass a resolution to advise the health unit they are in the process of reviewing the minimum lot size, which they did.

DUNDAS
Power Line Ltd.
OWNER FRANK HEERKENS

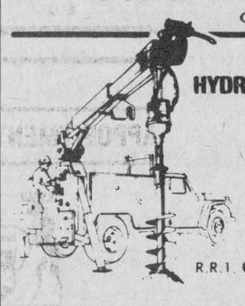

ALL TYPES OF
HYDRO POLES & SERVICE INSTALLATIONS
HYDRAULIC AUGER
& 5-TON BOOM WITH BUCKET
BACKHOE SERVICE
EARTH & ROCK REMOVAL
TREE TRIMMING

R.R.1 CHESTERVILLE, ONT. K0C 1H0
Bus.: 448-3400
Res.: 448-3400

...Means Great Value

ATTENTION!!
FIRST TIME HOME BUYERS.
MORE-WOOD HOMES OFFERS NEW HOMES QUALIFYING FOR THE
$8,000* Provincial Govt. Loan and Grant

We will install a 'completely' finished 2, 3, 4 or 5 bedroom home on your lot and foundation.

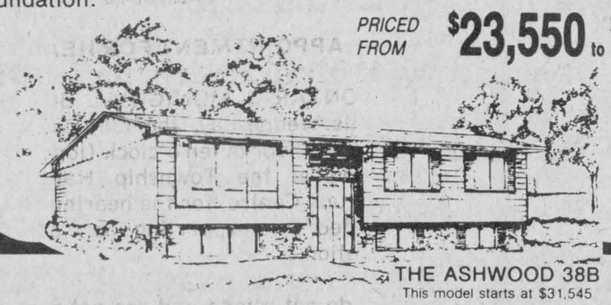

PRICED FROM **$23,550** to **$64,285**
THE ASHWOOD 38B
This model starts at $31,545

$3000* DISCOUNT
ON ALL MODELS
Limited Time Only to qualifying customers

Visit Our Plant and Display Court in Morewood, Ont.
(Off Hwy. 31 near Winchester)
Display Court in the Perth, Smiths Falls area.
P.E. HOMES, RR No. 5, PERTH - 267-2313

HOURS:
Mon. - Fri. 8:00 to 5:00 pm
Sat. and Sun. 1:00 to 4:00 pm
or by appointment.

EASTERN ONTARIO'S LARGEST AND OLDEST MODULAR HOME BUILDER
448-2911 MOREWOOD
More-Wood Homes
P.O. Box 10, Morewood, Ontario K0A 2R0
238-5121 OTTAWA

UCV Fall Fair a crowd pleaser with 1860-style events

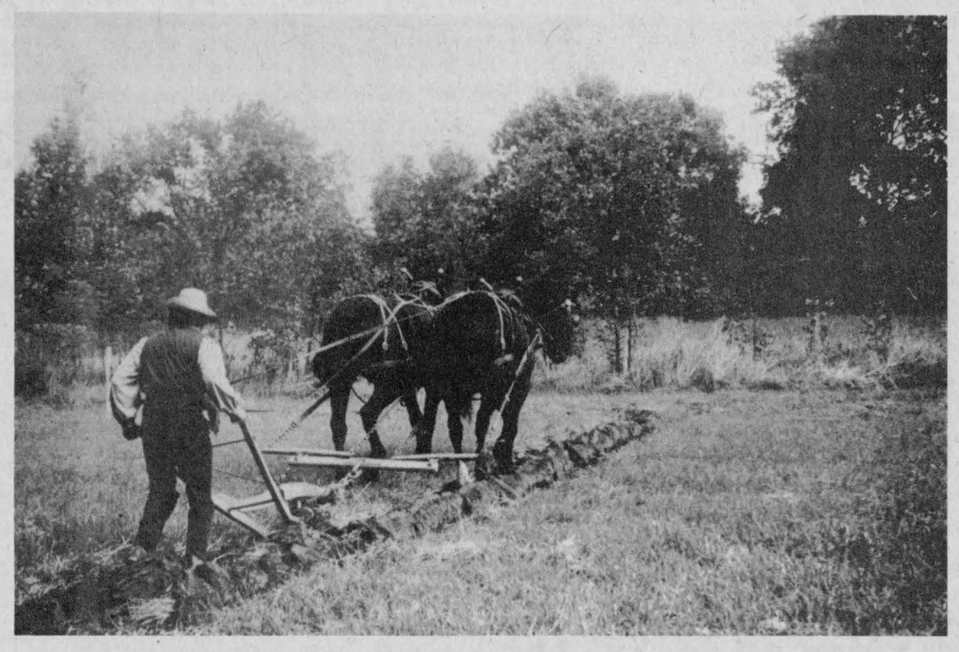

Ploughing matches were an important part of the fall fair in the nineteenth century and the Upper Canada Village exposition is no exception. Ken Tait, shown here with his team, is practising for the annual event slated for Saturday and Sunday, Sept. 18 and 19, on the village square.

(Special) - A red ribbon at the Upper Canada Village Ploughing Match is a big event. Just ask Ken Tait. He didn't win last year's competition but is having another go this year. For many people, the Ploughing Match is the major part of the Fall Fair and Tait knows the competition will be tough.

Fall is fair time at Upper Canada Village and what better way to take in the changing season and coloured leaves than by being part of UCV's Agricultural Exhibition, September 18 and 19. Organized by the Upper Canada Agricultural Society and the Village, the field in front of Christ Church will come alive with the sights, sounds and smells of a fairground - a nineteenth century one.

There will be no midway, candy floss or arcade. Instead, the visitor will find Village staff in period costume, a grandstand and judging ring, exhibit tents, refreshment booths and livestock pens. The prize list for the Fall Fair is based on examples from local fairs of the mid-1800's. Everything from preserves to axe handles will be made the way it was "way back when". Pickles, fancy needlework and flower arrangements will vie for top spot alongside exhibits of grains and vegetables. Both days there will be horseshows and poultry and livestock displays.

Still for many, spectators and competitors alike, the highlight of the Fall Fair will be the Ploughing Match. A neatly turned furrow becomes a highly prized achievement requiring more than a good horse and plough. The trials will take place Saturday with the judging on Sunday afternoon. From 1860-style games for the kids to old time refreshments with 1860-prices, the Fall Fair is a crowd pleaser. Local fiddlers, singers and step-dancers will provide hearty, foot-stomping entertainment.

This is the sixth year for the UCV Fall Fair. Competition is open to all employees of the St. Lawrence Parks Commission, their families, retired employees and season passholders.

The exhibit tents will be open from 9:30am to 5pm with daily programs of events available at the Village entrance.

CO-OP® Town & Country Sale



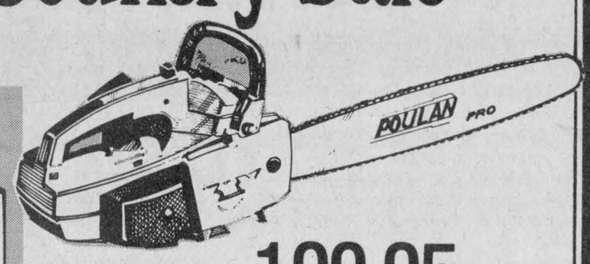

199.95 ea.
Poulan Chainsaw 25 - 16"
Here's real power in a lightweight package. Cuts through an 8" log in just 10 seconds. Features auto. chain oiling, 16" sprocket nose bar, all-position cutting, hand guard. 597-109

Woodchief Heater
Functional, efficient and economical... this airtight heater has it all. Features full-size lift-up lid, large capacity firebrick-lined firebox for logs up to 24" long, automatic non-electric thermostat draft control. Uses less wood than conventional stoves. Attractive baked enamel finish. 556-151.
Fan (Optional). Gives you the luxury of warm floors. 556-152 ..... Each **69.99**

CO-OP SPECIAL **349.99 ea.**

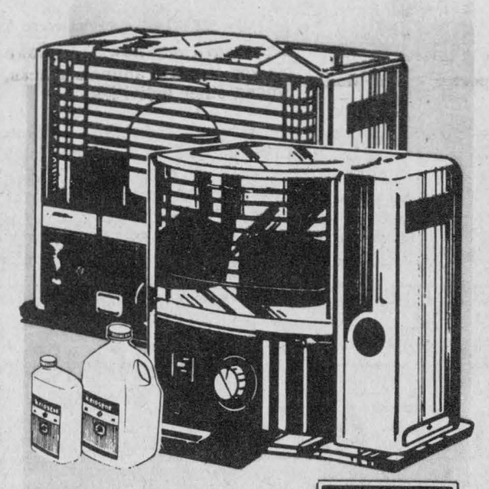

KEROSENE Compact Heaters
Efficient, compact heaters that are safe and easy to use and so economical too. Safety shut-off with removable, easy-fill fuel cartridge. CSA approved. A great way to put heat where and when you want it.
7,300 BTU - burns over 14 hours on one tank.
556-030 ..... Each **214.99**
9,500 BTU - Burns over 18 hours on one tank.
556-031 ..... Each **234.99**
Kerosene, 4 litres. 556-032 ..... Each **4.44**

CO-OP SPECIAL **214.99 ea.**

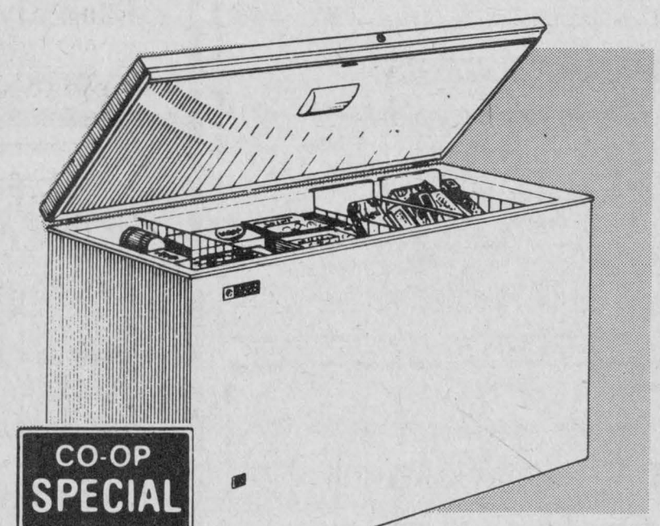

CO-OP SPECIAL **455.95 ea.**

Viscount Freezer
Large capacity freezer with energy-efficient foam insulation. 22 cu. ft. capacity — holds approximately 770 lb. White. Canadian-made. 501-151
12 cu. ft. 501-141 ... Each **365.95**

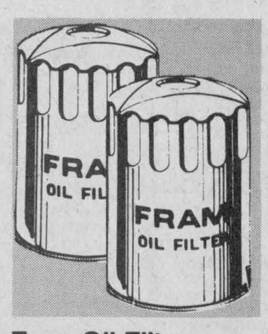

Fram Oil Filters
PH8A 526-101; PH12A 526-102; PH25 526-103; PH30 526-104; PH43 526-105.
2.99 ea.



CO-OP "Sonic" Rad Anti-Freeze
Provides effective protection against winter freeze-up and summer boil-over. Convenient 4 litre poly jug. 548-015
6.59 ea.

Everyone welcome to shop CO-OP

...quality products ...competitively priced

R-803

UNITED CO-OPERATIVES OF ONTARIO
CHARGEX VISA WHERE AVAILABLE MasterCard
financing available through ACCEPTANCE LIMITED

CHESTERVILLE 448-2377
FINCH 984-2450
CORNWALL 933-4935

PRICES IN EFFECT TILL SEPTEMBER 18, 1982.

Speak out with club says Toastmistress

(Staff) - Have you always envied those who speak well, think quickly on their feet and seem generally self-assured? Envy no longer - International Toastmistress provides leadership and other skills through the spoken word.

Toastmistress Clubs such as the fledgling group in Morrisburg are designed to provide confidence, develop the creative thinking processes, give practice in organizing thoughts and to give the speaking ability to support any cause in a clear, concise manner, according to club literature.

Linda Carpentier of the Morrisburg Club explained Toastmistress Clubs are a non-profit educational organization with an emphasis on self-development. She stated an organizing unit was begun last fall in Morrisburg and sufficient interest was shown to warrant continuing this year but noted many area residents are not familiar with the organization.

The motto of Toastmistress members is To Love our Language and Use it with Grace and Facility. To this end, meetings are structured to better enable members to speak effectively, outlines club orientation literature.

Following the call to order of meetings, 'table topics' are introduced. During this portion of the meeting members are called upon at random to talk on a subject for two minutes. This is designed to provide members with practice phrasing and expressing their thoughts in a concise and compelling manner.

An instructional lesson follows the table topics for approximately 15 minutes and after a brief business meeting members break for 10 minutes.

During the program three prepared speakers present their topics in a five to eight-minute speech. A general evaluation provides members with a constructive criticism of the meeting.

As well as the facility with the language members gain from meetings, they benefit by the opportunity to associate with not only their own club members but others at council, regional and international Toastmistress conventions.

In return regular attendance is asked of members as well as a willing acceptance of all assignments as an opportunity for training and education and gracious acceptance of evaluation to advance their progress.

Mrs. Carpentier, temporary president of the club explained although the club name is Toastmistress, both sexes are equally welcome, as are guests.

The first meeting of the fall is slated for Tues., Sept. 21 at 8pm in Morrisburg Public School, she said, and expressed an open invitation to interested members of the community.

DATA set to inform parents and teens

MORRISBURG (Special) - Plans for Drug and Alcohol Teen Awareness (DATA) Day '82 are now complete. After months of planning, the organizers are convinced that this should be the biggest information day for young people to date.

Similar programs in the past have drawn in excess of 400 youngsters each year. This year's star-packed lineup of Speakers and Entertainers, with PAC 93 DJ Craig Raymo as MC, is expected to attract even more.

While organizers have been able to enlist the support of such notables as Roger Caron, Terry Francona, Miss Cornwall, "Magic Tom", Trevor and Mark, and representatives of the various Police Forces, they still need the assistance and support of the citizens of the local communities in order to make this program a success.

Many church groups, Women's Institutes, auxiliary groups, etc., and numerous individuals have already indicated that they will be helping out. However, with such a large crowd expected, there is still a need for such things as sandwiches, cookies, casseroles, salads, etc. If you can help out in this area, please call Cathie Lortie at 543-2059 or Gayle Hart at 543-3313 as soon as possible.

DATA realizes that the fight against the spread of drug and alcohol abuse by young people is bound to be a long one. They are determined, however, to continue in their efforts to make youngsters aware of the dangers, and provide them with information which, hopefully, will lead them to chose a better lifestyle, one with the promise of a future. Too many of our young people are destroyed through the influence of those trying to make a fast buck. Only by making the positive influence more powerful than the negative can we ensure that our young people will experience the joy and satisfaction of a productive, fulfilling and happy adulthood.

DATA is attempting to provide support to all who would see this goal achieved. In turn, they ask for your support. Encourage your children to participate. Help make DATA Day work!

The schedule for the day, and the bus routes for pick-up in the morning follow. Parents are reminded that there will be no return bus transportation. They MUST pick up their children at the Arena at 10pm. The registration fee of $4 covers all, speakers, entertainment and meals. Last minute registrations are welcome.

Parents are also reminded of the Special Presentation for Parents which will be held in the Library at 3pm and are encouraged to make an effort to attend.

West Route: Bus will depart Iroquois at 8:30am from Seaway District High School. It will then proceed down old Highway 2 (Lakeshore Drive) to Morrisburg.

East Route: Bus will leave Williamsburg at 8am from the Old Bank of Montreal, circling around the Hotel and out. It will then go to Glen Becker and on to Froatburn; south on the Church Rd. to Riverside; east through Riverside, and on to Morrisburg, arriving at approximately 8:45am.

Ingleside: No transportation is scheduled for Ingleside at this time. Parents are urged to arrange for their child's transportation. Should there be sufficient registration from the Ingleside area, then attempts will be made to arrange for a bus from there. If this is possible, children will be notified through the school on Friday.

No return transportation will be provided!! Parents must pick up their children at 10pm.

Drivers will pick up any participant along the routes. Just flag them down!!

For further information regarding buses contact Murray Richer at 543-3556.



"Magic Tom" Auburn

Magic Tom returns for DATA Day

MORRISBURG (Special) - "Magic Tom", the Magician who captured the interest and attention of all who attended DATA '81, is returning, by popular demand, to DATA Day '82, Sept. 18.

In July of this year "Magic Tom" Auburn reached the "Magic Age" of 65, but he has no intention of quietly "disappearing", even after 50 years of performing his feats of magic for the entertainment of others. He will continue to entertain, particularly the sick and elderly, whereever his fascinating performances can be enjoyed.

Magic Tom's background and experience have made him equally at home in theatres, night clubs, hotels, television, etc. He has made his mark not only on the Professional Scene, but also in the hearts of the sick and underpriviledged. Throughout his hectic career, he has always made time for special appearances at hospitals clinics and charity functions, and has received certificates and awards from community groups, churches, service clubs, organizations, hospitals and homes for the aged.

"Magic Tom" is a brilliant professional, a fantastic performer and a fine gentleman, endowed with a deep love for all humanity.

Many of his ancestors lived in the Brockville and Morrisburg area, and he still enjoys visits to Morrisburg renewing happy memories and updating the family history with his cousin Ruth Sturgess.

Also appearing at DATA Day '82 are two talented young entertainers from Cornwall, Trevor Walsh and Mark Boudrias. Trevor, age 14, and Mark, age 13, are both accomplished guitar players, who will be entertaining with some of their own music, as well as music familiar to the young people attending DATA Day. Even at such a young age, they are well experienced, having entertained at parties, conventions, etc. They have been very highly praised, and should prove to be very enjoyable.

There will also be a special appearance by Darlene Brabant, "MISS CORNWALL 1982". Miss Brabant is keenly interested in young people, and is most enthused about sharing her experiences in setting and attaining personal goals with the participants at DATA Day.

These performances are only open to those participating in DATA Day '82, so be sure to watch for registration forms, and register early.

4-H Club named Wood Trackers

Bernadette Claassen

The first three meetings of the Newington 4-H home-making club were held at the home of Mrs. Flegg. The meetings were opened at 7pm with the 4-H pledge.

Officers were elected as follows: president - Christy Claassen, vice-president - Robin Flegg, secretary - Tammy Poirier, press-reporter - Bernadette Claassen. The club name, Newington Wood Trackers, was then chosen.

The members discussed the following: where to find and how to make animal tracks, Canada's Food Guide, and an imaginative outing was planned.

Each of the members made a jiffy-bag and an animal track. The philosophy of William H. Danforth was discussed and everybody learned where and where not to camp. Members also got several hints about trees and their leaves and proceeded to print some leaves.

All members were taught how to tell the direction if they didn't have a compass. The meetings were adjourned at 9pm.

WARD MALLETTE
CHARTERED ACCOUNTANTS
Providing services in the areas of:
— Financial statement preparation
— Personal and corporate taxation
— Farm tax returns
— Farm sales and interfamily transfers
— Bookkeeping services
Municipal Buildings, Winchester, Ontario. 774-3549 774-3403

the co-operators
Insurance Services
Life, Auto, Home, Commercial, Farm
Lyle E. Smith
Sandi Smith
Sales Representatives
Armstrong Place
Box 537
Chesterville, Ontario
K0C 1H0
Bus.: 448-3300

South Nation River Conservation Authority
FULL-AUTHORITY
MEETING
WED., SEPTEMBER 22
8PM
BERWICK COMMUNITY CENTRE
BERWICK, ONTARIO

FRONTENAC ICE CREAM 2 LITRE CONT. 1.59
COLOURED FRESH CHEESE STORE PACK 2.09 LB.

FASCINATION 24 oz. Loaf WHITE BREAD .47
SEALTEST 3 Qt. Bag 2 PER CENT MILK 1.89
2 kg Bag WHITE SUGAR 1.35
CAPRI 4 Roll Pkg. BATHROOM TISSUE .99
750 ml Btl. PEPSI-COLA .39 Plus Deposit
FACELLE ROYALE 2 Roll Pkg. PAPER TOWELS 1.09
HEINZ 375 ml Btl. KETCHUP .89
HABITANT 28 oz. Tin PEA SOUP .79
1 lb. Pkg. CREAMERY BUTTER 2.09
CRISCO 750 ml Btl. OIL 1.95
NESCAFE 10 oz. Jar INSTANT COFFEE 4.99
FASCINATION 284 ml Tin PEAS 2/.99
ROUGEMOUNT 1.36 L Tin APPLE JUICE 1.09
KRAFT 250 ml Btl. Thousand Island SALAD DRESSING .89
GLAD Pkg. of 20 GARBAGE BAGS 2.99
MIR 2-750 ml Cont. LIQUID DETERGENT 1.89
SALADA Pkg. of 60 TEA BAGS 1.59
GREEN GIANT 540 ml Tin CORN NIBLETS .69
TODDLER SIZE Pkg. of 24 PAMPERS 4.99
SCHWARTZ Smooth 1 kg Jar PEANUT BUTTER 2.99
GILLETTE FOAMY 300 ml Aer. SHAVING CREAM 2.19
RIGHTGUARD 75 g Cont. STICK DEODORANT 1.99
ADORN Regular 200 ml Aer. HAIRSPRAY 1.79
SILKIENCE Regular 200 ml Btl. SHAMPOO 1.99
DIETRICH Pkg. of 12 COUNTRY ROLLS .79
WESTON Pkg. of 4 RASPBERRY ROLLS .99
GRANNY Pkg. of 10 BUTTERTARTS 1.29 LB.
12 Varieties BULK COOKIES 1.69

GARDEN FRESH FRUIT & VEGETABLES
RED Or GREEN GRAPES .69 LB.
10 lb. Bag NEW POTATOES .89
BULK MUSHROOMS 1.49 LB.
GREEN PEPPERS .35 LB.

MEAT SPECIALS
Canada Grade "A" Beef
Beef Tenderloin, lb. $5.99
Boneless Stew, lb. $1.69
T-Bone & Wing Steak, lb. $2.69

Mary Miles Sticks 375 g Chicken, Salami, Summer Sausage, Pepperoni $1.39
Polish Sausage, lb. $1.59
Smoked Picnic Shoulders, lb. $1.19
Pork Liver, lb. .39
Hygrade Wieners, lb. $1.39
Cooked Meats To Slice
Cooked Ham, lb. $1.99
Pastrami, lb. $2.99
Mac & Cheese, lb. $1.79
Salami, lb. $1.59
Mock Chicken, lb. $1.29
Minced Pork Loaf, lb. $1.79
Bologna, lb. $1.09

Leg of Pork
Butt End, lb. $1.25
Shank End, lb. $1.35
Centre Cut, lb. $1.59
Pork Loin
Rib & Tenderloin End, lb. $1.99
Centre Cut, lb. $2.09
Family Package
3 Rib Ends
3 Tenderloin Ends
3 Centre Cuts
Loin Chops, lb. $1.95
Spare Ribs, lb. $1.85
Pork Riblets, lb. .65
Hotel Style Bacon, lb. $1.99
Canadian Queen 2 kg - 4.4 lbs Box Only
Bacon Ends $3.91
Breakfast Sausage, lb. $1.19

FULTON BROS. LIMITED SUPERMARKET — 448-2345
Hours: Tues. - Sat., 8 - 6 p.m. Fri. - 8 - 9p.m.

John Cronin dies Friday in Winchester hospital

John Francis Cronin, past president of the Chesterville Legion Branch 434, died Fri., Sept. 10, 1982, at the Winchester and District Memorial Hospital. He was 53.

Mr. Cronin, fulfilling the position of Legion Past President, at the time of his death, was president from May 1980 until May 1982.

He was born in Winchester Township on July 1, 1929, where he lived all his life, the son of Michael Patrick Cronin and Laura Alice Carkner.

Mr. Cronin, who was a factory worker, is survived by his wife, the former Lois Ada Mae Levere; children Brenda (Mrs. Ted Mead) of Winchester, Larry of Edmonton, Sandra (Mrs. Wilfred Wicks) of Winchester, Bev (Mrs. Eric Stoddart) of Chesterville, Susan (Mrs. Larry Wicks) of Chesterville, Heather, Melody, Richard and Shawna all at home; nine grandchildren; one brother and eight sisters.

Legion 434 held a service for Mr. Cronin on Sun., Sept. 12, 1982 at 9pm.

Funeral services were conducted from the Vice and Craig Funeral Home, Winchester, on Mon., Sept. 13, at 2pm. Rev. L.M. Ferguson officiated.

Interment was at Maple Ridge Cemetery. Pallbearers were Jim Hess, Cecil Hatt, Bud Craik, Russell Servage, Wendall Harper, Roger Richer; from the Ladies Auxiliary, Beverly Markwick, Rita Moran, Jinny Patenaude, Mildred Paul, Susie Cass, and Lois Windsor.

After the committal service at the cemetery Wm. Stewart played Amazing Grace on the bagpipes.



Trustees of the Grantley Community Centre board donated $250 to the Chesterville Fire Department on Monday night. From left to right, board treasurer Robert Merkley, board trustee Wilburn Robinson, Mike Fyke, Chesterville Fire Chief and board trustee Earl McMillan. record photo - macdonald



Commemoration

About 125 residents turned out for the official opening of Osnabruck Township's new municipal building under sunny skies Saturday afternoon. Stating he was proud the building was constructed with local labor was reeve Stuart Hart. He also noted he was "happy with the way things have turned out on this very special day." Seen with the reeve outside the offices are, from left to right, Councillor Carson Elliot, deputy-reeve Garnet Ezard, councillors George Hehir, Richard Waldroff and reeve Hart. record photo - gardiner

Grantley C.C. Board

donates $4,000 to hospital, fire departments

GRANTLEY (Staff) - The Grantley Community Centre Board recently sold the Grantley Community Centre and donated the proceeds to the Winchester and District Memorial Hospital, the Chesterville Fire Department and the Williamsburg Township Fire Department.

Trustee on the board, Wilburn Robinson, said the community group had purchased the old Grantley school from the Public School Board several years ago for $1.

Recently the board sold the building for $4,000 and decided to donate the funds to various groups. The Winchester and District Memorial Hospital received $3,500, while the Williamsburg Fire Department and the Chesterville Fire Department received $250 each.

The Chesterville Fire Department services the Grantley area, but the hamlet is actually in Williamsburg Township, thus the split between the two fire departments.

Elwood Docksteader, Ottawa dies suddenly, September 3

Elwood Nelson Docksteader of Ottawa, a retired farmer, died suddenly at his cottage in Edwardsburgh Township Fri., Sept. 3 at the age of 69.

Mr. Docksteader was a former resident of the Vernon area and was born June 4, 1913 in Osgoode Township, the son of Hudson A. Docksteader and Marjorie Mae Reid, who both predecease him.

He married Shirley Biscope who survives him.

Also surviving are sisters Ada (Mrs. Russell Latour), Russell; Isobel (Mrs. Morley Conlin), Chesterville; and Ethel (Mrs. Sam Ingram), Russell.

He was a member of the Baptist Church. The funeral was held at Vice and Craig Funeral Home, Metcalfe, Mon., Sept. 6 at 1:30pm. Rev. F. Stone officiated.

Interment followed at Springhill Cemetery.

North Dundas News

by Jill Vasey
and
Cathie MacGregor

Whether the 835 students attending North Dundas District High this year like it or not, summer has sneaked by marking the beginning of something familiar: another school year.

Favorably though, each year seems a little better and goes a little faster than the previous one. Bernadette Wouters, president of the Students' Council for the 82-83 school year, has recently informed the student body to be prepared for a year of numerous extra-curricular school activities which are now in progress.

It was only the second day of school when the basketballs started bouncing with the girls, both junior and senior, attending tryouts for two, hopefully successful, basketball teams, and already the boys' soccer teams are preparing for the season's first game taking place Friday down the road at Tagwi. The track is also filling up as Jean Ward is encouraging everyone to make it out to a cross-country practice. If you're a new face around the halls (the grade nines especially with a special talent unknown by the coaches, get out and show it off!

Because of You CNIB
THANKS FOR YOUR SUPPORT
From your local CNIB office

Sunbeam Kerosene Heaters
Sunbeam
ECONOMICAL - EFFICIENT
CONVENIENT - PORTABLE
New! The heat that can't be beat
(Sunbeam)

COME AND
SEE US AT THE TRADE FAIR
SEPTEMBER 17 & 18 AT
THE CHESTERVILLE ARENA
BILL'S APPLIANCE SALES & SERVICE
CHESTERVILLE • BILL CROSS • 448-3509

ANNUAL MEETING
CANADIAN
CANCER SOCIETY
STORMONT UNIT & BRANCHES
MON., SEPT. 27
8PM
BERWICK COMMUNITY HALL
— A film "Pack Your Own Chute"
— Guest speakers - Doug Grenkie, Chairman of Eastern District and Grace Wilson, secretary of Eastern District. Reports of the work during 81-82 will be given.
When you offer to serve a voluntary organization you demonstrate your sense of caring, your concern for your community, neighbours and yourself.
EVERYONE WELCOME
4-2

4 more ways the Royal Bank says "Can do!"
Bankbook Chequing Keeps your records straight.
Bonus Savings
Our preferred rate savings account.
Calculator
Daily Interest Savings.
Signature
Daily Interest Chequing.
Let our staff help you choose the combination YOU need.
When you succeed...we succeed.
ROYAL BANK

ONTARIO HOCKEY LEAGUE
Cornwall
ROYALS
MAJOR JUNIOR HOCKEY

EXHIBITION GAMES
CORNWALL CIVIC COMPLEX
Thurs., Sept. 9th, 7:30 p.m. — Hull Olympics
Sun., Sept. 12th, 7:30 p.m. — Kingston Canadians
Thurs., Sept. 16th, 7:30 p.m. — Ottawa 67's
Advance Ticket Sale - $3.50 & Students $3.00
Tickets Available At:
Mitchel's Store, Eamers Corner
Ticket Outlet, Brookdale Mall
Carl's Smoke Shop, Pitt St. Promenade
Denny's Smoke Shop, Montreal Road

BETH KIPPING
Local Soloist. Classical to Show Tunes. Lead roles in dozens of Toronto Musicals.
ROLAND DEVEZE
Keyboard Artist formerly of Marseilles, France. Courteously released from Hyatt Regency of Montreal for this concert.
DAVID HAMILTON
Recording Artist, Organist, Pianist from London, England. Travels the world promoting Conn Organs.
Tickets Available Now and at the Door
UNLIMITED SEATING
FAWCETT'S
Conn Organs & Pianos
presents
Sounds Like Music '82
Winchester Community Centre
Admission $5. Lunch Included
Wednesday, September 22
commencing at 8:00 p.m.
For More Information – 774-2205

JIM WICKS
Westburg Union. Winchester's pride songster and song writer.

HARRY CASTLE
Local Vocalist. Well known here and in outlying areas. Recent television appearances.
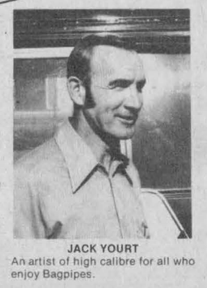
JACK YOURT
An artist of high calibre for all who enjoy Bagpipes.

SHARON ADAMS
Staff Organist with Fawcett Organ Corp. from Theatre Style to Classical.



St. Mary's opens hall

Members of St. Mary's parish, Chesterville, were invited to the blessing and official opening of St. Mary's Parish Hall last Sunday evening. The hall was added to the back portion of the church to provide a meeting place for parishioners. Parish priest, Father John Appelman, shows some parishioners the framed photos of past parish priests. From the left, Father Appelman, Bill VanKoppen, Agnes McAvoy and Mary Wouters.

record photo - macdonald

Chesterville Rotary

Rotary encourages Marathon

We had the pleasure of Arnold Morphet of the Kemptville club on Monday. Arnold is no stranger to us and is always welcome here in Chesterville.

Our local Cubs, and Beavers are in need of leaders. Registration will soon take place but it will be of no use unless sufficient leaders are found. No experience necessary to volunteer. Contact Maurice Blacquiere . He'll take care of you.

The Terry Fox Marathon will start from the North Dundas High School at 11:30 this Sunday. The walk-run-trot will also end at the same area. Refreshments will be available at the half way mark and at the conclusion. It is hoped that a good "turn out" will see at least 200 participants in action.

On Sept. 22 the Smiths Falls Rotary club will celebrate 60 years of "Service Above Self". It is expected a good turn out from Chesterville will attend the celebration at the Mariners Inn.

The fall meeting of the Crippled Childrens Society will be held in conjunction with a regular club meeting scheduled for Oct. 4. The concern is, whether or not the Drop-In Centre is large enough to accommodate everyone.

The annual district convention will be held in Ottawa at the Chateau Laurier Hotel, Oct. 1, 2, 3 with the Governor's Ball to be on the 2nd. Again, a good turn out is expected from our club.

Coming Events

Sept. 19 - Terry Fox Run

Oct. 1,2,3 - Governor's Annual District Meeting

Oct. 4 - Meeting with Crippled Children Society.

Protect our children, drive carefully and have a good Rotary week.

Mr. and Mrs. Suffel told of their flight from Mirabel to Port au Prince where they visited St. Vincents school for the handicapped. They found the Haitians to be friendly and have loving and close-knit families.

They live a primitive life under dire conditions so 50 per cent of the babies die before the age of five and few people live beyond 40 years. Haiti is the poorest country in the Western hemisphere. The government keeps the peasants down with $3 a day being a top pay.

Missionaries, Betty Ann and Allen Darby, started a school called Gebeau to train peasants to be laymen in religion with knowledge of medicine, education and farming. Mr. and Mrs. Suffel showed slides of Gebeau and the surrounding area. They were thanked for their informative talks by Addie Campderros.

Mr. Ferguson closed the meeting with benediction and a time of fellowship was enjoyed when Mrs. Graham and her committee served lunch.

District news

(Special) - The Rev. E. Earle Eaton was guest preacher at Harmony Community Church last Sunday. In the evening Mr. and Mrs. Eaton attended a church anniversary service in Winchester. Mr. Eaton spent Wednesday at Alexandria, attending District Health Services meeting and in the evening he was in Cornwall for a Mental Health Association meeting.

Thursday he spoke for the United Way at one of the Ottawa hospitals, and in the evening attended a World Federalists meeting in that city. He also was in Ottawa for Gospel Fellowship luncheons and in connection with recycling programs.

Evening UCW holds first fall meeting

CHESTERVILLE (Special) - The first fall meeting of the Evening Unit of of the Chesterville United Church Women (UCW) was well attended on Sept. 8 in Trinity United dining hall.

Mrs. Hilda Belsher welcomed the 29 members and guests and opened the meeting with a poem 'Our Thanks to Thee', followed by a hymn Mrs. Evelyn Gillard was pianist for the evening.

The business period was conducted by Mrs. Belsher and Mrs. Norma Reid. It was decided to hold our semi-annual rummage sale on Sept. 24, also to invite Winchester UCW Morewood and local church groups to our Thank-offering on Oct. 7th. Mrs. Ruby Miltimore gave the treasurer's report and Mrs. Betty Forward issued invitations to a craft show-case on Nov. 6 in Wall St. United Church in Brockville, also to Morewood Thank-offering Oct. 6th.

Mrs. Elsie Graham chose 'Outreach' for the worship service theme. She and Mrs. Jean Kittle presented study readings and Miss Addie Campderros read Scripture verses. The hymn 'Lord, speak to me' was read in unison. Mrs. Verley Edwards received the collection.

Mrs. Graham introduced our guest speakers, Mr. and Mrs. George Suffel, who have experienced a three week working holiday in the Carribean. This was sponsored by the M and O Conference as a cultural study of the third world, namely Haiti.

District news

SANDTOWN (Special) - Mr. and Mrs. Jacques Renard spent the weekend with Mrs. Renard's parents at Grimsby. Michele and Kim accompanied them home after spending a month with their grandparents.

Sympathy is extended to the family of Mr. Picard who was accidently killed.

Mr. and Mrs. Freddie Helmer and family, Ingleside, were Sunday visitors with Mr. and Mrs. Earl Helmer.

No place like home

(Staff) - Finch Township has been granted $25,000 to assist homeowners to upgrade their homes, with an emphasis on faulty structural and sanitary conditions, plumbing, insulation, heating and electrical systems. Loans of up to $7,500 are made on a sliding interest rate scale dependent on the recipient's income. For applicants the maximum qualifying income is $15,500 after allowable deductions.

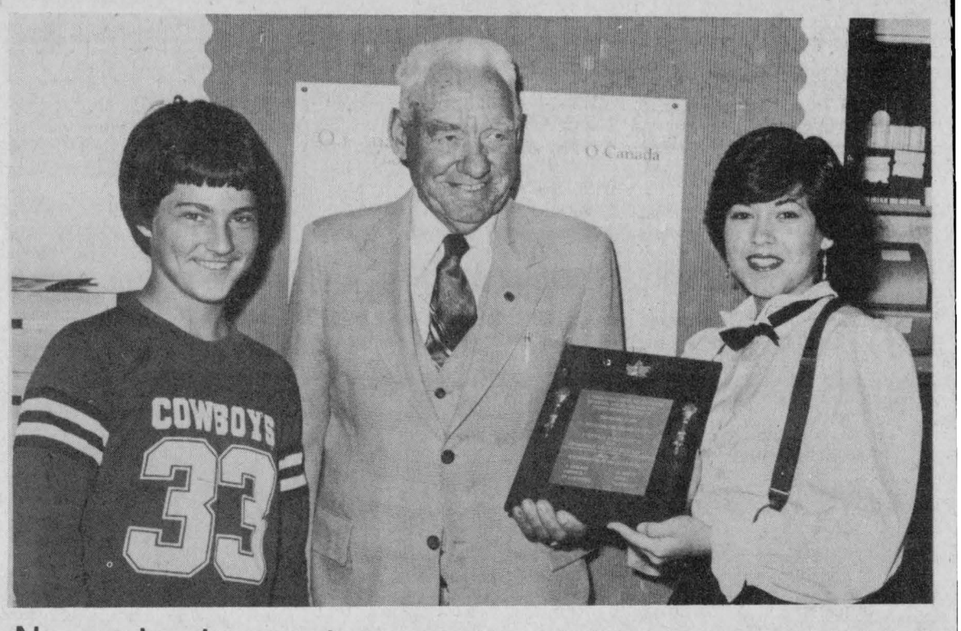

New school gets plaque

Chairman of the Public School Board Mahlon Zeron (centre) presented representatives of the students in the new Rothwell-Osnabruck K-13 School with a plaque marking the school's official opening this year. On the left is Owen Hollister, last year's president of the Rothwell student council, and on the right is Shawna Stewart, this year's president of the senior student council. The plaque was presented as part of the official opening ceremonies last Thursday in a special school assembly.

record photo - macdonald

WE'RE THE NOBODY THAT UNDERSELLS EVERYBODY

HOUSE OF LIGHTING

16 JOHNSON CRESC.
3 STREETS NORTH OF SHOPPING PLAZA
534-2912 LONG SAULT ONT.

OVER 3,000 FIXTURES ON DISPLAY

FAMILY STYLE ENTERTAINMENT
Winchester
ST. LAWRENCE ST., WINCHESTER
One Complete Show Each Evening At 7:30 p.m.

FRIDAY	SATURDAY
17	18
THE SWAMP THING (P.G.)	
Starring Louis Jordan, Adrienne Barbeau. Based on the D.C. Book Story.	

MONDAY	TUESDAY	WEDNESDAY	THURSDAY
20	21	22	23
HANKY PANKY (A.A.)			
Starring Gene Wilder, Gilda Radner, Richard Widmark. A comedy mystery.			

USED TRUCK SALE

1982 FORD F-100 PICKUP
6 Cylinder, Automatic, Power Steering, Power Brakes, Mirrors, Step Bumper, Radial Tires.
$7,775

1981 FORD BRONCO
4-Wheel Drive, 302, V-8, Full Power, Stereo, Tu-Tone Paint, Privacy Glass, Styled Wheels, Traction-Lok Rear End. 31,000km.
$12,995

1981 FORD F-150 PICKUP
6 Cylinder, Automatic, Power Steering, Power Brakes, Mirrors, Step Bumper, Radial Tires Burns Regular Gas.
$6,675

1980 FORD F-150 PICKUP
6 Cylinder, Automatic, Power Steering, Power Brakes, Explorer Pck.., Step Bumper, Burns Regular Gas, Styled Wheels, Only 30,000km.
$6,297

1979 FORD F-100 PICKUP
302-V8, Automatic, Power Steering, Power Brakes, Explorer Pck., Tilt Steering Wheel, Aluminum Wheels, AM-FM Stereo.
$5,770

1979 FORD F-100 PICKUP
351-V8, Automatic, Power Steering, Power Brakes, Deluxe Box Cover, Step Bumper, Low Miles.
$5,879

1979 GMC 150 VANDURA
V-8, Automatic, Power Steering, Power Brakes, AM-FM Stereo, New Michelin Radials, Western Mirrors, Very Good Shape.
$5,500

1978 FORD F-150 SUPERCAB
351-V8, Automatic, Power Steering, Power Brakes, H.D. Cooling, Michelin Radials, Rear Seat, H.D. Suspension, Regular Gas.
$5,190

1978 GMC 150 PICKUP
Diesel Option, Automatic, Full Power, Tu-Tone Paint.
$4,400

1977 DODGE D-100 SUPERCAB
318-V8, Tu-Tone Paint, Michelin Tires.
$3,695

COME IN AND HAVE A LOOK AT WHAT WE HAVE

HEALY CORNWALL
LINCOLN • MERCURY • FORD TRUCKS

1200 SECOND ST., WEST CORNWALL
933-4117

The instant cold cure

DESA Touch 'n Glow

KEROSENE HEATERS
Introductory Offer



Reflection Heaters

CR8 - 9,000 BTU/hr. MSL $239 214.55
CR9 - 9,000 BTU/hr. MSL $299 268.42
CRF9 - 9,300 BTU/hr. MSL $349 313.35

Convection Heaters

K13 - 12,950 BTU/hr. MSL $347 311.50
K20 - 19,950 BTU/hr. MSL $399 358.20

All in stock: from the 9,000 BTU ideal for home or work- shop, to the powerful 19,950 BTU heater designed for industrial purposes at prices you'll warm up to.

*MSL Manufacturer's suggested list price

Why are Kerosene Heaters suddenly so popular?

THEY'RE ECONOMICAL
With a portable kerosene heater, zone heating becomes possible. You can save by turning down the house thermostat, and heating just the area you need.

THEY'RE EFFICIENT
A lot of heat from the central furnace in your home goes up the flue. A kerosene heater, on the other hand, is 99.8% efficient ... all the heat it produces goes into the room.

THEY'RE CLEAN
Today's kerosene heaters burn cleanly, without smell or smoke during operation.

THEY'RE COMFORTABLE AND CONVENIENT
Because they're self-contained and portable, you can have heat wherever you need it ... in the cottage, on the porch, in the workshop, on your boat.

Retail Lumber And Building Supplies
Always A Buy At A Pal Yard
LANNIN LUMBER MART & CONSTRUCTION LTD.

Hwy. 31, South of Winchester 774-2830

Pick up a catalogue and enter our PAL Cruise Contest.

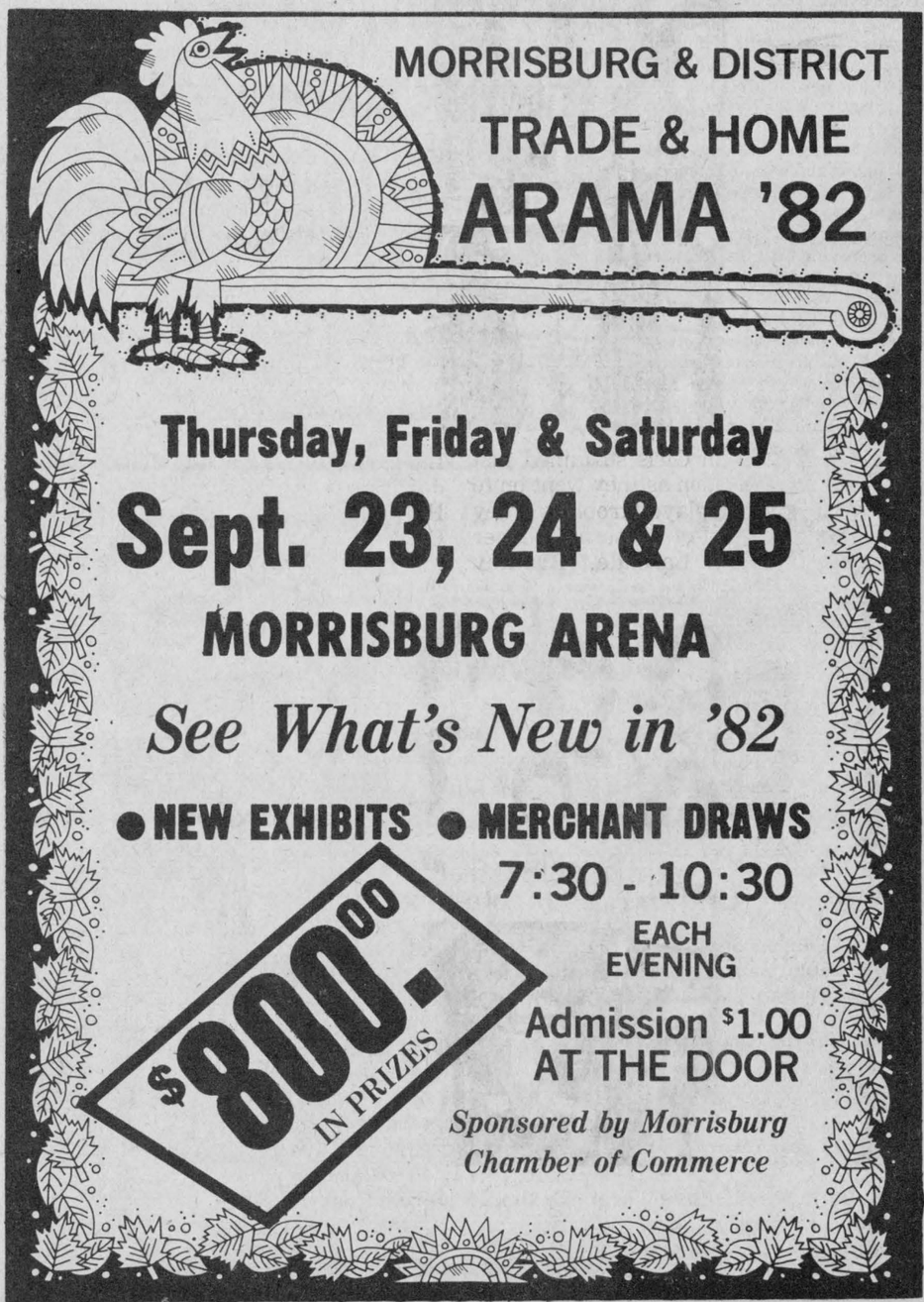

MORRISBURG & DISTRICT
TRADE & HOME
ARAMA '82

Thursday, Friday & Saturday
Sept. 23, 24 & 25
MORRISBURG ARENA

See What's New in '82

• NEW EXHIBITS • MERCHANT DRAWS
7:30 - 10:30
EACH EVENING

$800.00 IN PRIZES

Admission $1.00
AT THE DOOR

Sponsored by Morrisburg Chamber of Commerce



The Oldtimers wrapped up the Town League Championship last Friday night at the Chesterville Arena ball diamond, defeating Bob's Drunk's 13 to 2. Members of the winning team are, back row, left to right, Gary Barkley, Stan Woods, Rae Imrie, Jack Lannin, Dennis Malloy, Bob Pitruniak; middle row, left to right, Elzeon Raistrick, Terry Buske, Ian MacIntosh, Roger Cole, Gary Thompson, Dick Henderson; front row, left to right, bat boys Denny Raistrick and David Lannin. Absent for the photograph were Bob Miltimore and Brian Savage.

record photo - macdonald

THE RECORD

SPORTS

Oldtimers win town league title with four game sweep over Bob's

CHESTERVILLE (Staff) - With age comes wisdom - and a good batting average.

The Chesterville Oldtimers wasted little time in claiming the championship of the Chesterville Town League. On September 10, at the fairground diamond, they pummelled Bob's Drunks 13-2 to sweep the best of seven playoff finals.

It was hardly an upset victory. The Oldtimers went through the regular season at the top of the standings of the four team league and dispatched Craw in the playoff semi-finals with a three game sweep.

And when the Oldtimers had finished with Bob's Drunks, the scorebook showed that they had outscored their opponents 38 to 12.

The team started its march to the title on August 30 when Stan Woods, pitching for the Oldtimers, held Bob's Drunks to three hits and a seventh inning run. The Oldtimers, by that time, had done their damage, Elzeon Raistrick, Terry Buske, and Rae Imrie crossing the plate for the 3-1 victory.

The following night, the Oldtimers began the first of their big margin wins.

Led by the hitting of Gary Thompson and Terry Buske, the team overcame a 9-5 deficit in the fifth inning with an 11 run flurry in the final three frames for a 16-9 victory.

Bob Miltimore, who had trouble early in the game, found his mark as the game went on and struck out the last six batters to extinguish any comeback attempt.

On September 7, Stan Woods took to the mound and threw a three hitter as the Oldtimers blanked the Drunks 6-0.

The game winner came in the first inning when Dick Henderson crossed the plate on Elzeon Raistrick's double.

Garry Barkley, Raistrick, Rae Imrie, and Terry Buske made it a 5-0 score in the third inning and Raistrick finished it off in the fourth inning with a run on Ray Imrie's double.

Stan Woods, with just six hits given up in two games, was back on the mound on September 10 for what turned out to be the final meeting.

And once again, he and catcher Elzeon Raistrick did the job.

By the time Drunk's short stop Dave Arnold scored in the fourth inning, the Oldtimers had already built up a six run lead.

The bulge was manufactured in the first inning when the team went through its batting order for half a dozen runs on seven hits Gary Barkley, Elzeon Raistrick, Stan Woods, Gary Thompson, Dennis Molloy, and Rip Lannin were the runners crossing the plate.

Danny Roy, following Arnold at bat in the fourth inning, provided the only other run for Bob's.

The Oldtimers, meanwhile, were just starting to roll. Gary Thompson added one in the fourth, and Stan Woods added two more in the fifth with a two run homer.

Making sure that he won his game on the mound, Woods smashed another two run homer in the seventh while Roger Cole followed with a solo homer of his own for a final score of 13-2.

Machine, Knights out of playoffs in 'new' season

CHESTERVILE (Staff) - It's been said so often that it has become a cliche but the playoffs really are a new season where trends established through the regular season fall by the wayside.

The semi-finals of the Chesterville Ball Hockey League is a case in point. Anybody convinced that sure bets are safe bets would have picked the Green Machine and Neil's Knights as the finalists for the playoff title. Both teams tied at the top of the regular season standings and both boasted six game winning streaks.

But last week, in the Chesterville arena, the Chargers and the Comets threw the statistics out the window as they pushed by the leaders to post upset wins and earned the playoff final berths.

The Comets wasted little time in dispatching the Knights in the best of three semis, sweeping the series with 3-2 and 4-3 victories.

The Chargers were forced to go a longer route, splitting the first pair of games with the Green Machine, but they achieved the desired result in the end by blanking their opponents 2-0 on September 7.

Knights out

The Knights, forced into a corner by the surprise Comet win in the series opener, quickly found themselves behind in the second match-up and were forced to play comeback hockey throughout the game.

Don Richards opened the scoring for the Comets 43 seconds into the game but the Knights came back a minute later to tie it up when Mike Lecuyer shot Don Servage's pass by Comets' netminder Steve Droppo.

The Comets regained the lead midway through the second with a pair of goals a minute apart. Neil Beckstead, taking a pass set up by Barry Fulton and Ray Van Moorsel, scored the first and was followed by Kevin Mackler who scored on a feed by Ron Belmore and Shawn Chambers.

Rudy Grisel got one back for the Knights at 2:28 of the period to leave the league leaders trailing 3-2 at the game mid-point.

The second half saw a revived Knights club, the defence keeping the ball out of the end while Brian Como was sharp on those that did get through.

With the defence clicking, Jim Fling shot in Rudy Grisel's pass at 6:51 of the third period to begin a goaltending showdown.

By the end of regulation time, the 3-3 deadlock was still intact and the teams were forced into overtime.

Then, with 19 seconds left in the extra frame, Kevin Mackler stole the ball from a Knights defender and flipped in the winner.

Green Machine blanked

After losing their chance at a semi-final sweep against the Green Machine (a 3-2 loss in double overtime on September 2) the Chargers could have been expected to come out playing a little flat, the momemtum going over to the Green Machine.

Instead, the Chargers came out flying.

Led by the goaltending of Pat Brugmans, the team never gave the Green Machine a chance. Gary Elliott put in the winner with 56 seconds left in the first period, assisted by Lambert Joldersma.

Joldersma took over the scoring duties midway through the third period when he flipped in Dave Arnold's pass to cap the scoring.

John Elliott was in net for the Green Machine.

The Comets and the Chargers will now play a best of five final series to determine the 1982 Town League champion. The second game of the series is scheduled for tonight, Sept. 15. The game, played in the Chesterville arena, will start at 8pm.

No matter who wins, the fact that it will be an upset has already been established.

Finch teams dominate

Osnabruck softball league holds annual awards night

CHESTERVILLE (Staff) - The summer really is over. The leaves have turned color, birds are starting to migrate, the children are back at school, and, on September 12 at the Chesterville Arena, the Osnabruck and District Minor Softball League held its annual awards night.

While not the best season the league has ever had (33 teams this year as opposed to 50 in 1980), this tenth edition didn't lack for enthusiasm from the coaches and players. Despite some brisk, wet weather during the summer, they battled their way through the schedule and provided some fine entertainment.

In the Squirt division, Winchester took the overall trophy by sweeping Newington in their best of three playoff finals.

The league trophy for the Peewee Girls (east division) went to Finch while Chesterville was presented with the playoff trophy for their three game sweep over Finch.

Ingleside had the best winning record during the regular season for the Peewee Girls in the west division while Williamsburg came out on top in the playoffs.

Overall, Chesterville finished in first place by defeating Williamsburg in the east-west playoffs.

The Finch Peewee boys got a large contribution to their trophy case as both the league and playoff winners. They beat Chesterville in the east division playoff finals.

On the western side, Mountain finished first in the league and played Winchester in the playoff finals, a series Winchester won.

Finch was the overall winner, taking Winchester out in the east-west finals two games straight.

On the Bantam circuit, the Riverside Heights Boys won the league championship while Winchester topped the playoffs.

The Finch Bantam Girls, a team that has lost only one game in three years, took both the league and playoff championships.

On this year's league executive were Terry Gove (president), Keith Droppo (vice president), and Madeleine Brown (secretary). The convenors were Brian Stewart, Marilyn MacLeod, and Guy Hart.



The Finch Peewee Boys were triple winners, taking the top spot in the east division league, the playoffs and the east-west playoffs. They are, in the back, from the left, Betty Moran (coach), Michael Grady, Brian Corrigan, Curtis Manley and Joe Droppo (coach). In the front are Tim Ouderkirk, Ken McRae, Pat Sullivan, Clayton Ambridge, Steven Beehler and Jimmy Manley. Missing is Scott McRae.

record photo - riley



The Finch Bantam Girls sustained just one loss in the season as they went on to win the league and playoff trophies. They are (back row, l-r) Osborne Shaver (coach), Sherry Lalonde, Bradley Lalonde (coach). In the front row are Joanne Sproul, Wendy Shaver, Tracey Hollingdrake, Vicky Shaver (captain), Cindy Schwartz and Kelly Shaver.

record photo - riley



The Finch Peewee Girls finished the regular season in first place in their league (east division). Making up the team are, (back row from the left) Phyllis Vollrath (coach), Leslie Rombough, Kim Leduc, Wilma Buiting, Anne VanDelst, Jennifer MacLeod and Marilyn MacLeod (coach). In the front are Nancy Dingemans, Bernice Teplate, Pamela MacIntyre, Anita Teplate, Laurie MacLeod (captain), Gaby David, Kim Shaver and Donna McLean. Missing are Laurie Montgomery and Lisa Montgomery.

record photo - riley



The Ingleside Peewee Girls were the league winners in the west division. Making up the team are, in the back (l-r), R. Brownlee (coach), S. DeBoer, T. Lantz, C. Thompson, S. Ezard, S. Gogan and M. Brown (coach). In the front are C. Brown, P. MacMillan, L. Forsythe, T. Cooper, S. Robertson, D. DeGray. Missing are H. Armstrong, K. Dafoe and C. Barrie.

record photo - riley



The Chesterville Peewee Girls beat out the league winners in the playoffs and went on to win the east-west championship. They are, in the back from the left, Terry Buske (coach), Carole Droppo, Lise Van Kessel, Tracey Kuno and Kim McLaughlin. In the front are Rosalie Coons, Pam Geertsma, Monique Monast, Cheryl Van Delst, Laurie Buske and Angela McLaughlin.

record photo - riley

Rod and Gun club holds Rooster Shoot

CONNAUGHT (Staff) - Question; How do expert marksmen, shooting nowhere near wildlife, manage to come home with a bird for the freezer?

Answer: When the marksmen are participants in the annual Connaught Rod and Gun Club Rooster Shoot, held here on September 11.

A test of firing skill, the Rooster Shoot consists of target shooting with winners in each category winning a chicken or turkey.

Winners in the .22 calibre, who took home a chicken, were Brian Baker, Rick Cormier (two wins), Don Munro, Francis Barkley, and Will Holtz (double winner).

In the .22 calibre the winners of turkeys division, Rick Cormier topped the field.

Dave Howat and Will Holtz won turkeys as the best shooters in the open sight, high power class while Don Munro led the field in two divisions of the high power rifle with a scope. Ron McMillan and Will Holtz also won turkeys in the division.

The Rod and Gun Club added a new entry this year, the shot gun with slugs. Providing the inaugural win for the division was Tony Logtens.

Bowling

CHESTERVILLE (Staff) - Those bowlers pinning their hopes for recreation with an early start to the bowling season can relax now. The season has indeed started.

In the Finch Mixed League, Ila McElheran bowled a combination 678 and a single 272 for the ladies high single and triple.

Frank St. Pierre was an across-the-boards winner on the men's side, tabbing scores of 353 and 896.

The early standings are Debbie Smith 7, Pat Lang 7, Frank St. Pierre 5, Ellery Ouderkirk 2, Deedee Workman 0 and Eleanor St. Pierre 0.

In the Avonmore Mixed Bowling League, Allen McIntyre bowled 286 for the high single while Perry Tinkess recorded a total of 666 for the triple.

Beth McIntyre swept both categories for the ladies, with scores of 255 and 634.

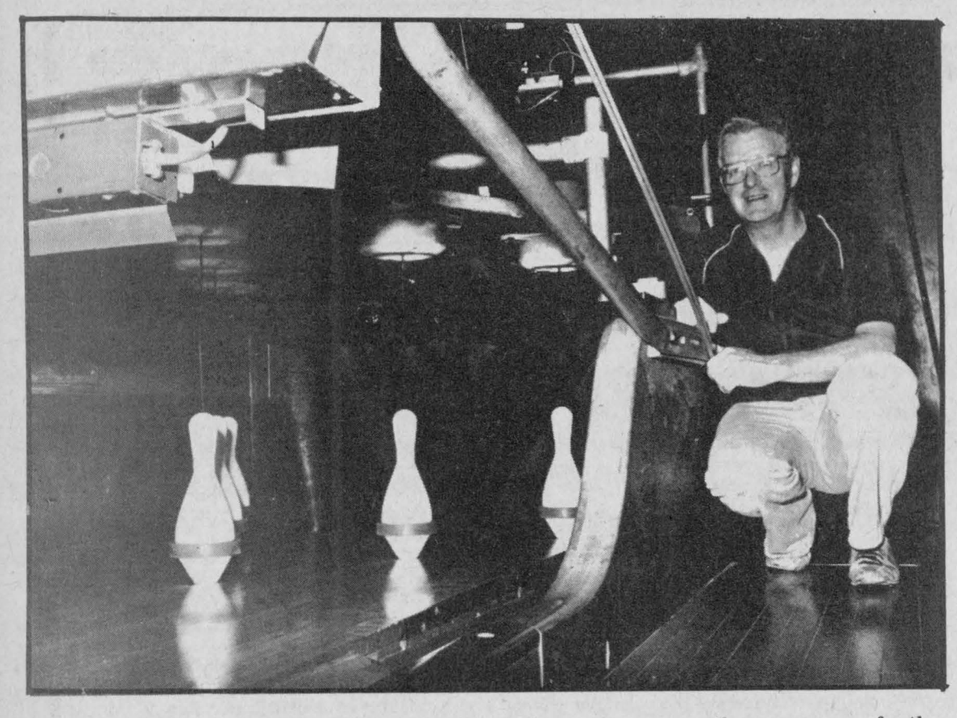

Syd Bird is on owner who doesn't mind strikes. In fact, it's good for business. With his wife Sylvia, he is entering his fifth season as the owner of the Chesterville Bowling Lanes.

record photo - riley

This sport's success leaves owner bowled over

CHESTERVILLE (Staff) - In 12th century England, it was considered a threat to national defence and banned.

During the last century, it was synonymous with corruption, a passtime of low-life gamblers.

It's been a long, rough and tumble evolution but bowling, it seems, has made peace with the world. Now played by more people in Canada and the United States than any other sport, bowling received an official seal of approval when it was designated a Canadian amateur sport in 1975. Five-pin bowling has also been included in the programme for the 1983 Winter Games.

One of the world's oldest games (Egyptian children played something similar to today's version 7,000 years ago), bowling's highs and lows have always stemmed from one thing - its popularity. In early England, law officials had to put a clamp on the sport because the populace was spending more time at it than at archery, a necessary skill in pre-gunpowder Europe. As for 19th century gambling, it was a case of gamblers finding a sure bet in a growing, but, at that time, uncontrolled, sport.

At the Chesterville Bowling Lanes, there is nothing in the behavior of the bowlers to suggest that the sport ever had a bad image. If sports were movies, bowling would be listed as family entertainment, the only raised eyebrows possibly coming from managers of union-run shops when someone shouts "strike".

On this particular afternoon, four young girls are playing on two of the six lanes. The low, rumbling thunder of the ball, capped by the clatter of pins, echoes in the building.

Syd Bird, sitting at one of the tables behind the lanes, occasionally looks over when the clatter sounds louder than usual. "Bowling is popular", he says, "because everybody can play it. I can teach someone to bowl in five minutes."

Over the years he and his wife Sylvia have been doing just that. Entering their fifth season as owners of the Chesterville Bowling Lanes, they have started off seven-year-olds (who overcome the problem of the ball's weight by holding it with two hands and bowling between their legs) and introducing an afternoon league for Senior Citizens.

For Syd Bird, watching how people bowl is something he learned to do early in life. As a boy in Hamilton, he set pins for three cents a game and then bowled away his wages on a Saturday afternoon.

Coming to the area 11 years ago, he went into the retail business as the owner of a general store. But when the bowling lanes came up for sale, he jumped at it.

"I've always wanted to get into something like recreation or sports," he says, "and this was the first thing that came along."

And it is, he admits, something different from the nine to five routine.

"It's a year round thing in the city but in a rural area like we have, it's classified as a winter sport. We're open a straight eight months a year, seven days and seven nights a week. It's doing it all at once. We probably put as much time into it as someone putting in 40 hours a week."

A loud groan comes from the lanes as one of the girls sees her bowl knock out only the head pin. It had looked like a sure strike.

"To me", Bird says, "bowling is like pool. There are certain shots for certain situations. You try to take all the variables out of it."

"But", he adds, "you can't run down and say try this and try that. You have to feel people out. How much help do they want? If you get overly complicated, overly technical about it, they might get turned off."

Where he doesn't hestitate to step in and reduce the variables is in maintenance of the lanes. Everything, it seems, has an effect. Chips in the hard rubber balls will affect the roll. If the rubber bands on the nylon pins become cracked or loose, strikes become splits. And if the circuits operating the re-set machines fail, or the nylon ropes attached to the pins become frayed and break, somebody's game is spoiled.

On the lane itself, conditioner is applied every other day to produce the shine. And that, Bird says, is the real reason behind the foul line rule. The conditioner, which is sticky, stops at the line. The area people bowl from is coated with a teflon-based substance to allow bowlers to slide. If someone goes over the foul line the shoes track the conditioner back onto the approach area, defeating its purpose.

But the worst thing for bowling alley owners to see and hear, Bird says, is the ball lofted in the air and the dull thud it makes as it lands halfway down the lane.

"A lot of people", he says, "don't realize that a bowling lane is constructed in three sections. The approach and pin areas are made from hard maple, but in between its soft. If a ball hits that area, it puts a dent in it. And when you get too many dents, you have to sand down the whole lane."

The sound of the sander, he says, is like a death knoll. There are only so many sandings that can be done before the heads of the nails which hold the strips of wood together are reached. To replace a lane means a cost of $8,000 or $9,000 for the wood alone.

"The worst part", Bird says, "is if someone lifted the ball and got a strike. It hurts. How can you go down and say you shouldn't do that when that person, who has come down to the bowling lanes to get strikes, does what he came out to do?"

Take a walk, eh?

PARTICIPACTION®

Cedar Glen golfers retain 4-Club title

KEMPTVILLE - The Four-Club Trophy, emblematic of golfing supremacy in the annual inter-course competition, may very well have to be renamed the Cedar Glen Trophy.

Saturday, the Williamsburg duffers outdistanced the field here at Rideau Glen Golf Club to clinch their fifth straight four-club title. The win made Williamsburg five for five since entering the competition in 1978.

This year's Williamsburg contingent was especially dominant, conquering the field in all four rounds of play at Iroquois, Morrisburg, Williamsburg, and Kemptville.

Final results on total scores and low individual rounds were not available at press time.

Thursday night, the men contested their second last Men's Night of the year with Gilles Langlois nailing down top spot in 'A' with a 36. Curtis McMillan put the chase on "The Fish" with a birdie on number eight but Langlois held on, relegating McMillan to low net.

Another McMillan, Don, shared in the prizes with a 41 for second gross while Bob Harper picked up second net.

In 'B' it was McMillan number three (Gord) who took home top prize with a 41, one shot up on Bob Vanasse (second gross) and Harold Armstrong (low net). Lyell "Call Me Clint" Strader won second net.

Glen Cleland held off a late charge by Claude McPhail to claim to honors in 'C' while Elliot Rushton and John Mains captured the net awards.

One night earlier, Pat Barkley led a field of 38 ladies with a 52 for the top spot in 'A' division. Norma McIntosh led the parade in 'B' while Ruth Alguire topped all 'C' competition. Shirley Munro had the low score in 'D' flight.

Edythe Cameron captured the hidden hole with Sheila Crowder putting her way to a prize.

Chips and Putts

...The final Ladies Night tonight (Sept. 15) will cap the ladies' most successful season with a potluck supper.

...Men's Night festivities also draw to a close tomorrow night (Sept. 16). The election of officers for 1982 will take place after the evening's nine holes.

...Duffy's Open Tournament goes on Sept. 19 with a round of golf to be followed by a steak dinner. Entry fees are $10 for members and $15 for non-members. Registration at the clubhouse is advised.

...The Closing Day Tournament and Awards Banquet is scheduled for Saturday, Sept. 25. A dance will follow the banquet from 9pm-1am. All activities will take place at the clubhouse.

Hockey sign-up set

CHESTERVILLE (Staff) - The Chesterville Minor Hockey Association is gearing up for another season. On September 18, the Association will have its annual registration of players.

The registration will take place at the Chesterville Fairgrounds Exhibition Hall from 9:30am to 12:30pm.

The Annual Equipment Exchange will take place at the same time.

Heart disease kills someone in Canada every six minutes.



Nestle tournament champs

The annual Nestle golf tournament held at Cedar Glen Golf course last Saturday, saw 140 golfers tee off under sunny skies. The tournament produced several winners, including top golfers, left to right, Bob Harper, men's low gross score with a 69, Bonny Windsor, women's low gross score with 115, Debbie Patterson, women's low net score with a 78 and Larry Harper, men's low net score with a 67. All the winners are employees of Nestle and each will have their names engraved in the trophy pictured.

record photo - macdonald

APPOINTMENT FOR HEARING

The Ontario Municipal Board hereby appoints Wednesday, the 13th day of October, 1982, at the hour of ten o'clock (local time) in the forenoon at the Lodge Room, I.O.O.F. Hall, Williamsburg, for the hearing of all parties interested in supporting or opposing this application. If you do not attend and are not represented at this hearing, the Board may proceed in your absence and you will not be entitled to any further notice of the proceedings.

The Township of Williamsburg is applying to the Ontario Municipal Board for approval of its Restricted Area By-Law 23, 1980, as amended by By-Laws 12, 1981; 13, 1981; 14, 1981; 15, 1981; 16, 1981; 17, 1981; 18, 1981; 19, 1981; 20, 1981; 24, 1981; 31, 1981; 32, 1981 and 33, 1981.

By-Law 23, 1980 replaces all By-Laws passed under Section 35 of The Planning Act, regulates the use of land and the erection, use, location, spacing, design and character of buildings and structures and requires the provision of off-street parking and loading facilities in the Township of Williamsburg.

By-Law 23, 1980 has been prepared to reflect the Official Plan of the South Dundas Planning Area approved in March, 1977 as it relates to the Township of Williamsburg.

By-Law 23, 1980, will serve to regulate and restrict development within the Township which may create an adverse effect on existing areas or the development of land for a use which may be detrimental to the future orderly development of an area. The provisions of the By-Law will apply throughout all of the corporate limits of the Township of Williamsburg.

3-2

ANNOUNCING... OUR 1983 AUTO SHOW

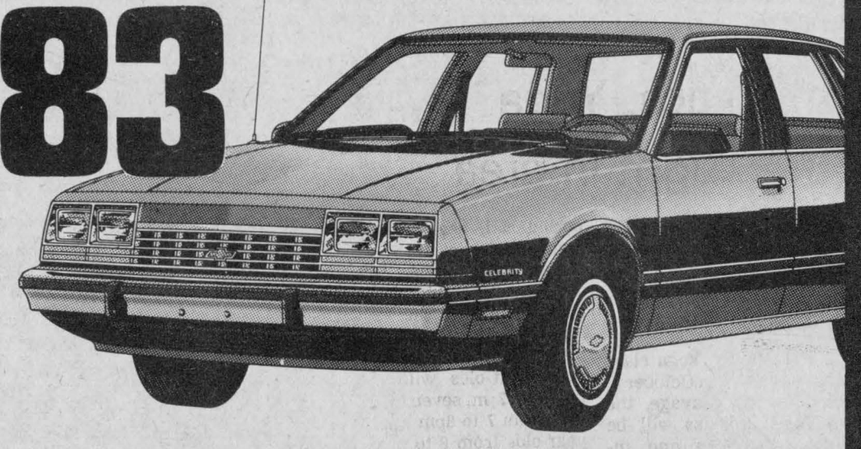

PREVIEW SHOWING OF THE CARS FOR TOMORROW

Come and view all the great new 1983 car models on display for your choosing. For comfort, styling, and advanced engineering design, consider one of these beautiful models being shown at our PREVIEW SHOWING!





Thursday Sept. 23

3 p.m. - 10 p.m.

CHEVROLET UPPER CANADA MOTOR SALES LTD GM

REFRESHMENTS SERVED

DOOR PRIZES

DON'T MISS THIS ONCE A YEAR EVENT

UPPER CANADA MOTOR SALES LTD.

Highways 2 & 31

MORRISBURG 543-2925

CHEVROLET Oldsmobile

CHEVROLET Oldsmobile



Players from the league and playoff championship club of the Dundas-Stormont Ladies Fastball League from Mountain received individual silverware at the league banquet in Crysler on Saturday. From left, team coach Clinton Coleman displays the league trophy. Marlene Zwarts and Marilyn Williams share the most valuable player award, best batter Nancy Patterson and most sportsmanlike player Kim Boyd show their spoils.

record photo - gardiner

Gartree Park holding motorcycle event for Terry Fox Day

LUNENBURG (Staff) - On September 19, Gartree Park will join with communities all across Canada to continue the Marathon of Hope.

John Milnes, owner of the motocross course, is calling it a Media Motorcycle Run. Members of the media will ride an obstacle course for a maximum of 100 points. Members of the public may pledge for the number of points gained to a maximum of 100.

It is a chance for motorcycle enthusiasts to combine their sport with a worthy charity. Come out and pledge your support, and your money, to continue the fight against cancer.

Chesterville peewee girls down west's best

CHESTERVILLE (Staff) - The Chesterville Peewee Girls, champions of the east division of the Osnabruck and District Minor Softball League, capped off their season with a 20-4 victory over Williamsburg last Thursday (Sept. 9) in an abbreviated version of the east-west championship finals.

Normally a multi-game contest, the peewee girls east-west finals was reduced to a one game, sudden death affair because of the start of school.

Chesterville, playing before a home crowd, made it a one-sided event with the pitching of Angela McLaughlin. One of the league's hottest pitchers at the end of the season, McLaughlin threw a one hitter and notched a dozen strike outs.

Williamsburg opened the scoring in the second inning when T. Strader, on base with a walk, crossed the plate on P. Moffatt's sacrifice.

But Chesterville got that back and more in their half of the inning with a six run outburst that saw 10 batters go to the plate Vicky Van Gessel, Cheryl Van Delst, Carole Droppo, Angela McLaughlin. Pam Geertsma, and Monique Monast were the scorers.

Van Gessel, Geertsma, and Monast made it 9-1 in the third inning when they capitalized on three walks given up by Williamsburg pitcher T. Casselman and a pair of errors by the infield.

Williamsburg's T. Strader got another back for her team in the top of the fourth when the Chesterville infield got sloppy with the ball but Chesterville's Angela McLaughlin matched it in the bottom of the inning with a run scored on a pair of walks and a sacrifice.

The team went up 13-2 in the fifth inning when Laurie Buske hit a two run homer and McLaughlin scored on a play that began with a walk.

But Williamsburg, showing the determination that earned them the west division championship, kept at it and produced a pair of runs in the sixth inning. D. Senice and P. Moffatt were the scorers.

Chesterville finished off the game with another 10 batter outburst for seven runs. Taking advantage of the five walks given up in the inning were Lise Van Kessell, Cheryl Van Delst, Carole Droppo, Laurie Buske, Angela McLaughlin, Tracy Kuno, and Rosalea Coons.

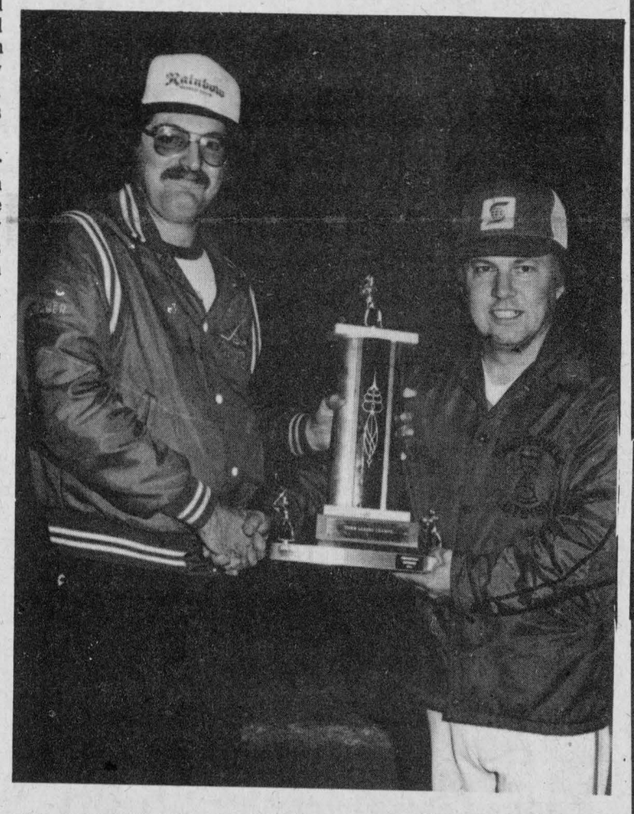

Steven Ball, representing Bob's Drunks presents Gary Thompson, coach of the Oldtimers team with the Town League Championship trophy. record photo - macdonald

Gymnastics, Yoga to be taught in area

CHESTERVILLE (Staff) - The Chesterville Recreation Department will be running a pair of courses during the fall to help women and children keep in shape.

A 10 week ladies Yoga class is scheduled to start on October 5. Instructed by Tina Savage, the Tuesday evening class will be split into beginners and intervediate divisions, the former running from 7 to 8:30pm and the latter from 8:30 to 10pm.

Registration for the classes will take place at the Chesterville Public School on Thurs., Sept. 30, from 8 to 9pm. The registration fee is $15 per person.

Those wishing further information on the course can contact Tina Savage at 448-3239.

A children's gymnastics class, also running for a 10 week period, will begin at the North Dundas District High School on October 6.

Open to children four to 14-years-of-age, the Tuesday evening class will be broken down into three divisions. Four to seven-year-olds will be taught from 6 to 7; m, seven to nine-year-olds from 7 to 8pm and 10 to 14-year-olds from 8 to 9pm.;

All classes will be taught by qualified Ontario gymnastics instructors .

Registration for the gymnastics classes will take place on September 28 at the Chesterville Arena from 7pm to 8:30pm and on September 29 at the Winchester Arena from 7pm to 8:30pm.

The registration fee is $12 for the first child in a family, $10 for the second, and $5 for each remaining child.

CHESTERVILLE RECREATION

FALL 1982 PROGRAMMING

GYMNASTICS PROGRAM

Instructed by Qualified Ontario Gymnastic Instructors
Phone 448-3285

N.D.D.H.S Wednesday Evenings starting Oct. 6th for 10 weeks. Boys and Girls 4 to 14 years. **Registration** will take place at Winchester Arena, Sept. 29th, 7-8:30pm; Chesterville Arena, Sept. 28th, 7-8:30pm. Registration Fees: $12.00 1st child; $10.00 2nd child; $5.00 remaining.

LADIES FITNESS - DANCERCISE CLASS

Sylvia Grose Instructor
Phone 448-3097

Chesterville Public School, Thursday Evenings starting Oct. 7th for 10 weeks. **Registration** will take place at Chesterville Public School Sept. 30th, 8pm-9pm. Registration Fee: $15.00 per person.

LADIES YOGA CLASSES

Tina Savage Instructor
Phone: 448-3239

N.D.D.H.S. , Tuesday Evenings starting Oct. 5th for 10 weeks. Beginners Classes 7-8:30pm; Intermediate Classes 8:30-10pm. **Registration** will take place at Chesterville Public School, Thursday, Sept. 30 from 8-9pm for both classes. Registration Fee: $15.00 per person.

4-2

WINCHESTER TOWNSHIP SNOWMOBILE CLUB

LAST CHANCE FOR SURVIVAL

The equipment is paid for and in good running order, there are no debts to worry about, all the hard work has been done, the paper work is up-to-date and the bank account is in the black. All that's needed now for the survival of the club is a few volunteers to look after it.

This is the club's last chance. If you want a Snowmobile Club in this area, then don't miss the meeting at the **Winchester Community Center (upstairs)** at **8 P.M.** on **Tuesday, September 28th** and be prepared to volunteer your services.

If enough people can't be found at this meeting to operate the club, it will fold for good. What happens to the club from now on is up to you!

John Cinnamon
Ron Johnstone
Bob Larose
Interim Executive Committee
W.T.S.C.

4-2

E.F. NEVILLE & SONS
—TRUCK & BACKHOE RENTALS
— SAND & GRAVEL
FINCH
984-2849 984-2427

Home Hardware
FULTONS
TV & APPLIANCES
FULTON BROS. LTD.
448-2195
Your Home Hardware Centre and M&M Grocery

PRO **SPORTS UNLIMITED**
WINCHESTER 774-3346 KEMPTVILLE 258-5962
CCM
Bauer
SUPREME 100 JUNIOR & SENIOR
SUPER TACKS & TACKS
COOPERALLS IN STOCK

CARL'S RADIO & TV
DEALER IN
PANASONIC—MAYTAG—ADMIRAL
FINCH — 984-2050

JAMIESON CAMPBELL LIMITED
PURINA FEEDS FARM SUPPLIES
MONKLAND — 346-5920

G&R SPORTING SUPPLIES
RESERVE YOUR
HALLOWE'EN COSTUME EARLY!
Please Phone For Appointment...
Accessories Also Available
(Adult & Children Sizes)
INGLESIDE 30 Wales Drive **537-8226**

BLAINE'S DISCO
MUSIC FOR ALL OCCASIONS
R.R.#1, Chesterville, Ont. **448-2742**
For bookings call BLAINE SYMONDS

RAYMOND PROVOST & SON CARTAGE CO. LTD.
BACKHOE & TRUCKS
SAND • GRAVEL
TOP SOIL
CRYSLER — 987-2118

Compliments of
RECREATION DEPT.
Village of Chesterville

Ted **MORAN** & Sons
— Equipment Rentals
Sand — Gravel — Fill
Topsoil
Licenced Septic Bed Installations
FINCH **984-2363**

B.F. MORAN
BACKHOE & TANDEM RENTALS
CRYSLER — 984-2522

RON'S SERVICE SHOP
YAMAHA MOTORCYCLES
MOOSE CREEK — 538-2887

FINCH PIZZERIA
Specializing in Italian Food
FULL COURSE MEALS
NOW FULLY LICENCED
Open 7 Days a Week
5 A.M. - 10 P.M.
984-2605

GORDON ROSS
AUCTIONEER
28 Maple St. — Ingleside
537-2289

Cindy Martin-Hrycak
Barrister, Solicitor & Notary
Hours
Afternoons - 1pm-5pm
Evenings - 6pm-9pm
VICTORIA ST. FINCH (613) 984-2759

Winchester Tours
& Travel Agency Ltd.
520 St. Lawrence Street, Box 340, Winchester K0C 2K0
Telephone 613 774 2424
Outside Agent Russell area
MARILYN SULLIVAN — 445-2017

MONAST'S HAULAGE & EQUIPMENT RENTALS
TRUCKING— BACKHOE
DOZER— TRACK LOADER
Pit-Run Gravel — Fill
Sand — Topsoil
Excavating
CHESTERVILLE **448-2856 — 448-2168**

Sports Calendar

SEPTEMBER 15

BALL HOCKEY — The Chargers and the Comets play the second game of their best of five Chesterville Ball Hockey League playoff finals. Game starts in the arena at 8pm.

SEPTEMBER 18

MINOR HOCKEY — The Chesterville Minor Hockey Association will be holding registration at the Chesterville Fairboard Exhibit Building from 9:30am to 12:30pm. It will also be the site for the Annual Equipment Exchange.

SEPTEMBER 19

TERRY FOX — As part of the nation-wide Terry Fox Run-Walk for the Marathon of Hope, Gartree Park will be holding a Media Motorcycle Run on September 19. Members of the media, including the Chesterville Record, will ride an obstacle course to gain a maximum of 100 points. Members of the public may pledge for the number of points gained to a maximum of 100 points.

TERRY FOX RUN — The Terry Fox Run-Walk for the Marathon of Hope is being set up in Osnabruck Centre. Participants will travel a 10 kilometer course to raise money for the Cancer Society. The event is set from 9am to 4pm at the new Township of Osnabruck Municipal Building. Pledge sheets are available at your local store or municipal office. For more information, contact Osnabruck recreation director Pat Flannigan at 537-2362.

TERRY FOX RUN — North Dundas District High School will also be a site for the Terry Fox Run-Walk. The starting time for the 10 kilometre event is between noon and 2pm with the finish set for 4pm. Pledge sheets are available from area schools and Becker's. The course route heads west from the school, then going south, east and then loops around the Nine Mile Road and back to school. Participants will receive a certificate and an iron-on transfer.

SEPTEMBER 28

GYMNASTICS — Registration for children's gymnastics, to be held at North Dundas District High School on Tuesday evenings, will take place on September 28 at the Chesterville arena and September 29 at the Winchester arena from 7pm to 8:30pm. Open to children four to 14-years-ot-age, the registration fee is $12 for the first child in a family, $10 for the second child, and $5 for the remaining children.

SEPTEMBER 30

YOGA — Registration for a 10 week Ladies Yoga Class, instructed by Tina Savage on Tuesday evenings staring October 5, will take place at the Chesterville Public School from 8pm to 9pm. The fee for the beginner and intermediate classes is $15 per person.

SULLIVAN BROS.
GENERAL CONTRACTORS
Air Compressors
Building Moving
Dozers & Loaders
In Business Over 30 Years
CHESTERVILLE — 448-2332

ROBERT LALONDE CONSTRUCTION
CABINETS • SIDING REMODELLING
MOREWOOD — 448-2290

DESORMEAUX SLAUGHTER HOUSE AND MEAT INC.
GOVERNMENT INSPECTED
FREEZER ORDERS CUT & WRAPPED
CRYSLER — 987-2148

THE COUNTRY BOY
The Complete Map Shop
WINCHESTER 774-3341

LANNIN'S GARAGE
General Repairs Tune-Ups
WELDING
CHESTERVILLE — 448-2361

JOHN'S CONSTRUCTION
Homes, Farm Buildings, Roofs, Siding, Decks & Renovations
John Kurvink
MOREWOOD — 448-2683

LEO A. LALONDE ELECTRIC
ELECTRIC HEATING SPECIALIST
Commercial • Industrial
Residential
BOX 222 CRYSLER **987-2910**

Nestlé
(Division Of Nestle Enterprises Limited)
CHESTERVILLE

Century 21
McIntosh & Proulx
WINCHESTER — 774-3990

PHIL'S DISCO
MUSIC FOR ALL OCCASIONS!
Very Reasonable
987-2147 CRYSLER 987-2193

RICKS EXCAVATION SERVICE
CORNWALL
Fence Lines — Ditching
Manure Lagoons
Cattle Pond
All Types of Excavation
448-2475 **938-1533** NIGHTS

NEIL FLEGG
CARTAGE
SAND, GRAVEL & TOPSOIL
TRUCK & BACKHOE RENTALS
LICENCED SEPTIC BED INSTALLATIONS
NEWINGTON — 984-2513

R.R. 3 CHESTERVILLE 613-448-2950 KOC 1HO
Cecil van Wylick
DRYWALL
FREE ESTIMATES
Drywall, Decorative Stucco, Decorative Ceilings Repairs, Plaster Repairs

HE & SHE
HAIRSTYLING SALON
Moulinette Rd.
Long Sault
(Below Beckers)
LORNE & DEBBIE ROBINSON
TEL.: 534-2646

SUGAR, FLOUR, SPICES AND NUTS IN BULK!
ALSO BAKING SUPPLIES
Closed All Day Monday
Open Tues.-Saturday — 9am-5pm
Thurs. & Friday — 9am-8pm
SUGAR & SPICE BULK FOOD STORE
RR3, CHESTERVILLE — 448-2046

LOUIS' RESTAURANT
TAKE OUT PIZZA
CHESTERVILLE — 448-2051

DISCOUNT CARPET SALES
421 FOURTH ST. WEST TEL. 938-0735 CORNWALL, ONT.
UP TO **50%** & MORE OFF
STOCK OF OVER 10,000 SQ. YDS TO CHOOSE FROM
A 1 LINES, LONG & SHORT ENDS, REMNANTS & DISCONTINUED LINES
WALLCOVERINGS VINYL FLOORINGS
Also Limited Sub Grade Carpet & Flooring at Special Reduced Prices
COMPARE and BUY
STORE HOURS: MONDAY THURSDAY 9 a.m. - 6 p.m.
FRIDAY 9 a.m. - 9 p.m.
SAT (June 1 - Aug 31) 9 a.m. - 1 p.m. (Sept 1 - May 31) 9 a.m. - 5 p.m.

L.C. HOMECARE
● RENOVATIONS ● SIDING
● ROOFING
Chesterville **448-2174**

Earl's Meats Ltd.
Custom Slaughtering
CHESTERVILLE — 448-2324

MOJO'S DISCO
MUSIC FOR ALL OCCASIONS
CALL VINCE COUSINEAU 448-2233
FORMERLY OF POWER PAK

Cut From Canada Grade "A" Beef

Chuck
BLADE STEAKS LB. **1.48**

Boneless
SHORT RIB ROAST LB. **1.88**

Boneless
STEW BEEF LB. **1.88**

Medium
GROUND BEEF LB. **1.78**

CROSS RIB ROAST LB. **1.98**

Fresh Pork Leg Roasts
- **Shank Portion, lb.** $1.48
- **Butt Portion, lb.** $1.38
- **Centre Cut, lb.** $1.78

Fresh Ontario **Ground Pork, lb.** .88

Hotel Style **Smoked Bacon, lb.** 2.28

Homemade **Sausage Patties, lb.** .88

Salt Pork Bellie, lb. 1.98

Burns Pride of Canada 1 lb. Pkg. **Wieners** 1.28

Fresh Back Attached **Chicken Legs, lb.** 1.18

Fresh Back Attached **Chicken Breasts, lb.** 1.38

Chicken Wings, lb. 1.08

By The Piece **Pink Salmon, lb.** 1.88

Burns By The Piece **Bologna, lb.** .98

New Zealand **Lamb Leg Steaks, lb.** 1.98

New Zealand **Lamb Leg Roasts, lb.** 1.88

FROZEN FOOD

Old South Frozen Concentrated 355 ml Tin **Orange or Grapefruit Juice** .99

McCain, 907 g Bag Frozen Reg., Crinkle Beefeater, Julienne **French Fries** .99

GROCERY SPECIALS

Sunshine White Sliced 24 oz. Loaf **Bread** .49

Close-Up 100 ml Tube **Toothpaste** 1.49

Vidal Sasson 200 ml Bottle **Extra Gentle Shampoo or Rinse** 2.99

Lady Lee Pkg. of 3 **Rainbow Dish Cloths** 1.19

Blue Bonnet 2 lb. Bowl **Soft Margarine** 1.49

Dr. Ballard's 26 oz., 8 Varieties **Cat Food, 2 For** .99

Heinz, 1.36 L **Tomato Juice** 1.19

McCain, 250 ml Apple, Orange Revive **Juices** .39

Catelli, 225 g **Macaroni and Cheese Dinner, 3 For** 1.00

Mir, 2 x 750 ml **Liquid Detergent** 1.89

Kellogg's, 475 g **Special K Cereal** 1.89



1.5 LITRE **2.99**



5 VARIETIES **1.58**



1.5 LITRE BOTTLE **2.88**



3 LB. TUB **2.88**

Announcing
5 NEW FLAVOURS



- Sour Cream Chocolate
- Pineapple Supreme
- Butter Pecan
- Golden Vanilla
- German Chocolate

21 VARIETIES **1.09**

ALL DE LUXE II FLAVOURS

Sherriff, 500 g Pkg. **Instant Mashed Potatoes** 1.69

Habitant, 28 oz. **Pea Soup** .77

Chipits, 18 oz. Pkg. Semi-Sweet **Chocolate Chips** 1.99

Chipits, 12 oz. Pkg. **Butterscotch Chips** .99

Magic, 450 g Pkg. **Baking Powder** 1.89

Tenderleaf, 100's **Economy Tea Bags** .99

Campbells, 10 oz. Tin **Tomato Soup, 3 For** 1.00

Salada, 60's Orange Pekoe **Tea Bags** 1.49

Campbells 28 oz. Tin **V - 8 Juice** .98

Uncle Ben's 454 g Pkg. **Converted Rice** .99

E.D. Smith 540 g Tin **Apple Pie Filling** 1.09

Bold, 6 L Box **Detergent** 3.88

Bounce Sheet **Fabric Softener** 2.88

Puss 'N Boots, 425 g **Cat Food, 2 For** .89

Heinz, 375 ml **Tomato Ketchup** .88

750 ml Bottle Plus Deposit **Coca-Cola** .47

750 ml Bottle Plus Deposit **Canada Dry Gingerale** .47

24 x 10 oz. Case All Varieties In Stock **Canned Soft Drink** 6.88

Nescafe, 10 oz. **Instant Coffee** 4.99

Taster's Choice 8 oz. Jar **Instant Coffee** 5.89

Nestle, 1 kg **Quik** 2.99

Nestle 4 x 5 oz. **Mini-Puddings** 1.49

Cracker Barrel, 227 g **Mild Coloured Cheesesticks** 1.49

Christie, 450 g Premium Plus **Crackers** 1.19

4 Varieties 250 g **Soft Cookies** 1.39

Old Fashioned 400 g **Crackers** 1.39

Ritz Stack Pack 350 g **Crackers** 1.69

Escort, 250 g **Crackers** 1.19

Triscuit, 250 g **Crackers** 1.29

Arrowroot, 350 g **Cookies** 1.59

Wheatsworth, 300 g **Crackers** .99

400 g **Graham Wafers or Crumbs** 1.39

PRODUCE BUYS



Freestone **PEACHES** 4 Qt. Basket **2.99**

Outspan Size 112 **Oranges, Dozen** 1.88

Prune Plums, lb. .78

Local **Celery, Each** .39

20 lb. Bag **Local Potatoes** 1.88

Local, 2 lb. Bag **Yellow Cooking Onions, 3 For** 1.00

Local **Sweet Green Peppers, lb.** .39

Local **Green Cabbage 3 Heads** 1.00

MIKE DEAN BUTCHER

SUPERMARKET

19 KING ST. CHESTERVILLE

OPEN DAILY

8AM-10PM

MONDAY THRU SATURDAY

WE RESERVE THE RIGHT TO LIMIT QUANTITIES

PRICES IN EFFECT UNTIL CLOSING SATURDAY, SEPT. 18, AND ONLY WHILE QUANTITIES LAST