BY'S LINE TODAY

Men try to keep the wolf from the door then find their daughters bringing 'em into the house.

The CHESTERVILLE Record

"DUNDAS COUNTY THE LAND OF MILK AND HONEY" . . . . . COVERS EASTERN ONTARIO'S GREATEST DAIRYING SECTION

Sixty-third Year, No. 6. | Chesterville, Ontario, Thursday, November 8, 1956 | Single Copies, 5c

Needed Road Repairs Ordered by Council Here

Chesterville council moved Monday night to remedy one of the remaing rough streets of the town. They are to approach the Canadian Pacific Railway Co. and ask permission to repair and pave the street south of the tracks from Main North to King Street. It is one of the roughest pieces of trail in the township and has needed attention for many moons.

The regular meeting of Chesterville council was held Monday night in the clerk's office of Community Hall. Present with Reeve McMillan were councillors Carl Merkley, Harold Sharkey and Frank Arnold. The clerk was also present.

Hydro business consisted solely of reading the minutes, passing the bills, ordering some exit lights and fixtures placed in the hall and adjourning. To quote the clerk: "Hydro runs smoothly."

Council faced a few members of the community as well as town office holders. Fire Chief John Hehir made his monthly report and asked that the fire truck be sent to Winchester for the 1,500-mile checkup. This was authorized and the chief was ordered to accompany the unit. The village would take care of the half day he would lose at his regular employment.

Messrs Al Kilby and Lorne Marcellus waited on council with a few matters regarding the street patrol of the schools. They asked that the village buy a dozen and a half sweaters for the patrol members, to be used on a rotation basis on special occasions. Council agreed. Some discussion followed in the manner in which the patrol operated with Constable Shane taking part. It was agreed the patrol was an excellent institution and the children were doing a very good job.

Mr E. B. Lynch, village assessor, was on hand to remind council of the promised bonus of $25 due him for his year's work. Memories were refreshed and the extra money voted.

Father J. P. Ainslee had approached the clerk to seek permission of council to use the auditorium for badminton during the fall and winter months. Permission was granted, and the clerk was to outline the necessary conditions in force to those who use the hall.

Two letters were read into the record, one from the Public School board and one from Chesterville Chamber of Commerce. They both called attention to traffic problems, especially at the noon hour and made some suggestions. Council and the constable mulled over the matter at length and decided on some remedial measures. The fact still remains that the constable must eat and sleep; there must be some periods when his blue coat' is not in reassuring sight.

By-law 801 was passed, signed and sealed, naming polling places, deputy returning officers and poll clerks. The polls will be in the clerk's office and the library, if it is available. The DRO's will be J. Doering and R. Lynch; poll clerks, Al Kilby and Geo. Gillard.

Final discussion centred on the reconstruction of the sidewalk and highway that makes up Main Street from Queen on north to Howard. It was felt this would be a good time to get an opinion from the local member on the matter and a letter was authorized from council asking F. M. Cass, M.L.A., to present the story to the Department of Highways and see what can be done about changing the grade of the street.

Council adjourned at 11.15 p.m.

The following accounts were passed and paid:

Village Accounts

Constable Shane, salary, police car rent, $230.50; Chesterville Agricultural Society, grant, $150; D. Johnston, labour, $5.92; John Young, fox bounty, $3; Roy Styles, fox bounty, $3; Chas. McMillan, selecting jurors, $2; E. B. Lynch, selecting jurors, $2; Harry C. Hummel, selecting jurors, $2; Bell Telephone Co., $25.20; Hydro System, Village of Chesterville, $8.30; E. B. Lynch, salary, $378.00; Ernie Wouters, fox bounty, $3; D. Johnston, labour, $4; Ernie Wouters, fox bounty, $3; Harry C. Hummel, petty cash, $16.90; A. Anderson, Tile, $15.00; A. Anderson, Cement, $5.50; E. Wouters, fox bounty, $6; Bruce Hartwell, labour, $4; Bert Faubert, labour, $4; Louis Wouters, fox bounty, $3; Robert Ouderkirk, salary, $49.36; L. Shane, salary, car rental, $230.50; Harry C. Hummel, salary, $75; Andrew Harper, garbage collection, $87.50; Fire Chief John Hehir, salary, $20; Jack MacMillan, fuel, $160.30; Workmen's Compensation Board, $40.23; United Counties, hospital, $221.63; Casselman's Groceteria, $1.70; United Stationery, supplies, $4.35; Bell Telephone, $15.95; Village of Chesterville Hydro, hall, $11.32; H. Loughridge, labour, $21.88; Bert Faubert, labour, $3; Marshall Page, roads and sewers, $31.88; Willis Cross, labour and materials, hall, $136.67; Firemen, Summers fire, $77.

Hydro Accounts

Bell Telephone Co., $3.40; H.E.P.C., power, $3,256.46; Robert Ouderkirk, labour, $2; Chas. Marcell, salary, $197.92; Harry C. Hummel, salary, $90.46; Harry C. Hummel, petty cash, $25.01; Bell Telephone Co., C. Marcell, $3.95; H.E.P.C., labour and materials, $181.10; Receiver General, testing meters, $1.50; Marcellus and Merkley, gas, $11.48.

Fun and Games Reigned in Scout Hall Thursday Night



CUBS CUT-UP IN SCOUT HALL night after Hallowe'en brought out some weird and wonderful costumes. The efforts ranged from Robin Hood, down through the gamut of witches and goblins to boxers on the make. The costume contests were won by Ronnie Doering, Robert Mitchell and Richard Sharkey. Mrs Lannin surrounded the troops with her authority and she was helped by several interested mothers and others.—Record Photo.

NOTICE OF REMEMBRANCE DAY SERVICES

Arrangements have been made for the Remembrance Day services for all to attend the church of their choice at 10.30 a.m. and then all taking part in Remembrance Day ceremonies are asked to gather at the Bank of Nova Scotia corner, Main and King, at 12.30 to parade to the Cenotaph in front of Community Hall for the laying of the wreaths in memory of our fallen.

BIG CABBAGE

Mrs Arthur Heagle, of Elma, grew a monster cabbage in her garden this year. It was Jumbo seed she planted and the vegetable took the name to heart and proved the point. We have the monster on the office counter and it is half a barrel of sauerkraut in itself. The cabbage measures 41 5-8 inches around the wide way and 34 inches up over the top. The weight is 13 pounds. Now that would make a mate to a lot of corned beef!

MRS WM. MORIARTY WINNER GETS $400 AT FOTO-NITE

Mrs Wm. Moriarty finally broke the deadlock in the Foto-Nite contest at Community Theatre. For a long time the prize has stood at $400 and each time a name was called that person was not present or registered that week. Last week Mrs Moriarty was registered and this week she received the grand prize of $400 from Mr Maxwell, manager of the theatre.

Foto-Nite has been in operation in the local theatre for over eight years. It is being discontinued starting with this week. Mr Maxwell is anxious to express his thanks to his many customers, and assures them he will continue to have only one aim in the entertainment business, that of supplying good, wholesome, up-to-date movies at your favourite movie house, Community Theatre.

ENGAGEMENT

Mr and Mrs Adam Anderson, of Berwick, wish to announce the engagement of their daughter, Constance Margaret Anderson, to Mr Orrin Wilson McEwan, son of Mr and Mrs Edwin McEwan, of Ottawa. Marriage to take place in United Church, Berwick, at 2 p.m., Saturday, December 1.

At age 111, a woman in Lucknow, India, cut her third set of teeth in 1956.

Hallowe'en Debris Litters Public Square After Night's Shenanigans



HALLOWE'EN PRANKS HERE reminded us of old times. It has been a long time since the village square has received such a load of junk as it did last Wednesday night. The used car lot of Bogart's Motor Sales received the closest attention and several of the oldest models were dragged in and the air let out of the tires. A few old wagons arrived as did some familiar small buildings that are rapidly becoming a thing of the past. By noon traffic was moving freely across the square again.—Record Photo.

Hospital Auxiliary Holds November Meeting At Winchester

The November meeting of Winchester District Memorial Hospital Auxiliary was held recently with 36 members present. Roll call was answered by 10 units. Mrs Roberts presided over the meeting, assisted by the retiring secretary, Mrs Robinson, and later by the new secretary, Mrs Acres.

The report of hospital activities for October was given by Mrs Mulloy, director of nurses, and included reports of donations given by Morewood Presbyterian Church, Winchester Presbyterian Church, and Morrisburg United Church. Miss Elliott presented the treasurer's report.

Mrs Roberts gave a very interesting account of the sessions attended by her at the Ontario Hospital Association convention recently held in Toronto. Membership in auxiliaries throughout the area had increased by 10,000 members in the past year. Mrs Roberts accepted the award won by Mrs Gordon Ennis, of the Melvins-Annable unit, on behalf of Mrs Ennis who was unable to be present at the convention.

It was decided to continue the custom of distributing library books to patients at the hospital. Mrs Lannin and Mrs Faye Scott, of Winchester unit, volunteered to take books around for the month of December.

More chairs are to be purchased for the assembly hall at the hospital as it was felt that the present supply was inadequate.

Mrs Fetterly was pianist for the singing of the National Anthem, which brought the meeting to a close.

W.M.S. Evening Auxiliary Makes Donations To Relief Funds

The November meeting of the Evening Auxiliary of the W.M.S. of Trinity United Church was held Tuesday in the church dining hall. Mrs F. M. Cass, the president, opened the meeting with a timely poem, "Whatever is, is Best." After the hymn "O For a Faith That Will Not Shrink," with Mrs Hugh Marcellus at the piano, Mrs Mansell Brownlee called the roll and read the minutes of the October meeting.

The business period followed, and after some discussion Mrs Hilda Belsher moved that $25 be sent to the Hungarian Relief Committee. This was seconded by Mrs R. A. Mitchell. Mrs Belsher then moved that $25 be sent to Korea for use in the Widow's Relief Fund. This was seconded by Mrs Emerson Johnston.

Mrs Dalton Quartus gave the report of the friendship secretary and Mrs Geo. Olsen gave the treasurer's report.

Mrs Belsher announced that the conveners for the annual Christmas party would be Mrs Lee Smith and Mrs F. M. Cass, who will be assisted by Mrs C. A. Graham, Mrs Gerald Gilbert, Mrs Hulbert Henderson, Mrs Lloyd Cameron, Mrs Nicols and Mrs Carruthers. It was moved by Mrs Geo. Olsen that gifts of not greater value than 50 cents be exchanged. Mrs Dalton Casselman seconded this motion.

The worship service was in charge of Mrs Dalton Docksteader, assisted by Mrs Graham Smith, Mrs Emerson Johnston, Mrs Dalton Casselman and Mrs Doug Hitsman.

The study period dealt with conditions in Korea, with all members of the committee taking part.

The meeting closed with Mizpah benediction, after which Mrs Emerson Johnston invited the members to remain for refreshments served by Mrs Dockstead-er and her committee.

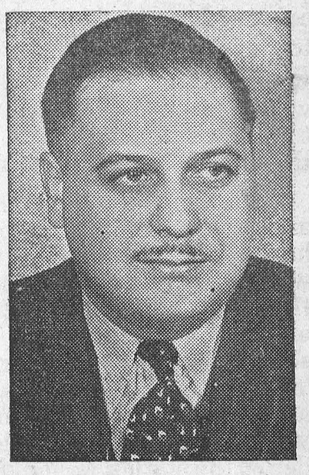

CHARLES G. W. MacINTOSH, Chief Information Officer for the St. Lawrence Power Project, will be the speaker at a public meeting this Friday evening in Community Hall. His visit will be sponsored by W.I. and will feature a showing of colour photos of the progress of the work. Mr MacIntosh is an accomplished speaker and his talk will prove most interesting. Everyone is cordially invited to attend the free meeting. A short programme of local talent will open the evening.

REMEMBRANCE DAY SERVICE AT MOREWOOD

A community service of Remembrance will be held in Morewood United Church on Sunday, November 11, at 2.30 p.m. A combined choir will lead the singing of the hymns. Brief ceremonies will follow at 3 p.m. at the Monument.

Veterans, members of societies and all citizens are invited to attend.

The CHESTERVILLE Record

Member of Canadian Weekly Newspapers Association
Published every Thursday
P.O. Box 119 — Chesterville — Phone 401
H. K. GRAHAM, Editor and Publisher
B. A. Campbell, Operator-Comp. — B. A. Feeley, Press-Comp.

Subscription rates: $2.50 per year, anywhere in Canada, payable in advance. United States and Foreign, $3.50 per year.
Authorized as Second Class Matter by the Post Office Department, Ottawa, Canada.

OPINIONS . . .
Ours and Others

"Lest We Forget . . ."

November 11th is a day to remember always. Each year as the time comes around it is necessary we renew our remembrance of those who made the supreme sacrifice; we need to do all in our power to not let war happen again. These troubled times make the decision more alive than ever.

The last two World Wars are fresh in the minds of three generations of Chesterville and district people. The call to arms each time was answered by the flower of the community and each time the number which came back was less. Remembrance on November 11th is the least we can do to honour the dead and the living too.

Chesterville has never stirred enough to raise a public monument to the warriors of the district who died in service. Now would be a good time to think seriously about the project. Other small towns have a pride in their memorials and Chesterville should. It was pointed out one night at council meeting that the wooden "Broken Cross" that has served as a focus each Remembrance Day service is almost beyond repair. Before it falls apart the community should think seriously of raising a permanent monument on the Community Hall grounds that would express the feelings of the community and district. Those that we remember on Remembrance Day deserve a better recall than just one day a year.

Man, The Hunter; Don't Be Haunted.

Man has been a hunter from the time he became something more than a formless mote struggling in the slime of his beginning. The days and ages saw quite a few changes in his environment including the lessening need to kill his meat with his bare hands. The atavistic urge rises strongly each year about this time to go out and supply the family with a hunk of venison. Chesterville has a sudden upheaval when some forty of her manly citizens leave for the bush country for a week or two each November. Each year too, at the end of the season, the hunters come home with tales of varying luck, smelling of the piney woods (we like to think), and more than a little glad to be back to civilization. The bush camp is fun but the family life is not so strenuous a diet.

This page has played the song of safety with firearms for quite a few seasons. We still feel the need to harp on the matter. A powerful rifle is a dangerous weapon in the hands of a careless hunter. It opens the door to some of the greatest thrills in the world of sport, but it is also a potential man-killer if the shooter belongs to the limited fraternity of "shoot 'em first, look afterwards." Strange as it may seem, a man in one of the western states of the U.S.A. last year shot his wife as she leaned against the rear fender of the station wagon. He thought she was an elk. Foolish? It happened.

Hunters and hunting is part of our heritage. Let's use it with sense and safety.

Bits and Pieces

The millennium approaches! The street south of the CPR right of way from Main North to King is to get some facial treatment if the railway will allow. Gravel and preparation for blacktop will be undertaken by council this Fall.

o O o

College Street population is growing. Starting at the Public School we find the new Droppo house, farther south below Mary Street the new Fred McMahon house, the new bungalow of Jimmie Moran and the excavation for John Coyne's dream. Out in the country, Henry I. Johnston has sold his house and property to Leon Marcellus, of town. Mr Johnston plans to join forces with his brother Max on the Forward headline.

FRENDLEE FARM CHATS

By Lillian Allison

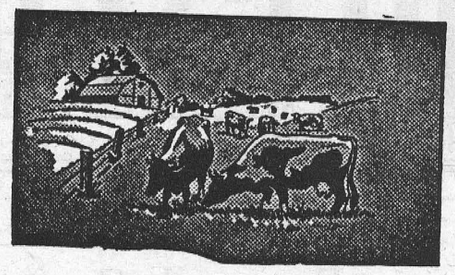

Anyone who owns or operates a typewriter is, I am sure, confronted from time to time with the problem of the proper way to insert a sheet of carbon between two plain sheets of paper for the purpose of making duplicate copies of something. It saves considerable man or woman hours if two copies can be made at once instead of having to hammer out two separate copies. Particularly if you are the kind of typist I am.

Now since I've mastered this carbon paper art to the nth degree and consider myself something of an expert in the field I should like to attempt in a modest sort of way to instruct any novice in the method I use most often.

First of all you get two clean sheets of paper and a sheet of carbon that is considerably longer and a little wider than the paper. There is no particular reason for this except that it adds much to the general confusion. You place the carbon between the clean sheets with one side of the carbon parallel to the sides of the paper. I can't ever remember which side it is.

Then you set your typewriter in front of you. In your mind's eye you try to picture how those sheets will look when they're wrapped around that little roller. Will the carbon be right side up or upside down?

Having made up your mind that they are right you pick up the ensemble as carefully as possible. Then you lay it down again to line up the sheet that slipped.

When you attempt to thread the papers and carbon through the roller you find that you have paralleled the wrong sides so you roll it back and begin all over again.

Then you thread it through carefully once more. It comes up into place perfectly and you are quite pleased with yourself. But being the doubting Thomas type you check to see if the carbon is right side up now that it is already to go. It isn't. So you unroll the whole ensemble and begin at the beginning.

With a little luck you can easily manage to transfer with your finger enough of the carbon to the clean sheets that you will find it necessary to discard the paper and get more.

After a few mistakes you have the ensemble ready to go again. You check it and, Hurrah! It is right. You pride yourself on having learned to put the carbon in a typewriter.

When Page 1 is completely typed out you unroll the pages from the machine, gaze like a fond parent on your prize carbon copy, and lay both sheets aside being careful to keep the carbon just as it was.

Then you get two more sheets, place the carbon between them like the expert you are and roll the ensemble into the machine. It's exactly the same as the first page so you type without checking.

By now you find time is running out. So when you finish Page 2 you unroll it quickly, slip the carbon out and place it between two more clean sheets for Page 3. It is a very rewarding feeling when you realize that you've finally mastered the art carbon copies.

When number 3 is finished you remove the carbon and begin to assemble your two separate copies. There is a master and a carbon of Page 1. They are very neat and presentable. There's a master of Page 2 but instead of a carbon there is only a plain sheet with a few holes in it. You turn over the master. Your carbon is imprinted most beautifully on the back of it —in reverse. Page 3 seems to have suffered the same fate.

Then you take two clean sheets of paper, place the carbon between them and begin again with Page 2.

There must be a better way of doing this simple job but I haven't managed to find it yet. As I said before, the above instructions describe the method I use most often for making carbon copies on the typewriter. I am sure you will find them both interesting and exasperating.



Light Along The Way

LAMENT FOR A SOLDIER

Laddie, little laddie, come with me over the hills,
Where blossom the white May lillies and the dogwood and daffodils;
For the spirit of spring is calling to our spirits that love to roam
Over the hills of home, laddie, over the hills of home.

Brother, soldier brother, the spring has come back again,
But her voice from the windy hilltops is calling your name in vain,
For never shall we together mid the birds and the blossoms roam
Over the hills of home, brother, over the hills of home.

The tender sentiment of these lines of Lillian Leveridge set before us the high cost of sacrifice. The Poppies we wear on Armistice Day plead for those lonely hearts that carry sorrow and mourning through all the days of this life. Many are loved ones who will never come back; may our memory be as long as their separation that we never forget.

Underlying our sorrow is the triumphant note of our faith that no sacrifice is made in vain in the sight of God. There is much to change if the evil of men's hearts, their greed and selfishness, their empty pomp and vain glory is to give way to good. Men must sacrifice for what is right and just no matter what the cost. For only out of sacrifice can these things come.

War is a costly business, so costly that the real price often escapes us. Yet the things we hold high are what have been bought with its price. We know security and justice in this great land of ours. We hope for peace, and grasp the future for our own; we enjoy freedom, and are free of bloody purge. All this, and more, the chance to learn from the horrible lesson of war and build that world where war will be no more; this has been given us by the price of death, of wasted years and broken health and empty hearts.

Let us remember—let us always remember—the glory of sacrifice; and as the poppies grow again on Flander's Feild so may our will that man shall live in peace burst forth anew, that it may be said:

"They shall beat their swords into ploughshares, and their spears into pruning hooks; nation shall not lift up sword against nation, neither shall they learn war any more."

—Micah 4 : 3.



On the Bookshelf

"In May when there are many things to enjoy, and in the summer season when airs are soft, I went to the wood to take my luck and in among the shaws to get a shot at hart or hind, as it should happen.

"And, as the Lord drove the day through the heavens, I stayed on a bank beside a brook where the grass was green and starred with flowers—primroses, periwinkle and the rich pennyroyal. The dew dappled the daisies, and the buds, blossoms and branches while around me the dew began to fall.

"The cuckoo and pigeon were singing loudly and the throstles poured out their songs and every bird in the wood seemed more delighted than his neighbour that darkness was done and the daylight returned.

"Harts and hinds betake themselves to the hills; the fox and polecat seek their earths; the hare squats by the hedges, hurries and hastens thither to her forme and prepares to lurk there.

The hart paused, went on cautiously, staring here and there, and began to feed. Then I hauled to the hook (the trigger on the cross-bow) and smote the hart. It so happened I hit him behind the left shoulder . . . he had fallen down, dead as a door nail."

The foregoing, written in mid-fourteenth century, is a poacher's account of dawn in the woods as he waits for deer, and this modern translation is given in H. S. Bennet's **"Life on the English Manor."**

"Westerly Wild"

This thrilling story, written by Vera Lysenko, is built around the life of a young teacher in a western community caught up in the current of prairie life.

(Continued on Page 7)

ONTARIO HYDRO
ST. LAWRENCE POWER PROJECT
CEMETERIES

The Hydro-Electric Power Commission of Ontario is required under The St. Lawrence Development Act, 1952 (No. 2) to construct, maintain and operate power development works in the International Rapids section of the St. Lawrence River which will necessitate the flooding of the land where certain cemeteries described hereunder are located.

These cemeteries have been closed by order of the Lieutenant-Governor of Ontario in Council, dated August 22nd, 1956.

The Commission is aware that many persons will not wish the graves in these cemeteries to be disturbed while others will wish that the remains be moved to a new cemetery. The Commission is anxious to respect the wishes of all persons and the following procedure is designed to carry out those wishes. Attention is directed particularly to subsection (3) of section 23a of The St. Lawrence Development Act, 1952 (No. 2) which reads as follows:

(3) "Where a cemetery has been closed under this section, the Commission at its expense shall make available to the cemetery owner if requested in writing by him an equivalent area of land and shall put it into suitable condition for cemetery purposes, and if requested in writing by a lot owner in the cemetery so closed the cemetery owner shall make available to him, without cost to the lot owner, an equivalent lot in the substituted cemetery and shall accept for reburial in such substituted cemetery any human body removed under this section from the cemetery so closed."

Where a cemetery has been closed under the above Act, The Hydro-Electric Power Commission of Ontario is authorized to flood and submerge a cemetery whether or not all human bodies buried therein have been removed, but may not do so until six months after the Commission has given notice of its intention to submerge a cemetery by publication of such notice once each week for four successive weeks in a newspaper having general circulation in the locality in which the cemetery is situate.

In order to perform its obligations and duties in this regard, The Hydro-Electric Power Commission of Ontario therefore gives notice to all persons interested that:

(a) The cemeteries to be submerged are located as described in the following list:

1. Mille Roches United Cemetery, Lot 26, Concession 1, in the Township of Cornwall
2. St. Andrews United Church Cemetery, Lot 31, Concession 1, in the Township of Cornwall
3. Christ Church Anglican Cemetery, Lot 32, Concession 1, in the Township of Cornwall
4. Our Lady of Grace Roman Catholic Church Cemetery, Lot 7, Concession 1, in the Township of Osnabruck
5. St. Mark's United Church Cemetery, Lot 8, Concession 1, in the Township of Osnabruck
6. St. David's Anglican Cemetery, Lot 8, Concession 1, in the Township of Osnabruck
7. Emon Family Cemetery, Lot 9, Concession 1, in the Township of Osnabruck
8. Woodlands East Presbyterian and Anglican Cemetery, Lot 19, Centre Commons Lot, Concession 1, in the Township of Osnabruck
9. Woodlands West Presbyterian Cemetery, Lots 20 and 21, Concession 1, in the Township of Osnabruck
10. St. Paul's Anglican Church Cemetery, Lot 32, Concession 1, in the Township of Osnabruck
11. Old Trinity United Church Cemetery, Lot 34, Concession 1, in the Township of Osnabruck
12. Aultsville United Church Cemetery, Lot 34, Concession 1, in the Township of Osnabruck
13. Hickey Family Cemetery, Lot 3, Concession 1, in the Township of Williamsburgh
14. Trinity Anglican Church Cemetery, Centre Commons Lot, Concession 1, in the Township of Williamsburgh.

(b) The Commission has provided a new Union Cemetery located at Lots 6 and 7, Concession 1, Township of Osnabruck, County of Stormont, which will replace all of the cemeteries listed above.

(c) A close relative or other person entitled to ownership of and to rights of burial in a plot in one of the cemeteries which has been closed and who wishes that the remains in any such plot be removed to the Union Cemetery is required to give written notice not later than January 5th, 1957 addressed to Mr. E. B. Easson, Secretary, The Hydro-Electric Power Commission of Ontario, 620 University Avenue, Toronto, Ontario.

(d) Where no notice is received requesting removal, the remains will not be disturbed.

(e) All remains will be removed to the new Union Cemetery at the expense of the Commission. Should it be required that remains be removed to some other cemetery, the Commission will assume so much of the expense as it would be required to assume if the remains were removed to the Union Cemetery.

(f) All monuments, headstones or other markers will be moved to the appropriate new plots in the Union Cemetery.

ONTARIO HYDRO

1956 Review of Cornwall's Outstanding Businesses & Professions

BY BOB BURNS

ROSS SERVICE CLEANERS

"Beyond Compare for Skill and Care"

323 Pitt St. Phone 3563

The economy of taking advantage of a regular cleaning and pressing service is not confined solely to the pleasure of having clean and spotless clothes, but also includes the additional service from each garment. Dirt rots fabrics and the finer the fabric the more essential it is that it be cleaned regularly.

The fact that Ross Service Cleaners are available to take clothing that needs cleaning or pressing and turn it out so that it looks like new, has saved many a high priced purchase.

This is a business that requires experience and at Ross Service Cleaners only practical help is employed. Employees are all able and efficient staff who know their line thoroughly and thus you are assured the most careful and painstaking work.

In this review of the progressive business firms of Cornwall, we are pleased to recommend Ross Service Cleaners for anything in this line.

J. R. CADIEUX

"Your Friendly Jeweller"

527 Pitt St. Phone 4210-J

This store has but one ideal—TO SERVE FAITHFULLY. Their reputation for integrity assures you of complete satisfaction. The management invites you to come in and look over their wide and varied stock. Watches in leading makes, in ladies' and men's styles, are on display—as well as a pleasing assortment of high quality diamonds, silverware, goldenware, along with everything that pertains to a modern and complete stock of jewellery. The discriminating hostess will find it a joy to choose her silverware from their stock in a wide selection of patterns.

Particular attention is given to fine watch repairing. Experts will suggest what can be done and will do a job of a specialist at prices that are very moderate.

Everyone knows that J. R. Cadieux, Jeweller, is headquarters for quality merchandise in Cornwall and is worthy of your patronage.

HERMAN'S LADIES WEAR

227 Pitt St. Phone 94

This is one of the foremost women's fashion centres in this part of the province.

You will find here Dresses, Skirts, Sweaters and Sportswear for every occasion. Their selection excels in variety and distinctiveness and they are always moderately priced. They feature styles in sizes from 7 to 15.

Their style experts are always alert to every new fashion trend and in constant touch with the mode of the moment. For your inspection you will find a magnificent display of authoritative fashions from the foremost designers.

Herman's Ladies Wear know the value of a satisfied patron and would prefer not to make a sale rather than not to have their customers satisfied with their purchases.

We take great pleasure in commending this up-to-date store and suggest you make this store your style headquarters in Cornwall.

CANADIAN TIRE CORP. ASSOCIATE STORE

538 Pitt St. Phone 6500

Few, if any, business firms have attained the prominence that is awarded the Canadian Tire Corporation Associate Store in Cornwall.

They have built their business and increased their number of friends and customers through their policy of good service, courteous attention and satisfaction above all to all.

Fair prices for the many hundreds of pieces of good quality merchandise such as tires, tubes, power tools, auto accessories, electrical appliances, sporting goods and many other kinds of small items necessary and handy around your auto or home.

We feel that we would be far amiss if we should fail to count the Canadian Tire Corporation Associate Store, under the personal direction of Mr J. A. Greenfield, as a distinct credit to Cornwall and district. With the great multitude of of satisfied customers we wish, in this review, to highly recommend this firm.

ST. LAWRENCE GLASS LTD.

533 Pitt St. Phone 5578

This reliable firm, although only established in 1954, have greatly expanded giving a fine service to the region, and are playing a major part in the essential service in the glass and glazing line and by creating more employment each year for the Cornwall area. They have built a new warehouse now giving a total of 10,000 feet of floor space.

This firm which is capably managed by Mr J. W. Billing offers the people and general building projects a service in glass that is unexcelled. They have completed such jobs as Parke-Davis in Brockville, Brockville Public Utilities, City Hall alterations in Brockville, the glazing of two new schools in Iroquois, and have completed the Classical College in Cornwall. They will also be doing the glass and glazing on the new filtration plant and the Seaway Authority building.

St. Lawrence Glass Ltd. fully believe in rendering service with the highest quality materials. It is just this fine policy that has won so many satisfied customers for this organization.

We feel that this firm, which have proven themselves, is the firm to consult on all glass problems as it gives us great pleasure to review St. Lawrence Glass Ltd. in Cornwall and to recommend their service to all our readers for glass for every need.

MRS HAZEL THOMPSON

Professional Figure Stylist

722-B First St. E. Phone 6867-W

The "figure beautiful" can be retained only with the correct foundation garment. It is for this reason that we recommend Mrs Hazel Thompson in Cornwall who has had years of experience in this line.

Your figure problem will vanish with a garment expertly fitted and designed for you. A complete line of Spencer Foundation Garment are available to the women of this section. Fittings may be arranged by appointment most convenient to you.

For correct figure control arrange for a fitting and be sure of comfort as well as a smart foundation.

Women, take advantage of this expert service. Feel right and be right with a garment expertly fitted by Mrs Hazel Thompson, who is a professional stylist.

BENSON'S SPRING SERVICE

St. Andrews Rd. Phone 1560-J

This spring service is one of the best known spring service companies in this part of the province. This firm has the necessary equipment to take care of any of this kind of work.

Nothing is more important in this automobile era than an establishment such as this, replete as it is with a complete line of equipment to handle all classes of car and truck spring servicing.

Mr Benson, the owner, has had years of experience in this line and they have a reputation for promptness and efficiency, doing their work of high quality at all times. They are specialists in replacing, repairing, re-arching and re-enforcing your car or truck springs and we suggest you see them the next time in Cornwall, as we are pleased to recommend their service to you.

ALLAN McDOUGALL

Real Estate

246 Pitt St, Phone 12

The active real estate firm of today is one that meets demands of conservative people of this advancing day and age, where all are seeking investments that not only are increasing in value, but where a permanent income is assured.

Located in Cornwall, they have in their service men who have studied developments of this district, having been closely identified with this section in growth and expansion and offering both the buying and selling public the highest type of service. Allan McDougall has listed on their books farms, city and suburban property that could not fail to be attractive to anyone intending to purchase. Their knowledge of local conditions makes them an authority on true property values. Thus the people can go to them with confidence for advice when they wish a medium through which they can dispose of or buy property. We feel that Allan McDougall is one of the foremost Real Estate firms in this part of the province.

NYMAN'S SHOE STORE

136 Pitt St. Phone 1940

Whenever there is a mention of quality footwear in the area, Nyman's Shoe Store is generally associated.

The staff at this store includes only expert shoe fitters with years of experience and their ability to give expert fittings has won for them satisfied customers not only in Cornwall but this section as well.

Among the many famous brand names which are featured here are Dack's shoes for men, Murray, Selby, Treadeasy, Blachford, Naturalizer shoes for women, and Hurlbut, Packard and Research shoes for children.

Shoes in a wide variety of styles, that play a leading role in the correct costume of the well dressed woman, are on display as well as shoes for men and children, that fit with that same comfort and style that you have always wanted.

In fact, in regards to anything in the line of footwear, we know that you cannot do better than to stop at Nyman's (Cornwall's high grade shoe store) and see their most complete stock.

McDONALD & McDONELL FEEDS

St. Andrews W. Phone 600

This is one place in this section that the farmer can obtain the best in supplies and services, and at reasonable prices, always maintaining an up-to-date business for the accommodation of the many people they serve. This top-rated business firm has an enviable record of years of service with fair prices and good quality and has always met with great favour by the people of this area.

They have thus assured the public that Pioneer and Cafeteria Feeds and farm supplies coming from their place are of top quality. This supply house has always been a centre of activity for the farmers of this district. They also do grain cleaning, grind and mix grain.

Stop in at this popular place and acquaint yourself with their services, facilities and products available here and, regardless of whether you are buying or not, you will be sure of being made welcome and we are pleased to recommend this firm to all our people.

ALBERT'S DRY GOODS

110 Pitt St. E. Phone 4055

The management of this store invites you to visit them when in Cornwall. The fundamental desire of Albert's Dry Goods is to satisfy customers' needs. That they have succeeded is shown by their increasing number of patrons. With years of experience in the dry goods business, Mr Lefebvre knows and understands the customer's demand for quality at sensible prices.

In the dry goods line is a wide range of furnishings, demonstrated by sales people who strive to understand the needs and demands of each customer.

You will find an excellent line of curtain and drapery materials, drapery tracks, sheets, pillow cases, blankets, all types of fabrics, all displayed by sales people that really make every effort to please you Friendliness and courtesy are a byword at this store.

We are pleased to recommend Albert's Dry Goods to our readers.

F. FRENCHETTE, FURRIER

47 Pitt St. Phone 6074

To the person who really knows furs, the word "FURS" suggests the name of F. Frenchette in Cornwall. This firm has built up a wide clientele based on confidence and trust.

This store is now showing newest fashions in fur coats, jackets, etc., with a gigantic sale now going on at greatly reduced prices. So take advantage of present low prices and make your selection now. Or should you desire, you may choose your style and fur and this dependable firm will make up your coat or jacket to individual requirements.

In addition, F. Frenchette, Furrier, are prepared to clean, remodel or repair your fur garments. We suggest you take advantage of this service.

Furs may be deceptive in appearance and poor quality does not always reveal itself right away. However, a purchase made at F. Frenchette, Furrier, assures you of satisfaction and in this business review we are pleased to recommend them to our readers.

SHIRLEY'S RESTAURANT

"Finest Restaurant in Cornwall"

44 Second St. W. Phone 6907

In this review we feel that a good place to dine while visiting and shopping in Cornwall needs mentioning. To this end we have no hesitancy in recommending Shirley's Restaurant for the excellence in dining pleasure.

Taking precaution by the highest use of cleanliness and sanitary methods the management of this popular restaurant needs to be congratulated for their success towards this goal.

You may be assured that you will get tasty light lunches and the best in dinners cooked by capable and efficient chefs, who have had years of experience in cooking and preparing meals.

Famous for fine food and courteous service, we take great pleasure in recommending this restaurant to you and suggest you visit this fine dining place anytime you are in Cornwall.

Cornwall Bottling Works Ltd.

113 Amelia St. Ph. 5690 & 5691

In the last few years the public has been invited to try a thousand different types, kinds and flavours of thirst-quenchers. Out of these thousands or more have come a few that have met with your favour and become a household word.

Among these popular drinks, Coca-Cola has gained national recognition and is in demand the year round. It has proven to be not just a summer thirst-quencher, but a tasty, tangy beverage that everyone from the small child to the elderly enjoy. It is well to have it at home at all times.

In this area Cornwall Bottling Works Ltd. is the authorized bottler of Coca-Cola under contract with Coca-Cola Ltd. It is a most modern and up-to-date plant, with equipment that assures the consumer of a healthful drink, prepared under a special formula in a clean, sanitary plant.

The firm has established a dependable service to retailers throughout a wide area and you need only to stop at your favourite shopping centre to get a bottle or carton of "coke," your favourite beverage.

HODGINS LUMBER LTD.

812 Pitt St. Phone 748

This firm enjoys an enviable reputation by virtue of years of honest business dealings with the public. With their modern and complete supplies of lumber and building materials, they are equipped to furnish anything that is available in even the largest houses and are sure to be able to supply you with whatever you may require.

Firms such as Hodgins Lumber Ltd. have not been serving the public for so many years without taking an interest in their patrons in seeing that they have the best lumber and building materials.

This together with good workmanship assures the public of buildings of permanence and at a cost consistent with the trends of today.

So why not go ahead with your plans for remodelling or building and stop in at this dependable firm and see how they can assist you in this respect? We are pleased to include this fine firm in this review, as they have made many friends in the area.

CORNWALL CEMENT BLOCK REG'D.

149 Sixth St. E. Phone 194-W

This firm has gained a reputation that has spread far and wide over this part of the province of Ontario.

Manufacturers of cement blocks for houses, garages, utility rooms, basements, etc., their product is of the highest quality. They also manufacture tile, sewer pipe and interlocking chimney blocks, which are a specialty.

They are glad to give you estimates on the amount of blocks it will take you to complete that building or if you are considering an addition to your property.

Their prices are reasonable and they will give prompt delivery. Phone this firm and get the best in this line, besides being sure of getting satisfaction. Their cement blocks are made with the newest machinery and are considered the very best by the building trade.

In this review were are glad to recommend Cornwall Cement Block Reg'd. for cement products of superior quality.

DONIHEE PACKERS

28 Bedford St. Phone 3080

In the food processing field, there is no class that has come under a more rigid control and inspection than the meat packing industry. While a good deal of the regulations governing the packing of meat have been instructed by the government and health authorities, a large percentage of it has been done by the industry themselves.

Concerns such as Donihee Packers represents a good illustration. This firm, which changed hands in 1954, is now owned and operated by Mr Boyes and Mr Fox, who have over a quarter of a century experience in the meat packing industry in government inspected plants. During the next month the owners plan to change the name of the firm to Arrow Meat Packers Co. Ltd. and at that time will feature Town and Country brand meats where you'll continue to find the high quality meats that this firm has been bringing to you the past few years.

In their modern plant they stress sanitation and cleanliness. They have the latest in refrigeration to keep perishable meats in just the right temperature. This firm also pays the farmers of the area the highest market prices for their livestock.

Food markets from all over the area have products from this firm and customers have expressed their satisfaction by their continued purchases.

GOLDHAMER'S MEN'S WEAR

218 Pitt St. Phone 1290

A notable example of substantial growth and steady progress made possible by selling quality merchandise at sensible prices is Goldhamer's Men's Wear in Cornwall.

This popular men's and boys' wear store has always met with great approval by our male population in the county. They carry only the finest lines of merchandise in men's and boys' clothing, haberdashery and furnishings in Name Brands that could represent only the quality with which this firm has associated their good name.

Nationally advertised lines are carried here, which assures our people of real value for their purchasing dollars.

As the old saying goes, "The Clothes Make the Person." The well dressed men in the county have found shopping at this modern store a pleasure.

ROBERTSON FARM EQUIPMENT

Eamer's Corners Phone 4174-W

In an agricultural community such as ours, the importance to the farmers of a business such as Robertson Farm Equipment cannot be overlooked.

For many years they have been instrumental in selling quality John Deere Farm Equipment and many other farm supplies at the fairest prices through the year.

Business houses that are satisfactorily supplying the farmers' needs and that cater to their wants such as this firm merits favourable comment and it is suggested that you patronize Robertson Farm Equipment who have aided greatly to the progress and advancement of this region.

Our farmers would do well indeed to keep in mind the name of Robertson Farm Equipment who have helped in keeping prices at their level in agricultural regions.

CY'S BODY SHOP

207 Water St. E. Phone 5739

Without a doubt, Cy's Body Shop has one of the foremost body and fender shops in this part of the province. The management, Mr Cy Marleau, the proprietor, has had years of experience in this business and is recognized for his honesty and good workmanship.

Specializing in complete collision service, this firm has the necessary equipment to do a perfect job. They are experts in auto painting. Their prices are reasonable, so call Cy's Body Shop and get an estimate on your job. You will like the courteous and prompt attention you will receive.

When dealing with Cy's Body Shop you will be sure to get the Best in Workmanship, Quality and Materials and you will find that their prices are best. We are pleased to recommend this fine business to our readers.

ALEX'S RADIATOR SERVICE

6 Augustus, Corner of Water

Phone 6077

This radiator shop has come into more prominence with the increasing age of cars and trucks and determination of the public to get the fullest mileage from their units.

Damage to many parts of an automobile motor is often brought about by overheating, when the radiator does not supply water at a low enough temperature.

Do not endanger your motor from overheating and guard against the inroads of corrosion. Bring your car into this up-to-date radiator shop and have your radiator attended to before serious trouble starts.

This concern, owned and operated by Alex Selseotes, deserves our praise as they are offering an honest and efficient service doing work of the highest quality.

We take pleasure in reccommending their service to you, as they do complete recoring, repairing and cleaning and sell new radiators at prices you can afford to pay. Stop in for this inexpensive service the next time in Cornwall.

BOYD'S BEAUTY SALON

239 Pitt St. Phone 1669

The name of Boyd's Beauty Salon, under the capable direction of Mrs J. Boyd, has long been known as one of Cornwall's most outstanding Beauty Salons.

They make a specialty of every field of beauty culture, and by making your appointment with Boyd's Beauty Salon you will find your name added to a long list of completely satisfied patrons. The high state of efficiency on the part of the operators is able to bring out those important qualities of youth, dignity and good grooming, which are so important and so necessary for the women of today to attain. You are assured of every modern innovation on your visit to this highly specialized shop.

We recommend their services to our readers without hesitation, and we feel a visit to Boyd's Beauty Salon will make you another one of their many hosts of satisfied patrons.

WHITTAKER BROS. FLOWER & GIFT SHOP

Established 1888

20 Second St. W. Phone 2800

In the past few years, the province of Ontario has pushed forward to occupy one of the leading positions in the field of horticulture. In fact, right here in our own trade area we have a few firms that are representative of the position the province has come to occupy in this field.

Among those who have spent many years growing the finest flowers is Whittaker Bros. Flower and Gift Shop. For many years this firm has been identified with this business and has proven its knowledge and experience in growing some of the finest stock in this section of the country. Their flowers are always greenhouse fresh.

For the person who is ill, their plants or floral groups will, in a large measure, assist the patient and make him or her grateful to the sender.

For funerals, their designs will assure that this final tribute has been most fitting and proper.

Without a doubt, most of us realize that they merit the utmost consideration and trade of anyone interested in FLOWERS OF DISTINCTION.

FOURNIER FURNITURE

231 Pitt St. Phone 3784

Since the first time, many years ago, that this firm was established they have continually given every consideration to the public needs in house furnishings.

Month after month, our people have found great values at this progressive store which has become well known as the leading furniture store in Cornwall.

Fournier Furniture has a wide experience in the furniture line and in serving the public, and their knowledge of present day needs, places the modern art of furniture craftsmanship of beautiful and comfortable furniture, at the people's command.

We are pleased to give commendable mention to Fournier Furniture and wish them many years of continued success and we know that a visit here will find you becoming another of their many hundreds of satisfied customers.

IN MEMORIAM

BARKLEY—In loving memory of our dear Dad, Grant Barkley, who passed away suddenly November 13, 1953.

We lost a father with a heart of gold,
Who was more to us than wealth untold;
Without farewell he fell asleep,
With only memories for us to keep,
One of the best fathers the world contained.
So you who have a father
Cherish him with care,
For you'll never have a heartache
Till you see his vacant chair.

Sadly missed by Harold, D'Arcy, Russell, Doreen and Lois Barkley.

IN MEMORIAM

BARKLEY—In loving memory of my dear husband, Grant Barkley, who passed away suddenly November 13, 1953.

I knew little when I awoke that morn
The sorrow the day would bring,
For the call was sudden, the shock severe,
To part with the one I loved so dear.
Sometimes its hard to understand
Why some things have to be,
But in His wisdom God has planned
Beyond our power to see,
God gave me strength to fight it.
Friends may think I have forgotten
When at times they see me smile,
But they little know the heartache
My smile hides all the while.

Lovingly remembered by his wife, Mrs Grant Barkley.

CARD OF THANKS

I wish to express my thanks to all those who remembered me with cards, treats and calls while I was a patient in Winchester Memorial Hospital. Special thanks to Dr Justus, Dr Byers and the nursing staff.

Mrs Dorothy Irven.

Finch Ladies' Aid Holds Bazaar and Tea

A very successful bazaar and tea was held in St. Luke's Presbyterian Sunday School room, sponsored by the Ladies' Aid Society, Finch.

The guests were welcomed at the door by Mrs Gordon MacIntyre and Mrs A. A. MacLean.

The housekeepers' table was in charge of Mrs Harold Ouderkirk, Mrs Alex MacDougall and Mrs D. D. Sutherland. The post office and candy tablewas convened by Mrs Paul Valdemar and Mrs Wendell Henry; fancy work, by Mrs H. Middleton and Mrs G. MacLean; aprons, Mrs W. MacMaster, Mrs John Bush and Mrs F. C. Hoople.

Miss Leila McQuaig and Mrs W. G. Brownlee were in charge of the kitchen; Mrs Ken MacMillan and Mrs Walter Scotland presided over the tea tables. Waitresses were Mrs Cyril Empey, Mrs W. A. Borland, Mrs S. Rutley, Mrs D. Ouderkirk and Miss Jean MacMillan.

Guests attended from Ottawa, Cornwall, Lunenburg, Avonmore and Moose Creek.

Mission Band Members Elect Officers

The November meeting of the Mission Band of Trinity United Church was held on Monday with Mrs G. White in charge. There were 15 members and one visitor present.

The special Mission Band hymn was sung and the lesson story read.

Because of the graduation to Explorers of last season's officers, an election was held and the following children elected: President, Peter Merkley; vice-president, Beverley Butcher; secretary, Larry Quartus; World Friends secretary, Nancy Gillard.

A prayer was given by Mary Jane Lapp and Susan Harvey took the collection, after which a dedication verse was said in unison.

A Christmas gift project was given an enthusiastic start but time was allowed for a riotous game of "Tug."

Coutts–Clayton

Miss Phyllis Ann Clayton, only daughter of Dr and Mrs A. B. Clayton, of City View, and Mr William Robert Coutts, son of Mr W. F. Coutts, were united in marriage in a recent ceremony in Westboro United Church.

Rev Fred H. Joblin officiated. Mrs George Piers was organist and the church choir sang traditional wedding music.

Dr Clayton gave his daughter in marriage and she was attended by her sister-in-law, Mrs Robert Clayton, as matron of honour. Miss Helen Franks was bridesmaid and Miss Vivian Clayton, niece of the bride, was flower girl.

Mr Lester Hare was best man and the ushers were Mr Robert Clayton, brother of the bride, and Mr John Coutts, brother of the bridegroom.

For her wedding the bride wore a floor length model gown of fine nylon tulle over heavy satin, designed with basque bodice having a round neckline of pleated tulle and short sleeves. The bouffant skirt of tulle was accented with rows of Alencon lace. Her fingertip veil of tulle illusion was held by a coronet of seed pearls and sequins and her jewellery was a pearl necklace, the gift of the bridegroom. She carried a shower bouquet of white carnations and Sweetheart roses.

The reception was held in the church hall and later Mr and Mrs Coutts left in a honeymoon trip to points East.

-- SPECIALS --

Pot Roast—Lb. ..... .29
Smoked Picnics—Lb. ..... .49
T-Bones—Lb. ..... .59
Fresh Pork Roasts—Lb. ..... .43

WE GIVE GREEN STAMPS

One Purpose—"To Serve You Well"

MARCELLUS MEATS
and Locker Storage

Trucks - Trucks

1955 3 to 4-Ton GMC TRUCK—In good shape, small milage.

1953 GMC with Dump Body—Ready to work; good tires.

'L 170' INTERNATIONAL—In fine shape, ready work, with dump body.

3-Ton FORD CHASSIS & CAB—All new tires.

THESE TRUCKS ARE PRICED TO SELL

CHARLES McMILLAN
YOUR INTERNATIONAL HARVESTER DEALER
CHESTERVILLE DIAL 414

For The Best In
GRAIN — FLOUR — FEED
and
FARM MACHINERY & SUPPLIES
Patronize Your Local Co-Op

Chesterville District Co-Operative Inc.
Dial 377 - - - - Chesterville

BARGAINS! BARGAINS! BARGAINS!

CASE 'S' TRACTOR—On rubber, perfect condition 229.95
MINNEAPOLIS MOLINE—On rubber, perfect condition, row crop model, price 209.95
McCORMICK-DEERING CORN BINDER 29.95
MASSEY-HARRIS CULTIVATOR—16-tooth 39.95

NEED A NEW TRACTOR?
If so, Come in and See Us and Get the New 1957 Models in Massey-Harris or Ferguson Tractors and
GET THE BEST DEAL IN TOWN!

LEON R. McMILLAN
MASSEY-HARRIS-FERGUSON & FAIRBANKS-MORSE DEALER
Phone 505 —Day or Night— Chesterville

Imported from France
DINNER WARE
6-PCE. PLACE SETTING AT LESS THAN HALF PRICE
Cup, Saucer, Dinner Plate, Bread and Butter Plate, Soup Bowl and Fruit Nappie with every $10 Grocery Order or $5 Meat Order.
Only 99c

DuPont 51-gauge, 1st Quality
NYLON STOCKINGS
With Every $5 Grocery or $3 Meat Order
Only 69c

CASSELMAN'S CLOVER FARM STORE
CHESTERVILLE — ONTARIO

CHILDREN'S CLOTHING
FURNITURE — TOYS

HARRIS CRIBS—Waterproof spring-filled mattress, complete, special 39.95
LLOYD CARRIAGES 49.95
DOLL CARRIAGES — DOLL STROLLERS
SNOW SUITS—1-2-3 Piece
TOYS — TRICYCLES — WAGONS — DOLLS

A Small Deposit Will Hold Any Article Until December 24
MAKE YOUR SELECTIONS FOR CHRISTMAS EARLY

CHESTERVILLE PLAY PEN
MRS AL KILBY, PROP.
CHESTERVILLE — ONTARIO

SILVER STAR STORE

Jello Lemon Pie Filling—2 for ..... .23
Jello—Assorted flavours, 3 for ..... .27
Jello Instant Pudding—3 for ..... .27
Five Roses Flour—7 lb. bag ..... .51
Five Roses Chocolate Cake Mix ..... .31
Five Roses Golden Yellow Cake Mix ..... .31
Five Roses Honey Spice Cake Mix ..... .29
St. Williams Plum Jam—24 oz. ..... .35

Catelli Spaghetti
20 oz., 20c; 28 oz., 25c

FOR FREE DELIVERY—AT ANY TIME—PHONE 822
GEORGE LAFLAMME
KING STREET CHESTERVILLE

NOVEMBER SPECIALS

Each Year from the 1st Until the 10th of November

We Will Offer to Our Customers All Items in Stock At Special Prices Until They are Cleared

THIS YEAR'S SPECIALS

Heating Pads—From .. 4.95
Nortex Garbage Disposal Cans 7.50
Pop-Up Toasters From $15.95
Electric Kettles From $9.95
Bed Lamps 2.25
Electric Irons—From .. 5.50
G.E. Fry Pans 17.50
Torcan Fry Pans 14.95
Presto Fry Pans 14.50
G.E. Steam Irons 16.50
Century Deep Fat Fryer $17.95
Flashlights with Batteries $1.19

MAJOR APPLIANCES

Refrigerators—From 219.00
Washers—With full skirt, from 119.00
1 Admiral Home Freezer—Holds approximately 500 lbs., adjustable lid 339.00

NO TRADE-INS & NO GREEN STAMPS DURING THIS SALE

LeCLAIR'S APPLIANCES
At the Corner of Main and Queen Streets
CHESTERVILLE — ONTARIO

FULTON BROS.

IF YOU BUY IT AT FULTON'S IT'S GOOD — IGA — THE STORE OF QUALITY, BUT NOT OF HIGH PRICES

WE GIVE
Gold Bond Stamps

IGA PEACHES— 20 oz. tins, 2 ..... .45
IGA PEAS—20 oz., 2 tins ..... .33
IGA MARGARINE—Nothing better, lb. ..... .27
IGA SALAD DRESSING—16 oz. ..... .39

NOTE THE MANY IGA BRANDS AROUND OUR STORE AT VERY ATTRACTIVE PRICES

Remember, Every Day There are Low Prices at IGA

CHRISTMAS TOYS NOW ON DISPLAY
We Lay Away Any Christmas Goods—Without Deposit—and Hold Until Christmas

REMEMBER, WE GIVE GOLD BOND STAMPS WITH ALL GOODS SOLD IN OUR STORE

CAR P.E.I. POTATOES NOW IN
For One Week, 75-lb. Bag Sebagos, $1.95

KERR'S CANDY SPECIAL
Banded 8 oz. Toffee, 10 oz. Ass'td Gums, both for 39c
INSTANT CHOCOLATE MILKO—1 free with each pkg. .. .47
And Many Other Specials; See Your Daily Papers
McINTOSH APPLES—See our quality, red as fire! In your own hamper, per bushel ..... 2.59 & 3.50

Many Specials Advertised in the Ottawa and Cornwall Daily Papers—Watch for Them

Kisses—Lb. ..... .29
Salted Peanuts—Lb. ..... .33
And Peanuts in Shell

STOVE PIPES — ELBOWS — TAPERS
CHEMICAL TOILETS

Eveready Prestone
Per gal., 3.25; Qts., 98c
We Also Have a Cheaper One

The Bargain Table

"An Article Advertised is an Article Sold"

FOR SALE

Dining room suite, kitchen table and chairs.—Apply John Coyne, Chesterville. 6

FOR SALE

Pure bred Holstein Heifer, with papers.—Apply Leon McMillan, Phone 505 Chesterville. 6

FOR RENT

100-acre farm, Winchester Twp. —Apply Dick Chambers, 325 Isabel St., Sudbury, Ont. 8-3

PLATES SHARPENED

We sharpen all kinds and models of clipper plates. Satisfaction guaranteed.—Apply Raymond Emmell, Phone 592, Finch, Ont. 6-1

FOR SALE

Brownie Hawkeye camera, with flash and 10 bulbs, in box. Camera like new, ideal Christmas gift; $12. —Apply Mrs Harry Allison, RR1, Chesterville, Phone 477. 6-1

WANTED TO BUY

I am interested in a pulp or log bush of hard or soft wood.—Apply Donald C. Shaver, Phone 11R22, Aultsville. 9-4

FEMALE HELP WANTED

Woman or girl wanted for housekeeping duties, living accomodation provided.—Apply Mrs Louise Freeland, Phone 292, Winchester. 6

MALE HELP WANTED

We have an opening for a young man 20-30 years of age with commercial training or experience. Opportunities available for a broad experience in the cost accounting field. Salary open. All employee benefits. Replies confidential.—Apply to Nestlé (Caanda) Limited, Chesterville. 6-1

FOR SALE

Large Belanger wood and coal heater, mahogany circulating air jacket, water container, excellent condition.—Apply John McNamara, Goldfield. 6

START A BUSINESS

Start your own business selling consumer's goods to all families in your surroundings. Interesting commission. Free samples with each order. Specials with free products. Monthly premium. Free catalogue and details on request.—Familex, Dept M, Station C, Montreal. 6-1

FOR SALE

Wedding and social stationery, raised printing; personal serviettes and matches. Fast service, reasonable prices.—Apply the Record Office, dial 401. 51tf

DEAD STOCK

Dead stock removed from your farm promptly for sanitary disposal. $2 service charge for each call. Telephone collect: 3730 Cornwall, St. Lawrence Rendering Company Ltd. 31 Dec. 56

HOUSE FOR RENT

7-room house on Albert Street. 3-piece bath, modern kitchen, garage and workshop, large sunporches.—Apply L. B. Giles, Chesterville, Phone 608. 45tf

FOR SALE

We have a few loads of elm and maple furnace chunks left, cut to a size for your furnace, $4.75 per cord in 10-cord lots; also, dry hard and soft wood slabs, good quality. If building contact us for prices on lumber; you will find it pays. All free delivery on prices quoted. —Apply Donald C. Shaver, Aultsville, Phone 11r22. 13-13

AUTOS FOR SALE

1949 Mercury sedan, excellent body, runs well, radio, spotlight, $395 or best offer. 1949 Austin sedan, good motor and tires, for repairs, $45.—Apply Sterling Myers, 3 miles south of Avonmore. 6

CLERK'S NOTICE OF FIRST POSTING OF VOTERS LISTS

Voters Lists, 1956, Municipality of the Township if Winchester in the County of Dundas

Notice is hereby given that I have complied with Section 8 of The Voters Lists Act and that I have posted up at my office, Morewood, on the 29th day of October, 1956, the list of all persons entitled to vote in the said Municipality at municipal elections and that such list remains there for inspection.

And I hereby call upon all voters to take immediate proceedings to have any errors corrected according to law, the last day of appeal being the 14th day of November, 1956.

Jacob Steen, Clerk, Township of Winchester, Morewood, Ontario.

CLERK'S NOTICE OF FIRST POSTING OF VOTERS LISTS

Voters Lists, 1956, Municipality of the Village of Chesterville of the Township of Winchester in the County of Dundas

Notice is hereby given that I have complied with Section 9 of The Voters Lists Act and that I have posted up at my office at Chesterville on the 16th day of October, 1956, the list of all persons entitled to vote in the said Municipality at Municipal Elections, and that such list remains there for inspection.

And I hereby call upon all voters to take immediate proceedings to have any errors or omissions corrected according to law, the last day of appeal being the 1st day of November, 1956.

Dated this 16th day of October, 1956, at Chesterville, Ont.

H. C. Hummel, Clerk of the Village of Chesterville.

Samuel F. Cryderman

Samuel Franklin Cryderman, aged and respected resident of Osnabruck Centre, died at his home recently, aged 89 years. He had been in his usual health and passed away suddenly after retiring for the night.

He was born in the Fourth Concession of Osnabruck, a son of the late Samuel Cryderman.

Surviving to mourn his loss are his wife, the former Miss Annie Helmer; three sons and one daughter, Obrey Cryderman, Hubert Cryderman and Fred Cryderman, all of Osnabruck Centre; Mrs Edwin Thompson (Lenora), of Carleton Place. He was the last survivor of his original family.

The funeral took place from his home to Pleasant Valley Cemetery, the service being conducted by Mr Cardy, student minister of the United Church.

Pall bearers were Earl, Don, Roy, Karl, Cyril and Douglas Cryderman, grandsons of the deceased.

The floral tributes were many and beautiful, reflecting the esteem in which Mr Cryderman was held and the regret felt at his sudden death.

Many friends called at the home to show their respect to his memory and to express sympathy to Mrs Cryderman and family.

A thief entered Mrs A. Planedin's home in Calgary and took a $20 bill from her purse. He left the second $20 bill which it contained.

SUB-TEEN COATS

In All-Wool, Mohair, Elysian and Tweeds. Specially cut to fit the changing figures that make this age so difficult. Beautiful warm autum shades. Sizes 12 to 14x. ..... 24.95 to 27.50

GIRLS' COATS—"Gay, Young Styles"

Girls' Coats, size 7 to 12 — Coat, Hat Leggings, Sizes 4-6x

$17.95 to $22.50

These coats are made in top quality fabrics. Expertly tailored by "Little Nugget." The good fur collars are of long-wearing Mouton. Colours: Beige, rose, blue, tan, brown and green.

TODDLERS' COSY 3-PIECE SETS

In Corduroy, Velveteen and fine All-Wool. Fur trimmed, cutest styles. Assorted colours; sizes 2, 3 and 3x...

Price ..... 12.95 to 17.95

L. M. COLQUHOUN

KING STREET — Dial 511 — CHESTERVILLE

Finch W.I. Holds November Meeting At MacMillan Home

The November meeting of Finch Women's Institute was held at the home of Mrs Jim MacMillan and Miss Cassie MacMillan, with a large number of members and guests present.

The president, Mrs Donald Casselman, conducted the meeting, assisted by Mrs Ernest Montgomery as secretary.

The motto for the meeting was "He who acts in spite of fear may be braver than those who have no fear." The roll call was answered by giving an item for the Tweedsmuir book.

Appeals were received from the Save the Children Fund for clothing. It was decided to send a bale and those desiring to contribute used clothing were asked to leave it at the home of Mrs Roy Rupert before November 20.

An invitation was accepted from Chesterville Women's Institute to attend a meeting in the Community Hall on November 9 when Mr C. MacIntosh will speak on the Seaway and show slides of same.

It was decided to purchase a wreath for Armistice Day to be laid by one of our returned nursing sisters.

A splendid report of the Eastern Ontario Women's Institute convention held in the Chateau Laurier on October 23 and 24 was given by the delegate, Mrs Ernest Montgomery, the theme of which was "Live to learn and learn to live."

A minute's silence was observed for Remembrance Day and also for members departed this year. This was followed by a verse of "Abide with Me," accompanied by Mrs Earl Droppo.

The treasurer's report was given by Miss Mary Cameron.

The Women's Institute magazine, "Home and Country," was distributed and it was decided to hold a series of hobo teas.

The meeting closed with the National Anthem, after which a social hour was enjoyed and a lunch served by Mrs Jim MacMillan, assisted by Mrs Basil Crawford, Mrs E. Neville and Mrs G. MacLean.

Teacher's Association Hears F. M. Cass At Fall Conference

About 138 attended the fall conference of the Women Teachers' Association of Ontario held in the assembly hall of Winchester Public School. The devotional period was conducted by Mrs Eileen Beckstead, of Morrisburg. Miss Marjorie Black, of Mountain, entertained with a piano solo and was accompainst during the day.

Visitors and delegates were present from many sections of the province.

After the morning session, dinner was enjoyed at Heidi's Restaurant, with the guest speaker being F. M. Cass, Q.C., M.P.P. Mr Cass gave in interesting talk in "What We as People Know About Politics." He said about 50 per cent of the money spent by the government is on the Department of Highways and the Department of Education, both very important departments.

Mr Cass was introduced by W. J. Stewart, Public School Inspector, and thanked by Miss Maude Edgerton.

Chalmer's W.A. Bazaar and Tea Well Attended

The annual bazaar and tea sponsored by the Woman's Association of Chalmer's United Church, Finch, was held in the church hall recently and was well attended by patrons from the surrounding district.

Assisting at the various tables were: Fancy work, Mrs Osborne Shaver, Mrs Ellery Ouderkirk and Mrs Dolton Henry; post ofifce, Mrs Jas. McMillan and Miss Luella Winters; housekeeper's, Mrs Geo. Smith and Mrs Harry MacGillivray; candy, Mrs Roland Droppo; aprons, Mrs Chas. Brownell and Mrs Earl Droppo; fish pond, Mrs Earl Bicks; tea tables, Mrs Ross Nephew, Mrs Myles Nephew, Mrs Glendon Smith, Mrs Burns Hutt, Mrs Earl Price, Mrs Willard Swerdfeger and Miss Lillian Droppo.

Mrs William Johnstone had charge of the tea, assisted in the kitchen by Mrs Angus MacMillan, Mrs Walter Burd, Mrs Gladstone Winters, Mrs Morrison MacLeod and Mrs Basil Crawford.

The guests were greeted at the door by Mrs Lilburn Nephew, president of the W.A., and Mrs Cecil Dukelow.

Miss Barbara Hutt Honoured by Friends

Mrs Orpha Searle and Miss Doreen Searle, 75 Seneca Street, Ottawa, entertained at a supper party recently in honour of Miss Barbara Hutt who will be married November 10. Mrs Wilfred Hutt and Mrs Douglas Fraser assisted.

On arrival Miss Hutt was presented with a corsage of pink roses and white 'mums. Mrs L. A. Hutt and Mrs Proctor, bride-elect's mother-in-law, poured coffee. A list of instructions telling her where to find each gift was then given Miss Hutt. A full set of spun aluminum pantry ware was hidden at different points.

Door prize was won by Miss Helen Ruddy. A contest was won by the bride-to-be.

The guests were all former Berwick friends.

COMFORTERS—

Beautiful rayon satin covered comforters, well filled for warmth. Size 68x72; reversible; choice of four colour combinations.

Price 9.95

HORROCKSES SHEETS—

Best quality English make cotton sheets. Hemstitched, neatly wrapped in pairs for gifts.

Size 72x104.

Pair 9.95

Size 80x104.

Pair 10.95

CHENILLE BEDSPREADS—

Size 90x100; eight beautiful shades; closely tufted. A fine gift for anyone.

Price 7.95

O.V. BLANKETS—

Pure wool, size 60x80. Boxed; beautiful selection of colours; satin binding; ivory, blue, green, gold, mauve.

Price, each 11.00

IBEX FLANNELETTE BLANKETS—

Our good quality flannelette blanket; size 70x90. White or grey; assorted colour borders.

Price, pair 5.95

PILLOWS—

Size 17x25, feather fill pillows. Good quality floral-pattern ticking.

Price, pair 4.95

CHENILLE MATS—

Thickly tufted mats, size 27x48. Rubberized back for non-slip. Blue, yellow, green, rose.

Price 3.79

BEDSPREADS—

Good value. A rayon and cotton spread; smart design; size 82x102. Blue, gold green.

Price 4.50

GARMENT BAGS—

Plastic; plain colour with printed panel. 12x60; assorted colours.

Price 3.29

Ladies' PLASTIC RAIN SHOES 1.95
Boys' ELASTIC WAIST DRAWERS—8-16 years ..... .98
Men's CABLE KNIT CARDIGANS 8.95
Goodhue BIB OVERALLS—Men's 4.95
Men's Reversible HUNTING CAPS 1.59
Men's WOOL DIAMOND ANKLETS 1.25
Men's WOOL PLAID SPORT SHIRTS 5.95

Moriarty's

Phone 354 - - Chesterville

- - BARGAINS - -

PLASTIC STORM WINDOWS
Keeps Cold Out, Heat In—Easily Installed

PUTTY & GLASS—All Sizes
Glass Put In Sash, If Desired

We Still have a few Quarts and Gallons of Paint
S.W.P. and C.V.—At Low Prices
$4.95 gallon; $1.95 quart

Black Tea—With cup, lb. ..... .98

Hallowe'en Kisses — Peanuts — Candy

ICE CREAM
Silverwood's and New Western Pack
Half-gallon size, 99c; Regular Bricks, 29c

Galvanized and Plastic Pipe
All Sizes

WE GIVE GREEN STAMPS

Get Your Free Merchandise for Collecting These Stamps

Every 10c Purchase Gives You a Stamp

GEORGE GILLARD&SON

"The House For Hardware"

DIAL 353 - CHESTERVILLE

Baker–Boyd

A pretty wedding was solemnized in St. James United Church, Avonmore, when Wilma Freda Boyd, daughter of Mr and Mrs Clarence Boyd, Avonmore, became the bride of Lionel B. Baker, son of Mrs Cecil Baker, Finch, and the late Mr Baker. Rev C. R. Sutherland, B.A., B.D., officiated at the ceremony.

The bride, given in marriage by her father, was charming in a floor length gown of white nylon net over taffeta. The fitted bodice had a V-neckline and was covered by an embroidered jacket with long sleeves and Peter Pan collar. Her headdress was of nylon net, held in place by rhinestones and sequins. She carried a horseshoe bouquet if red roses and white 'mums.

Miss Helen Boyd, sister of the bride was maid of honour. The bridesmaid was Miss Bernice Bomhower and Miss Jean Boyd, sister of the bride, was flower girl.

Best man was Don Smirle, Berwick, and the ushers were Delbert Baker, Crysler, brother of the groom, and Melvin Harrigan, of Huntingdon, Que., cousin of the bride.

Music for the ceremony was played by Mrs Maldwyn Watkins at the organ console. Mrs Robert Amm was soloist.

Following the reception at MacDonnell's Inn, Mr and Mrs Baker left on a wedding trip through New York State.

Mr and Mrs Baker will reside in Pembroke.

CANNAMORE L.O.L. OFFICERS INSTALLED

Officers of Cannamore Orange Lodge No. 653 were installed by Grand Master Gordon Simser, of Winchester. They are as follows:

Past Master, Eric Hutchinson; Deputy Master, Roy Nurse; Chaplain, Ross Nurse; Recording Secretary, Dalton Baker; Financial Secretary, Willis Baker; Treasurer, Thomas Reveller; Marshal, Ivan Nurse; First Lecturer, Raymond Thompson; Second Lecturer, Grant Swerdfeger.

SILVERWOOD'S DELUXE ICE CREAM

We know you like our Giant Ice Cream Bars and now, for a real treat, why not pick up a gallon or half-gallon of ice cream on your way out of the theatre?

COMMUNITY THEATRE
Chesterville

SAVE $10.00

On Your New Suit

Order Now

Agulnik & Son

"The Old Reliable"

Ph. 343 - Chesterville

"NEO-CHEMICAL" FOOD

in 2 TYPES FOR INFANTS and CHILDREN

A COMPLETE VITAMIN and MINERAL FOOD SUPPLEMENT

Rx1 A FAVOURITE FOR YEARS, MALT FLAVOURED

Rx2 EASY POURING, WITH THE DIFFERENT TASTE

Frosst

H. G. BIGELOW
Druggist
CHESTERVILLE — ONT.

SERVICE STATION OPEN THIS SUNDAY

Bogart Motors

In order to accomodate the driving public one service station will be open every Sunday in Chesterville.

26-5-56.

Newsletters of Community Happenings as reported by Our Correspondents

Country Correspondence

Phone or send your personal news to your local correspondent or call the Record at 401, Chesterville

FINCH

Spend Friday At Finch

Mrs K. C. MacLean asd Mrs Milton Pollock, Linda and Bobby, Ottawa, spent Friday with Mrs G. MacLean.

Personals

Mrs W. C. Johnstone visited Mr and Mrs George Marcellus and Mrs A. Black in Chesterville on Friday.

Mrs A. Black and Miss Lila Weegar, Chesterville, visited Mr and Mrs W. C. Johnstone on Sunday.

Ross Henry, Cornwall, spent the weekend with Mr and Mrs Dolton Henry.

Miss Carol MacLean and Miss Lorraine Robertson, Ottawa, spent the weekend with Mrs G. MacLean.

Mrs Winnifred Halpenny, Liverpool, Eng., spent the weekend with her sister, Mrs Paul Valdemar, and Mr Valdemar.

Mr and Mrs H. Middleton spent Thursday in Ottawa.

Miss Anne Middleton, Ottawa, spent the weekend with Mr and Mrs S. Middleton and Bob.

Mr and Mrs Clifford Ouderkirk, Ottawa, spent Friday with Mr and Mrs George D. Pollock.

ORCHARDSIDE

Spends Few Days At Elliott Home

Mrs Scott, Newington, spent a few days with Mr and Mrs Wm. Elliott and Betty and Rita.

Personal Items

Mr Wm. Henderson spent Monday in Iroquois and Shanley.

Mr and Mrs Arthur Merkley, Mr and Mrs Donald Carr, Elma, took a trip last Sunday to Lachute and Brownsburg.

Mr and Mrs Alfred Carkner and family spent last Thursday evening with Mrs Carkner and Kenneth, Morrisburg.

Mrs Pliny Irving spent a few days with Mr and Mrs Douglas Warren, Brockville, returning home on Sunday.

Congratulations to Mr and Mrs Bert Elliott on the birth of a baby girl Saturday morning last.

Mr and Mrs H. Shaw and family spent Sunday with Mr and Mrs Roy Elliott.

Mr and Mrs Wilfred Gibeault, Mrs Hector Gibeault and children spent Sunday with Mr and Mrs Syd Gibeault and family.

Mr and Mrs Harrison Allen and family spent Monday evening with Mr and Mrs Arthur Merkley.

SUNNYSIDE

Kenneth Armstrong Returns from Hospital

Master Kenneth Armstrong has returned home from the hospital. He is feeling much better.

Mr and Mrs Walter Hummel, of Chesterville, were supper guests of Mr and Mrs Alvin Burd.

Visitors with Mrs P. Roy on Thursday evening were Mr and Mrs L. A. Mackie and Marjorie, Mr and Mrs G. Burd and family, Mr J. Aggett and Mrs G. McDuff.

Mr and Mrs Henry Armstrong called during the week on Mr and Mrs B. Armstrong and Kenneth.

Mrs P. Roy and Mrs G. McDuff visited with relatives over the weekend in Ottawa.

Mr and Mrs G. Burd and family visited on Sunday evening with Mr and Mrs Lloyd VanAllen and family, Morrisburg.

Don and Glen Burd, Ottawa, spent a few days with Mr and Mrs G. Burd and family while Mr and Mrs Allan Burd attended the Byers-Dingwall wedding at Finch.

8th AVE., EAST OSNA.

Visit Charles Shaver In Hospital

Mr and Mrs Clifton Gallinger visited Mr Charles Shaver in Cornwall General Hospital on Sunday.

Local Items

Mr Duncan Ferguson, Ottawa, spent the weekend at his home.

Mr and Mrs Ross Scott and Mildred spent Sunday with Mr and Mrs Colmer Watson and Dale, of Morrisburg.

Mrs Wm. Sanderson, Mrs James Ferguson and Mrs Clifton Gallinger spent Friday in Cornwall.

Mr and Mrs Wm. Sanderson and boys spent Sunday last with friends in Apple Hill.

Mr John David Benton, Williamsburg, spent Sunday with Mr and Mrs James Ferguson.

COLQUHOUN

Attend Wedding In Ottawa

Mr and Mrs Sam Kyle attended the Brownell-Malinowsky wedding in Ottawa last Saturday. Mr Brownell is a nephew of Mrs Kyle.

Local News

Mr and Mrs Colmer Watson and Dale were Sunday dinner guests of Mr and Mrs Walter Watson and Earle.

Mr and Mrs Carl Gallinger were recent callers of Mr and Mrs Roy Hart.

Reeve Donald Kyle attended Counties Council last week.

Mr and Mrs Frank Whittaker and Mrs Annie Bouck were Sunday evening callers of Mr and Mrs Lawrence Whittaker and Gordon.

Mr and Mrs Lloyd Gallinger, Mr and Mrs Gerald Gallinger, Garry and Larry spent Sunday with friends in Ottawa.

Mr and Mrs Ken McMahon and daughters were callers of Mrs Grace McMahon and Doris.

Mr and Mrs Reynald Longtin, Rejeanne and Louise visited with friends in Alexandria on Sunday.

Miss Evelyn O'Shaughnessy was a recent weekend guest of Miss Elaine Kyle.

Mrs E. R. Hart was an overnight guest at her home here.

HYNDMAN

Friday Evening Visitors At Cleland Home

Visitors at the home of Mr and Mrs Johnston Cleland on Friday evening were Mr and Mrs Sam Gilmer and their two grandsons, David and Douglas Bowbeer, Van Allan's Corners, Mrs Janet Lattimore, Mr and Mrs Bert Lattimore, of Hyndman.

Local Items

Mrs Wm. John Gilmer, Pleasant Valley, spent Tuesday visiting Mrs Jas. Somerville and Mr and Mrs Cecil Somerville.

Miss Edna Hulbert is at present visiting friends in Smiths Falls.

Mrs Jas. Somerville spent Monday afternoon visiting Mrs Edmund Francis, Silver City.

Mrs Archie Brown and daughter, Enid, were guests over the weekend of Mr and Mrs Gordon Van Dusen, of Brockville.

Mrs Jas. Somerville was an overnight guest Wednesday of her sister, Mrs Mary Francis, and Miss Winnie Francis, South Mountain.

Mr and Mrs Lorne Conley, Lloyd and Lois were Sunday visitors of Mr and Mrs George Carson, Brockville.

Mr and Mrs Bill Drew and family moved on Thursday to their new home at Toyes Hill. Mr Drew spent the past year here as cheesemaker.

Mr and Mrs A. C. Workman, Mr and Mrs Bert Halliday, Cardinal, were Sunday visitors at the Somerville home.

Mr and Mrs Cecil Somerville and Carolyn, Mrs Jas. Somerville were Sunday evening visitors of Mr and Mrs Ernest Somerville, Groveton. Mrs Jas. Somerville remained for a few days.

Mr and Mrs Robert Conley were Sunday visitors at the Lattimore home.

Sam: "You've given Johnny a bigger piece of pie than me."

Mother: "Johnny's bigger than you, so needs more."

Sam: "He always will be if you keep this up."

Canadian Pacific Railway Time Table

(Effective Sept. 30 - April 27)

Eastbound

Train
No. 22—For Montreal: 5.32 a.m. Daily
30—For Montreal: 8.24 a.m. Except Sunday
36—For Montreal: 4.53 p.m. Except Sunday
598—For Montreal: 6.12 p.m. Sunday Only

Westbound

597—For Smiths Falls: 11.55 a.m., Sunday Only
35—For Toronto: 12.25 p.m. Except Sunday
29—For Smiths Falls: 7.01 p.m., Except Sunday
21—For Toronto: 12.44 a.m. Daily

Full information can be obtained at Station: Phone 325, T. D. Ross, Agent.

GOLDFIELD SOUTH

Spend Week At Foley Home

M-Sgt. and Mrs Charles Laine spent the past week with Mr and Mrs Alex Foley, en route to their new posting in Massachusetts.

Personals h

Mrs Edgar MacLean spent the weekend with Mr and Mrs Ernest Munro, Winchester.

Miss Margaret Casselman, R.N., is spending a few days with her mother, Mrs S. B. Casselman.

Mr and Mrs Phil Casselman spent Saturday in Ottawa.

Miss Angela Foley, Ottawa, spent the weekend with Mr and Mrs Alex Foley.

Mrs Isla Masterson has returned to North Bay after visiting relatives here.

Mr and Mrs Edgar MacLean, Mrs Bernard MacLean, George MacLean and Roger Winters called on Mr Bernard MacLean Sunday, who is a patient in Ottawa Civic Hospital.

Mr Duart MacLean, R.O.P. inspector, Brampton, spent the weekend at his home in Goldfield.

The British Association for the Advancement of Sciences held its first meeting at York in 1831.

Dutch Sash & Door Factory

SASH — DOORS — FRAMES

Woodworking of All Kinds for Less Money

Odd-sized Doors & Windows—Special Price

Suitable for Most Buildings

Save 20-30% by buying from the manufacturer

STORM WINDOWS AND DOORS

Adriaan Heuff, Prop.

Morewood Ont. - - - Dial 629

Professional Directory

Life Underwriting Needs
Family Income
Mortgage-Savings; Select Life Plans
HUBERT McCLOSKEY
Phones: Chesterville 763; Ottawa CE6-7489. 8 Mar. '57

H. W. ALGATE
Optometrist
at P. J. GILROY'S
THURSDAY, NOVEMBER 22
At Davidson's Jewellery Store at Winchester on Alternate Thursdays
Only By Appointment
IN ADVANCE

EDWIN McINTOSH
WILLIAMSBURG
Co-Op Auto Insurance
Phone 398r2, Morrisburg or contact Co-Op Store
2-18-55

Moving & Hauling
We are completely equipped to look after your commercial hauling and all local and long distance moving.
Consult us for rates—our prices are reasonable.
H. A. GREER, Prop.
CHESTERVILLE — ONT.
1 Apr. 56

WM. J. MASTERSON
Co-Op Auto Insurance
Chesterville Co-Op

Whether It is To Buy or Sell
SEE
GORDON W. THOM
Real Estate
MORRISBURG — ONTARIO
Phone 87 or 11W 2-56

Dr. H. S. Hutt, D.D.S.
CHESTERVILLE, ONT.
OVER BANK OF NOVA SCOTIA
DIAL 318

Clement Insurance Agency
Since 1893
GENERAL INSURANCE
Our knowledge and experience in Insurance enables us to give you a first class, prompt efficient service.
JOHN CLEMENT
Chesterville — Phone 598
3-4-57

CASS & CASS
LAW OFFICES
Chesterville Dial 735
Banko of Nova Scotia Building
Winchester Phone 11

C. W. CASSELMAN AGENCY
(Establish 1905)
Automobile Financing
GENERAL INSURANCE
At Residence on Queen St. East
DIAL 398 — CHESTERVILLE
51-52

BICCUM & POAPST
Insurance & Real Estate Brokers
Can give you a complete Insurance and Real Estate Service.
We are representatives for all general insurance lines and the North American Life Assurance Co.
Phone Us Collect
PH. 285 — WINCHESTER

Rowe Funeral Service
Ambulance — Modern Equipment
Hospital Bed for Rent
Dial Chesterville 437 day or night
W. B. ROWE
Funeral Director and Embalmer

Insurance—Financing
Automobiles, new trucks, new tractors and farm equipment insured and financed at low rates.
Hough Insurance Agency
Chesterville — Phone 854

R. G. Dodds, D.D.S., L.D.S.
Dentist
DIAL 334
At Residence on Albert Street
CHESTERVILLE

LICENSED AUCTIONEER
Will handle all kinds of Farm or Household Auctions. Guarantee results. Reasonable rates. Write or phone for dates at my expense.
Dwight Tupper
Dial 514 — Chesterville, RR1

DELBERT HUMMEL
Licensed Auctioneer for all kinds of sales, at reasonable charge.
Chesterville RR 1. 33

$3.40 TO MONTREAL

FROM CHESTERVILLE AND RETURN

One Day Saturday Excursions

in effect Saturdays until Dec. 15

$3.05 from Finch
$2.85 from Avonmore
$2.65 from Monklands
$2.45 from Apple Hill
$2.20 from Glenroy
$2.10 from Green Valley

Return, leave Montreal up to 12 Midnight Saturday

COACH CLASS HAND BAGGAGE ONLY

Full information from your local agent.

Canadian Pacific

DODGE -- DE SOTO

THE CARS WITH THE FORWARD LOOK

ROYALS — REGENTS — CRUSADERS

FIRST FOR BEAUTY, QUALITY, VALUE

DEPENDABLE USED CARS
1939 to 1954 Models—Checked and Ready to Go

CAR AND TRACTOR REPAIRS
FIRST-CLASS MECHANICAL SERVICE

MacDONALD MOTORS
PHONE 280
Main St. W. — Winchester
26tf.

ON DISPLAY

Vu-Matic Automatic Picture Control
All Front Controls — 21" Screen, 270 sq. inches
21 Tubes —Console Model with Swivel Base
3 Months' Free Service — Year on Picture Tube

Complete with Antenna, $319.95

CASH — TRADE — TERMS

SAVE MONEY BY SHOPPING AT

BOGART MOTORS
Showroom and Service Station Open Every Night Until 10 p.m.
CHESTERVILLE — ONTARIO

FOR THE FINEST IN TV

SEE THE NEW 1957 MARCONI

The Best Marconi Yet!
DEPENDABILITY IS THE FINEST FEATURE OF MARCONI
Brilliant Picture — True Sound — Exquisite Design
Compare these Marconi life-tested masterpiece TV models with anything on the market today, in any price bracket, and you will settle for nothing less than a Marconi.
SEE ALL THREE SERIES NOW ON DISPLAY IN THIS EXCITING LINE-UP OF RECEIVERS
You're sure to find a set with the right screen size features, tuning controls,cabinet style and price tag that exactly suits you.
Make your unhurried choice, and remember, whichever set you select, built into it will be the dependability that has made Marconi Canada's largest electronic specialists.
DROP IN AND LET'S TALK IT OVER
Your Marconi Dealer Since 1932
MUNRO'S GARAGE
CHESTERVILLE — ONTARIO
52tf

GRANTLEY

Valley Family Welcomed To Grantley

Mr and Mrs David Valley and Miss Lynn Valley have purchased the farm of the late Arthur Beckstead. We welcome them to our community.

Grantley News

Mr and Mrs Frank Darling and Mr and Mrs Burton Beckstead Sr. were Sunday guests recently with Mrs Isabel Darling, Keith and Carol and Mr and Mrs Hugh Raymond, Apple Hill.

Mr and Mrs Alfred Dunbar called on Mr and Mrs Don Gordon on Sunday evening.

Mr and Mrs Elburn Carr called on Mr and Mrs Claude Carr and Mrs Donald Carr on Thursday evening.

Mr and Mrs Otty Bolster and family and Mr and Mrs Bert Beckstead Jr. and family were Friday supper guests with Mr and Mrs Clifton Merkley and family.

Mrs Percy Wadell and Darlene, Metcalfe, spent the weekend with Mr and Mrs Reggie Darling. Sunday guests included Mr Stan Smith and Mrs Lil Smith.

Mr and Mrs Erwin Adams and family and Mrs Hubert Shay and Judy, Spencerville, were Sunday tea guests with Mr and Mrs Earle McMillan and family.

Mr Don Gordon called at the Carr home on Friday evening.

Mr and Mrs Don Christie, Winchester, were Sunday tea guests of Mr and Mrs Frank Darling.

Several mothers and friends attended the Hallowe'en party at Grantley Public School on Friday afternoon. Prizes for the best costumes went to Hugh Douglas Robinson, Margaret McMillan and Douglas Merkley. The afternoon was spent playing games and lunch was served to all.

Mr and Mrs Reggie Darling were among the guests attending the 50th wedding anniversary supper for the latter's parents, Mr and Mrs Andrew Dancause, Apple Hill, held at the Northway Hotel on Sunday afternoon.

Mr and Mrs Wm. Fetterly were tea guests on Sunday with Mr and Mrs Wilburn Robinson and family.

Mrs Mason Robinson spent Wednesday with Mr and Mrs Bert Link and family, Cass Bridge. Mrs Glenn McMillan accompanied her and visited with Mr and Mrs Tom Johnstone and Mr and Mrs Ralph Johnstone and family.

NATION VALLEY

Miss Agnes Jamieson Returns frof Hospital

Miss Agnes Jamieson has returned home from a four months' sojourn in Montreal General Hospital much improved in health.

Personal Items

Mrs Fred Robinson and sister, Miss Eva Munro, were in Kingston Friday to see their mother at the General Hospital.

Mr and Mrs David Jamieson have returned to Montreal.

Mr and Mrs Douglas Rae and family, Ottawa, were visiting Sunday at the home of Mr Donald Rae.

Mr and Mrs Ralph Guy and Mrs Andrew Droppo attended the hockey match on Saturday evening in Maple Leaf Gardens, Toronto, when Toronto Maple Leafs and Chicago Black Hawks played.

Mr Calvin Droppo, Ottawa, visited his parental home here over the weekend.

A very successful miscellaneous shower was held Friday evening at the home of Mr and Mrs Kenneth Merkley in honour of their only daughter, Mrs Dwayne Servage (Janet). Congratulations!

Mr and Mrs Ralph Guy, Prescott, and Mrs Andrew Droppo attended the autumn convocation of McMaster University, Hamilton, on October 26 when Mr Gerald Droppo received his Bachelor of Arts degree.

FARLINGER CARRIAGE TO BE DISPLAYED AT MUSEUM

A carriage in which Sir John A. Macdonald rode while visiting Dundas County in 1876, has been located and brought back from Toronto by the Ontario-St. Lawrence Development Commission for its museum. The barouche, as this vehicle was known, was the property of Captain Alex Farlinger, Morrisburg, father of Miss Isabella K. Farlinger, who still resides at the family home there, "Belmont."

Sir John was driven from Morrisburg to a picnic at Winchester, where he made a pronouncement of Canada's national policy.

The carriage was on display at Casa Loma, Toronto, for some years, and was turned over to the Development Commission by the Kiwanis Club of West Toronto, with the approval of Miss Farlinger. It is in temporary storage at its original home, the carriage-house at "Belmont." Later it will be displayed at the museum to be associated with the pioneer village in Crysler's Farm Battle Memorial Park.

The Development Commission is pleased to acknowledge contributions of objects for the museum from the following:

Orval Beckstead, of Aultsville; Norman Bickerstaffe, Morrisburg; Mrs H. E. Brandon, Toronto; Miss Gertrude Breden, Wales; Fred H. Broder, Morrisburg; Mrs Chas. H. Casselman, Morrisburg; Rev G. O. Davies, Morrisburg; Miss Jane Dillen, Morrisburg; Miss Nora Elliott, Winchester; Rev R. W. Ellis, Westport; Ed Hart, Wales; Mrs Floyd Hessell, Cornwall; Arthur E. Hickey, Morrisburg; F. W. Hyndman, Mountain; Mrs G. D. Lennox, Ottawa; Mrs Frank McCleverty, Wales; Lorne McLaren, Wales; C. R. Magone, Toronto; Mrs G. A. Montgomery, Morrisburg.

Mrs W. A. Montgomery, Dickinson's Landing; Mrs Fred Morgan, Wales; Mr and Mrs Arthur Nash, Williamsburg; Mrs Jay Nesbitt, of Winchester; Stanley Nesbitt, Winchester; Mrs C. Rombough, Aultsville; Miss Maude Rose, Winchester; Jay Salmon, Morrisburg; Miss Claire Shaver, Aultsville; Willis Sheets, Morrisburg; Mrs Minnie Tullock, Wales; Isaac Wilson, of Morrisburg; Mr and Mrs K. C. Winans, Toronto.



EVERYBODY EATS-- TRY THESE!

By Helen Graham

TOPPING FOR YOUR MEAT PIES

A VERY GOOD WAY to use up the last of Sunday's roast is to make it into a meat pie. But you can't serve the same sort of meat pie week after week. Add variety to the dish by trying these following recipes:

Golden Cornmeal Crust

1½ cups flour
1 tsp. baking powder
½ tsp. salt
1 tsp. dry mustard
½ cup cornmeal
½ cup shortening
½ cup milk

Sift flour, baking powder, salt and mustard in a bowl; stir in cornmeal; cut in shortening until the mixture is the consistency of coarse crumbs. Add milk and stir with a fork until the mixture follows the fork around the bowl. Roll into shape to fit baking dish. Place on top of meat pie; bake 20 minutes in a hot oven.

This crust is especially good with a ham pie.

Sweet Potato Crust

1 cup flour
1 tsp. baking powder
½ tsp. salt
1 cup cold mashed sweet potatoes
1-3 cup melted butter
1 beaten egg

Combine melted butter, potatoes and beaten egg. Whip. Add sifted dry ingredients. Mix; Pat crust to fit casserole. Bake in moderate oven 40 minutes.

This is good with a chicken or ham pie. You can use left over candied sweet potatoes for this recipe if you wish.

Pin Wheel Crust

2 cups flour
½ tsp. salt
3 tsps. baking powder
3 tbsps. shortening
2-3 cup milk

Sift dry ingredients into a bowl; cut in shortening until mixture resembles coarse crumbs. Add milk all at once. Turn out on a lightly floured board. Knead dough gently a few times. Roll into a rectangle. Spread with butter and sprinkle with one of the following: grated cheese, chopped parsley or curry powder. Roll as for jelly roll and cut in ½ inch slices. Place cut side down on hot meat pie mixture. Bake in hot oven 15 minutes.

Potato Topping

Use left over mashed potatoes for this crust. Add one egg to mashed potatoes and beat with rotary beater till light and fluffy. Pile on meat pie and brown in moderate oven about 20 minutes.

TURN LITTLE-USED DOOR INTO BOOKCASE

If you have a little used door in your living room, you can make a useful bookcase from it by a small expenditure and a few hours work.

Remove the door and hinges. Put a plywood panel backing on the doorway, and fit adjustable shelves to match the walls of the room and do the panel in a smartly contrasting shade. A full length mirror can be hung on the back of the panel in the room or hall into which the doorway formerly led.

A charming spot for the display of prized china and glass can be created if the doorway opens into the diningroom by using glass shelves.

Similar treatment of a little used extra door in a bedroom will provide perfume shelves and space for the arrangement of various hobby items.

FAMILY REUNION

The prisoner was booked for drunkenness.

"How's your father been keeping?" asked the Belleville desk sergeant.

"I haven't seen the old man for six months."

The prisoner was ushered into a cell block. From one cell peered a familiar face. It was his father, also charged with drunkenness.

ON THE BOOKSHELF—
(Continued from Page 2)

This is a reliably documented story of the Saskatchewan prairie, when dust and drought and living death encompassed the lives of all, particularly the women, who dyed flour sacks for dresses.

The young teacher brings hope and learning to the children and the story tells how she meets the challenge of the hostile country in which she practices her profession.

"H.R.H. Prince Philip, Duke of Edinburgh"

This book is called "A portrait by his valet, John Dean," and gives an intimate picture of the Royal household.

The author was employed by several people of note amongst whom were the Earl and Countess of Mountbatten and the Duke and Duchess of Windsor.

From 1947 until 1953 he was personal attendant to the most interesting young man in the world, the Duke of Edinburgh. Since the writing of this book, however, all persons connected with the Royal household made commitments not to write or divulge matters pertaining thereto during the lifetimes of the principals.

"Big Bright Land"

"Big Bright Land," by Anne Merriman Peck and Enid Johnston, is written especially for teenage girls and is a light romance in a modern setting. The big, bright land is Arizona and the western adventure adds to the enjoyment of this story.—S.C.

Memorial Works

GRANITE MEMORIALS
Inscriptions at Cemeteries
Quality — Workmanship — Fair Prices

THOS. KLINGVALL
PROPRIETOR
Chesterville — Phone 224

PLUMBING & TINSMITHING

8-gal. Milk Cans Completely Re-tinned—2 Weeks Service

We are ready to attend to all your Plumbing Repairs and New Equipment installations such as Bathrooms, Pressure Systems, Water Softeners, etc.

For Economical heating let us install a New Oil Burner in your present furnace.

NEW FURNACES ON HAND
Space Heaters in Stock — Galvanized Iron Roofing
Eave Troughing Fitted

Willis Cross · Chesterville
MAIN STREET PHONE 647

Order COAL Now!
Order STORM SASH Now!
And INSULATE Now!

* BLUE OR STERLING COAL
* QUALITY SASH AND DOORS
* ROCK WOOL INSULATION

Begg Lumber Company
CRYSLER, ONT.
PHONE 373 and AVOID DISAPPOINTMENT

GOING HUNTING?

A Hunter's or Travel Accident Policy will cover you for amounts from $5,000 to $50,000. It also pays actual medical costs arising from any accident covered under the policy, up to $500 for each $5,000 of death coverage.

Policies issued while you wait.

E. B. LYNCH
AGENT
PHONE 874 — — CHESTERVILLE

- PHILCO -
TELEVISION

Presents Three Major Discoveries:
The Micro-Grid Tuner — The Magnetic Ring
Permanently-sealed Precision Circuits
Look To Philco for Performance
In Attractive Designs and Prices to Match
Completely Installed

See them now at
CUMMINGS FURNITURE SALES
PH. 397 - - CHESTERVILLE

HYLO EGGS

Receivers and Distributors
Grading Stations
Winchester — Osgoode
Chesterville

Daily Highest Market Price

HONEST GRADES
Two Electric Grading Machines — No Waiting

Harold Marriner, Manager
Chesterville

Your Security — Our First Responsibility

HOUGH INSURANCE AGENCY

"If it's Insurance we have it"

Phone 854 CHESTERVILLE Box 294

Look Trim— without dieting!



ABEL'S DRY CLEANERS
PHONE 622
CHESTERVILLE — ONTARIO

AGULNIK & SON
"The - Old - Reliable"

THE BEST FOR LESS
In Top Quality Furs

SALE FRI. & SAT.
November 9 & 10

Get Your Old Fur Coat Out to Trade In, Regardless of Condition

PHONE 343 — CHESTERVILLE

Milk Producers Assoc. Holds Annual Meeting Large Crowd Present

A crowd of over 100 members attended the annual meeting of the Chesterville Concentrated Milk Producers Association Monday last in Community Hall. The meeting was under the chairmanship of Sheldon Ball, president of the association.

Lively and lengthy discussions featured the meeting. One of the motions rising from the discussion was that the Nestlé plant be approached by the local board to ask for a winter bonus that would benefit all shippers producing winter milk, not just a few large producers. Another motion directed the board to seek daily weight slips for the patrons of the factory.

Among the speakers were Jack Higgins, fieldman of the association; George Lowry. provincial president; Wm. Tilden, provincial vice-president; Wilfred Keyes, 2nd vice-president, and Chas. Milton, provincial secretary.

J. Frank Casselman, of Morewood, expressed the thanks of the meeting to the speakers and complimented President Ball on his organization.

Elections followed and the same executive members were returned to office for 1957. They are: Sheldon Ball, president; Lorenzo Leduc, vice-president; Allison Graham, secretary-treasurer; directors: Douglas Durant, Clark Smith, Hulbert Cross and Edward Wheeler.

The draw for door prizes followed and these held winning tickets: Leonard Moriarty, gallon of anti-freeze; Harold Windsor, ensilage fork; Robert Patenaude, fork; M. M. J. Curran, shovel; Wm. Eadie, vise-grip wrench; Don Runions, hammer; Howard Kittle, fork; C. Hamilton, pliers; R. McCloskey, pail; Aura Hutt, can of grease; Wm. Forward, flashlight; Leo Asseline, jack knife; Lloyd Merkley, can of oil; Harry Allison, 5 lbs. nails; Wm. Moriarty, feed scoop; Clifton Merkley, cattle leader; Asel Merkley, oil can; Blake Ball, cattle brush; Gord Merkley, tape; Eric Casselman, curry comb.

MAINLY ABOUT PEOPLE

Phone Us Your Personals
Call 401

Mr and Mrs Roy Meldrum and Garnet McLean, of Chesterville, are spending a week's holidays in Detroit, Mich.

Mrs Walter Bogart and son Ronnie, Madrid, N.Y., and Mr and Mrs Kermit Rutherford, of Lisbon, N.Y., were Sunday guests at the Bowman home.

Congratulations to Mr and Mrs William Moyes (nee Thelma Heagle), 486 Bronson Ave., Ottawa, on the arrival of a baby girl November 6.

Mr and Mrs Wm. Vallance and Debrah, of Montreal, Mr and Mrs James Bailey and Shirley and Mr and Mrs Graham Heagle, Chesterville, were visitors of Mr and Mrs Arthur Heagle and Norma on Sunday.

United W.A. Members Enjoy Colour Slides At November Meeting

The November meeting of the Woman's Association of Trinity United Church convened in the church dining hall on the afternoon of Thursday last. The business of the meeting was in charge of Mrs Alfred Jarvis and Mrs Duncan McElheran.

The report of the treasurer was given by Mrs Graham Smith; Mrs Howard Kittle and Mrs Harold E. Merkley reported for the correspondence and visiting committees, and the flower fund collection was received by Mrs Campbell Thompson.

It was decided to send Christmas cards to shut-ins and Mrs H. E. Durant was appointed to lay the wreath at the Cenotaph November 11.

Scripture was read by Mrs William Forward and prayer offered by Mrs Lloyd Merkley. Mrs Mitchell read an article pertaining to the First United Church in Vancouver.

Mr and Mrs Percy Allison, of Morrisburg, who have travelled extensively on this continent, shared many of their experiences when they showed coloured slides of many of the tours they have undertaken. Lovely views of the flora and fauna of Florida, the scenic beauty of the Adirondacks, waxwork figures of note in history and romance and the St. Lawrence Seaway were shown, and much enjoyed by all present.

Mr and Mrs Allison were introduced by Mrs Mitchell and thanked by Rev R. A. Mitchell.

As Mrs Harry Allison was in absentia, Mrs Eric Casselman acted as pianist.

Mr McLaggan introduced Mrs Erdody who told of the plight and suffering of innocent peoples in her native Hungary. As a token of sympathy and thankoffering for blessings bestowed, the members voted $25 to the Hungarian Relief Fund.

Tea was served by Mrs Asel Merkley, Mrs William Forward, Mrs George Johnston, Mrs Walter Hummel, Mrs Kenneth Merkley, Mrs Lloyd Merkley, Mrs Milford Glasgow and Mrs George Cunningham.—S.C.

HUNGARIAN RELIEF

The revolution in Hungary has touced the heart of the world. After years of oppression and terror under the heel of the Soviets, the Hungarian people rose and tried to throw off the Red yoke. The might of the iron dictators is now being felt and thousands are suffering for their short-lived freedom. Other thousands have fled the country without anything but their clothing.

The Canadian Hungarian Association Relief Fund is endeavouring to help all it can. An appeal is made to all who would care to donate money, no matter how small the sum. Send your contributions to Mrs Paul Erdody, RR3, Chesterville, vice-president of the association. The association is working in conjunction with the Canadian Red Cross.

MRS MARGARET SCHNIEDER

Word was received here on Monday of the death of Mrs Margaret Schneider, Reedsport, Oregon. She was the former Margaret Chambers, daughter of the late Mr and Mrs George Chambers, of Chesterville, where she spent her early life.

Left to mourn are one daughter, Mrs Milton Kelly, of Oregon; three sisters, Minnie, of Los Angeles; Mrs Gertrude Devaney, Prescott; Mrs Murray Kelly, Chesterville, and two brothers, Frank, Cleveland, Ohio, and Patrick, of Chesterville.

SLIGHT ERROR

When the staff at Japan's central meteorological agency, Tokyo, decided to hold a family picnic and field day, they took no chances. Forecasts were consulted from previous months and all agreed that they had picked the right day.

The picnic was postponed—rain!

A REAL BEE

Douglas "Skip Hough, son of Mr and Mrs Howard Hough, of town, is building himself a new house just south of the village of Williamsburg. One day this past July he decided to raise the frame and enclose the house. Some of his neighbours and fellow Seaway workmen arrived and at the end of the day the house was framed and enclosed, the product of 10 men's hands.

Last Saturday it was time to paint the outside of the 28x45 building. Nine men started at nine o'clock to brush it on and in one hour and a half the job was done. Fast work, we would say.

Coming Events

"LEST WE FORGET"

Comumnity Service of Remembrance, Morewood United Church, Sunday, November 11, 2956, at 2.30 p.m. All welcome. 6-1

DANCE

A dance, featuring CFRA Happy Wanderers and sponsored by Chesterville Rotary Club, will be held in Chesterville Community Hall Friday, November '6, starting at 9 p.m. Door prize: Lady's or gent's wrist watch. Tickets must be purchased in advance to be eligible for door prize. Admission: $1.00. 6-1

MOREWOOD W.I.

The Morewood W.I. will hold their regular meeting at the home of Mrs Calvin Wagner on November 14 at 2 p.m. Members please note change of place; all visitors welcome. 6-1

RECEPTION

A reception in honour of Mr and Mrs Archie Byers (nee Marion Dingwall) will be held in Berwick Hall on Saturday, November 10, starting at 9 p.m. Everyone welcome.

EUCHRE PARTY

A euchre party will be held in Colquhoun School on Thursday, November 15, starting at 8.30 p.m. Admission, 35c; door prize. Everyone welcome. 7-2

EUCHRE AND BRIDGE

A euchre and bridge will be sponsored by the Anglican Guild in Chesterville Community Hall on Thursday, November 8, in the evening. Door prize; lunch. Admission, 50c. 6-2

HALLOWE'EN PARTY HELD FOR U.N.I.C.E.F.

On Hallowe'en night Mrs Kenneth Hillis, Morewood, was hostess for a party in aid of U.N.I.C.E.F., when $25 was collected by the children. Those taking part were United Church Sunday School and S.S. No. 7 students.

Prizes, given for costumes, were won by: Girls, Connie Byers and Wendy Carruthers; boys, Len Godard and Wayne Baker.

Games were played during the evening and lunch was served.

Mrs Hillis was assisted by Mrs Mrs O. K. Steven, Mrs Ford Carruthers, Mrs Gordon Baker, Mrs M. Weber and Mrs M. Smirle.

English and Afrikaans are the official languages in the Union of South Africa.

POLIO CLINICS

Poliomyelitis vaccine clinics for pre-school children, ages six months to school age, will be held as follows:

Morewood Presbyterian Church Hall, Monday, November 19, and Monday, December 17, at 10 a.m.

Chesterville Community Hall, Monday, November 19, Monday, December 27, at 2 p.m.

Crysler Orange Hall, Monday, November 12, and Monday, December 10, at 10 a.m.

Finch Community Hall, Monday, November 12, and Monday, December 10, at 2 p.m.

Berwick Community Hall, Thursday, November 15, and Thursday, Decmeber 13, at 10 a.m.

Newington, S.S. No. 19, Tuesday, November 20, and Tuesday, December 18 at 9.30 a.m.

COMMUNITY THEATRE

PROGRAMME FOR NOVEMBER
(Subject to unforeseen changes)

Mon., Tues., Wed. Nov. 5-6-7
"ILLEGAL"—Edward G. Robinson, Nina Foch; also, **"Target Zero,"** Richard Conte, Peggie Castle.

Thurs., Fri., Sat. Nov. 8-9-10
"THE SEARCHERS"—Tech., John Wayne, Natalie Wood.

Mon., Tues., Wed. Nov. 12-13-14
"REVOLT OF MAMIE STOVER" —(ADULT), CinemaScope, Tech., Jane Russell, Richard Egan.

Thurs., Fri., Sat. Nov. 15-16-17
"HE LAUGHED LAST"—Tech., Frankie Laine, Lucy Marlow; also, **"Gun That Won the West,"** Tech., Dennis Morgan, Paula Raymond.

Mon., Tues., Wed Nov. 19-20-21
"THE MAN WHO NEVER WAS" —CinemaScope, Tech., Clifton Webb.

Thurs., Fri., Sat. Nov. 22-23-24
"BUS STOP"—CinemaScope, Tech., Marilyn Monroe, Don Murray.

Mon., Tues., Wed. Nov. 26-27-28
"THE LIEUTENANT WORE SKIRTS" — (ADULT), CinemaScope, Tech., Sheree North, Tom Ewell.

Thurs., Fri., Sat. Nov. 29-30, Dec. 1
"THE ADVENTURES OF SADIE" —Colour, Joan Collins, George Cole; also, **"Silver Star,"** Edgar Buchanan, Marie Windsor

Chesterville Legion No . 434

CAR DRAW AND BINGO

Chesterville Community Hall

FRIDAY, NOVEMBER 23, 1956

BIGGEST BINGO OF THE YEAR
MAGNIFICENT PRIZES

CAR DRAW—Your choice of 1957 Dodge, Meteor or Pontiac

Tickets Available from Legion Members

Community

Matinee Saturday at 2.30 p.m. Matron in attendance

LATEST IN SOUND AND PROJECTION EQUIPMENT

SHOW STARTS AT 7.00 P.M., E.S.T.

Saturday Show Starts at 7.00 p.m.

THURSDAY, FRIDAY, SATURDAY NOVEMBER 8-9-10
"THE SEARCHERS"
Technicolor
The biggest, roughest, toughest, most beautiful picture ever made.
John Wayne, Natalie Wood and Jeffrey Hunter

MONDAY, TUESDAY, WEDNESDAY NOVEMBER 12-13-14
"THE REVOLT OF MAMIE STOVER"
(ADULT), CinemaScope, Technicolor
Here comes Mamie Stover, the darling of the dance halls. What was the shocking secret that made Mamie Stover flee San Francisco? There never was a woman like Mamie Stover.
Jane Russell, Richard Egan and Agnes Moorehead

Next Week's Programme

PICADILLY THEATRE

Williamsburg - Ontario

THURSDAY, FRIDAY, SATURDAY NOVEMBER 8-9-10
"MY FRIEND FLICKA"
A picture you will not want to miss. Starring Rita Johnson and Preston Foster.

"PRINCESS OF THE NILE"
A melodrama in Technicolor. Starring Debra Paget, Dona Drake, Jeffrey Hunter and Michael Rennie.

MONDAY, TUESDAY, WEDNESDAY NOVEMBER 12-13-14
"I'LL CRY TOMORROW"
A drama. Starring Susan Hayward, Jo Van Fleet, Richard Conte, Eddie Albert and Don Taylor. (ADULT).

THURSDAY, FRIDAY, SATURDAY NOVEMBER 15-16-17
"TEXAS LADY"
A Western drama in SuperScope and Technicolor. Starring Claudette Colbert, Barry Sullivan and Ray Collins.

"SEA DEVILS"
A drama in Technicolor. Starring Yvonne DeCarlo and Rock Hudson.

This Sunday

AT THE CHURCHES

ST. LUKE'S LUTHERAN CHURCH — DUNBAR
Rev J. L. Kirchhofer, Minister
SUNDAY, NOVEMBER 11, 1956
2.30 p.m. Worship Service
"Come to worship, leave to Serve."

PRESBYTERIAN CHURCH
Mr Douglas Fry, Student Minister
SUNDAY, NOVEMBER 11, 1956
10.30 a.m. Chesterville
2.30 p.m. Chesterville
7.30 p.m. Morewood

TRINITY UNITED CHURCH
Rev. R. A. Mitchell, Minister
SUNDAY, NOVEMBER 11, 1956
10.30 a.m. Church School
10.30 a.m. Morning Worship
No Evening Service

THE PENTECOSTAL CHURCH
Rev A. J. Edgeley, Minister
SUNDAY, NOVEMBER 11, 1956
10.00 a.m. Sunday School
11.00 a.m. Remembrance Day, 'The Sacrifice of Love."
7.30 p.m. "He Laid Down His Life for Us."
Friday, 8 p.m, Prayer and Bible Study.
A Cordial Welcome to All

MOREWOOD UNITED CHURCH
Rev. D. L. Gordon, Minister
SUNDAY, NOVEMBER 11, 1956
10.30 a.m. Morning Worship
11.30 a.m. Bible Class
All Made Welcome

CHURCH OF THE HOLY TRINITY
No Service Until Further Notice.

ELMA UNITED CHURCH
SUNDAY, NOVEMBER 11, 1956
Rev Nathan Bowering, Minister
10.00 a.m. Sunday School
11.00 a.m. Public Worship

St. Lawrence Seaway and Power Project

Film and Talk

Chesterville Community Hall
FRIDAY, NOVEMBER 9, 1956
at 8 p.m.

C. W. G. MacIntosh, Project Information Officer, Ontario Hydro, will present films and give an informative explanation of this gigantic undertaking.

ADMISSION FREE
EVERYONE WELCOME

6-1

FAMILY STYLE ENTERTAINMENT

Winchester

DOORS OPEN 7:00 P.M., CONTINUOUS FROM 7:30

Saturday Evening Shows Start at 6.30 p.m.

THURSDAY, FRIDAY, SATURDAY NOVEMBER 8-9-10
"FRANCIS IN THE HAUNTED HOUSE"
Starring Mickey Rooney and Virginia Wells

"THE SECRET OF TREASURE MOUNTAIN"
Starring Valerie French and William Prince

MONDAY, TUESDAY, WEDNESDAY NOVEMBER 12-13-14
"DAY OF TRIUMPH"
Starring Lee J. Cobb, Joanne Dru and Robert Wells. A religious drama of the life of Christ in Judea.

THURSDAY, FRIDAY, SATURDAY NOVEMBER 15-16-17
"THE TOY TIGER"
In Technicolor
Starring Jeff Chandler, Tim Hovey and Laraine Day