WINCHESTER PRESS

VOL. 78. No. 20. WINCHESTER, ONTARIO, THURSDAY, SEPTEMBER 23, 1965 PRICE 10 CENTS

Important Election Dates To Remember

Monday, September 20 — the 49th day before Polling Day, upon which must begin the enumeration in urban and rural polling divisions.

Saturday, September 25 — the 44th day before Polling Day upon which the urban and rural enumerators must cease their inquiries and begin the preparation of copies of their preliminary lists.

Monday, September 27 — urban and rural enumerators must post copies of their preliminary lists and transmit or deliver two copies of such lists to the returning officer.

Wednesday, October 13 — printing of preliminary lists complete and lists delivered to candidates.

Thursday, October 21 — each rural enumerator must revise the preliminary list for his division.

Monday, October 25 — nomination of candidates, Town Hall, Kemptville, from noon until 2 p.m Returning Officer J. R. Patterson.

Saturday, October 30, Monday, November 1 — advance polls.

Monday, November 8 — the federal election.

Crowd Down But Bingo Winners Happy

Two happy men left the Legion Bingo last Wednesday night with the $500 big prize. It was their money, however, they had the two winning cards in the big game and instead of taking a chance on losing the whole bundle the gentlemen wisely decided to split their prize right down the centre and take $250 apiece. Jack Sears of Hallville and Herb. Robinson of Winchester were the winners.

The crowd at the Giant Legion Bingo was down slightly from previous years with at least two contributing factors. Always a big attraction, a bingo in Ottawa attracted a few northern regulars and wet weather was not inducive to bingo playing. In fact it was even raining in the rink in spots and more than just a few of the early winners were worried about their prizes becoming damp from the rain filtering through the arena roof.

$100.00 WINNERS

In four special games for $100 Miss Vera Kitson, Chesterville; Mrs. Sidney Armstrong, Winchester, and Mrs. Keith Scott, Winchester, each bingoed for $100. In the fourth special three winners split the $100, Gertrude Barkley, Eva Beckstead and Sandra Crummy. Who got the extra penny?

DOUBLE PRIZES

Other big winners were: Mrs. Ruby Stone of Iroquois who took two of the first three games winning a set of ladies' luggage and a salad maker. The Sawyer family were also double winners with Mrs. Lorne Sawyer of Belleville winning the man's watch and daughter-in-law Mrs. Bob Sawyer the ladies' hair dryer. Mrs. Bill Mark, an almost annual winner of one prize, was in good form and luck and took home an electric knife.

REGULAR GAMES

There were 15 other regular game prizes of a bed set to Mrs. Earl Barkley; hostess chair to Mrs. Lloyd Guy; Corning ware, Miss June McCann; cannister set, Mrs. Orval Christie. All these lucky lady winners were from Winchester.

District bingo players did well also: Mrs. Beatrice Froats, Dunbar, won the pole lamp; Mrs. Chester Lang, Inkerman, the fireside table; Mrs. Donald Strader, Williamsburg, the chaise lounge; a ladies' watch to Mrs. Luella Nix, Morrisburg; card table and chairs, Mrs. Stanley Baldwin, Inkerman; and a set of dishes to Mrs. Douglas Black of Chesterville.

The 400-day clock in the free game went to Leonard Masterson of Chesterville.

Two More Big Nights At Trade Fair

It's one down and two to go for the Winchester Trade Fair. With its premiere on Wednesday evening, the fair goes into two more big nights—to-night and Friday evening.

With more than 30 exhibitors displaying goods and services to hundreds of people each evening if the weather remains fair and warm, Chamber of Commerce officials are anticipating a possible record attendance.

With the boys from CFRA at the microphone leading the way, the amateur show is a popular and successful feature in its first appearance at the fair. The big finals in the talent contest are Friday evening.

To-night and tomorrow night sensational young organist Rose Ann Zac will be playing the organ as an added feature attraction. Come one, come all to the Winchester Trade Fair.

Inside The Press

Sports	Page 2
Coming Events	Page 2
Classified	Page 3
Women's	Page 4
Battle Feature	Page 5
Editorial	Page 6
District	Page 7
Mountain	Page 8
Williamsburg	Page 9
Church Services	Page 10

Ontario Hydro

Plans Major Expansion For Winchester R.O.A.

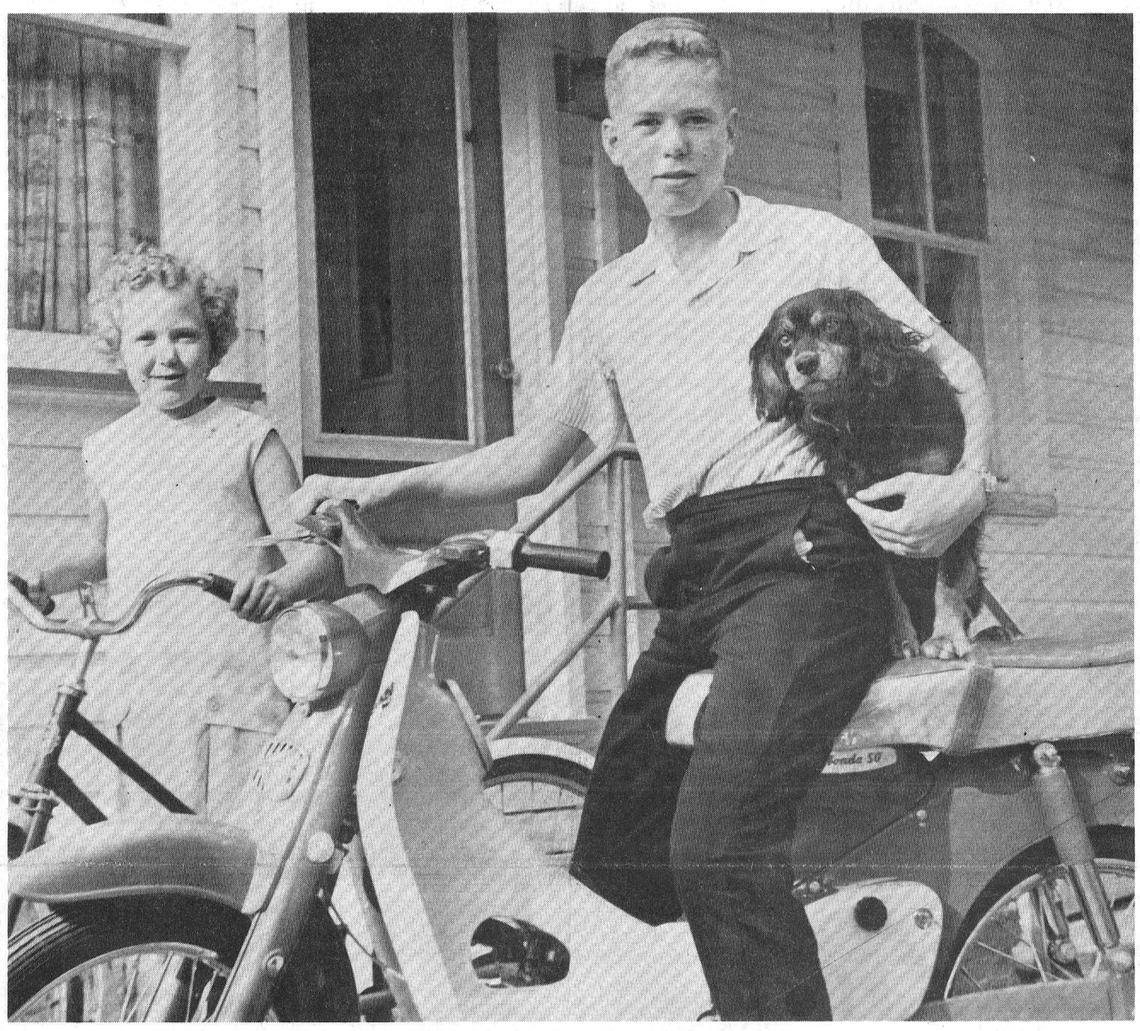

ONTARIO HYDRO
AREA OFFICE
WINCHESTER

An estimated 4,300 customers will be added to the more than 7,600 customers served by the Winchester rural office of Ontario Hydro. Serving almost 12,000 customers, the Winchester ROA will become one of Hydro's largest Rural Operating Areas.

In an announcement yesterday, Hydro's Regional Manager for Eastern Ontario, A. M. Pedersen said the administrative area of Ontario Hydro's Winchester office will be greatly increased. He announced the closing of Hydro's Ottawa Rural Office and a transfer of the area south and east of Ottawa to the Winchester ROA.

The formation of two new hydro utilities in Nepean and Gloucester townships near Ottawa has depleted the Ottawa district office by some 15,000 customers and has left areas at the extreme west, south and east of Greater Ottawa to be served directly by Ontario Hydro. Due to the reduction in the number of customers and the distance from Ottawa, it is felt these areas can now be more efficiently served from adjacent offices in Winchester and Arnprior.

In addition to the large area served by Winchester, it will now also serve the townships of North Gower, Osgoode and Cumberland, thus adding 4,300 customers.

The closing of the Ottawa office will affect only a few Hydro employees. With the formation of the new hydro utilities in Nepean and Gloucester townships, a number of employees accepted jobs with these utilities while others have applied for vacancies in other Hydro offices in Eastern Ontario. It is anticipated that as many as 12 employees will be transferred to the Winchester ROA staff.

"It is apparent that some changes will be necessary in our present accommodation in Winchester," Mr. Pedersen stated, "if we are to provide additional space for this increase in staff. At present, several proposals are being considered, but we expect that it will be some time before any final decision is reached," he said.

Have Honda . . . Can't Travel

"I'm only fourteen years old." To many, being 14 years old would be a wonderful state. But to 14-year-old Larry Earl being fourteen is just about one of the worst ages he could be right now. You see, you have to be 16 to drive a car, truck or a new Honda. And Larry has a new Honda but can't drive it. And sixteen is oh so far away!

Larry entered a contest to name two riders on a motor scooter several months ago. Sponsors were the Gillette Company and their product was a new hair dressing, Heads Up. The aim was to name two riders on the bike, one who had that greasy slicked down look and that other guy with the good looking hair. Larry gave the riders a name and won one of 200 Hondas given away. His bike riders were First Place Joe and Tail End Moe.

Joe and Moe were a big help in getting the new bike, but there seems to be absolutely no way that Johnny Law can be convinced to let Larry ride his bike.

The son of Mr. and Mrs. Raymond Earl of Winchester, Larry is seen above with his younger sister Wendy and their dog Tip. Tippy has obviously become accustomed to sitting in the back seat and looks right at home. Wendy still has her bicycle and it is lots of fun and real fast transportation for a little girl. Besides, Larry isn't going any place on his Honda for quite a while. But, when he does, you can bet there will be two back seat passengers.

—Press Staff Photo.

NDDHS Grad Gloria Bowman Wins WI Prize

Miss Gloria Bowman, daughter of Mr. and Mrs. Foster Bowman, Chesterville, has been awarded the Ottawa Area Women's Institute Scholarship for 1965. Mrs. George Young, Secretary-Treasurer of the Eastern Ontario Women's Institutes, made the announcement recently. The Scholarship will be presented to Miss Bowman at the Fiftieth Annual Convention in Ottawa on Wednesday, October 20, 1965.

Gloria is an honour graduate of North Dundas High School and is presently enrolled in a Bachelor of Arts course at Queen's University, Kingston. She has completed eleven 4-H Homemaking club projects and represented her County at the Girls' Conference at Guelph in 1964. She was a delegate to the 4-H Camp at Central Canada Exhibition in 1962. Miss Bowman has been active in church and school activities as well as 4-H Homemaking club work. She participated in an "Inter-Provincial Visits" program to Quebec last summer.

On completion of her course at Queen's, Miss Bowman plans to teach High School.

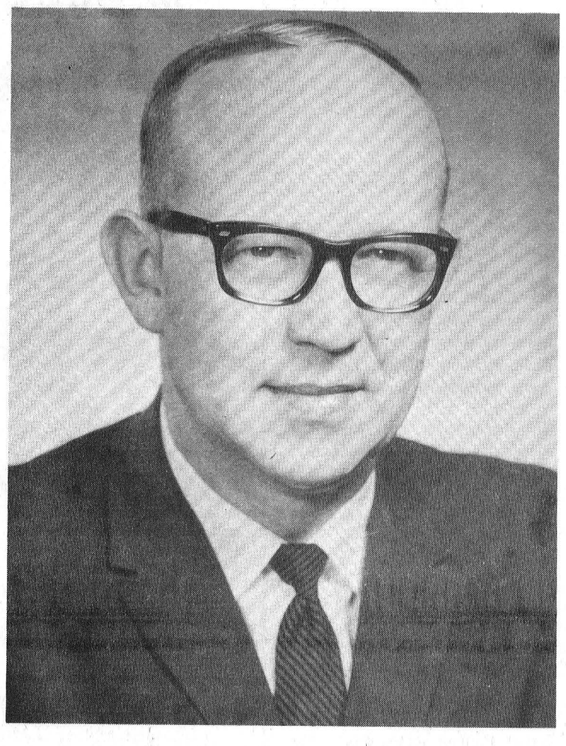

Welcome Winkler

Progressive Conservative party members from Grenville-Dundas will be in Hallville on Monday, September 27, at 8 p.m. for the riding nomination meeting. Conservative member since 1958 Mrs. Jean Wadds, an experienced Parliamentarian, will seek the nomination and it appears at this stage she will be unopposed. (See editorial).

Eric Winkler, MP for the Ontario riding of Grey-Bruce since 1957, will address the convention. The popular and effective Party Whip has been very energetic in Opposition. His words will undoubtedly start the Conservative election campaign in the riding off on a high note.

Mrs. Wadds, if nominated, will also outline her platform to her supporters.

Well Known Teacher R. E. Robinson Dies

A man widely known and respected for his knowledge and keen interest in education, agriculture, his church, and numerous othr activities, Robert E. Robinson died in Winchester Saturday evening.

The 55 year-old Mountain Township native was the principal of St. Lawrence High School in Cornwall. Eating his evening meal in a local restaurant with his wife and daughter, Janet, he was stricken by a fatal heart seizure. Doctors could not revive the educator.

His death was a shock to his high school and his many friends in Cornwall and Dundas County where much of his life was spent.

Born in Mountain township, the son of Mrs. Edward Robinson who lives with his family at 517 Hillcrest Avenue, Cornwall, and the late Edward Robinson, he received his elementary education at a Mountain Township School and graduated from Winchester High School. He attained his Bachelor of Arts degree from Queen's University.

He taught public school in Strader's Hill and South Mountain previous to becoming a member of the teaching staff of Winchester High School. He went to Cornwall in 1950 as vice principal of the new St. Lawrence High School and for the past four years had been principal.

While in South Mountain Mr. Robinson had a keen interest in the Township Agricultural Society and at one time was its secretary. He particularly enjoyed harness racing. In Winchester his work in the 100 Club is remembered by many who considered his efforts for any worthwhile cause exemplary.

In Cornwall the high school principal was dedicated to education and was active in community work and that of his church, St. John's Presbyterian, of which he was an elder.

He is survived by his wife, the former Helen Cameron of Morrisburg; one daughter, Janet of Ottawa, and two sons, Roger and David. Also surviving in addition to his mother are three sisters, Mrs. Ernest Campbell (Rae), of Port Byron, N. Y.; Mrs. Clifford Murphy (Minnie) of Brinston, and Mrs. Sherwood Stoddart (Edna), of Riverside Heights.

His colleagues and friends paid high tribute to an excellent principal and devoted man.

Funeral service was held on Tuesday afternoon from McArthur Brothers and MacNeil Funeral Home to St. John's where the service was conducted by Dr. W. L. MacLellan at two o'clock. Interment was in St. Lawrence Valley Union Cemetery.

$50 Winner

For once buying groceries turned a profit for Gordie McDonald of Winchester. Gordie was the lucky winner this week of $50 in the Allied Food Stores Lucky 13 Contest.



United Church Laymen To Hear Dr. H. Pottle

Dr. Herbert L. Pottle, a man well steeped in the work of the United Church of Canada and in world and Canadian affairs, will be the guest speaker at the Laymen's Service in the United Church this Sunday evening at 8.00 p.m.

Dr. Pottle, a resident of Ottawa, has been a superintendent of education for the United Church, a provincial cabinet minister in his native Newfoundland and Secretary of the Board of Information and Stewardship of the United Church. He has had assignments with the United Nations and is Principal Research Officer (Welfare) with the Department of National Health and Welfare.

At the evening service several laymen of the congregation will be participating. Dr. G. Barton will direct the special male choir.

Iroquois School Plans Approved

Tentative approval for the proposed addition and alterations to the Iroquois High School enabling it to serve the entire South Dundas area have been received from the Department of Education. The plans approved at education department and board levels will now be forwarded to the Ontario Municipal Board.

Architect M. A. Thompson will prepare sketch drawings of the large educational project. Additions to the existing buildings include 14 classrooms, and one each for office practice, business machines, marketing-merchandising rooms, two laboratories and one each shop for electricity-electronics, building construction, machine, refrigeration, one boy's and one girl's occupational shop, an 80' x 100' gymnasium and staff room.

Alterations will see the change of an industrial arts shop to a drafting room, one library classroom to a classroom, washroom removed to enlarge the cafeteria, and one classroom changed to washrooms.

One library classroom will be extended to become the library. For this alteration, 24% of the cost will be borne by the board. All other facilities have been approved for the special 100% vocational grant from the Department of Education subject to approval from government.

Present enrolment in the South Dundas School Area is 550 and it is expected to rise to 928 within the next five years. The new composite school when completed will accommodate 930 students.

Dr. Frank Speaks On Russian Trip

An insight into Russia, its people, its cities, its industry and its life was given to Centurian members of the Winchester 100 Club.

Dr. Frank of the Ontario Hospital School, Smiths Falls, was the guest speaker and told of his recent trip to Russia.

After a short meeting in Henderson Hall Centurians were on their way home at 9.30. Treasurer Jack Hatcher reported the club in good financial condition. No action was taken regarding the Centennial Park plan but it is now understood that the Club is ready to sign the agreement with the municipality as to the title to the lands.

Next month will be a regular meeting session, with ladies' night being scheduled for November.



Brinston In Playdowns

Winning smiles were evident on the faces of Brinston Intermediates when they defeated Winchester Warriors in the semi-final frame of the Dundas Intermediate play-offs. The smiles are still on the faces of the players in the final games of the league play-off now underway with Iroquois.

Brinston, worthy representatives in the Dundas League, are, front, left to right, Bob Schell and Norm. Brooks; second row, Gary Block, Ed. Renwick, Gord. Fairbairn and Clarence Warren; back row, Cliff Warren, Ernest Barkley, Dwayne Kirker and James Fulton. Absent when picture was taken, Ron and Brant Lapier. — Press Staff Photo.



"Their running and passing is a joke, but watch out for their mascot!"

JOE ROWAN REPORTS

Softball News

Bad weather has plagued softball play-offs in the district and consequently finals in many leagues have been dragged out to such a degree that it is very hard to keep interest alive.

First, let us have a look at the Eastern Ontario playdowns. In the men's division, Russell and Smiths Falls Old Pros have battled to a deadlock with three wins each, and the final is scheduled for Smiths Falls next Sunday.

In the Ladies' department, those Mountain "Drifters" are drifting very close to the championship. They now lead Metcalfe two games to none and could wind it up this week when they again play the Metcalfe Girls on the Russell diamond. Don't count Metcalfe out, however, as coach Bill still has a few "Aces" up his sleeve.

In the final game played Sunday night in Russell, young Doug. Russell pitching one hit ball led his team to victory over Metcalfe. This is the second straight year that Russell has ousted Metcalfe in the finals.

As a fitting climax in this League awards were made to the most valuable players. Doug Russell won for his team, while pitcher Brian Dalgleish was Metcalfe's choice, and for Morewood the award went to Claude Cousineau.

In the East Carleton League Vernon and Carlsbad Springs are still playing, and this week should declare a winner.

Calendar of Events

85th ANNIVERSARY SOUTH MOUNTAIN PRESBYTERIAN CHURCH

On Sunday, September 26th, the congregation of St. Andrew's Presbyterian Church, South Mountain, will commemorate the 85th Anniversary of its founding and witness in its founding and witness in the community. Special morning and evening services will mark the occasion with the Minister, the Rev. John J. Hibbs, preaching at the eleven a.m. service, and the Rev. Leslie R. Renault being the guest Minister at the eight p.m. service. The special ministry of music will be offered by the senior choir and the Minister during the morning service and Mrs. James B. Fenton, of Iroquois, will be the guest soloist for the evening observance, with Mrs. Arthur E. Bell, of Brinston, as guest accompanist. Members and friends of the congregation are most cordially invited to share in this anniversary. 20c

MINOR HOCKEY ORGANIZATION MEETING

A meeting of the Winchester Hockey Club for the purpose of organizing Minor Hockey in Winchester and district will be held in the town hall on Monday evening, Sept. 27, at 7:00 p.m. All interested parents and others are asked to attend. Election of officers for the coming year will also be held. 20c

BARN DANCE AT HULBERT THIS FRIDAY NIGHT

A barn dance will be held at the farm of Delbert Fawcett of Hulbert, this Friday night September 24th with music by Paul St. John's Country Ramblers. Admission, $1.00 and everyone is welcome. 20c

COMMENCEMENT EXERCISES AT N.D.D.H.S. SATURDAY, OCTOBER 23rd

The North Dundas District High School Third Annual Commencemnet Exercises will be held on Saturday, October 23rd, at 8 p.m. in the High School Auditorium to honour Honour Graduates, Secondary School Graduates, Special Commercial Graduates and Occupations Graduates and winners of special awards and prizes. Dr. Emmett O'Grady, head of the English Department, University of Ottawa, will be guest speaker. 20c

HAM SUPPER AT BRINSTON

A Community Supper will be held in the newly renovated Matilda Memorial Hall on Monday evening, October 4th, from 6 o'clock until all are served. Proceeds to be used for necessary furnishings for the hall. Any contributions gratefully accepted. Sponsored for the community by the Matilda Women's Institute. $1.50 per plate. 20-21c

126th ANNIVERSARY SERVICES AT VERNON BAPTIST & UNITED CHURCH

126th Anniversary Services of the Osgoode Baptist Church, Vernon and the Vernon United Church will be held on Sunday, September 26th at 11:00 a.m. and 8:00 p.m. with the guest preacher Rev. Robert Crooks of the Cardinal United Church. Special music at the evening service will be rendered by the Bel Canto Choir. An Anniversary Dinner is slated for Wednesday, September 29th from 6:00 to 8:00 p.m. Adults $1.50; children 75c. 19-20c

CURLING CLUB GENERAL MEETING

A General Meeting of Winchester Curling Club will be held in the Club Rooms Monday evening, October 4th, at 8 p.m. sharp. All members (men and women) are requested to attend this meeting as many important decisions will be discussed concerning the coming season. 20-21c

SUNDAY EVENING LAYMEN'S SERVICE

Dr. H. L. Pottle, a man we acquainted with world, Canaian and Church affairs will the guest speaker at the Lamen's Service in the Winchester United Church, Sunda evening, September 26, at p.m. A special male choir unde the direction of Dr. H. G. Barto will be part of the service Everyone welcome. 20

DUNDAS COUNTY PLOWING MATCH AT BRINSTON

The Dundas County Plowing Match will be held on the farm of Harold Boyd of Brinston, on Wednesday, September 29th with a Banquet in the Oddfellow's Hall in the evening beginning at 7:00 o'clock. 19-20c

COLQUHOUN UNITED CHURCH ANNUAL TURKEY SUPPER

The annual Anniversary Turkey Supper of Colquhoun United Church will be held in the church hall on Tuesday, September 28th starting at 5:00 p.m. Adults $1.25; children 75 cents. Everyone welcome. 19-20c

Metcalfe Lions Host First Zone 13 Meeting

By Joe Rowan)

Metcalfe and District Lions Club played host to the first Zone meeting of the newly-formed Zone 13 Central with over 40 Lions from the nine-club Zone plotting ways and means of better serving their respective communities.

The clubs comprising the new Zone are Carleton Place, Merrickville, Kemptville, Perth, Richmond, Russell, Smiths Falls, Stittsville and Metcalfe.

The first Zone Chairman, Lion Lee Nolan of the Metcalfe and District Club was in the chair and such distinguished guests as District Governor Fred Potter of Cornwall, Deputy District Governor Lion Jack Cherry of West Ottawa were at the head table. Each club outlined the work they are doing in their districts, and as these reports were read, it became more and more evident the important part Lions Clubs play in the communities they serve, by improving the lot of the less fortunate and creating an outlet for the exuberance of the young people of all ages.

One heard interesting tales of Clothes For Needy, Pee Wee Hockey, Little League Baseball, School Patrols, Swimming Instructions, Christmas Baskets, Senior Citizens' Clubs, Swimming Pools, Halloween Parties, Playgrounds, Centennial Projects and many others.

Zone Chairman Lee Nolan, in his remarks, stressed the importance of inter-club visiting so that all Lions in the area would not only get to know one another more intimately, but could compare their activities and in this way better uphold the motto of all Lions, "We Serve."

International Councillor Lion Bob Zimmerman of South Ottawa also addressed the meeting and spoke of the possibility of some day having an International President from this area.

Campers Keen On Canada

Last summer more than three million people went camping in Canada. This is ten times as many as a dozen years ago. They pitched their tents coast to coast, says a story in the Reader's Digest, beside the Atlantic in Nova Scotia, on the shores of Lake Huron, below the Rockies in Banff National Park. Quebec's scenic Mount Tremblant Park alone drew almost 50,000 campers compared to 9,600 in 1960. Vacationers all, equipped with tents, sleeping bags, camp stoves, and mosquito bites, they are part of one of the greatest temporary migrations since the Klondike gold rush.

Reason for the upsurge, say travel and parks officials, is that hundreds of safe, pleasant camping areas have been provided in the last decade, and with growing demand 7,000 new campsites will be created over the next five years.

One big attraction is economy. Camping in Canadian National Parks costs from 50 cents a day for tent space to $1.50 for trailer space with electrical, water and sewer connections. Most provincial parks charge low fees too — Newfoundland's are free. Camping is thus the best vacation buy.

Everything except bedding can be rented from tent suppliers in almost any large city. Many novices are advised to rent until they decided whether they prefer tent or trailer, cot or air mattress.

Some campers are far travellers. George Curtis, dean of law at the University of British Columbia, logged 4,525 miles with his wife and four children during an 18-day trip across the Rockies and Prairies to Winnipeg, then back through the American West to Vancouver. Mr. and Mrs. Jack Brayley of Halifax have camped in every province in Canada, every state in the U.S.A. and Mexico as well as Guatemala. Professional engineer Zephirin Valiquette of St. Laurent, Que., and their eight children have travelled 35,000 miles from Atlantic to Pacific.

Bright Future At Morrisburg

Suggestion of an ever brightening future for the Dundas town of Morrisburg came at the last Council meeting in the community.

A letter from the Hydro Electric Power Commission requested permission for Dupont of Canada to tie into the water line extending east from Morrisburg to Seaway Chemicals. Town Council agreed in principle providing it was agreeable with Pohm and Haas and the requirements of the company.

School Days For Doctors

School bells continue to ring for physicians whether they graduated last year, five years ago or thirty years ago.

Physicians in Eastern Ontario and western Quebec areas will take time out from their busy daily practice on October 2nd to attend a special symposium at the Chateau Laurier Hotel, Ottawa. The gathering will study Latrogenic Illness which is explained as a disease or condition induced in a patient as a side effect of doctors' treatment, which may be either medical, surgical or drug induced.

THE ARNOLD Palmer Method

by GOLF'S 4-TIME MASTERS WINNER

CREATE A FIRM BASE FOR SOLID PUTTING

Perhaps the most important thing to remember about putting is to avoid any swaying of your head or body during the stroke. Such swaying practically kills your chances for a consistent stroke and solid club-ball contact.

The key to avoiding sway is to establish a firm base in your feet and legs. I like to feel most of my weight pressure centered on the insides of my feet. Note in the accompanying illustrations how my knees almost "knock" because of this inward pressure.



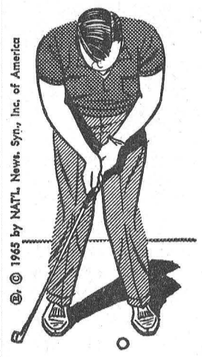

© 1965 by NAT'L News. Syn., Inc. of America



I'll leave the putting address position up to the individual golfer. However, I do suggest you set up to the ball in some manner that affords a firm, comfortable base which will assure that your head and body stay centered throughout the stroke.

MOVIES

NOW SHOWING

Thursday, Friday, Saturday
SEPTEMBER 23-24-25
JOHN GOLDFARB PLEASE COME HOME
In Cinemascope and Colour, starring Shirley MacLaine and Peter Ustinov.

Monday, Tuesday, Wednesday
SEPTEMBER 27-28-29
HOW TO MURDER YOUR WIFE
Adult Entertainment, in Colour, starring Jack Lemon and Virna Lisi.

THE Winchester THEATRE

WINCHESTER PROGRESSIVE CONSERVATIVE ASSOCIATION MEETING

A SPECIAL MEETING OF WINCHESTER PROGRESSIVE CONSERVATIVE ASSOCIATION WILL BE HELD IN THE COUNCIL CHAMBERS THIS SATURDAY EVENING, SEPTEMBER 25th, STARTING AT 8:00 O'CLOCK. BUSINESS WILL INCLUDE APPOINTMENT OF DELEGATES TO PC CONVENTION, THE FORTHCOMING ELECTION, ETC. A GOOD TURN-OUT IS REQUESTED AT THIS PC ORGANIZATION MEETING.

G. H. REYNOLDS, President

SAVE ON THESE FOOD SPECIALS

Chocolate Cookies, 2 lbs. 69c
Tulip Margarine, lb. 29c
Pure Assorted Jams, 9-oz, 4-99c
Ice Cream, Half Gal. 89c
Elegance Nylons 2 pr. 99c
Seedless Raisins 2 lbs. 53c
Aylmer Tomato Soup 5 for 49c
Pure Spring Ginger Ale, large 3 for 39c
Zip Dog Food 3 for 29c
Maple Leaf Cheese Slices 33c
Beef Stew, 1½-lb. tin 45c
Danish Bacon, in 1-lb. tins 79c
Potatoes 10 lbs. 35c
Moderne Face Tissue, 2 Ply (large box) 29c

BEST MEAT BUYS

Slab Bacon (sliced) lb. 79c
Cello Wieners, 1-lb. pkg. 52c
Sweet Pickled Rolls, lb. 59c
Bologna 3 lbs. $1.00
Hamburg 2 lbs. 75c
Round Steak or Roast, lb. 65c
Homemade Sausages, 2 lbs. 95c

MacPHERSON & SUMMERS

COLD STORAGE 774-2613
EAST END MARKET 774-2103

Lannin's Festival of Decorating VALUES

IN PITTSBURGH PAINTS

FREE! ROLLER AND TRAY SET
A $2.30 VALUE



Make fast work out of painting with this easy-to-use roller and tray set. It's yours free when you buy one gallon or more of Pittsburgh Paint during the Festival of Decorating Values.

FREE! 1 GAL. PLASTIC UTILITY PAIL
A 79¢ VALUE

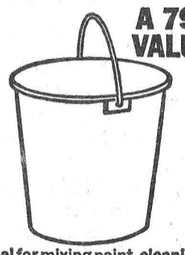

Ideal for mixing paint, cleaning up—plus 101 other uses. Get your Utility Pail free with every quart or more of Pittsburgh Paint you buy during the Festival of Decorating Values.

QUARTS AND GALLONS IN THE FOLLOWING AT

reduced prices . . .

1) Wallhide Latex — One Coat Flat
2) Satinhide Lo-Lustre Enamel
3) SunProof Latex House Paint
4) SunProof Oil Base House Paint

CALL IN TODAY FOR YOUR PAINTING NEEDS

Always a BUY at a PAL yard

H. S. Lannin LIMITED MANUFACTURERS

Building Supplies — Lumber — Building Contractors

PHONE WINCHESTER 774-2637

HARVEST DAYS

Many Farmers Will Suffer Abuse BECAUSE,

Safety Shields Were Not In Use

DUNDAS FARM SAFETY COUNCIL

BP For Tested and Proven HEATING FUELS WITH FREE BURNER SERVICE

—CALL—

Ron Freeland Fuels

—DEALER FOR B.P. CANADA LIMITED—

Ph. 774-2306 — Winchester

YARDLEY SPECIALS FOR Trade Fair Week

Yardley Cream Powder
IN MIRRORED CASE — Reg. $1.75
now $1.25

Yardley Lipstick
IN GOLD CASE — Reg. $1.25
now $1.00

Yardley Hand & Body Lotion
IT'S ALL NEW — Reg. $1.75
now $1.25

Yardley Cream Perfume
THREE ODOURS — Reg. $2.75
now $2.29

LA ROSE PHARMACY

PHONE 774-2633

G. H. La Rose, Phm. B. WINCHESTER

Junior Farmers Plan Christmas Banquet Dec. 10

Dundas Junior Farmers will hold their Christmas banquet on December 10. Guest speaker will be Dr. Ford Stinson of Kemptville Agricultural School.

Plans for a busy fall season for county Junior Farmers were laid at the meeting in the Winchester Agricultural Office on September 16th. President Joan Farlinger was in the chair.

Members were given aluminum canes for resale as a club project to raise funds. The Junior Farmers passed a motion to make a contribution to the United Nations tour to be taken by George Holmes. The club will also support the 4-H Livestock Judging competition by paying for the prizes.

Following the business session, the girls and boys adjourned into separate workshops. Mrs. Grace Durant of Durant's Flowers, Chesterville, demonstrated the making of a corsage, a table centrepiece, and living room arrangement for the girls. The arrangements were left for a club draw. Mrs. Durant was thanked and Mrs. Donald Johnston presented her with a gift.

Winners of the arrangements were George Holmes, Baden Renwick and Susan St. Pierre.

John Lloyd, Extension Forester for Dundas County, talked to the male members. He showed films on Farm and Woodlot Management and Game and Wildlife. He was introduced by Charles Farlinger and thanked by Scott Robertson.

Due to the night courses offered by NDDHS, the group decided to switch their regular meeting night from Tuesday to Wednesday.

The recreation period was led by Cathy Baker and Susan St. Pierre. Refreshments were served by Eunice Johnston, Lester Holmes, Baden Renwick and Joan Farlinger.

PROFESSIONAL DIRECTORY

CASS & CASS
LAW OFFICES
Winchester: Phone 774-2004.
Chesterville: Phone 448-2735

GRAHAM L. CASSELMAN, C. L. U.
Crown Life Insurance
Group Insurance - Pension Plan
Phone 774-5150 - Winchester

BICCUM & McINTOSH LTD.
General Insurance - Real Estate
Agents for
North American Life
Phones—Office 774-2410
Residence 774-5775
WINCHESTER - ONT.

HAZEN B. MELDRUM
Ontario Land Surveyor
MAIN ST., WINCHESTER, ONT

W. J. Johnston, O.L.S.,
Resident Surveyor
Office 774-2615 - Res. 933-3658

CANADIAN LEGION
B. E. S. L.
Branch 108, Winchester
Meets on the First Monday of each month in Legion Hall, Winchester.
All War Veterans Welcome
RAY GUY, President.
ROSS McConnell, Sec'y.
ARCHIE RICE, Treas.

HAROLD D. POAPST
District Representative, North American Life Insurance Co.
Complete Insurance Service
Automobile - Fire - Wind - etc.
Real Estate Broker
Phone 774-2602 - Winchester

ATTENTION, CAR BUYERS!
Our Low Cost Financing and Insurance Plan will help you make a better deal. Before you buy talk it over with us!
BICCUM & McINTOSH LTD.
Insurance and Real Estate
Phone 774-2410 - Winchester

MONUMENTS
L. D. Wells & Sons
Formerly C. C. Stubbs & Co.
MONUMENTS, CEMETERY LETTERING
on No. 2 Highway opposite the New Union Cemetery
PHONE KEystone 4-2255
ROSS McCONNELL, Repres.
WINCHESTER. Phone 774-3541
"The Most Modern Shop In Eastern Ontario"

S. EARL FREELAND, C.L.U.
The Manufacturers' Life Insurance Company
Suite 403, Victoria Building
140 Wellington St., OTTAWA
Telephones: Office CE 2-3507
Res. Winchester 774-2334

D. HUGH THOMPSON and SON
General Insurance
Telephone 543-2287
WILLIAMSBURG - ONTARIO

FRED S. COONS INSURANCE
For Prompt Service Call
CHESTERVILLE 448-2398

LIFE INSURANCE
District Representatives of the Mutual Life Assurance Company of Canada: Lyall M. Crowder, South Mountain. Phone 989-2154; Keith Crowder, Brinston. Phone South Mountain 989-5674. Office: Phone 989-2157.

The Investors Group
The Provident Investment Company
Provident Mutual Fund Ltd.
Investors Trust Company
WARD GOWLAND
48 Largo Cres. Ottawa 5, Ont.
Telephone 224-3180

HENDERSON LODGE, NO. 383 A.F. & A.M., WINCHESTER
Meets in the Masonic Temple on the Second Thursday of each month at 8.00 p.m.
Visiting Brethren Welcome
ERIC STEELE, Wor. Master
DR. W. A. SHERWOOD, Sec'y.

CROWDER'S INSURANCE AGENCY
All Lines of General Insurance
Office Phone 989-2157
L. M. CROWDER, Res. 989-2154
C. M. CROWDER, Res. 989-2149
SOUTH MOUNTAIN, ONT.

MCVEY INSURANCE SERVICE
Bill McVey - Jim McVey
Phone METCALFE 157
Auto - Fire - Farm - Life and Liability

For Cemetery Memorials See
W. J. L. BOYD & SONS
Representing
R. M. Best Granite Co., Kingston
Architects and Craftsmen of Civic and Private Memorials.
Church Memorials of Bronze, Marble and Brass
Phone 774-2520 - WINCHESTER

G. WILLIAM GORRELL
Barrister, Solicitor, Notary Public
PHONES: Office, 543-2922
Res. 543-3195
MORRISBURG - ONTARIO

SUMMERS INSURANCE SERVICE
H. E. Summers - E. R. Summers
TELEPHONE 774-2515
A Complete Insurance Service for all lines of Fire and Casualty Insurance. Also low cost Automobile Financing and Insurance Plan.

R. BRYSON PATTERSON
OPTOMETRIST
Office Hours: 9 - 12 — 1 - 5
For appointments Ph. 258-2274
Prescott Street, Kemptville

CORNWALL - OTTAWA - MORRISBURG
MacLEOD, COMRIE & CO.
CHARTERED ACCOUNTANTS
Licensed Trustees in Bankruptcy
Cornwall Tel. WE 2-3613
Morrisburg Tel. 543-2925

ARTHUR A. CRAWLEY & CO.
CHARTERED ACCOUNTANTS
OFFICES AT
OTTAWA — TORONTO — MONTREAL — PEMBROKE
BROCKVILLE — SUDBURY — NORTH BAY
SAULT STE. MARIE — WINNIPEG — VANCOUVER
387 Albert St., Ottawa - Phone 233-7715

Buy, Sell, Trade Hire, Rent, Find THROUGH THE WANT ADS

CLASSIFIED ADVERTISING RATE

For Sale, Wanted, Lost and Found Advts, not over 25 words, 75 cents for the first insertion and 50 cents for each subsequent insertion. Card of Thanks, $1.00 minimum. In Memoriams, $1.00 with four-line verse, 25c for each extra 4 lines of verse. Advts. for this column are inserted on a **Cash Basis only.** They will not be accepted over the phone or by mail unless the party has an open account with us, or unless the cash accompanies the order.

CARDS OF THANKS

CARD OF THANKS—We would like in this way to express our sincere thanks and appreciation to all our friends, neighbours and relatives for the beautiful floral offerings, messages of sympathy and acts of kindness shown to us in our recent sad bereavement in the sudden passing of our beloved son, Jeffrey Allen.—Mr. and Mrs. Bert Black and family. 20p

CARD OF THANKS—We would like to express our sincere thanks to all those who helped in any way during our recent accident and for inquiries made, gifts and cards sent to Marjorie while she was a patient in hospital. A special Thank You to Dr. Duane Justus, Rev. F. A. McGregor, the nurses and staff of Winchester and District Memorial Hospital. All was greatly appreciated.—Frank & Joyce Acres. 20p

CARD OF THANKS—I would like to express my sincere thanks and appreciation to all my neighbours, relatives and friends for the acts of kindness and expressions of sympathy received during my recent bereavement in the loss of a beloved husband.—Mrs. Thos. Cunningham. 20p

CARD OF THANKS—We wish to express our sincere thanks to all our friends, neighbours and relatives for the lovely gifts, cards, flowers, phone calls and telegrams and all those who in any way helped to make our 50th anniversary such a happy occasion.—Bill and Gertie McMenomy. 20c

Your corn picker could pick your pocket

Corn pickers and other farm machines cause many accidents on Ontario farms.

ACCIDENTS ARE EXPENSIVE as well as painful.

You can help prevent accidents by being extra careful.

But you need insurance protection too . . . against the costs of accidents.

CIA's FARM FAMILY PROTECTION PLAN
can help farmers meet the costs of many emergencies.
— for more information call —

Wilbert D. Duncan
VERNON Ph. Met. 16 r 31

Lorne Mellan
BRINSTON Ph. 989-5480

Mrs. Jessie Runions
CHESTERVILLE Ph. 448-2266

Lorne Mellan and Wilbert Duncan also represent Farm Fire Mutual Insurance Company.

CIA CO-OPERATORS INSURANCE ASSOCIATION

FOR SALE

FOR SALE—A quantity of Dry Stove Wood, mixed. Telephone South Mountain 989-6154. 20-22p

FOR SALE—German Shepherd cross Retriever pups, 2 months old. Apply to Delbert Dillabough, R.R. 1, Inkerman, ph. 774-5602. 20p

FOR SALE—One 21 inch General Electric Television, also a 21 inch Guerney Electric Range. Phone South Mountain 989-2073. 20-21c

FOR SALE—1 International 4-Knife Corn Blower, with pipes, in good condition. Apply to Stanley Campbell, Vernon. Telephone Winchester 774-5001. 20c

Auction Sale
STOCK & IMPLEMENTS

The undersigned will offer for for sale by Public Auction at Lot 7, Concession 4, Matilda Township, on the John Hanes' Farm, 1½ miles south of Dundela

SATURDAY, SEPT. 25th, 1965
Commencing at 1:00 p.m. sharp

15 Holstein Milch Cows, bred for winter and spring; 10 Holstein Heifers, rising two years; 2 Holstein Bulls, rising 2 years;

Super W4 McCormick-Deering Tractor, in good condition; Farmall H. Tractor in good working order; Massey-Harris 15 disc. Grain Drill; International 12-inch Corn Blower, complete with pipes; Set Double Discs; Set Harrows; Cockshutt No. 4 Manure Spreader; Land Roller; 6-ft. Grain Binder; Two 6-ft. Mowers; Mount Forest Threshing Machine, on rubber; Car or Tractor Trailer; Two 2-furrow Trail Plows; 2 Rubber Tired Wagons; Set Sleighs; Cider Press; Snow Blade for Tractor; 2 Surge Milker Units; 300 Bales of Hay; 400 Bales of Straw; 10 acres of standing Corn; Numerous other articles.

TERMS OF SALE—CASH
JOHN ALBERS, Prop.
M. ZERON, Auctioneer. 20c

Auction Sale
HOUSEHOLD FURNITURE
Antiques, Trucks and Miscellaneous Articles

Two miles North of Kemptville, on the River Road, at Cedar Beach Inn, on

SATURDAY, OCTOBER 2, 1965
Starting at 1 p.m. sharp:

Beds and Mattresses; Tables and Chairs; Electric Stoves; Refrigerators; Clothes Dryers; 365-Day Clock; 2 Televisions—21 inch; Radio and Record Player; Quantity of Antique Furniture; Parlour Set; Rocking Chair; Drop-Leaf Tables; Wicker Sets; Spool Bed; Spool Couch; Leather Couch; Dresser; Hall Tree; Stands; 1 Cradle; Pictures; 1 Piano; Tool Chest; Baby Carriage; Old School Bell; Quantity of Dishes; Household Effects; 4-Drawer Filing Cabinets; Band Saw; Table Saw; Quantity of Tools; Excavation Pump; Hot Water Oil Furnace; Oil Hot Water Tank.

2 Panel Trucks; Motor Boat with 25-h.p. Motor; Car Trailer, and many other articles.

TERMS — CASH
DONALD FERGUSON, Prop.
STEWART JAMES, Auct.
Phone Metcalfe 57 r 41 20c



FOR SALE

FOR SALE—One oil heater in good operating condition, complete with dampers, pipes and 200 gal. oil tank. Apply to W. J. L. Boyd, Winchester, Ont. Phone 774-2506. 20-21p

FOR SALE—Thompson's Hardware in Morrisburg, have received a shipment of the latest guns for fall hunting. All models of 12 Guage, 22Ga., 30-30 Ga. etc. See Thompson's Hardware before you buy. Phone 543-3172. 20-21c

FOR SALE—The very choicest beef . . . by the half, 45c per lb. Cut, wrapped and frozen free.
Blom's Meats
12tfc. Mountain, Ontario.

FOR SALE — Rebuilt Pianos now available at your Conn Organ Store, c/o Roy Fawcett, Winchester. See them to-day or phone 774-2205. 16-20c

FOR SALE—Quantity of Cedar Fence Posts, Anchors, Braces and Pickets. Apply to Fred Cassidy, Hallville, Ont. Phone 989-5685. 20-22c

FOR SALE—Choice hand-picked McIntosh apples, $1.50 per hamper. Apply to Orvil Guy. Phone 774-5351, Winchester. 20-21p

FOR SALE—One team of Clydesdale horses, mare and gelding five years old, well broken, weighing 3,400 pounds, well suited for show purposes. John S. Brown, R.R.1, Corkery, Ont. Phone Almonte 987-W-4. 20-21c

FOR SALE—One used electric Guitar, excellent for beginners. Phone 774-3238, Winchester. 20-21p

FOR SALE—Quaker Oil Space Heater, 10" burner. Please telephone Winchester 774-5310. 20-21c

FOR SALE — One used Player Piano, good condition, complete with rolls. Call Morrisburg 543-3055. 19-21c

FOR SALE—Used Papec Forage Harvester with power unit, Corn Head and Hay Pick-up attachments, excellent condition. A few good used tractors still on hand. 3 used Hay Balers. Buy your next season hay tools now and save.

3 Surge hang type milkers with sufficient 1¼" pipe for 45 cows.

Come in and visit our display at the Trade Fair.

E. S. Carkner
Phone 774-5204
Winchester
20c

TOWNSHIP PROPERTY

FOR SALE

Sealed Tenders will be received by the undersigned until 12 o'clock noon on October 29th, 1965 for the purchase of any or all of the following properties.

63-3 Part Lot 8, Concession 2, house and lot;

64-8 Part Lot 11, Concession 4, house and land 20 rods by 64 rods;

64-9 South West part Lot 1, Concession 9, building and approx. 15 acres of land;

64-10 North ½ of West ½ Lot 1, Concession 8, approximately 50 acres;

64-6 which includes the following parcels:
a) South ¼ W½ Lot 16, Concession 6 and N¼ W½ Lot 16, Concession 5,
b) Part East ½ Lot 16, Concession 6,
c) North ½ of W½ Lot 16, Concession 5 less north 7 acres,
d) Part W¼ Lot 17, Concession 6 south of C.P.R. right-of-way,
e) Part E½ Lot 16, Concession 6 south of C.P.R. right-of-way, less west 2 acres.

C 53 South ½ Lot 22, Concession 10, approx. 100 acres;

C 58 Part Lot 7, Concession 8, approx. ¼ acre;

63-5 a) West ½ of E½ Lot 8, Concession 8, north of given road, approx. 38 acres;
b) Part East ½ Lot 8, Concession 8, south of given road, less small parcels, approx. 16 acres.

Tenders must be sealed and state the parcel number being tendered for and each tender must be accompanied by a certified cheque payable to the Township of Mountain for 10% of the tender bid, the balance to be paid in full upon delivery of the title.

Cheques of low bidders shall be returned promptly. The Township of Mountain reserves the right to reject any or all tenders and only properly marked and identified tenders will be given consideration.

More particulars from:
Mr. Earl Bailey, Treasurer, Winchester, R.R. 3, Ont.
Telephone 989-5578
19-21c

FOR SALE

FOR SALE—3 Service Age Pure Bred Holstein Bulls. Apply to Basil Dawley and Sons, Phone 774-3630, Winchester. 19-20c

FOR SALE—45 tons of Rodney Oats, loose or bagged; also a number of cords of mixed stove wood. Apply to Dwight E. Droppo, Chesterville, phone 448-2930. 19-21p

FOR SALE—1 Warm Morning Stove, model 520, in good condition. Apply to Mrs. Isabel Curtis, Winchester, ph. 774-3425. 19-20p

FOR SALE — Snow Fence for corn silos. Apply to Ralph S. Allison and Sons, Winchester Springs, telephone 774-3323. 19-21c

FOR SALE — Two-storey frame dwelling on Highway 31, Winchester Springs, three bedrooms, all modern conveniences, available at once. Terms or cash. Contact Gordon W. Thom, 543-3055, Morrisburg, or J. Milton Carkner, 543-2079, Morrisburg. 19-21c

FOR SALE—Lumber, used, all sizes except plywood; good supply of Planks, Floor Joist and Beams. Tremendous savings while stock lasts. Meyers, Highway No. 43, one mile East of Kemptville. Phone 285-3379. (12 to 7 p.m. daily except Sunday and Monday). 18-21c

FOR SALE—A quantity of Dry Wood. Also I would like to buy a manure carrier with track, in good condition. Apply to Wilfred Durant, Williamsburg, phone 535-2221. 19-20c

FOR SALE—Parts or complete 1958 Dodge Royal car in running order. Phone 535-2544, Williamsburg. 20-21p

TENDERS

TENDERS
FOR CARETAKER VERNON PRESBYTERIAN CHURCH

Sealed Tenders will be received by the undersigned until 6:00 p.m. on Thursday, September 30th, 1965 for a caretaker for Vernon Presbyterian Church.

Lowest or any tender not necessarily accepted.

BRUCE K. DOW,
Chairman Board of Managers
P.O. Box 11, Metcalfe, Ont. 19-20c

Tenders Wanted
FOR HEATING OIL

Village of Winchester invites tenders for the supply of fuel oils for the heating season 1965-1966. Sealed tenders will be received by the undersigned until October 4th, 1965, at 6.00 p.m.

The lowest or any tender not necessarily accepted.

C. R. ROBINSON, Clerk,
20c Village of Winchester

TENDERS

Sealed tenders will be received by the undersigned up to 6 p.m. on Monday, October 4th, 1965 for the construction of the Cross-Summers Municipal drain in the Township of Winchester, consisting of 8440 cu. yds. of earth excavation. Plans and specifications may be obtained from the Township Clerk. A deposit of 10% of the tendered amount to accompany each tender. Lowest or any tender not necessarily accepted.

GLENN MacGREGOR, Clerk,
Township of Winchester,
Morewood, Ontario. 20-21c

TENDERS

Tenders to purchase a used trailer type road grader will be received by the undersigned up to 6 p.m., on Monday, October 4th, 1965. The grader may be seen at the Winchester Township Building. Highest or any offer not necessarily accepted.

GLENN MacGREGOR, Clerk,
Township of Winchester,
Morewood, Ontario. 20-21c

FOUND

FOUND—Strayed on my premises recently, one spring calf. Owner may claim same by paying any expenses. Apply to Donnie Barkley, R.R. 1, Inkerman, Ont., phone 989-5460. 20p

TO RENT

APARTMENTS FOR RENT — Bachelor apartments available from Docksteader Brothers could solve your problem. Inquire now call 774-2600. 10tfc

FOR RENT—Heated 2-bedroom apartment on St. Lawrence St. in Winchester. Apply to Mrs. Walter C. MacDonald, telephone 774-2331. 15tfc

APARTMENT TO RENT—In Chesterville, modern apartment in central location, two bedroom. Available Oct. 1st or 15th, call Chesterville, 448-2444 or 448-3244. 20c

FOR RENT—Half House, three bedrooms, new plumbing and heating; $75.00 per month. Apply to Gale and Greer Motors (Winchester) Limited, telephone 774-2620, Winchester. 20tfc

WANTED

FEMALE HELP—Caldwell Linen Mills requires females over 18 years of age to train as sewing machine operators and classers. Please apply at Caldwell Linen Mills, Iroquois, Ont. 20c

WANTED—I will pick up your animals, dead or alive, at no cost to you. 24-hour service. Call Gerard Hebert, Crysler, Ont. Ph. Chesterville 448-2612. Licence No. 358-C-65. 20-37p

WANTED—Man to work with tile ditching crew until end of season. Apply to John Vanden-Bosch & Son, Chesterville, phone 448-2396. 20-21c

FEMALE HELP WANTED—Reliable girl or woman to baby sit; light housekeeping; live in; references. Phone Osgoode 489-3102. 17-20c

WORK WANTED — Painting & Decorating. For more information and estimates, apply to Doug Durant, Mountain, phone South Mountain 989-5633. 49yr

WANTED—Apple Pickers, starting September 20th. Men, $1.25; Women, $1.00 per hour. Apply to A. K. Farlinger and Son, Morrisburg, phone 543-2272 or 543-2897. 19-20c

WANTED—I will pick up your animals, dead or alive, at no cost to you. 24-hour service. Call Gerard Hebert, Crysler, Ontario, ph. Chesterville 448-2612. Licence No. 358-C-65. 8-20p

WANTED — Your animals, dead or alive, with no cost to you. Phone collect for prompt service to Herb. Loucks at 774-5250. License No. 295 C 64; Plant No. 194 RR 64. 24-hour service. 4tfc

WANTED—Men or women who can find 50 good customers will be shown how to make $600 monthly. Join the largest all-Canadian direct selling enterprise. Write FAMILEX, 1600 Delorimier, Montreal. 17-20c

Help Wanted Male

Applications are now being accepted for several factory vacancies. Grade X and 160 lbs. preferred. Apply 9. a.m. to noon daily. Other times by appointment.

Personnel Department
Phillips Cables Limited
Brockville, Ontario

WANTED

SALES HELP WANTED MALE

Rawleigh business now open in Townships of Williamsburg and Osnabrook. Trade well established. Excellent opportunity. Full time. Write Rawleigh, Dept. I-450-189, 4005 Richelieu St., St. Henry, Montreal. 20c

NOTICES

THORNHILL AUCTION

Purchases, or Sales on Commission or Auctions; Estates, Household Goods, Antiques, etc.
Phone Lancaster 347-3227
15yr

PERSONAL—Hygienic Supplies (Rubber Goods) mailed postpaid in plain, sealed envelopes with price list. Six samples, 25c; 24 samples, $1.00. Mail-Order Dept. M-57, Nov-Rubber Co., Box 91, Hamilton, Ontario.

FARM SERVICE

The highest premium paid for your dead and disabled cattle and horses, according to size. Please call collect 989-6176.

C. F. WOODS
LICENCE NO. 312-C-64
MOUNTAIN, ONTARIO
"Strictly For Animal Food"

ROCK OF AGES FAMILY MONUMENTS
Look for this seal. It's your guarantee of permanence.
J. L. KINKAID
Phone KI 3-3184
Morrisburg
Authorized Dealer
"Cemetery Lettering"

Chore Boy Milkers
High efficiency; low vacuum; single units; milking parlours and pipeline. Ask us for an estimate to modernize your Milking Equipment
Inflations at reduced prices for all makes of milkers
Ewart S. Carkner
Dealer
WINCHESTER - 744-5204

Yes, we do!
- Slaughter your Beef or Pork
- Cut to your specifications
- Use double Waxed Paper
- Always fast frozen
- Rent lockers by the month or year.
- Cure bacon.
- Have a good stock of Beef and Pork on Sale at all times
- Buy hides.
- Want to buy young Heifers and Steers.

For more information call Collect
BLOM MEATS
Phone 989-6053 - Mountain

J. W. Hall, D.C.
CHIROPRACTOR
ST. LAWRENCE STREET
(across from Post Office)
Winchester, Ont.
Office Hours by Appointment
PHONE 774-2802

ANTIQUES
Old Dishes; Hand-made Cupboards, Couches, Tables and Charis; Dough Boxes; Coal-oil Lamps; Butter Bowls; Clocks; Guns; Bells — anything in which you think we might be interested. As well, we will appraise and purchase estates. Call or write:
AUDREY and KEITH LAST
Upper Canada Antiques
R.R. No. 1 WINCHESTER
Phone 774-5075

Sullivan Bros.
General Contractors
SAND and GRAVEL
- Barn Renovations
- Basement Repairs
- Building Movers

PHONE
448-2660
CHESTERVILLE

REAL ESTATE
... Residential
... Farm Property
... Business
FOR INFORMATION CALL
774-2331
W. C. MacDonald
Real Estate Broker
Winchester

NOW AT ALEXANDER'S LUNCH
MAIN STREET
WINCHESTER
PHONE 774-2805
Magazines
- *Popular*
- *Paper Backs*
- *Comics*
- *Newspapers*

SEPTIC TANK SERVICE
FOR PROMPT AND EFFICIENT SERVICE
— CALL —
WILLIS CROSS, CHESTERVILLE
BUSINESS 448-2191
RESIDENCE 448-2890

REAL ESTATE
Albert Gale Agencies Limited
REALTORS
Morrisburg, Ontario
WANTED — WANTED
OLDER TYPE HOMES — BUNGALOWS — FARMS
RIVER PROPERTIES — INDUSTRIAL AND COMMERCIAL SITES
For Quick Sale . . . List With Gale
We have 17 offices across Ontario handling only real estate. 100% attention given you at all times whether buying or selling.
REPRESENTATIVES
A. Couperus *Mary Pontbriand*
Telephone 543-2898
OR CALL COLLECT PRESCOTT 925-3984

PUBLIC HEALTH NURSE OR REGISTERED NURSE
FULL OR PART TIME EMPLOYMENT IN
DUNDAS COUNTY
Apply in writing stating qualifications and experience to:
DR. J. A. THOMSON
MEDICAL OFFICER OF HEALTH
S. D. & G. HEALTH UNIT
26 PITT STREET
CORNWALL, ONTARIO

NOTICE
HYLO EGGS
Winchester and Chesterville
WILL BE CLOSED ON
Monday & Tuesday, Sept. 27 & 28
IN OBSERVANCE OF THE JEWISH NEW YEAR

Of Interest to Women

Mr. and Mrs. Thomas Dalgleish Observe Sixty-Fifth Anniversary

Mr. and Mrs. Thomas Dalgleish celebrated their 65th wedding anniversary on Sunday, September 19. They were at home to relatives and friends at the home of their son, Stuart, and Mrs. Dalgleish and family, at Vernon.

A dinner for 40 friends and relatives followed the afternoon open house when more than 150 people came to call. An anniversary cake centred the table as Misses Lynda and Norma Dalgleish, granddaughters of the couple, poured tea.

Mr. and Mrs. Dalgleish reside in Cornwall and have nine children: two sons, Harvey and Stuart of Vernon; and seven daughters, Mrs. Howard Justus (Margaret), Chesterville; Mrs. Ted Fawthrop (Cora), Mrs. Melvin McConnell (Hazel), Mrs. Jim Leighton (Dorothy), and Jean Dalgleish, all of Cornwall; Mrs. Clem Link (Helen), of New York, and Mrs. Lorne Craig (Alice) of Vernon. There are 15 grandchildren and 13 great grandchildren.

Dinner guests were Mrs. Steve Gibbons, Toronto; Mrs. Margaret Bowman, Mrs. Edith Hill, Mrs. Harold Howell, Mrs. Bess McKercher, Mr. and Mrs. **Edwin Snider of Ottawa, Dr.** and Mrs. Justus of Chesterville; Mr. and Mrs. Jim Leighton and Miss Jean Dalgleish of Cornwall; Mrs. George Lewis, Dalmeny; Mr. and Mrs. Lindsay Allen, Mr. and Mrs. Arnott Dalgleish, Mrs. Robert Carkner, Miss Jessie Robertson, Mr. and Mrs Bill Morrison, Mrs. Margaret Ferguson, Mrs. Audrey Stewart, Mrs. Lorne Craig, all of Vernon, and Miss Barbara Campbell of Metcalfe.



Mr. and Mrs. Thomas Dalgleish

Mrs. M. Boyd Dies At London

A resident of Winchester for several years, Mrs. Margaret (Scott) Boyd died in London, Ontario September 10.

Mrs. Boyd, wife of the late George Boyd, is survived by children, G. Reginald of Stratford, Lawrence M. of Senneville, Que., and Dr. Norman Boyd of Windsor. Also mourning are sisters Miss Alice Scott, Mrs. C. A. (Emma) Mann and Mrs. Ira (Elizabeth) Glasgow, all of London. There are eight grandchildren.

In her 85th year, the remains rested at A. Millard George Funeral Home, Carfrae, where the funeral was held September 13. Interment in Mount Pleasant Cemetery.

BIRTHS

Following is a list of recent births at the Winchester District Memorial Hospital:

On Tuesday, Sept. 14, 1965, to Mr. and Mrs. William DeJong, R. R. 1 Morrisburg, a daughter.

On Thursday, Sept. 16, 1965, to Mr. and Mrs. Dale Swerdfeger, R. R. 3 Manotick, a daughter.

On Thursday, Sept. 16, 1965, to Mr. and Mrs. Cecil Froats, R. R. 1 Brinston, a son.

On Friday, Sept. 17, 1965, to Mr. and Mrs. Patrick Beavers, of Morrisburg, a daughter.

On Saturday, Sept. 18, 1965, to Mr. and Mrs. Leighton Cunningham, Chesterville, a daughter.

On Saturday, Sept. 18, 1965, to Mr. and Mrs. Bertrum Tippins, of Morrisburg, a son.

On Sunday, Sept. 19, 1965, to Mr. and Mrs. Raymond Gibeault, of Chesterville, a daughter.

On Sunday, Sept. 19, 1965, to Mr. and Mrs. Cyril Merkley, R. R. 3 Williamsburg, a son.

On Monday, Sept. 20, 1965, to Mr. and Mrs. Ted VanMoorsel, R. R. 3 Williamsburg, a daughter.

On Monday, Sept. 20, 1965, to Mr. and Mrs. Douglas Merkley, Winchester, a daughter.

DIAMONDS
WE HAVE THEM LARGE

WE HAVE THEM SMALL

Priced To Suit Any Purse
Terms Arranged If Required
Alex W. Davidson
WINCHESTER
774-2102

Obituaries . . .

S. Jackson

Having been in poor health for the past two years, Sherwood Jackson, of Fulton, N. Y., formerly of Winchester, passed away on September 3rd in Lee Memorial Hospital. He was in his 61st year.

Funeral services were held from the Foster Funeral Home to Mount Admah Cemetery for burial.

He is survived by one brother, Howard, of Ottawa; one sister, Mrs. Ken Marcy (Mabel) of Fulton, and several nieces and nephews.

William Bruce

William Bruce, former resident of Mountain Township, who has lived in Flint, Michigan for 40 years, died following a lengthy illness on September 10th. It was his 82nd birthday.

He is survived by his wife and one sister, Mrs. W. J. Cobey (Lillian), of Morrisburg, and several nieces and nephews.

He was born in Mountain Township, the son of James Bruce and Elizabeth York.

T. Cunningham

A native of the Melvin Settlement and lifelong resident of this area, Thomas George Cunningham died at his Winchester Springs' home last Wednesday in his 83rd year.

A carpenter and farmer, the deceased was the son of the late Guy Cunningham and his wife, the former Ann Jane Armstrong. In the Elma Methodist Church parsonage on September 14, 1909, he married the former Mary Alma Coons.

Surviving are a sister, Mrs. Esly Pitt (Mary Belle), of Williamsburg; brothers Fred of Morrisburg and Lorne of Hamilton, and several nieces and nephews. He was predeceased by two brothers, James and Ford, and sisters Marjorie and Ann Jane.

Rev. Nathan Bowering and Rev. David Chappell conducted the funeral service in Winchester Springs United Church on September 17. Mr. and Mrs. Sheldon Robinson sang a duet.

Pall-bearers for interment in Maple Ridge Cemetery were Cecil and Garfield McIntosh, Wray McPherson, Ralph Allison, Thomas and Harry Holmes.

J. A. Black

Death struck a cruel blow in the untimely passing of two-year-old Jeffrey Allan Black. He died as a result of an unfortunate accident.

Born July 13, 1963, he was the son of Bert Black and Margaret Hopkins, who survive, with his sister and two brothers. Mourning also are his grandparents and many other relatives and friends.

Rev. W. E. Black spoke comforting words to the bereaved family at funeral services in Mountain United Church.

Mrs. Carl Simms sang "Round The Throne of God" during the service. Many beautiful floral tributes were received by the grieving family.

Pall-bearers for interment in Maple Ridge Cemetery were John VanBridger, Kenneth McLaren, Doug. Scott and Garth Workman.

For Sure-Fire Results, Try Press Classifieds

Fashions For All Ages
At The Fashion Show
presented by
THE JO-ANNE SHOPPE
WINCHESTER, ONT.
North Dundas District High School
Wednesday, September 29th
Commencing at 8:00 p.m.
DOOR PRIZE — $100.00 Jo-Anne Shoppe Merchandise Certificate
Other Prizes — Refreshments — Admission $1.00
"Proceeds To N.D.D.H.S. Student Council"
THOSE WISHING TRANSPORTATION ARE ASKED TO PHONE WINCHESTER 774-3238

First Attempt . . . Very Rewarding

A past president of the Chesterville Fair Harold Faulkner of Morewood was instrumental in having a Winchester Springs woman, Mrs. Delbert Young, enter some of her cooking in the various classes at Chesterville Fair. And it must have tasted as good to the judges as to Mr. Faulkner because it won several prizes.

Mrs. Young took a first prize of $12 for a Christie's Graham Wafer pie, sold it after the fair for $1 and had a $13 pie. In the Five Roses Special the contestant won with a white layer cake and received the $3 prize from the Winchester IGA for the newest contestant winning the greatest number of points in Class 23. Not through yet, the cook had another special and won the Nestle's prize, and had a grand total of five firsts, seven seconds and four thirds in her first year of competition.

Prize money and sale money totalled $37.95. Not bad returns from a suggestion to a good cook from a good friend.

ENGAGEMENTS

Mr. and Mrs. Lyall Allen, of Kemptville, R. R. 3, wish to announce the engagement of their eldest daughter, Noreen Gwendolyn, to Murray Allan MacPherson, son of Mr. and Mrs. Jack MacPherson, of Kincardine, Ont. Marriage to take place in St. Andrew's United Church, Hallville, on October 23rd at 3.30 p.m.

* * * *

Mr. and Mrs. Harry H. Williams, R. R. 1, Mountain, are pleased to announce the forthcoming marriage of their only daughter, Carol Lorraine, to Mr. James Winston Helmer, son of Mr. and Mrs. Stanton Helmer, of Winchester. Marriage will take place in Vancamp United Church on Saturday, October 16th, 1965, at two o'clock.

Back To College

Leslie Dawley, a student at the University of New Brunswick, has returned to his school to enter his second year in the Science and Engineering Faculty. Les, son of Mr. and Mrs. Basil Dawley of Winchester, successfully completed his first year.

Winchester Trade Fair

Dont forget the last two days of the seventh annual Winchester Trade Fair in the Community Centre. Exhibits, prizes, entertainment. Doors open at 7 p.m. each evening. Be sure to attend.



Mr. and Mrs. George Lloyd Bell

Mr. and Mrs. George Bell who were married in Winchester United Church September 3rd. The bride is the daughter of Mr. and Mrs. Jack Hatcher of Winchester, and the groom the son of Mr. and Mrs. Orland Bell of Inkerman. They reside in Ottawa.

St. Paul's WMS First Fall Meeting Held

The W. M. S. of St. Paul's Presbyterian Church held their first Fall meeting in the S. S. Rooms with 25 members and three visitors present.

Mrs. Robinson welcomed all and conducted a lengthy business meeting. She thanked those who helped make the Thank Offering meeting so successful. The treasurer's report was very gratifying.

Mr. Jake VanLeur and daughter, Miss Dorothy rendered several solos which were enjoyed by all.

Mrs. McKercher and Mrs. Cooper had charge of a very inspiring devotional period. It was announced that Miss Eleanor Nott was the group's special missionary and members were asked to seek information about her.

BRIDAL FLOWERS
SEE US ABOUT YOUR FLORAL ARRANGEMENTS
MURIEL'S FLOWERS
Ph. 774-2201
WINCHESTER

IGA
First Big Week - Personally Selected
TABLERITE RED BRAND BEEF
CANADA'S FINEST - GOVERNMENT INSPECTED
BEEF ROUND UP
Western Style
Blade and Round Bone
SHOULDER ROASTS
Selected For Pot Roasting 43¢ lb.
TABLERITE
Cross & Short Rib Roasts lb 59c
CHOICE
Rib Steaks 89c lb
TABLERITE BEEF SHOULDER and
Blade Steaks 59c lb
BONELESS OTTAWA
Pot Roasts lb. 59c
BONELESS IMPERIAL and
Windsor Roasts 79c
BONELESS
Savoy Roast lb. 79c
TABLERITE — Short Cut, Chef Style
Prime Rib Roasts, lb. ..... 79¢
FRESHLY GROUND — for Patties
Hamburger, lb. ..... 39¢
MEATY
Short Ribs of Beef, lb. ..... 35¢
PURE — 1-lb. pkg.
Beef Steakettes ..... 59¢
BY THE PIECE
Bologna, lb. ..... 35¢
TABLERITE — 1-lb. pkg.
Sliced Side Bacon ..... 89¢
ONTARIO NO. 1
BLUE GRAPES
6 quart basket 99c
CANADA NO. 1 N.B.
TABLE POTATOES ..... 10 lbs. 29c
ONTARIO FANCY
McINTOSH APPLES ..... 3 lbs. 35c
NEW CROP OUTSPAN
VALENCIA ORANGES ..... 5 lbs. 89c
LOCALLY GROWN — large size
GREEN CABBAGE ..... 2 for 25c
ONTARIO NO. 1 MARSH
WASHED CARROTS ..... 3 lbs. 19c
AYLMER FANCY — 20-oz. tins
TOMATO JUICE ..... 2 for 29¢
ROYAL GUEST — 20-oz. tins
STANDARD PEACHES ..... 4 - 88¢
TOP VALU SPAGHETTI or — 2-lb. pkgs.
READY-CUT MACARONI ..... 3 - $1
DEL MONTE — 10-oz. tins
FANCY PEAS ..... each 10¢
TOP VALU INSTANT — 3-lb. pkg.
POWDERED MILK ..... each 99¢
CLARK'S — 20-oz. tins
BEANS with PORK ..... 2 for 39¢
Special Pack HOSTESS — pkg. of 100
TEA BAGS ..... each 69¢
SNYDER CHOICE — 20-oz. tins
DICED BEETS ..... each 10¢
CLARK'S — 10-oz. tins
TOMATO SOUP ..... each 10¢
VANITY — all colours — 2-ply rolls
TOILET TISSUE ..... 8 for 89¢
BILLY BEE — 16-oz. tin
CREAMED HONEY ..... each 33¢
IGA — 20-oz. tins
PINEAPPLE JUICE ..... 2 for 35¢
20-oz. Container
GRANDMA MOLASSES ..... 2 - 49¢
15-oz. Tins
ZIP DOG FOOD ..... each 10¢
SUNNY ORANGE FROZEN — 6-oz. tins
ORANGE DRINK ..... 3 for 49¢
RUPERT FROZEN HALIBUT — 20-oz. pkg.
FISH and CHIPS ..... each 69¢
BLACK DIAMOND — 16-oz. jar
CHEEZ PLEEZ ..... each 65¢
SHIRLEY GAY 24-oz.
APPLE PIE ..... each 39¢
SHIRLEY GAY — pkg. of 6
BUTTER TARTS ..... each 45¢
WALKER BANANA CREAM 16-oz.
DOME CAKE ..... each 59¢
COLGATE — family size
TOOTH PASTE ..... each 89¢
LIMMITS — all flavours
DIET WAFERS ..... each 78¢
BARCLAY'S IGA WINCHESTER IGA PORTEOUS'
WILLIAMSBURG LEN STECK VERNON

The Historic Battle Of Britain

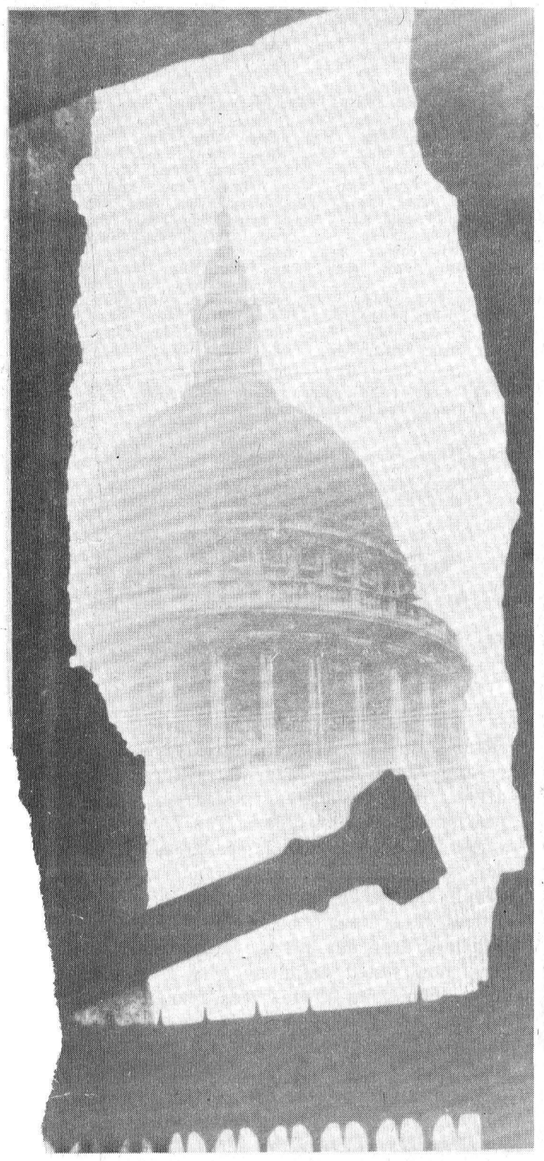

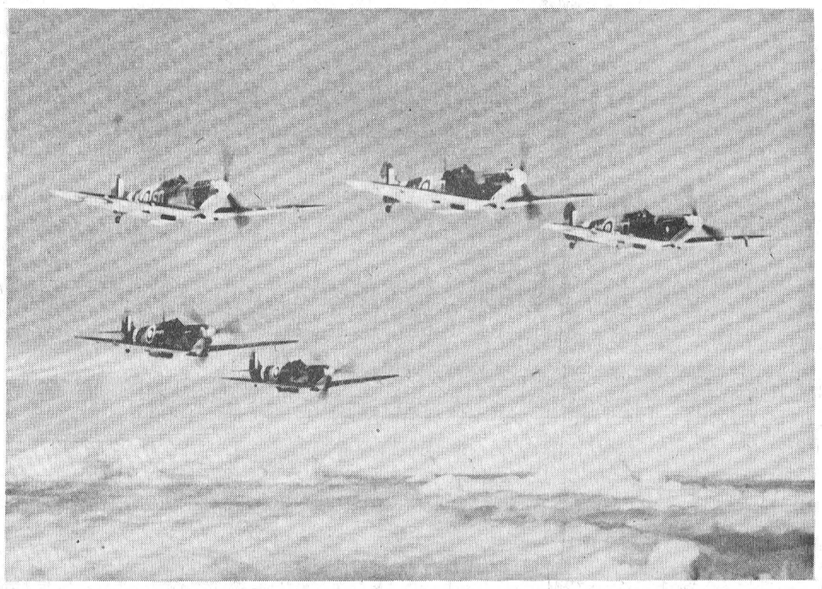

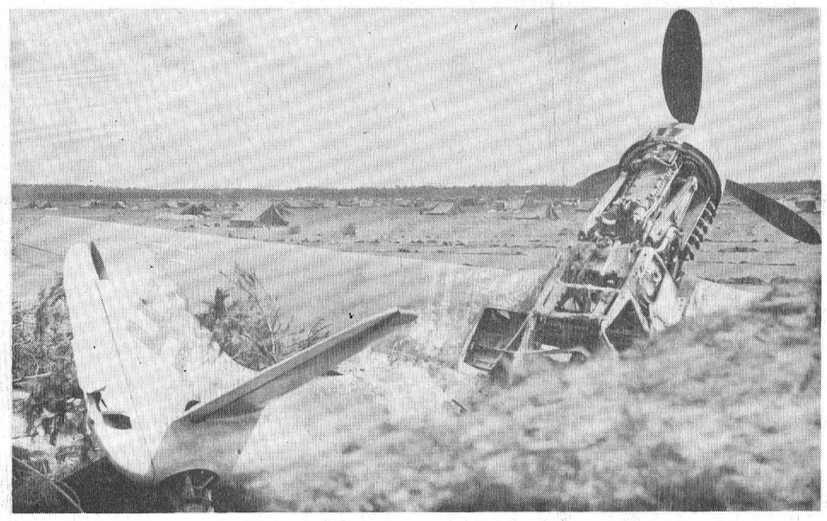

25 Years Ago

A quarter of a century ago Britain survived her darkest hours by hurling back the German Luftwaffe in the Battle of Britain, fighting in the skies of England from June through October 1940, and causing Winston Churchill to utter his immortal words:

"Never in the field of human conflict was so much owed by so many to so few."

Numbered among the "few" were Canadians who served as aircrew and groundcrew in Fighter, Bomber and Coastal Commands. These men served with the RAF and with two RCAF Squadrons. It was the RCAF's baptism of fire as they won their first victories and suffered their first casualties.

The battle was won.



. . . Her Finest Hour

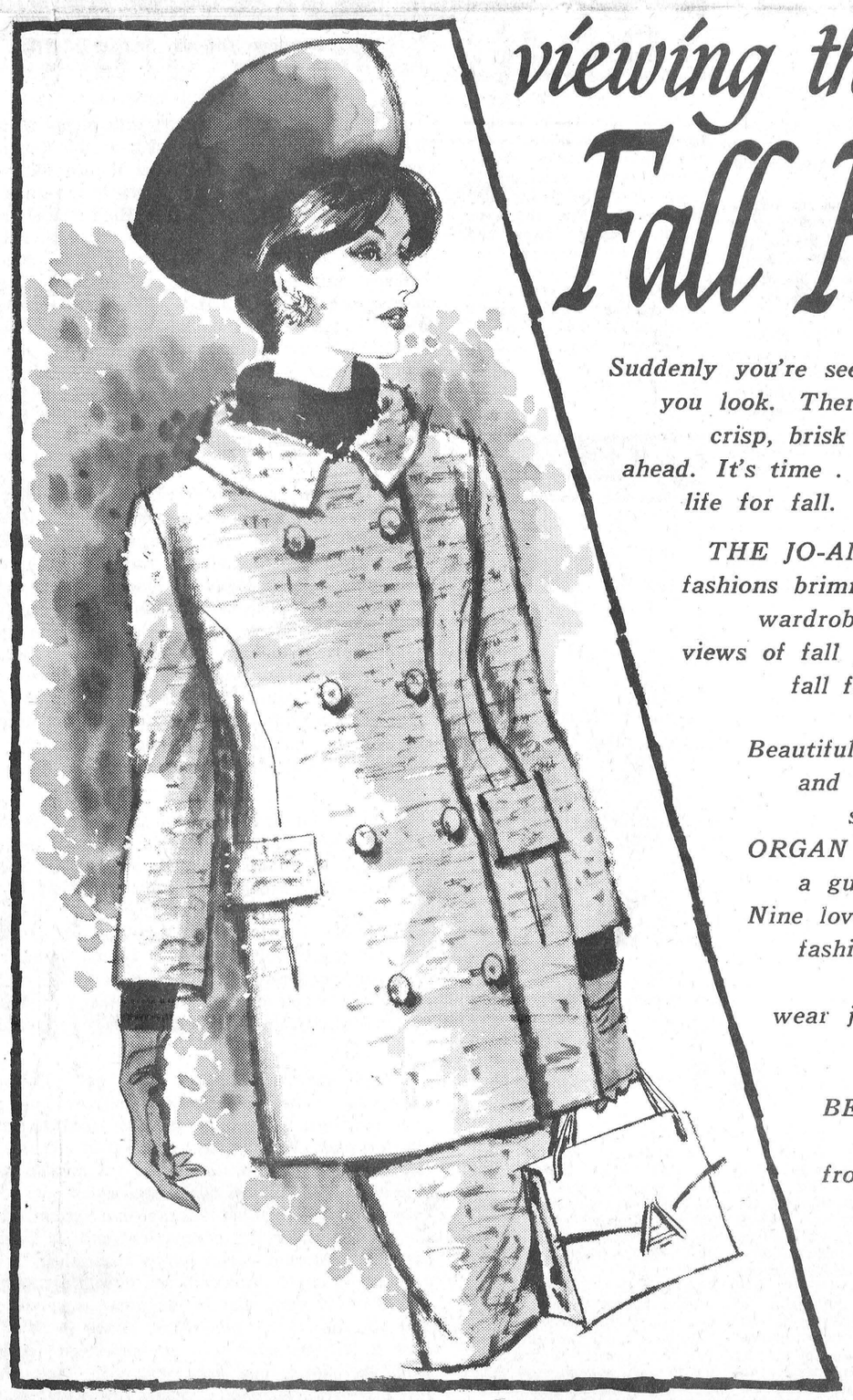

viewing the
Fall Fashions

Suddenly you're seeing signs of fall everywhere you look. There's a zestful note in the air, a crisp, brisk feeling that hints of excitement ahead. It's time . . . to start leading the livelier life for fall. To help you

THE JO-ANNE SHOPPE is presenting fall fashions brimming with new ideas for your wardrobe . . . see the news and hear the views of fall previewed in the parade of fall fashions.

Beautiful notes from the magical Leslie speakers and the magnificent Conn Rhapsody organ will set fashion to music. FAWCETT'S ORGAN AND PIANO STORE will proudly present a guest organist at the versatile Conn. Nine lovely models will be wearing styled and fall fashioned shoes from the WINCHESTER SHOE STORE. Each of the girls will wear jewellery selected from the stock of FAWCETT'S JEWELLERY.

BEAUTY COUNSELLOR cosmeticians will provide the make-up and the flowers will be from MURIEL'S FLOWERS.

N.D.D.H.S. Auditorium

WEDNESDAY September 29

at 8:00 p.m.

SPONSORED BY N.D.D.H.S. STUDENT COUNCIL

PRIZES ENTERTAINMENT LUNCH

You're in luck... . . . with a numbered ticket you may win . . .

- A $100.00 MERCHANDISE GIFT CERTIFICATE FROM THE JO-ANNE SHOPPE
- HOSIERY FROM PHANTOM
- GIFT FROM CARLYLE KNITTING MILLS
- FOUNDATIONS FROM EXQUISITE FORM
- FLOWERS FROM MURIEL'S
- GIFTS FROM SHAMROCK SPORTSWEAR

save your stub for the drawings

Presenting . . .



Joan Baxter (MacLeod)

Nine years Women's Commentator at Radio Station CFRA, Ottawa. Now, freelance writer, broadcaster and fashion commentator.

Jo-Anne Shoppe
Winchester - 774-2003

WINCHESTER PRESS

WORKMAN BROS., Publishers

Established in the year 1888

Published Wednesday Afternoon Dated Thursday.

Subscription Rates: $4.00 per year in Canada; $5.00 per year in the U. S. A., payable in Advance.

Member of the Canadian Weekly Newspapers Association and the Ontario Weekly Newspapers Association

Guaranteed Circulation over 2750

Advertising Rates on Request.

Authorized as Second Class Mail, Post Office Department, Ottawa.

Volume Seventy-Eight Thursday, September 23rd, 1965

A Cabinet Minister?

The tide may again be changing. Thus far in the early election campaigning there has been little of anything, but nothing. Given a few more days and Canadian electors can bet their last thin dime that the climate will change.

This campaign will undoubtedly be a lively one. Not just because there are several issues, and good ones at that, but because the anti-Diefenbaker tide of two years ago may be changing to the Diefenbaker band wagon. Across the country come sounds of disenchantment with the present Liberal regime and more and more announcements of former outcasts once again joining the Progressive Conservative hunt behind the head lion tamer. Names like Hees, Basset, Hogan and Goodman are only a few of the PC stalwarts who bolted in the last election but who are back ready to rally forth once again. Add to this the provincial strong men like Robarts, Stanfield and Roblin and the list looks like a first rate contest for celebrities only. It could make a big difference.

And if it does, don't be too surprised if our own Jean Casselman Wadds is not in the thick of things when it comes to cabinet posts. Of course all of this is dependent on a Tory win. Right now the money is getting closer to even steven and if the trend continues the betting fraternity could be favouring John and company when election day rolls around.

Mr. Diefenbaker has long believed in a woman cabinet minister. The feeling between the Chief and Mrs. Wadds is warmer than it is cool, with both holding respect. With six years behind her and three highly successful elections, Mrs. Wadds is campaigning in this one as ardently as her first. In her years in the House of Commons she has gained invaluable experience, she is now a veteran and, by family tradition, she has been well steeped in politics.

Add to this her United Nations appointment, her parliamentary secretary's post, the many committees of which she has been a member, her educational background and her general knowledge of Canada and she becomes a logical choice for cabinet material.

This, of course, may be purely speculation. But don't be surprised, again if the Conservatives are victorious, if Mrs. Wadds becomes the next woman member of the federal government cabinet.

Between her and this possibility are two hurdles. Firstly, she must be nominated next Monday evening at the annual Grenville-Dundas PC convention. Who to oppose her? And secondly, she must again be victorious at the polls on election day. Only a complete reversal of form on the part of electors in this riding will defeat her.

This could well be Mrs. Wadds' most important election.

National Immunization Week

Canada's 23rd National Immunization Week is being observed from September 19th to 25th. This event, organized by the Health League of Canada, in addition to National Health Week, occupies a special niche in the programme of national health education because of the particular significance of methods for the control of communicable disease which may be prevented and immunizing agents which render the human body immune to their attack. Maladies in which immunization is applicable include diphtheria, poliomyelitis, tetanus, whooping cough, smallpox and to some degree tuberculosis. Recently a vaccine has been discovered to prevent measles and since measles is more prevalent than any of the other diseases named it is hoped that it will soon become available for general use. Measles is a disease which is much more serious than people generally realize. In Canada although 85,000 cases are reported every year the actual number of cases is much greater. During an eleven-year period the average number of deaths from this disease varied between 53 and 177. During this same period there were no deaths from smallpox and last year only 25 cases of diphtheria in Canada. Both of these diseases were formerly veritable plagues. If an effective measles vaccine were used generally the same spectacular result might be expected.

National Immunization Week is a nation-wide attempt at mass education, using all media of education — press, radio, television, addreses before Home and School Associations and Service Clubs, etc. Of course the physician and the public health nurses are an essential part of any such programme but since physicans generally only see patients when they are sick and since milions of people never see a nurse from one year's end to the next, evidently some plan of health education must be devised which will make certain that everyone in the country can be reached.

National Immunization Week and its application by various groups throughout the whole country is the only Canadian effort to make sure that everyone has at least the chance to learn the facts about how the most serious communicable diseases may be avoided altogether. The Health League of Canada again urges parents and indeed all citizens to participate in National Immunization Week by listening to or reading the messages made available by radio, television and the press and if possible add to the success of this important annual event by facilitating the means whereby the Week may be more widely successful. The more widely such an event is observed the more likely we are to see a drop in the death rates from these diseases in Canada next year. You, good citizen, who is reading this editorial might make certain that none of these diseases develops in your family during the coming year.

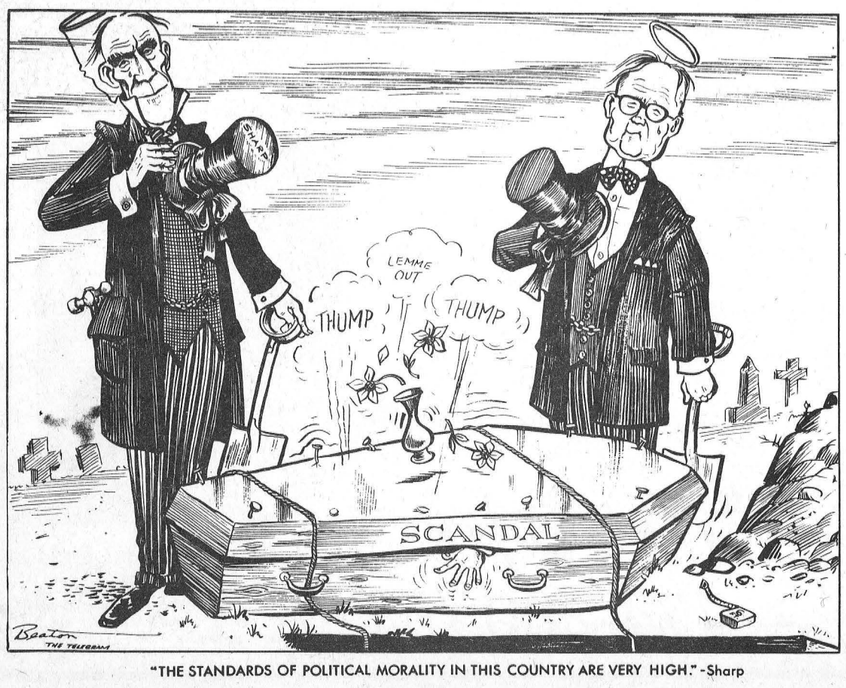

"THE STANDARDS OF POLITICAL MORALITY IN THIS COUNTRY ARE VERY HIGH." -Sharp

A GREENBELT FOR CANADA'S NATIONAL CAPITAL (Sixth in a series)

The master plan for the development of our National Capital Region now being carried out by the National Capital Commission had the foresight to recognize the problems that could inevitably arise with a population explosion in the capital as Canada matured and expanded into a world leader. Since the Second World War, a population explosion *has* taken place in the Capital, with an accelerated expansion of residential construction in the suburbs.

The City of Ottawa, whose population in 1946 was 171,941, today has reached 283,700. The metropolitan area, made up of 13 municipalities on both the Ontario and Quebec sides, has a population of about 475,000. It is expected that by 1976 the metropolitan area will have reached 645,000 with the 1800-square mile, National Capital Region totalling about 700,000. Projections to the year 2001 give the National Capital Region a population of 1,240,000.

In view of such statistics, the need for planning cannot be denied and the work of the National Capital Commission has already resulted in protective town planning measures of which the most important seems to be the establishment of a Greenbelt surrounding Ottawa. To control disorderly physical expansion of the Capital, the NCC has established around the urban area in Ontario a rural-urban semi-circular belt of 41,500 acres extending over a distance of about 24 miles. It is 3 miles deep at its widest point.

Aptly termed the "Capital's Emerald Necklace", the basic reason for the Greenbelt is simple. It is an organized zone of transition between the built-up urban area and the rural region. In short it is the natural link between city and country, but it retains its rural characteristics.

Our National Capital's Greenbelt prevents urban sprawl and stimulates urban renewal by encouraging builders to make the best possible use of available land within the perimeter. It is a source of farm produce from those parts devoted to agriculture. It enables the government to control large tracts of land which may be required for the eventual construction of large buildings and it lends itself to large scale reforestation and helps conservation of water, fauna and flora. The Greenbelt also provides an area for parks, beaches, golf courses and other recreational activities for the public. And, last but not least it ensures attractive approaches to the Capital and is a wise conservation of space for future needs.

The National Capital Commission supervises the development and management of the Greenbelt. Having bought the farms within the perimeter, the Commission leases many of them back to their former owners or to new tenants and demands adherence to certain standards in the hope that the farms in the Greenbelt may become models of agricultural management.

An extensive program of reforestation within the Greenbelt has already begun. Thanks to an agreement with the Department of Lands and Forests of the Province of Ontario, more than 1,700,000 small conifers have been planted on over 2000 acres. When the trees grow large, this region may become a game preserve and a natural park, not to mention the benefits that will be derived from water and soil conservation — another plus in Canada's effort to make the National Capital Region a show-place of the world.

(Next in the series . . . "Gatineau Park — Canada's National Wilderness Playground".)



Farm in the Greenbelt.

Sugar and Spice



by Bill Smiley

Day Of Kisses And Roses

I have the deepest admiration for those men who make a big fuss over their annual wedding anniversary. My wife and I had another anniversary this week, and, as usual, neither of us remembered it until three days after it was past, too late to celebrate.

The reason I admire the anniversary addicts is the sheer boldness of their tactics. Usually, they are about the rottenest husbands in town, on a day-to-day basis. But with one florid, extravagant gesture, they wipe out all their sins of the last 12 months and lay the groundwork for another year of getting away with murder.

Few of these birds are the gentle, meek, timid, humble, hen-pecked husbands this era has spawned, like you and me. Not they. Among their ranks you find the deer hunters, the fishermen, the hard drinkers, the poker players, the philanderers.

And yet, with a combination of utter effrontery and incredible craftiness, they carry it off every year. A big bash of candy, a flourish of flowers, dinner and a night on the town; and the old lady falls for it every time.

This is the part I can't understand. Women, especially women who have been married for a few years, are not notoriously soft-headed. And yet these women, who know perfectly well that the old man is a two-timing heel, an incipient lush, or a big-mouthed bum, go all weak at the knees when Joe waltzes in on their anniversary with a potted plant.

I'm not making this up. Let's take my pal Charlie as an example. He's real. I'll change nothing but the names. Charlie wouldn't be caught dead taking his wife to church or the movies, during the year. He takes his holidays in the fall, when the boys are going deer-hunting. Mabel stays home. It gives her a good chance to rake the leaves and get the storm windows on.

When Charlie finishes a day's work, he has a couple or six quick ones with the boys, grunts at Mabel a few times during dinner, grabs his curling broom or golf clubs, and heads out the door.

Charlie's idea of a pleasant social evening for Mabel is to send her over to visit her sister while he has the poker gang in. After, of course, she has made a huge lunch for the boys.

Charlie has a lot of trouble with Mabel's extravagance. Heck, he gives her thirty dollars a week to run the house and feed and clothe the kids and herself, and she just runs right through it, as though the stuff grew on trees. Sometimes she hasn't even enough left on Saturday to buy his weekend case of beer.

He had me close to tears as he told me about the folly of letting women handle the money. With golf and curling fees up this year, and a new rifle to buy for the hunting trip, he figured he might just hafta cut down on the house allowance, if they were going to make ends meet.

Now Charlie, while a pleasant enough fellow to the world, and a real swinger with the boys, as a husband and father is not only a rat but also a fink. And Mabel, who is no dope, knows it.

But you should have seen her the other night, when she dropped in to pay my wife back the five bucks she's borrowed recently. Her eyes were shining and her poor, harassed face was all lit up, as she told us about the wonderful thrill of their anniversary celebration.

Charlie had come straight home after work, without drinks and with roses, hustled her into her glad rags and taken her out to the golf club for dinner. She'd had to come home with some friends, because Charlie had wandered into the locker room and got involved in a poker game. But she just couldn't express her appreciation of his thoughtfulness and kindness in remembering their anniversary.

My wife's comment, later: "I'd cut his throat."

WICKS' WEEK

—By BEN WICKS



"I hear that Canada is having an election."

Of Many Things

By AMBROSE HILLS

MANY HANDS . . .

Canadians have been taught to expect costly benefits from the federal government. Family allowances, old age pensions and the like are taken for granted, and there are demands that they be increased. A national health plan is under consideration and the platforms of most political parties include many social benefits too sweet to be resisted.

Can we afford all these good things?

Not unless all sectors of the economy carry a share of the load.

Crown corporations, for example, are going to have to be put on a paying basis quickly and turn over a fair portion of their earnings to meet the cost of social services. This is not to pick on crown corporations. I believe some of them have served a useful purpose. But it becomes necessary, as governments spend more, to insist that all segments of society contribute their utmost. Some crown corporations by their very nature are not expected to make money; but they could at least practice more thrift in their operations and release the money saved for other uses.

Co-operatives, too, are going to have to pay more toward these social benefits. After all, members of the co-operative movement get old age pensions, family allowances and so forth just like the rest of us. The co-op movement was begun by high minded, idealistic men and women. Surely their successors can now see the need to contribute more fairly than they now do to the cost of pensions, health care and all the rest. Yet it is amazing how indignant some of them get when it is proposed that they dig in and help shoulder this load.

The Seventh Column

The speculation should be over and the dou finally dispelled about Ontario Hydro's intentions cerning the growing Winchester Rural Operating office. In an official announcement from Hydro pearing for the first time in The Winchester Pres week, the general plan is spelled out. The loca will grow, become one of Ontario's largest, people will be employed and administrative and offices will eventually be expanded. There are stil details to iron out but the officials of Ontario have now stated definitely what they have i From their point of view it is a sound move a where we sit in Winchester it can do nothing for the economy. There are still some meetin held, some plans to be finalized and some agr to be made, but we are certain that the council municipality and Hydro officials will reach agre on all points which in the end will assure the c ation of a valued relationship between Hydro an chester.

If you haven't been over to the Trade Fai there's still lots of time. To-night and Friday the doors swing open again after a successful nighter. There's plenty of colour, lots to see and some good entertainment, a first rate talent and numerous prizes. It all shapes up as top dra family entertainment — and the kids get in if they go with their parents. See you at The Tr Fair!

It's an exciting Fall season with plenty to do all regardless of age. Last week at the Commun Centre it was the Legion's annual Monster Bingo, t week the Trade Fair and next week in the huge aud torium at North Dundas District High School the Jo-Anne Shoppe Fashion Show. It's an "especially for the ladies" night but the male side of the family is cordially invited to come out and see where part of his cash is going to be invested in the next few weeks. And, as usual, Arn and Myrtle Dukelow, owners of the popular Jo-Anne Shoppe, are donating the proceeds from the Fair — this year to the NDDHS Student Council. Beautiful setting! Beautiful models! Beautiful fashions! Next Wednesday night should be what else . . . a beautiful night!

Remember, a couple of months ago? What are we going to do? We need rain, rain, rain, rain! Well, we got just that . . . rain, rain, rain, rain! And we are still getting it. And that drought which really was never too serious in the beginning has turned the crops and the pasture lands into lush green (cash to you). But not so green if the crops don't start to come off the fields, and soon. Matter of fact, it's been so wet around here the last few weeks that now instead of rain makers they're thinking of hiring a company of "rain stoppers." No doubt the stoppers will take the crystals out of the air — and then in a month or so we'll have a dry spell.

Canada Savings Bonds, 1965 issue, are just around the corner, and according to the people in the know the interest rate average will be even better than the 1964 issue. Government bonds have proven to be a most popular investment with Canadians, mostly because of their security, cash value plus interest at any time, the ease in which they may be purchased, and a reasonably good return on the invested dollar. So if you have a couple of bills stuffed away in the stocking better shake 'em loose and get ready to invest.

Read the pension plan book yet? Colourful little piece of literature, isn't it? Tells all about you, your employer and your future of security under the new plan. Well, at least that's what you think it tells you. But there are still a lot of loopholes particularly for the business owner who again gets roped with setting up another bookkeeping system, about the tenth set, for the government and its "social" services. Just as a starter here's a question: If you are, say 40 or 42 years old, you donate to the plan for 10 or 15 years and for no other reason except that you want to — you retire, where in the book does it tell you what you can expect to get back from the money you have invested? Well, that's just one of the loopholes. There are others in this plan which could have been better if more time had been taken to prepare it.

DISTRICT NEWS • VERNON • RUSSELL • OSGOODE • METCALFE

Vernon

Mr. and Mrs. John Porteous visited in Ottawa with Mrs. Rolland Nesbitt and Miss Ruth Hill on Friday evening, having met them at the airport where they arrived after having been on a four-weeks tour to the West Coast, Honolulu and other parts in the United States. They visited many friends and also attended the funeral of their uncle, Mr. James McConnell, of Ladysmith, Wisconsin. He was born at Reid's Mills in July 1872. Interment was made at Bruce, Wisconsin.

Mrs. Larry Sayant attended the wedding of her niece recently in Toronto.

Messrs. Bill and Roy Porteous attended the IGA Convention held in Ottawa last weekend.

Mr. and Mrs. Gordon Kennedy and family were Saturday visitors of Mrs. R. A. Campbell.

An anniversary dinner was held at the home of Mr. and Mrs. Edwin Snider on Saturday evening, in honour of their 25th wedding anniversary.

Dinner guests were: Mr. and Mrs. Clinton Lewis and Mrs. George Lewis of Dalmeny, Mr. and Mrs. Alvin Phair and Mr. and Mrs. Wayne Phair of Ottawa, Mr. and Mrs. John Millar, Blossom Park; Mr. Ed. Lewis and Barbara, Mr. and Mrs. Wesley Lewis, Mr. Charles Acres, and Mrs. Fred Lewis.

Following the dinner cards were enjoyed and a social time held.

Centennial Entries

Carleton County Farmers, have you entered the Farmstead and Rural Improvement Project? The competition is open to all farmers in Ontario and is organized on a county and provincial basis. The objective of this program is to encourage the farmers to clean up, dress up, and paint their property in preparation for Canada's Centennial.

Entry forms can be obtained from the local Women's Institutes or from the Agricultural Office at Bell's Corners.

The Department of Agriculture will make a grant to the county on the following basis:

Up to 50 completed entries, $6 each; 51 to 100, $7; 101 to 150, $8; 151 to 200, $9.

Entries close next week, October 1st, and inspections for those who have already entered are underway.

Two inspections of farms are required and awards will be on the judges' scores for improvements carried out between dates of inspection. The second will be by September 1966.

Russell WI

The September meeting of Russell Women's Institute was held at the home of Mrs. Leonard McEwen, and opened with a dessert and coffee party.

The speaker of the evening was Mr. Wendell Stanley, Registrar for Russell County. His topic was "The Early History of Russell Village."

One hundred dollars was voted towards the building of a Centennial swimming pool in Russell.

At the close of the meeting an Auction was held, selling articles donated by the host. Proceeds will go to the Retarded Children's Fund at Smiths Falls.

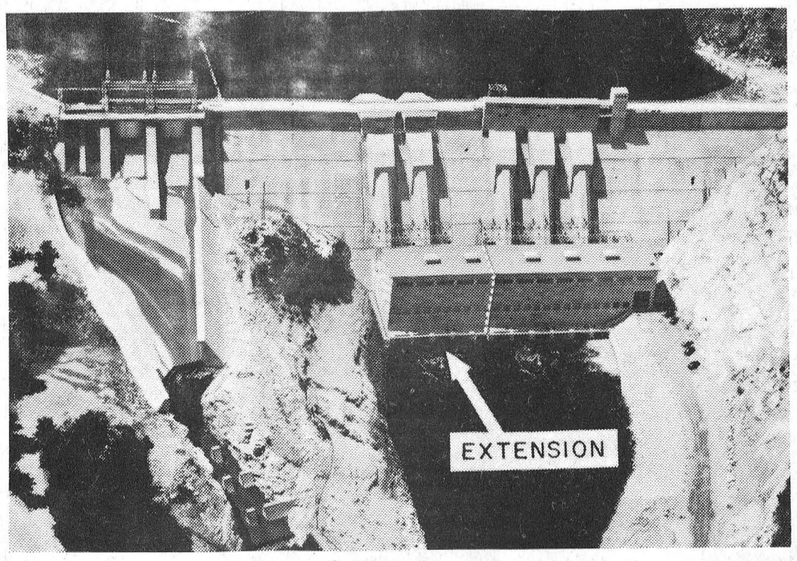

Ontario Hydro Continues Madawaska Expansion

Plans for an $11.5 millon extension to its Stewartville Generating Station, 8 miles southwest of Arnprior on the Madawaska River, were announced this week by Ontario Hydro. This is the third major power development on the Madawaska authorized in the past 14 months.

Two 50,000-kilowatt generators will be installed at Stewartville. On completion in 1969, the plant will have a total capacity of 161,000 kilowatts. The Madawaska River is growing in importance as a source of hydro-electric power. Ontario Hydro has plants at Barrett Chute, Stewartville and Calabogie.

Commenting on the announcement, Chairman W. Ross Strike said: "We are carrying on a steady program of development of remaining hydro-electric sites and redevelopment of existing plants to increase their peak output. While these projects are small in relation to our rapidly growing needs which must be met largely from new thermal stations, they are nevertheless significant and economical sources of new power."

Last Spring Hydro announced extensions to its Barrett Chute plant, 17 miles upstream from Stewartville. Construction at Barrett Chute, adding two 60,000-kilowatt generators, will start in the summer of 1966. Meanwhile, work is advancing rapidly on a 139,500-kilowatt station at Mountain Chute, 25 miles upstream from Stewartville. By 1969, the four Madawaska River plants will have a total generating capacity of 465,500 kilowatts.

penstocks added to supply two new 50,000-kilowatt generators.

PICTURE

Stewartville hydro - electric station, eight miles south-west of Arnprior, as it will appear in 1969 after $11.5 million extension. Ontario Hydro has announced plans to raise the capacity of this Madawaska River plant to 161,000 kilowatts. Powerhouse will be extended left of the dotted line and

Corn Kings

Results of the field crop competition in silage corn, conducted by Metcalfe Agricultural Society, have been announced. 25 competitors took part in the contest, and prize winners were as follows:

1st, Bert Velthuis, Osgoode; 2nd, Donald Hope, Metcalfe; 3rd, J. A. Anderson & Sons, Ramsayville; 4th, Russell Anderson, Winchester; 5th, Weldon Lancaster, Metcalfe; 6th, Harold Cowan, Winchester; 7th, J. Eldon Craig, Metcalfe; 8th, George Drew, Manotick; 9th, Murray Hope, Metcalfe; 10th, Theodore McBride, Winchester.

Judge of the competion was E. H. Wallace, of Bell's Corners.

North Russell W.I. Discusses Purchase Plan

North Russell Women's Institute met in its new Institute home for the September meeting. A large number of members and one visitor were present. The visitor was Mrs. Robert Hamilton, who attended the North Russell School (now the Institute Home). Mrs. Hamilton is now a grandmother.

Several items of business were discussed connected with the purchase of the home.

Plans were made for a trip to L'Orignal to visit the County Council, also to the Glen Stor-Dun Home for the Aged on September 22nd.

Members are reminded that the October meeting will be held on October 26th at the home of Mrs. Asa Sullivan.

Presbytery Names Pastor For Cardinal Charge

The Presbytery of Brockville of The Presbyterian Church in Canada, at its September meeting in Knox Presbyterian Church, Iroquois, on Wednesday of last week, sustained a unanimous regular Gospel Call to Mr. Robert W. Johnson, B.Sc., B.A., of Montreal, Licentiate of the Church, to be Minister of the pastoral charge of St. James Presbyterian Church, and St. Andrew's Presbyterian Church, Cardinal.

Mr. Johnson, a native of Denver, Colorado, and a former businessman and serviceman, is a graduate of the University of Denver, College of Business Administration (B.Sc.); Sir Geo. Williams University, Montreal (B.A.), and the Presbyterian College, Montreal, where he studied Theology and received the Diploma of the College last April.

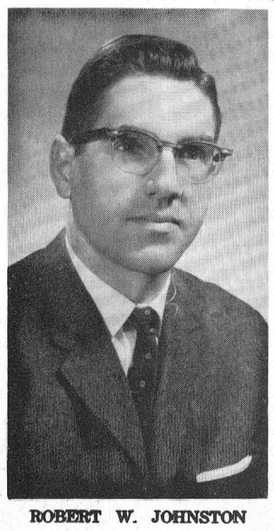

ROBERT W. JOHNSTON

Well known throughout the congregations of the Presbytery, where he has been pulpit supply on a number of occasions, Mr. Johnson was under appointment by the Presbytery as Student-Minister of the pastoral charge of Spencerville, Ventnor and East Oxford during the summer of 1966, being active in Young People's and Young Adult work. He has also assisted in the youth work of the Iroquois community during the past two years, through the congregation of Knox Presbyterian Church, Iroquois, where he also served as Student Minister on a number of occasions.

During the past three academic years Mr. Johnson has been Student Assistant to the congregations of the Presbyterian Church of Ile Perrot and Maisonneuve-St. Cuthbert's Presbyterian Church, Montreal, working specifically with Young Married Couples and Young People's groups.

On Thursday evening, September 23, the Presbytery of Brockville will ordain Mr. Johnson to the Holy Ministry, and induct him into the pastoral charge of Cardinal-Mainsville, in St. Andrew's Presbyterian Church, Cardinal, at 8 p.m. This will be an open service to which members of the community churches are cordially invited, as the many friends of Mr. Johnson throughout the Presbtyery. The ladies' groups of the Cardinal-Mainsville congregations will jointly sponsor a reception for the Minister-Elect in the lower church hall, immediately following the service.

Mr. Johnson will assume his pastoral responsibilities within the charge on Sunday, September 26th.



65th Wedding Anniversary

A well known and popular Metcalfe district couple, Mr. and Mrs. Robert E. Cooper, formerly of Metcalfe, have celebrated their 65th Wedding Anniversary.

They were married September 19, 1900, in South Indian (now Limoges) by the late Rev. Mr. Jackson, a Baptist minister.

They had farmed most of their lives in the Metcalfe district, retiring some few years ago and now reside at the Davidson Rest Home, North Russell. They were both members of Metcalfe United Church, Mr. Cooper being an Elder, and Mrs. Cooper was active in women's activities of the church.

Mr. Cooper was caretaker of S. S. No. 10 Osgoode Public School for 42 years.

They have ten children, all living: Mrs. Ogill Harrington (Ella) of Ottawa; Everett, Metcalfe; Mrs. Hugh Rose (Muriel), Metcalfe; Mrs. Reuben Ross (Hazel), of Lancaster; Lawrence, Metcalfe; Winston, St. Catharines; Chester, Ottawa; Norman and Ken, Metcalfe, and Mrs. Roy Whitley (Marjorie), of Ottawa.

They have 36 grandchildren and 61 great grandchildren.

Shower Held For Bride-Elect

Miss Linda McBride, a bride-elect of this month, was honoured at a trousseau tea given by her mother, Mrs. Theodore McBride, on Saturday afternoon, September 18th.

Pouring tea were: Mrs. A. C. Keeler, Mrs. Clarence Kennedy, Mrs. Clinton Lewis, Mrs. Wilfred Porteous, Mrs. H. M. Lee, Mrs. Archie Sayant, Mrs. Arthur Shore and Mrs. John Boucher.

Serving at the nicely arranged tea were Mrs. Winston Bellinger, Mrs. Trevor Boyd, Mrs. Garry Stewart, Misses Lois Stoodley, Sandra Scharfe, Helen Stoodley, Sharon Irven, Doris Stoodley, Sheila Bolton, Jean Sayant, Rhonda Kennedy, Lissette Clairoux, Cheryl Sayant, Joan Owens and Mary Johnston.

Guests were present from Woodlawn, Fitzroy Harbour, Arnprior, Ottawa, Manotick, Toronto, St. Louis, Missouri, and Vernon and area.

FREE
TV TUNE-UP

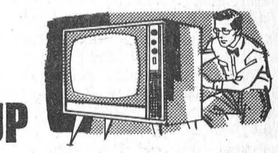

TUBES TESTED IN YOUR OWN HOME
- SEPTEMBER ONLY -
—o— CALL —o—
Don McDonald
VERNON, ONTARIO
Winchester - - - 774-6204
Metcalfe - - - 32 r 12

The Canada Pension Plan and its benefits

Here is what the Canada Pension Plan will do for people like Huguette Samson, a 22-year-old married woman who earns $56.50 a week.

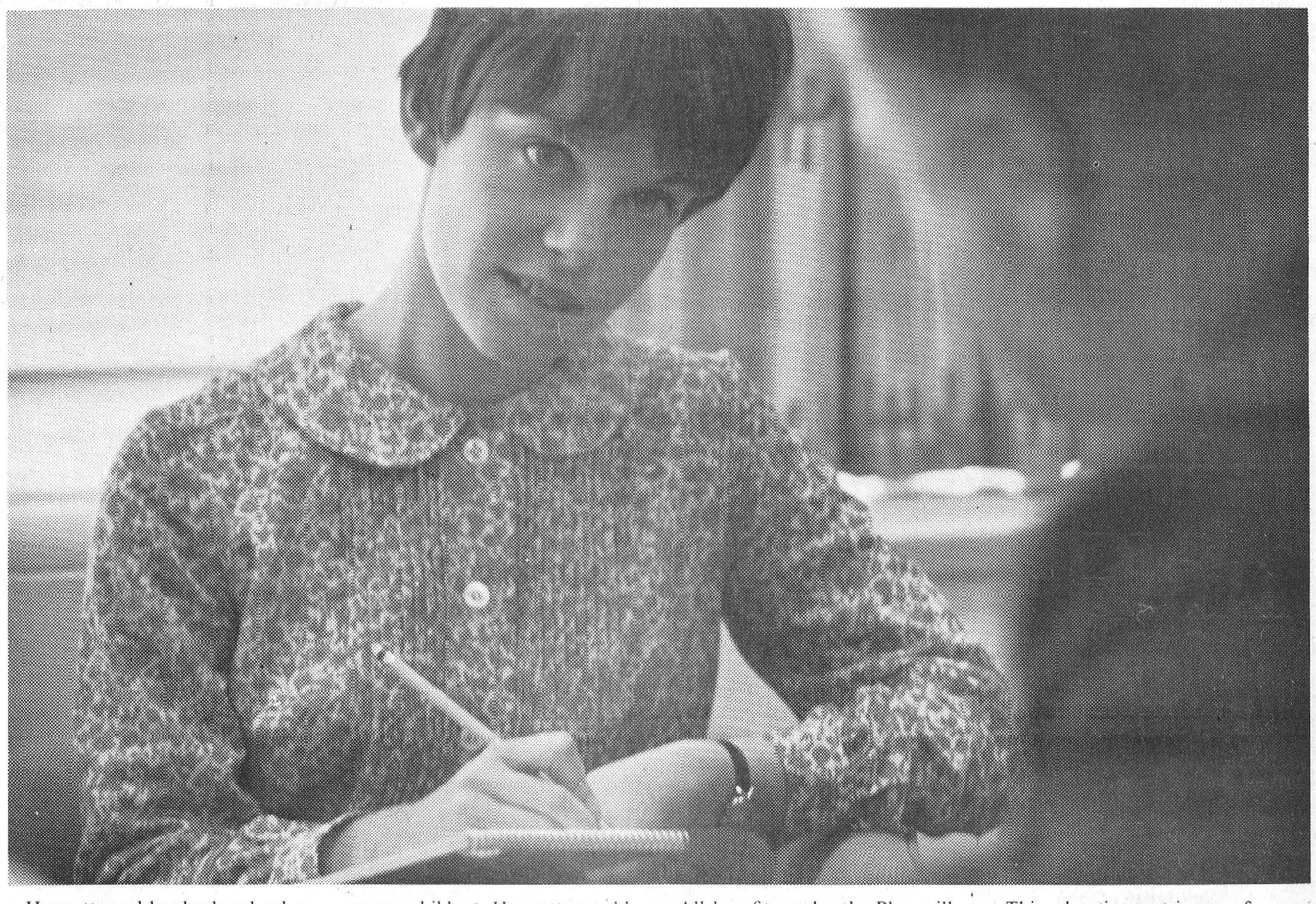

Huguette and her husband, who is earning $4,200 a year, hope that Huguette will work for a few years before family needs require her attention full time.

Assuming that Huguette does just this, her contributions to the Plan will benefit her in several ways. For example, if she works only for another five years, at age 65 she will receive a small retirement pension of $8.38 a month in addition to her $75 a month Old Age Security.

Through her husband's contributions to the Plan, should he die when they have three young children, Huguette would receive a widow's pension of $57.81 a month plus $25 a month for each child—a total of $132.81 a month. She would also receive a lump sum payment of $500.

At age 65, based upon both her own and her husband's contributions she would receive a pension of $57.53 a month plus $75 a month Old Age Security—a total of $132.53.

If she decided to supplement her income at any time by returning to work, she could still receive the widow's and orphan's benefits, could substantially increase her retirement pension, and could also ensure her entitlement to a disability pension if she became disabled.

All benefits under the Plan will maintain their value. The actual benefits payable will probably be higher than those given here since benefits will be adjusted to meet changes in living costs and in wage levels before they are paid and changes in living costs after they become payable.

What will the Plan cost you?

If you are employed and, like Huguette, have earnings of $2,938 spread evenly over the year, you will pay at the rate of 81¢ a week. Your employer will pay the same amount.

This advertisement is one of a series which relates some of the important benefits of the Canada Pension Plan to individual circumstances.

Issued by authority of the Minister of National Health and Welfare, Canada, The Honourable Judy LaMarsh.

CP-55C

News From Mountain and District

Mountain

Mrs. Donald Kavaner of St. Catharines, called on Mr. Harry Christie and Flossie on Sunday.

Mrs. George Conlin and Mrs. Wm. Donovan of Brockville spent Friday at the home of Mrs. John Cameron.

Mrs. Gordon Robinson returned home Sunday after having spent the past week in Ottawa.

Miss Flossie Christie is spending this week at the home of Mr. and Mrs. Walter Spong.

Mrs. John Cameron attended a birthday party in honour of Mr. Roy Hastings at his home in Ottawa on Saturday.

Mrs. Elmer Durant returned to her home here on Tuesday, having spent several weeks convalescing at the home of her son, Mr. and Mrs. Harold Durant.

Mr. and Mrs. Donald Kavaner of St. Catharine, spent the week-end with her mother, Mrs. Thos. Butler.

Mr. and Mrs. Basil Hunter of Brockville had dinner with Mrs. Thos. Butler on Sunday.

United Church Women Meet

The September meeting of Mountain U. C. W. was held in the church hall last Tuesday night with a good attendance.

The president, Mrs. Carl Bryan opened the meeting with the members repeating in unison "The Purpose," after which the roll call was answered with a word out of the Purpose.

The minutes were read by the secretary, Mrs. Lester Bryan, and the treasurer's report given by Mrs. S. B. Simms. The program for the evening was conducted by Mrs. W. E. Black who gave a wonderful talk on the work of the U. C. W. and distributed questions for the groups to discuss. Mrs. Black had on display many books and pamphlets regarding the work of the church.

A worship service led by Mrs. A. Moorhouse was composed of hymns from the hymnary with Mrs. Clair VanAllen as pianist, after which lunch was served by the menu committee.

Mrs. F. Bowman Addresses W. I.

Mrs. Foster Bowman, President of the Dundas Women's Institutes, was the honoured guest at the September meeting of Mountain Women's Institute. She addressed the group with an interesting insight into membership in the W. I. The address was of interest to all and especially beneficial to younger members.

The organization is very anxious to acquire new members for the worthwhile work it carries on in the community and especially for support of the 4-H Clubs.

4-H leaders this fall will be Mrs. Florence Clark, Mrs. Betty Milne, Mrs. Margie Blaine and Mrs. Hugh Desjardins.

The meeting was held at the home of Mrs. Jennie Durant with Mrs. Nancy Hyndman presiding.

Vancamp

Mr. and Mrs. O'Connor of Toronto were week-end guests of Mr. and Mrs. Ray Guy and family.

Sympathy is extended to the family of the late Robert Robinson of Cornwall. Mr. Robinson, who taught school at both South Mountain and Winchester, died suddenly Saturday evening.

Mr. and Mrs. Ellsworth Summers of Cornwall were recent visitors of their daughter, Mrs. Dawson Levere Jr., Mr. Levere and family.

Mr. and Mrs. Winston Bellinger of Vernon, Mrs. Robert Bellinger and Mr. Nelson Bellinger spent Sunday at Kingston with Mr. and Mrs. Arthur Fisher and family.

Mesdames Pearl Levere, Violet Bellinger, Aleitha Williams, Shirley and Verla Levere attended a Tupperware party at the home of Mrs. Wallace Fisher at Metcalfe on Thursday evening.

Sunday dinner guests of Mr. and Mrs. Willis Riddell were Mr. and Mrs. Jack Dowell of Brockville, Mrs. R. Simpson of Winnipeg, Man., Mrs. E. McIntosh of Williamsburg, Mrs. Byron Martin of Hallville, and Mr. and Mrs. Murray Summers and Brian of Winchester.

Hallville UCW Hold Interesting Sept. Meeting

A highly interesting meeting of Hallville U. C. W. was held at the home of Miss Edythe Allen on Thursday evening.

Miss Allen conducted the devotions and opened the meeting with a poem. Mrs. Lyall Allen read the Scripture and Mr. M. Peters led in prayer.

Mr. Benny Steck, of Spencerville, presented pictures of the Holy Land which he had taken at Easter while on a tour with his daughter. Mr. Steck gave such a delightfully interesting commentary that the Biblical scenes became very real to his listeners.

The president, Mrs. Lyall Allen, thanked Mr. Steck and extended a welcome to the guests.

During the business session Mrs. Carmen Cummings reported sending 7 lbs of used nylons to Toronto for Korea, and read a clipping from the Observer telling of hand embroidered quilt blocks sent as a gift from Korean widows in gratitude for used nylons sent them from Canada.

Mrs. T. Butler invited the ladies to meet at her home in October.

Lunch was served by Mrs. Stanley Coleman, Mrs. Byron Martin, Mrs. Douglas Allen and Mrs. C. Cummings.

South Mountain

Mr. and Mrs. Earle Francis attended the christening service of their little grandson, Kenneth Cook, in Cardinal United Church on Sunday morning, after which they entertained at their home in South Mountain the four generations: the parents, Mr. and Mrs. Dale Cook; grandparents, Mr. and Mrs. Melbourne Cook and son, Jeffrey, of Prescott; great grandparents, Mr. and Mrs. William Cook of Cardinal; and the great grandmothers, Mrs. William Gilmoure of Spencerville and Mrs. Thomas Francis of South Mountain.

Mr. and Mrs. Munroe McLeod of Edmonton, Alta., and Mrs. Earl Mulholland of Ottawa were guests during the past week with Mr. and Mrs. Gordon Mulholland.

Mrs. James McKee has returned home after spending a few days with her sister, Mrs. Alice LeBlanc at Cornwall. While there she attended the Salonia-LeBlanc wedding. Miss Donna LeBlanc is a niece of Mrs. McKee.

Mr. and Mrs. Gordon Mulholland attended the gathering at Belleville on Sunday, the occasion being the 25th wedding anniversary of Mr. and Mrs. Ralph Mulholland of Ottawa.

Mr. and Mrs. George Juby and sons, Stephen and Douglas, of Prescott, and Mr. and Mrs. Garry McKee and son, Vickey, of Kemptville, spent Sunday with Mr. and Mrs. Jas. McKee.

Mr. and Mrs. John Kerr of Merrickville were Saturday guests with Mr. and Mrs. Eli Montgomery.

Mr. Dennis Farrell arrived home on Saturday evening after being a patient in the Ottawa Civic Hospital. His many friends will be pleased to see him home, despite the fact he has to go on crutches.

The community regrets to learn of the sudden death of Robert E. Robinson, a former resident and school teacher in this village, who died so suddenly on Saturday evening. We extend our sympathy to the bereaved family.

Sunday guests at the home of Mr. and Mrs. Eli Montgomery were Mr. and Mrs. Percy Dillabough and sons, Aubrey and Brett of Prescott, Mrs. Eldon Jorgensen of Ottawa, Miss Effie Wallace of Mountain,, Mr. and Mrs. Jay Casselman and Linda of Morrisburg, Mr. Thos. Anderson of Brinston and Mr. Wellsley Burleigh of Chantry.



50th Anniversary

Mr. and Mrs. Willam R. McMenomy of Inkerman celebrated the 50th year of their marriage on September 15th.

Mrs. McMenomy was the former Gertrude Berry of South Mountain. The couple were married in Kemptville by Rev. John Webster. After their marriage they started farming south of Inkerman on the farm acreage on which they still live.

They have two children, Mrs. Edward Jackson (Beatrice), of Schnectady, New York, and Harold at home. They have been blessed with six grandchildren.

On Saturday night the McMenomys were guests of honour at a family anniversary party in the Country Kitchen Restaurant—LaSalle Photo.

W. I. Honours Grandmothers

South Mountain Women's Institute held its annual Grandmothers' Party in the I.O.O.F. Hall. The meeting was opened by the president, assisted by the secretary, Mrs. Dwain Graham.

Roll call was answered by each lady modelling a hat made out of garden vegetables. Three great grandmothers were in attendance and a former member of Matilda District W. I. A reading was given by Mrs. Wm. Graham entitled "The Family Album."

The three great grandmothers sang: "Silver Threads Among The Gold." Mrs. H. E. Barry read a historical research on 29 years of South Mountain Institute work. There were prizes for the oldest lady, the one with the most grandchildren, the youngest great grandmother, the newest grandchild, and a door prize.

Mrs. Ian Crerar, of Vernon, demonstrated uses of honey, and recipes for cakes, and gave away honey samples.

The C.N.I.B. Canvass was planned for the month of September.

A delicious lunch was served by the ladies, and a social hour was enjoyed.

CAN YOU HEAR ON THE TELEPHONE ?

The Calitone Telephone Amplifier will help you hear well again. It can be slipped on or off any standard telephone in a second and is small enough to carry in pocket or purse. For FREE demonstration write . . .

Beltone
HEARING CENTRE
Winchester, Ontario

Art and Amy DAYKIN
PHOTOGRAPHY
- Family Groups
- Weddings
- Children
- Adults

OSGOODE - ONTARIO
Phones: Metcalfe 61 r 4
North Gower 489-3528

H. WINSTON ALGATE
OPTOMETRIST
Office will be open in Chesterville, at P. J. Gilroy's Jewellery, Sept. 30 & Oct. 14
For Appointment — Call 448-2355
"To Avoid Confusion" Make Appointments Well In Advance

GOOD TOP SOIL
- CRUSHED GRAVEL FOR DRIVEWAYS
- STONE FOR WEEPING TILE BEDS
- COARSE PIT RUN GRAVEL
- BEST CEMENT GRAVEL
- EARTH FOR FILL

— For Delivery Call 989-2046 —
MEL FORBES, Hallville

COMPLETE AUTO BODY SERVICE

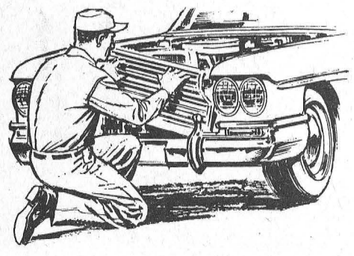

Shapes up like new!

From a dent to a crumpled grille, from a broken window to a faulty door catch, we make everything right . . . put your car in like-new shape, fast. Free estimates.

Boyds
W. J. L. Boyd & Sons Limited
— CHRYSLER — PLYMOUTH — VALIANT — FARGO —
Phone 774-2520 Winchester

A PATZ BARN CLEANER



IS BUILT . . .
★ stronger!
★ with fewer parts!
★ for rugged use!
★ for easier servicing!

Also Manure Stackers, Silo Unloaders and Cattle Feeders

For Complete Information and Installation see
LORNE ACRES
WINCHESTER
Phone: Office: 774-2605
Residence: 774-2643
43tfc

Art Wahlroth
B.A., O.D., OPTOMETRIST
Morrisburg, Ontario
HOURS DAILY EXCEPT MONDAY
9 a.m. to 5 p.m.
Please phone for appointment
543-2502

HYLO
Egg Grading Station
L. KAPELLER, Prop.
Winchester and Chesterville
HIGHEST MARKET PRICES
Paid Daily for our City Trade
2 Electric Grading Machines To Assure You Proper Grade

If it is not convenient for you to bring your eggs to our Grading Stations at Winchester or Osgoode you may leave them at any of the following stores where they will be picked up and your returns left twice weekly:
MacPherson's Store, W. Springs
Miller's Store, Metcalfe

WHY NOT DINE OUT . . . AT THE



COUNTRY KITCHEN RESTAURANT
UNDER NEW MANAGEMENT
OPEN SUNDAY to THURSDAY — 6:30 a.m. to. 1:00 a.m.
FRIDAY and SATURDAY — 6:30 a.m. to 2:00 a.m.
Try Our Sunday Specials
● ROAST BEEF ● SIRLOIN STEAK
● COLD TURKEY PLATE
"WE NOW SERVE ITALIAN PIZZA"
— AIR CONDITIONED FOR YOUR ADDED COMFORT —
DINING ROOM AVAILABLE FOR YOUR
Banquets — Meetings — Parties
— TAKE OUT ORDERS A SPECIALTY —
"Phone 774-2417 For Reservations"

smart people are want-ad minded!
TRY A PRESS CLASSIFIED!

DURANT'S
Flowers & Gifts
Flowers for all Occasions
SEE OUR GIFT SHOP
Telephone 448-2060
CHESTERVILLE
"WE AIM TO PLEASE"

Wincrest Dairy
HOMOGENIZED MILK
2% MILK Cottage Cheese
CHOCOLATE MILK
Buttermilk Ice Cream
YOUR DAIRY NUMBER 774-3630
"INSIST ON WINCREST"
YOU CAN BE SURE OF THE HIGHEST QUALITY AS ALL OUR PRODUCTS ARE MANUFACTURED BY QUALIFIED TECHNICIANS AT CLARK DAIRY LTD., OTTAWA. YOU CAN'T AFFORD TO DRINK ANYTHING BUT THE BEST. ENJOY OUR COMPLETE SERVICE OF DAIRY PRODUCTS.
Two delivery trucks to serve you better. Our products are available in South Mountain; Mountain; Hallville; Inkerman; Ormond; Morewood; Winchester Springs; Chesterville and Winchester.
—SEE OUR EXHIBIT AT THE WINCHESTER TRADE FAIR—
Basil Dawley and Sons

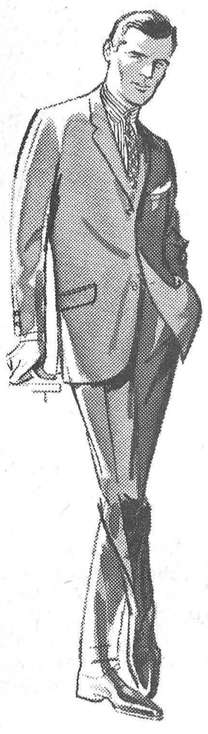

SPECIALS
THIS WEEK-END AT
Morgan's
Men's Wear
WINCHESTER
30 ONLY
Broken Lines
SUITS
Reg. $75.00 & $85.00
TO CLEAR AT
$49.95
All Of High Quality
CASH SALES ONLY — ALTERATIONS EXTRA

Win a trip to Nassau
For Home Heating Comfort

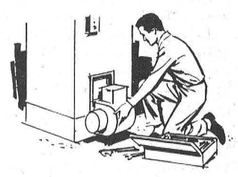

install a GARWOOD Furnace manufactured by Bartco Co. and offering you —
● NEW choice of any colour
● AND Free trip to Nassau Contest, ask for your entry.
* * * *
FREE ESTIMATES given on all types of heating and plumbing jobs. Give us a call.

Home Heat Service—now is the time to have your Furnace Cleaned. Donald Cinnamon, licensed burner mechanic is at your service, call 774-5262 or 774-2600.

Docksteader Brothers Limited
Phone 774-2600 - Winchester

BETTER DEALS ON BETTER USED CARS
NOW IS THE TIME TO TAKE ADVANTAGE OF JOHNSTON MOTOR SALES FALL SPECIALS . . .
We have fifteen models specially priced to please your pocketbook

1947 OLDSMOBILE 4-door sedan, blue, 6 cylinder engine, automatic transmission, body average, good tires. Licence No. J 45149 ..... $75.00

1957 CHEVROLET 4-door station wagon, turquoise and white, 6 cylinder engine, automatic transmission, power steering, radio. You will have to see and drive this one to appreciate it. Licence No. X 30045 ..... $500.00

1960 CHEVROLET BISCAYNE 4-door in blue. 6 cylinder; standard transmission; radio. In Top running order. Licence No. 75290 A $950.00

1957 BUICK 4-door HARD TOP. Radio; V/8 engine; automatic transmission. Clean. Licence No. J 37433. .... Only $450.00

1957 PONTIAC 4-door station wagon in turquoise, 6 cylinder automatic transmission. Lots of good service left in this one. Licence No. X 68875 ..... $175.00

1959 CHEVROLET BISCAYNE STATION WAGON 4-door in grey. 6 cylinder engine; standard transmission. Eager to go. Licence No. X 28931 ..... $450.00

1961 ENVOY SPECIAL STATION WAGON in red and white. Economical 4 cylinder engine; good tires. Licence No. X 18173. Good value at $595.00

1960 ENVOY SPECIAL 4-door sedan in green and white. Smooth running 4 cylinder engine; body very good. Licence No. 76415 A. A bargain at $200.00

1957 CHEVROLET 210 2-door sedan, black and white, radio, 6 cylinder engine, standard transmission, Licence No. 75246A $275.00

1957 CHEVROLET 210 4-door sedan, yellow and black, 6 cylinder, standard transmission, radio. Licence No. J 28706. only $275.00

1959 CHEVROLET NOMAD STATION WAGON 4-door in green. V/8 engine; power steering; power brakes; electric rear window; tinted windshield. Needs some work but good value. Licence No. X 29978 ..... $200.00

1957 OLDSMOBILE "88" 4-door sedan in blue. V/8 engine; automatic transmission; tires good; body very good. Licence No. J 59670 ..... $200.00

1956 DODGE ROYAL 4-door sedan in green. V/8 engine; automatic transmission. Licence No. 74128 A. Good transportation at only $200.00

1956 DODGE 4-DOOR in blue. V/8 engine; automatic transmission; radio. Licence No. 75352 A $200.00

1959 FORD DELUXE 4-door in maroon and white. V/8 engine, automatic transmission; radio. In excellent condition. Licence No. 76743 A $750.00

IN KEMPTVILLE call ROSS MUNRO and JERRY TEMPLETON
IN KARS call A. S. (Al) COOKE
IN METCALFE call ERIC MacDONALD
IN MANOTICK call RUSS PYPER

JOHNSTON MOTOR SALES (Kemptville) LIMITED
Kemptville, Ontario — Phone 258-3403

Williamsburg District News

Williamsburg

Mr. and Mrs. Alex MacPherson have returned home to Regina, Sask., after spending the past week with Mr. and Mrs. Reg. Barkley and other relatives in this community.

Mr. and Mrs. Clifford Weir of Chantry spent Sunday with Mr. and Mrs. Charlie Preston.

Miss Margaret Kaine, of Iroquois, Mrs. Arthur Johnston of Dixon's Corners, Mrs. T. J. Keyes of Winchester Springs and Mrs. G. L. Barclay visited friends in Adams, N. Y. last Tuesday.

Mr. Fred Strader is a patient in the Winchester Memorial Hospital following an accident

Winchester Springs

Mrs. Abram Bailey is spending a few days with relatives in Waddington, N. Y.

Visitors recently of Mr. and Mrs. George Kirkwood were: Mr. and Mrs. Bern Shortt and family of Cardinal, Mr. and Mrs. Fred Bouck, Debbie and Heather, and Mrs. Orrie Bouck of Ottawa, and Mr. Fred Coons of Waddington, N. Y.

Mr. and Mrs. George A. Holmes and Mr. and Mrs. George Wood and John and Miss Lorraine Holmes of Ottawa spent the week-end with their parents, Mr. and Mrs. Harry Holmes.

Callers on Mr. and Mrs. Hector Munro and family were Mr. and Mrs. Nate Casselman of Chesterville, Mrs. Ropars, Mr. and Mrs. T. E. Gunderson of Ottawa, Mr. and Mrs. Floyd Fisher and Mr. and Mrs. Harold Fisher of Riverside Heights; Mas. John Bender of Avonmore and Rev. David Chappell.

Mr. and Mrs. Fred Coons of Waddington, N. Y., spent a few days with the former's parents.

Mrs. H. C. Robinson had dinner on Sunday with Mr. and Mrs. Arthur Adams.

Mr. and Mrs. Cyril Holmes and baby, of Prescott, spent Sunday afternoon with Mr. and Mrs. R. LeCorre.

Major the Rev. J. B. Adams of Oakville, was a supper guest of his parents on Sunday.

Mrs. I. P. McIntosh and Mrs. Jennie McIntosh of Winchester and Mrs. G. L. Barclay of Williamsburg were supper guests of Mrs. T. J. Keyes on Thursday.

Mr. and Mrs. Ernest Dukelow of Spencerville spent Tuesday with Mr. and Mrs. Arnold Casselman.

Mr. and Mrs. Leroy Strader and Mrs. Howard Durant of Winchester called on Mr. and Mrs. Arnold Casselman Tuesday afternoon.

Mr. and Mrs. Charles Ault, of Ingleside, spent Sunday with Mr. and Mrs. Arnold Casselman.

Mr. and Mrs. Matt Hayes and family of Prescott called at the latter's home Thursday afternoon. Heather remained with her grandparents for a few days.

Mr. and Mrs. Arnold Casselman spent Wednesday with Mr. and Mrs. Leroy Strader and Mr. and Mrs. Reg. Strader at Winchester.

Mrs. Delbert Young and Mrs. Myrtle Champion of Waddington had supper Wednesday evening with Mr. and Mrs. Delbert Dillabough and Mrs. Cora Merkley of Dunbar, and on Friday had dinner with Mr. and Mrs. Clarence Scott of Winchester.

Mrs. Myrtle Champion (Newvine), of Waddington, returned home on Saturday after spending the past week with Mr. and Mrs. D. Young. While here she visited several old-time friends —one Mrs. John Wells of Strader's Hill whom she had not seen for 46 years.

Mr. and Mrs. D. Young and Roger spent the week-end in Ogdensburg with Mr. and Mrs. Wm. Hummel.

Mrs. Orrie Bouck and Mr. and Mrs. Fred Bouck and children of Ottawa were guests on Sunday of Mr. and Mrs. Delbert Casselman.

Mr. and Mrs. Don Casselman of Oklahoma, Miss Margaret Casselman of Montreal, were recent dinner guests of Mr. and Mrs. H. E. Robinson.

Mrs. R G. Wilson, of Thornberry, was an overnight guest of Mrs T. J. Keyes.

Oak Valley

Visitors at the Kirkwood home on Sunday were Mr. and Mrs. John Kirkwood, Martha and Michael, of Prescott.

Mr. and Mrs. P. Meerakker called on Mr. and Mrs. T. Hendricks of Ramsayville on Friday evening.

Mr. and Mrs. Dale Wise of Winchester were supper guests at the Tinkler home on Sunday.

Mr. and Mrs. Koekkoek and family of Hallville called on Mr. and Mrs. P. Meerakker on Sunday.

Mr. Tony Lavryssen of Ottawa spent Tuesday with his sister, Mrs. P. Meerakker and Mr. Meerakker.

Pleasant Valley

Congratulations to Mr. James Gilmer of Brinston who celebrated his 82nd birthday last Thursday.

Miss Doris Hunter returned home recently after a holiday at the West Coast. She visited her brothers, Glen and Dale Hunter at Victoria, B. C.

Mr. and Mrs. Roy Gilmer of the U. S. A., Mrs. Howard Robinson and Mrs. Sam Hamilton of Spencerville were callers in the Valley on Sunday.

Miss Isabelle Gamble and Mr. Clarence Gilmer of Ottawa visited his father, Mr. Thos. Gilmer on Sunday.

Born to Mr. and Mrs. Cecil Froats at the Winchester Memorial Hospital on September 16 a son, a brother for Barbara, Ileen and Marlene.

Sunday guests of Mr. and Mrs. David Gilmer and Basil were Mr. and Mrs. Gerald Renkema and Brian of Brockville, Mr. Ross Gilmer and friend of Eastview, and Mr. Alex Scott of Brinston.

Messrs. Junior Blow of South Mountain, Alex Scott of Brinston and Basil Gilmer left on Monday on a trip by motor to the West Coast.

Mr. and Mrs. Lee Kennedy were recent visitors at Winchester.

Mrs. Pat Thibert and Steven, of Kemptville, spent a couple of days with their parents, Mr. and Mrs. Ken Hunter and Doris.

This community extends its sympathy to Mrs. Robert Robinson and family of Cornwall in the sudden passing of a husband and father. Mr. Robinwas a former high school teacher at South Mountain.

Strader's Hill

The sympathy of this community goes out to Mrs. Esly Pitt in the loss of her brother, Tom Cunningham, of Winchester Springs.

We are sorry to report Mrs. Lloyd Beckstead is ill with pneumonia, and Mrs. Nathan Beckstead underwent an appendectomy at Winchester hospital on Friday. We wish them both a speedy recovery.

Mr. John F. Casselman and Nina of Williamsburg spent Sunday with Mrs. Aggie Casselman and Mahlon.

Mr. and Mrs. Ralph Serviss spent Sunday afternoon with Mr. and Mrs. Fred Fawcett of Hanesville.

Mr. and Mrs. Elgin McIntosh and Mrs. Esly Pitt attended the funeral of the latter's brother, Tom Cunningham, at Winchester Springs last Wednesday.

Mr. and Mrs. John Wells accompanied Mr. and Mrs. Fred Beckstead to Newboro where they spent the week-end at the latter's cottage.

Mr. and Mrs. Alton Riddell spent Sunday evening with Mr. and Mrs. Ralph Serviss.

W. C. T. U. September Meeting

Mrs. T. H. Robinson was in the chair for the September meeting of the W. C. T. U. at the home of Mrs. Arthur Christie. She opened with a poem, "Heart of Man" and prayer.

Mrs. Cecil McIntosh lead the devotional from John. Mrs. Robinson read another poem, "Do We Care?" and Mrs. Oscar Wallace discussed Canadian Citizenship, her topic being "Are Old People Citizens?" Mrs. Christie had the clip sheet article, "Narcotics and Addiction," in which several ladies took part.

Five visitors were present as Mrs. T. J. Keyes closed the meeting with prayer.

Next month's meeting will be at the home of Mrs. Eldon Fennell. Members are asked to bring jams, jellies and pickles for gifts to the hospital.



Junior A Softball Champs

Morrisburg Dunbrik Jets are the new Eastern Ontario Junior A softball champions. They won the title by defeating Brockville Police Association girls in the final game Monday evening 9-7. In an extra inning game Kathryn Casselman, pitching to catcher sister Sylvia, struck out 16 Brockville batters.

Throughout the regular season the Jets competed in the St. Lawrence Ladies' League as the only Junior member. Stiff competition with top flight teams from Mountain, Metcalfe, Kemptville, Prescott and Cornwall kept them in trim for their junior playdowns. The same team last year were the Junior C champs.

Victorious, the Jets are, front left to right, Muriel Baker, Karen Grant, Kathryn Casselman, Sylvia Casselman, Dianne Marcellus, Marilyn Whitteker and Muriel Barkley; back row, Coach Bill Duvall, Karen Gallinger, Cheryl Falker, Sandy Scott, Debbie Scott, Betty Barkley and B. L. Deeks, Manager.—Photo by Smith.

SMITH'S
Photo Studio
• PORTRAITS
• GROUPS
• WEDDINGS
• COMMERCIALS
We specialize in . . . Children's Photographs
62 Kyle Drive - Ph. 543-2873
Morrisburg

PHILIPS
NEW LIFE HEARING AIDS
THE AID YOU TRY BEFORE YOU BUY!
MORGAN'S
Personal Hearing Services
BOX 475
WINCHESTER

King FILL UP Says
COMMERCIAL RESIDENTIAL TOO— IS THE KIND OF FINE SERVICE WE HAVE FOR YOU
AT
S.G. BLACK
GASOLINE-DIESEL
HEATING OILS-GASOLINE
MOTOR OILS-GREASES
"SERVICE IS MY BUSINESS"
774-2109 WINCHESTER

Yes...
we stock the
BALDWIN ORGAN
MADE BY CANADIANS FOR CANADIANS
SEE THEM! PLAY THEM! YOU'LL BE THRILLED!
— come in anytime —
Alex W. Davidson
WINCHESTER
774-2102

Black Lumber Co. Ltd.
543-2188 — Morrisburg
BEST QUALITY - LOWEST PRICES
It's a "BLACK" business . . . but we use you "WHITE"

Mothers...
USE YOUR BABY BONUS
FOR EXTRA VALUE AT
Winchester Shoe Store
with every purchase receive
10% off
EXAMPLE . . .
Boys' Oxfords WITH BABY BONUS CHEQUE Regular $5.95 - $6.95 5.36 - 6.26
Misses' One Strap WITH BABY BONUS CHEQUE Regular $5.95 - $6.95 5.36 - 6.26

Save a potful
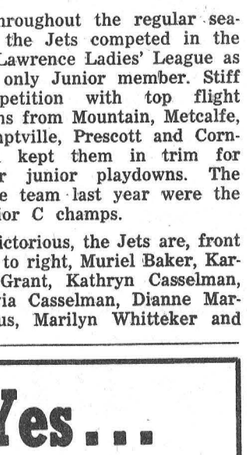
Buy a gallon of Glidden Homogenized Spred Satin and get a quart of Spred Lustre FREE.
With every gallon of Homogenized Spred Satin you buy at regular list price we will be pleased to give you a quart of Spred Lustre for trim and woodwork — Absolutely Free! Your choice of colors is as wide as the rainbow.
G. Ross Wingard
Phone 535-2854 Williamsburg

Look
GALE & GREER MOTORS
HAVE A COMPLETE SELECTION OF NEW 1965
PONTIAC
BUICK
ACADIAN — VAUXHALL and GMC TRUCKS
READY FOR IMMEDIATE DELIVERY
— SEE YOU AT THE TRADE FAIR —
Gale & Greer Motors
(WINCHESTER) LTD.
your PONTIAC — BUICK dealer in the Seaway Valley
Winchester 774-2620 — Ottawa 233-6293

CTC CANADIAN TIRE CORP'N
SPECIAL! LIFE-LIKE DECOYS
Blacks—Mallards and Blue Bills
Foam Plastic Decoy — Tough, life-size, non-crack body. Extra light 1.39
Duck Decoy — Sturdy moulded fibre, realistically painted 1.85
Decoy Anchor Line, 30 lb. test. Per coil .25
Decoy Anchor. Holds them in place. 8 oz. ..... .27
ONTARIO DUCK HUNTING SEASON OPENS SEPTEMBER 25th
Insulated Duck-Hunting Coat $28.77
As above, but not insulated $14.88
Reversible Hunting Coat $28.77
Special Duck Hunter's Pants ..... $ 9.99
COOEY SINGLE BARREL SHOTGUN
A fast-handling, easy-pointing shotgun. Three-piece take-down with genuine Walnut stock and fore end. Rubber butt plate. Automatic ejection. Full pistol grip. Lightweight. 30, 28 and 26" barrel. 12, 16, 20 and 410 gauge. Weighs approx. 5¾ lbs. 28.95
EXTRA! CASH and CARRY BONUS COUPONS
54.95
28.95
104.90
Mossberg 3-Shot Hunter
Sleek-looking bolt-action shotgun with clip. 28" barrel. Smooth lustrous, fine grained Walnut stock. Full choke. Gives hard-hitting power. Safe and reliable. 12-gauge only 54.95
Marlin Model 360-30/30
Lever action Carbine repeater — designed to the most demanding requirements of the Canadian hunter. Seven shots, bead front sight, 20-in. rifled barrel. Walnut stock. Rocky mountain rear sight 104.90
VALUES—RIGHT ON TARGET
1. Duck Boat Paint — Keep your boat well camouflaged. Dolfinite paints resist all weather conditions. 16½-fl. oz. 1.69
2. 'Olt's' Duck Call — Made of hard rubber. Produces true-to-life "quack" of ducks. Easy to use, needs little practice 2.99
3. Pocket Warmer — Keeps hands warm, while you're sitting in the duck blind. Safe, easy to use. Each ..... .99
4. Hunter's Cap — Fluorescent, bright red safety design. In-band turns down to protect ears, back of neck. Warm lining ..... .99
5. Gun Cases — Khaki-Drill — Waterproof; leather handle and trim. Protects your gun from rust. From 42" 2.95
6. Rubber Boots — Insulated ankles and feet. Steel shank. Bright yellow rubber. Cleated soles and heels. Sizes 6-12. Pr. 6.49
7. Buoyant Lantern — Red plastic body with white trim. Moulded handle. Floats, blinks, and is water-resistant. Takes 6-volt battery (extra) 1.99
Save Safely On Ammunition — All the popular gauges — 22's — High Power — and Shotgun Shells.
WATERPROOF PARKA SUIT
Defies all weather. Made of durable imported rubber with cotton reinforced back. Attached hood ties under chin with drawstring. Zippered front, snap fasteners at wrists, huge patch pockets. Trousers have fully adjustable braces. Lightweight, comfortable. Comes in olive-drab color.
Trousers, Med. or Large 3.49
Jacket, Med. or Large 3.89
Knee-Length Coat and Parka — Medium weight. Jacket and hood as above 4.95
Hunters' Safety Vest
You'll be "Safe-by-a-mile" with this Safety Vest. Color-fast fluorescent material. Just slip over your head and tie at sides. Water-resistant. Completely flexible. .95
C-I-L SHOTGUNS
MODEL 607
Slide action repeater in 12, 20 and 410 gauge. Chambered for all 2¾" and 3" shells. In five combinations of gauge, barrel length and choke—12/30" full, 12/28" modified, 12/28" full, 20/28" full, and 410/26" full. Hammerless, side ejection action. Four shot magazine, with 3" shells one less. Length 45½"-47½". Weight 7 lb. Walnut finish stock with pistol grip.
12 GAUGE 87.25
CIL 12 GAUGE box of 20 SHOTGUN SHELLS $3.17
EASY TERMS TO SUIT YOUR BUDGET
CTC CANADIAN TIRE CORP'N
CANADIAN TIRE ASSOCIATE STORE
W. P. Henophy Ltd.
WILLIAMSBURG - Phone 535-2845

Teacher Enrolments At All-Time High

There will be a sharp increase in the number of elementary school teachers available for work in Ontario schools in 1966.

Education Minister William Davis reports that figures from Principals of Teachers' Colleges indicate a substantial increase this year in the number of Grade 13 students enrolling in the one year course. Approximately 4,650 students have enrolled in 1965. This represents a 20 per cent. increase over the 1964 figure of 3,868. Included in this group are 92 students with university degrees taking experimental courses offered for the first time this year—74 at Toronto Teachers' College and 18 at the London Teachers' College.

A total of 301 students enrolled in the one year Second Class course at the Sudbury and Ottawa Teachers' Colleges which indicate a slight increase over 1964.

An enrolment of 38 in the Primary School Specialist Certificate Course at the Toronto Teachers' College is the same as last year.

The Teacher Education Branch of the Education Department reports that the total number of new teachers for elementary schools should increase to 5,500 in 1966. There were 4,700 new elementary school teachers in 1964.

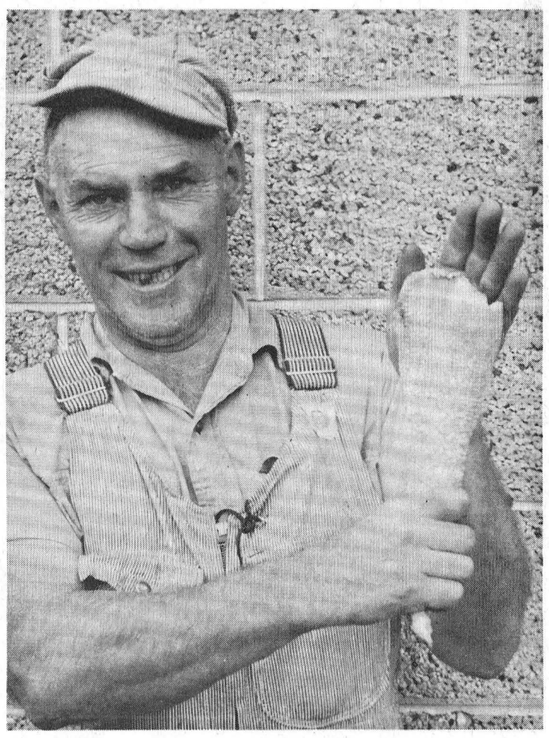

The End!

Well, every other vegetable that is commonly grown in the garden has had its big day this fall and corn will be the last, we hope.

Orvil Bell, of Winchester, came into the office on Monday with a cob of corn that just didn't look like any other cob of corn you have ever seen. The corn was like all others at one end of the cob but somehow the opposite end had a queer idea of what it was supposed to be and started growing wings.

Gerald Harper and Garnet Johnston have one and one-half acres of potatoes planted on the Dwayne Harper farm in Winchester Springs. Mr. Harper brought in six good samples of this year's crop also on Monday and presented six potatoes all more than 12-14 inches in circumference and weighing in the vicinity of two pounds plus. Ever buy a 50-pound bag of potatoes with only 25 potatoes in it.—Press Staff Photo.

Blue Cross Changes

In conjunction with the announcement by the Ontario Hospital Services Commission of extended benefit coverage under Ontario Hospital Insurance, the Blue Cross Plan for Hospital Care announces that the benfit coverage under its three health care plans will also be extended to dependants up to age 21. At present, all plans deem a dependant as being under 19 years of age. Effective date is September 1.

Stanley W. Martin, Executive Secretary Treasurer of the Ontario Hospital Association, sponsor of Blue Cross, stated that there will be no incrase in the premiums for the Blue Cross semi-private hospital plan, which have remained unchanged since the plan was introduced in 1959. More than 2.5 million residents of Ontario are covered by this plan. Refunds for persons 19 to 21 years of age who have already paid in advance for coverage after September 1 will be claimed from the O.H.S.C.

The new definition of "dependant" also applies to the other Blue Cross plans which are available to employee groups only — Extended Health Care (major medical coverage) and the Prescription Drug Plan.

Blue Cross is operated by the Ontario Hospital Association, a voluntary, non-profit association, representing public general hospitals, sanatoria, and convalscent hospitals in the province.

District-Bred Cow Takes Top Price

A three-year-old cow, Spearholm Citation Lady, from the herd of the late Lloyd Spearman, Inkerman, and sold at his sale two years ago to Bob and Wilmer Drummond of Rainbow Valley Farm near Smiths Falls, has commanded the top price of $5,000 at the Charles C. Myers anniversary sale in Pennsylvania.

Spearholm Citation Lady, 5th generation cow, had completed a two-year lactation of 15,037 pounds of milk and 329 pounds of fat in 365 days. She is a daughter of Rosafe Citation R, a bull who was in artificial insemination service until sold to Mexico a few years ago for $30,000.

CROSSWORD PUZZLE

ACROSS

1-Identical
5-Tier
8-Cease
12-Silkworm
13-Native metal
14-Lease
15-Rage
16-Indonesian tribesman
17-Spanish pot
18-Goes in
20-Color
22-Decay
23-Superlative ending
24-Essays
27-Give up office
31-Ventilate
32-Beam
33-Repaired
37-Spin
40-Reverence
41-Before
42-Prohibited
45-Climbing device
49-Keyed up with interest
50-Land of the free (init.)
52-Challenge
53-Certain
54-Household pet
55-Send forth
56-Scorch
57-Organ of sight
58-Female ruffs

DOWN

1-Withered
2-Island off Ireland
3-After-dinner candy
4-Diners
5-Cooks in oven
6-Worthless leaving
7-One who works on loom
8-Discharges gun
9-Cash drawer
10-Heraldic device
11-Fuel
19-Fish eggs
21-Suffix: subject to
24-Scottish hat
25-Hasten
26-Sea eagle
28-Man's name
29-Ship channel
30-Brood of pheasants
34-Peril
35-Female sheep
36-Infer
37-Tell
38-Anglo-Saxon money
39-Hay spreader
42-Singing voice
43-Chills and fever
44-Girl's name
46-Title of respect
47-Great Lake
48-Soaks
51-Declare

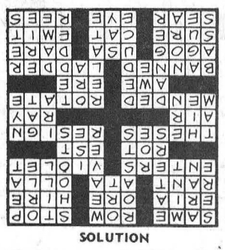

SOLUTION

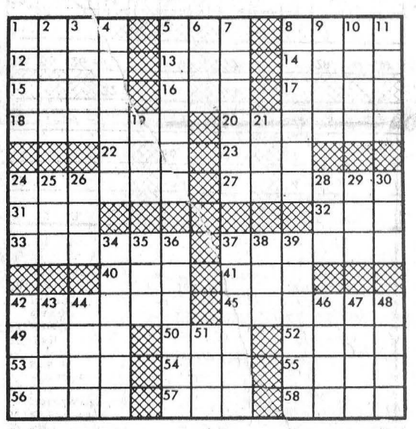

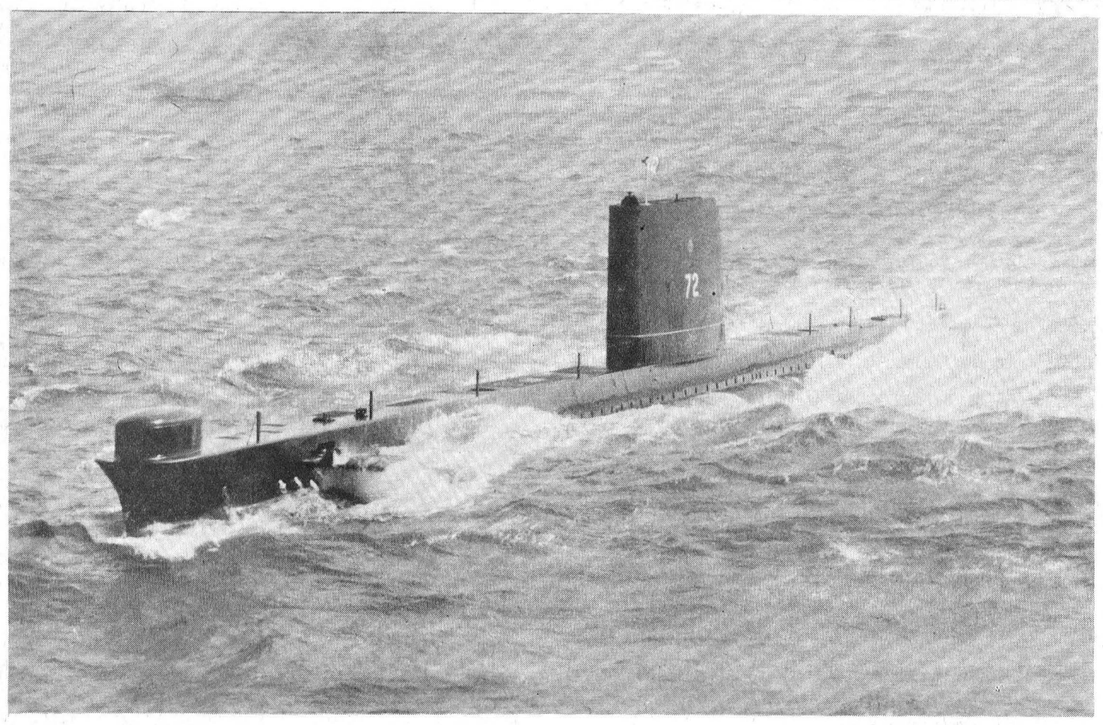

Undersea Defender Commissioned

The submarine HMCS Ojibwa, shown here during trials, will be commissioned into the Royal Canadian Navy at Chatham, England, on September 23. The Ojibwa is the first of three Oberon class submarines on order for the RCN. The Ojibwa displaces 2,000 tons, is 295 feet long and designed for both arctic and tropical service, and is capable of high underwater speeds. She will be employed on Canada's east coast for the training of surface and air anti-submarine units

Sunday Services

... in the Church of your choice

Anglican Church
Rev. W. L. Thomas, Rector.

(Harvest Thanksgiving)
10.00 a.m., Sunday School.
11.00 a.m., Holy Communion.
3.00 p.m., Evensong.

Baptist Church
WINCHESTER — ORMOND
Rev. Geo. Cawfield, Pastor.

Winchester—Worship Service at 10 a.m.; Sunday School at 11 a.m.
Ormond—S. S. at 10.30 a.m.; Worship Service, 11.30 a.m.
South Gower — Worship Service at 3.00 p.m.

Come — and Welcome!

Presbyterian Church
Rev. Wm. Sutherland, B.A. B.D. Minister

Service at 11.00 a.m. Sunday School at 11.30 a.m.

United Church
Rev. A. J. MacDonald, Minister

10.30 a.m., Worship Service.
11.30 a.m., Sunday School.
Harmony: 9.00 a.m., Worship Service.

Wesleyan Methodist Church
Rev. W. R. Schamehorn, Minister

Sunday School, 9.45 a.m.; Service of Worship, 10.45 a.m.; and 7.30 p.m.
Prayer Service Wednesday at 8.00 p.m. Wesleyan Youth—Friday at 8.00 p.m.

Bethany Chapel Winchester

Every Wednesday evening at 8.00 p.m. a Bible Study Period is held.

Sunday School, 10.00 a.m.; Morning Worship, 11.00 a.m.; Evening Worship at 8.00 p.m.
A friendly welcome awaits you!

Christian Reformed Church, Williamsburg
Rev. J. D. Pereboom, Minister.

(Church of the Back to God Hour Broadcast heard every Sunday at 8 a.m., CFRA Ottawa)
10.00 a.m. — English.
2.30 p.m. — Dutch.

First Sunday of each month both services are in English.

Winchester Springs United Church
Rev. D. W. Chappell, Minister

Worship Service at 9.30 a.m.
Sunday School at 10.30 a.m.

Pentecostal Church Chesterville
Lorne I. Trimble, Pastor

9.45 a.m., Sunday School; 11.00 a.m., Morning Worship; 7.30 p.m., Evening Evangelism.
Tuesday — 7.30 p.m., Youth Evangelism.
Wednesday — 7.30 p.m., Family Night.

Presbyterian Church South Mountain
Rev. John J. Hibbs, Minister.

(Organist: Mrs. Arnold Shaver)
Worship Service: 9.30 a.m.
Church School, 10.30 a.m.
"We welcome you to come and worship."

Knox Presbyterian Church, Mountain

Service at 9.30 a.m.; Sunday School at 10.30 a.m.

Wesleyan Methodist Church, Inkerman
Rev. J. H. Weaver, Minister.

Sunday School at 10.00 a.m.; Service of Worship at 11 a.m. and 7.30 p.m.
Prayer and Fellowship Service on Wednesday at 8.00 p.m.
Youth Meeting Friday at 8 p.m.

EDWARDS PENTECOSTAL CHURCH, METCALFE
Rev. Ken. McLaughlin, Minister

Sunday School at 10 a.m.; Worship at 11 a.m. and 7.30 p.m. Youth Meeting Friday evening at 8 p.m.

21 YRS OLD?

When you turn 21 you're no longer covered by your parents' Hospital Insurance. To keep insured, you must take out individual membership within 30 days. Get your application form at a bank, a hospital, or from the Commission.

NEWLY WED?

The 'family' Hospital Insurance premium must now be paid to cover husband and wife. Notify your 'group' without delay OR, if you both pay premiums direct, notify the Commission.

NEW JOB?

To keep insured follow the instructions on the Hospital Insurance Certificate of Payment 'Form 104' that your present employer is required to give you on leaving.

Your **ONTARIO HOSPITAL INSURANCE** *Plan*

Ontario Hospital Services Commission
Toronto 7, Ontario

DOUBLE YOUR SAVINGS...
BUY THE MATCHING BOX SPRINGS
(Same Price As Mattress)

For The First Time...

SAVE $29.95

on the

SIMMONS

"BACK CARE"

MATTRESS

STANDARD Now Only $49.95 was $79.50

DELUXE Now Only $59.95 was $89.50

SEE THEM AT

Vice & Craig Limited

TELEPHONE 774-2120
WINCHESTER