THE WINCHESTER PRESS

VOL. XLIX — THE WINCHESTER PRESS, THURSDAY, OCTOBER 10th, 1935, — NO. 24

THE

Picadilly

THEATRE

Williamsburg, - Ont.

Now Showing

THIS FRIDAY & SATURDAY

Oct. 11th & 12th

Dick Turpin's Ride To York

—with—

VICTOR McLAGHLEN

—also—

"MYSTERY MT. SERIAL"

The Second Installment

For Next Week

MONDAY and TUESDAY

Oct. 14th & 15th

Annapolis' Farewell

—with—

Richard Cromwell, Tom Brown and Sir Guy Standing

WEDNESDAY and THURSDAY

Oct. 16th & 17th

"Smilin' Through"

—with—

Norma Shearer, Fredric March and Leslie Howard

FRIDAY and SATURDAY

Oct. 18th & 19th

"Kid Millions"

—with—

EDDIE CANTOR

MATINEE EVERY AFTERNOON at 2.30 P.M.

EVENING SHOWS at 7.15 & 9.15

Coming Events

TALKING PICTURES
Friday, October 11th
Sponsored by 100 Club of Winchester.
Admission Price: Two Empty Packages of Buckingham Cigarettes.

Reserve the Dates—Monday and Tuesday, October 28th and 29th, for the season's biggest attraction, "Monarch Minstrels," under auspices of 100 Club. All local talent. Watch for further announcement.

Euchre Party in the Legion Club Rooms on Saturday evening, October 12th, at 8 p.m. Admission 25c. Everybody Welcome.

VERNON LADIES' GUILD

The members of the Ladies' Guild of St. George's Church, Vernon, held a meeting at the home of Mrs. Charles L. Acres on Wednesday afternoon of last week with a good attendance. of members and visitors. Mrs. Wm. H. Acres presided. Arrangements were made to hold a tea in the near future. Refreshments were served by the hostess and a social hour enjoyed.

CARD 'OF THANKS

On behalf of the Corporation of the Village of Winchester, I desire to express the appreciation of the Municipal Council to the various members of the program, decoration and reception committees for their efforts in making the visit and reception of Mr. John A. Peart, B.A., M.R.S.T., of Winchester, England, such a decided success. Gratitude is also expressed to Messrs. Hart Melvin, Harry Flora and W. J. Stewart, and the bandmaster, Mr. Jack Latimer, and members of the Winchester Citizens' Band, for their kindly assistance which was gratefully received; also the citizens generally for their hearty cooperation in connection with the abovementioned event.

(Signed) T. O. KEYES, Reeve.

Auction Sale!

There will be offered for sale by Public Auction at the residence of Mrs. Henry Smith, Main Street, East, on Saturday, October 12th, 1935, commencing at 1.30 p.m. sharp, all household furnishings and effects belonging to Mrs. Henry Smith. Terms—Cash.

ROSS MORROW, Auctioneer.

WINTER TUNE-UP PREPARATION!

The change from Summer to Cold Weather is a critical period in the life of a motor car. There are certain essential steps necessary to assure the proper operation.

During the summer months the average car is continually in use, and as a result, the mileage accumulated is considerable. Do you owners realize that wear and loss of adjustment is bound to occur during the long hot miles of summer driving? Do you realize that this natural wear costs you real money in decreased gas mileage and that if the safety features which have been built into your cars are not functioning 100 per cent., they are apt to run into accidents which will cost far more than thorough inspection and adjustment.

A WINTER TUNE-UP WOULD COVER THE FOLLOWING MAJOR UNITS OF YOUR CAR:

1. Adjust Steering Gear Linkage—Includes front wheel alignment and lubrication of all steering units and bearings.
2. True Up and adjust Brakes—Includes complete Lubrication of Linkage and Centralization and Equalization of Brakes.
3. Flush Radiator and Cooling System using Reverse Flow Method—Includes adjustment of Water Pump Packing Nut, adjustment of Fan Belt and Hose Clamps.
4. Tune Engine—Includes clean and adjust Spark Plugs and Distributor Points, adjust Engine Timing, clean and tighten Battery Terminals. Test Battery on high rate discharge. Clean Fuel Pump Bowl and Screens. Check all gas line connections. Adjust Valves, Carbuerator Controls and Carbeurator. Clean General Commutator and set charging rate.
5. Lubricate car throughout using proper grade Winter Lubricants.
6. Flush Transmission, refill with proper Lubricant.
7. Flush Rear Axle. Refill with proper Lubricant.
8. Flush Crankcase. Refill with proper Engine Oil, or remove, clean and instal oil pan if necessary.
9. Tighten car throughout for squeaks and rattles.
10. Check all Lights and Re-focus Headlights.
11. Check Horn and Windshield Wiper operation.

Now is the time to condition your car for the cold weather now approaching us. Come in and let us assist you in maintaining satisfactory operation of your car.

PRICES RIGHT AND WORK GUARANTEED

Melvin's Garage,

"SALES AND SERVICE"

Phone 113 - - Winchester

United W. M. S. Sectional Meeting

MANY AUXILIARIES PRESENT AT WINCHESTER SPRINGS LAST THURSDAY

A very inspirational rally of the Auxiliaries, Circles and Bands of the Eastern section of Dundas-Grenville Presbyterial was held Thursday, Oct. 3rd, in the Winchester Springs United Church, with the 4th vice president, Mrs. F. F. Davidson, of Winchester, in charge, and Mrs. Geo. Reaburn, of Chesterville, as Secretary. The attendance was very fine for both sessions.

The morning devotions were taken by Chesterville Auxiliary, in which the prayer was made by Mrs. (Dr. Lloyd) and the Bible reading from I Cor. 13 by Mrs. Ingram Cross who also gave an impressive talk on Love, closing with a beautiful poem on the same subject.

After the reading of the minutes, and the appointment of Press and Courtesy Committees, it was announced that the President of Morewood Auxiliary will be a member of the Nominating Committee for next year, and also that no allocations will be sent out for 1936, but our aim will be to give a 10 per cent. increase over the 1935 increase.

A very cordial welcome on behalf of the Winchester Springs Auxiliary was given by Mrs. Cecil McIntosh, to which a reply was given by Mrs. Robt. Colquhoun, who graciously extended an invitation for next year's sectional meeting.

A roll call of Auxiliaries, Circles and Bands was conducted by Mrs. Geo. E. Earle. There was a good showing from each, except that of the White Church Auxiliary. One member from each gave a report of their most interesting meeting held during the year.

A solo: "The Beautiful Gate," was sung by Mrs. Ernest Steele, of Winchester, with Miss Annie Walker, as accompanist.

Mrs. G. H. Smith, of Morewood, told of the importance of working among the children and of enlisting them early in the Mission Band. Leadership should be comprehensive, creative and Christ-like.

The Presbyterial president, Mrs. A. B. Allison, of Morewood, spoke on "Can we Christianize our Dollars?" The power of money was described, showing that how we get and how we use our money has a decided effect upon our characters. If God's work were the supreme passion of our lives all our Treasuries would be full. God has trusted us with money and talents. Let us use them for His glory.

Mrs. J. I. Murdock of Hainsville, the President of the Montreal-Ottawa Conference Branch, told about the meetings she had this week attended in Ottawa in commemoration of the Anniversary of Union. She heard Mrs. Collins, formerly of Angola, West Africa, who told much of the need of workers there.

Mrs. Murdock displayed a picture of a ship named Progress, representing the W. M. S. of Canada, explaining clearly all about it.

Rev. Kenneth Woodwark, of Elma, closed the morning session with prayer.

Afternoon Session

The afternoon devotions were taken by Elma Auxiliary, the scriptures being read by Mrs. A. Barkley, and "My Task," sung as a duet by Mrs. McPherson and Mrs. McMartin, with the latter accompanying on the piano. Mrs. M. Beckstead led in prayer.

Miss Violet Trickey, of Williamsburg, gave a most interesting report of the Branch meeting held last May in Quebec City.

The Cor. Secretary, Mrs. A. E. Nash, of Morrisburg, requested that reports be condensed, but that as much information as possible be given, and also that all questions be answered. Mrs. Merrill, the treasurer, of Morrisburg, gave the information that Dundas-Grenville Presbyterial in the financial returns of the past year, stood lowest in the Branch. She said we are not measuring up to our responsibilities and our obligations. We can do it if we will do it.

"In the Garden," was sung as a duet

(Continued on Page 4)

Conservative Meeting

A meeting in the interest of Mr. A. C. Casselman, K.C., Conservative Candidate for Grenville-Dundas, is being held in Lannin's Hall, tonight.

In addition to the candidate, addresses will be delivered by Mr. W. M. Nickle, K.C., of Kingston, and Mr. George H. Challies, M.L.A.

You have heard the Liberal and the Reconstruction Policies discussed, it is your duty now to attend this meeting and hear the Conservative Party's Platform. After you have made yourself acquainted with the policies of all three parties, who you decide to vote for is your own privilege and your own business—but be sure and vote.

ROSEVERE MISSION BAND

The monthly meeting of the Rosevere Mission Band was held on Wednesday after school in the Sunday School rooms with the president, Joan Davidson, in the chair.

The meeting opened with a hymn, after which the roll call was responded to by 24 members. The minutes were read by the secretary, Patti Cass, and Betty Stewart gave an item on Temperance. The worship period was conducted by Miss Singleton and those taking parts were Muriel Armstrong, Jean Nesbitt, Joy and Joyce Levere, and all joined in the Lord's Prayer. The hymn "When He Cometh," was sung and Audrey Levere took up the offering. Mrs. Atchison gave the lesson story from our New Study Book on Africa entitled: "Thro' the African Bush," and the meeting closed with the Mizpah Benediction.

Mr. J. A. Peart Visits Winchester

BRITISH EDUCATIONALIST BRINGS MESSAGE OF FRIENDSHIP FROM WINCHESTER, ENGLAND

The citizens of Winchester witnessed a memorable occasion on Tuesday last when Mr. John A. Peart, B.A., M.R.S.T., official representative of the City of Winchester, England, paid a visit to this municipality and presented a flag on behalf of the civic authorities of the ancient English capital.

The reception in honour of the distinguished guest was undertaken wholeheartedly by the citizens and proved to be most successful. Upon his arrival at 4.30 p.m., Mr. Peart was escorted to the Public School by Reeve T. O. Keyes where he was met by members of the School Boards, staff and business men.

A short program of patriotic songs was then presented bp the students of the Public and High Schools in the Susie Annable Memorial Hall. Miss Ida Gardner acted as accompanist. Mr. W. J. Stewart, B.A., B.Paed., inspector of schools for Dundas County, acted as chairman, and delivered a short address of welcome to Mr. Peart on behalf of the schools.

In reply the English educationist expressed his satisfaction upon finding Winchester, Ontario, so well equipped with institutions of learning. He remarked that the schools were a credit to the municipality and added that he was most favourably impressed by the beautiful location of the buildings.

Referring briefly to the development of Canada, he stated that remarkable progress was to be noted considering the fact that 150 years ago, the greater portion of the Dominion was a vast wilderness of forest. In contrast, Mr. Peart outlined the history of the famous city of Winchester, England.

The city has a population of 25,000 citizens, while the present mayor is the seven hundred and fiftieth in the history of the corporation. In interesting stages the speaker traced its development from the Stone Age, roughly 2,000 years before Christ. There was at that time a small settlement erected on the magnificent hill overlooking the site of the present city. The earthworks and fortifications of the place are still to be seen and prove to be one of the most interesting sights of Winchester.

Centuries later the highly civilized Britons established a settlement on the present site. Skilled in the art of carving gold, many treasures are now guarded by the city, which demonstrate the handicraft of these ancient settlers.

At the time of the Norman conquests, the city of Winchester was a flourishing centre and became the capital of King Alfred the Great. Its importance continued to grow, and many of the most famous personages in English history were residents of that place. It was there that the gospels were first translated from the Greek, while Winchester claims the honour of being the birthplace of the British Navy.

In describing the city itself, Mr. Peart referred to the historic West Gate, which was erected by the Romans. This Gate is being kept in a state of repair by the civic authorities as an important link in the history of the place. The Mayor and his officials, said the speaker, regard themselves as custodians of such treasures and no effort is spared to preserve and maintain them for the Empire.

Turning his attention to the educational facilities of the city, Mr. Peart described briefly Winchester College, famous for its scholastic achievements since 1400 A. D. The qualifications for entrance, he added, were extremely high and only those who display exceptional ability in their scholastic endeavours are allowed to enter the College. An interesting feature in connection with this institution is the prefect system, whereby the older boys are detailed to positions of responsibility in connection with the Government of the College.

Brief descriptions were also given of St. Swiven's School for girls and Peter Simmons School for boys. In connection with the latter institution, the speaker vividly described the ceremony engaged in by the students upon the anniversary of the death of the founder.

Mr. Peart next dealt at some length with the city schools, thirteen in number, over which he has direct charge. An important fact was brought out by the speaker in his remarks, when he stated that few students proceed to the University, while the majority are tutored in special fields of endeavour in technical schools—a system which might well be followed in Canada.

In closing, Mr. Peart emphasized the thought that the pupils of English schools are similar to those in Canadian institutions, in that they are ever striving toward a better England, Commonwealth of Nations and world. He added that an interchange of visits on the part of students would do much to cement the bonds of friendship and good-will that paly such an important part in the British Empire.

The chairman then called upon Magistrate John McCormick and Messrs. Robert Empey and H. G. Graham for a few remarks. Each expressed pleasure on being present on this occasion and added that it was the wish of all that Mr. Peart carry home with him fond recollections of his brief visit to Winchester, Ontario. Greetings were also brought on behalf of the students of the High School by Miss Jean Vail and Messrs. Edward Annable, Ronald Cass, and Nairn Boyd, all students of the institution.

At the conclusion of the meeting, little Misses Betty Stewart and Sybil Empey, presented Mr. Peart with 6 Canadian flags and a wreath of Maple Leaves, on behalf of Miss M. E. Gardner's room, with the request that he present them to some English school.

At 6.30 p.m. a public banquet was tendered Mr. Peart at Hotel Winchester and was attended by members of the Village

(Continued on Page 8)

Y. P. U. Convention Concluded Sunday

MISS FLORENCE WADDELL, OF BRINSTON, RE-ELECTED PRESIDENT.

The annual Young People's Convention of the Grenville-Dundas Presbytery, held at Winchester, opened Friday evening, October 4th, with an attendance of approximately one hundred delegates. The theme chosen for the Convention was: "Christian Youth Building a New World."

A service of song was led by Rev. T. Knowles, Iroquois, after which the president, Miss Florence Waddell, of Brinston, welcomed the delegates. The welcome of Winchester Y. P. U. was extended by Willis Robinson, president.

Miss Waddell conducted the worship service, the theme being "My Personal Faith." The address of the evening was delivered by Rev. Mr. Servage, of North Gower.

The Saturday morning session, after a short worship service led by Miss Waddell, assisted by Miss Young and Miss Hyndman, of Hallville, continued under the leadership of Rev. John MacKay, Conference Chairman of Religious Education. The delegates were divided into five discussion groups, each considering a phase of the main theme.

Rev. J. C. Eascott, of Avonmore, conducted the song service of the afternoon session, which was followed by the discussion of the "Duties and Responsibilities of Local Union Officers." Leadership Training was ably discussed by Rev. Mr. Eastcott. A few thoughts on the needs of Junior Boys and Girls were brought forth by Rev. A. D. Smith, of Morrisburg. The highlights of the morning discussion were summarized by Rev. John MacKay.

At 6 p. m. the delegates partook of a sumptuous banquet. Greetings were brought from the Winchester Baptist Y. P. U. by Miss Jean Wyatt, the Wesleyan Methodist Y. P. U. by Miss Bessie Rennick, the Ottawa Conference by Mr. Wm. Scrivens, the Ottawa Presbytery by Mr. Dan Jackson, and from the Glengarry Presbytery by Mr. Harry Barcley.

The nominating committee presented the following slate of officers:—Honorary president, Rev. T. Knowles, Iroquois; President, Miss Florence Waddell, Brinston; vice president, Miss Mabel Whitley, Roebuck; secretary, Miss Evelyn Simzer, Prescott; treasurer, Miss Margaret Perkins, Prescott. Union conveners: (1) Fellowship, Wilfred Allen, Hallville; (2) Citizenship, Miss Marion McCarley, Heckston; (3) Missionary, Miss Laura Adams, Ventnor; (4) Christian Culture, Miss Ethel McMillan, Williamsburg; (5) Recreation, Mervyn Peters, Spencerville; Softball, Chas. Anderson, Cardinal; Leadership Training, Rev. K. Woodwark, Winchester Springs; C. G. I. T., Miss Jean Scott, Winchester;

(Continued on Page 5)

Nomination Meeting Held At Hallville

The Consolidated School at Hallville was crowded to the doors on Monday afternoon last for the official nomination of the riding of Grenville-Dundas. Mr. W. S. Johnston, returning officer for the riding, acted as chairman. Those nominated as candidates in the coming Federal election were: Mr. A. C. Casselman, K.C., Prescott, Conservative; Dr. C. A. Patterson, Jasper, Reconstructionist; Mr. Preston Elliott, R. R. No. 2, Chesterville, Liberal.

Following the close of nominations the chairman asked the three candidates to come to the platform and address the gathering, at the same time requesting that each man be given a fair hearing.

Mr. A. C. Casselman was the first to speak. He dwelt at some length on the record of the Conservative Administration since 1930. He pointed out the benefits derived from the Ottawa agreements within the Empire using the bacon industry as an example and called attention to the fact that while revenue had decreased from external trade, Canada had maintained her position among the trading nations of the world. He appealed to the electors on behalf of Rt. Hon. R. B. Bennett, who had devoted his entire time and energy to guiding Canada through the prevailing economic crisis.

Dr. C. A. Patterson next addressed the meeting. He emphasized the point that Hon. H. H. Stevens had not been ejected from the Conservative party but had retired when his reforms were not accepted in connection with the Price Spreads Commission He remarked that both of the older parties were tied to the financial interests who ultimately controlled legislation to the detriment of the labouring classes. He pointed out that the Reconstruction Party realized the importance of maintaining credit and was thus in favour of nationalizing the Bank of Canada. He dwelt for some time on unemployment and means to be adopted by the Party if returned to power. He closed by asking the electors to vote conscientiously on election day.

Mr. Preston Elliott opened his remarks by condemning the Conservative administration for their failure to relieve conditions. He pointed to loss of foreign markets and lack of trade with the United States. He pointed to the prosperity which had existed under the Liberal regime from 1926 to 1930, and added that much of the depression was due to the high tariff policies of the Conservatives.

Mr. Casselman and Dr. Patterson were given the opportunity to reply and devoted their time to refuting statements made by the other speakers. The meeting closed with the National Anthem.

Liberal Meeting Well Attended

OVERFLOW CROWD PRESENT TO HEAR ADDRESSES DELIVERED BY HON. HARRY NIXON, PRESTON ELLIOTT AND OTHERS

One of the largest crowds ever to attend a Liberal Rally in this village was present at the town hall on Monday evening, when Preston Elliott, Liberal candidate for Grenville-Dundas, made a stirring appeal to the electors of this district to support him at the polls on Monday next.

Councillor Hyman Bessin made a very able chairman for the occasion.

Prior to the addresses, an excellent program of popular music was rendered by Spark Dukelow and his Orchestra.

Those who occuped a seat on the speaker's platform were: Hon. Harry Nixon, provincial treasurer; Mrs. A. H. Lieff, prominent lady lawyer, of Ottawa; Geo. Smythe, ex-M.L.A., Chas. Marselis, Liberal candidate in the last provincial election, for Dundas-Grenville; Messrs. Wesley Hamilton, Maurice Wallace and J. A. Campbell; Percy Barnard, president of the Dundas-Grenville Liberal Association, and the candidate, Preston Elliott, ex-M. P.; also Mr. Chas. McInnis, a nominee of the Liberal convention.

Following the chairman's introductory remarks, brief addresses were delivered by Messrs. Wallace and McInnis. Both urged their hearers to support the policies of the Liberal Government by electing Preston Elliott, the local Liberal candidate, at the polls on Monday next.

Speaks to Women

Mrs. Lieff, in opening her address, said that she was always glad to help the Liberal Party and gave many reasons to back up her statements. Directing her remarks to the women in the audience, she said that they were the "Nation's Spenders," and in most cases were compelled to balance the family budget. She then compared the spending power of men to that of her own sex, and gave percentages on various articles of food, clothing, etc. Even in men's socks and men's neckware, women did the most of the buying. She felt that the women were being neglected in the task of buying. Under the Conservative Administration, tariffs were far too high on the necessities of life, especially on those articles of food and clothing which were not produced in Canada. Canada buys $30,000,000 worth of sugar each year; a necessity of every houshold. After the Conservative Government took office in 1930 a 2 per cent. tax was imposed. On the other hand taxes on tobacco and liquor were reduced to the extent of $3,000,000. This would never have existed under the Dunning Budget, brought in by Mr. King, said Mrs. Lieff.

This was one of many instances she brought to the attention of her lady hearers. Both Stevens and Bennett are advocates of high tariffs, she continued. The Liberal Party was just as much interested in protecting Canadian Industries, but she could not see where imposing high tariffs on goods not produced in Canada, was of any benefit. The women of Canada are looking to the Rt. Hon. Mackenzie King to bring them through this depression and back to prosperity. The women of Canada comprise 65 per cent. of the voting power. This must be carefully considered, she concluded, in urging the women to support the local candidate, Mr. Preston Elliott.

Preston Elliott's Address

In introducing Mr. Elliott, the chairman read a complimentary editorial which appeared in an Ottawa paper, following his nomination at the Liberal Convention.

Mr. Elliott, in his address, declared that the Bennett policies were unstaple, unwise and detrimental to the farming community, of which he was a resident. "There is only one Party to successfully

(Continued on Page 4)

SERVICE BULLETIN

By

FENNELL FEED COMPANY

DRY HARD MAPLE

A Carload of Genuine Hard Maple Wood. It was cut off high land and should make excellent burning for either furnace or stove.

Also another car of White Birch.

Call us for wood or coal. **We gurantee full measure and clean delivery.**

GILT EDGE FLOUR

It is made from No. 1 Northern and No. 1 Hard Wheat only.

Gilt Edge is the only flour on the market that is put up full 50 lbs. to a bag—2 pounds extra in every "hundred"

We have fewer complaints about Gilt Edge than any other flour we have ever handled. You will find Gilt Edge an easy flour to work with.

The millers of Gilt Edge are not satisfied with a flour that is just "as good as other brands"—they have a standard of their own—Gilt Edge must be "the best"

GILT EDGE PRICES

24 lb. bag, paper	75 cents.
50 lb. bag, paper	$1.35
98 lb. bag, cotton	$2.80
Jubilee Pastry Flour, 24 lbs.	75 cents.

It is a good time to buy flour. These prices are below present wholesale quotations. New stock will be considerably higher.

GROCERY HINTS!

Habitant Pea Soup	10c
Campbell's Tomato Soup	10c
Other Varieties	12c
Clark's Pork & Beans, med.	10c
Heinz Pork & Beans	2 for 25c
Sauerkraut	2 for 25c
Choice Spinach	15c
Asparagus	25c

Corn, Peas, Tomatoes and Beans

McCormick's Tasty Jams, 15c lb.

McCormick's Chocolate Mellows 15c lb.

BUY QUALITY GOODS PRICED RIGHT

HARRY L. FLORA

Telephone 33 Prompt Delivery

Poultry Wanted

All kinds of Poultry wanted at all Seasons. Highest Prices and a Square Deal.

Morris Ross

PHONE 171, WINCHESTER, ONTARIO.

FOR SALE

Shetland Pony, complete with outfit; For sale cheaply or will let to reliable party. Apply to HY. BESSIN.

Big Sale Starts Tuesday Oct. 15th Lasts 5 Days

OPENING MORNING SPECIAL

WHITE SUGAR $5.00

PER CWT.—CASH & CARRY

HY. BESSIN

"The Farmer's Friend"

Winchester - - Chesterville

RAMBLING 'ROUND NEW YORK with HUGH KENNY

Amid noises of riveters, carpenters and what not, remodeling a building on Broadway in the fifties, two pigeons, too young to fly, were found on the second floor, and on another nest, a mother pigeon sitting on two eggs. Great conferences between bosses and workmen—and they decided to let them stay for two months—when the S.P.C.A. will come in if they haven't left of their own accord.

* * *

Forty-first street and Broadway seems to be the favorite hang-out for the racing touts. Big cars packed to capacity make their start from the neighborhood for the race tracks every day during the season, leaving streams of cigar smoke in their wakes.

* * *

A friend, noted for his absent-mindedness, leaned the stepladder against the front door while reaching for the hall-light globe for cleaning. Just as he had the last thumb screw loose, and holding the globe in mid-air, the door bell rang and he responded, "Come in."

* * *

A gracious lady of the old school, doing her best to keep up with the times, was asked by her modern daughter whether she had cocktails at an afternoon party. She shook her white locks ever so slightly as she replied, "No, but we had something they call Manhattans."

* * *

And the same good lady appeared in the pantry holding a bag and a bottle on a recent holiday. Very much concerned about gaiety, she addressed her son-in-law, "Gin and oranges. It's all we have in the house. Is there any kind of a drink you can make out of that?"

* * *

New York sophisticates are insisting, these days, that their cocktails be served in heavy, thick stemmed glasses to keep the drinks cool, and in size sufficient for about twice the amount of liquor ever put in them—to prevent them slopping over.

* * *

Come out of a Manhattan office building after working all afternoon, and rain is a surprise—because tall buildings frequently hide the skies, and it's rare to see the rain very clearly in a small alley-way between buildings.

BRAN MUFFINS

2 tblsps. shortening, 1-4 cup sugar, 1 egg (well beaten), 1 cup sour milk, 1 cup prepared bran, 1 cup flour, 1 tsp. baking powder, 1-2 tsp. soda, 1-2 tsp. salt.

Cream the shortening and sugar; add egg and sour milk. Add bran and let it soak until most of the moisture is taken up. Sift flour with baking powder, soda and salt and add to first mixture, stirring only until flour disappears. Fill greased muffin tins two-thirds full and bake in a moderate oven (400 deg. F.) for 20 to 25 minutes.

Note—if sweet milk is used instead of sour milk, omit the 1-2 teaspoon of soda and use 3 teaspoons baking powder. Raisins or dates may be added if desired. A small slice of apple, sprinkled with cinnamon and sugar, placed on top the muffin batter before baking, makes a delicious variation of the recipe. Yield: 8 large or 12 small muffins.

When it comes to cream or cottage cheese in salad, there are so many possibilities that it is difficult to mention them all. Some people forget entirely that tomatoes and cream cheese make a perfect combination. The cheese can be added to French dressing and served with any kind of green or vegetable salad. This dressing is also good with fruit salads and gives them a piquant flavor that is sometimes lacking.

There wouldn't be a great deal of striving after fame, however, if one couldn't cash it at the paying teller's window.

FORBIDS DRIVING FOR MONTH AFTER SERIOUS ACCIDENT

To give drivers an opportunity to recover from nervous shock, Hon. T. B. McQuesten, Ont. highways minister has ordered that no driver who has been involved in a serious accident shall be permitted to drive for a period of thirty days.

It may be an accepted fact among aviators and others engaged in hazardous occupations that the only way to overcome 'nerves' induced by accident is to go back at the job and see it through, but Mr. McQuesten says that Ontario roads are not to be nerve clinics for upset drivers. 'It may be a good cure for the driver but it's dangerous to the public."

"I believe," said Mr. McQuesten, that the nervous shock suffered by a driver who has been involved in a serious accident renders him unfit for some time. I believe that the public interest requires that such a person be restrained from driving until the stresses which he has undergone have somewhat abated.

"Hereafter the driving license of everyone involved in every fatal accident, and, at the discretion of the department, of those involved in serious non-fatal accidents, will be immediately suspended and will remain suspended for a period of thirty days if no court action results. If court action arises out of the case, the suspension will be maintained until the decision of the court has been delivered. In either case, before the license is returned, the driver will be required to pass another driving test and to demonstrate that he has fully recovered from the stress and nervous shock resulting from the accident, and may, depending upon all the circumstances, also be required to file proof of financial responsibility.

'Such suspension must not be construed as in any sense, a pre-judgment of the actions of the driver nor an attempt to fix responsibility or blame. It is simply a precautionary measure and should be welcomed as a constructive step in the campaign for highway safety.'

GIRLS WHO REFUSE JOBS TO BE CUT OFF ROLLS FOR RELIEF

Although the Ontario government has no intention of cutting single unemployed girls off relief in the same manner it cut single men from the rolls, Premier Hepburn indicated recently that girls who refuse employment will no longer be eligible for relief.

HYNDMANS

Mr. and Mrs. Andrew Brown and Mr. C. Brown spent Sunday with friends at Hainsville.

Miss Ruby Grant, of Spencerville, spent Sunday with Mr. and Mrs. Sam Grant.

Mr. Wm. Mowat, of Westboro, called on friends in this vicinity on Monday.

Some from here took in Sports day at South Mountain on Monday.

Mr. Ray Kennedy of Ventnor, spent Sunday with Mr. Archie Brown.

Mrs. Thos. Francis, of this place,, Mr. Ed. Shaver, of Silver City, Mr. and Mrs. Garnet McGrath, of Smiths Falls, returned home on Eunday after spending a few days last week with the former's daughter, Mrs. Clfford Midwinters, of Hamilton.

The community extends its sympathy to Mr. James Lattimore in the death of his sister, (Jane) Mrs. Smith, of Howard Lake, Minnesota.

Mr. and Mrs. Wm. Brown spent Sunday with Mr. and Mrs. Harvey Brown, of Pleasant Valley.

Mr. Cecil Canning, of Mountain, spent Sunday with Mr. and Mrs. Ray Grant.

Mr. and Mrs. A. Farrell and son, Eldon, of South Mountain, called on friends in this vicinity on Sunday.

Mr. and Mrs. Robt. Grant and family and Mrs. A. Thompson spent Sunday with Shanly friends.

Press Advertisements bring results.

ST. ANDREW'S Y. P. S. HOSTS AT MEETING

The Y. P. S. of St. Andrew's church, Heckston, met at the home of Mr. and Mrs. Howard Robinson at Hyndmans, on Friday evening last, when the Y. P. S. of Pleasant Valley were their guests.

The meeting was conducted by the president and opened with an organ prelude by Miss McCarley. The main feature of the program was a comprehensive report from Camp Wantanapa, given by Miss M. McCarley. Miss Lillian Norton was appointed secretary for the remainder of the year, and P. Taylor as citizenship convener. Miss Hazel Taylor was chosen to represent the society at the Young People's Conference held at Winchester last week.

A sing-song and games led by Miss McCarley were much enjoyed. Miss Lilah Bell and Miss Irene Gilmer of Pleasant Valley, thanked the Y. P. S. for their invitation to be present, to which the president replied and also thanked the host and hostess.

The committee for the next meeting will be Hilda Dulmage, Percy Taylor and Garnet Halfpenny. This meeting will be held in Wesley Hall and will be in the form of a Hallowe'en party.

SANDWICHES FOR ALL OCCASIONS

Sandwiches are what we make them. They may be make-shift bites, with little to be said in their favor, or dainty morsels that bring bursts of praise to the hostess whenever they are placed before guests.

It is far too easy to put a piece of ham or cheese between two slices of bread and call it a sandwich. We are likely to get into this food rut if we do not watch ourselves.

But the woman who prepares her sandwiches as carefully as she bakes a cake will be repaid amply in respect and compliments. Sandwiches should be dainty—whether for the school or factory lunch box; a picnic; a bridge lunch or a buffet lunch.

Combination sandwich fillings should be cultivated. Instead of using plain cheese use a combination of cheese and mustard pickles. As a matter of fact the pickle shelf can be used the whole year round to build up attractive sandwiches for the lunch box. When you do not desire to include pickles of some kind in the actual filling, two or three pickles wrapped in waxed paper may be thrust into a corner of the lunch box and you may rest assured that they will seldon if ever come back to you at night—or for a buffet lunch, various kinds of pickles may be placed near the sandwich tray.

Here are several recipes showing how pickles of various kinds may be used in sandwiches.

2 large sweet pickles (1-4 cup) finely chopped.
1-4 cup celery, finely cut
1 tablespoon mayonnaise
2 teaspoons catsup

Combine chopped sweet pickles and celery. Blend with remaining ingredients. Spread this filling on slices of buttered bread.

Hot Ham Sandwich

Have ready hot, buttered toast, two slices for each sandwich, and lightly broiled ham cut very thin. Arrange a slice of the ham on a slice of the toast. Add a bit of prepared mustard and cover with minced sweet pickles. Put the top slice of toast in place. Serve at once.

Bacon and Pickle Sandwich

6 slices crispy broiled bacon, chopped
3 medium-sized dill pickles, chopped
1-4 cup mayonnaise

Combine bacon, pickles, and mayonnaise. Spread on buttered bread. Makes 6 sandwiches 4x4 inches.

Savory Minced Cheese Sandwich

1-4 pound Canadian cheese.
1 tablespoon butter
1 teaspoon mustard sauce from mustard pickles
1-4 cup mustard pickles, finely chopped
Salt. Paprika.

Allow cheese to stand in a warm place to soften. Mash the cheese and blend with butter. Add remaining ingredients. Spread on shinly whole wheat bread or rye bread, buttered.

THEY SAY IT WILL BE COLD

Weather prophets are already busy. From the north comes word that the squirrels have started earlier than usual to garner their winter's supply of provender—that the birds which winter in a warm clime are preparing for their long journey south weeks ahead of customary schedule. This, the prophets say, presages an early and probably long-drawn out winter—the kind that the old timers talk about, with long periods of zero weather blustery and cold.

KITTEN'S QUEER PLAYMATE

When a kitten belonging to R. M. Shirrell, Prescott road, failed to respond to calls Thursday night last, and Mr. Shirreff went to investigate, he found that the household pet was engaged in play with a skunk in a clump of bushes near the house. Mr. Shirreff did not linger on the scene.—Brockville Recorder.

A USEFUL HOUSEHOLD AND FARM SPRAY

A very useful spray for destroying insects in dwellings and farm buildings may be easily and cheaply made from pyrethrum insect powder and kerosene. According to the directions of the Entomological Branch of the Dominion Department of Agriculture the spray is prepared by adding one-half pound of pyrethrum to one gallon of kerosene allowing the mixture to stand and agitating it at intervals over a period of about two hours, or longer, thus ensuring that practically all the active principle of the pyrethrum is dissolved. The residue of the pyrethrum settles to the bottom of the vessel as a brown sediment, and the clear liquid, which is pale lemon-yellow in color, may either be syphoned or filtered off.

When the spray is required for use in farm buildings, it may be prepared satisfactorily with ordinary kerosene and it is unnecessary to add any other chemicals. For household use, however, to remove any possibility of staining fabrics or furniture, water-white kerosene should be used, and in order to impart a pleasant odor, methyl salicylate or oil of sassfras may be added at the rate of two or three fluid ounces to each gallon. The spray should be kept in a tightly corked container to prevent it deteriorating in strength, as the active principle of pyrethum easily evaporates. For use against bed-bugs the addition of about one-half pint of cresol to each gallon of spray increases its effectiveness. The spray should be applied in the form of a fine mist by means of a small hand spray.

There are a number of proprietary fly sprays on the market similar in composition to the one described above, which may be substituted for it by those who wish to avoid the trouble of preparing their own spray material.

GARDEN WASTE CAN BE USEFUL

In all gardens there is a relatively large amount of waste material such as grass and the leaves and stalks of flowers and vegetables which is generally burnt or removed as garbage and is lost to the garden.

Most of this waste is organic, that is, largely composed of carbonaceous matter, and is derived from the carbon dioxide in the air, from the water in the soil and the plant constituents dissolved in this water. When rotted, this material is often called humus, which is a mass of organic material which has largely lost its fibrous structure. This material is valuable to the soil, both for the nitrogen and other plant food which it contains and also for the beneficial action of the organic matter on the texture of the soil.

The rotting of garden waste is a simple matter and can be carried out by making a compact pile of the waste and occasionally wetting it in order to hasten the rotting. It will be found that in a few months the material is in a fit condition to be spread on the soil and plowed or dug in.

At this time the coarser material such as cabbage stalks and woody materials can be separated and burned, the ashes being distributed over the garden.

A better plan, if manure is available, is to form a compost of the manure and garden waste. This is done by placing the waste and manure in alternate layers and making the heap compact by tramping and watering. Composting hastens the rotting of the garden waste.—Experimental Farms Note.

It isn't enough to get the hay on the wagon; it must be so placed that it will not upset. Strength should be supplemented by skill.

He who can please nobody is not so much to be pitied as he whom nobody can please.—C. C. Colton.

NOTICE

The October Session of the Council of the Municipal Corporation of the United Counties of Stormont, Dundas and Glengarry will meet in the Council Chambers, Court House, Cornwall, on Monday, the 21st day of October, A.D. 1935, at 8.00 o'clock p.m. pursuant to adjournment from June Session.

A. K. MacMILLAN, County Clerk.
County Buildings, Cornwall, Ontario.
23-25c

Thanksgiving Day
REDUCED FARES

First Class Fare and One-Quarter for Round Trip

Between all points in Canada—also to certain U. S. destinations.

Going from Wednesday, October 23rd, until 2.00 p. m., Thursday, October 24th.

Return Limit, leaving destination up to Midnight, Friday, October 25th, 1935.

MINIMUM SPECIAL FARES:
Adults - 50c Children - 25c

Full Information From Agents

Canadian Pacific

TO GET A BETTER JOB

The young people who are all worked up over the shortcomings of their job and are looking for a better one, are seldom the sort whose loss worries their employers. It would seem natural that a young fellow in a position plainly beneath his capacity would not only fill the place satisfactorily, but would overflow it, so to speak, demonstrating unmistakably his fitness for a bigger, more exacting job. Nine times out of ten, however, instead of overflowing his job, the dissatisfied worker does not fill it. He gives as little satisfaction as he feels.

Generally speaking, the way to obtain a better job is not to go out to look for it, but to make such a success of the inferior position that it will be plain to everybody that keeping you there is a waste of ability.

SPEAKING OF COWS

A new legal status has been given to that passive and productive animal, the cow. It is no longer necessary for this domestic quadruped to watch her step like the common herd. A magistrate at Truro, Nova Scotia, has delivered a judgment regarding the circumstances immediately antecedent to the untimely decease of a wandering bovine, upon which judgment the late Mr. Solomon could scarcely have improved. The cow was on the road. It was contacted (nice new expression invented by hustling salesmen.) The magistrate expressed himself as follows: "A man who does not stop his car when a herd of cattle is on the road is a menace and a fool." He said also that no driver can determine what a cow is going to do and that the onus is therefore upon the driver. Nothing could be more true than the facts set forth in His Worship's final sentence. Nobody knows what a cow is going to do; not even the cow. The motorist finds himself upon the horns of a dilemma. He wishes to pass the cow but he has no means of knowing where the cow will be when he arrives. He has little stomach for it, whereas the cow has four. The driver has no pre-conceived antipathy toward the cow; indeed the milk of kindness may be in him. His ordinary sentiment in the matter of cows is one of good will and esteem. He has no desire to injure either hair or hide of the ruminant ruminating on the highway; but the cow, preoccupied with gustatory problems peculiar to its field of activity, has a tendency to gyrate. The cow, in moments of abstraction common to all deliberative mammals, college professors, etc., is subject to unpremeditated and therefore unforeseen vagaraies of locomotion. These are distinctly embarrassing to the automobile driver, whose only safe course, particularly in view of this recent judgment, is to go back a few miles and detour. It is difficult, in the light of personal experience, to completely stifle all sense of sympathy for the Truro offender who is thus left to chew upon the cud of his melancholy reflections. But there is a point of great importance involved. A way out has been found for the ordinary human biped, who has no right of way. All that he to do now is to look like a cow. —Gazette.

The WOMAN'S ANGLE by NANCY HART

If you'd have your eyes appear more wide-set, put eye shadow only under the outer edges of the eyes, and mascara only on the outer lashes—and none near the bridge of the nose.

* * *

The primitive way of making butter was to swing it to and fro in skin or leather bags.

* * *

Though Paris still sets a great many of women's styles, the movies have a huge influence too, and they are not likely to take up the recent Paris vogue for intricate draping, because Hollywood insists on glorifying the feminine figure.

* * *

A delicious parfait: beat the yolks of four eggs slightly and pour on a cup of hot maple syrup slowly, stir it over hot water until thick. Cool and add a pint of cream, whipped, beat until stiff and turn into freezing trays and freeze three or four hours.

Do you know someone with perfect teeth? Who's never been to a dentist except for cleaning? Heredity and diet for mother and child were evidently right in such cases. . . . Calcium and phosphorus and vitamin D are the important elements in the diet. You and your children can get them all in specially treated milk in most large cities these days.

* * *

Judging from the bathing suits of today, posture is increasingly important to beauty. A well formed back, for example, is as important an item on the beach as the correct weight for your height. . . . And if you have children who aren't sitting and standing properly, correct them yourself, or if that won't do, see a doctor, for health as well as beauty frequently depends on it.

* * *

Linen slacks for beach wear are being shown in seven-eighths length these days, and built up high at the waist.

Every kindness done to others in our daily walk, every attempt to make others happy, every prejudice overcome, is a step near to the life of Christ.—Dean Stanley.

SCRAPS

The wages of sin is what the lawyers get.—The crowd may be laughing at your jokes, or it may be your grammar. —The only person who can tell your fortune correctly is your banker.—A fellow's assets don't give his liabilities enough of a race to make it interesting—The terrible thing about divorce is the statement you get from your lawyer—Long green is the most comforting color —The job you like that pays a living is the most priceless of all possessions.—When we are right we credit our judgment. When we are wrong we curse our luck.—We can't truly serve another unless we satisfy his self-interest—Unless a woman is willing to see that the buttons are on a man's clothes, she ought never to marry.

CULL THE POULTRY FLOCK

Poultrymen are advised to cull their pullets before putting them in the laying pen for the winter. All undeveloped pullets should be prepared for market as they would make poor producers. Birds which appear to be unthrifty should also be removed. If yearling hens are to be kept over to serve as breeders in the following spring, and no trap-nest records are available, cull out all birds which are early moulters, those showing yellow shanks or beak, those showing coarseness in the head and those possessing hardness or excessive fullness in the abdominal regions. The best layers are the late moulters which will be found in broken or ragged feather at this season. They will possess clean cut heads, bright prominent eyes, legs of flesh colour, and above all, they will have abdomens which are soft and pliable. Rely on these late layers for your future breeders.

Press Advertisements bring results.

"Mose, you lazy rascal do you think it right to leave your wife at the wash tub while you spend your time fishing,"

"Oh, yassuh, mah wife doan need no watchin'. She'll wuk jest as hard as if'n I wuz dere."

STORING POTATOES

When going into storage, potatoes should be as dry as possible. All diseased or damaged tubers should be sorted out. The best storage temperature is from 33 degress to 35 degrees F. Storing potatoes in the basement of a dwelling house is not as a rule, satisfactory owing to the difficulty of providing proper ventilation. Many thousands of bushels of potatoes are lost each year through storing in faulty cellars, closely constructed bins and where the temperature is too high.

APPOINTMENT FOR HEARING

THE ONTARIO MUNICIPAL BOARD hereby appoints Tuesday, the fifteenth day of October, 1935, at the hour of two o'clock in the afternoon, at the Council Chamber in the Village of Winchester, for the Hearing herein:

IN THE MATTER of the Application of the Corporation of the Village of Winchester, under Section 398 of "The Municipal Act," for approval of its By-Law Number 555, intituled: "By-Law No. 555 of the Village of Winchester. A By-Law to prohibit the use of land or the erection or use of buildings on Village Lots abutting on St. Lawrence Street on the east side thereof from Caleb Street to Clarence Street and on the west side thereof from Church Street to 30 feet north of the south boundary of Village Lot 84 on Main Street according to the registered map or plan of said Village of Winchester, except for residential purposes, other than is now used."

Dated at Winchester this 1st Day of October, 1935.

E. M. SHAVER, Clerk,
Village of Winchester.
23-24c

1832 THE BANK OF NOVA SCOTIA INCP. A.D. 1832 1935

Individual Problems

IN MORE than a century of service to Canadian business, this Bank has accumulated a rich fund of experience with almost every conceivable type of financial problem. It invites consideration from those seeking a banking connection.

Coast to Coast in Canada

NEWFOUNDLAND, JAMAICA, CUBA, PUERTO RICO, DOMINICAN REPUBLIC

NEW YORK, CHICAGO, BOSTON, LONDON, ENGLAND

World-wide facilities in every department of banking

The BANK of NOVA SCOTIA

OVER A CENTURY OF BANKING SERVICE

35-26



The Family DOCTOR by JOHN JOSEPH GAINES, M.D.

THE POISON-VICTIM

I hope you may never be confronted with a poison emergency as I have many times been, the case of accidental (or suicidal) poisoning of a human being. It is one of the most serious moments of life when an unconscious and prostrate body is found demanding immediate effort.

Quick and accurate thinking is demanded and action with it. Have some one summon the doctor. Don't waste time looking for evidence. Be quick to try to preserve life and look for evidence afterward. If the patient's lips are burned with carbolic acid, pour in heavy solutions of alkalines—soda or epsom salts—or, diluted alcohol if it is at hand. Do it plentifully and be sure it is enough. Let the doctor be the judge as to an emetic when he arrives.

If the patient is in convulsions with violent contractions of the limbs and neck-muscles it indicates strychnine poisoning. Pour in warm mustard-water—anything that will produce vomit. If you have an opiate, give it and don't be afraid of over-dose. Quiet those spasms if you can. Whiffs of chloroform if it can be had—anything to combat this quick-acting poison, until the doctor arrives.

With the patient that cannot be aroused it might be opium or morphine. Look at the pupil of the eyes. If they are contracted to pin-points and the sleep is profound and heavy, then give black coffee. Give all you can force down.

If you can get an emetic dose into the patient, do it. Stimulate. Do everything to keep up breathing, artificial respiration if you can perform. Keep the patient awake—or try strenuous methods to do so. We used to even "larrup" the morphine victim to keep him from sleeping off the mortal coil.

Children may get hold of aconite—it produces excessive sweat, feeble, rapid pulse and great weakness. Give stimulants.

THE BOOK

. . . . . the first line of which reads, "The Holy Bible," and which contains Four Great Treasures . . . . . .

by BRUCE BARTON

BIBLE CRITICS MISUNDERSTOOD

THERE are, of course, thousands of fragments of the Bible or parts of it of more or less value. Among these are certain "palimpsests," or manuscripts, which later fell into the hands of those who wanted the parchment for other purposes and erased the Bible text and wrote other books instead. Chemical processes have been used to restore the Bible text, and in some instances valuable readings have been discovered.



Bruce Barton

This recital of the way in which manuscripts have been found brings us to the mention of a class of men of whom the average layman knows very little, and most of that little is wrong. These are the Biblical critics. "Criticizing the Bible!" What columns of rhetoric have been printed, what floods of oratory have been poured out by those who could not have told, to save their souls, what a Biblical critic is or does.

There are two kinds of Biblical critics: the lower or textual critics, and the higher or literary critics. The terms lower and higher do not mean that one group claims or is admitted to be more important than the other, much less that there is an assumption of arrogance on the part of those that are "higher," but that one kind of study follows the other.

The lower critic is a man of technical skill in the deciphering of ancient texts and manuscripts. He has critical ability, that is, the ability to judge critically, for criticism is nothing more or less than the science of correct judgment.

To the average layman a manuscript of the fourteenth century may seem as ancient as one of the fourth. It may be more soiled and show greater sign of age. But the critic does not look simply at the wear and stain. He is a judge of parchments, of methods of tanning skins, of kinds of ink, of styles of making letters. He distinguishes between "uncial" and "cursive" Greek; between "pointed" and unpointed" Hebrew. These lower critics are not widely known; they are not highly paid. Their work is a strain on the eyes and a tax on the mind, and they dread publicity. So mainly they bleed within their armor and are silent, but all the time their patient work is clearing up the obscurities in translation and giving us a better knowledge of the Bible.

The other group of searchers are the literary or historical or higher critics. Who wrote these sacred books? Ezekiel claims to have written his own, and Baruch is declared to have been Jeremiah's scribe. We may infer that most of the books of the prophets were written by the men whose names they bear. But all the rest of the Old Testament is anonymous. People have rushed in to declare that certain books were written by certain men. Most of their guesses are guesses.

Read The Advts.

HOW TO "KEEP EDUCATED"

Read Daily the World-Wide Constructive News in THE CHRISTIAN SCIENCE MONITOR

An International Daily Newspaper

It gives all the constructive world news but does not exploit crime and scandal. Men like the column, "The World's Day"—news at a glance for the busy reader. It has interesting feature pages for all the family. A Weekly Magazine Section, written by distinguished authorities, on economic, social and political problems, gives a survey of world affairs.

The Christian Science Publishing Society
One, Norway Street, Boston, Massachusetts

Please enter my subscription to The Christian Science Monitor for a period of
1 year $9.00 6 months $4.50 3 months $2.25 1 month 75c
Wednesday issue, including Magazine Section: 1 year $2.60, 6 issues 25c

Name.....

Address.....

Sample Copy on Request

New Prices On

PUFFED RICE 2 Pkgs. for 25c. PUFFED WHEAT 10c. OAT PUFFS 10c.
SHREDDED WHEAT 2 Pkgs. for 25c. CORN FLAKES. ALL BRAN.
McLAREN'S COFFEE in Glass Jars 45c
For A Delicious Breakfast Food, Eat "KELLOGG'S CORN FLAKES."
PRODUCERS' ICE CREAM. SOFT DRINKS.

J. E. UTMAN, Phone 7, Winchester.

CROWN BAKERY

"Tasty Bread"

IS THE BREAD TO EAT!

TRY A LOAF OF OUR DELICIOUS
VIENNA BREAD TO-DAY.

Dinner Rolls, Chelsea Buns, Rolls of all kinds; Rye, Whole Wheat, Raisin Bread.

BARRELS SUITABLE FOR APPLES—25c EACH.

C. R. ROBINSON, - - Winchester, Ont.

Our Delivery Van is at your Service

BAKERY PHONE 129 - - RESIDENCE PHONE 37.

ALCOHOL AND THE BRAIN

Study II. October 13th

The Human Governor

The human body is not a machine, yet like a machine it has a few cells set apart whose special duty it is to govern the various parts of the body and keep all working in perfect harmony. These cells are in the brain, and their special work is to regulate the action of the muscles, keeping them working smoothly, neither too fast nor too slow, just as does the governor of an engine, or the balance of a watch. Now that part of the brain where these cells are found is called the headquarters or centre of muscular control. It is the human governor. Connecting this part of the brain with the muscles of the body is a wonderful system of nerves along which messages are carried continually. Any injury to the governor can affect, therefore, the whole body, and this often in many strange ways, but none perhaps as strange as in the case of one young man at a picnic.

He was as surprised as those about him. The parts of his body were acting so queerly! He felt so energetic, so angry and happy by turns. He could not understand why he talked so much or seemed so clever; or why his face was red and his skin warm and trembling; why he was so boisterous; or why he was acting so much like an engine without a governor.

The answer to his riddle was quite simple. A few minutes before, he had taken a small amount of liquor, and in it had been the narcotic, alcohol, which had gone directly to the brain, paralyzing those cells which control the muscles, namely the governor. As might be expected muscles without perfect regulation will act very queerly, some speed up as did the engine in the plant, and so tire out leaving them weaker than before; others lose strength and work more slowly; still others work erratically and awkwardly. All tend to become looser and larger and weaker as the control is released. Even the muscles of the heart, blood-vessels, lungs and stomach are affected in this manner by the action of alcohol. Their performance is therefore imperfect, and thus injurious to the whole body.

It is little wonder that the individual who drinks a little wine or beer appears to be stimulated. Talk becomes boisterous and actions lively because the usual controls have been removed. The brain has been put partly to sleep and with the "governor" thus numbed, it is little wonder that there is many a mad caper and foolish play. The rush of the blood to the surface of the body convinces some that alcohol stimulates when really what it has done is to relax the muscles of skin capillaries by releasing them from control so that they become looser and weaker, and therefore larger and can hold more blood. Alcohol does not stimulate, it merely appears to stimulate. Its effect is entirely the opposite, and the last thing any one needing a stimulant should be given is alcohol.

Knowledge and Reason

The brain does more than control the muscles and glands. It thinks, reasons, learns and judges, and for this important work certain cells are set apart which are known as the cells of knowledge and reason. These are very delicate and are even more easily injured by alcohol or any other body poison than those which control muscles. Therefore alcohol, being a narcotic, may be expected to numb these cells and therefore dull the mind and lessen its ability to learn and understand difficult problems.

This was what Dr. Hercod, an Austrian physician from Vienna, set out to prove . He conducted an experiment in which he tested 591 school-children, and discovered that "the best certificates of scholarship were gained by those who took no alcoholic drinks.... the poorest scholars of all were those who took wine or beer two or three times a day."*

This was for children, and what is true of them is also true of adults with this important difference, that with adults alcohol's effect may be only temporary, dulling and numbing the mind only so long as it is in the system (often for many hours); with children, however, the effect may be far more severe, so disturbing the mental processes that growth is arrested, and complete development rendered unlikely, if not impossible. For this reason it is true to say that the use of alcohol by children may permanently dull the mind.

The Growth of the Brain

Now, the earlier the use of alcohol is begun in life, the more serious may be its permanent effect upon the mind of the boy or girl, young man or young woman. A baby is born with a small brain, just as it is born with a small body. The part of the brain which controls the muscles develops first so that at about one year the baby begins to get control over its muscles and learns to pick things up, creep, stand and finally walk. As time goes on the second part of the brain begins to develop, and the baby learns to know one person from another, to understand the meaning of certain words, and presently to talk. By the time the child is seven or eight the knowledge and reason cells have so far developed that progress may be made at school.

Now the cells of knowledge and reason go on developing for a very long time. Each year some new power of discrimination is added. Each year the ability to understand and learn improves, so that the boy or girl is able to pass from grade to grade, and finally enter high school. All through the teens growth continues until, at twenty-one, the boy or girl is in possession of a marvellous power—the ability to discriminate between right and wrong. Even then the ability to perceive ideas and arrest impulse in the light of them continues to develop. In fact, not till about thirty can growth be truly said to be complete.

It may be expected, therefore, that any poison that can keep brain cells from growing will do more permanent harm to children and young people than to adults over thirty. Alcohol is such a poison, for it can so disturb the mental processes and create conditions unfavorable to growth that young people who take it in sufficient amounts may never develop the highest powers of either mind or body of which they are capable. How many adults are there who are to-day dull, lazy, indifferent and immoral, who might have been bright, industrious, efficient and good if only the poisons of alcohol had not arrested growth and the fullest development of mind and body.

Alcohol and the Adult

The man who is over thirty need not imagine that alcohol can do him no harm. It is a narcotic, and as such it attacks all the higher powers of the brain, paralyzing and deadening. It lessens the ability to concentrate, slows up the activity of the mind, impairs the memory and makes the highest co-ordinations in the mind impossible. That is why many great corporations, transportation companies, and other employers of labor, will not hire men who drink. "Even the moderate use of it impairs one's judgment, will-power and vigilance. These are effects which no engine driver, motor driver or sea captain can afford to risk. Passengers would not board a train if they knew the engineer was under the influence of liquor, nor would they sail on a ship if they knew the captain was not sober."|| No man or woman can hope to do maximum work if the mind is in the power of the narcotic drug, alcohol.

The days of school and preparation soon end, and the time comes to find a job or choose a life work. Will a place be waiting? The youth who has industry, training and efficiency will be less likely to lack employment: Efficency, however, depends; upon two things—first, a mind, clear, quick and reliable; and second, a body with senses, muscles, and sinews perfectly co-ordinated. These two are the greatest assets any boy or girl can possess, and yet there are those who put their own pleasure above them, and through the use of intoxicating beverages so deaden and paralyze their brain that body and mind become inefficient.

No wonder Andrew Carnegie turned to a friend and said: "It is no use wasting time on a man who drinks, however clever he may be."

Questions

1. Why does alcohol taken into the body appear to stimulate the muscles? (Value 8.)

2. Why may alcohol do more harm to a man or woman under thirty years of age than over thirty? (Value 10.)

* || From the Ontario Public School Health Book, Fraser and Porter, by permission of the publishers, The Copp Clark Co., Limited, Toronto.

MIXING THE SIGNALS

Study II. October 13th.

Shorty Graham sat on the top step of the verandah busily lacing up the new football that ever since he and Jimmy Mitchell had raced home from school together, had been the sole topic of conversation.

"I expect I'll get one at Christmas," confided Jimmy, trying to keep the note of envy out of his voice, "unless Dad decides to give me a new hockey outfit."

"Your lucky," declared Shorty, "I had to earn the money to buy mine. But it didn't take as long as I thought it might. I—oh, say, look at the crowd of cars at the corner. What's happened?"

"Same old thing. The new traffic lights at the crossing. Nobody expects to find lights there, and there's some one sailing across when he shouldn't, and old Bob Jones has his own time making them mind when he tells them to back up. No being a cop at that corner."

"I don't know," said Shorty slowly, "might be kind of interesting watching how the signals work, and all that. Sort of human, isn't it? Hasn't a tongue to talk with, but it gives orders just the same, and they have to be obeyed, or old Bob Jones will know the reason why. I can see it from my window when I am in bed at night, and I often wonder about it, do you?"

"No. What's the use of wondering? It's just a clever invention, that's all," and Jimmy reached for the ball.

"Yes, it is clever. Somebody's brain went into it all right. Say, it is just like a brain, isn't it? A smart brain that tells the lights what to do, and the lights tell the motorists, and they do it. I wish I could invent something like that. Just watch it. There, the red light shows on this side and you just hear the squeak of the brakes as all the cars slow up. Now wait for the buzz when they see the green light and all start off again. It would be a bad business if the lights got mixed some time, wouldn't it?"

"It sure would, but they never do. The drivers are the only ones who get mixed, and then there's some trouble, I can tell you. My Dad's busy right now on a case. A chap got past a traffic signal and ran into an old lady who was crossing the other wy. He didn't kill her, but Dad says she's so badly hurt that she may never walk again. Dad's a good lawyer, but he doesn't like defending a case like that. He knows that the young man who made the trouble shouldn't have been driving at all that day."

"Why not?" Shorty's eyes were still on the traffic signal. "Couldn't he drive right?"

"Could when he was sober, but he'd been drinking, and though all his friends swear that he wasn't drunk, and perhaps he wasn't, he had taken enough to make his brain sort of foggy, I guess, and he must have mixed the signals or something. Perhaps he didn't mix them, but his hands didn't work fast enough."

"Didn't do what his brain told them to," suggested Shorty.

"Well, nobody put it just that way, but maybe that's what happened. I guess the idea has to jump pretty quickly from our brains to our hands and feet sometimes or there'd be trouble.

"'Course there would be. Why, if your brain's working right, the idea just gets there at once, and you just do the right thing at once. And we're made so that our brain does work right unless we do something to make it slow up."

"I wouldn't want mine to get slowed up any, would you? I wonder—get down there, Rusty—the last sentence was addressed to the little brown puppy that had waddled from the door and was trying to wedge itself in between his young master and Jimmy. "I wonder what ever would make a fellow's brain slow up. It would be something to keep away from if one knew, wouldn't it?"

"Sure would," returned Shorty, pulling Rusty down between his knees and smoothing out the silky brown ears. "Of course we know some of the things. The man your Dad has to defend is a sample of it, isn't he?"

"Do you mean because he didn't drive straight?"

"Because he was drinking whiskey or something that slowed up the orders he wanted to give to his hands—the muscles of his hands and arms, you know—and kept the tiny nerves from working right, so that he really did not get any right sort of orders there at all. It's something like when I tried to teach Rusty to do the begging trick that day he was sick. He couldn't seem to get it right at all, but as soon as he was well again he knew at once what I meant."

"What made him sick?" asked Jimmy.

"Ate something that sort of poisoned him the veterinary said. Not enough to kill him, but enough to make him dopey and stupid. I'm glad he isn't that way always. He'd be like the puppies that Mr. Andrews told us about in class last week. It was the day you were home from school sick. You should have heard him. Sometimes the things he tells us about the experiments that some professor or other tries aren't very interesting, but this was. It was about four puppies, about the size of Rusty, I should think."

"And what did they have to do with driving a motor-car?"

"Nothing at all. Nobody said they had. But Professor Hodge, the man who tried the experiment on the puppies—the experiment to prove that alcohol does a lot of harm to the nerves and muscles that lead from the brain to other parts of the body, and hurts the delicate little cells of the brain so that they do not act as they should, but get sort of stretched and saggy, you know and—"

"But what has that got to do with the four puppies like Rusty?" Jimmy was impatient.

"I didn't say they were exactly like Rusty, but I guess they were about his size, and about as wise as he is, usually, but after the experiment only two of them were wise. You see the four puppies were taught to fetch back a ball when it was thrown across the room. They were trained this way for a time until they knew just what was expected of them, then two of them were given small doses of alcohol. The other two were given the same amount of food without any alcohol. Then in a little while they were taken to the University for the experiment. In the big gymnasium there the rubber ball was thrown again. It was thrown about a hundred feet, and the puppies, as usual started after it. Then the professor and those who were with him kept a watch to see which puppies brought it back the oftenest."

"And did they find out?"

"Of course they did, and they proved something by it too. They threw that ball a hundred times a day for fourteen days, and kept a careful record of the way the puppies went after it, and they found that the two puppies that had been given the litle bit of alcohol each day only brought it back four hunded and seventy-eight times, while the other two brought it back nine hundred and twenty-two times—more than twice as often."

"Do you mean they threw a ball that many times just to prove a little thing like that?"

They threw it fourteen hundred times altogether!" defended Shorty, and it wasn't a little thing to prove that anyone's brain is only half as good for anything if he takes alcohol—even a little."

"But they were only puppies."

"Even puppies have brains," said Shorty, hugging Rusty closer, "and they act pretty much as ours do, so if it is bad for a pup, it must be a lot worse for people, for they have so many more important things to do with their brains usually. I guess the traffic signal is surer than most people, for it keeps on doing the right thing at the right time. It is the people who don't keep their brains in such good working condiion that cause the trouble."

"Perhaps we could try the experiment ourselves some day," suggested Jimmy, "on Rusty."

"On my pup! Well, I guess not. I'll take Professor Hodge's word for it, and what I know myself about some of the people who drink and get into trouble, not only with traffic cops and signals, but everywhere. How'd you like to be riding in a train if you knew for sure that the engineer had a bottle of whiskey in his pocket? Even if you did not see him drink, it you would be nervous, wouldn't you?"

"But that's different."

"Not a bit. A train or an automobile, or a dash for a base in a game of ball, or a run after a rubber ball if you're a puppy, it's all the same. The message from your brain travels so slowly that it's just a chance, if it gets there at all, and then anything can happen. There's no way, out of it."

"'Course there is," said Jimmy with a twinkle in his eye, "just leave the alcohol alone, like Rusty here does, and then you have the best chance there is of keeping the signals working right."

And so, as if he had understood all about it Rusty's solemn brown eyes seemed to say, "You're right, Jimmy, quite, quite right."

Questions

1. Write a letter to a friend telling about the four puppies and the rubber ball. (Value 10.)

2. Explain why two of them returned the ball only half as often as the other two. Would the effect be the same on human beings? (Value 10.)



WHEN the electric wiring gets out of kilter . . . or a pipe bursts . . . or the roof springs a leak . . . or the car gets balky and refuses to leave the garage . . . and you need skilled help in a hurry . . . call it by telephone, that ever-ready sentinel of safety in big or little emergency. You are never stuck when you have a telephone.

"THE *Value* OF YOUR TELEPHONE IS JUST WHAT YOU MAKE IT"



The wise old bird *says* "There's no better proof than your own ears" . . .

TRY the RCA Victor Globe Trotter Radio in your own home to-night AT OUR EXPENSE

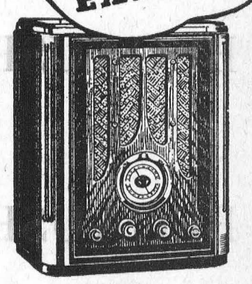

Model 118 — Canada's largest selling short-long wave radio

Just Telephone

4 9

LANNIN'S GARAGE

LETTERS

Oftentimes it makes you better
When you're ill, to get a letter.
Oftentimes when you are sad,
A wee note will make you glad.
Sometimes when you're all alone,
In a letter's friendly tone
You will find the sympathy
That you need It seems to me
Letters are an easy way
To make brighter someone's day.

Letters make the miles seem fewer,
Letters make old faiths seem newer,
Letters make a friendly hand
Warmly reach from land to land.
Oh, I think we should (don't you?)
Write more letters than we do!

—Margaret Sangster.

A rod of iron brought to a white heat will take the place of an auger when a hole is to be bored in wood.

Electors of Grenville -Dundas

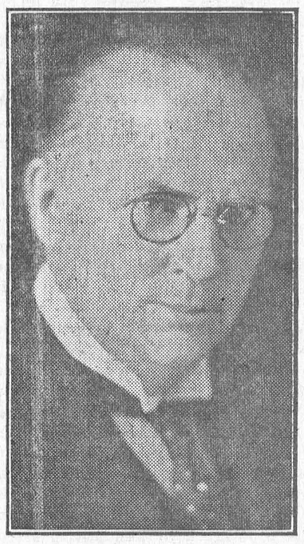

RT. HON. R. B. BENNETT

WHY are we witnessing today the greatest change in public opinion ever known in Canadian political history?

WHY has the tide of Canadian public opinion turned so unmistakably to the Right Honourable R. B. Bennett and the Conservative Party?

WHY has the Right Honourable R. B. Bennett received the greatest ovations ever to be accorded any political leader in Canada in the course of his triumphal tour across the Dominion?

BECAUSE the people of Canada are profoundly grateful to Mr. Bennett for his courageous leadership in piloting the Ship of State safely through the worst depression in the world's history. The Economic Council of the League of Nations says: "Canada is leading the world in her progress toward prosperity."

BECAUSE the people of Canada realize that the legislation placed upon the Statute Books by the Conservative Party represents the most outstanding achievement in reform legislation ever to be placed upon the Statute Books of Canada: Unemployment Insurance, Minimum Wage Laws, 8-Hour Day, 1 Day's Rest in Seven, Natural Products Marketing Act, Trade and Industry Commission.

BECAUSE the Conservative Party's fiscal policy of Protection has meant security and wages for the industrial workers of Canada and has attracted 282 new industries to Canada with an invested capital of $26,000,000.00.

BECAUSE the Empire Trade Agreements negotiated by Mr. Bennett in 1932 provided new markets within the Empire for the products of our farms and factories to the extent of $122,000.00.

BECAUSE the people of Canada find in the platform of the Conservative Party now offered the only practical solution of Canada's problems.

BECAUSE the other parties seeking the support of the Canadian people either offer no platform at all, or platforms which the sponsors themselves know are impossible of fulfilment.

Stand by Canada!

RETURN THE BENNETT GOVERNMENT!

VOTE FOR

A. C. Casselman

CONSERVATIVE CANDIDATE FOR GRENVILLE-DUNDAS

Radio Broadcast

under the auspices of the

Conservative Committee for Grenville-Dundas

Thursday - Friday - Saturday

Evenings, Oct. 10, 11, 12 at 6.15

C. F. L. C. PRESCOTT

LIBERAL MEETING WELL ATTENDED

(Continued from Page 1)

fight the farmer's battle, and that is the Liberal Party," he said. "The dairying industry was in a deplorable condition," was Mr. Bennett's statement five years ago, when butter was selling at 35 and 40 cents per pound. By cutting down on the imports of New Zealand butter and declaring that it would never go as low as 30c per pound, he stampeded the farmers into electing a Conservative Government. Well, butter has never reached 30c per pound," continued Mr. Elliott. Farmers were urged to turn their milk into butter, with the result that the butter market was flooded, creating low prices. Now in an effort to remedy the situation, $1,000,000 has been set aside as a bonus to get the farmers to take their milk to the cheese factories, and "who is going to pay that amount, along with administration costs—the farmer will pay it in some form of taxes, the people always have to pay, the government has no money, said Mr. Elliott.

One of the cruellest things the Bennett Government ever did to the farmers was putting in force the Farmers' Creditor Adjustment Act. He cited several instances where it was not a fair adjustment of farmers' debts. He said that the Government should remove the cause that put farming conditions in the present deplorable state, rather than try to remedy it as it is.

He dealt with tariffs at some length and criticized the Conservative policy in this regard.

In referring to Dr. C. A. Patterson, the Reconstruction candidate, Mr. Elliott said he was a fine gentleman and an able speaker, but that he was serving a very poor leader in the Hon. H. H. Stevens. "Mr. Stevens," said the speaker, "is trying to wreck the policies he helped to formulate. He says he will do away with all poverty if he is elected at the head of the next government. Well, the Good Book says the poor will be with us always, so Mr. Stevens is going one better than the Bible," continued the speaker.

The Stevens Price Spreads Investigation gave high tariffs a death-blow, even Mr. Bennett has said that they are too high, but what has he done about them? asked Mr. Elliott. It is true that the major portion of Canada's wealth is controlled by a few men, as often told by Mr. Stevens, but who is more responsible for that than Mr. Stevens himself as a member of the Conservative Government for the past number of years.

Mr. Stevens says he will place a minimum price of $1.00 per hundred on milk. This is unsound. The price of cheese on foreign markets today cannot possibly make the price of milk more than 88c per hundred. Where is the other 12c going to come from. Don't be fooled by these promises. Bennett put a minimum price on wheat and what is the result. We have millions of bushels still in the bag.

The farmers of this country need many things, but they have no money to buy them, which necessarily means that other businesses suffer also. During the King Administration, 1925 to 1930, business increased by $11,000,000. Today under the Bennett Government it has decreased by $4,000,000. Under King, with lower tariffs, the government realized 60 per cent. of its total revenue from customs duties. Under Bennett, only 24 per cent. was realized. Which is the better policy from the standpoint of revenue, and for the average citizen of Canada. "No truck or trade with the Yankees," was Bennett's slogan, and now "no truck or trade with anyone." Can we sell our surplus goods with this in view? Not under Liberal policies.

During the King Administration from 1925 to 1930 Canada passed through her most prosperous period. R. B. Bennett, through his promises to end unemployment and "blast" our way into the markets of the world, was going to make our country still more prosperous. Has he kept those promises? In the last five years unemployment has climbed from 117,000 to over 1,000,000. He made the statement five years ago that if his government did not remedy conditions, "turn them out." I ask you, have they fulfilled their promise—will you give them what they asked for?"

Only a Liberal Government can bring Canada back to a prosperous era. If it took the Bennett Government five years to do "nothing," how long will it take it to do something?"

Mr. Elliott said that he sat outside the government during his last term as a representative of this riding. He would like to be elected on the Government side this time, and be given an opportunity to show the electors what he could do for them. In closing, he appealed to the electors for their support and stated that if he was elected, he would fight for the interests of the farmers and the business men. He was given a great ovation at the close of his address.

Hon. Harry Nixon

Mr. Nixon, in opening his address, said that this was his first appearance in Winchester and that he felt it an honour to be able to assist a man of the calibre of Mr. Elliott. He gave a brief review of what the Liberal Government had accomplished since it took office in the Province of Ontario. Eight of the nine provinces were now under the rule of Liberal Governments and Mr. Nixon stated that it was only a matter of a few days now before the country would return a Liberal Government at Ottawa, which would mean better co-operation between the provinces and the Dominion. This will go a long way in the settling of our problems. With a Conservative Administration at Ottawa, it was difficult to get that much needed co-operaton.

He also spoke on tariffs, Bennett's record and the Stevens' Reconstruction Party, condemning them all, and presenting facts and figures to show that the Liberal Party was the only party for Canada today.

He closed by urging the electors to support their Liberal candidate, Mr. Preston Elliott, at the polls next Monday

CAT SWIMS TEN MILES

Who said cats don't like swimming? When Paddy Mousseau gave his cat to Jack Bennett he never expected to see it again, for Bennett took the animal to his island home on Lake Nipissing, more than ten miles from Mousseau's residence. The cat swam home.

ANNUAL SECTIONAL MEETING UNITED W. M. S.

(Continued from Page 1)

by Mrs. Cecil McIntosh and Mrs. Clarence Thompson of Winchester Springs, the latter accompanying.

Mrs. W. S. Atchison, of Winchester, spoke on prayer. She said the first great object of our W. M. S. is to inspire this spirit of prayer in our women and children. No one used prayer as Jesus did. That was the secret of His Strength. Do you think the weakness of our Christian life is due to a lack of prayer? It certainly is. Prayer has power to cleanse our hearts. When we do not know God's will we are to ask in submission to His will. We must pray in co-operation with God.

Christian Stewardship was brought before the meeting in a paper given by Mrs. W. N. Fulton, of Chesterville, in which she urged the giving of our time, talents and money to God's work.

Give from the bottom of your heart as God has prospered you. A Questionnaire, in which many questions relating to our work were answered, was conducted by Mrs. R. C. Tait, of Chesterville, and Mrs. Earle, of Winchester.

Mrs. I. Hilliard, of Morrisburg, spoke on the Temperance question giving suggestions to the Secretaries of Temperance in the Auxiliaries, also in the Sunday Schools, where Temperance posters can be used, and the W. C. T. U. Temperance course taken. She recommended the distribution of Temperance leaflets, and booklets. Above all, use prayer in fighting this great evil.

The work of the Missionary Monthly was brought before the meeting by Mrs. J. W. Ault, of Winchester, who urged that there be more subscribers to this worth-while magazine. A missionary monthly song was sung by all with Mrs. Cecil McIntosh accompanying.

Mrs. (Rev.) R. B. McAmmond, lately returned from West China, was introduced and spoke a few words stressing the great need of workers there and urging upon the women to seize the opportunity of helping.

Mrs. Chas. Graham brought in the report of the Courtesy Committee, appreciating the comfortable church, the flowers, the dinner, the speakers and those who contributed in any way to make the gathering a success.

Mrs. Davidson called attention to the presence at this meeting of Mrs. W. Shaw, of Elma, in her 80th year. She has always taken a great interest in W. M. S. work.

Mrs. L. Doering, of Chesterville, impressively closed this meeting, which was considered to be one of the best in the history of this Section. A splendid dinner was served at the noon hour by the Winchester Springs' ladies.

IN MEMORIAM

In loving memory of our dear father and husband, Henry I. Barkley, who passed away Oct. 3rd, 1934.

Calm and peaceful he is sleeping,
Sweetest rest that follows pain;
We who loved him sadly miss him,
Trust in God to meet again.

23p. Wife and Family.

SENT TO REFORMATORY

Harry Porter, alias Lipton, aged 17, of 110 Ontario street, Guelph, was sentenced to one year definite and two years indefinite in the Ontario Reformatory in Guelph by Magistrate John McCormick in Morrisburg on Saturday afternoon. He was charged with striking Marguerite Hodge of Iroquois, on the head with a revolver and doing bodily harm. Porter was arrested by provincial police on September 26 following his attack on Miss Hodge.

S. S. NO. 10, MOUNTAIN, SCHOOL REPORT

Sr. IV—*Edna Walter, Olive Guy, *Arnold VanAllen, Howard Guy.

II—Alice Fawcett, Clarence Bellinger, Doreen Fawcett, Noma Guy, Linda Alexander, Gordon Fawcett, Pearl Bellinger, *Graham VanAllen.

Primer—Donald Rose.

"*" denotes perfect attendance.

Helen M. Taylor, Teacher.

EVERY BARGAIN SEEKER SAYS

"THE BIG STORE"

IS THE PLACE TO TRADE!

Made In Canada
MEN'S BLACK LACED
Lumbermen's Rubbers
Heavy Roll-Edge Sole, Solid Rubber Heel, 6 Eyelets
$2.00 pr.

SOMETHING DIFFERENT —in—
CHINA
One Case of Hand-Painted Fancy China. Each Piece Signed with the name of the painter. LARGE PIECES
$1.00 each

ENAMELED
STOVE BOARDS
28 x 28 Ins. $1.25 — 30 x 30 Ins. $1.35

CLEARING SALE!
5 Dozen Fleece-Lined
Vests and Bloomers
GROUP 1—Regular $1.00 for 75c
GROUP 2—Regular 75c for 50c

"DARWIN"
English Hollow Ground
SAFETY RAZOR
With Two Blades
$7.50

SPECIAL
Western Pattern Double
RAWHIDE HALTERS
Regular $1.50 Value
$1.39

Medium Weight
HANDLED CHOPPING
AXES
$1.60 each

NEW LOW PRICE ON
LOWE BROS. BLUE STAR PAINT
Pints 45c — Quarts 85c
Half Gals. $1.60 — Gallons $2.99

Another Shipment Of SPECIAL
Floor Varnish 75c qt.

SHOES
We Carry A Full Range of the Celebrated
STYLE-ARCH SHOES
FOR WOMEN
In the following widths: AAAA; AAA; AA; A; B; C; D and E. Get them properly Fitted and you will have Absolute Comfort
$6.50 pr.

PEDIC-ARCH
Easy Fitting Shoes
In Extra Quality Black Kid with Cuban Rubber Tipped Heel. Sizes 3 to 8
$4.95 pr.

WOMEN'S
Black Kid Shoes
Kid-Lined, Cuban Rubber Tipped Heel. EE Width
$2.25 pr.

SOLID-COPPER NICKLE-PLATED
Tea Kettles
Three Sizes
$2.25, $2.50, $3.00

HOT GALVANIZED
Utility Wash Tubs
Diam. 13 Ins. Height 8 1-2 Ins.
39c

26 INCH PERFECT
HAND SAW
With Unbreakable Handles
Choice of Fine, Medium or Coarse Tooth
$2.00 each

"MOSSBERG" Bolt Action
Single Shot Rifle
22 Cal.—Special Target Sights
$10.00 each

22 CALIBRE
German Rifles $5.50

WOMEN'S
BLACK RAIN OVERS
Cuban Heel
75c pr.

MEN'S
PURE WOOL CAPS
In A Good Range of Patterns
$1.00 each

MEN'S GRAY FLANNEL
Work Shirts
Good Full Sizes
$1.00 each

RED-BACK BLUE DENIM
Overalls
Youths' 65c — Men's $1.00

Children's Fleece-Lined
Sleeping Garments
Combinations With Feet
1 to 4 Years 50c — 5 to 8 Years 65c

SAVE
OLD DUTCH LABELS
And Get Silverware
2 cans 23c

Your Last Chance!
1 Cake CALAY SOAP FREE with Large Pkg. CHIPSO
For 20c

JELLY POWDERS
Assorted Flavours
5 for 25c

QUAKER ROLLED OATS
China Package
33c

"Calumet"
PURE SOAP FLAKES
5 lbs. 45c

8 OZ. JUG
VANILLA COMPOUND
20c

EASIFIRST SHORTENING
2 lbs. for 27c

PURE LARD
Today 19c

Special PEPSODENT TOOTH PASTE 35c

A. Sweet & Co.
WINCHESTER, ONT.
Hardware Phone 135 - - Office Phone No. 1

"SPARKLE" TOILET FLUSH
2 Cans For 35c

Save the Empty Packages
For Toys
FOR NEEDY CHILDREN

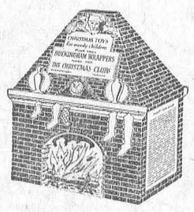

THIS CHRISTMAS
Smoke Buckingham
and save the empty packages
Winchester 100 Club

THE UNITED CHURCH

Sunday services, being the closing of the Young People's Conference, were largely attended. The morning service was presided over by Mr. Wm. Scrivens, of Ottawa, and he was assisted by Miss Florence Waddell, of Brinston, president of the Young People's Union. A challenging message was brought by the pastor of the church, Rev. W. S. Atchison, who expressed his pleasure at having this opportunity of addressing this gathering. He spoke on "Making Christianity too easy." He referred to the words of Jesus: "Whoever will follow Me, let him deny himself and take up the Cross." Jesus said: "Straight is the gate and narrow is the way that leads to life eternal."

Anything in this life that is worth anything costs something. We want a Christianity that takes everything we have and asks for more. A plea was made for co-operation between the older and the younger people. Let the young support the older leaders and then "Like a might army, will move the Church of God."

Mrs. Atchison interested the congregation with an impressive talk on "I would be true."

The evening service was presided over by Miss Florence Waddell, who was assisted in the worship service by Miss Nora Snyder and Mr. Wm. Scrivens. The report of the resolutions committee was brought in by Miss Ethel McMillan, of Elma.

Rev. W. S. Atchison dealt with the announcements and the offering.

A very inspiring message was brought by Rev. D. R. Smith, of Morrisburg, who in his opening remarks expressed himself as being tremendously impressed by the quality of work presented by the young people of this Presbytery. He said they had caught a vision of the light that is beckoning them on to build a new world.

"What shall we do to put this vision into action?" he asked. This new world will start with a new person, as a result of the power of God transforming the heart. A program for personal religious living must keep before us the eternal truth of God. He advised entering into a discipline of prayer that desires to know God. We should also know our Bible better, and enter into fellowship with our fellow-Christians. We must have a passion within us for Christian living. There must be a definite committal to God and a surrender without any reservation.

At the close of his message, Mr. Smith requested that each one in the audience with bowed head spend a quiet time in prayer, dedicating himself or herself to Jesus Christ.

MISS M. DANGERFIELD

The funeral of Miss Minnie Dangerfield took place on Saturday afternoon last from her late residence to St. John's United Church, of Kemptville, where where the service was conducted by Rev. H. L. Morrison, pastor, assisted by Rev. W. J. Hurlow, of St. Paul's church, and Rev. Gordon Dangerfield. A large number of former friends and acquaintances were present and many beautiful floral tributes bore testimony to the high regard in which the deceased was held.

The chief mourners and survivors are: three sisters, Mrs. Geo. Crawford and Mrs. Wm. Sommerville, of Kemptville; and Mrs. George Spotswood, of California; also four brothers, Wesley, of San Jose, Cal.; Ethelburt, Herbert and William of Kemptville.

Interment was in the Kemptville cemetery.

The pall-bearers were: D. Sommerville, H. Sommerville, L. Dangerfield, G. Dangerfield, E. Dangerfield, and D. Dangerfield.

MANY CATTLE SOLD

According to reports from the office of the Holstein-Friesian Association of Canada, Brantford, Ont., the demand for pure bred Holsteins for export purposes has been excellent throughout the province. Buyers from the States of New York and Massachusetts have taken several carloads from the Eastern Counties. Prices continue to hold firmly with the average price for the individual in these shipments being around $100.00 or better. Judging from present indications there will be no let-up in the demand throughout the fall months.

I. H. Chitoff, Fitchburg, Mass. was one of the largest buyers in recent weeks, he having taken out several carloads. His latest shipment, consisting of eighteen head, was bought from the following breeders: Fred A. Holmes, Winchestser, four head; Wm. Link, Winchester, three; Edward Baker & Son, Winchester, Estate of Chas. Rathwell, Navan, Martin Burns, Navan, two head each, and John Wagner, Morewood, Chester R. Cherry, Russell, A. H. Fulton, Chesterville, Len. Thompson of Finch, and Sherwood Coons, Winchester, oe head each.

A number of similar shipments have been made to the following importers: Wm. H. Barker, Watertown, N. Y.; Harold McQueer, Hammond, N. Y.; Nathan Wittenberg, Brewster, N. Y.; Simeon Brady, Jr., Brewster, N. Y.; R. H. Latham, Deer River, N. Y.; Hubbard & Bulbard, Philadelphia, N. Y.; L. Kimball, Seekonk, Mass.; Paul F. Schubert, Watertown, N. Y.; and Fred Goodremont, Carthage, N. Y. Those contributing to the above shipments were as follows: J. H. Barker, Newboro, six head; Stewart Campbell, Dunvegan, five; Wm. L. Booth, Russell, Melvin Dawley, Winchester, John A. Plaunt, Renfrew, three head each; Gordon W. Acres, Kars, J. Kenneth Thorpe, South Mountain, two head each; and Hugh Morrow, Russell John J. Gould, Haley's Station, Gordon Brisco, Renfrew, and Allen H. Francis one head each.

Now it is the gasoline companies which should present the quintuplets with something or other for boosting business.

DISTRICT NEWS

SOUTH MOUNTAIN

Mr. and Mrs. Ray Lamorie, of Bracebridge, are visiting her mother, Mrs. Mary Hess, at present.

Mr. Peter Laushway was into Ottawa on Thursday.

We are sorry to report Mrs. John Thorpe on the sick list this week.

Mr. and Mrs. Archie McCrae and Ray visited her sister at Niagara Falls last week.

Mrs. Joseph Lennox, of Pleasant Valley, visited her daughter, Mrs. Harry R. Murdock, the latter part of the week.

Mr. Merkley, of Iroquois, and Miss Bellinger, of Morrisburg, were callers in town Sunday.

Mr. and Mrs. Nathan Farrell Sundayed with Mr. and Mrs. John Sommerville of Pleasant Valley.

Mr. and Mrs. Grant Brown and little child, of Utica, N. Y., Sundayed with Mrs. M. Moore.

Mr. and Mrs. McCrae, of VanAllen's Corners, spent this week at the home of Mr. Archie McCrae.

Mr. and Mrs. Lorne Armstrong, Mr. Chas. Armstrong and Mr. and Mrs. Norman Armstrong attended the funeral of the late Henry Rennie, of Kemptville, on Friday last.

Mr. and Mrs. Chas. Ransom and Pauline Caspard, of Cornwall, visited Mrs. John Lattimore on Monday.

Mrs. E. Wells, of Regina, arrived here Monday to visit her sister, Mrs. Asa Berry.

Mr. and Mrs. Claude Timmins, of Inkerman, Sundayed with Mr. and Mrs. Delbert Merkley.

Mr. and Mrs. Asa Scott, Jean and Glenn, were Sunday guests of Mr and Mrs. Minor Henderson, of Shanly.

Mr. and Mrs. Lloyd D. Murdock, of Osgoode Station, spent Friday with the former's mother here.

Mrs. M. Moore has returned home after a two weeks' visit with friends in the States.

Mrs. Ida Pillar spent the week-end with Mrs. Valeria Murdock.

Mrs. Ann Moulton has spent the last two weeks with her son, George, of Cardinal.

Mrs. Joseph Lennox, of Pleasant Valley, and Mr. and Mrs. Harry Murdock had dinner on Sunday with Mrs. Valeria Murdock.

Mrs. Charles Armstrong spent the week-end with her parents, at Inkerman

VANCAMP

Mr. and Mrs. Harold Greer, of Chesterville, were guests at the home of Mr. asd Mrs. Arthur Williams on Sunday.

We welcome Mr. and Mrs. Gordon Guy among us.

Mr. Walter Lawrence is still confined to the Ottawa Civic Hospital. We hope his condition may soon be improved.

Guests at the home of Mr. and Mrs. Herbert VanAllen on Tuesday of last week were: Mrs. Ross Millar, of Winchester; and Mrs. Stanley Wilkins and Master Bertram Wilkins, of Toronto.

The wind storm of last Tuesday played havoc with many of our trees and telephone poles. It will require considerable work to replace the broken poles.

A number from here attended Nomination at North Mountain Consolidated School on Monday. They report a most interesting time.

Miss Mae Walter is spending a few days with Mr. and Mrs. Lorne Guy.

Mr. Stanley Crowder, of Ottawa, recently paid a visit to his parents, Mr. and Mrs. J. E. Crowder.

MOUNTAIN

Mr. and Mrs. Jim Humphrey and family spent Sunday with Renfrew friends.

Mrs. Ken Duncan and daughters, of Ottawa, spent the past week with Mr. and Mrs. L. B. Giles.

Mrs. F. McCloskey and daughters, of Chesterville, Mr. and Mrs. Norman McGillis and son, of Morrisburg, were Sunday guests of Mrs. J. R. McGillis.

Dr. and Mrs. Harry VanAllen, of Gouverneur, N.Y., spent Sunday with Mr. and Mrs. S. W VanAllen

Sunday guests of Mr. and Mrs. W. J. Irving were: Mr. and Mrs. Geo. Cross and family of Winchester

Mr. and Mrs. Edwin Gilroy, of South Mountain, spent Sunday with Mr. and Mrs. Chas. Robinson.

Mr. and Mrs. Lorne Armstrong and son, Robert, accompanied by Mrs. Robt. Boyd, all of South Mountain, called on Mr. Hugh Marquette on Sunday.

Mr. Ralph Stevens, of Hudson, Que., spent Wednesday with Mr. Hurd.

Guests on Sunday at the home of Mrs. A. Bouck were: Mrs. (Rev.) W. R. Johnston and daughter, Joyce, Mr. Mac Johnston of South Mountain; Miss Nona Balkwell, Mr. and Mrs. F. R. Barriger and Miss Gladys Barriger, of South Mountain.

Dr. P. McLaughlin, of Winchester, and Dr. R. McLaughlin, of Paris, Ont., were recent callers on Mr. Hugh Marquette.

Mr and Mrs Frank Gilroy and family of South Mountain; the Misses Lulu Mulholland and Grace Baldwin, of South Mountain, were guests at the home of Mr H. C. Fader on Sunday last.

A number of the young people attended the Y. P. A. Convention held at Winchester last week-end.

Mr. and Mrs. Sam Hoy, of Prescott, were visitors at the home of Mr. and Mrs. A. Hoy.

Mr. and Mrs. Herb Earle, of Merrickville, is spending a few days with their daughter, Mrs. John McCargar.

Mr. and Mrs. F. R. Barriger and Gladys, of South Mountain, were Sunday evening guests of Mr and Mrs. Fred Beckstead.

Miss Irene Wilson, of Merrickville, spent the past week with Mr. and Mrs. W. J. Moorhouse.

Rev. Geo. Warren will preach in the United Church, Mountain, Sunday evening, Oct. 13th, at 7.30 o'clock.

The Women's Association met at the home of Mrs. Fred Beckstead on Tuesday evening.

Anniversary Services

The Anniversary Services held at Mountain United Church on October 6th were a decided success from the standpoint of spiritual appeal and uplift, good weather and large attendances. The Rev. W. Miller, of Huntington, Que., a former pastor, preached in the morning from the text: "Luke 19:13 "Occupy till I come," and the choir rendered the anthems: "Like a Shepherd Lead us," and "Out of the Depths."

At the evening service the rapt attention of the closely packed congregation was directed to the words of Jesus used on two different occasions—"Bring them hither to me." The placing of ourselves, our time, talents, and treasures, at his disposal is the method of getting great things ccomplished for His Kingdom.

Appropriate anthems were given by the choir: "The Day that Fixed my Choice," "It Is Not Sundown," and a male quartette: "Send Out Thy Light," assisted by members of the Presbyterian choir. The music was under the directorship of Miss Evelyn Cheney, the organist.

On Monday evening an anniversary entertainment was held in the I. O. O. F. Hall. Rev. Norman Rawson, of Ottawa, gave a very interesting lecture on "How I Won the War." Other artists from Ottawa assisted in rendering vocal, violin and musical monologue selections. Rev. Miller, of Huntington, brought greetings to the audience. Rev. W. R. Johnston was chairman of the evening.

MOREWOOD

Mr. and Mrs. Alex McConnell called on Mr. and Mrs. Orrin Dillabough on Monday.

Mrs. J. E. Faulkner visited with Mrs. Ray Dillabough at Chesterville last Thursday.

Mrs. Bratton, of Cannamore, called on friends in Morewood last week.

The C. G. I. T. met at the home of Miss Greta Fetterly on Saturday last with thirteen members present. The opening ceremony was the special feature. A hike was planned for the next meeting. After the devotional period, a social half hour was spent. Lunch was served by the hostess.

Mr. and Mrs. W. J. Fawcett were the guests of A. B. Allison on Sunday.

Mr. and Mrs. S. Mattice, Mrs. E. Faulkner and Mrs. Ab Dillabough were out to the Springs on Sunday.

Mrs. Jas. Bogart and Mr. Adam Carlyle received the sad news of the death of their brother, Dr. Carlyle, in Missouri, last week.

Mr. and Mrs. Edgar Strader were in town on Sunday.

Mrs. Geo. Fink, of Yorktown, N.Y., spent a few days with her parents, Mr. and Mrs. Jacob Swerdfeger.

Mr. and Mrs. Jake Swerdfeger attended the funeral of the late Mr. Garlough of Williamsburg.

Mr. and Mrs. Elgin Johnston, of Toyes Hill, visited at Mr. W. Campbell's on Monday.

A reception was held at the home of Mr. Roy Fetterly on Friday night, in honor of his brother, Hugh, and bride.

Mr. Coons and son, Wilburn, of Winchester, were Sunday guests of Mr. and Mrs. Ward Bilow.

Mrs. Charles Munro and daughter, Shirley, of Chesterville, spent Friday with Miss Minnie Steen.

Mr. and Mrs. John Wagner spent Sunday with their daughter, Mr. Alex Byers at Cannamore.

Mr. Eddie LaSalle, of Russell, visited with his aunt, Mrs. Hattie Stewart.

Sunday guests at the home of Mr. Orrin Dillabough were Mr. and Mrs. Ray Dillabough and family and Mr. Ralph Dillabough, of Westboro.

HULBERT

Master David Monteith spent Saturday with Raymond Adams.

Mrs. Jas. Morrison has returned home after spending some time with her sister, Mrs. H. Baldwin and Mrs. L. Merkley.

Mrs. R. Lewis and Audrey spent a couple of days with Mrs. C Mellon

Miss Pearl Flegg and Master Roger Barkley spent some time at the former's home last week

Misses Mary Thorpe and Lera Mellan spent the week-end in Winchester attend the Y. P. Convention.

Mr. and Mrs. J. Wesley Flegg, Mildred and eith, spent Sunday at the home of Mr. H. A. Frooms, Kars.

Mr. and Mrs. Robt. Ellis were callers at the home of Mr. C Mellon on Saturday

Miss Pearl Flegg spent Wednesday with Mrs. Arthur Morrison.

Miss L. Sullivan spent the week-end with Mrs. Winona Francis.

The Y. P. A. held its monthly meeting at the home of Mr. Wesley Flegg on Friday evening.

CLOVERDALE

Mr. and Mrs. Ken Weir and baby spent last Sunday with friends near Smiths Falls.

Mr. and Mrs. Morton Stobo and baby spent Sunday in Winchester with Rev. and Mrs. D. W. Summers.

Mr. Jas. Hughes attended Nomination held in the Consolidated School at Hallville, on Monday.

Mr. and Mrs. E. Durant and two children have gone back to the States again to live.

Mrs. Thos. Stobo spent Sunday afternoon with Mrs. S. A. Dillabough.

Mr. and Mrs. David Lamoureux spent Sunday with the former's mother, Mrs. Eli Lamoureux.

Mr. Harold Larocque was a guest on Sunday of Mr. and Hugh Porteous, of Harmony.

A number from here attended the Liberal meeting held in Winchester on Monday evening.

STRADERS' HILL

Misses Mary, Doris and Ruth Strader and Mr. Mahlon Strader had tea Monday evening at Mr. Frank Hogaboam's at Cass Bridge.

Mrs. Guy Strader spent Monday with Miss Ninia Casselman.

Misses Mary, Doris and Ruth Strader called on Mrs. Harold Helmer at Winchester on Monday afternoon.

Mrs. Alonzo Foster spent the week with her mother, Mrs. John Marcellus, at Rowena.

Rev. and Mrs. Burman of Dundela, were calling in this community this week.

Mr. and Mrs. Wilbert Strader had dinner Thursday with Mrs. Annie Coons, at Brinston.

Mrs. Aggie Cook entertained a number of friends at her home Thursday evening

Mrs. Blanche Hanson spent the week-end with her parents, Mr. and Mrs. E. P. Foster, at Morrisburg.

Visitors and callers last week at the home of Mr. and Mrs. Ross Hanson were: Mr. and Mrs. Martin Chrysler and Mr. Albert Hanson, of Detroit; Mr. and Mrs. Henry Strader, of Iroquois, Mr. and Mrs. Ancil Locke, Mr. and Mrs. Cecil Locke of Dixon's, Mr. and Mrs. Harold Boyd, of Brinston, Mr. and Mrs. Alfred Casselman of Winchester, Mrs. Bertha Casselman of Winchester Springs, Mr. and Mrs. Clinton Pitt, of Williamsburg, Mr. Acil Hanson, of Prescott, Mr. and Mrs. Henry Hanson and Mr. and Mrs. Wilbert Strader.

Mr. and Mrs. Ross Hanson had dinner Sunday with Mr. and Mrs. Reuben Merkley.

Monday, Oct. 14th
Vote For
Patterson
FOR
A Square Deal for the Farmer
Employment for the worker
Better times for us all!

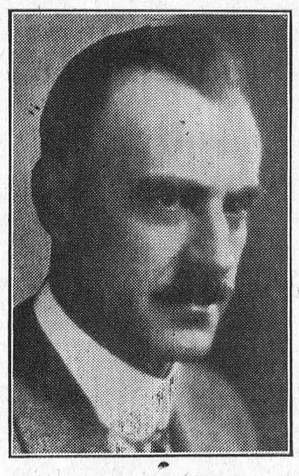

DR. C. A. PATTERSON

SUPPORT THE
Stevens Crusade
under the
RECONSTRUCTION PARTY

The above appeal is made through this paper as it is impossible to see each elector personally.

NATION VALLEY

Mr. Albert Munro of Ottawa, visited his home here.

Mr. and Mrs. Geo. Carlyle, of Hallville, were guests of Mr. and Mrs. Wm. Rae.

Mr. Grant Gray and daughter, Mrs. Kenneth Merkley, Mr. Ralph Gray and Mr. and Mrs. Leslie Holmes visited Ottawa on Sunday.

Miss Joan Perrier visited her home in Hammond the first of the week.

Mrs. Tom Johnston visited the Jamieson home on Wednesday.

Some from here attended the sectional meeting in St. Paul's church, Winchester, on Thursday last.

Mrs. Andrew Carruthers, of Waddington, visited her sister, Mrs. Walter Rae.

Mrs. A. Garrow has returned home to Moose Jaw.

Mr. and Mrs. C. Summers visited Carp Fair.

Mrs. Cardiff, of Hammond, Ont., returned home having spent the past two weeks with her daughter, Mrs. Malcolm Rae.

Mr. and Mrs. Wm. Murray, of Kingston, spent the week end with the latter's parents, Mr. and Mrs. Enos Munro.

Mrs. J. A. Shaver left Monday for Montreal where she will make her future home.

Mrs. Sherman Ball spent a week with her parents, Mr. and Mrs. Cross, of Merrickville.

MELVINS

Miss Dorothy Toppin and Miss Hilda Whitehorne, of Roebuck, were guests at the home of Mr. and Mrs. Herbert Robinson, while attending the Young People's Convention at Winchester last week.

Miss Esther Christie had tea at the home of her aunt, Mrs. Percy Durant, of Winchester, on Tuesday.

Mrs. Henry Stata and children, Morrisburg, are spending a few days at the home of her parents, Mr. and Mrs. Reuben Prunner.,

Mr. and Mrs. Alex Summers had dinner at the home of Mr. and Mrs. M. R. Black on Sunday.

Miss Adriennne Shaw had tea at the home of Mr. and Mrs. George Earl, of Winchester, on Tuesday.

Mr. Roy Gilder, of Iroquois, had tea on Sunday with Mr. and Mrs. Herbert Robinson.

A number from here attended the Mass meeting in the Arena on Tuesday evening to hear Mr. J. A. Peart, of Winchester, England.

Mr. Brook Haines, of Brinston, was a guest at the home of Mr. and Mrs. Herbert Robinson over the week-end.

Mr. and Mrs. John Black, of Ottawa, had tea at the home of Mr. and Mrs. M. R. Black on Monday.

Mr. and Mrs. Wallace Cinnamon and Joyce, of Harmony, spent Sunday at the home of Mr. and Mrs. Herbert Robinson

Mrs. Dave Stanley, of Montreal, and mother, Mrs. Strader, of Cass Bridge, spent Wednesday at the home of Mr. and Mrs. Elgin Black.

Visitors on Sunday at Mr. Thorpe's were Mr. and Mrs. John Brown and son, Norman, of Ottawa; Mr. and Mrs. H. B. Cooke and son, Kenneth, and Mr. and Mrs. W. J. Brown, of Ventnor.

SEVENTH ANNUAL CONVENTION OF YOUNG PEOPLE'S SOCIETY

(Continued from Page 1)

C. S. E. T., Willis Robinson, Winchester.

A very interesting and inspiring illustrated lecture entitled, "The Sign of the Cross," was given by Rev. A. F. Fokes, of Shawville.

"The Lord is in His Holy Temple,
Let all the world keep silence before Him."

Rev. W. S. Atchison, Winchester, occupied the pulpit for the morning service.

Miss Mabel Whitley was in charge of the worship service of the afternoon, using as her theme: "My Ideals." The new Presbytery Union officers were welcomed and dedicated to their duties by W. H. Scrivens.

Rev. E. C. Lacey, Presbytery Chairman of Religious Education, delivered the Communion address and dispensed with the Sacrament of the Lord's Supper.

The evening worship service was in charge of Miss Nora Snyder, whose theme was "My God." Rev. R. D. Smith threw out a challenge to youth in his subject: "Developing a Program of Personal Religious Living." The Convention was formally closed by W. H. Scrivens.

And we who would serve the King,
And loyally Him obey,
In the consecrate silence know,
That the challenge still holds to-day.

ARRIVES OCTOBER 24th

Lord and Lady Tweedsmuir with members of their family and staff are expected to arrive at Quebec October 24. Lord Tweedsmuir will be sworn in as Governor-General of Canada at Quebec the same afternoon, it was announced by Sir George Perley recently.

Auction Sale!

STOCK & IMPLEMENTS

Having given up this place, I have decided to sell by Public Auction on North Half of Lot 5, in 3rd Concession of Williamsburg Township, 5 miles North West of Aultsville, on

TUESDAY, OCTOBER 15th, 1935

Commencing at 1 p.m. the following:

12 Milch Cows, 2 two-year-old Heifers, 2 Yearlings, 3 Calves, 1 Registered Ayrshire Bull, 1 Bay Mare, 8 years old, weight 1350 lbs.; 1 Bay Gelding, 8 years old, weight 1375 lbs.; 50 Hens.

1 disc drill, 1 hoe drill, 1 cultivator, 1 disc harrow, 1 walking plow, 2 two-furrow plows, 1 set harrows, 1 steel roller, 1 mower, 1 wagon, 1 milk wagon, 1 rake, 1 binder, 1 rubber-tired buggy, 1 steel-tired buggy, 1 cutter, 1 pair sloop sleighs, 2 sets double harness, 2 sets single harness, 6 eight-gallon cans, 2 thirty-gallon cans, 1 cream separator, 1 churn, 75 sap buckets, 1 corn cutter and Carriers, 1 six H. P. gasoline engine, 1 Chevrolet coach car, 1928 model; 500 lbs. Grass Seed, 200 bus. Oats; Hay and Corn; and other articles too numerous to mention.

TERMS OF SALE—CASH

OMER WARREN, Prop.

ROSS MORROW, Auctioneer.



RT. HON. W. L. MACKENZIE KING

LIBERAL POLICIES
ARE THE ONLY LOGICAL SOLUTION FOR CANADA'S PROBLEMS
"KING"
Is A True Canadian. He Loves His Country. He IS Going To Be The Next Premier.
GIVE HIM A WORKING MAJORITY AND PROSPERITY WILL RETURN.
VOTE FOR
Preston Elliott
Liberal Candidate for Grenville-Dundas.

ROSS MORROW, Auctioneer.
For the Counties of Dundas, Stormont Glengarry, Carleton and Russell.
Sales of all kinds handled.
Tel. 603 r 31 Winchester Springs.

DR. C. H. MEREDITH
Dental Surgeon
Office Hours: 9 to 5.
Evenings by Appointment.
Phone 23.
Helmer Block. Winchester, Ont.

W. J. CASS, B.A., K.C.
Barrister, Solicitor, Notary
Phone 11. Winchester, Ont.

INSURANCE
FIRE, HAIL, ACCIDENT, LIVE STOCK AND AUTOMOBILE
Apply to
WALTER MOFFATT, Winchester, Ont.

NOTICE!
I buy all kinds of Poultry, Hides and Wool at the Market Price. Pone 165.
HARRY SWEET.

HENDERSON LODGE, NO. 383,
A. F. & A. M., WINCHESTER
Meets on Second Friday of each month in Sweet's Block, at 8 o'clock.
Visiting Brethren always welcome.
G. O. Davies, W.M. W. A. Rowat, Sec.

JAKE ROSS
All kinds Poultry wanted at all seasons. Wool wanted. I buy all kinds of Hides.
Phone 81. Winchester.

WANTED—GOLD AND SILVER
Gold Watch Cases, Rings and Brooches, Teeth Caps, Bridges, and Old Gold, bought for Cash. Highest Prices paid according to Carat. Parcels received on approval.
W. E. BARNARD,
Jeweller, Winchester.

Electrical Work!

When you want the best in Electric Wiring or General Repairing, call, or Phone 183 for quick service and reasonable prices. Residence west of Wesleyan Church. Town or Country Service.
I also specialize in Radio Repairs. Tell me your troubles.
HARRY HARPER, Electrician.
Phone 183 - - Winchester.

GOWLING BUSINESS COLLEGE A Good School
Ottawa, Ont.
Now is the time to enter so that you will be prepared when normal times return, which we confidently expect will be in the near future. Write for catalogue. Enter anytime.
W. E. GOWLING, PRESIDENT.
H. W. BRAITHWAITE, Principal.

CANADIAN PACIFIC
WORLD'S GREATEST TRAVEL SYSTEM

Time Table

WESTBOUND
From Montreal—No. 21, Daily flag stop for Belleville and beyond, due 12.45 a.m.—To Toronto, Chicago and Detroit.
From Montreal—No 35, stops daily except Sunday, due 9.53 a.m.—To Toronto and Hamilton.
From Montreal—No. 29, stops daily except Sunday. Due 6.21 p.m.—To Perth and Smiths Falls

EASTBOUND
From Chicago—No. 22, daily, flag stop for Montreal and beyond. Due 5.00 a.m.—To Montreal.
From Perth—No. 30 stops daily except Sunday. Due 8.15 a.m.—To Montreal.
From Toronto—No. 36 stops daily except Sunday. Due 5.25 p.m.—To Montreal.

THE CRATE FEEDING OF POULTRY

Modern methods of production have so simplified poultry raising that it has been made possible for poultry meat to become an every day article of diet. That it has not become so lies mainly at the door of the producer. Too much of Canada's poultry is marketed in an unfinished condition—scrawny, consequently dry and tough and all too frequently poorly dressed. Poultry to be appetizing must be well fleshed and fattened, and properly dressed.

There are two principal methods of finishing, pen feeding and crate feeding. The former method is generally used for turkeys and waterfowl, the latter for chickens of all ages, although some feeders follow the practice of pen feeding for a couple of weeks and then "finishing off" in crates. Batteries are commonly used in intensive plants, but for ordinary farm use crates are equally satisfactory ad are inexpensive, as they may be readily constructed by anyone who is handy with saw and hammer. The quarters where the birds are to be "finished" should be dry, cool and well ventilated, and the birds should have quiet and freedom from excitement.

The general purpose or heavy weight breeds are best suited for crate feeding and best results can be expected only where strong, vigorous, sturdy type birds are used. Before starting the finishing period, the birds should be dusted with flowers of sulphur or some other suitable preparation to ensure their freedom from lice.

How the birds are fed is equally as important as what they are fed. Heavy feeding at the start will often result in the birds going "off their feed."

Our markets demand a light colored skin, consequently, those feeds that tend to produce this should be favored. Fortunately our home grown grains are just what are needed. Oats, barley, buckwheat and wheat are all suitable and are best fed in combination, mixed to a batter with sour milk.

Feeding trials at the Dominion Experimental Farms have shown that excellent results may be attained by the feeding of elevator screenings, and that unmarketable potatoes, fed in conjunction with home grown grains, not only produce economical grains, but flesh of the very highest quality.

For full instructions on the making of fattening crates, and the feeding, killing, dressing and grading of poultry write to the Publicity and Extension Branch, Department of Agriculture, Ottawa, for a copy of the bulletin "Preparing Poultry Produce for Market," or write to your nearest Experimental Farm for information on specific questions.

SOUND ADVICE

Read this over and see if you do not agree with us that it is pretty good advice. It has always seemed a ridiculous and regrettable thing to us that people will allow political prejudice to estrange friends and neighbors. The candidates themselves as a rule bear each other no such animosity. So our advice to readers is: Pay little attention to "hole-in-the-corner" politicians, get your information from reliable sources; argue if you must, but endeavour to play fair and keep sweet; and on polling day vote as you see fit.

WELL-DRILLING
I am prepared to handle all kinds well-drilling at reasonable prices. 25 years experience in this line of work. Satisfaction absolutely guaranteed.
Apply to Ivan Simzer.
Phone S. Mountain 611r31 3tfc

LOYAL ORANGE ASSOCIATION
L. O. L. No. 862, meets First Wednesday of each month.
Prince Edward R. B. P. meets Last Wednesday of each month.
Victoria Lodge L. O. B. A. meets on Second Wednesday of each month.
In Orange Hall, Winchester.

MORRISBURG FERRY TO U. S. A.
FASTEST ON THE ST. LAWRENCE RIVER.
STANDARD ALL-YEAR TIME TABLE
Daily Every Five Minutes. Continuous Service from 6 a. m. to 12 Midnight.
GEORGE D. HOWITH
Vice-President & Managing Director
WADDINGTON—MORRISBURG FERRY LINE

ROWENA RIDES THE RUMBLE



COPYRIGHT 1931 BY THE AUTHOR

by ETHEL HUESTON

EIGHTH INSTALMENT

Rackruff Motors hire Rowena to accompany Peter on a nation-wide tour in their roadster as an advertising stunt. At the last minute Little Bobby is engaged to act as chaperon.

A few miles out Bobby becomes tearful at being parted from her sweetheart and Rowena insists on taking her place in the rumble so that she can ride with Peter and have him to talk to about Carter. Rowena gets Peter to consent to divide the expense money each week as soon as it arrives, and astonishes Peter by eating too economically.

The three tourists reach Denver, after passing through Buffalo, Chicago and St. Louis. Peter and Rowena have many tiffs on the way while Carter keeps wiring Bobby to return to New York. The morning after they reach Denver, Peter and Rowena discover Bobby has deserted them and returned to New York by train. They are faced with the impossible condition of continuing their trip without a chaperon.

Rowena suggests to Peter that they make a "companionate" marriage. They are married and go to Cheyenne, where their actions, when they ask for rooms on separate floors, arouses the suspicions of the hotel clerk. They finally succeed in getting rooms, but not without exciting the laughter of the hotel loungers. They wire the company they have been married.

They resume the trip the next day and are overwhelmed by a cloudburst in an arroyo and are thrown out of the car. A party of tourist campers gives them dry clothes and food. Spokane is finally reached and the hotel clerk smiles when they register.

NOW GO ON WITH THE STORY

* * *

He retired to an inner office and came back immediately with the manager of the house. The manager beamed upon them. He held out his hand, held out both hands, and his smile set his rosy face aglow. Rowena and Peter had their own opinions of hotel managers and accepted his friendly overtures with watchful coldness.

"Meeker's my name," said the manager genially. "And I'm proud to meet you."

They all shook hands, and Rowena nudged Peter to be very careful and not commit himself.

"Come right along with me," said Mr. Meeker. "We had a wire from the company not two hours ago saying you would be in today without fail. But I must say it is a relief to have you right here on the spot."

They all got into the elevator. The boy at the control smiled at them—a friendly smile. They got out on the fourth floor. A couple of maids were loitering in the corridor. Their faces lighted up with interest and attention.

"Everything ready?" asked the manager anxiously. "Everything all right, I hope."

"Oh, yes, sir," said one of the maids.

"Yes, indeed sir" added the other.

But they looked at Rowena and Peter.

The manager led the way down the corridor.

"Here you are folks," he announced in a voice of happy triumph as he threw open the door. "Our bridal suite!"

"Oh, look, Rowena! Isn't that nice?" said Peter fatuously.

"How lovely!" said Rowena faintly.

The bridal suite was a bower of roses. There was a heap of congratulory letters and telegrams piled high on the table and several conspicuous packages, wrapped in tissue and tied with ribbons, with gift cards prominently displayed.

"Congratulations, folks," said the manager, beaming rosily from one to the other. "Best wishes of Spokane, Washington.—Not bad, eh? Pretty fair!—Well, the Company wired us to spare no expense and send them the bill, and I guess we filled the order. We tried to, anyhow. Cigars, cigarettes, candy — and what-not. And"—this with a truly impressive double-jointed bow which included them both—"a little souvenir from the hotel, at our own expense, for we are honored to have you stop with us."

The little present, which he selected from the group on the table and handed to Rowena, who opened it with trembling fingers and an air of owlish gravity, proved to be an immense silver cocktail shaker, suitably engraved.

"Out here we're dry," said Mr. Meeker, with a sly wink. "But oh, you New Yorkers!—Compliments of the hotel, and congratulations," he added happily.

He and Peter shook hands, Peter very solemn, Mr. Meeker perspiring and jovial.

"Guess there's no harm in kissing the bride, eh?" said the manager, with a playful dig of a sharp elbow into Peter's ribs. "It's a custom I don't think much of, as a usual thing, but brides don't often come as pretty as this one."

Rowena obligingly lifted her lovely lips, and Mr. Meeker kissed her with resounding relish.

"Now, I'll tell you what the program is," he said cheerfully. "The local Rackruff dealer is going to give a big dinner dance in our ballroom tonight—especially in your honor—swell affair. They've invited all the Rackruff dealers and salesmen in the state, and they say a couple flew in from Oregon this morning on purpose to attend. It's to be a formal, full-dress affair, with souvenirs for the ladies and what-not. And this afternoon at four o'clock they're giving an open reception to the city in their public salesrooms, with afternoon tea and a band, and they've got a car all decorated up like a wedding for you two to sit in and receive the guests. And they're going to present the bride with orange blossoms sent up by aeroplane from California this morning, and a cigarette lighter for you, Mr. Blande, with a picture of the Rackruff roadster set on it in pearls. I've seen it myself and it's a beauty, but it wasn't working the day it came and they had to send it back to the factory."

"How extremely kind," said Peter.

"How perfectly sweet," said Rowena.

Rowena was a little awed at its completeness and its obvious expensiveness.

"Gosh, Peter, whatever will we do with it?"

"Give it back," he said stiffly.

"Can't. It isn't good form. Even in a divorce it's bad manners to return your wedding presents.—I tell you! We'll divide it. After all, real silver always comes in handy and we can make good use of it. We deserve some compensation for all the agony we've gone through, though as far as I am concerned, this hour has compensated for everything a hundred times over."

"You can have the silver," said Peter. "I don't want it."



"Peter," she cried. "Isn't it priceless!"

"Of course, you both being famous characters, authors and artists, all of our best people will turn out for it, and I understand most of our good clubs plan to be there *en masse*. The Rackruff dealers are all in a sweat over it and say it's the best break they've had since the war when the Army used a lot of their machines in France. They're coming for you at three-thirty.—Look. This little floral offering here came from them. Pretty nice, eh? We're going to borrow it tonight if you don't mind, to put down behind the orchestra in the ballroom. Pretty nifty!"

The little floral offering was an immense ring of yellow roses, with the words "Peter and Rowena" spelled out on the inner side in scarlet rosebuds.

"How marvelous," said Rowena soberly.

"How unusual!" added Peter.

"And now I'm going to leave you folks to rest and clean up for the big doings," said Mr. Meeker. "If there's anything you want, you just ask for it. If we haven't got it, we'll get it. And it won't cost you a cent. Well, guess I'll just kiss the bride and be on my way."

"You did kiss the bride," Peter reminded him.

"Well, I'm partial to brides and I give good measure. It's a rule of the house," he said jovially.

And once more Rowena tilted her owlishly solemn face to be kissed.

When he had gone, and the door was closed and locked behind him, Peter looked at Rowena. Rowena looked at Peter. Both gazed in solemn stupefaction around the flower-laden room.

"Of all the damn impositions——" he began.

But to his surprise, a sudden ripple of smiles drove the owlish gravity from Rowena's face. Laughter gurgled in her throat and burst from her lips in delighted peals.

"Peter, Peter!" she cried. "Isn't it priceless? Isn't it perfect? Darling, though I die tomorrow, I can say I had my moment!—Peter, look at the wedding-ring in yellow roses!—'Peter and Rowena.'—Look at the little Cupids kissing on the candy box!—Oh, here are sarcastic telegrams from all my ex-boy-friends.—And Buddy, too," she added uneasily. "I suppose I should have warned him. How do you suppose they all found out?"

"Oh, I suppose those idiots put it in the papers," growled Peter. "Naturally they would try to sell cars at the expense of our feelings. We might have known they'd commercialize us to the last ditch."

"Oh, Peter, isn't it the corkingest day of your life? When Mr. Meeker, God rest his soul, stood here pointng things out, I kept telling myself, 'Don't die, don't you dare die of ecstasy until you see this thing through!'"

"You're an odd sort," said Peter moodily. "I thought you would be wild."

"Wild? Certainly not! Except with sheer delight.—Why, Peter, this is just an accident. Accidents never make me mad.—Oh, look, here's a present from Racky and Ruffy—a great big one.—Cut the string, Peter—break it—I can't wait!"

Peter broke the string. The present from Messrs. Rack and Ruff, and doubtless charged against dividends, was a complete service of solid silver for the well-laid table.

But Rowena would not under any circumstances accept more than her proper half. She immediately set about dividing it, piece by piece, one for her and one for Peter.

"I suppose we could sell it for old silver," he said.

"Oh, you'll put it to good use some day," said Rowena. "When you are rich and famous and have a studio apartment of your own—first thing you know you'll be giving those fast supper parties that artists are noted for—one for you, and one for me——"

"Why not keep it together in the box until the trip is over?" he asked. "We won't be giving any fast suppers on the trip, at any rate."

"You can have the box," she said. "I'd rather divide it if you don't mind. Then each of us will be responsible for his own share and if it is lost or stolen neither of us can blame the other.—One for you and one for me."

As a matter of fact, Rowena was already planning to pawn her share of it right there in Spokane. She had no more than glanced inside the fat letter from Buddy, but that glance sufficed to tell her that she needed money. She hoped to get enough for her share of the silver to take care of the distant demands and buy herself a new suit as well. She was really getting shabby. Daily motoring was hard on old clothes. And how she yearned for the flattering silver fox packed away in mothballs way back on Third Avenue!

"This really puts us in a frightful jam," said Peter. "I suppose we can bluff through the reception and ball all right—we've had plenty of experience. But I don't see how we can dodge the bridal suite. And won't it jeopardize the annulment? Of course, I can lock myself into the sitting-room — but would anybody believe it?"

"Nobody in the world," said Rowena cheerfully. "Well, after the ball is over, you'll have to go out alone for a little walk and get lost. Then you go to some other hotel and register—don't forget to have witnesses!—and stay there all night. You can meet me here again tomorrow morning. And be sure to get a receipt for your room.—Oh, Peter, don't you just adore those kissing Cupids? Have a kiss—I mean a candy."

"I think I'd rather have the kiss," said Peter boldly. "After all, a groom should be allowed to rush in where a hotel manager dared to tread."

"I'm very particular," said Rowena firmly. "And I'm developing a vast partiality for hotel managers."

His mind relieved as to how Rowena was going to take it, Peter saw some of humor in the situation and they made great sport of their predicament. They laughed over the flowery telegraphic congratulations and dispatched flippant answers collect. They called the Rackruff salesrooms by long distance telephone to thank them for the lovely thought and Mr. Rack was so pleased that he had the charges for the call reversed. They tossed a coin for the cocktail shaker which Peter won, considerably to Rowena's regret, for she was sure she could have raised enough on it to make sure of the new suit which she needed for the reception that afternoon.

Continued Next Week

DON'T VOTE

Don't vote for something you do not understand. Palliatives, cure-all and blah are deluging the country. Liars are figuring and figuring their lies will place them with both feet in the public treasury. Vague promises are being used as political haloes and party villification is obscuring the voters' vision.

Don't chase rainbows. They're hard to catch. They are going to be painted in the most brilliant hues and the pot of gold will be sketched so beautifully that you will think that all you have to do is to reach out and grab it.

Masters of crowd psychology will play with audiences from coast to coast. If you fail to reason as you listen you may spend four years regretting it.

Unless you can obtain a satisfactory explanation as to the details by which a proposed plan will be implemented, don't vote for it.

The coming election will offer every variety of platform and will be a test of the intelligence of the voters.

Take time to study the various proposals. Consider carefully the intelligence and integrity of the candidates.

Acts of parliament cannot be superior to the average intelligence of its members and party actions cannot be superior to the average integrity of its members. Protect your own interests and those of Canada by keeping the average high.

Don't vote hastily. Between now and October 14th do some serious thinking. Vote intelligently.—The Oakville Record

Telephone 21, the Winchester Press, when you need any job of printing.

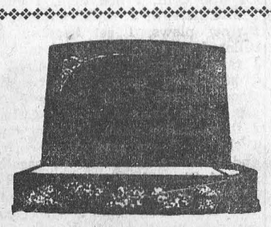

"MONUMENTS"
STUBBS & GIBSON
Manufacturers and Importers of Granite and Marble Monuments, Cemetery Fences, Copings, etc. Scotch Granites a Specialty. Shops at Morrisburg, Ontario, and Winchester, Ontario.
Telephone 119, P. O. Box 120, Morrisburg, Ontario.
Telephone 75, P. O. Box 395, Winchester, Ontario.

JOYOUS, CAREFREE ADVENTURE
GREAT LAKES CRUISES
on the **S. S. SEEANDBEE**
The World's Greatest Show Boat
6 days $60.00
7 days $66.00
EVERYTHING INCLUDED
CLEVELAND • BUFFALO
NIAGARA FALLS
MACKINAC ISLAND
SAULT STE. MARIE
GEORGIAN BAY • CHICAGO
The vacation of a lifetime—a continuous program of diversified delight—rest and relaxation if you prefer. Leave Buffalo every Sunday, Cleveland every Monday, Chicago every Thursday, from the second week in July to the last week in August.
SEE YOUR LOCAL TRAVEL AGENT
Over 2000 miles of scenic water travel—dancing—music—deck sports . . . social events and high class vaudeville and smart, brilliant floor shows every evening in magnificent ballroom. 500 staterooms and parlors. Wonderful food and service.
Stop-over privileges and special one way rates.
Mail the coupon for beautiful free Booklet.

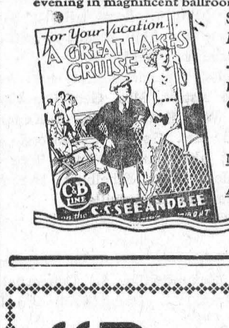

THE CLEVELAND & BUFFALO TRANSIT CO.
Foot of Erie Street EV Buffalo, N. Y.
Gentlemen: Send me your free book of colored illustrations giving complete information, schedules and ship plan covering Showboat Cruises on the S. S. SEEANDBEE.
Name
Address

"Pur-a-tene"
Have you noticed the Purina Mill's Advt. in the recent Farm Journals regarding the new Vitimin A Discovery?
Call at our Mill and ask for booklet which fully explains what Pur-a-tene is and what it does for your stock. Its use means more profit. It will surely be a wise act to investigate this new addition to stock feed.
The M. F. Beach Co., Ltd.
WINCHESTER, ONTARIO.

AUTO REPAIRING!
Are you planning to do some repairing on your Car or Truck? Now is the best time to have it done.
We can give you a better price, and the most careful attention, through the winter season. Let us give you estimates on your job.

GLASS!
We have a full Stock of Door and Windshield Glass for cars in stock, and can replace your broken glass while you wait. Our Prices are right. Our Work will please you.
The Old Reliable Stand,
M. Bailey,
DURANT DEALER
Winchester - - Ontario

STRANGE AS IT SEEMS—By JOHN HIX

For further proof address the author, inclosing a stamped envelope for reply. Reg. U. S. Pat. Off.

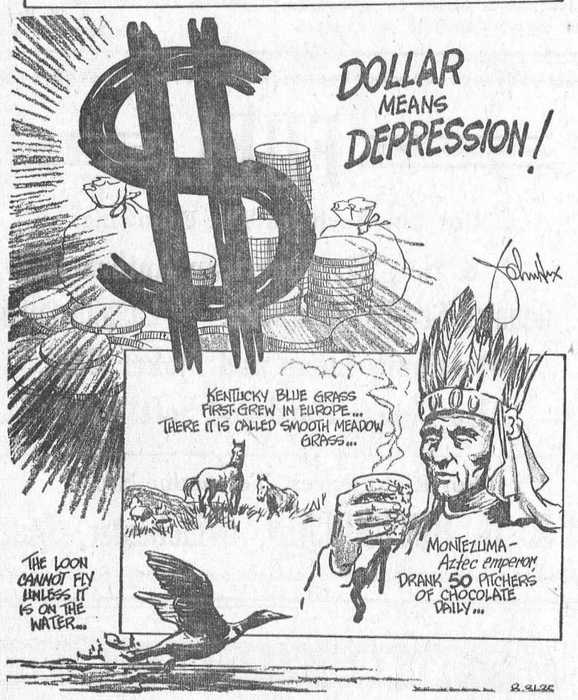

Strange as it seems, trace the ancestry of our dollar and you find it means depression. It comes from the word "thaler," meaning valley or depression.

The first coin from which we get the word "dollar" was minted in Bohemia in 1516 by the Count of Schlitz. These coins bore an effigy of St. Joachim, and were known as Joachimsthalers or schlichenthalers. They were equal to one gold gulden. Eventually they came to be known simply as thalers, and as the word migrated from one language to another, it took on different spellings. It was known variously as the tallero, the daler, the dalar, the daalder, and eventually as the dollar.

* * *

The loon is strictly a seaplane type of flier. It must taxi over the water before it can get into the air. On land, its short, awkward legs will not carry it fast enough to start a flight—but in the water these same legs kick it along with ease until it has momentum enough to take off.

* * *

Kentucky Blue Grass is of European origin. It was called Smooth Meadow Grass there many years before it was first planted in the United States. It became famous in Kentucky where climate and soil conditions brought this grass to its highest development.

Recently Kentucky Blue Grass moved another step west when it was introduced in the Hawaiian Islands. A wide belt of blue grass, planted from Kentucky seed, is now growing around Mauna Kea, highest island mountain in world.

OUTLOOK NOT GOOD

Three hundred and thirty-two teachers applied for a job at Fergus public school. The position was open after the regular term had started, so that all these must have been out of a job. We doubt if there is another profession where there is such a superabundance of graduates, and the profession at the present time holds out few inducements. The salaries do not come up to that of a good workman in most industrial plants or that of a good office girl whose educational qualifications do not have to come up to that of a school teacher. Not all these would-be teachers are teachers because of their special aptitude for the work. More often the desire of their parents and the amount of money the same parents have to allow their children to "finish" their education figures largely in the selection of a profession—to the disappointment of the many in not being able to land a job. Extra sessions at Normal will not help the situation. The closing of normals for a couple of years might. There is little outlook at present for the teaching profession.

ALCOHOL DISSOLVES SHELLAC

Any mixture containing alcohol will dissolve the shellac on polished furniture if spilled and not removed at once. It should be wiped off immediately, then the spot rubbed thoroughly with sweet oil.

Telephone 21, the Winchester Press when you need any job of printing.

School Supplies!

WE ARE HEADQUARTERS FOR SCHOOL SUPPLIES AND ARE IN A POSITION TO SUPPLY BOTH HIGH SCHOOL STUDENTS AND PUBLIC SCHOOL PUPILS WITH ALL THEIR REQUIREMENTS

IT WILL PAY YOU TO DROP IN AND LOOK OVER OUR STOCK OF SCHOOL SUPPLIES BEFORE PURCHASING ELSEWHERE!

TEXT BOOKS, SCRIBBLERS, NOTE BOOKS, PENCILS, RULERS, ART BOOKS, ERASERS, PENS, PAINTS, CRAYONS, INKS, ETC.

A. H. DUNCAN

"Stationer & Confectioner"

ST. LAWRENCE ST. - - WINCHESTER, ONT.

"CHICK STARTERS"

TO BE ASSURED OF STRONG HEALTHY CHICKS AND EVENTUALLY HEAVY LAYING PULLETS, YOU MUST FEED THE BEST CHICK STARTERS AVAILABLE

YOU ARE NOT GAMBLING WITH THEIR FUTURE WHEN YOU FEED THE CHICKS EITHER

"O. A. C. CAFETERIA," "LAKKO" or "PIONEER" CHICK STARTER.

TRY A BAG AND BE CONVINCED

HUGH McMASTER, Phone 43, Winchester

Scrap Book Items That You Should Keep

Cut Them Out Each Week

MOTHER

Within the deep recesses of my heart,
There blooms a little garden, rare and sweet,
And in that sanctuary set apart
I tend a lilied shrine—an office meet
For one who gave me life and faith and love.
And when I thither go, as oft I do,
To tell my rosary of thanks to you,
I feel your smile upon me from above
For death-enduring agonies of birth,
For patient understanding through the years,
For virtue, honour, fortitude from fears,
I am a debtor, I, of little worth.
But on that altar, builded just for you,
The flowers are always fresh with heaven's dew.

THE WORLD IS A BEAUTIFUL

The world is a beautiful place,
With the hush and glow of the dawn,
With the shadows that run and race
With the sunlight that follows on;
With the white and fleecy clouds
That sail in the noon-day sky,
And the silvery shine of the moon sublime,
The night winds wander by.

The shadowed aisles of the wood
That lure in the Autumn days,
The distant hills that have stood
Unmoved through time's changing ways;
The fruit on vine and tree,
The smile of a loved one's face—
These tokens true, tell to me and you
That the world is a beautiful place.

—Helen B. Anderson.

THE PARSON'S HOLIDAY

I'll say farewell to sermons,
And I'll bid my robes good-bye,
And I'll leave my congregation
In the hands of "my supply."
I'll breathe a sigh of freedom,
When I close my study door
And I'll lay aside my worries
When I go to Aviemore.
I'll rest from parish duties
'Mong the lofty Highland hills:
And, instead of organ music,
I shall hear the litling rills.
And I'll have no session-meetings,
To disturb my wearied brain:
And among the scenes of boyhood
I'll grow natural again.
I'll wear my oldest "mufti,"
And I'll rest beneath the trees,
With a knapsack o'er my shoulder
And a book upon my knees.
And I'll mix with old-time people
That I knew in days of yore;
I'll cease to be a parson
When I go to Aviemore.

Nan I. D. Macdonald.

PREVENT FIRES

One never knows where fire will strike. Every minute of the day, every day of the year, over $100.00 worth of property is destroyed in Canada. You can do your part in minimizing this terrific drain upon our human and physical resources by observing the following nine rules of Fire Prevention:

(1) Keep matches in a closed metal container, inaccessible to children. Handle them carefully and dispose of them properly, making certain they are extinguished before you let them leave your hand.

(2) Always disconnect electric irons, toasters, heaters and similar appliances from the sockets when through using them. Never use any substitutes for approved fuses.

(3) Inspect, clean and repair your chimneys and flues before Winter arrives.

(4) Place hot ashes in metal cans and dump them in places free from combustible material.

(5) Promptly collect and remove all refuse and rubbish.

(6) Do not start fires in stoves with benzine, gasoline or kerosene.

(7) If gasoline or benzine is ever used for cleaning purposes, do the work out of doors.

(8) Learn the location of the nearest fire alarm and be sure you know how to turn in an alarm.

(9) Inspect your property frequently.

ON THE SCOTCH AGAIN

Sandy joined a golf club and was told by the professional that if his name was on his golf balls and they were lost, they would be returned to him when found.

"Good," said the Scot. "Put my name on this ball."

The "pro" did so.

"Would you also put 'M. D.' after it?" requested the new member. "I am a doctor."

"The "pro" obliged.

"There's just one more thing," went on the Scot. "Can ye squeeze "Hours 10 to 3" on as well?"

CLEANING RAINCOATS

To clean a rubberized silk raincoat of good quality lay it flat in the bathtub and wash it inside and out with a rag and cold soapsuds. Use cold water for rinsing.

THINGS TO REMEMBER

What shall we keep from out the misty past?
What keep in mind through all the passing years?
Pictures of joys whose memories e'er shall last?
Or sorrow's days with all their sighs and tears?
Better to keep in mind the happy scenes,
Days that were bright, undimmed by cloud or rain.

AMBITION

I care not for a place among the great,
Nor for earth's treasure by good fortune sent;
If only I may work for those I love,
I'll be content.

And though perhaps I'll not attain success
As viewed from wordly standards,
I'll have spent
My life in working for the ones I love,
And be content.

—J. Campbell.

THE HABIT OF FAILURE

No matter how unimportant you may regard something you have undertaken, put your weight into it and make a success of it. It is possible out of trifling things to build up the habit of failure. The boy still in the grades who fails on at least one examination every year, who starts music lessons and gives them up, who tries to learn to swim and decides that it is beyond him, who is the worst ball player in his room, has formed the habit of failure by the time he is twelve years old. Among his associates are those who have formed the habit of success, and formed it so thoroughly that it will be next to impossible to beat them.

Never get the idea that if a task is comparatively trifling, it does not matter whether you make a success of it or not. One who is defeated in a succession of trivial tasks may thereby form the habit which will be his undoing, the habit of failure.

HANDLING EGGS

Eggs should be collected at least once daily, and during very cold weather or very warm weather collections should be made at noon and night to avoid freezing or heating. The eggs should be taken at once to a cool cellar, where there is usually a fairly uniform temperature. It may be advisable to open one or two windows and subsitiute screens covered with cheesecloth to carry off odour or excessive moisture Dirty eggs should be cleaned with coarse sandpaper, but not washed. Stains may be removed with a little vinegar on a clean cloth. Washing eggs destroys the protective coating and lowers the grade.

A PECK OF TROUBLE

Copy of letter actually received by a bank from a business man who they had repeatedly called for additional margin on his loan:

Gentlemen—I wish to inform you that the present shattered condition of my bank account makes it impossible for me to send you my cheque in response to your request. The present financial condition is due to the effect of the federal laws, the state laws, county laws, incorporation laws, by-laws, brother-in-laws and outlaws, that have been foised upon an unsuspecting public. Through these various laws I have been held down, held up, set up. walked on, flattened, squeezed, and broke until I do not know what I am, where I am, or why I am.

These laws compel me to pay a merchant tax, captial tax, excise tax, incorporation tax, auto tax, gas tax, light tax, water tax, cigar tax, school tax, liquor tax, syntax and carpet tax, and when I am dead, they look for inheritance tax.

In addition to these laws I am requested to require to contribute to every society and organization that the inventive mind of man can invent and organize; to the Society of St. John the Baptist, the Women's Relief, Navy League, Children's Home, Policeman's Benefit, Dorcas Society, Y.M.C.A. and the Gold Diggers Home; also to every hospital and charitable institution in town—the Red Cross, Black Cross, White Cross, Purple Cross, Flaming Cross and Double Cross.

The government has so governed my business that I do not know who owns it. I am suspected, expected, inspected and disrespected; examined, re-examined, informed, required, commanded and compelled, until all I know is that I am supposed to provide an inexhaustible supply of money for every known and unknown deed, desire or hope of the human race, and because I refuse to donate to all and then go out and beg, borrow or steal money to give way I am ousted, cussed, and disrobed, until I am just about ruined.

The only reason I am clinging to life at all is to see what the blazes is coming next.

LAUNDERING SATEEN

When laundering sateen, or any cotton material having a glazed finish, the shiny surface can be preserved much longer if a small amount of borax is added to the soapy water and again to the rinse water.

MUST CARRY FLARES

Truck owners are warned, in a statement issued last week by Hon. T. B. McQuesten, minister of highways, that if their vehicles are operated outside the limits of urban municipalities after dark, they must now be equipped with flares, lamps or lanterns as required by the amendment to the Highway Traffic Act passed at the last session of the legislature. Mr. McQuesten said "records of the motor vehicles branch show that serious accidents have happened all too frequently when the lighting system of disabled vehicles has broken down on the highway after dark. To minimize the danger resulting from such breakdown, all commercial vehicles operated outside the limits of cities, towns or villages after dark, are required to carry flares, lamps or lanterns, of a type approved by the department which must be lighted and placed on the highway at the front of the vehicles when a failure of the ordinary lighting system occurs."

THIS AND THAT

A cucumber is an innocent looking vegetable but, like some persons, it can't be trusted too far.

The open season for bathing is drawing to a close. The bath tub then will have no rivals.

Between Mussolini, Hitler and Stalin, Europeans are kept in a state of continual suspense. Such are concomitants of directorships.

Election date set before Thanksgiving—Maybe it is just as well as many will be able to enjoy their turkey dinner so much better.

Dr. A. R. Dafoe says quintuplets will not accept offer to enter movies—Wonder what the girls would think about it 15 years from now?

Crown Prince Michael caught smoking on train—Wonder if his father will take him out to the woodshed and administer the age-old method of punishment?

John D. Rockefeller, Jr., gives away $27,300,000 as gifts to individuals and charitable organizations—The new tax on wealth passed by the United States senate, although not so good for the wealthy, proves a bit of all-right for those left fortunate.

The WOMAN'S ANGLE

by NANCY HART

A good test for thorough cleanliness and rinsing of your hair: pull the hair between finger tips. If it's really clean and free of soap it will actually squeak. . . . A lemon rinse of two to three lemons in a bowl of water will free the soap amazingly well.

* * *

Or dig the nail tips into the pulp of a lemon and see what happens.

* * *

Hot oil treatments are definitely indicated for the hair that has been exposed to the sun too much during the summer. For the sun dries the hair and scalp, and frequently leaves it without lustre and somewhat bleached.

* * *

Ostrich feathers and taffeta trimming are much in vogue for hats this season. Pale yellow and green feathers on large black hats. Scarlet taffeta on white straws.

* * *

One of the safest rules about bringing up a child properly is not to talk about his conduct in his presence. He may be young, but he'll get some sort of a general idea about how to get what he wants if he hears his name mentioned in relation to your difficulty with his eating, or going to bed or what not. And he'll know all the better just what irritates his parents most if you talk about it. And remember that they get the general emotional tone of your conversation even though they may be too young to understand your words.

* * *

Add about a third of a cup of vinegar to two quarts of water for your window cleaning and you'll find the windows sparkle with much less effort.

* * *

Brilliantines of the mineral type are popular this summer—and actually beneficial, overcoming tendency to dryness and building up brittle hair. And don't give your brush a vacation just because you get one. It's indispensable.

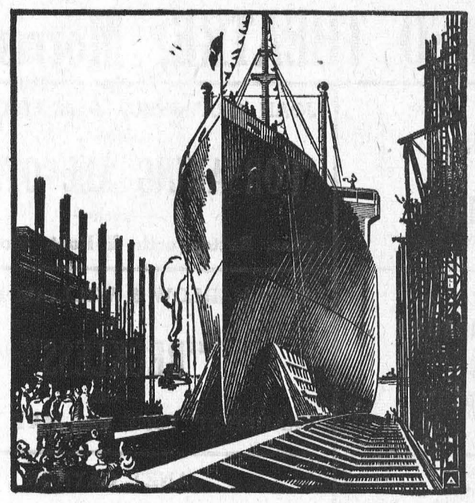

THE GOOD START

Before a ship puts out to sea, she must be fully equipped. Regular savings deposits, accumulating at compound interest, can be used to equip boys and girls for their life voyage.

THE ROYAL BANK OF CANADA

WINCHESTER BRANCH - - W. A. ROWAT, Manager

PRINTING SERVICE



WHAT YOU WANT, WHEN YOU WANT IT!

Quality Printing

Envelopes, Letter Heads, Sale Bills, Fin. Reports, Programs, Topic Cards, Booklets, Sign Cards, Posters, Circulars, Tickets, Wedding, Bill Heads, Cabinets, etc.

IF IT IS QUALITY PRINTING YOU WANT, AT A COST NO GREATER THAN YOU MIGHT PAY FOR INFERIOR WORK, THEN YOU WILL GIVE US THE OPPORTUNITY OF MAKING ESTIMATES ON YOUR NEXT ORDER FOR PRINTED MATTER. NO JOB TOO LARGE OR TOO SMALL. OUR SERVICE DEPARTMENT IS AT YOUR CALL TO HELP YOU WITH YOUR LAYOUT, TYPE SELECTION AND FORM OF PRESENTATION. THERE IS NO EXTRA CHARGE FOR SUCH SERVICE. SIMPLY PHONE NO. 21.

The Winchester Press

Phone No. 21 - - Winchester, Ont.

Which Will You Do?
Work All Your LIFE!

When you are past 60, will you have to keep on working? From morning until night? Day after day? Year after year? You will be forced to stay in the harness unless you provide for your future.

Let us talk to you over your Life Insurance program. I can suggest a plan suited to your own needs. SO THAT YOU CAN ENJOY A COMFORTABLE OLD AGE!

E. R. SUMMERS.
General Insurance Agent
PHONE 618 r 2

"AUTUMN"

Mother Nature with her artistic color, cool nights and chilly days brings to our mind seasonable necessities.

HABITANT SOUPS
Pea 10c, Vegetable 12c Tomato 12c tin.

"EATMORE" CEREAL
A Breakfast Treat that's hard to Beat
25c Package.

CLOVER HONEY
2½ lb. pails 25c each.

WHITE SWAN WHEAT FLAKES
23c Package

WHEATINE, CORNMEAL, ROLLED OATS, CRACKED WHEAT
5c per lb.

EGGS WANTED

"Serivce and Quality"
CHARLES E. CROSS
TELEPHONE 72 - - WINCHESTER
"Orders Promptly Delivered."

NEXT WEEK AT THE
CAMEO THEATRE, Morrisburg

Monday
Tuesday

JOAN CRAWFORD & CLARK GABLE
—in—
"FORSAKING ALL OTHERS"
—with—
Chas. Butterworth & Robt. Montgomery

Wednesday
Thursday

JEAN HARLOW & WILLIAM POWELL
—in—
"RECKLESS"
—with
FRANCHOT TONE and MAY ROBSON

Friday And Saturday

JANET GAYNOR
—in—
In Her Greatest Triumph
THE FARMER TAKES A WIFE
Don't Miss This Superb Picture

This Fri'y. & Sat'y.....George O'Brien in "Hard Rock Harrigan"
EVERY EVENING AT 7.15 AND 9.00 O'CLOCK. MATINEE DAILY AT 2.30 P.M.

"New Mince Meat"
Choice Quality 15c

Choice Red Onions
Dry and Good 5c lb.

See Our New Assortment of
ALUMINUM WARE
Dish Pans, Pails, Potato Pots, Mixing Bowls. All Priced At
69c

Saturday Special!
Extra Large Golden Ripe Bananas, per dozen
15c

Buy your grapes now they are at their best. See the window for prices.

T. O. KEYES
"The Modern Store"
TELEPHONE 16 - WINCHESTER, ONT.

MR. J. A. PEART VISITS WINCHESTER

(Continued from Page 1)

Council and their wives, as well as many of the citizens. Community singing was enjoyed under the leadership of Mr. Chester Timmins, with Miss Helen Timmins presiding at the piano. The toast to His Majesty the King was proposed by Reeve T. O. Keyes, after which Mr. W. J. Cass, K.C., led in the toast to Winchester, England.

In replying to the toast, Mr. Peart expressed his pleasure at being able to pay Winchester, Ontario, a brief visit. He complimented the citizens on the beautiful appearance of the village and the neat and tidy way in which the streets, lawns and public buildings were kept.

Dwelling for a moment on the city from whence he came, the speaker emphasized the glorious tradition which rests behind the name of Winchester; the pride of all England in the wonderful background of culture and attainment which the name implies in the Mother Country, and added that reports which he had received since his arrival in Canada indicate that the Village of Winchester, Ontario, was upholding that tradition.

Over 600 citizens of Winchester and district assembled in the Arena at 8 p.m. when a public meeting was held in honour of the occasion. Reeve T. O. Keyes acted as chairman. Those seated on the platform included Mr. J. A. Peart, the guest of honour, the members of the Municipal Council, ex-reeves Aaron Sweet and N. W. Beach, Magistrate John McCormick, and others.

The Winchester Citizens' Band, under the direction of Bandmaster Jack Latimer, was in attendance and opened the program with a number of selections and overtures.

The official presentation of the flag on behalf of the City of Winchester, England, then took place, after which the following address was presented to Mr. Peart on behalf of the Village of Winchester, Ontario.

Winchester, Ont.,
October 8th, 1935

Mr. John A. Peart,
Winchester, England.

Dear Mr. Peart,—

We, the citizens of Winchester Village and the surrounding neighbourhood, have assembled here this evening to extend a cordial welcome to you, the Official Representative of the City of Winchester, England. We appreciate, in no small measure the gesture of friendship from the City of Winchester, which your visit here implies. Many place names in the Old Land are repeated as names of places in various overseas parts of our Empire; but in only small number of instances has identity in name served as a basis of introduction and a means to warmer friendship. We trust that the introduction of your City of Winchester to our village of the same name may have permanent and far-reaching results in cementing the bonds of friendship formed today. The action taken by the City of Winchester and by other centres in the Mother Country might be carried out by other communities, with the happiest of results.

As members of the British Commonwealth of Nations we enjoy equally the privileges of being domiciled in lands where constitutional forms of government prevail. The Mother Country has much in common with the newer lands in the far-flung confines of our Empire; but it cannot be denied that frequently these common elements are taken as a matter of course, and consequently, are not valued as highly as might be desired. The action being taken by the City of Winchester will serve to recall to our minds the common interests enjoyed by all those communities which have the enviable distinction of being a part, however small, of our Great Empire. To the good people of the City of Winchester we extend sincere greetings coupled with the prayer that there may lie ahead a long period of peace and prosperity for her citizens. To you we extend a personal welcome, and trust that your visit with us will be a very happy one, indeed. On behalf of the Village Council and the citizens of Winchester we ask you to accept this token of friendship. When you have occasion to make use of this fountain pen, may it recall pleasant recollections of your association with us.

We ask you to convey to the Municipal Council and the people of the City of Winchester our heartfelt thanks for their kind and thoughtful gesture towards us. You may assure them that the people of this village will ever bear in mind the remembrance of their kind and thoughtful act, and that the flag which they are presenting to our village will always serve as a visual emblem of those ties of mutual good-will which bind together the component parts of the British Commonwealth of Nations.

Signed on behalf of the Municipal Council and the citizens of Winchester.

* * *

Dr. A. W. Sherwood, a member of the Municipal Council, made the presentation to Mr. Peart of a handsome pen and pencil set in a box designed from Canadian woods, on behalf of the citizens.

The illustrated lecture on the City of Winchester by Mr. Peart proved to be one of the high lights of the event. A loud-speaking system, installed for the occasion, carried his voice to all parts of the building and aided greatly in making the lecture clearly audible by the large audience.

After taking those present on a rapid tour of the city, the speaker finally centred his remarks about a few of the more important places of interest to be found there. The magnificent cathedral, which is the second largest in Europe, was given special attention by Mr. Peart, while the beautiful slides which were utilized to give the audience a more vivid picture of the edifice, proved to be a delight to all. One could not help being impressed by the enormous pillars and vaunted arches, the lace-like carvings in solid stone and the stateliness of its interior. Coupled with the views were the intensely interesting remarks of the speaker on the history of the cathedral which dates back from the 11th Century; the legend of St. Swiven; the story of the well to be found in the crypt under the cathedral; the tradition behind the grey stone walls and stately arches of Winchester College; the romance embraced by the famous West Gate; the precious treasures contained in the Municipal Museum; the Round Table of King Arthur which reposes in the city; the tombs of famous Saxon and Norman kings, former rulers of England, and numerous other features to be found there, which made the lecture one of great educational and inspirational value to the large audience.

Following the address, the meeting was closed with the National Anthem. Mr. Peart was then motored to Ottawa where he rejoined the party of eminent English educationists who are at present on a tour of the Dominion.

LOCAL AND PERSONAL NEWS

The Women's Guild of St. Matthias' church will meet at the home of Mrs. Robert Henderson next Thursday afternoon at 2.30 p.m.

Service will be held in St. Matthias' Church next Sunday evening at 7.30 p.m. at which the preacher will be the Rev. J. H. Allen, of Newington. Sunday School at 10.30 a.m.

The Anniversary Services of the Winchester Baptist Church will be held on Sunday next, October 13th, at 11 a.m. in the Baptist Church, at 7.30 p.m. in the Presbyterian Church. Rev. A. S. McGrath, of Ottawa, will preach

Members of the Women's Institute are reminded that according to a decision made at the last meeting, the October meeting will not be held until the fourth Tuesday, due notice of which will be given in next week's Press. The delegates to the Eastern Ontario Convention will be in Ottawa next Tuesday for the opening of that Convention.

The Winchester 100 Club would like Smokers to please take notice of the Advt. in this issue, and save their empty packages of Buckingham cigarettes and tobacco coupons which can be exchanged for toys for children at Christmas. Boxes have been placed in stores, garages, barber shops, etc., to receive the empty packages and coupons.

Tucketts Limited will present a very interesting talking picture in the Town Hall Friday night (tomorrow) showing the entire manufacturing process of Buckingham products, also a comedy for the boys and girls. The admission price is simply two empty packages of Buckingham cigarettes.

NEWLYWEDS HONORED

On Friday evening, Oct. 4th, a number of friends and neighbours gathered at the home of Mr. Roy Fetterly, Morewood, to welcome Mr. Hugh Fetterly and his bride.

The guests were received at the door by Miss Vivian Fetterly. The house was beautifully decorated for the occasion with Gladiolii, Snapdragon and Asters. A very pleasant evening was spent in games and dancing, music being furnished by Miss Evelyn Marcellus, and Messrs. Mac Gordon and Ray James.

During the evening, Mr. Archie Morrison, Scotch singer and comedian, of Montreal, entertained those present with a number of selections, and Mr. Dick Arbuckle, of Ottawa, rendered a very pleasing solo.

About midnight, lunch was served by Mesdames Wm. Fetterly, J. V. Fetterly, A. Summers, Ed. Cox and Wm. Thomas, assisted by Misses Vivian Fetterly, Sybil Summers, Natalie Fetterly, Greta Fetterly and Doreen Campbell, each carrying baskets decorated in red and white, while coffee was poured by Messrs. Hubert Quart, Mac Summers, Dwight Marcellus and Harold Fetterly.

The bride and groom, who were the recipients of many beautiful gifts, left on Monday for their home in Montreal after spending a few days among friends here.

MANY AUXILIARIES REPRESENTED AT W. M. S. MEETING

Mrs. James Brodie, of Morrisburg, sectional president of the Women's Missionary Society of the Brockville Presbyterial, presided at the sectional meeting held in St. Paul's Presbyterian church here on Thursday afternoon last. Auxiliaries represented were Chesterville, Dunbar, Morrisburg, Morewood, Russell, Winchester Springs and Winchester.

Opening devotions were conducted by the president, assisted by Mrs. Thomas Coulthart, of Morewood. This was followed by an address of welcome by Mrs. William Johnston, of Winchester, and replied to by Mrs. J. A. Munro, of Chesterville. A duet was rendered by Mrs. George Wilson and Mrs. J. L. Kinkaid, with Miss Clara Irving accompanying.

Miss Janet Brodie, of Morrisburg, gave a very interesting history of the presbyterial. A prayer of thanksgiving was offered by Mrs. J. B. Burkholder, of Morrisburg.

The main address was given by Mrs. James S. Riddell, financial secretary of the Brockville Presbyterial. She reviewed the work of the W. M. S. and urged all members to meet their financial obligations.

Current events were presented by the president after which branch reports were given as follows: Chesterville, Mrs. J. A. Munro; Dunbar, Mrs. D. Dillabough; Morrisburg, Mrs. J. Burkholder; Morewood, Mrs. W. S. Feeley; Russell, Mrs. A. Morrow; Winchester Springs, Mrs. Earl Munro; Winchester, Mrs. Belle McCourtie.

A discussion period followed, after which routine business was dispensed with. During a questionnaire, conducted by Mrs. Riddell, many important questions, regarding W. M. S. work, were answered.

Officers elected for the new term were president, Mrs. I. P. McIntosh, Winchester Springs; vice-president, Mrs. D. Dillabough, Dunbar; secretary-treasurer, Mrs. Earl Munro, Winchester Springs.

Mrs. W. S. Felley, of Morewood, moved a hearty vote of thanks to the retiring president for her three years of faithful service, while Mrs. D. D. Dillabough, of Dunbar, expressed the appreciation of the meeting to Mrs. Riddell for her splendid address.

The meeting closed with prayer by Mrs. Earl Munro.

At the supper hour, the delegates were entertained to lunch, provided by the local W.M.S., under the convenership of Mrs. E. J. Spinks. Mrs. Wm. Johnston and Mrs Belle McCourtie

Mrs. A. A. McLaughlin, of Ottawa, is visiting at the home of her brother, Mr. Geo. E. Earle

* * *

Mr. Johnston Morrow, of Stittsville, is holidaying with his parents, Mr. and Mrs. Robert Morrow.

* * *

Miss Hazel Whitehorne, of Ottawa, is holidaying with Mr. and Mrs. Duncan McMartin, of Osgoode.

* * *

Dr. R. C. McLaughlin, of Paris, Ont., was the guest of his father, Dr. P. McLaughlin, for a few days this week.

* * *

Mrs. Levi Levere, of Shanly, is spending this week the guest of her sister-in-law, Mrs. D. Levere, and other relatives.

* * *

Mrs. Margaret Gilroy, of South Mountain, is spending this week with her nephew, C. R. Robinson, and Mrs. Robinson.

* * *

Dr. Rutherford, Chancellor of the University of Alberta, Edmonton, and ex-Premier of Alberta, is visiting friends in Winchester ths week.

* * *

Misses Alice and Mildred Cameron and Mr. Stewart Martin, of Morrisburg, were the guests of Mr. and Mrs. R. A. Crowder, over the weekend.

* * *

Mrs. David Campbell Johnston, of London, Eng., and her daughter, Mrs. Piney Heriteau, Ottawa, were guests of friends in Winchester on Tuesday last.

* * *

Mr. James H. Ross, who has been seriously ill during the past few weeks in the Ottawa Civic Hospital, is at present making excellent progress towards recovery.

* * *

Dr. and Mrs. J. J. McKendry and Ralph, and Mr. and Mrs. Thos. Keyes are expected to arrive home to-morrow after spending a week with friends at North Haverhill, New Hampshire.

* * *

Visitors at the home of Ezra Thorpe's on Wednesday last were: Mr. and Mrs. Herbie Barr, Mr. and Mrs. Allen, all of Randolph, Vermont; Miss Lizzie Steed, of New York City; Dr. and Mrs. J. A. Bean, of Winchester. Mr. and Mrs. Calen Riddell and son, Eric, of Crystal Rock.

ST. GERARD'S RINGMEN SHOW AT WINCHESTER

"Chappy" Carmanico was declared winner over Harry Petigorsky, both of Ottawa, in a wrestling bout which was a feature of the boxing and wrestling card at the arena here last Friday night. The bout was two falls out of three, one hour time limit.

Petigorsky floored Carmanico for the first fall, after 17 minutes, with a body slam. Carmanico got the next two falls, one in 30 seconds and the other in 14 minutes, with a headlock in each.

In the second wrestling bout Marty Quinn, Eastern Ontario champion, defeated Joe Menchini, the runner-up in the Eastern Ontario finals. Quinn floored his opponent after 17 minutes, using the full-body slam.

In the boxing contests, which were all of three rounds, of two minutes each, Mike Carmanico won a decision over Camille Cleroux; Jackie Harrison defeated Art Campbell, and Leo D'Aoust won his bout with Jim Martin.

As an added feature of the program, a miniature boxing bout was staged between Vincent D'Aoust and Dick D'Aoust, both of Ottawa. This ended in a draw and drew plenty of applause.

The bouts were presented by members of St. Gerard's Athletic Club, Ottawa, under the auspices of the local 100 Club.

The officials were: Boxing referee, Leonard Foubert; referee for wrestling, Frank Ross; matchmaker and announcer, Harry Menchini; timers, for boxing, "Chappy" Carmanico; for wrestling, Leonard Foubert; judges, W. F. Workman and M. R. Scott, Winchester, and Alfred Grignon, of Eastview.

BIRTHS

At Winchester, Ont., Sept. 21st, 1935, to Mr. and Mrs. Harold Helmer (nee Phyllis Hanson) a son.

At Dunbar, Ont., on Saturday, October 5th, 1935, to Mr. and Mrs. Sam Merkley, a daughter.

At the Ottawa Civic Hospital on Wednesday, October 9th, 1935, to Mr. and Mrs. Samuel Holmes, Winchester, twins—boy and girl.

FOR SALE

Large Circulator Stove, Grained Walnut Casing; burns either coal or wood. Used two years, perfect condition. Sold either for cash or on the Installment plan.

Ladies' Hats Re-Blocked, Cleaned and Trimmed.

24p. Mrs. C. Lee Casselman.

WILL EXCHANGE

Electric or Battery Radio for a quantity of good wood. Apply to
Justus Electric Co.,
24c Phone 80, Winchester.

FOR SALE

1 No. 10 Quebec Sulky Plow, like new. 5 Pigs, seven weeks, old—$3.00 each. Will exchange plow for one good milch cow.
Apply to Carl Fetterly,
24-25c Nation Valley.

WOOD FOR SALE

Dry Cedar and Mixed Wood, $2.00 per Cord. Mixed Hard Wood, $3.25, delivered. Call Donald Redmond, 104W. Delivery must be accompanied by cash.
24p.

FOR SALE

Brick House on Main Street, East, owned by the late Andrew Christie.
Apply to K. A. Christie,
85 Richmond St., West,
Toronto, Ont.
Executor, Andrew Christie Estate.
24-25c

TO RENT

One Garage, central location.
Apply to Harry L. Flora.

WOOD WANTED!

We can handle a few cords of good wood at the Press Office. If any subscriber desires to pay his subscription with wood, we would be glad to get it.

FLOUR AND FEED

I have opened a Flour and Feed business in conjunction with my Shell Gas Station on St. Lawrence St., and solicit a share of your patronage.
A. W. Beach,
Telephone 6, Winchester.

One Ton Means 2000 lbs. **FUEL** Quality and Service

Our Line Includes The Following:
D. & H. Cone Cleaned American Anthracite
Genuine Scotch Anthracite. LaSalle Coke
Bituminous Lump and Stoker Coal.
Also Choice Hard and Soft Wood.

For Right Prices, Telephone No. 4
R. H. HUTCHINSON, Winchester, Ont.

GENERAL ELECTRIC MAGIC TONE RADIO

Listen to EUROPE
with this New "MAGIC TONE" RADIO

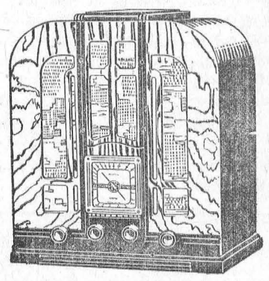

THIS G.E. MODEL ONLY
$6.60 DOWN
CONVENIENT TERMS

THIS smart, modern General Electric Radio offers you real value in radio entertainment! Its new "sealed-in-steel" G-E Metal Radiotrons enable you to hear foreign stations or local stations with plenty of power and full rich tone. Anti-Fade Automatic Volume Control, Illuminated Aeroplane Color Dial and other new features! See and hear it today!

Justus Electric Co.
TELEPHONE 80, WINCHESTER, ONT.
RD-55
WITH THE NEW METAL RADIOTRONS
FROM THE G-E HOUSE OF MAGIC

ENJOY THE COMFORTS
—OF A—
WARM HOME WITH A BEACH FURNACE

Pipe and Pipeless



Priced As Low As $85.50

LET US GIVE YOU ESTIMATES ON YOUR HEATING REQUIREMENTS WITHOUT COST OR OBLIGATION. THE SERVICE IS FREE!

Repair Parts For All Makes of Stoves and Furnaces.

7 Inch Black Stove Pipes 15c, 20c & 25c
GALVANIZED PIPES and ELBOWS—ALL SIZES.

Beach Quebec Heater $14.95 each.

Beach Quebec Cook Stoves $39.50 each
COMPLETE WITH RESERVOIR AND MANTEL

Justus Electric Co.
TELEPHONE 80, WINCHESTER, ONT.