The CHESTERVILLE Record

"DUNDAS COUNTY THE LAND OF MILK AND HONEY" . . . . . COVERS EASTERN ONTARIO'S GREATEST DAIRYING SECTION

Sixty-sixth Year, No. 9 | Chesterville, Ontario, Thursday, November 26, 1959 | 12 PAGES | Single Copies, 10c

BY'S LINE TODAY

With thin teachers, the Dept. of Education is trying to cut down waist.

CRUMBS from *Graham's Loaf*

Things have been different, to say the least, here this week. The mighty Nimrod returned Monday morning relaxed, jovial and sweet-tempered as a buzz saw. The hunting trip was a noble success and he had sciatica to prove it. He also boasted about a pair of animals he said he shot, although we heard other rumours.

It isn't often we get the chance to report firsthand things that happen to the boss, but we have a friend who knows a man, etc., and he said somebody did an awful lot of brush cutting with expensive ammunition before the meat was ready for the pole. And that, combined with a case of glorious buck fever, probably accounts for the present peculiar habit he has of ducking under the desk when any of his dissolute friends wander down past the office door.

We understand the distilled water arrived in camp just in time to save some suffering hunters. It would appear the northern cold snap caught them with their batteries down and the flagon of pure eau de vie meant the difference between life and tired blood. A short infusion of the above and it was said of one hunter: "He is young, he is lovely, he should use Snap."

But to get back to our boy: There he stood one brisk morning, carefully holding up a hundred-foot pine tree, waiting for the sun to show. Nothing stirred but the chicadees, squirrels and confused thoughts resulting from a hard game of cards the night before. In other words, just about the usual morning on hunting watch and this was the eighth day of it. And then it happened. He suddenly found himself bug-eyed in the midst of no less than six, count 'em, Dad, six hustling deer. And according to our most reliable informant, that is where his honour blew right straight up into the air passing Lunik, Mutnik and Pioneer IX in his flight. When the fusillade had died down one hunter was just out of ammunition and a lot of deer had laughing stories to tell their children. Of course the wall of flame was too much for all to get through and one doe finally succumbed. 'Army' says it dropped from heart failure.

Then in the afternoon his fortunes turned for the better. A tired and discouraged buck had pursued a ladylove in vain all night, and was stumbling around, dazed and weary, looking for a place to bed down. Our friend of the deer headed him off with a touch of lead caress and that filled the bag for the season. But even that spot of luck will not undo the reckless abandon of the morning when he blew the chance of a lifetime and earned a full-sized shirt-tail hat pennant.

No Saturday night show

Chesterville Theatre patrons are asked to note the change in program at the theatre for this Saturday night only.

Legion bingo crowds are so large as a rule, the Legionaires take over all available space for their big do. Thus on Saturday night the theatre will not show a film but will be part of the bingo accommodation.

The regular show will play Thursday, Friday and Saturday afternoon.

Jack looked at the high prices on the night club menu and then turned to his date and said, "What will you have, my plump little doll?"

BOARD DECIDES--

Site optioned on Ridge For new central high

An option to buy has been signed with Frank Schwerdtfeger on Highway 43 for a site for the new central high school. We have been informed by reliable sources that test digging with a backhoe will begin this week. The property is a part of the former Rae farm and is about half a mile west of the township building on the Ridge. It is on the south side of the road, the north-east corner of the second field east of the county road, fronting Highway 43. The lot consists of 12 acres.

Another big step has been taken for a central high school. Board members of North Dundas High School District have authorized the signing of an option to buy 12 acres of land. The property will be as close to half the distance between Chesterville and Winchester on Highway 43 as the terrain will permit. The land is part of a big field on the former Rae farm, now owned by Frank Schwerdtfeger, just west of the township building but on the south side of the road.

The piece of land will be about 900 feet wide at the front by 600 deep. It will be large enough to provide adequate playing field space and give clear entrances and approaches.

Starting this week, the board will begin soil tests and drill for possible water sources.

Nominations this Friday

Nominations for this and neighbouring municipalities are all set to get under way Friday. Township meetings will be held in the afternoon and the villages in the evening.

Winchester township meeting is slated for 2 p.m. at the township building up on the Ridge. This village meeting will be held in Community Hall in the evening with nominations from 7 to 8 in the evening. Here the slate will call for four councillors, a reeve and three public school trustees.

Very little activity has been reported for the various offices. In the township there is a rumour Cecil McNabb is toying with the idea of trying on the reeveship for size along with Gerald Holmes, the present deputy-reeve. Reeve A. E. Smith has not declared himself yet.

In the village it would appear that reeve Carl Merkley will be unopposed and the councillors are as mum as oysters; they are waiting to see what nominations



A presentation of a desk clock and emblem was made to F. M. Cass Monday night. It was the occasion of Rotary's Fred Cass Night to do the Minister of Highways honour. Pictured here in a happy frame of mind are Rotarian Douglas Fry who made the presentation and the honoured guest.—Record Photo.



Fire swept through the new garage and service station of R. J. Bender, at Finch, and did $40,000 worth of damage. It occurred Monday afternoon around 4 o'clock. The new station was just built last year, and is a complete loss. Mr Bender and his mechanic barely escaped. The station is just east of Finch village.—Record Photo.

R. J. Bender garage at Finch destroyed Mon. Fire loss estimated at $40,-$50,000

Fire which erupted while the proprietor and his mechanic unawaredly worked away with welding masks shielding their faces Monday afternoon destroyed the R. J. Bender Garage, Finch, causing damage estimated at $40,000.

Flames were shooting up the walls all around the men when one of them doffed his cumbersome mask. They just had time to phone for help before dashing from the burning building. A transport load of tires, two cars and a large quantity of mechanic's tools and other mechanical equipment were lost in the blaze.

The whole village and many motorists passing on Highway 43 congregated as exploding oil cans added to the blaze, sending flames and black smoke shooting more than 100 feet into the gathering darkness.

The fire broke out at 4 p.m. By six o'clock the building was a maze of tangled, smouldering wreckage.

Finch Volunteer Fire Brigade was called to the scene. There was no wind to threaten other nearby buildings but efforts to contain the fire proved futile.

The garage, located on Highway 43, was just east of the main business section, and was built last year. Much of the tools and equipment used in it were new or practically new.

Both cars that were lost were early 1950 models. One belonged to Mr Bender and the other to Ken Dunlop, of Finch.

Duncan MacMillan was the mechanic working with Mr Bender at the time. Both men escaped injury.

The cement block structure was partly covered by insurance.

Hunting spotty

Hunting reports vary considerably from district to district. Some groups report no deer, others plenty, some had ordinary luck and others very good. Illness attacked some of the camps and that limited the hunters afield.

Locally, every deer taken was the result of a lot of hard hunting. It would appear there were lots of deer, but there were two hunters for every buck. Burnis Wood appears to have the best buck at the moment and he got it with a remarkable shot-gun blast. The buck weighed in at 224 lbs. and died from one slug at 106 paces.

In the northern bush, the story was about the same. Irwin Holmes reports his gang came home very light on deer, having started new territory. Egan Lake gang filled their tags, 14 hunters getting 14 deer, the largest bagged by James Fyke. It weighed in at 186 lbs. on Sunday but had a tremendous rack of horns as our photo shows. Graham Smith was dead-eye Dick this year: He rounded up three deer and a bear to help out those without any luck. Eighty-one-year-old hunter Walter Loughridge got his deer with one shot at 45 paces from the faithful "thutty-thutty."

Over at Clear Lake illness held some of the hunters in camp. Harry Hummel was hit by the 'flu bug, as were several others. They came home with seven deer. And across the township Archie Black and his gang had a rough season and came out with only one. Down the road on Hoag's Creek the Finch camp connected with ten and Harry Smith and his friends will eat hearty this winter.

CARD OF THANKS

I would like to thank my many friends, relatives and neighbours for remembering me with cards and calls while I was a paient in Winchester Memorial Hospital. Special thanks to Drs Howard and Duane Justus and the nursing staff, also those who helped my wife in moving.

John Price.

Rotary Cass night honours minister

Chesterville Rotary Club members, their wives and friends paid honour to a fellow Rotarian Monday night. They held a Fred Cass Night in Legion Hall in recognition of the achievements of the Honourable Fred Cass, Q.C., M.P.P., Ontario Minister of Highways. Present also were members of Kemptville Rotary Club and their wives.

The evening began with a banquet of turkey and trimmings and ended with a humorous and timely address by E. R. Bradley, of the teaching staff of South Grenville District High School at Prescott.

Rotary president Allison Graham was chairman and with other members of the local club presented a well-organized and fast-paced affair. Entertainment was provided by solos from Reeve Gordon Thom of Morrisburg with Mrs Hosea Droppo at the piano and a sing-song forcefully attacked by Keith Graham accompanied by P. G. Hewitt.

Rotarian Douglas Fry read an address of honour, outlining the achievements of Fred Cass up to his present place in government. He also made the club presentation, consisting of a desk piece of a clock and Rotary Wheel combination.

Mr Cass was much moved and expressed his gratitude and thanks for the kindness done him and his wife. He went on to show how much one person depends on another or a number of others in reaching some measure of success. He felt he was fortunate in representing one of the oldest parts of the country in the provincial government; it was his conviction this part of Eastern Ontario had tremendous things in store.

Leon Marcellus introduced his fellow Rotarians and their companions and those from Kemptville as well. The head table guests included Rev and Mrs Douglas Fry, James Auld, M.P.P., Leeds, of Brockville, Mrs W. J. Cass, mother of F. M. Cass, Mrs F. M. Cass, president and Mrs Allison Graham, the guest speaker, Peter Manley, M.P.P., Stormont, and Mrs Manley, Berwick, president and Mrs Jack Jackes, Kemptville.

MISS MARION HERRIMAN

Miss Marion Herriman, R.N., passed away at Mount Sinai Hospital, Toronto, Wednesday morning, November 25.

The funeral will be held at Winchester Springs United Church on Friday, November 27.

WINS TICKET DRAW

A well-known Berwick feed dealer, B. C. McIntosh, was the winner of Cornwall Rotary Club's Grey Cup ticket draw on Monday. The drawing was made at the weekly luncheon meeting at King George Hotel.



James Fyke met up with a buck that had a real rocking chair rack this year. The big fellow came sneaking through the bush across his line of fire and that put meat into the pot. The deer was a large buck, but his head was much bigger than his weight, 185 lbs. Many of the old hunters at Chalk proclaimed the horns the best set they had ever seen on a red deer.—Record Photo.

The CHESTERVILLE Record

Member of Canadian Weekly Newspapers Association
Member of Ontario Weekly Newspapers Association
Member of Eastern Ontario Weekly Newspapers Association
Published every Thursday
P.O. Box 119 — Chesterville — Phone HI 8-2144
H. K. GRAHAM, Editor and Publisher
B. A. Campbell, Operator-Comp. — B. A. Feeley, Press-Comp.

Subscription rates: $3.00 per year, anywhere in Canada, payable in advance.
United States and Foreign, $4.00 per year.
Authorized as Second Class Matter by the Post Office Department, Ottawa, Canada.

OPINIONS . . .
OURS AND OTHERS

To report and nominate

This year Chesterville village took some steps that will have far-reaching effects on her future. By resolution her elected members of council entered into an agreement with Ontario Water Resources Commission that should lead to a municipal water system. The program has advanced to the stage now of test drilling for a water supply and two wells have been drilled to date.

The village streets received considerable attention and with the approach of spring, construction was started on the extension of Highway 43 by the Department of Highways. The Queen Street and Main Street renovations that resulted are something to be proud of, and some quarters feel the long wait has been more than justified. While some clean-up remains in the program, the basic work is all done.

One of the most favourable additions to the town's fixtures was undertaken by Chesterville Hydro Commission. That body went whole hog for a flock of new fluorescent street lights and when the system was turned on, the decision to spend the money turned out to be the most popular things to come from the clerk's office for a coon's age. With the new lights, however, has arisen a new problem. The neighbours around the lighted streets are dissatisfied and feel they should have the same treatment.

South Street remained a headache for most of the summer season. Heavy spring traffic turned a rather uncertain roadbed into a quagmire and all summer long construction trucks added to the roughness. It was not until late in the fall that work was started on the roller coaster; by that time the Forward Headline residents had removed several pieces of councillors' hides and a litter of tail pipes and mufflers could be seen.

Friday night will be nomination night here. As usual a small crowd will be on hand to watch the nominating and hear various reports when nominations close.

We have used these columns for years to cry havoc if more people did not attend nomination meetings of their municipalities. This year we feel the same way but will leave the crying for later. There has been a lot done this year, some work not done, and there is considerable municipal work ahead for the new elected members next year.

Chesterville voters have earned the right to vote, here locally, and for provincial and federal affairs. Apathy is not inherited if our history tells a true story. Now would be a good time for us to pull up our socks and find out what's been going on at city hall all season. If you find it bad, vote accordingly; if good, the same applies.

Thin ice dangers

The river has a thin skin of potential death stretched from shore to shore. The past few warm days made the ice even more treacherous.

Parents would be well advised to stress the dangers in the conditions at this season. Kids are brave through ignorance and that kind of bravery is often only one step from a watery death.

The river ice is not safe. Now is the time to keep well away from it or tragedy will suddenly appear in some Chesterville or district home.

Births last week at Memorial Hospital

November 11:
Mr and Mrs Keith MacMillan, Finch, a daughter.
Mr and Mrs Robert Arcand, Embrun, a son.
November 14:
Mr and Mrs Jean Paul Legault, Casselman, a daughter.
Mr and Mrs Albert Oosterhof, Chesterville, a son.
November 15:
Mr and Mrs Arie Nanne, of Winchester Springs, a son.
November 16:
Mr and Mrs Arthur Harper, South Mountain, a daughter.
November 17:
Mr and Mrs Keith Guy, Winchester, a son.

ENGINEERS DEVELOP GIANT TREE CRUSHER

One of the most brutal machines ever to leave an engineer's board was demonstrated recently. Its purpose is to help clean up the face of the earth.

Like a harnessed tornado chewing its way through a forest, the jungle-wrecker rips huge trees up by the roots, slaps them to the ground, then literally smashes them into splinters. R. G. LeTourneau Inc., of Longview, Texas, built the machine and labelled it the "Electric Tree Crusher."

With world population multiplying at a rate of 120,000 per day (5,000 per hour), the jungle-smashing behemoth may well become a vital tool in staving off a possible "starvation age" in world history. More immediately, however, it is believed the machine can effectively boost economic conditions and living standards in dozens of jungle-ridden countries.

"It appears somewhat incongruous to be sending billions of dollars in food and clothing to people abroad, when many of them are living on soil far richer than ours," said Mr LeTourneau.

The difficulty in the past has been the astronomical costs involved in clearing jungle and semi-jungle areas. With the giant smasher, however, millions of new acres can be quickly and economically prepared for pastures, tree farming, reservoirs, or food crops. It is expected that the greatest value of the machine will be in such areas as Africa or South America, where a single clearing project may involve 100,000 acres or more.

The cost of the crusher is considerable, by necessity, yet there can be no doubt but that it stands to play a crucial part in cleaning up the earth, thereby contributing much to the wealth and general welfare of all concerned.

It was learned that each machine will cost in excess of $190,000, depending upon optional equipment and other factors.

In operation, the crusher behaves much like a gigantic steam roller, except that it is many times heavier and infinitely more destructive. Working its way through a jungle, it leaves a 20-foot path of matted pulp and splinters.

The jungle-buster now in use at Carthage, Texas, weighs more than 140 tons, and can clear an acre of land every fifteen minutes. It has proved its strength by wrecking giant oaks which are 12 feet around—and without straining.

Although the crusher has the wallop of six heavy crawlers it is operated by only one man. Perched in a cab high above the rollers, the operator feeds power and steering with simple push-button-type controls.

Length of the machine is 74 feet; width is 22 feet; height, 19 feet; roller diameter, nine feet; roller base, 49 feet; fuel capacity. 1,000 gallons; and weight is in excess of 140 tons. Extending from the rollers are more than 300 heavy steel cleats, each shaped much like a conventional axe-blade.

When the machine is pitted against giant-size trees the front roller climbs the trunks until it has leverage enough to push the trees over. As the trees crash to earth, the machine's axe-like teeth dig in with the machine's brute, uncompromising weight. Thus does the giant proceed through a forest, leaving in its wake a path of almost indescribable destruction.

"Don't tell me your husband is divorcing you for only a slight misunderstanding?"

"Yes, I understood him to say he would be out of town for a week."

REDUCE CHARGES FOR COLOURED PHONES

The charge for a coloured telephone has been reduced to $9 from $12, effective Monday, November 23, according to E. G. Thompson, Bell Telephone manager for this region.

"The company proposed this reduction to The Board of Transport Commissioners for Canada when it became apparent that customers were buying more coloured telephones than had been expected," the Bell manager said. "Some of the special costs involved in producing, warehousing and distributing a range of colour choices can be reduced as sales volume increases.

"The growing popularity of coloured telephones and the reduced rate should encourage even wider demand," he said.

Desk telephones are now available in ivory, beige, green, white, red, pink and blue. Wall sets can be obtained in ivory, white and pink.

In February, yellow and grey desk sets will be added to the list, and wall sets will be available in all the colours named except blue.

CUTS IT DOWN

The yell, "low bridge," didn't bother skipper Charlie Ackley of the 86-foot freighter Nunivak.

He borrowed a saw from a nearby Seattle tugboat. Off came three feet from the top of his mast.

Then he steamed under the Ballard Bridge during the 4 to 6 p.m. traffic rush hours. It's closed then to ship movements along the Lake Washington ship canal.

"I thought he was kidding when he called for a saw," said bridge tender Gordon Herdeck.

The 162-ton Nunivak, owned by the Marine Medical Mission, serves Indian communities along the British Columbia coast and was outward bound to Vancouver.

Throughout the world, more research work is done on cancer than on any other medical problem.

The BIBLE TODAY . . .

A young Muslim, visiting the Bible House in Lahore, Pakistan, after looking at copies of the Bible said to the General Secretary, Patrick N. Joshua, "You know there are many similarities between the Bible and the Koran, but there are certain passages which we do not understand. For instance the Bible says, 'love your enemies.' Now how can we love our enemies? If we did love them they would no longer be our enemies." So the Bible appears to the Muslims too idealistic and impractical. Mr Joshua tells how, nevertheless, the Bible is having a practical influence on the lives of many of the young people.

Suggested Bible Readings

Sunday, November 29: Acts 9: 1-9.

Monday, November 30: Romans 5: 1-21.

Tuesday, December 1: Romans 8: 1-17.

Wednesday, December 2: Romans 8: 18-39.

Thursday, December 3: Romans 12: 1-21.

Friday, December 4: 1 Corinthians 13: 1-13.

Saturday, December 5: Acts 9: 10-31.

Smith–Johnston

In a quiet ceremony at Iroquois Presbyterian Manse on Friday evening, Miss Eva Johnston and Gordon (Denny) Smith were united in marriage.

The bride is the only daughter of Mr and Mrs Earl Johnston, Iroquois, formerly of Toyes Hill, and the groom is the son of Mr and Mrs Gordon Smith, Morrisburg.

Rev Mr MacLellan officiated at the ceremony. Mr and Mrs Arnold Smith attended the couple as best man and matron of honour.

The bride looked charming in an ice-blue street-length dress. She wore a corsage of pink roses. Mrs A. Smith wore a beige sheath dress with a corsage of white 'mums.

Following the ceremony, the happy couple left on a short honeymoon trip to Kingston. Mr and Mrs Smith will reside in Iroquois.

FRENDLEE FARM CHATS



by Lillian Allison

"When are you coming back?" a lady with a soft Southern accent asked when I was leaving Florida nearly three years ago.

"Oh, I may never be back," I replied.

"You'll be back," she said. "Once you get the sand in your shoes you always come back."

She was right. I am going back.

I am going again for a three weeks' holiday among the palms and pines, the azaleas, the poinsettias, the hibiscus. I shall pick oranges and grapefruit off the trees again and try to beat the people who offer all the orange juice I can drink for ten cents. I shall sit in the sun and listen to the mocking birds. I shall watch those lovely, whipped cream clouds float by in a clear blue sky and hope that there really isn't rain in them.

Now I haven't a good reason for going this year like I had three years ago. Then I had spent sixty days of the previous eleven months in bed with colds and pneumonia and my doctor prescribed a winter in Florida to cure my ills. And cure them that Florida sun certainly did. I've never been in bed a day since I came home. It was a miracle and the nicest medicine ever prescribed.

This time, though, thank goodness, I don't have to go for my health. I'm just going for a holiday.

True, there isn't quite as much excitement in a second trip. It was really a thrilling experience the first time. It was like travelling to another world. To one who has never seen tropical areas Florida is another world. Palm trees, pastel - coloured houses, Spanish moss—all these things—are hard to believe. I was almost overwhelmed by the many strange and lovely sights.

But the second trip is different. I find myself wondering about changes. Will things look familiar in DeLand where I spent ten weeks three years ago? Will I know my way around as well as I did then or will some of the old landmarks be gone?

Will the people I met then look the same? Will their soft accent sound as pleasant as it did then? It will be very interesting to see them all again. They were so friendly and hospitable to me.

Tomorrow I say "So Long" to the cold, dark, November weather of Eastern Ontario where the sun sets in the middle of the afternoon and forgets to rise again until breakfast time. Instead I shall enjoy the sunshine from early morning until six at night. My bags are packed; I'm ready to go.

"What do you take to Florida?" a lady asked me last night.

"Your flannelette pyjamas and almost all the clothes you own," I advised her. "You need warm clothes when you leave here and when you return. When you're there you need sun dresses and light, cool clothing. You also need a suit for the in-between weather and a spring coat for cool evenings.

"The evenings are usually cool so that warm pyjamas and plenty of blankets are a necessity. And never rent an apartment in middle or northern Florida that hasn't some good way of providing heat. It can get unbearably cold and damp at times."

I'm hoping, however, that it isn't cold and damp this year. I haven't long to stay and I want to enjoy every minute of it. So, "So long, Ontario." I'll be home for Christmas.

KEEPS YOUNG

R. E. Swain, 66 years old, says the way to keep young is to buy a hurdy-gurdy and a monkey and go into the organ-grinding business.

"I'm 66 years young and I hope to do this all the rest of my years," Swain said.

He reached down and petted his monkey, then watched as she took coins from children on the crowded midway at the State Fair of Texas at Aldlas, Tex.

"This is my hobby. I like to work with kids. I like to see them laugh and have a big time.

Swain, who retired from chicken farming six years, decided to have a try at organ-grinding because "I've been show-minded all my life."

Professional Directory

Hubert McCloskey
Phone: Chesterville HI 8-2158
Ottawa CE67489
LIFE INSURANCE PLANS
Family Protection Plan
Select Life — University Plans
Feel Free to Call Upon Me
8 Mar. '58

C. W. Casselman Agency
(Established 1905)
Automobile Financing
GENERAL INSURANCE
At Residence on Queen St. East
HI 8-2398 — CHESTERVILLE
51-52

LICENSED AUCTIONEER
Will handle all sales, large or small. Cattle and farm sales a specialty. Rates reasonable; guaranteed results.
J. V. Fetterly
Auctioneer
Ph. HI 8-2223 — MOREWOOD
6 May' 58

EDWIN McINTOSH
WILLIAMSBURG
Co-Op Auto Insurance
Phone KI 3-2294 — Morrisburg
or contact Co-Op Store
2-18-58

Rowe Funeral Service
Ambulance — Modern Equipment
Hospital Bed for Rent
Dial Chesterville HI 8-2152 day or night
W. B. ROWE
Funeral Director and Embalmer

Whether It is To Buy or Sell
SEE
GORDON W. THOM
Real Estate
MORRISBURG — ONTARIO
Phone 87 or 11W 2-56

WM. J. MASTERSON
Co-Op Auto Insurance
Chesterville Co-Op

R. G. Dodds, D.D.S., L.D.S.
Dentist
DIAL HI 8-2334
At Residence on Albert Street
CHESTERVILLE

Clement Insurance Agency
Since 1893
GENERAL INSURANCE
Our knowledge and experience in Insurance enables us to give you a first class, prompt, efficient service.
JOHN CLEMENT
Chesterville — Ph.: HI 8-2598
3-4-59

Dr. H. S. Hutt, D.D.S.
CHESTERVILLE, ONT.
OVER BANK OF NOVA SCOTIA
DIAL HI 8-2318

LICENSED AUCTIONEER
Will handle all kinds of Farm or Household Auctions. Guarantee results. Reasonable rates. Write or phone for dates at my expense.
Dwight Tupper
HI 8-2514 — Chesterville, RR1

R. Harold Brown
LICENSED AUCTIONEER
Farm and Household Auctions
Conducting Successful Sales Everywhere
RR2, Cornwall Ph. WE 2-7925
1 Feb. 59

CASS & CASS
LAW OFFICES
Chesterville Dial HI 8-2735
Bank of Nova Scotia Building
Winchester Phone 11

H. W. ALGATE
Optometrist
at P. J. GILROY'S
Chesterville
THURSDAY, DECEMBER 3
By Appointment Only

HAROLD D. POAPST
Insurance & Real Estate Broker
Representative
Grenville Insurance Co.
Automobile, Fire, Casualty, Etc.
Phone Us Collect
PH. 446 — WINCHESTER
49-31 Aug. 60

DELBERT HUMMEL
Licensed Auctioneer for all kinds of sales, at reasonable charge.
Chesterville, RR1. 33

Moving & Hauling
We are completely equipped to look after your commercial hauling and all local and long distance moving.
Consult us for rates—our prices are reasonable.
H. A. GREER, Prop.
CHESTERVILLE — ONT.
1 Apr. 59

Insurance—Financing
Automobiles, new trucks, new tractors and farm equipment insured and financel at low rates.
Hough Insurance Agency
Chesterville — Phone HI 8-2854

Cash prizes awarded--

Highway safety theme for Contest

The Attorney-General has announced that a substantial cash prize, to be known as the Jack Hammell Highway Safety Suggestion Award, will be presented to the person who submits in writing the best idea, or suggestion, on the subject of traffic safety to the District Inspector of the Ontario Provincial Police in his or her respective district on or before December 10, 1959.

To be eligible each entry in this contest must be no more than 150 words in length, must clearly outline some concrete suggestion for promoting highway traffic safety and must be received at the office of the District Inspector not later than 12 noon on Thursday, December 10. All mailed entries must be postmarked not later than twelve o'clock noon on Wednesday, December 9, 1959.

Submissions will be judged solely on the basis of merit and originality, following which a cash prize of $50 will be awarded to the winner in each of the 17 districts of the Ontario Provincial Police. In addition a grand prize of $150 will be presented to the person who submits the entry adjudged to contain the best idea from all 17 districts.

This essay competition is open to all members of the public and is created for the purpose of stimulating public interest in the ever-increasing problem of highway traffic safety, and every effort will be made to encourage citizens to participate. All essays are acceptable regardless of age.

District Number Eleven of the Ontario Provincial Police comprises the following counties: Carleton, Russell, Prescott, Dundas Stormont and Glengarry.

You must forward all entries to the following address: The District Inspector, No. 11 District Headquarters, Ontario Provincial Police, 135 Augustus Street, Cornwall, Ont. Please mark envelopes: "Essay Competition."

Public speaking contest at Moose Creek won by D. McKillican

David McKillican, pupil of Mrs Wilfred Montcalm of No. 11, Tolmier's Corners School, emerged the winner in the public speaking contest held in Moose Creek Community Hall. The winner's subject was "What Effect Has Television on the Home?"

The contest was sponsored by the trustees of Roxborough Public Schools.

Jimmie McNeil, pupil of Mrs K. McKercher of S.S. No. 12, placed second with "Friday, the 13th," and Eleanor MacEwan, pupil of Mrs Jack, Bloomington School, whose topic was "Dairy Cows," was third.

Jake Leonard, School Board chairman, was master of ceremonies.

A musical program, consisting of an accordian solo by Sheldon Robertson, vocal solo by Marjorie Robertson, choruses by area children under the direction of Mrs Edward Hunter, music supervisor, followed.

Judges were Mrs Shaw, Mr Wagner, Maxville High School, and Rev I. MacIver, Maxville.

BEYOND THE CALL

Fort Worth Federal Judge T. Whitfield Davidson fined R. T. Brewer and Don Moten $25 each for failing to answer a jury duty call. Then he lectured the rest of the court about the duty of citizens.

Neyt day he blushed a bit and rescinded the fines. The two men were beyond the call of duty. They had died months before.

HYLO EGGS

Receivers and Distributors
Grading Stations
Winchester — Osgoode
Chesterville

Daily Highest Market Price
HONEST GRADES
Two Electric Grading Machines — No Waiting

Harold Marriner, Manager
Chesterville

HOME MADE BAKING

So Fresh — So Tasty
So Satisfying

Next time you are passing through Winchester, stop in and take home a fresh loaf of Home Made Bread, a treat for the whole family.

SUMMERS' BAKERY
PHONE 140
Winchester — Ont.
3-2

HYNDMAN

Overnight guests at Hyndman

(Held Over)

Mrs Don Ellis and Wendy, of Prescott, were overnight guests Tuesday of Mr and Mrs Cecil Somerville.

Hyndman News

Mr and Mrs Hubert Robinson, Mrs George Norton were Wednesday evening visitors of Mr and Mrs Carl Norton, Heckston.

Mrs Keith Crowder and Carol, Pleasant Valley, spent Wednesday visiting Mr and Mrs Roy McCarley.

Rev G. Fee, South Mountain, visited Mr and Mrs Hubert Robinson Thursday afternoon.

Mrs Orval Baker and boys, of Iroquois, spent Wednesday with Mr and Mrs George Francis.

Mrs Carman Crowder, Ottawa, visited Mr and Mrs Robert Grant on Friday.

Mr and Mrs Arnott Conley and Darlene, Brockville, spent the weekend with Mr and Mrs Bert Lattimore.

Mr and Mrs Robert Conley were Sunday afternoon visitors of Mr and Mrs Willie Sayeau, of Ventnor.

Mrs Mary Francis spent the weekend with Mr and Mrs Garnet Halpenny, South Mountain.

Mr and Mrs Lorne Conley and girls visited Mr and Mrs Tom Carson, Heckston, on Sunday.

Mrs Della Hodge returned to her home in Prescott on Wednesday after spending a week here visiting her daughter, Mrs Cecil Somerville, and Mr Somerville.

Mr and Mrs Robert Grant, Mr and Mrs Cecil Canning and family, Hyndman, and Miss S. Grant, Ottawa, spent Saturday with friends in Cardinal.

A number from here attended the euchre in the school on Saturday evening in aid of the new hospital at Kemptville. Mrs Cecil Canning won the ladies' prize and Mr Johnston Cleland won the men's prize.

AMMONIA

The ammonia which once revived fainting heroines was obtained by distilling the horns and hoofs of stags.

Today most ammonia is synthetic and is usually made from natural gas or fuel oil. It is used in the processing of oil, petroleum, explosives, textiles, dyes and is a major component of many agricultural fertilizers. Housewives use it as a cleaning agent and industry in large refrigeration systems.

Notre Dame Church in Montreal was built in 1824.

DOLLAR DAYS

CLOVER FARM



Save 24c! PILLSBURY Chocolate-Fudge, White, Golden-Yellow, Pineapple
CAKE MIXES 4 17-oz. pkgs. 1.

Save 16c! HEINZ FANCY
TOMATO JUICE 8 20-oz. tins 1.

Save 5c! HUNT'S
TOMATO CATSUP 6 11-oz. bottles 1.

Save 16c! FANCY HONEY POD
STOKELY'S PEAS 7 15-oz. tins 1.

Save 26c! CLARK'S
PORK & BEANS 6 20-oz. tins 1.

Save 22c. DR BALLARD'S CHAMPION
DOG FOOD Regular, Liver or Chicken 9 15-oz. tins 1.

Save 20c! BILLY BEE NO. 1 LIQUID PASTEURIZED
PURE HONEY 4 16-oz. jars 1.

Save 11c! FANCY WHOLE KERNEL
NIBLETS CORN 6 14-oz. tins 1.

Save 20c! OAK LEAF
Choice TOMATOES 5 28-oz. tins 1.

Save 5c! RICH AND HEARTY HABITANT
PEA SOUP 6 28-oz. tins 1.

Save 11c! HABITANT
VEGETABLE SOUP 6 28-oz. tins 1.

Save 17c! REGULAR (4 Colours) OR CHUBBY
KLEENEX TISSUES 6 pkgs. 1.

All Values Effective November 26, 27, 28

CHICKENS

For Frying, Broiling and Roasting
Young, Tender and Fully Oven-Ready
2½ to 3½ Lb. Average Weight: LB.: 29c

FRESH, YOUNG (Whole or Half)
LEG OF PORK ..... lb., 49c

LEAN, PEAMEALED CRY-O-VAC
COTTAGE ROLLS ..... lb., 49c

Maple Leaf Salami
CHUBS 12-oz. size, 45c

CLOVER FARM
YOU GET FREE "PINKY" STAMPS!



FLORIDA NO. 1 NEW CROP
Oranges 39c
Packed Full of Juice DOZ JUMBO SIZE 176's

GRAPES
California No. 1
Red Emperor Firm and Juicy 2 lbs. 25c

BANANAS
Golden-Yellow
Fresh and Sweet 2 lbs. 25c

Special Christmas Gift Offer
CONNIE CLOVER
Our 20" doll with vinyl body, rooted Saran hair, dainty taffeta dress.
No Extra Purchase Necessary! A reg. $5.98 value: $2.98

DO-IT-YOURSELF
ENCYCLOPEDIA
THIS WEEK VOL. 12: 99c

CASSELMAN'S

Rev E. B. Bugden chairman Dundas-Gren. Presbytery

Forty-five United Church laymen and ministers met in Spencerville United Church last Thursday for the Fall meeting of Dundas-Grenville Presbytery. Rev E. B. Bugden, Chesterville, was elected chairman succeeding Rev Nathan Bowering.

Rev Mr Bugden conducted the Communion service and Rev Leslie Dean, of Iroquois, preached the Communion sermon.

The guest speaker was Rev Dr H. E. D. Ashford, secretary of the Missionary and Maintenance Department. Dr Ashford reported that in the last four years the United Church has risen from 52nd to 20th place among the churches of North America in church givings per member.

Ministers and elders were urged to encourage a great sacrificial response in their congregations to the Christmas appeal for $600,000. Half of this amount will be used to assist refugees overseas and the remainder will be used in churches' redemptive work among juvenile delinquents, alcoholics, and sick people.

Dr Ashford spoke of the annual Every-person Visitation as the essential tool for teaching Christian stewardship and for enabling the United Church to attain its Missionary and Maintenance objectives of $8,000,000 in 1959 and $10,000,000,000 in 1960.

Ten of the 21 pastoral charges in the Presbytery conducted Every-person Visitations for the missionary and local funds during 1959. Plans are being made to enlist all the charges in the Presbytery in a Presbytery-wide Visitation on Stewardship Sunday in November, 1960.

Rev Naboth Winsor, Cardinal, presented a report on ministerial salaries and outlined the steps being taken to acquaint the church officers with the recommended salary and travel allowances for 1960. The minimum salary for married ordained ministers will be $3,500 and the travel allowance will range from $528 to $606, depending on the number of miles travelled on Sunday. Twelve pastoral charges will need to increase their present payments to meet the 1960 minimum.

The Presbytery heard a tape recording on "Interchurch Aid to Refugees." It was decided to investigate the possibility of sponsoring and bringing to Canada a refugee family.

Archie -:- By Bob Montana

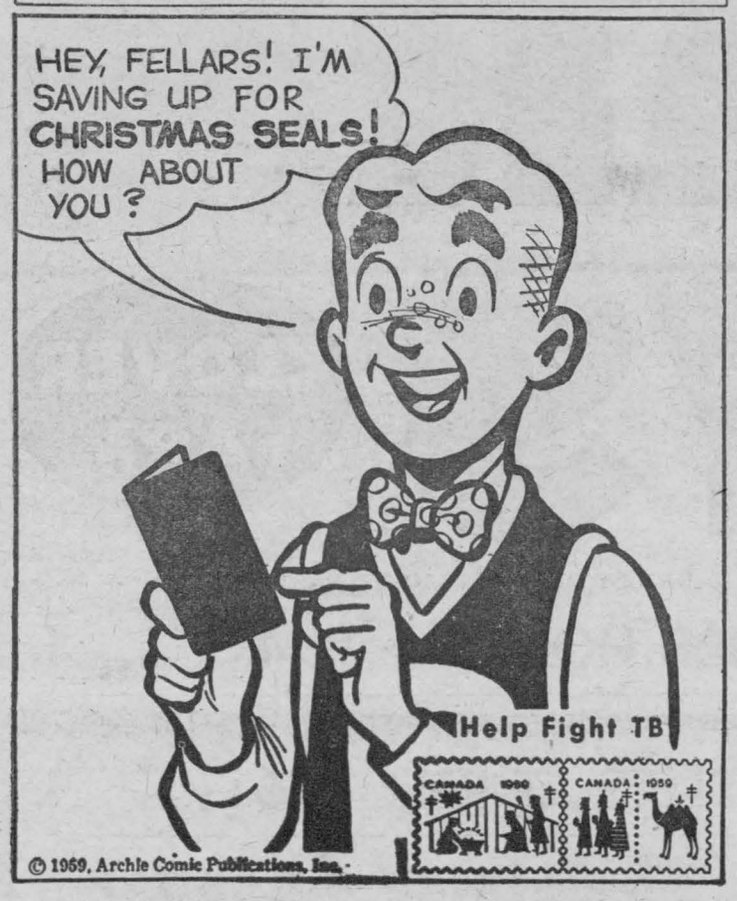

COWBOYS AND INDIANS

Michael Tarrants, 13, has seen an Indian fight or two on television, and he knew what to do when he saw an arm thrust through a broken kitchen window in his Indianapolis home.

Michael grabbed his bow and shot an arrow into the arm.

The arm's owner, James Thomas, 37, proceeded into the house. A neighbour boy who had been watching television with Michael ran out and flagged the car of Deputy Sheriff John Powell.

When Powell came galloping to the rescue, Michael and his brother were busy throwing hot water on the intruder.

Thomas, nursing an arrow wound in his left arm, was arrested on a preliminary charge of burglary.

Morewood I.O.O.F. installs officers

The installation of officers of Morewood Independent Order of Oddfellows was held in the lodge room with D.D.G.M. Keith Forbes and suite, of Kemptville, in charge.

The following is the list of newly-elected and appointed officers for the coming year:

Noble Grand, Art Koolwine; Past Grand, Ralph Dillabough; Vice Grand, Ross Nurse; Warden, Harry Hutchinson; Conductor, Eric Barclay; Outside Guardian, C. A. MacGregor; Inside Guardian, R. H. Weegar; R.S. Noble Grand, Stuart Mattice; L.S. Noble Grand, Emerson Hillis; Right Scene Supporter, Keith Carruthers; Left Scene Supporter, Harold Hillis; Chaplain, Ralph McLaughlin; R.S. Vice Grand, Lorne Irven; L.S. Vice Grand, Lloyd Morrow; Recording Secretary, Glen MacGregor; Financial Secretary, Allen Swerdfeger; Treasurer, Arvide Krisjanis; Social Convener, Ross Nurse and committee.

Following the installation a social hour was spent.

Presbyterian Ladies' Aid holds bazaar and supper at Morewood

Presbyterian Hall, Morewood, was nicely decorated with streamers and balloons for the annual supper and bazaar sponsored by the Ladies' Aid which was held Friday evening.

The bazaar was under the general convenership of the president, Mrs W. C. McQuaig.

The following ladies convened the various booths, assisted by all the members of the Society: Dining room, Mrs D. Runions, Mrs A. Koelwyn, Mrs W. Steen; kitchen, Miss L. Moffat, Mrs Ross Nurse; fancy work, Mrs T. W. Moffat; home cooking, Mrs A. Smirle; Christmas suggestions and "touch and take," Mrs D. Fry; Children of the Church, Mrs Malcolm MacGregor; fish pond, Mrs C. MacGregor.

A miscellaneous booth with Christmas decorations was convened by Mrs Roy Nurse, assisted by the members of the newly-organized Y.P.S.

A short program, with Rev D. O. Fry as chairman, brought to a close a well attended and financially successful bazaar.

Marconi TV

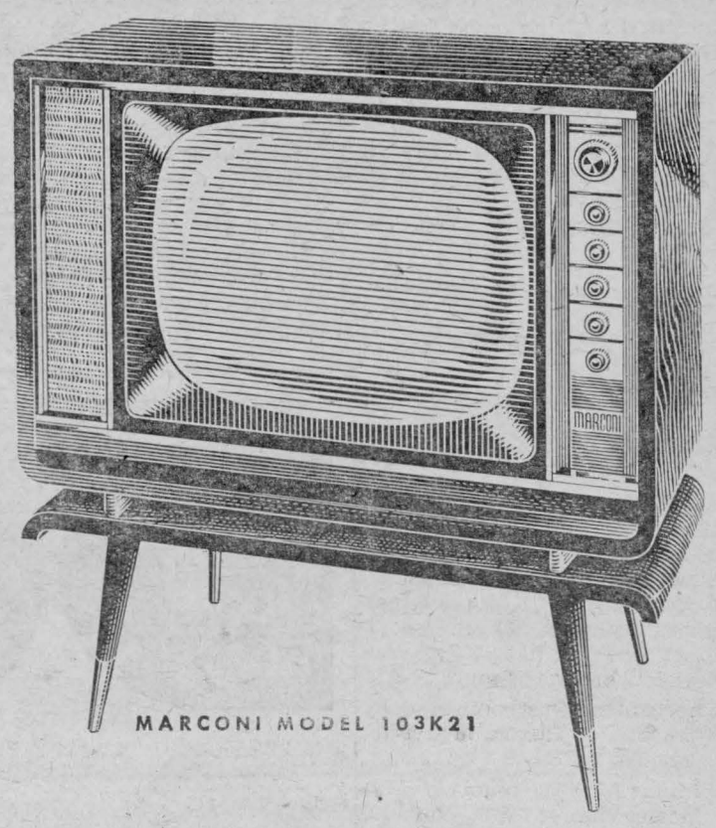

IT'S MARCONI TV AND RADIO TIME AGAIN

14 Models to Choose From and Priced Just Right to Suit All

These new 1960 models are now on display and again you get a chance to get one at half price. Drop in and look them over and get full particulars.

BUY A MARCONI, IT'S SURE TO SATISFY. — **Ask your neighbour, he has one!**

REMEMBER: We service all sets at all times.
Come In and Look Them Over—You Will Be Glad You Did

MUNRO'S GARAGE

YOUR MARCONI DEALER SINCE 1932

CHESTERVILLE — ONTARIO

12-7

NOW OPEN IN MORRISBURG

Village Stationery & Office Supplies

ON THE MALL Morrisburg Shopping Centre

A Complete Service In

- *Colonial Candles, Christmas Specialities*
- *Personalized and Business Stationery*
- *Crest Paper, Party Goods*
- *Hallmark Cards*
- *Quality Costume Jewellery*
- *Watches, Leather Goods*
- *Blue Mountain Pottery*
- *Gifts*
- *Office Supplies*

Trevor Allison *Orval Delage*



Fred Cass Night sponsored by Chesterville Rotary Club was a resounding success Monday night. It was held in Legion Hall. Mr Cass was touched with the spontaneous show of affection he received and we picture him here expressing his appreciation. From the left are E. R. Bradley, Mrs Cass, president Allison Graham with Mrs Graham hidden, Peter Manley, M.P.P. for Stormont, and Mrs Manley, president of Kemptville Rotary Jack Jackes and Mrs Jackes.—Record Photo.

St. Bernard's C.W.L. holds bazaar and tea

Blue and white decorations, well-laden tables displaying an array of articles including home cooking, candy, aprons and fancy work presented a homelike setting for St. Bernard's Catholic Women's League to entertain the many guests attending the annual bazaar and tea held recently in Finch Community Hall.

Receiving the guests during the afternoon tea hour were Mrs Peter Manley and Mrs George Richer. The treasurer was Mrs Larry Swain.

A blue floral arrangement, with decorative base flanked by blue and white candles, decorated the main tea table. Each small table, in keeping with the colour scheme, was centred with a candle.

Pouring tea were Miss Elizabeth Ruddy, Mrs Albert Courville, Mrs Alex Foley, Mrs Dan MacDonald, Mrs Wm. Moriarty and Mrs Hugh Curran. Assisting at the main table was Mrs Walter Curran.

Two ladies were assigned to each individual tea table to act as hostesses during the afternoon tea hour. Serving were Mrs G. Rady, Mrs M. Manley, Mrs F. Pollard, Mrs G. Dechamps, Mrs B. Grant, Mrs F. Heasley, Mrs B. Foley, Miss M. Vloet, Mrs E. Sloan, Mrs H. Rombough, Mrs S. Lebrun, Mrs L. O'Donohue, Mrs E. J. Hunt and Mrs G. Rupert.

Tea convener was Mrs Bert Chevrier. Assisting in the kitchen were Mrs H. Courville, Mrs R. MacMillan, Mrs L. Kearns and Miss Mary Kearns.

The fancy work table was in charge of Mrs Dan McMahon, Mrs Joseph Manley; aprons, Mrs A. Kearns, Mrs S. Murphy; novelty, Miss Mary Curran, Mrs J. P. Rady; home cooking and candy, Mrs Wm. Beehler, Mrs Leo Myers, Miss Mary Hunt and Mrs F. MacMillan.

Finch Homemaking Club meets at Nephew home

The sixth meeting of Finch 4-H Homemaking Club, "Beau Monde Belles," was held at the home of Mrs Blake Nephew at 10 a.m. Seven members and five visitors were present.

The meeting was favoured by the presence of Miss Nancy Pritchard, home economist.

The meeting was opened by the president, Miss Jean MacMillan, who was assisted by the secretary, Miss Doris Duff.

The roll call was answered by "One Duty of a Pleasing Guest."

Mrs Stuart Duff and assistant leader Mrs Earl Price took charge of the meeting. The following subjects were discussed: Hospitality and club activities; guest speaker; banquet; club or class party; refreshments for larger groups.

Roll call for next meeting is to be an exchange of material for the reference file.

Chicken dinner was served by Mrs Nephew and Club members and was enjoyed by all.

When storing garden tools for the winter, wrap those with sharp edges or teeth and hang them by the head on the wall.

George Thompson named Bell manager for this area

George Thompson, who has been acting Bell Telephone manager for Chesterville, with headquarters in Smiths Falls, since March, has been named to the manager's post.

He succeeds Albert E. Smith, Bell manager for this region since February, 1957, who has been transferred to the company's commercial office following his return to work after a lengthy illness.

In addition to Chesterville and Smiths Falls, Mr Thompson will have supervision over the Bell company's business operations in Almonte, Carleton Place, Casselman, Embrun, Finch, Kemptville, Lanark, Merrickville, North Gower, Perth, Russell, South Mountain and Winchester.

The new manager was born and educated in Brockville and spent two years in the Royal Canadian Navy before joining Bell Telephone in March, 1947, as a public telephone salesman. After gaining a wide variety of experience in the commercial department in Kingston, Cornwall, Ottawa and Montreal, Mr Thompson was named a district development supervisor in the company's Montreal area in February, 1957, a post he held until he was named acting manager in March of this year.

When rain water is over-flowing from a roof gutter at a point where there is no debris, the chances are that the gutter is sloping in the wrong direction, and a readjustment of the brackets supporting it will correct the condition.

Canada has eight species of poplar trees.

At Morrisburg--

Dundas teachers hold convention

Dundas Teachers' Convention was held at Morrisburg Public School. Teachers from Williamsburg, Matilda Township, Iroquois, Winchester, Winchester Township, Mountain Township and Chesterville attended the convention.

Members of the staff of Ottawa Teachers' College addressed the convention. W. H. Jackson, B.A., B.Ed., spoke on primary reading. He said "Emphasis should be placed on ear training with syllables being taught at an earlier age. Consonants and vowels should be taught in conjunction to give a more accurate sound."

L. G. McLachlon, B.A., M.Ed., in discussing the teaching of science, stressed the importance of concrete material and practical experiments and the conservation and wise use and management of the things which we possess.

Following lunch at the United Church hall, W. K. F. Kendrick, B.A., B. Paed., principal of Ottawa Teachers' College, addressed members of the convention. He suggested that children should be encouraged to do more reading. The cultural standards today appear to be dropping to a lower level. Good manners are important both for the teacher and the pupil.

During the afternoon session G. W. Ogden, B.A., outlined the importance of a working knowledge of the worll's geography. Geographical illiteracy has been a prevailing condition in North America. After years of having been considered unnecessary, geography is now being given due emphasis in the Ontario course of study. Beginning at Grade Four, a student may now study with continuity for ten consecutive years and acquire a well rounded geography education.

J. E. Smith, B.A., B.Paed., discussed "Problem Arithmetic." Grade problems should be kept to the lines of the pupil's ability while remaining a challenge. Oral arithmetic cannot be too heavily stressed. A brief systematic daily should be observed to insure mechanical ability and agility.

M. N. Hutchison, Inspector of Public Schools, conducted the progress of the convention. In his opening address he welcomed the attending teachers and introduced the guest speakers.

A display of books and school supplies was shown in the auditorium.



Graham Smith at Chalk River this year had a bear cross his rifle sights and that was the end of the bear. He brought it home, butchered it and had no trouble at all in getting rid of prime bear steaks. The animal weighed in at something over 100 lbs. Robert Smith, young son of the bear killer, is pictured here helping to hold the dead animal's ugly head.—Record Photo.

USE
Motor Cure
CONTAINS C.P.A.
* Stops Oil Burning.
* Raises Compression.
* Insures Instant Starts.
* Guaranteed Harmless to Motor.
USE IN CAR, TRACTOR, TRUCKS, ETC.
Western Tire & Auto Supply
Phone HI 8-2875 — Chesterville

Christmas Specials ...
30" Westinghouse STOVES ..... REG. $279.95 now $179.95
21" Westinghouse TV's ..... REG. $294.95 now $249.95
DELUXE WESTINGHOUSE CLOTHES DRYERS ..... REG. $229.95 now $184.95
24 MONTHS TO PAY
No Down Payment on These Articles!
Bogart Motor Sales
Phone HI 8-2488 —Day or Night— Chesterville

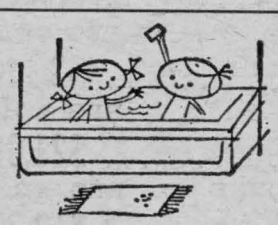
This service will provide you with plenty of hot water for *all* your household needs.
HYDRO'S NEW HOT WATER SERVICE
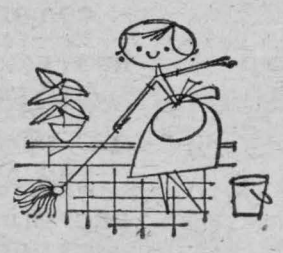
A low monthly charge covers:
* installation of a modern automatic electric water heater.
* all service and maintenance, including replacement, if necessary.
* cost of electricity.
Our staff will be glad to tell you all about this all-inclusive HOT WATER SERVICE.

ONTARIO HYDRO
Winchester Area Office
WINCHESTER — ONTARIO

FOR THE EARLY
Christmas Shopper
MEN --
TIES by Abbey
SOCKS by MacGregor
BELTS by Arrow and Boston
SHIRTS by Tooke and Van Heusen
"PERRY COMO" SWEATERS
Philishave & Remington ELECTRIC RAZORS
HATS by Morgan and Buckley-Brooks
PYJAMAS, Broadcloth & Flannelette
LIGHTERS — WALLETS
CUFF LINK SETS — LUGGAGE
BEDROOM SLIPPERS (Romeos, Zipper Fronts and Shearling Lined)
LADIES --
NYLON HOSE ..... .59 - 1.50
SLIPS ..... 1.98 - 6.95
BED JACKETS ..... from 1.95
CLUTCH BAGS & HAND BAGS
Bulknit COAT SWEATERS ..... 6.95 - 11.95
Ban-Lon PULLOVERS 4.95
Ban-Lon CARDIGANS 6.95
Nylon Tricot Baby Doll PYJAMAS 2.98
Nylon Tricot NIGHTGOWNS 2.98
Quilted Satin LOUNGING PYJAMAS .. 14.95
Nylon & Quilted Satin DUSTERS . 8.95 - 11.95
PARTY DRESSES ..... 8.95 - 18.95
BEDROOM SLIPPERS ..... 2.98 - 3.95
BLOUSES ..... 2.98 - 5.95
SKIRTS ..... 2.50 - 11.95
CAR COATS ..... from 5.95
WINTER COATS ..... from 29.50
CHRISTMAS TREE DECORATIONS
LIGHTS — WREATHS — ETC.
WE HAVE A LARGE ASSORTMENT OF
Toys—Mechanical & Battery Operated
Christmas Cards — Wrapping Paper
Ribbon — Etc.
"YOUR COMMUNITY SHOPPING CENTRE"
A. T. David & Sons
CHESTERVILLE -- ONTARIO

THE
DAILY STANDARD-FREEHOLDER
CORNWALL
for
GOOD READING — LOCAL TV AND SHOPPING GUIDES
CHESTERVILLE RESIDENTS
SUBSCRIBE NOW BY CONTACTING YOUR LOCAL CARRIER
GARRY JORDAN
PHONE HI 8-2872
7-9-11 - 3

Pot luck supper enjoyed at meeting of St. Mary's C.W.L.

The monthly meeting of St. Mary's Catholic Women's League took the form of a pot luck supper in Legion Hall, under the convenership of Mrs J. F. Moriarty, Mrs Leonard Moriarty and Mrs I. Conover, assisted by Mrs Wm. Masterson and Mrs Caul.

The members invited their husbands and friends, and the program included a short meeting immediately following the supper, a euchre party, and a delicious lunch served by the conveners and their assistants.

It was decided at the meeting to give $200 to Rev Father J. Collins, pastor, toward the purchase of new priest's vestments. Father Collins expressed his thanks to the members for this donation. He also urged the members to subscribe to, and read, their monthly magazine which contains many interesting articles and much profitable reading material.

Miss Marion Lynch, president, stated that the tea and bazaar held on October 24 in the Legion Hall was very successful and she thanked the ladies who contributed to its success.

It was decided to hold the December meeting and the following winter meetings in the library.

Bill Smirle to attend 4-H conference in Chicago

Dundas 4-H Club member Bill Smirle, of Morewood, is having a banner year as a recipient of 4-H awards.

In addition to the many county honours he has won, word has been received by E. K. Pearson, Dundas agricultural representative, that Bill has been selected as one of the two Ontario delegates to the 4-H Dairy Conference to be held in Chicago December 3-5. The other delegate is Clarence Diefenbacker, of Waterloo County, and they will be accompanied by H. E. McGill, fieldman, Ontario Live Stock Branch.

Bill was selected for this event as a result of an interview conducted in July when he represented Dundas County at 4-H Leadership Training Week. In the interview the Club record of the member is considered as well as ability, interest and personality.

Bill has completed 13 4-H projects and has been top-standing member in six of his club projects. He has been Club president three times, vice president twice and secretary on one occasion.

Well drilling progresses

A second well has been finished for the village system. It has been tested partially and indicates something over 20 gallons a minute although final pumping has yet to be done with a metered rig.

The latest well is on the village property on Mary Street beside the residence of Mr and Mrs J. Bailey. Last Monday they suddenly discovered the drill rig had run through the underground vein that fed their well; during the pumping test it ran dry. And just when the washing machine had started to get up steam.

The hole is down below the hundred-foot mark now and the rig will move to a new site north of the river today or as soon as a little frost sets the sod for easy moving.

Grenville Fyke heads local I.O.O.F.

Grenville Fyke, of Chesterville I.O.O.F. Lodge No. 288, was installed Noble Grand by William Gorrell, Morrisburg, district deputy grand master of Harmony District 51, and his lodge.

Others placed in office were: Vice-grand, Gordon Cumming; recording secretary, Willis Cross; financial secretary, Joe Pringle; treasurer, Harold Greer; chaplain, John Morrow; JPG, Robert Ouderkirk; warden, Douglas Smith; conductor, James McMillan; RSNG, Bert Gillard; LSNG, Thaddeus MacIntosh; RSVG, Dwayne Munroe; LSVG, William Windsor; RSS, William Liscumb; LSS, Gordon MacMillan; inside guard, John Hehir; outside guard, Irwin Cross.

Prince Charles, first child of Queen Elizabeth, was created Prince of Wales in 1958 when he was nine years old.

Bowling news from Newington

Captain Irene Godard's team stretched their first-place lead to nine points with a 7-0 win over captain Eleanor Zeran's team. Doug Zeran came up with the league's high single, 330, and the high cross for the alleys to date, 884.

Captain Joyce Gove won 5-2 over captain Hazel Winters to climb back into third place.

Ladies' high single for the evening, Verla Gallinger, 253; Norma Hehir, 232, 231; Eleanor Zeran, 201. Ladies' high cross, Norma Hehir, 667; Verla Gallinger, 638; Joyce Gove, 577.

Men's high single, Doug Zeran, 330, 296; Gladstone Winters, 250; James Zeran, 244; John Gove, 231. High cross, Doug Zeran, 884; Gladstone Winters, 678; James Zeran, 636.

Rug-making classes being held at Finch

The first in a series of rug-making classes was held at the home of Mrs Ernest Montgomery, Finch, where 10 ladies took advantage of the opportunity.

It is expected there will be 15 members and the group is called "Finch Rug Bees." Mrs Ernest Montgomery is the instructor, with Mrs Donald MacIntyre assistant.

A class was held in Finch Community Hall on Wednesday, November 25, from 10 a.m. to 4 p.m. Material, colour and design for hooked rugs was the main project.

These free classes are sponsored by Finch Women's Institute and anyone who cares to may attend.

The tallest of the five peaks of Mount Snowdon in Wales reaches 3,570 feet.

A visitor to Texas was talking to a sun-browned native and commented on the lack of rain. "Doesn't it ever rain here?" he asked.

The native thought for a moment and said, "Mister do you remember the story of Noah and the Ark, and how it rained for 40 days and 40 nights?"

"Well," drawled the native, "we got a half-inch that time."

Muriel's Flowers

For Flowers for Funerals, Hospital Shut-ins, Gifts and Remembrances just call:
MURIEL'S FLOWERS
We Deliver
Phone 220
WINCHESTER
18tf



The Avon Lady

Insure Your Merry Christmas!

Earn Christmas money selling Avon's nationally advertised gift sets. Open territories in rural areas, Dundas County (Dunbar, Dundela, Dixon's Corners, Chesterville rural only, Ormond, Hallville). Car necessary. Please write Mrs Nancy Fordham, 13 Old Orchard Ave., Cornwall, or phone collect WE 3-2559.

FRESH
Pork Roast
4 - 5 lb. average
lb. 37c

LOCKER RENT WAS DUE SEPTEMBER 1

One Purpose—"To Serve You Well"
MARCELLUS MEATS
and Locker Storage

BE WARMER THIS WINTER
Use Co-Op Sunglo Fuel Oil

Whatever type of home you have—no matter where you live in Ontario—you'll enjoy the winter more if your home is kept snug and warm with CO-OP SUNGLO FUEL OIL!

SUNGLO Burns Clean

Keep your burner working at top efficiency with this low price, high quality fuel oil.

PATRONIZE YOUR CO-OP AND SAVE THROUGH DIVIDENDS

Chesterville District Co-Operative Inc.
Chesterville: HI 8-2377 — Finch: YU 4-2450

CHESTERVILLE PLAY PEN
— PHONE HI 8-2833 —

SNOW SUITS ..... from $5.95

TOYS ARE ARRIVING EVERY DAY
Make Your Choice to Lay Away While the Selection Is Good

Let Us Help You With Your Christmas Gift Selections

WE HAVE LOVELY SMALL CLOTHES FOR THAT SPECIAL PERSON!

CHESTERVILLE PLAY PEN
Mrs Al Kilby, Prop.

SILVER STAR STORE

NO CHARGE ON PHONE CALL ORDERS. ALSO FREE DELIVERY.

BANANAS ..... special, lb., 10c
York Peanut Butter ..... 16-oz. jar, 41c
Snowflake Shortening ..... 2 lbs., 49c
Delmar Margarine ..... 3 lbs., 75c
Clark's Pork & Beans .... 20-oz. tin, 2 for 37c
Kellogg's Corn Flakes .... 12-oz. box, 2 for 53c

GEORGE LAFLAMME
KING STREET Phone HI 8-2822 CHESTERVILLE

SPECIALS ON **HARDWARE** IGA

Due To An Exceptional Buy in Quantities
We Offer Our
PRE-CHRISTMAS SALE ON G.E. AND SUNBEAM SMALL APPLIANCES

Note the Prices! We Give Gold Bond Stamps!

GENERAL ELECTRIC — REG. $13.95
DRY IRON $11.29
GENERAL ELECTRIC — REG. $21.50
STEAM IRON $16.40
GENERAL ELECTRIC K42 — REG. $14.95
ELECTRIC KETTLE $11.95
GENERAL ELECTRIC K45 — REG. $19.50
NEW STYLE KETTLE $15.79
GENERAL ELECTRIC T31 — REG. $27.50
ELECTRIC TOASTER $22.50
GENERAL ELECTRIC T83—R-Oven — REG. $42.50
NEW TOASTER $34.40
GENERAL ELECTRIC—M5 — REG. $25.95
HAND MIXER $21.00
GENERAL ELECTRIC LARGE ROUND — REG. $23.95
ELECTRIL FRY PAN $19.39
GENERAL ELECTRIC LARGE SQUARE — REG. $25.50
ELECTRIC FRY PAN $20.95
GENERAL ELECTRIC MED. ROUND — REG. $19.95
ELECTRIC FRY PAN $16.15
GENERAL ELECTRIC — REG. $32.50
COFFEE MAKER $26.30
GENERAL ELECTRIC — REG. $51.00
FLOOR POLISHER $41.95
GENERAL ELECTRIC CHROME — REG. $53.50
FLOOR POLISHER $43.50

GENERAL ELECTRIC VC3 — REG. $104.50
VACUUM CLEANER $83.95
GENERAL ELECTRIC VC4 — REG. $89.50
VACUUM CLEANER $71.95
For Stock—SUNBEAM NO. 51 — REG. $44.95
CLIPMASTER $39.95
SUNBEAM — REG. $39.50
ELECTRIC TOASTER $34.50

BUY NOW FOR CHRISTMAS!
No Down Payment Required — We Will Hold It Until Christmas

Make Your Christmas Cakes and Puddings Now!

We Have a Complete Stock of All Ingredients:
SHELLED NUTS—All Kinds — PEELS
CANDIED PINEAPPLE — GINGER
CHERRIES — DATES — CURRANTS
And a Much Lower Price on All CALIFORNIA RAISINS

Christmas Toys — Cards — Wrapping Paper Etc.
NOW ON DISPLAY
Pick Out Anything—We Will Keep It Until Christmas. No Down Payment Required.

Skating Boots and Skates
A Full Line Of
Hockey Sticks — Goal Sticks — Skate Guards
Laces — Etc.
Black Tape ..... 12c & 39c

Watch Our Weekly Advertisement in Ottawa Papers for Many Specials Each Week

FULTON BROS.
Chesterville - - - Ontario

The Bargain Table

"An Article Advertised is an Article Sold"

FOR SALE—Pair of boy's skates, size 2. Good condition.—Phone HI 8-2720, Chesterville. 9

FOR SALE—Two boys' overcoats—one a blue gabardine, age 11-13; one a grey-blue tweed for a boy 12-14.—Phone HI 8-2425. 11

FOR SALE—White enamel cook stove, in good condition, burns coal or wood.—Apply to Mrs John Darling, Phone HI 8-2697. 9-2

FOR SALE—Children's cardigans and pullover sweaters, 6 months to 18 months, 2 years to 6x, from $1.50 to $3.19; infants' dresses in tereylene and corduroys, bunting bags, coat sets, bonnets. We are now carrying children's wear, dresses, slacks, jodhpurs, T-shirts, blouses. Come in and look around; you are always welcome at the friendly Gift Shop.—Giles Gift Shop, Main St., Chesterville. 11

FOR SALE—A number of grade Holstein bulls.—Apply Irwin Holmes, Winchester Springs, Phone 150J2, Winchester. 11

FOR SALE—Holstein bull, not registered, yearling; Surge vacuum pump, pipeline for 14 cows. —Apply to L. C. Post, Gallingertown. 10-2

FOR SALE—Pair of girl's skates, white boots, size 4, good condition; pair of boy's skates, size 4.—Apply Cam Baker, Chesterville, Phone HI 8-2328. 9-1

FOR SALE—Deepfreezer, in excellent condition, large size, priced at $95.—Phone HI 8-2196, Mrs Allison Graham, Chesterville. 11-3

CHRISTMAS TREES — Now is the time to phone or leave your order at our office for your Christmas trees. We will have Scotch pine or spruce.—Apply Bogart Motor Sales, Chesterville, Phone HI 8-2488. 11-3

HOUSE FOR RENT — Small dwelling on College Street. Suitable for small family. Possession December 1.—Apply Pat Chambers, Phone HI 8-2632. 10-2

FOR RENT—Apartment in Williamsburg, situated on Highway 31, suitable for office or business location. Immediate possession.—Apply Irwin Holmes, Winchester Springs, Phone 150J2 Winchester. 9tf

HOUSE FOR RENT—House for rent in Metcalfe.—Apply Arthur Baker, Phone 5R4 Metcalfe after 7 p.m. 9

FOR RENT—House for rent in Berwick, with good garage, near Community Hall.—Phone Maxville 24J. 9

HOUSE FOR RENT OR SALE Seven-room house in Dunbar, immediate possession.—For particulars apply Mrs Grace Froats, RR2 Chesterville, Phone HI 8-2635. 10-2

FOR RENT—One half of duplex on Joseph Street.—Apply Donald Curran, Phone HI 8-2871. 10-2

APARTMENT FOR RENT— Having purchased a farm, I wish to rent the apartment I now occupy—4 rooms, bath, oil heated, with modern conveniences, well located in Chesterville. —Call Donnie Smith, Victoria Street. 9-1

LOST—Holstein heifer, near Ninth Schoolhouse, vaccination tag No. 92310. Reward.—Phone HI 8-2997, Dick Dam. 10

FILM DEVELOPING—We are happy to announce that we will be able to offer you the best in film developing and printing. We will be carrying cameras, flash bulbs, all films—coloured, black and white. See us for your Christmas needs; come in and see our sample prints and enlargements. Have those special snaps on your Christmas greeting cards.—Giles Gift Shop, Main St., Chesterville. 11

DEAD STOCK—We pick up at no charge to you your dead, sick or crippled farm animals. We will pay according to quality of animal. 24-hour service.—Call Ronald Moss, Phone Metcalfe 1 Sept. 60

WATCH SPECIAL—Man's 17-jewel watch, water protected, dust protected, stainless steel bracelet to match: $19.95.—Apply P. J. Gilroy, Jeweller and Watchmaker, Chesterville. 10-3

WANTED—Lady roomer or lady boarder. Conveniences. — Apply Jean Servage, Chesterville, Phone HI 8-2290. 9

TENDERS FOR OIL
Winchester Township Garage

Stove oil, furnace oil and Diesel oil for grader. Tenders to be in hands of undersigned by December 5, 1959, at 6 p.m. Contract to start January 1, 1960.

Glenn MacGregor, Clerk, Winchester Township, Morewood, Ont. 10-2

STRADER & CRABBE LTD.
Realtors — Prescott

FARMS WANTED with or without stock and machinery. If you are considering selling your farm

CALL
IRWIN HOLMES
Winchester Springs
Phone Winchester 150J2
10

AUCTION SALE

of

HOUSEHOLD EFFECTS

The undersigned will offer for sale by Public Auction on the premises
Joseph St., Chesterville
on
SATURDAY, DECEMBER 5
Starting at 1 p.m.

Amana Deep Freezer, 15 cu. ft.; 21" TV and Record Player, Admiral; Leonard Refrigerator; Easy Electric Washing Machine; Studio Couch and Chair; Crib; General Electric Stove; Bedroom Suite; General Electric Vacuum Cleaner; Kitchen Buffet, Table and Chairs; High Chair; Kitchen Step Stool; Electric Fry Pan; Blankets; Dishes; Cooking Utensils.

TERMS—CASH
GORDON McLAUGHLIN, Prop.
Dwight Tupper, Auctioneer, Chesterville, Phone HI 8-2514.
10-2

Albert Gale Agencies Ltd.

Modern Ranch-style Bungalow—On highway. Forced-air oil furnace, attached garage and lots of extras. Large lot. Priced to sell with suitable terms.

Frame Duplex—On large lot. Oil furnace and bathroom. Owner has been transferred and has priced this property to move quickly. Low down payment and excellent terms on balance. Immediate possession.

150-acre Farm—Close to Winchester. Hot and cold water in house. Hydro throughout. Good buildings, new silo. To settle estate must be sold quickly. Terms are available.

Motel Site—On connecting link between two busy highways. Close to two growing towns, halfway between Montreal and Ottawa. Asking $10,000 with terms.

250-acre Farm—50 acres bush and pasture, balance tillable. Water pressure in barn and house. Hydro throughout. Oil furnace and bathroom in house. Being offered completely equipped and with cattle. $6,000 handles.

Highway Restaurant and Service Station — Comfortable, nearly new bungalow included. Owner anxious to sell. Asking $22,000. Good terms.

75-acre Farm—On paved road. Good buildings. All under cultivation. $3,000 handles, good terms on balance.

Albert Gale Agencies Ltd.

AUSTIN CARKNER
SALESMAN
Member of the Ottawa Real Estate Board
Member of the Photo-Co-op Division of the Ottawa Real Estate Board
Winchester — Ont.
— Phone 298 Anytime —

SEWING—Will do all kinds of plain sewing. Please bring to the house.—Apply to Mrs Madeline Barkley, Chesterville, Phone HI 8-2905, corner Albert and Ralph. 9

APPLIANCES — Electrical appliances, plumbing and heating supplies.—For prompt attention to your needs see Louis Moriarty, RR1, Chesterville. 9

A LETTER FROM HOME—A year's subscription to the "Record" makes a most welcome Christmas gift. Anywhere in Canada for $3 a year. 6tf

WANTED—Live poultry, highest prices paid.—Morrisburg Poultry, Phone KI-32591 or KI-33076. 15tf

WANTED—I am in the market to buy sick and disabled farm animals for fox feeding purposes. If dead, I prefer all animals bled at time of disposal or, if alive, I will pay highest prices by the pound dressed weight. We handle livestock on commission rates, also all kinds of hides wanted. — For further particulars Phone HI 8-2439, Allan Merkley, Dunbar. 8-3

REMOVAL SERVICE — Dead and crippled farm animals removed for sanitary disposal; animals over 300 pounds removed free, small collection charge for animals under 300 pounds.—Phone Collect Wellington 2-6821, St. Lawrence Rendering Company Limited, Cornwall. 1959 pd

FARM SERVICE—We pay you highest prices for meat horses, crippled, sick or dead cows and horses. Call us collect if we can be of service; it will pay you. —Williamsburg Farm Service, Phone Winchester 347-W2. Under supervision of Herb Loucks.

NOTICE OF NOMINATION

A Meeting of the Ratepayers of the Village of Chesterville
will be held in
Chesterville Community Hall
FRIDAY, NOVEMBER 27, 1959
from 7 - 8 p.m.
To Nominate a Reeve and Four Councillors for the Year 1960
And to Nominate Three Public School Trustees for a 2-year Term
If More Persons Qualify Than Are Necessary to Fill the Offices, An Election Will Be Held
MONDAY, DECEMBER 7, 1959
Lorne Marcellus, Clerk. 9-3

ONTARIO HOG PRODUCERS

Assembly Point for Market Hogs & Sows

Sold on Dressed Weight and Graded Basis
Commission: 40c per Hog

Every Wednesday

at

GLENGARRY COMMISSION AUCTION BARN

LANCASTER — ONTARIO
47tf

SERVICE STATION OPEN THIS SUNDAY
Ouderkirk's Garage

To accommodate the driving public, one service station will be open every Sunday in Chesterville.

26-5-56

Canadian Pacific Railway Time Table
(All Times Standard)

Eastbound

No. 22—For Montreal: 5.34 a.m. Daily
No. 36—For Montreal: 4.40 p.m. Except Sunday
No. 282—For Montreal: 6.07 p.m. Sunday Only

Westbound

No. 21—For Toronto: 12.44 a.m. Daily
No. 35—For Toronto: 12.25 p.m. Except Sunday

No Sunday Train Westbound
Nos. 21 & 22 are Flag Stop
Full information can be obtained at Station: Phone HI 8-2325. **T. D. Ross**, Agent.

Knox Church groups hold monthly meeting at McRae home

Knox Presbyterian Church Ladies' Aid and W.M.S., Crysler, held their regular monthly meeting at the home of Mrs Carl McRae.

Mrs Wilbert Paul, presiding for the Ladies' Aid, opened the meeting with the call to worship. Following a hymn, the Scripture lesson was read by Mrs W. Paul.

Mrs Delburn Carruthers led in prayer. Minutes and roll call were given by Mrs Frank Carruthers. Mrs Paul made the collection.

Following a business discussion, the annual report was given by the president.

W.M.S. Meeting

Mrs Kenzie McGillivray presided for the W.M.S. Roll call was answered by a verse of Scripture containing the word "Peace." Minutes were read by Mrs Wm. Ouderkirk.

Collection was received by Mrs W. Paul and dedicated by Mrs K. McGillivray.

Following a business discussion, the treasurer's report was given by Mrs Paul.

The meeting closed with the singing of a hymn. Rev John Bell led in prayer.

Rev Mr Bell presided for the election of officers for the coming year.

Lunch was served by the hostess, assisted by Mrs K. McGillivray and Miss Linda McGillivray.

WEDDING INVITATIONS—See us for all your wedding stationery and table service supplies. We have complete display catalogues for your convenience.—The Record Office, Phone HI 8-2144. 26tf

BABY CHICKS — Sussex-Red, Red-Rock, Barred Rocks, mixed, $13; pullets, $24; cocks, $3. White Leghorn pullets, $26. Breeders blood tested.—Collins' Poultry Farm, R1, Lunenburg, Phone Finch YU 4-2495. 4 June pd.

Township of Winchester
NOMINATIONS

Pursuant to the Statutes in that behalf, a meeting of Municipal Electors of the Township of Winchester will be held in the new
Township Hall, Maple Ridge
FRIDAY, NOVEMBER 27, 1959
between the hours of 1 and 2 in the afternoon
For the Purpose of Nominating Candidates for the Offices of Reeve, Deputy Reeve, Three Councillors and Five School Area Trustees for a TWO-YEAR Term of Office

If there are more candidates nominated than required a Poll will be opened on
MONDAY, DECEMBER 7, 1959
at the usual Polling Places and will remain open from the hours of 10.00 o'clock in the forenoon until 6.00 o'clock in the evening.

GLENN MacGREGOR, Returning Officer.
Dated at Morewood, Ont., this 9th day of November, 1959. 9-2

no job for the handy man..



The high voltage and complex circuitry of your TV requires service by our qualified technicians.

For expert service on any make or model
CALL

GE Electronic TUBES

John Myers at
MYERS' TV SERVICE
KI 3-2210 — Williamsburg
Dealer in Philco Refrigerators, Deep Freezers and Ranges; Crosley Ranges by Moffat; Marconi and Electrohome TV.

AUTHORIZED DEALER GE Electronic TUBES

Christmas Gift Suggestions

HOLIDAY DRESSES — FUR COAT HATS
GLOVES — SCARVES — HANDBAGS
SLIPS — GOWNS — DUSTERS
SKIRTS — SWEATERS — BLOUSES

SPECIAL CLEARANCE—
Children's Coats and Coat Sets
Sizes: 2-3x-5-6-6x-8-10; Regular Price: $19.95 - $23.50
Special: **Half Price**

COLQUHOUN'S LADIES' WEAR
Phone HI 8-2142 — Chesterville

Christmas Cards ...

BEAUTIFUL BOXED ASSORTMENTS

30 for $1.50	14 for $1.00	16 for $1.25
25 for $1.00	12 for $1.00	21 for $1.00
32 for $1.00	12 for .39	16 for .79

Ladies' Wool Knit GLOVES—Leather palms	2.35
Nylon NIGHTGOWNS—Ladies', choice of colours	3.95
Red or Green O.V. PURE WOOL BLANKETS	7.95
O.V. Pure Wool Tartan MOTOR RUGS	7.95
Boys' CORDUROY PANTS—Brown, navy, 8-12	4.95
Boys' Boxed TIE-HANDKERCHIEF SETS	.98
AXMINSTER MATS—27x45	6.95
Ladies' Ban-Lon CARDIGANS—14-20	6.50
Plain Blue, Yellow, Pink FLANNELETTE—Yd.	.56
Children's Plain Shade WOOL SCARVES	.59
LINEN RUNNERS—15x42	1.89
Men's Plain Grey CLOTH CAR COATS	12.50
Boys' Fancy LEATHER BELTS	1.00
Boys' "Como" Style ORLON CARDIGANS—12-14-16	5.95

Gift Wrap Needs—Twine, Scotch Tape, Tissue, Fancy Paper, Ribbon, Seals, Tags, Stickers.

New Style Children's PURSES—Asst'd styles, colours	.98
Boys' HOCKEY SWEATERS—8-16 years	2.95
Boys' HOCKEY SOCKS—No feet	1.59
Boys' FLANNELETTE PYJAMAS—2-6 years	1.95
BOW TIE - HANDKERCHIEF SETS—Boys'	.89
Men's KNIT GLOVES—Leather palm	2.95
Ladies' Lined LEATHER GLOVES—Brown	3.95
Plastic DUSTPAN - TOWEL - APRON GIFT SETS	2.79
RUNNERS—Lace edge, choice of colours	.53
Fancy TERRY DISH TOWELS	.79
Ladies' PRINT APRONS—Choice of colours	.95
CANDLES—Red, green, white, each	.15
Tex-Made SHEET - PILLOW CASE SETS	7.95
Baby 3-pce Sweater - Bootee - Bonnet SETS—Nylon	2.89
Ladies' Plain Shade FLANNELETTE PYJAMAS	3.95
WOOD TRAY - APRON - TOWEL GIFT SETS	2.98

BILTMORE HATS — Give him a hat for Christmas. Get a hat gift certificate from us and let him choose his hat after Christmas.

Come in now and choose your gifts and let us lay them away for you. You can pick them up at any time before Christmas. No lay-away charge.

Men's Heavy Cotton DOESKIN SHIRTS	3.98
Men's Heavy CLOTH PANTS—Blue	5.95
Men's DRESS SOCKS—Long half hose	1.50 - 1.95
Stanfield's Red Label All-Wool COMBINATIONS	7.95
B.V.D. Terylene WHITE SHIRTS—Men's	7.50
Men's CUFF LINK - TIE BAR SETS	3.95

Moriarty's
Phone HI 8-2354 — Chesterville

WE GIVE "PINKY STAMPS

ALL-GOOD FANCY
Fruit Cocktail ..... 3 20-oz. tins, 85c
KRAFT
Miracle Whip ..... 2 32-oz. jars, $1.15

HAY FORKS — MANURE FORKS — BARN BROOMS
STABLE SHOVELS—Aluminum and Steel

Save "Pinky" Stamps for Wonderful, Free Gifts

GEORGE GILLARD&SON
"The House For Hardware"
Phone HI 8-2353 — Chesterville

Newsletters of Community Happenings as reported by Our Correspondents

Country Correspondence

Phone or send your personal news to your local correspondent or call the Record at HI 8-2144, Chesterville.

GRANTLEY

Evening guests at Carr home

Mr and Mrs Elburn Carr and Mrs Mary Bogart were Sunday evening guests with Mr and Mrs Claude Carr and Mrs Donald Carr.

Grantley News

Mr and Mrs Craig Hobbs and granddaughter, Anne Elizabeth, Ottawa, were recent guests of Mr and Mrs M. O. Robinson.

Mrs M. O. Robinson, Miss Isabel Young and Mrs G. A. Merkley spent Tuesday in Cornwall and called on the latter's mother, Mrs Matthias Barclay at Glen-Stor-Dun Lodge.

Mr and Mrs Donald McMillan, Ashtabula, Ohio, were calling on friends and relatives in Grantley on Thursday.

Mr and Mrs Russell Woodbeck and Jo-Anne, Peterborough, and Mr and Mrs Clarence Countryman and John were recent tea guests of Mr and Mrs M. O. Robinson.

Mrs Reggie Darling and daughters called on Mrs Donald Gordon on Saturday afternoon.

Mr and Mrs Erwin Adams and family were Sunday dinner guests of Mr and Mrs Earle McMillan and family.

Mr and Mrs W. E. Fetterly and Jeff Johnston were Sunday tea guests of Mr and Mrs Wilburn Robinson, Lois and Hugh Douglas.

Mr and Mrs Vernon Whaley and Kevin were Sunday tea guests of Mrs John McMillan.

Mrs Donnie Folkard and Jeffery, Vankleek Hill, and Miss Doris Folkard, Dunbar, were Wednesday dinner guests of Mrs Henry Feeley and family.

Mr and Mrs M. O. Robinson spent Friday with Mr and Mrs Milton Warner, Cornwall.

Mrs Harrison Allen, Ruth, Nancy and David, Vankleek Hill, were dinner guests on Saturday with Mr and Mrs G. A. Merkley.

Mr Harrison Allen and Mr Murray Mooney were dinner guests on Saturday with Mr and Mrs M. O. Robinson.

Mrs Edsel Merkley, Mr and Mrs Burton Beckstead Jr. and family were Sunday dinner guests of Mr and Mrs Henry Feeley and family.

ELMA

Supper guests at Peterborough

Mr and Mrs Egerton Barkley were supper guests of Rev and Mrs F. E. Rice, Peterborough, on Sunday last.

Personals

Mr Donald Beckstead, Merlin, Mr and Mrs Allen Beckstead and Mrs Ella Seeley, Morrisburg, were recent supper guests of Mr and Mrs Harold McIntosh and family.

Mrs Graham McPherson spent Friday with Mr and Mrs Ralph McPherson, Ottawa.

Mr and Mrs Harry Carruthers visited Rev and Mrs R. S. Smith, Quyon, Que., during the weekend.

Mr and Mrs Wray McPherson, Bobby and Gordon Beckstead, Mr and Mrs Ralph McPherson, Ottawa, were supper guests of Mr and Mrs Graham McPherson and Lois on Sunday.

NEWINGTON WEST

Sunday visitors with McDermid family

Mr and Mrs Eldon Cootes, of Fournier, spent Sunday with Mr and Mrs Chelsea McDermid and Ricky.

Items of Interest

Mr and Mrs Andre Belec, of Montreal, spent Sunday with Mr and Mrs Wm. Armstrong.

Mrs Dewey MacRae and Clare, Goldfield, were dinner guests with Mr and Mrs Wm. Moak and Mr and Mrs Walter Moak and girls.

Mrs Percy Robinson and family, Cornwall, and Mrs Bruce Barkley were dinner guests with Mr and Mrs Ray Smith and family.

Mrs Orval Moak and James spent Sunday with Mr and Mrs Wm. Ostler and Mrs Nora Moak, Newington.

Mr and Mrs Harold Armstrong spent the weekend with Mr and Mrs Clinton Armstrong, Fernleigh.

Mr and Mrs Mancell Flegg spent Sunday with Mr and Mrs Bruce Moore and Douglas, of Spencerville. In the evening they called on Mr and Mrs Alex Francis, Prescott, who were celebrating their 50th wedding anniversary.

Mr and Mrs Leonard Ferguson and family, Strathmore, spent Sunday with Mr and Mrs Roy Brownell.

Mrs Walter Moak and girls were supper guests with Mr and Mrs Dewey MacRae and family, Goldfield, on Friday.

Mrs Arthur Zeran and Mrs Orval Moak attended the Mission Circle meeting at the home of Mrs Lawrence Steele, Newington, on Friday evening.

ORCHARDSIDE

Tea guests at Carkner home

Mr and Mrs Harrison Allen, Ruth, Nancy and David and Mr Murray Mooney, Vankleek Hill, were tea guests Saturday evening with Mr and Mrs Alfred Carkner and family.

Items of Interest

Mr and Mrs George Ostler and children, Iroquois, visited on Sunday with Mr and Mrs Stanley Price and family.

Mr and Mrs Walter Merkley visited on Sunday evening with Mr and Mrs Jack Smith and children, Chesterville.

Mr and Mrs Bert Beckstead and children and Mrs Edsel Merkley visited on Sunday with Mr and Mrs Henry Feeley and children, Grantley.

Mr and Mrs Alfred Carkner visited on Sunday with Mr and Mrs Clark Burton, Ingleside.

Mrs Albert Cross, Spencerville, visited on Monday with her parents, Mr and Mrs Wm. Henderson, and Miss Nellie Sullivan.

Mrs Hulbert Cross, Chesterville, spent a day last week visiting her sisters, Mrs Wm. Henderson and Miss Nellie Sullivan.

Miss Aline Gibeault, Miss Beatrice Gibeault and Mr Hubert Hutt, Prescott, were tea guests Sunday evening with Miss Beverley Price.

Mr Ernest Beckstead has returned home from his hunting trip to Chalk River.

Mr and Mrs Hubert Loucks and children spent Friday evening with Mrs Thos. Loucks.

Mrs Ernest Beckstead spent a few days last week visiting Mr and Mrs Arza Beckstead and Mr Chas. Beckstead.

We are sorry to report that Mrs George Elliott is on the sick list. We wish her a speedy recovery.

RIVERSIDE

Supper guests at McMillan home

Mr John McMillan was a Sunday supper guest of Mr and Mrs Donald McMillan, Ottawa.

Personals

Mr Dougal McMillan, Cornwall, was a visitor with Mr John McMillan on Thursday.

Mrs Earl Campbell and daughter, Finch, were Wednesday visitors with Miss Isabel McMillan.

Mrs Morris Kennedy, Ottawa, spent the weekend with Mr and Mrs Glendon Casselman and family.

Mr and Mrs George Pollock, Finch, were Sunday guests with Mr and Mrs Elwin Pollock.

Mrs H. Brownell, Finch, and Mrs J. Bogart spent Thursday with Mr and Mrs Albert Mattice and Bill, Newington.

Mrs Eva McIntosh, Miss Ruth McIntosh, Mrs Bruce McIntosh, Ottawa, spent the weekend with Mr Bruce McIntosh.

Mrs Chas. McMillan and children spent the weekend at Oxford Mills with Mr and Mrs Donald McMillan.

The Chinese have grown and sold the tasty lichi nut for thousands of years.

MOREWOOD

returns home from Toronto

Mrs Donald Runions returned home Saturday after spending a few days at Toronto Winter Fair as representative leader of Dundas 4-H Girls' Club.

Local Items

Mr and Mrs W. O. Dixon visited Mr and Mrs R. C. Dillabough on Sunday.

Miss Marion Marcellus spent Sunday with her mother, Mrs W. J. Marcellus.

Miss Nadene Stewart spent Saturday in Hamilton.

GOLDFIELD WEST

Spend weekend at Oakville

Mrs Martin Vloet and Gary spent the past weekend with her daughter, Mrs John Van-der Hyden, and Mr Van-der Hyden, Oakville, Ont.

Personals

Mr and Mrs Myles Nephew, of Finch, were Thursday evening guests of Mr and Mrs Glendon Smith and Lynn.

Mr and Mrs Clare Nugent were in Ottawa Thursday and visited Mr Henry Nugent, a patient in the Civic Hospital.

Mr and Mrs Bernard Foley and Marian were in Ottawa last Tuesday.

Mrs Harold Marcellus and Miss Gladys Marcellus, Chesterville, spent Friday evening in Cornwall.

Mr and Mrs Bernard Foley and Kevin attended St. Bernard's Holy Name banquet in Finch Sunday evening.

Mr and Mrs Glendon Smith and Lynn visited Sunday afternoon with Mr and Mrs Donald Dillabough and family, Elma.

Mr and Mrs Glendon Smith and Mrs George Smith were in Cornwall on Tuesday.

A number from this community attended St. Bernard's annual bazaar and tea last Saturday in Finch Community Hall, also Chalmer's United Church tea and bazaar Friday last.

Master Lynn Smith spent Tuesday evening with his grandparents, Mr and Mrs Dalton McDermid, Berwick.

Miss Brenda Marcellus, Morrisburg, spent the weekend with Lana and Carol Marcellus.

Mr and Mrs Roy Marcellus and sons visited on Sunday with Mr and Mrs Harold Marcellus and family.

NATION VALLEY SOUTH

Visit relatives in Ottawa

(Held Over)

Mrs Edwin Forward and son, Allan, spent a few days recently with relatives in Ottawa.

Local News

Mr and Mrs Gerald Styles, Mrs Roy Styles and Albert Bowman, Chesterville, attended the funeral of the late Mrs Henry Merkley at Lisbon, N.Y.

Mr and Mrs Lloyd Merkley entertained Saturday night Mr and Mrs Merrill Coleman, Mr and Mrs Victor Riddell, Brinston, Mr and Mrs Aden McIntosh, Mr and Mrs Floyd Whittaker, Williamsburg, Mr and Mrs Dalton Robinson, of Winchester Springs.

Recent guests with Mr and Mrs Dwayne Munro were Mr and Mrs Hubert Casselman, Brockville, Mrs Malcolm Froats, Glen Becker, Mr and Mrs Lloyd Whittaker, Williamsburg.

Mrs Roy Styles, Mrs Gerald Styles and daughters and Mrs L. J. Walker, Winchester Springs, attended the Riverside Sewing Club meeting held at the home of Mrs Garnet Prunner, Church Road, Wednesday afternoon.

Mr and Mrs Ralph Guy, Prescott, were weekend guests with Mrs Olive Droppo and Mr and Mrs Dwight Droppo.

Mr and Mrs Irwin Baker were guests on Sunday with Mrs Gladys Smaile, Winchester.

Mr and Mrs G. Nicholson were recent guests with Mr and Mrs Lorne Bradley, Fournier, Ont.

Mrs Foster Bowman, Gloria and Sylvia, attended the shower held in North Lunenburg Hall on Saturday afternoon in honour of Miss Ruth Raymond.

GOLDFIELD

Dinner guests at Rae home

Mr and Mrs Thomas Mallet were dinner guests of Mr and Mrs Norman Rae, Melvin Settlement, on Sunday.

Local News

Miss Doris Duff, Ottawa, spent the weekend at her home.

Mrs Stuart Duff, Misses Doris and Jean Duff attended the Baptist Mission Circle held at the home of Mrs Lawrence Steele, Newington.

Mrs Blake Nephew, Mrs Ernest Montgomery and Mrs Stuart Duff attended the W.I. meeting held at Osnabruck Centre.

Several from here attended the shower in honour of Miss Phyllis Bell at Finch Friday evening.

HYNDMAN

Mr, Mrs Alex Francis mark 50th anniversary

Congratulations to Mr and Mrs Alex Francis who celebrated their Golden Wedding anniversary on Sunday, November 22, at their home in Prescott. Mr and Mrs Francis lived at Hyndman until two years ago when they sold their farm and moved to Prescott.

They have three sons, Orval, Brockville, and Ray and Harold, Prescott; one daughter, Mrs Jennie Rupert, of Prescott.

A number of their neighbours and friends from here attended the "At Home" on Sunday afternoon and enjoyed a cup of tea with them. Their many friends here wish them many more years of happiness.

Hyndman News

Mrs Robert Grant spent Monday afternoon with Mrs Bert Lattimore.

Mrs Ada Robinson, Spencerville, spent Thursday with her son, Hubert Robinson, and Mrs Robinson.

Mr and Mrs Cecil Somerville visited friends in Cardinal Friday afternoon.

Mr and Mrs Mansel Grant and Edwin, Cardinal, spent Thursday with Mr and Mrs Robert Grant.

Mrs Janet Lattimore returned to her home here Wednesday after being a patient in Oxford Private Hospital. Mrs Lattimore, who had pneumonia, is still confined to bed.

8th AVE., EAST OSNA.

Extend sympathy to bereaved

Mr and Mrs Percy Rutley attended the funerals of their son-in-law and grandson at Smiths Falls. Sympathy is extended to friends and relatives.

Personals

Mrs Evaleen Hehir, Mrs Lottie Nash and Messrs Bruce and Murray Rae, Chesterville, were Sunday supper guests of Mr and Mrs John Ostler.

Mr and Mrs Clare Ostler and Clare Jr., Cornwall, visited Mr and Mrs John Ostler Sunday evening.

The cathedral at Como, Italy, was started in 1396.

TV SERVICE

Call us for expert TV service at your home or our shop. Our work is done by factory-trained specialists in TV.

GRAHAM TV and Appliances

"Your Massey-Ferguson Dealer"

SOUTH MOUNTAIN — Phone 4 —

29-13

Art and Amy DAYKIN

PHOTOGRAPHY

WEDDINGS
FAMILY GROUPS
CHILDREN

Osgoode — Ontario
Phone Metcalfe 61r4
North Gower 610r13

26t1

Now On Display at Our Showrooms:

THE BRAND NEW--

1960 Massey-Ferguson Tractors

"65" GAS
"65" DIESEL
"50" GAS
"35" GAS

Come in and see them now and be one of the first to get a brand new 1960 Massey-Ferguson Tractor. YOU WILL BE GLAD YOU DID!

If you buy NOW you will get 6 per cent interest on your trade and cash — until May 1, 1960.

LEON R. McMILLAN
MASSEY-FERGUSON DEALER
FAIRBANKS-MORSE APPLIANCES
Ph. HI 8-2146 —Day or Night— Chesterville

We Have on Sale at This Time:

One '300' MASSEY TRACTOR; One '30' MASSEY TRACTOR; Two 'W-4' INTERNATIONAL TRACTORS; CASE TRACTOR, hydraulic lift, with Plow; FORD 2-FURROW PLOW; INTERNATIONAL 3-FURROW PLOW; Two New INTERNATIONAL POWER SPREADERS.

All Machines at a Right Price

We have on hand: Easy Washers and Dryers; Woods Freezers, 3 different sizes; Roy Refrigerators, whatever size you prefer.

CHARLES McMILLAN
YOUR INTERNATIONAL HARVESTER DEALER
CHESTERVILLE DIAL HI 8-2166

Licensed Mechanic

We are in a position to offer the public first class mechanical repair work on Tractors, Cars, Trucks, etc., by our Licensed Mechanic.

TRY US FOR SATISFACTION!

GEORGE CHAMBERS
Oliver Farm Machinery
Ph.: HI 8-9111 - HI 8-2865 — QUEEN ST. W.

Seiberling Tires

We sell and recommend SEIBERLING TIRES; all sizes, best prices. Tractor tires repaired and refilled.

CECIL McNABB
SHELL PRODUCTS — TIRES — ACCESSORIES
MOREWOOD PHONE HI 8-2722

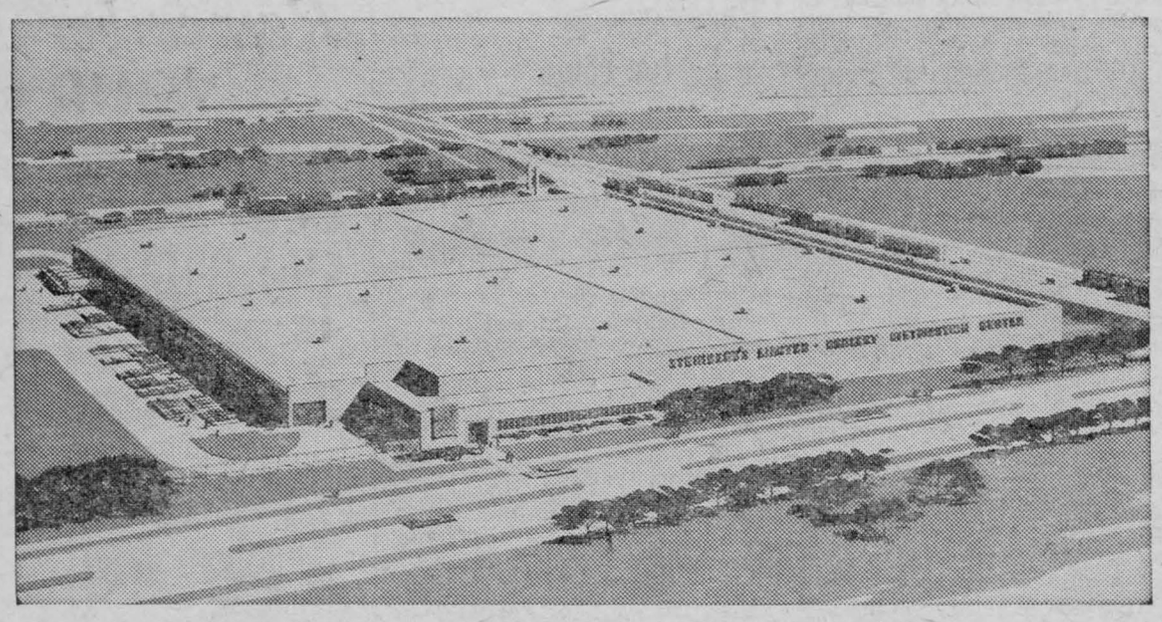

More than 600 civic dignitaries and businessmen attended the ribbon-cutting ceremony which officially opened Steinberg's new grocery distribution centre in Montreal on Thursday afternoon, November 12. The 300,000 square foot warehouse, situated at 5151 Hochelaga St., is one of the largest of its kind in the British Commonwealth.

Our daily bread

Man has been eating bread for at least 10,000 years without growing tired of it.

Primitive peoples first ate the seeds of wild grains, then learned to grind them into a crude flour. No one knows when the first bread was made, but the Swiss Lake Dwellers already had developed a baking industry 10,000 years ago.

The Lake Dwellers mixed pulverized wheat, barley, or millet, with water, rolled the dough into sheets, and baked it on hot stones. Like other early breads, it was unleavened.

Egyptians apparently discovered that bread could be lightened by letting the wheat dough ferment to create gases. Triangular loaves 3,500 years old have been found in Egyptian tombs. Bread was the principal food and often was used to pay wages.

Ancient Greeks also cooked a leavened bread, but in the Golden Age they preferred a coarse barley cake.

Baking was an important industry in classic Rome. By 100 B.C. there were more than 250 bakeshops in the capital. Two centuries later, Emperor Trajan established a school for bakers. Bread was given away as a sop to the populace, leading the famous satirist, Juvenal, to write the Romans required only two things, panem and circenses (bread and circuses).

Egyptian and Roman laws governed weights and grades of bread. In ancient Iran, profiteering bakers were thrust into their own ovens. London's Worshipful Company of Bakers, founded in 1155, regulated bakers there. Errant members who sold short-weight or poor bread were led through the dirtiest London streets wearing a fool's cap and a necklace of the faulty bread.

Andrew Boorde advised English bakers in 1500: "Gentle bakers make good bread! For good bread doth comfort, confirm and doth establish a man's heart."

As Boorde said, men have confirmed their comfort with a tremendous variety of breads of all recipes and shapes. Bread has been made of ingredients ranging from inner layers of pine cones and loaves have taken the form of the wafer-thin, round sheets of Lebanon, the great, crusty French loaves, thin Italian sticks, and crunchy Norwegian flat bread.

In Australia's Arnhem Land, aborigines grind water lily seeds to paste, mold it into loaves, and bake it. The bread is palatable but heavy and coarse.

American Indians of the Pacific slopes made a flour from acorns which they soaked in boiling water. The flat cake was cooked in the sun.

The natives of the Moluccas, or Spice Islands, cut out the starchy pith of the Sago palm for a wholesome but relatively tasteless bread.

The Wai Wai Indians of British Guiana in South America grate the poisonous cassava root into pulp, sqeeze out the deadly juice, and turn the meal into crisp, thin cakes.

In the United States alone, 14 billion pounds of bread are consumed each year. Most is the soft, white variety or standard bread. Bakers call all other kinds, even whole wheat and rye, "specialty breads."

One of the most special specialties contains dates, oranges, lemons, apricots, peaches and

LOTS OF SECURITY

The following want ad appeared in a bi-weekly newspaper in Columbia, S.C.:

Help Wanted—Reporter for fast-growing bi-weekly in exclusive suburban area on historic Congaree River. Journalism graduate preferred. No experience needed; will train for the specialized needs of the community. Limited living quarters available for single man; not much to work with, very little compensation, but there is a great deal of security attached to the job. Send resume to editor of About Face.

About Face is published by and for the prisoners at the South Carolina Penitentiary, Columbia, S.C.

Greenland, with no trees, imports all wood used for building purposes.



FRED TUDOR—Recording the sounds of falling leaves is a small job typical of the many assignments CBC radio sound man Fred Tudor undertakes in maintaining his reputation as the best in the business. Fred has been coming up with the "impossible" in sound effects for 18 years. He'll do several "tone poems" this season, each portraying some aspect of life in sound, on "Project '60."

Rexford Mattice

Relatives and friends throughout the area were saddened by the announcement of the death of Rexford D. Mattice, highly respected citizen of Newington, who died suddenly at his home. Mr Mattice was in his 47th year.

Born in Newington, he was a son of Mr and Mrs Albert Mattice, the former Tena Kittle. Educated locally, Mr Mattice served overseas in World War II in the Canadian Provost Corps.

After his return to Canada in 1946, Mr Mattice worked for some years in Streetsville, Ont. For the past three and one-half years he had been an employee at the Kraft Foods Ltd. plant in Newington.

Mr Mattice was a member of the Streetsville Branch of the Canadian Legion, L.O.L. No. 948, Newington, and Newington Volunteer Fire Brigade.

Left to mourn his passing are his wife, the former Clara Marion Garbutt, whom he married in Cooksville on December 24, 1948, at present a staff member of Cornwall General Hospital; his parents; four sisters, Mrs Ellery MacMillan (Muriel), Finch; Mrs Rex Brownell (Stella), of Long Sault; Mrs Harold Brownell (Daisy), Finch, and Mrs Junior Presley (Beatrice), Newington; two brothers, Walter Mattice, Morewood, and William Mattice, Newington.

The body rested at the Brownlee Funeral Home, Finch, from where the funeral was held for service in Newington United Church at 2 o'clock. The large congregation of sorrowing friends was an indication of the high esteem in which Mr Mattice was held.

Rev D. L. Gordon, minister of Morewood United Church, conducted the service and brought a comforting message.

Hymns sung were "The Lord's My Shepherd" and "Abide With Me." James Webber and Edwin Waldroff sang a duet, "The Old Rugged Cross." William Pettit presided at the organ.

Pall bearers were Hugh MacDougall, Clifford Rombough, Bert McQuaig, Edwin Waldroff, Leonard Helmer and Jack Rutley.

Interment was made in Hillcrest Cemetery, Newington.

Members of Canadian Legion formed a guard of honour as the casket was borne into the church. Piper Sandy Boyd, Apple Hill, played the Lament.

At the funeral home members of the L.O.L. No. 948, Newington, assembled for a memorial service.

A wealth of beautiful floral tributes surrounded the casket as silent tribute to the memory of the deceased. Mrs Mattice and the other members of the family received many messages of sympathy from those unable to visit the funeral home to express personally their sympathy on Mr Mattice's sudden passing.

Relatives and friends attended the funeral from Cooksville, Weston, Stayner, Massena, Cornwall, Ottawa, Morewood, and district points.

Chalmer's W.M.S., C.G.I.T. hold joint meeting

A joint meeting of the W.M.S. and C.G.I.T. was held in Chalmer's United Church Hall, Finch, on Wednesday last. The meeting opened with worship service. Mrs Earl Bicks was pianist.

Lois Hutt, Sharon Montgomery, Audrey J. Casselman, Audrey M. Casselman, Heather Simmons and Norma MacLean gave a talk on Africa. Mrs Hamilton showed an interesting film, "Copperbelt Calling."

The groups divided for a short business meeting. Rev Mr Hamilton gave the benediction.

The C.G.I.T. closed their meeting with "Now the Day Is Over" and Taps. Lunch was served and a social hour was enjoyed by all.

DRUNKEN EELS

Eels believed intoxicated by water sweetened with sugar when a sugar-carrying barge sank in the harbour at Hull, Eng., were caught by the dozen as they floated listlessly.

Normally they lie in the mud at the base of the docks.

A man went to his doctor, complaining of prolonged headaches. The doctor told him to stop smoking.

"I have never used tobacco in any form."

"Well, then, stop drinking."

"I am a total abstainer."

"Late hours, then, and fast women."

"I am always in bed by nine. I am a bachelor and live with my old maiden aunt. What else could cause my headaches?"

"Your halo's pinching."

Lac la Biche, 130 miles north of Edmonton, was the site of a fur-trading post in 1798.



every *farmer should own a*

FABULOUS 400

Pioneer 400 sabre grip control panel provides safety-convenience.





$159.50

Here's the easiest saw in the world to handle. Come in for a demonstration. You'll see how it can save you hours of hard work—from cutting firewood to making corrals.

PIONEER

Sold By

BOGART MOTOR SALES

Chesterville, Ontario

Chesterville COMMUNITY Theatre

. . . PROGRAM FOR DECEMBER . . .

— TWO SHOWS EACH NIGHT — 7 P.M. and 9 P.M. —

Matinee Every Saturday at 2 p.m.

MON., TUES., WED. NOV. 30, DEC. 1-2
'MAMZELLE PIGALLE"
Starring Brigitte Bardot

THURS., FRI., SAT. DECEMBER 3-4-5
"BABY AND THE BATTLESHIP"
Starring John Mills and Richard Atten Borddon
Also: "GOLDEN AGE OF COMEDY"
With an all-star cast. The greatest comedy of all times!

MON., TUES., WED. DECEMBER 7-8-9
"MAN OF THE WEST"
Gary Cooper, Julie London, Lee Cobb. (ADULT)

THURS., FRI., SAT. DECEMBER 10-11-12
"ATTILA"
Starring Sophia Loren and Anthony Quinn
Also: "SECRETS OF THE REEF"
A Deep-Sea Adventure

MON., TUES., WED. DECEMBER 14-15-16
"GIFT OF LOVE"
Starring Lauren Bacall

THURS., FRI., SAT. DECEMBER 17-18-19
"CARRY ON SERGEANT"
Starring Wm. Hartnell and Bob Monkhouse
Also: "SQUARE PEA"
Starring Norman Wisdom and Edward Chapman

MON., TUES., WED. DECEMBER 21-22-23
"HOT ROD GANG"
Starring John Ashley and Judy Fair
Also: "HIGH SCHOOL HELLCATS"
Starring Yvonne Lime and Blitt Halsey

THURS., FRI., SAT. DECEMBER 24-25-26
"SEVENTH VOYAGE OF SINBAD"
Starring Keewin Matthews and Katherine Grant

MON., TUES., WED. DECEMBER 28-29-30
"THE COURT JESTER"
Starring Danny Kaye and Glynis Johns

THURS., FRI., SAT. DEC. 31, JAN. 1-2
"GULLIVER'S TRAVELS"
A Cartoon Feature
Also: "MARK OF ZORRO"
Starring Tyrone Power and Linda Darnell

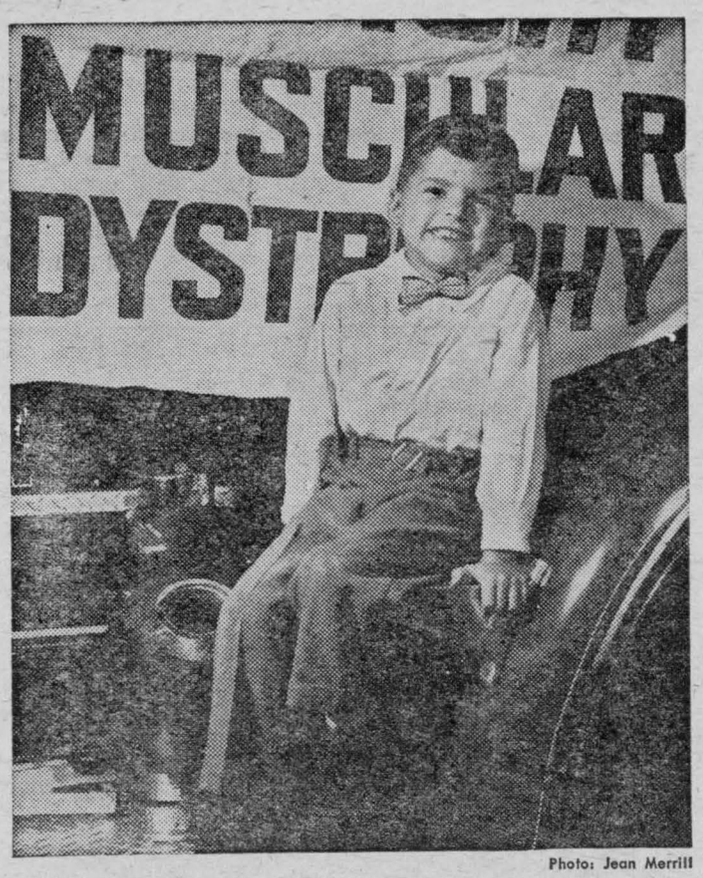

Photo: Jean Merrill

Kirk Clouthier, MD poster child, perches on a fire truck, his face alight with the mischief of a normal small boy. His friends the Firefighters of Canada, on their own time and for the sixth consecutive year, will be in the forefront of the March for Muscular Dystrophy, November 22 - 28. Funds from the campaign will be used to expand the existing programme of basic and applied research into various types of muscular dystrophy and other closely related diseases.

TOYES HILL

Mr Gerald Harper released from hospital

(Held Over)

Mr Gerald Harper, who has been a patient at Ottawa Civic Hospital for the past several weeks, is convalescing at the home of his brother, Fred Harper, Ottawa, for a few days before returning to his home here.

Personals

Mrs B. Cassidy, Jean and Ann, Cornwall, were Sunday guests with Mr and Mrs Robert Kirkwood.

Miss Helen Holmes, Ottawa, visited a few days with Mrs Leslie Holmes and Gerald.

Mrs Raymond Holmes and Ronald spent last week with Mr and Mrs McRoberts, Winchester.

Mr Leslie Holmes, Raymond, Donald, Merle and Charlie are at the Holmes' hunting lodge near Pembroke.

Mrs Ron Barkley and family were Friday overnight guests of Mr and Mrs Dwayne Johnson and boys.

Mr and Mrs D. Johnson spent Friday evening in Iroquois and attended the Smith-Johnston marriage ceremony at the Manse, Iroquois.

"I don't want to see any callers this afternoon," said an executive to his secretary. "If they say their business is important, just tell them that's what they all say."

During the afternoon a woman called and insisted on seeing him.

"I am his wife," she explained.

And the secretary replied:

"That's what they all say."

MOREWOOD

Recent guests at Steven home

(Held Over)

Recent guests of Mr and Mrs O. K. Steven were Mrs Linton Munharvey, Miss Mary Munharvey, Massena, and Mrs Arthur Gunn and family, Cornwall.

Items of Interest

Mr and Mrs Charles Dyer, of Burritts Rapids, called on friends here Sunday.

Mr and Mrs Reynold Dillabough visited Mrs Weldon Dillabough Sunday.

Mrs Hector Carruthers Sr. is spending some time with Mr and Mrs Howard Irven, Kingston.

Mr and Mrs Orvis Steven visited friends near Portland on Sunday.

Remember- YOUR Christmas Seal Contribution is Important!
fight TB

CANADA'S DIET AS OTHERS SEE IT

Canada's basic diet is "potatoes, home-made bread and maple syrup," according to a current United States publication on sale in Canadian book stores.

For westerners it adds wild game, including bear and venison, as an "important part" of daily fare.

Postmaster General William Hamilton quoted from the paperback edition of "Round-the-World Cookbook" by Myra Waldo, published in 1957, in an address to the Canadian Tourist association annual meeting.

Mr Hamilton said it contained this description of Canadian food habits: ?

"The basic items of Canadian diet are few and simple: Potatoes, home-made bread and syrup.

"Canadians are exceedingly fond of potatoes, and they eat enormous quantities of them prepared in countless ways . . .

"The national sweet tooth inclines toward maple syrup and large amounts of it are used for sweetening practically everything."

"In the western part of the nation, game, such as venison, rabbit, bear, duck and geese, plays an important part in the diet."

SAME RESULT

Hubert Sowers and his wife are sporting casts because he went hunting the other day and she stayed home to milk the cow.

Sowers, of South Charleston, W.Va., shot a squirrel. When he went to retrieve it, he fell from a fence and broke his ankle.

Meanwhile, back at the farm, the cow didn't stand still for Mrs Sowers. She whacked it on the flank—and broke her right hand.

The casts, his and hers, were applied at the same hospital.

IT'S ALWAYS BETTER WITH BUTTER

For "Bazaar Best Sellers" made better with Butter write Marie Fraser, 409 Huron St., Toronto.

ONTARIO CREAM PRODUCERS' MARKETING BOARD
REPRESENTING 50,000 CREAM PRODUCERS



At Last!

BEAUTY • CONVENIENCE • ECONOMY

Act Now. Find out how low the cost of having Dominion Self-Storing Combination Windows installed on your home. They're fuel-saving, work-saving. The most attractive storm-screen windows available.

TERMS TO SUIT YOUR BUDGET

FOR FREE ESTIMATE PHONE

H. S. LANNIN LTD.
Phone 48 — Winchester
Buy your Storm Sash Locally to get personal attention to your problems.



Christmas is for mothers, too

. . . and you can make this her happiest Christmas yet! Give her a modern electric appliance—the gift that shows you care enough to lighten her work throughout the year.

Modern electric appliances are easy-to-use, economical to operate. They give long service—lasting satisfaction. This year, tie a Christmas ribbon around her "most wanted" electric appliance. It's a thoughtful gift because it helps her "live better electrically"—the safe, clean, modern way.

HYDRO is yours

LIVE BETTER ELECTRICALLY

ORCHARDSIDE

Recent visitors at Orchardside

(Held Over)

Mr and Mrs Charles Price visited on Friday afternoon with Mr and Mrs Stanley Price and family.

Orchardside News

Mrs Albert Smith and Mrs Lyle Pitt, Spencerville, visited on Friday last with Mr and Mrs Willie Henderson and Miss Nellie Sullivan.

Mrs Leo McMahon, Montreal, spent the weekend visiting her mother, Mrs N. V. Loucks.

Mr and Mrs Graham Hess and children, Williamsburg, spent Sunday evening visiting Mr and Mrs Stanley Price and family.

Mr Grant Beckstead, Ottawa, called on Mr and Mrs Wm. Henderson one day recently.

OSNABRUCK CENTRE

Spends few days at Cornwall

Mrs Lena Swerdfeger spent a few days visiting with Mr and Mrs Kenneth Thompson, Cornwall.

Items of Interest

Mr and Mrs Wallace Gallinger, Gallingertown, Mr and Mrs Roy Brownell and Mrs Harold Armstrong, Newington, were Sunday guests of Mr and Mrs John Brownell.

Mrs J. L. Johnson, Oriskany Falls, N.Y., is spending a few weeks with Harold Warner and family.

Mr and Mrs J. Humes, Northfield, spent Sunday with Mr and Mrs Keith Swerdfeger and family.

LOOKS BAD, IS BAD

The scum that covers pond water not only looks bad—it is bad, Canadian botanist Paul R. Gorham said in Montreal recently.

Dr Gorham described the work of Canada's National Research Council in isolating two poisons from the blue-green scum that grows on stagnant ponds. Sheep and cattle have died after drinking water covered by the scum.

The waterbloom is a colony of blue-green algae — tiny plants. The only strain which appeared to be causing deaths was called microcystis aeruginosa. Five other strains were found non-toxic.

Dr Gorham said the researchers found that certain germs were always found in association with the algae. The researchers found that one strain of the germs produced disease and slow death in animals.

Since some animals died rapidly after drinking scummy water, it was obvious something more was involved.

Further work showed that while the algae strain was alive, it was harmless. But when it rotted, a toxic substance was produced which scientists named fast death factor.

Only decomposed algae of the suspect strain produced the factor.

WRONG PLACE

A man pushed his way through swinging doors and demanded of the man on duty "a glass of ale with a shot of whisky."

Burton F. Richards, 42, discovered too late that the swinging doors led not to a bar but to a sergeant's desk in the Westbrook, Me., police station.

He was locked up for intoxication in a public place.

Average hourly wind speed at Chicago is 9.8 miles.



EVERYBODY EATS- TRY THESE!

By Helen Graham

CHRISTMAS PUDDING AND SAUCES

IF YOU HAVEN'T already made your Christmas pudding, you should do so soon. The flavour will be greatly improved if the pudding can be set away in a cool, dry place to season for five or six weeks.

Plum Pudding

3 lbs. raisins
¼ lb. lemon peel
½ lb. candied cherries
¼ lb. citron peel
½ lb. blanched, slivered almonds
1 lb. suet
1 lb. brown sugar
4 cups bread crumbs
¼ cup flour
½ tsp. salt
1 tsp. cinnamon
¼ tsp. cloves
½ tsp. nutmeg
¼ tsp. allspice
1 tsp. baking powder
8 eggs
½ cup grape juice

Chop raisins; cut peel into very thin slices, sprinkle with flour. Remove the membrane from the suet and chop fine. Sift flour, baking powder, salt and spices. Add sifted sugar. Add bread crumbs, suet and fruit. Mix well. Add grape juice and well beaten eggs. Pour into three greased molds; cover tightly. Steam four hours. If cooked in one large dish, steam six hours.

Carrot Pudding

This pudding is less expensive than the plum pudding and many prefer it as it is also less rich.

1 cup grated carrot
1 cup grated potato
1¼ cups bread crumbs
1 cup raisins
1 cup currants
1 cup brown sugar
¾ cup suet, finely chopped
2 tbsps. sour milk
½ tsp. baking soda
½ cup flour
1 tsp. salt
1 tsp. cinnamon
⅛ tsp. nutmeg
½ tsp. allspice

Mix the ingredients in the order given. Turn into well-greased molds; cover and steam 3 hours for large molds and 1¼ hours for individual molds.

Pudding Sauces

You probably have your tried and true pudding sauce that you always make. As well as your old favourite, try a new one and offer a choice. Also vanilla ice cream is good on hot plum pudding.

Hard Sauce

1/3 cup butter
1 cup fruit, brown or icing sugar
1/3 tsp. vanilla
1/3 tsp. orange juice
2 tsps. grated orange rind

Cream the butter, add sugar gradually. Add vanilla, orange juice and rind. Chill before serving.

If you would like a fluffy sauce, fold in beaten white of one egg before chilling. Other fruit juice such as pineapple, lemon or cherry may be substituted for the orange. Add a festive touch by adding a few drops of red or green colouring.

Brown Sugar Sauce

½ cup brown sugar
2/3 tbsp. cornstarch
Few grains salt
1 cup boiling water
1 egg yolk
½ tsp. vanilla

Mix sugar, cornstarch and salt. Add boiling water; stir and cook until there is no taste of raw starch. Remove from heat and add beaten egg yolk and vanilla. Serve warm.

Vanilla Sauce

This is a great favourite with many people.

¼ cup sugar
1 tbsp. cornstarch
Few grains salt
1 cup boiling water
1 tbsp. butter
1 tsp. vanilla

Mix sugar, salt and cornstarch. Add boiling water; stir and cook until there is no taste of raw starch. Remove from heat and add butter and vanilla. Serve warm.



TOMMY COMMON now has a show of his own, "Youth '60," on CBC television. As host of this teen-ager special, he asks viewers to send in their suggestions on the style of entertainment they would like. As far as possible, the show is based on these requests. Tommy is still a regular singer on CBC's "Country Hoedown."

"CARIES ME BACK TO . . ."

A London dentist is having music played in his surgery while extracting teeth. He says tests have shown people become less nervous if soothing music is played while they are in the dentist's chair.

Proper Attention to Your Insurance Needs Is Our Policy

MAY WE SERVE YOU?

HOUGH INSURANCE AGENCY
Ph. HI 8-2854 Chesterville Box 294

ORDERING CHICKENS?
We Are Now Agent For
SHAVER STARCROSS LEGHORNS
"The Nation's Top Layer"

BEGG LUMBER CO. LTD.
CRYSLER, ONT.
Phone YUkon 4-2373 — Crysler, Ont.

THE 1960 DODGE
THE CAR WITH THE FORWARD LOOK
Unequalled for Comfort, Quality, Beauty
Are Here Now
COME AND LOOK THEM OVER

DEPENDABLE USED CARS
A Good Selection

First Class Mechanical Service on Cars and Tractors

MacDONALD MOTORS
PHONE 280
Main St. W. — Winchester
26tf.

Memorial Works

GRANITE MEMORIALS
Inscriptions at Cemeteries
Quality — Workmanship — Fair Prices

THOS. KLINGVALL
PROPRIETOR
Chesterville — Phone HI 8-2180

PLUMBING & TINSMITHING

8-gal. Milk Cans Completely Re-tinned—2 Weeks Service

We are ready to attend to all your Plumbing Repairs and New Equipment installations such as Bathrooms, Pressure Systems, Water Softeners, etc.

For Economical heating let us install a New Oil Burner in your present furnace.

NEW FURNACES ON HAND
Space Heaters in Stock — Galvanized Iron Roofing
Eave Troughing Fitted

Willis Cross - Chesterville
MAIN STREET PHONE HI 8-2191

Time to check up on your Fire Insurance before Winter sets in!

Replacement costs are much higher than they were three or six years ago. Keep your insurance up to date; call and let us talk it over.

E. B. LYNCH
Life, Fire & Automobile Insurance
AGENT
PHONE HI 8-2874 — CHESTERVILLE

From Your Dairy

MILK — TABLE CREAM — WHIPPING CREAM
BUTTERMILK — BUTTER
ICE CREAM — ORANGE JUICE

CHESTERVILLE DAIRY
"FOR SERVICE & QUALITY"
Carl Merkley, Prop.
PHONE HI 8-2162 — CHESTERVILLE

Dutch Sash & Door Factory

Sashless Window Units

KITCHEN CABINETS

Adriaan Heuff, Prop.
Morewood, Ont. Dial HI 8-2629

MacLEOD, COMRIE & CO.

CERTIFIED PUBLIC ACCOUNTANTS
LICENSED TRUSTEES IN BANKRUPTCY

388 Second St. W. — Cornwall
— Phone WE-2-3613 —

SEE US FOR APPLIANCES

Let us replace that old stove that smokes and smells with a shining, new PHILCO Electric model. One that makes a good cook a better one.

We have a most attractive line of household appliances to show you. Come to our store and talk over your needs.

CUMMINGS FURNITURE SALES
PHONE HI 8-2397 CHESTERVILLE

MOBILE FEED SERVICE

Our Mobile Feed unit is operating daily over well-established routes, so why not have it stop at your farm when it is in your area, and see for yourself how efficiently it operates.

You can have your cattle, hog or poultry feeds ground and mixed right in your own barnyards where you can see what goes into them, and without having to even bag the grain. Why handle feed if you don't have to, when it will be done for you at no extra cost? Have fresh liquid molasses added to your feed—for extra profits.

If flies are a problem at your farm, see us for Purina Fly Spray or Purina Fly bait; sells for $1.00 per bottle.

For dependable, regular service just call HI 8-2161, and we will be glad to serve you.

Allan Clement
PHONE HI 8-2161 — CHESTERVILLE

Coming Events

RECORD HOP

Record Hop with "Dick Cook" as guest will be held in Morrisburg Civic Hall on Friday, November 27. Dancing 8.30-11.30. Admission: 50c. Proceeds to the Community Centre. 9-1

DANCE

CFRA Happy Wanderers will be at Chesterville Community Hall on Friday, December 4, from 9-1. Valuable door prize. 9-1

W.I. MEETING

The regular meeting of W.I. will be held in Elma Church hall on Tuesday, December 1. Roll call: Jar of jam or jelly for the shut-ins. Exchange of Christmas gifts. 9-1

25TH ANNIVERSARY

Mr and Mrs Oscar Olsen will be happy to recieve their friends at the Legion Hall on the occasion of their 25th wedding anniversary Friday, December 4, from 8-10 p.m. 10-2

HOSPITAL AUXILIARY

The regular meeting of Chesterville Branch of Winchester Memorial Hospital Auxiliary will be held in the hospital assembly hall on Thursday, December 3, at 8 p.m. A bake sale and tea will be held at the same time. 10-2

SCHOOL CONCERT

Reserve Monday, December 14, for St. Mary's school concert. 11-3

TURKEY BINGO

A turkey bingo, sponsored by St. Bernard's Parish Holy Name Society, will be held in Finch Community Hall on Friday, December 11. Special games. Admission: 20 regular games for 50c. 11-3

NATION VALLEY EUCHRES

A series of euchres will be held, starting Friday evening, November 27, in Nation Valley School House. Everyone welcome. 9-1

EUCHRE

A euchre, sponsored by Williamsburg I.O.O.F. for the C., P. & T. Fund will be held in Williamsburg I.O.O.F. Hall on Thursday, December 3. Please bring refreshments. Admission: 35c. 9

TURKEY BANQUET

The annual turkey banquet of Grenville-Dundas Ayrshire Club will be held in the United Church hall, Spencerville, on Tuesday, December 1, at 7 p.m. Guest speaker: Ray Baker, district manager for Ralston Purina Co., speaking on "Travelling Across the Continent." Entertainment, presentations. Everybody welcome.

Gerald Kittle, President; **Don Rose**, Secretary. 9

TRAVELOGUE

An illustrated travelogue, by Mrs Jean Casselman, M.P., sponsored by Morewood Presbyterian Ladies' Aid, will be given in Presbyterian Hall on Friday. November 27, at 8 p.m. Rrefreshments. Admission: 50c. 9-2

SUNDAY SCHOOL PARTY

Please reserve Thursday evening, December 10, for Trinity United Church Sunday School party. There will be a program for all and refreshments for Sunday School pupils. 11-4

NOTICE

The Christmas Bingo and $100 Draw, sponsored by Heather Branch, Canadian Legion, Finch, will be held in Finch Community Hall on Monday, December 21, not in Legion Arena as advertised on posters and tickets. 9-2

CHRISTMAS BINGO & DRAW

A Christmas Bingo and Draw, sponsored by Heather Branch, Canadian Legion, Finch, will be held in Finch Community Hall Monday, December 21. Bingo: 20 games and 3 specials. Draw for $100 held same evening. Bingo admission: 50c. 12-6

CAR TICKETS

Have you purchased your Legion draw car ticket yet? Tickets may be purchased from members of Chesterville Legion.

MAINLY ABOUT PEOPLE

Phone Us Your Personals

Call HI 8-2144

Mrs Harry Allison last week accompanied Mr and Mrs W. P. Allison to Florida where she will remain for four or five weeks.

Mrs Geo. Merkley is spending this week the guest of her daughter, Mrs Stewart Hall, and Mr Hall and family, Niagara Falls.

Mr and Mrs Myles Merkley and Douglas spent the past weekend in Toronto guests of Mr and Mrs Larry Monaghan and children.

Mrs Wesley Cross spent last weekend in Montreal with her daughter, Mrs Gordon Symes, and family.

Mrs Mary Bogart spent a week with Mr and Mrs Elburn Carr, Berwick.

Dinner guests on Sunday of Mr and Mrs Kenneth Nugent, Berwick, were Mr and Mrs Elburn Carr, Mrs Mary Bogart, Mr and Mrs Alvin Davidson and family, Winchester, Mr and Mrs Stuart Brown and family, Edwards. It was Mrs Bogart's 80th birthday.

Mr and Mrs Albert Bowman were dinner guests of Mr and Mrs Ben Bowman, Williamsburg.

Mrs Annie Bowman, Morrisburg, Mrs Roy Styles and Mrs Gerald Styles spent Friday with Mr and Mrs Albert Bowman.

IN MEMORIAM

HEAGLE—In fond and loving memory of a dear wife and mother, Mrs Abby Heagle, who passed away November 25, 1958.

Beautiful memories of one so dear
We cherish still with love sincere;
A day that comes with sad regret,
Of one that we will never forget,
Who left without saying goodbye.

Ever remembered by Joe, Ray and Shirley.

IN MEMORIAM

LISCUMB—In loving memory of John Dayton Liscumb, a loving uncle and brother-in-law, who passed away November 25, 1949.

Sad and sudden was the call,
So dearly loved by one and all,
His memory is as sweet today
As in the hour he passed away.

Gordon and Family.

CARD OF THANKS

We wish to express our sincere thanks to our kind neighbours who remembered us so generously at the time we had to leave the farm. Our special thanks to Francis Lynch and Bert Droppo who made the presentation.

Mr and Mrs Robert Ferguson.

CARD OF THANKS

I would like to express my sincere thanks to everyone who sent cards, flowers, treats and visited me while I was a patient in Winchester Memorial Hospital. Special thanks to Dr H. Justus, Rev D. L. Gordon, Mrs Jessie Anderson, Miss Betty Strader and nursing staff for their wonderful care.

Mrs Annie Byers.

Switzerland's Lake Lucerne is 23 miles long.

Annual meeting of Cancer Society held here
Cecil Carr elected president for coming year

The annual meeting of Chesterville and District Branch of the Canadian Cancer Society was held on Tuesday, November 17, in the library. The attendance was greater than could be accommodated as planned and the meeting moved to Community Hall.

Dr H. W. Justus showed coloured slides taken on his recent visit to the British Isles and Ireland. Dr Justus is to be congratulated on his artistry and his commentary was greatly enjoyed. He was introduced by Mrs G. W. Gilbert and thanked by Mrs Begg, Crysler.

Mr H. M. Banfill, president of Cornwall Unit, gave an outline of the Society's work. Reports made by various officers indicated a community service of special value is being provided by the Society throughout the district.

Following the meeting an enjoyable lunch was provided and served by the ladies from Chesterville and the area.

The list of officers for the coming year is as follows:

President, Cecil Carr; 1st vice president, Mrs John Sutherland; 2nd vice president, Mrs Lyle Marcellus; secretary, Mrs C. MacGregor; treasurer, Mrs J. C. Fulton.

Women's services, Mrs G. W. Gilbert; dressings, Mrs Mansel Brownlee, Mrs F. Shaver, Mrs Wm. Hummel, Mrs V. LeBlanc, Miss E. Ruddy; transportation, Mrs G. W. Gilbert; loan and gift cupboard, Mrs W. B. Rowe; education, Lorne Thompson, E. Casselman, Jas. Fyke; campaign, Frank Cox; publicity, H. K. Graham, Reg. Workman.

District directors: Berwick, Mrs Clem Rushford, Mrs James Pollock; Morewood, Mrs R. Nurse, Mrs C. MacGregor; Crysler, Mrs C. Burd, Mrs Stewart Begg; Finch, Mrs Donald Casselman, Mrs E. Montgomery; Mountain, Mrs M. Black, Mrs L. Simms; Elma, Mrs Hugh McMillan; South Mountain, Miss Ruth Harper; Ormond, Mrs Harrison MacIntosh; Dunbar, Mrs Cecil McMillan; Avonmore, Mrs Ernest Filion; Winchester Springs, Ralph Allison; Mulloy, Mrs T. Holmes; Newington, Mrs Lawrence Steele; Hallville, Mrs L. Hyndman; South Lunenburg, Mrs A. Lalonde; Inkerman, Mrs Orland Pollock, Mrs Lorne Guy; Winchester, Mrs Beatty, Mrs M. N. Hutchison; Williamsburg, Mrs Guy Strader.

IN MEMORIAM

MUNRO—In loving memory of a dear wife and mother, Mrs Calvin S. Munro, who passed away December 2, 1956.

Dear Mother you are not forgotten,
Though on earth you are no more;
Still in memory you are with us
As you always were before.
God knew that you were suffering,
That the hills were hard to climb,
So He closed your weary eyelids
And whispered "Peace be thine."
Sometimes it's hard to understand
Why some things have to be,
But in His wisdom God has planned
Beyond our power to see.
He gave us strength to fight it
And courage to bear the blow,
But what it cost to lose you
No one will ever know.

Ever remembered by Husband and Family.

CARD OF THANKS

I would like to express my thanks for the many cards, calls and treats while a patient in hospital. Special thanks to Dr H. Justus and the nursing staff for their excellent care.

Mrs George Stewart and Norman Lee.

SAME STORY, NEW TWIST

Here's a switch: Marie Rarrick told Toledo, Ohio, police a tree swerved around a corner and hit her car.

The tree was on a city truck. It damaged a window and fender of the car.

I.O.O.F. Bingo

Sponsored by Chesterville I.O.O.F. for C. P. & T. Fund

Chesterville Community Hall
Thursday, Dec. 10, 1959

20 Games — 3 Special Games
DOOR PRIZES
Drawing for Grand Ticket Prizes
20 Games for $1.00

Dundas Soil and Crop Improvement Association
ANNUAL MEETING
Orange Hall — Winchester Springs
THURSDAY, DECEMBER 3, 1959
Commencing at 11 a.m. Sharp
SPEAKER: DR W. S. YOUNG
Department of Field Husbandry, O.A.C., Guelph
Lunch Served at 12.30 — 50c
EVERYONE WELCOME
9-1

CFRA
HAPPY WANDERERS
DANCE
in
CHESTERVILLE
Friday, December 4
9 - 1
Valuable Door Prize
9-1

BINGO AND CAR DRAW
Sponsored by Chesterville Branch, Canadian Legion
Chesterville Community Hall
Sat., Nov. 28
Starting at 8.30 p.m.
20 Games for $1.00
3 SPECIALS: 1st, $50; 2nd, $75; 3rd, $100
9-3

SHOW BILL

Thurs., Fri., Sat. Nov. 26-27 & 28

"Tarzan's Greatest Adventure"

Adventure drama, in Eastman Color. Starring Sara Shane, Gordon Scott. Also featurette: **"Prowlers of the Everglades."**

PICADILLY
Williamsburg

Community

Two Showings Each Night, 7 & 9 o'clock. Doors open at 6.30.
Come and See a Good Movie — Admission: 50c & 25c

NOTE: Due to Legion Bingo and Car Draw, there won't be a show Saturday night; Saturday Matinee as usual.

THURS., FRI., SAT. NOVEMBER 26-27-28
"BERNADINE"
Starring Pat Boone and Terry Moore

MON., TUES., WED. NOV. 30, DEC. 1-2
'MAMZELLE PIGALLE"
Starring Brigitte Bardot

THURS., FRI., SAT. DECEMBER 3-4-5
"BABY AND THE BATTLESHIP"
Starring John Mills and Richard Atten Borddon
Also: "GOLDEN AGE OF COMEDY"
With an all-star cast. The greatest comedy of all times!

Matinee Saturday Afternoon
MATRON IN ATTENDANCE

This Sunday
AT THE CHURCHES

ST. LUKE'S LUTHERAN CHURCH — DUNBAR
SUNDAY, NOVEMBER 29, 1959
1.45 p.m. Sunday School
2.30 p.m. Church
Rev Andrew Blackwell, Minister
"Come to worship, leave to Serve."

PRESBYTERIAN CHURCH
Rev Douglas O. Fry, Minister
SUNDAY, NOVEMBER 29, 1959
10.00 a.m. Chesterville
11.00 a.m. Morewood
2.30 p.m. Dunbar

TRINITY UNITED CHURCH
Rev E. B. Bugden, Minister
SUNDAY, NOVEMBER 29, 1959
10.30 a.m. Worship
10.30 a.m. Sunday School

THE PENTECOSTAL CHURCH
Rev W. Heimbecker, Minister
SUNDAY, NOVEMBER 29, 1959
10.00 a.m. Sunday School
11.00 a.m. Worship
7.30 p.m. Evangelistic
Rev and Mrs W. Heimbecker will be in charge of services.
Wed., 8 p.m.: Prayer Service

UNITED CHURCH OF CANADA
SUNDAY, NOVEMBER 29, 1959
10.15 a.m. Berwick
11.15 Finch
2.30 p.m. Grantley
Rev James Hamilton, Minister

MOREWOOD UNITED CHURCH
Rev. D. L. Gordon, Minister
SUNDAY, NOVEMBER 29, 1959
10.30 a.m. Morning Worship and Sermon
11.30 a.m. Bible Class

CHURCH OF THE HOLY TRINITY
Rev Robert Strachan, Rector
SUNDAY, NOVEMBER 29, 1959

FAMILY STYLE ENTERTAINMENT
Winchester
DOORS OPEN 7:00 P.M., CONTINUOUS FROM 7:30

Saturday Evening Shows Start at 6.30 p.m.

THURS., FRI., SAT. NOVEMBER 26-27-28
"THE SAD HORSE"
In CinemaScope and Colour
David Ladd, Chill Wills and Patrice Wymore
"WOLF DOG"
In Regalscope. Jim Davis, Allison Hayes and Tony Brown.
Filmer in Canada; story of a 12-year-old.

MON. & TUES. ONLY NOV. 30, DEC. 1
"TOKYO AFTER DARK"
Starring Richard Long and Nobu McCarthy
"WHEN HELL BROKE LOOSE"
Starring Charles Bronson and Richard Jaeckel

WED., THURS., FRI., SAT. DECEMBER 2-3-4-5
"THIS EARTH IS MINE"
Rock Hudson, Jean Simmons, Dorothy McGuire and Claude Rains. (ADULT)