CNA

The Leader

A Family Newspaper Serving the Community for more than a Century

SINGLE 47¢ COPIES

VOLUME 129 NO. 36 | WEDNESDAY, SEPTEMBER 2, 1992 | MORRISBURG, ONTARIO

Inside this week

Bleak employment
For S.D. & G..... Page 5

Bob Kilger
Ready to run again ..... Page 7

Blasters win two straight
Claim third cup in as many years..... Page 9

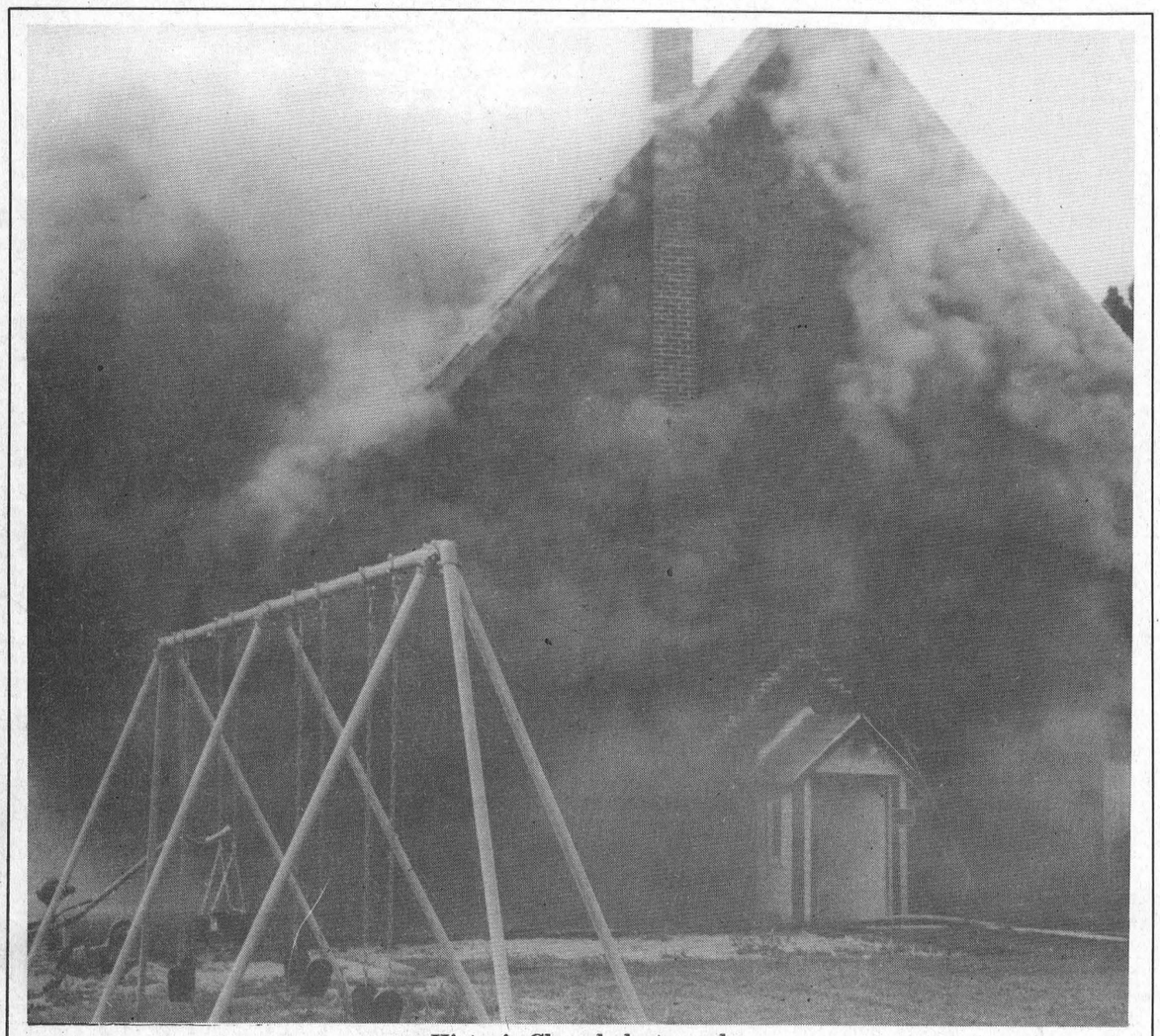

Historic Church destroyed

The 111-year Dundela Church was destroyed Tuesday morning despite the best efforts of Williamsburg and Iroquois firefighters. Police and ambulance were also called to the scene. The building also housed the House of Lazarus Matilda Resource Center. By 3.30 p.m. the building was completely gutted, and efforts were started to push in the remaining brick walls.

Thompson photo

Dundela Church gutted

Arson suspected in blaze

C. THOMPSON
Leader Staff

DUNDELA—A tragic fire gutted the historic Dundela Church Tuesday morning, and with it destroyed the resource center for the needy known as the House of Lazarus Matilda Resource Center.

Coordinating director Lynn Edwards arrived at the church at about 8.30 a.m. and noticed fire coming out of the roof. Someone had already called the fire department, and Edwards walked around the church, noticing signs of forced entry at the back.

"The lock on the back door looked as if it had been sprung with a crowbar, and a window with a screen under my office was off," Edwards said. Iroquois and Williamsburg firefighters arrived on the scene, who also noticed the damage.

Edwards then alerted the police, who sent officers to the scene, including an investigating officer. The ambulance was also called, and Ontario Hydro to disconnect the power.

Also at 8.30 a.m. neighbor Evelyn Coleman noticed smoke coming from the roof top, then loud explosions and clouds of black smoke.

"It was a great church at one time," said Coleman, "We attended it for many years. And it took good care of people around here at one time."

The Dundela Church was built in 1881 as a Methodist Church and was part of the Methodist circuit in Matilda Township. It became a United Church after the Methodists and Presbyterians joined forces, but was closed in the 1970's due to insufficient attendance. However, an active Sunday School remained even after the church itself was closed.

– continued on page 3

Reform Leader

Preston Manning may visit

C. THOMPSON
Leader Staff

CORNWALL—Reform Party of Canada leader Preston Manning is tentatively scheduled to visit the Village of Morrisburg following a Cornwall Chamber of Commerce luncheon October 6.

Richard Mitchell, president of the Stormont-Dundas riding association informed the Leader about the proposed visit to the area, which has been planned for several months.

Manning has accepted an invitation to be guest speaker at the Chamber luncheon, scheduled for noon at the Parkway Inn, corner of Highway 2 and Brookdale in Cornwall.

"The luncheon will be the highlight of his visit to Stormont-Dundas riding and we're currently arranging other activities," said Mitchell in a news release.

Chamber of Commerce President Denis Thibeault said the chamber is hosting the luncheon as part of its ongoing campaign to inform the public on "all points of view" in the political system.

The luncheon at the Parkway Best Western hotel is open to the general public, and tickets at $20 each may be obtained from any Chamber of Commerce director or at the chamber office at 132 Second Street East, 933-4004.

As part of Manning's planned visit to Morrisburg, he is to meet party members and to give a news conference afterwards. Times and locations will be confirmed at a later date from Head Office.

"Mr. Manning's visit right after our candidate nomination meeting demonstrates that the Reform Party is interested in winning seats in Ontario," Mr. Mitchell said.

The riding association which now has over 300 members will select its Stormont-Dundas candidate September 20 at Murphy's Inn, Eamer's Corners, starting at 2.00 p.m.

Born in 1942, Manning was raised on a dairy farm east of Edmonton and graduated from the University of Alberta in 1964 with a Bachelor of Arts degree in Economics. He is the son of Ernest Manning, premier of Alberta for 25 years.

Manning owned and operated his own management consulting firm from 1968 to 1988. He was chosen leader of the Reform Party at its founding convention in 1987.

Residents take aim at hunting; both sides argue their point

IAN McMILLAN
Leader Staff

OSNABRUCK– Concerned residents shot words at council Monday night just hours before the real shooting began in the sky.

Hunting season started Tuesday and opinions of residents over the issue were split. Some people favored hunting while others were opposed.

Jim Seager approached council with a request to stop farmers from renting blinds on their property to hunters.

"These people have no hunting or guiding licenses," he said. "It's against the law but it's happening."

In order to stop farmers from renting blinds to hunters a bylaw would have to be made. If that occurred the township would run into difficulty.

"The Ministry of Natural Resources regulates hunting," said Councillor Oscar Ouderkirk. "If Osnabruck changed its bylaw MNR wouldn't regulate it anymore and the township would have to enforce it."

But Seager held firm to his convictions arguing that rate payers don't know what's going on in the township.

"What we have here is a wall of silence," said Seager. "People follow these hunters in and one day someone will get hurt. If we rent we're committing a crime."

But farmer Morris Shaver saw the issue in a different light. Speaking on behalf of three farmers around the Hoople Creek area he defended hunting.

"We're in a prime location for Canada geese, wolves, and deer. If it were not for shooting and killing them they would take over the farms," said Shaver.

Another problem Shaver pointed out was the pollution the geese leave behind.

"They're all over the place polluting the land with their droppings," he said. "Is this what the people of Osnabruck want."

In response to Seager's claims that the hunters who rent from farmers are dangerous, Shaver denied the accusation.

"We encourage responsible hunters to come on our farms to help keep the animals under control," he said. "I get very frustrated and angered when newcomers or former citizens of the township come back...and are determined to dictate to the families who have derived their living and have lived here for generations."

If council passed any bylaw restricting or

– continued on page 3

Stolen bikes recovered

MORRISBURG—After many calls regarding stolen property, namely bicycles, to the Morrisburg O.P.P. from angry residents over the past few weeks on High Street, three newcomers to the village have been charged with theft and possession of stolen property.

After a warrant was obtained by the Morrisburg detachment, on August 28th at 6 p.m., a truckload of goods was confiscated from the residence at 58 High Street.

Recovered were 12 bicycles, one lawn mower and one outboard motor, valued at approximately $3,030.

Arrested were Gerald Edward Marratt, 24 of 58 High Street; Joanne Shirley Thibeault, 26, of the same address, and Andre Fontaine, 23, of 26 Albert St. Cornwall.

Marratt was charged with possession of stolen property, and 14 counts of theft under $1,000.

Thibeault was charged with possession of stolen property and Fontaine was charged with 14 counts of theft under $1,000.

The three persons will appear in Morrisburg Provincial Court on September 22.

The two people from Morrisburg have only been in the village for a month. All three have extensive criminal records.

Charlie sells Sport Shop

LAURIE DAY
Leader staff

MORRISBURG—After 22 years in the sporting goods industry, Charlie Cassell has sold the Sport Shop.

Popular owner/operator of Charlie's Sport Shop will officially step down October 1st and hand over the reins to Morrisburg resident, Bill Morrow, and Morrisburg's Dr. Gerry Rosenquist.

"It was time for some new younger people to take over," said Cassell, from his shop earlier this week.

"It's hard to stay on top when you're working seven days a week. It was also getting too hard on Shirley (Cassell's wife)."

"And I wasn't going to sell it to just anyone. I wanted someone with a history in this area, whether it be from Morrisburg or Iroquois, to take over," Cassell said.

In fact, Cassell had an offer just this year from people in Montreal, and last year, a petroleum company from Toronto offered to buy his store, but he stayed loyal to the Morrisburg community by selling his business to a family-oriented and area duo.

But Cassell won't be leaving the sporting goods store which he started from the license bureau here as a pool hall with four tables in 1968, and developed into the prosperous sporting goods business it is now, until January 15th.

"I'll still be around to help out if there's any problems incurred, and to make sure everything runs smoothly," he said.

Cassell began his business in 1968 when he rented the Travel Bureau and filled his store with four pool tables and a confectionery counter.

With a lot of help from his brother Jr., Cassell soon discovered a need for a bigger place, thus he moved to the old post office, or what is now Paul Stewart Electronics.

Cassell stayed at that spot for 14 years, and in 1970 he discovered a need for sporting equipment in the area.

"With the encouragement of Dalton Merrill who ran the furniture store across the way, I gradually stocked up on sports equipment," Cassell recalled, and eventually his store became so prosperous that he had to find a bigger place once again.

In 1978, Cassell bought the vacant Fina gas station, where Charlie's Sport Shop is today, and after renovations to it, in the form of new gas tanks and canopy, moved into the store in September 1982.

"It's kind of ironic, that I would be selling this place exactly 10 years later," Cassell said.

Cassell made an addition to the Sport Shop in 1986 when he built the ski equipment room, and the bike shop and just last year, he added the car wash.

But Charlie says he will still be available to the new owners for a few months, just in case.

That is something Morrow, the new manger and co-owner, is thankful for. "It's Charlie's baby, and he has a lot of insight and experience in the business," he said.

"I want to be able to learn as much about this business as I can while he's still here," he added.

As far as Morrow is concerned, there won't be any staff changes at this time, and the hours of business will stay the same.

"We will continue to support the minor sports of the village, and still hold the annual fishing derbies," Morrow assured.

Morrow's seven-year history in the sporting good industry has provided a background on which he can build his new business on.

As a co-manager of Sports Unlimited in Prescott for many years, Morrow acquired valuable business skills which will help him expand and keep up with the changes to maintain Charlie's Sport Shop's impressive reputation.

"I've seen this business of Charlie's grow over the years, and watched how he's done things, but just over the past six months or so have we seriously discussed it," said Morrow.

And at first, Cassell was a little saddened at the thought of selling his business, but he said he's got other fish to fry.

"I can tell you I *won't* be retiring," he said. "There's a lot of work around my house that needs to be done." (Chuckle.)

As for Charlie's next project, he's keeping that top secret. "I'll let you know in the spring."



Handing over the reins

Charlie Cassell (right) is pictured shaking hands with the new co-owner of Charlie's Sport Shop, Bill Morrow. Morrisburg's Dr. Gerry Rosenquist is also a new co-owner of the business, and the official take-over will be October 1st.

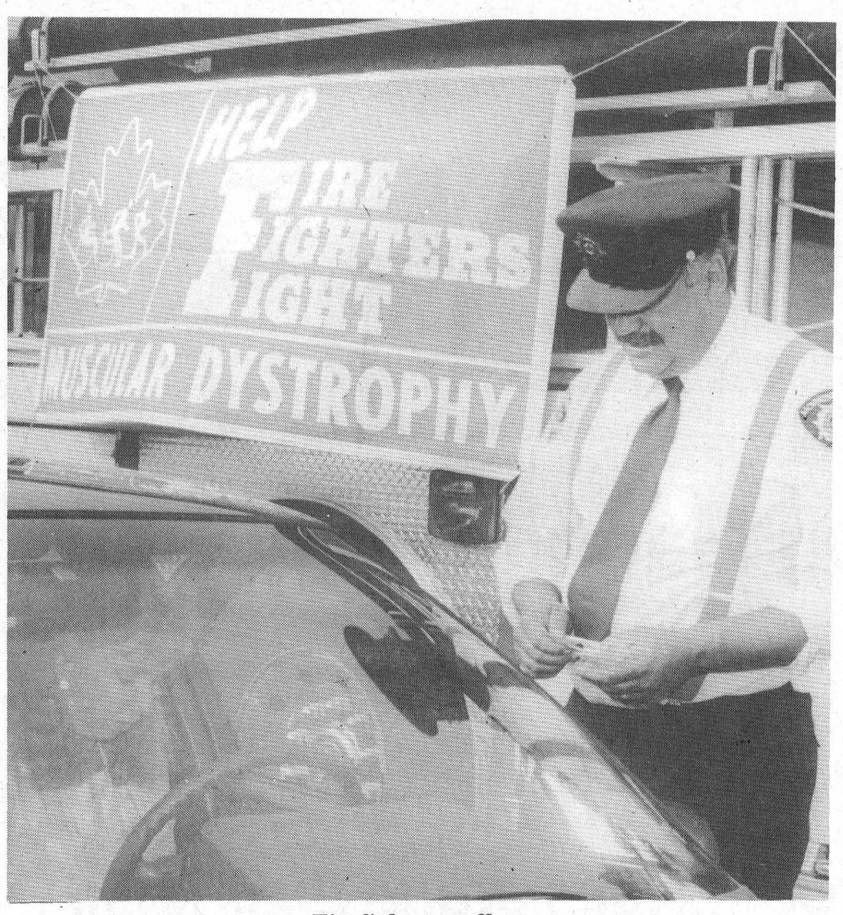

Firefighters collect

The Morrisburg Fire Department collected over $4200 over the weekend for Muscular Dystrophy by tolling shoppers in the plaza. Captain Stan Mabo is pictured.

Local projects await federal funding

C. THOMPSON
Leader Staff

MORRISBURG—At the same time as many summer vacationers return to work, two government- funded groups are anxiously awaiting news as to whether they will receive grants for 1992/93.

The South Dundas Economic Commission applied for government funding in late June, and the Dundas Environmental Awareness Group applied during spring.

There is generally a six-week waiting period between the application and grant announcements.

"It's likely we'll be refunded," said Economic Commission project manager Linda Bowers. However the group is still waiting to hear whether approximately $100,000 in funding has been approved.

For the last two years, the South Dundas Economic Commission has received funding through Canada Employment and Immigration for an office, project manager and three staff members. Salaries of staff members are granted on the premise they use the 12-month period to upgrade their job skills and move on.

The current 12-month project winds up at the end of October.

"Currently we're finalizing some things we started this year," said Bowers.

Ongoing items are the Commission's Business Directory, and a lure brochure which is being updated for a reprint.

The Business Directory was created through the cooperation of area businesses and contains a comprehensive business and service inventory. It has been distributed at no charge to the community, and another 500 are to be reprinted.

The lure brochure has an economic emphasis and describes facilities and services to interested incoming businesses and industries. This has also been updated for a reprint, with the addition of tourism and recreation sector.

The "LAND OF THE LOST VILLAGES" Driving Tour Map is also being updated, noting changes in advertising and historical information. Created by the commission and produced by Mike Dunne in 1991, 10,000 copies were distributed, with 9500 throughout Ontario and New York, and 500 at area information centers.

The Commission now owns rights to the map, which it is preparing to reproduce and circulate throughout SD & G, and in upper New York State, Kingston, Lanark County, Leeds and Grenville and Ottawa.

The Commission would also like to have a customer service training program for all sectors of the business community. The program would include a two to three day training session for owners, managers and staff.

"We'd like to make the area like Banff, Alberta with the flavor of cooperation and friendliness, with the air of welcome and extension of services.

We'd like this area to have similar marketing appearances, to give the feeling they're doing well and the businesses are promoting each other," Bowers explained.

The commission applied previously for the program, but didn't receive funding due to a shift in government funding to help the unemployed. Federally, the SD & G Community Futures and the Industrial Training Council, and provincially, Ontario Skills funded the customer services program.

"But we'll see how we can accomplish it without the participants having to pay too much," Bowers added.

Another event on the Commission's agenda is the annual Business Appreciation Night, which is set for October 14 at the Morrisburg Legion. This year Williamsburg Township will host the evening which will likely focus on promoting the retail commercial sector.

In addition, the Commission organizes promotional luncheons for each sector, featuring speakers and opportunities to socialize.

If funding should come through, Bowers said their main objective is to finish up the old agenda, so there won't be any carry-over. "We can't start anything new until we know for sure."

Bowers intends to present some ideas for an upcoming project at the Commission meeting. Commissioners suggestions will also be discussed.

Dundas Environmental Awareness

Project coordinator of the Dundas Environmental Awareness Group, Maria Thompson, says that if their ten-month project is refunded, the educational approach will continue.

"The push of the group will be for education, and awareness of provincial action," Thompson explained. "The educational emphasis is for the individual, we don't pretend to have the expertise to deal with industry."

Unlike Greenpeace and some other environmental groups, the awareness group will continue to pursue their ends by educational means, not through confrontation. Even their status as a charitable organization depends on staying with an educational approach, and avoiding more demonstrative measures.

But "we believe we're having some effect, although there's no change overnight. It's an effective method but slow. Society begins with the individual," Thompson said.

"We'd like to focus more on water quality this year," she added. While the group "can't physically clean up the St. Lawrence River," it will be part of their aim "to tell people not to dump turpentine down the drain."

In cooperation with the South Nation River Authority, the group intends to pursue a study to test water, sources of pollution and recommend solutions.

"We'd show how the farm impacts on the river," Thompson said. Either companies or farmers who are sources of pollution may be eligible for grants.

For example, if erosion is shown by banks falling away from the river, money may be available for reforestation and the prevention of erosion.

Contamination of water sources may be stopped by fences to prevent cattle accessing the water.

The SNRCA is currently conducting a water quality study on municipal loadings to the South Nation River which is now in its final stages. Water Quality Coordinator Eric Apedaile said although specifics of a joint study with the DEAG haven't been discussed, "we're interested in what will improve the quality of the river. The Dundas group represents a share of stakeholders, and we're interested in working with them."

Project coordinator Susan Shaw said it was hoped the office would open September 1, if funded. "Plans are to focus on waste management, to tie in with the SD & G waste management master plan.

We'll be kicking off Waste Reduction Week this fall by highlighting ways to reduce garbage."

The province has designated a theme for each day of the week, such as garbage-free lunch day, and composting day.

The DEAG has applied for a $65,000 to $75,000 grant from the Job Strategies Development Program of Canada Employment and Immigration. As in 1991/92 the money is to finance an office, project manager, and three employees for another ten-months.

Funding for the Dundas Environmental Awareness Resource Handbook which the group produced this year was supplied by the Second Hand Shop in Chesterville.

Last year, Susan Shaw and Maria Thompson shared the job as project coordinator. "This way we had someone to bounce our ideas from, and share creativity," Thompson said. She added they would like to continue the same arrangement this year, as continuity is important.

Employees were hired with the intention they upgrade skills in preparation for other employment at the end of the ten-month period.

WI meets

The August meeting of Riverside Heights W.I. was held at the recreation hall in Riverside Heights recently with Irene Standring acting as president in the absence of Evelyn Wells.

Roll call "A household Safety Tip," was answered by 10 members, with four guests present.

Annette Devette was convener of the meeting, Education and Cultural Activities, and the motto was "An Ounce of Prevention is Worth a Pound of Cure."

Lyle Kehoe, Williamsburg Fire Chief, was guest speaker, and he gave a most interesting talk on rescue, the history of the department including the acquisiton of equipment and the importance of an up-to-date fire truck. A question period followed during which members learned Riverside Heights residents first fire call goes to the Morrisburg Fire Department.

Following Kehoe's discussion, Annette Devette presented him with a cheque for the fire department.

On Tuesday, August 11, members attended a W.I. meeting on Wolfe Island.

EVERYONE'S DOING IT!
Everyone's going back to school part-time!

THEY ARE PICKING UP NEW HOBBIES
PP 001 Basic Photography
TP 010 Techniques in Painting
BW 002 Intermediate Woodcarving
SG 050 Basic Stained Glass
BW 001 Basic Woodcarving
CJF 001A Stationary Power Tools I for seniors
For more information on these and other part-time courses, call Pat O'Brien at 937-1505.
To register, call 937-1502.
ST. LAWRENCE COLLEGE SAINT-LAURENT
BROCKVILLE CORNWALL KINGSTON

EVERYONE'S DOING IT!
Everyone's going back to school part-time!

They are increasing their "job" power with Language, Math and Science Courses
FS 071 - 076 Speaking French
EG 002/EG 003 Basic English
EN 005 Trades and College Prep Communications
EN 020 Applied Communications II
MH 002/003 Basic Mathematics
MA 005 Basic Mathematics for College Students
MA 006 Introductory Business Mathematics
MA 025 Mathematics of Finance
MA 041 Statistics for Technologists
MA 073 Quantitative Methods I
CH 009 Chemistry
For more information on how you can join the thousands who are returning to school part-time, call Pat O'Brien at 937-1505.
To register, call 937-1502.
ST. LAWRENCE COLLEGE SAINT-LAURENT
BROCKVILLE CORNWALL KINGSTON

IREBALL AUTOMATICS INC.
AUTOMATIC & STANDARD TRANSMISSION REPAIRS
Specializing in Computerized Transmissions with Over Drive and Front Wheel Drive
R.R. 3 WILLIAMSBURG, ONT., K0C 2H0 TEL: 535-2112

STRADER'S SALES & SERVICE
"THE RIGHT CARS AT THE RIGHT PRICE"
CONTACT DAVID CASSELL OR GARY STRADER
HWY. 2, MORRISBURG 543-3312

WE PAY THE TAX
ALL SUMMER FASHIONS 50% off
This is your chance to save on all new fall fashions
We Pay The GST & PST on all new Fall Fashions
Choose from Mr. Leonard, Joseph Ribkoff, Cream, All That Jazz
Esprit Jeans
Reg. $63.00
$42.95
All Kids 50% off
NOW OPEN
Mon., Tues., Wed., Thurs. 9:30 - 5:30
Fri. 9:30 - 8
Sat. 9 - 5
Back to School savings
Just Arrived
Alfred Sung Jeans
only $48.00
Alfred T- shirts $21.95
Check out our special under $15.00 table
Laurin
MORRISBURG VILLAGE PLAZA
543-3106

D's COLLISION CENTER
PROPRIETOR: DENNIS CARKNER
FREE PICK-UP & DELIVERY
Unibody Repair Equipment • European Paint Finish
Bus: (613) 774-2733
Res: (613) 448-2688
P.O. BOX 948, DAWLEY DRIVE
Just off Hwy. 31/43 By-Pass
WINCHESTER, ONT. K0C 2K0

JANITORIAL SERVICES
ALL TYPES OF CLEANING IN HOME & OFFICE
CARPETS CLEANED IN YOUR HOME
RUGS • UPHOLSTERY
PAINTING • FLOOR STRIPPING
WAXING • WATER REMOVAL
COMMERCIAL & RESIDENTIAL
543-2420 543-2266

The word is all over town!
RAINSTREAM
Installs 5" Seamless Aluminum EAVESTROUGHING on your premises.
It will eliminate painting, rusting and leaking. It's worth investigating! Free estimates.
37 7th St. West, Cornwall 932-0817 or 1-800-668-5083

HOUSE OF LIGHTING PRESENTS
THE LIGHT TOUCH
Your One Stop Lighting Store
Largest Lighting Centre In Eastern Ontario
We're The Nobody Who Undersells Everybody!
Open Mon.-Fri. 9-9 Sat. 9-6
300 Moulinette Road
LONG SAULT
534-2912

Reform hopefuls line up for nomination meeting

C. THOMPSON
Leader Staff

DUNDAS CTY—A nomination meeting September 20 in Cornwall will decide who will be the Reform Party candidate in the next federal election.

So far, two possible candidates have emerged for the Stormont Dundas riding: Harold Theede, a retired aircraft maintenance supervisor and consultant on contract to the Department of National Defense: and Annette Turner, a teacher at Nationview Public School.

A resident of RR 3 Winchester, Theede was born in Cereal, Alberta in 1928, educated at Great Bend School "and the school of hard knocks." After graduation, he entered the Canadian Armed Forces. Starting as an aircraft technician and graduating to a supervisor, Theede served for 23 years.

After retiring, he held supervisory positions at Micro Systems International, C.S. Computer Systems, and was a consultant and an inventor on contract to the Department of National Defense.

As a consultant, he also set up his own company known as "Cress Canadian Renewable Energy System Limited," researching wind energy.

He has been self-employed for the last four to five years, with a business in manufacturing replica field stone, which is used in house siding.

Theede said he first noticed a negative change in Canadian politics during the 1960's with the advent of Liberal leader Pierre Trudeau as Prime Minister.

"The Liberals changed from a direction with a pattern to trying to be something to everyone," he stated. "And the Tories are in the same turmoil now."

He noted some negative changes as a preoccupation with multiculturalism, and "too much freedom with no discipline."

While he said he believes in multiculturalism and in the right of individuals to maintain their culture, he added this should not be at the taxpayers expense.

He said multiculturalism is an example of "the politicians failing to try to understand what Canadians really want. They don't try to get an indication from the common man, who has as much common sense as the experts."

As an example he cited government permission given Sikh minorities to wear turbans instead of the traditional headdress of the Royal Canadian Mounted Police.

Theede describes himself as a benevolent Conservative, who disagrees with government approaches to buy votes by supporting self-interest groups, naming Women's Liberation as an example. "If it's worthwhile, they should be supported by people in their own organization, and not millions by the government to pay high level supervisory people to dream up answers."

As a parent of a disabled son, and a former president of a Cerebral Palsy group in Calgary, Theede advocates the rights of the handicapped. "I understand the difficulties they have in this world, the prejudice against them, and a lack of consideration."

Changes for disabled people like ramps and improvements have recently come to the fore, as a result of the lobbying of independent volunteer groups.

But Theede believes there is a long way to go in revamping attitudes and the social system governing the disabled. A guaranteed income "not engineered by bureaucratic mechanics" may be the answer, he said.

His main aim now is to promote the Reform Party of which he is director at large. Theede upholds party policy, listing "real representation," referendums and citizens initiative, tax reform, and reduced government spending as objectives.

"If elected as MP, or a member of the constituency, I'd have to start performing as a politician should, that I'm the servant of the people not myself."

"Government should be for the people, by the people and the only way to do this and the only way to do this is through communication."

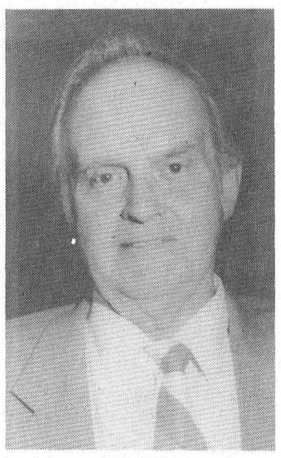

Harold Theede

Annette Turner

It has always been one of Annette Turner's long-term goals to become a municipal politician. But if elected as Reform candidate, she may first have the opportunity to compete federally.

Annette is a resident of South Mountain, and a native of Matilda Township, west of Brinston. Her education was in a one-room Matilda school from Grade 1-8, and at Mountain District High School.

She attended Ottawa Teacher's College, obtaining a diploma in 1968, and later graduated from Carleton University in 1975 with a Bachelor of Arts, Political Science major.

She started her teaching career in a regular classroom at Winchester Public from 1968 to 1975, and continued in Kingston at Trudell Public School and MacDonald School until 1980.

She is currently in her second year of teaching Social Adjustment classes at Nationview Public, and was previously a Social Adjustment teacher at Seaway High. At General Vanier School in Cornwall, Annette acted as a liaison teacher for the program between the Separate and Public Boards.

Through evening study and summer school, Annette completed her Bachelor of Education and acquired a Specialist in Special Education in 1991.

Annette also has business experience as parts manager for the 730 Truck Stop in Cardinal and as former owner of a Florida imports business.

The Reform Party is the first political party Annette has ever joined.

She first became interested a year ago when as treasurer and second vice-president of the South Mountain Fair, she started chatting with representatives at the fair booth, and Harold Theede invited her to become a director. She is currently director for Mountain Township.

"I feel the Reform Party is the only political party that has published platforms. The Blue Book is available to Canadians to study," she stated.

Among goals she supports are the idea of grass-roots participation, recall of candidates if they do not respond to the wishes of the riding association.

An important aim is the necessity of "balancing the budget in three years if the party is elected. There's too many people living beyond their means in Canada. The government must curb spending or there will be no future left for our young people."

Annette feels the Reform Party "offers a refreshing change to Canadians dissatisfied with the way the country has been run in the past 20-25 years."

She holds monthly meetings to inform and attract new members. She said there is a lot of interest expressed in her door-to-door campaigns, and has received many positive responses.

Annette has heard so much interest expressed in their Party, she believes "there is a definite chance the Reform Party may win the riding in the next election."



Annette Turner

"Looking at our platforms and solutions to problems of the federal government, we've influenced immigration policy, and proposed cuts for the Federal civil service," she stated.

"If we have this much influence with one lonely MP (Deborah Gray), think what we can do with more elected members."

Dundela Church

– from page 1

A few years ago, Matilda Council had the building designated as a heritage building and supported the efforts of Director Allen Tysick in establishing and running the Resource Center.

Doreen Empey, a member of the Cemetery Board, and former Church Board member, said the Church's use as a resource center was a source of conflict to some in the community. Some would have preferred to see the church used as a museum, and feared the disturbance of the church cemetery.

Edwards noted earlier attempts to enter the church by ladders, and a previous apparently unsuccessful attempt to start a fire during the spring.

But the fire does not have to ruin efforts to sustain the Food Bank, which can be maintained somewhere else, she added.

There were many bystanders at the blaze, including former recipients from the Center who were saddened by the loss.

One used to purchase second-hand clothing, stating "I couldn't afford to buy new. Tysick and the new director helped us poor people. Someone must have hated what they were doing for the poor."

No one was reported to be injured in the blaze. By noon the church was completely gutted, although the brick was left standing. The Township had insured the church building for $50,000, and a fire marshal is investigating the cause of the blaze.

Hunting

– from page 1

outlawing hunting in the township Shaver warned hunters and farmers would fight it with petitions and protests.

"We're not backing down," he said.

In the meantime Councillor Fran Laflamme was concerned that this type of discussion might stir something up in the township which could cause trouble.

"That's never been suggested at this end of the table (a bylaw restricting hunting), and it's never been mentioned by us," she said.

Laflamme went on to said she's personally opposed to hunting but it's a reality everyone has to accept.

"When I wake up in the morning I'm on the side of the goose but we may stir something up and if it comes to that there will be a big battle."

Council thanked all those who participated in the discussion. A few hours later hunting season began on schedule.

SAVERS
PAQUIN PARK
MOTEL & RESTAURANT
Holiday Weekend Buffet
BRUNCH 10 A.M. TO 2 P.M. $5.95
ALL YOU CAN EAT UNDER 10 YRS. OLD $3.00
DINNER 4 P.M. TO 8 P.M. $10.95
Includes Soup, Salad, Main Course & Dessert
Reservations Recommended – Call 543-2026
REGULAR MENU ALSO AVAILABLE
NEAR UPPER CANADA VILLAGE
CORNER OF UPPER CANADA RD. & HWY. #2

Searching For The

Perfect Last Minute Gift? Send Flowers!
Always welcome, always appreciated, a lovely bouquet or special holiday arrangement is the ideal way to please family, friends and business associates.
For delivery here in town or most anywhere in the world, call us today
THE
VILLAGE GREEN
MORRISBURG VILLAGE PLAZA 543-2566

WHOA BACK, DOUG! HERE COMES 50

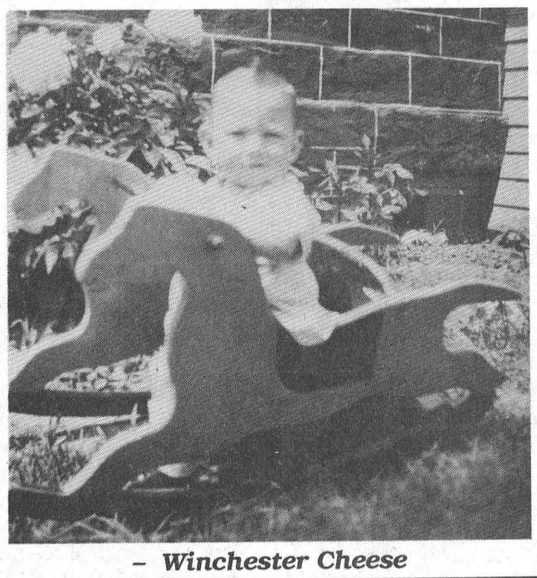

– Winchester Cheese

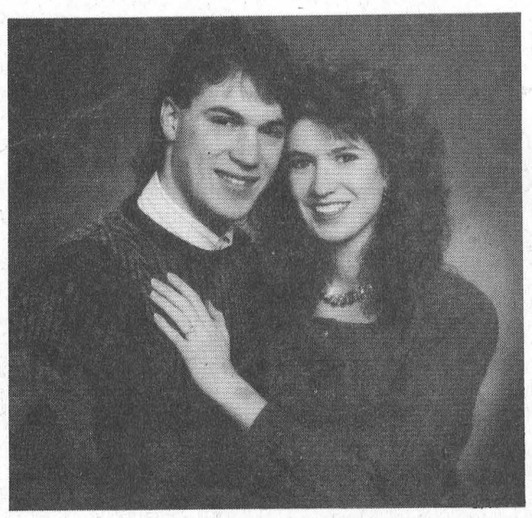

Engagement

George and Grace Tibben are pleased to announce the engagement of their daughter Amanda Joy to Jeffrey Paul Knier, son of John and Anne Knier. The wedding is to take place on Oct. 3, 1992 at Community Christian Reformed Church, Dixon's Corners.

STOCK REDUCTION
FOR NEW OWNERS AT
CHARLIE'S SPORT SHOP
MORRISBURG 543-2137
INSIDE STORE SPECIALS
$2.00 RACK
$3.00 RACK
$5.00 RACK
AS WELL AS OUTSIDE RACKS
LADIES CLOTHING
½ PRICE RACK
SUMMER JACKETS FOR MEN

A RACK OF MEN'S LONG SLEEVE SHIRTS $10.00

LADIES WINTER KELSEY COATS ½ PRICE
TREADMILL $499.95
ALL GUNS ON SALE
ALL GOLF SETS MARKED DOWN
CHILDREN'S SKI PANTS $19.95
MEN'S & LADIES SKI PANTS $24.95
LADIES SKI JACKETS $39.95

MEN'S GOLF SHIRTS 30% OFF
15% OFF LICENSE T-SHIRTS
YOUTHS CLOTHING 20% OFF

BATHING SUITS $2.00 & $10.00
WATCH FOR HOCKEY FLYERS IN THE MAIL
SALE NOW ON!

The Morrisburg Leader

A Family Newspaper Serving the Community for more than a Century

Published every Wednesday afternoon at Morrisburg, Ontario
by The Morrisburg Leader Limited

P.O. Box 891, Morrisburg, Ontario K0C 1X0
Telephone (613) 543-2987 or 543-3611 Fax: (613) 543-3643

Art Laurin, Editor & Publisher Terry Laurin, Production Manager
Sam Laurin, Advertising Manager

Publications Mail Registration No. 0842

$19.00 per year non-letter carrier within 40 mile radius
$21.00 per year non-letter carrier outside 40 mile radius
$41.00 per year letter carrier $60.00 per year in U.S.A.
SUBSCRIPTION PRICES SUBJECT TO G.S.T.

Advertising Deadline – Display – 5 p.m. Mondays – Classified – 12 Noon Tuesdays

No place in town for thieves

Morrisburg has been hit by a wave of crime. The scum who have committed these felonies have drifted in from parts unknown. It's time they floated back to where they came from.

Violating someone's rights is not acceptable. As residents of Morrisburg we shouldn't have to fear for our safety every night. Leave that nonsense in the big cities. Here honest people making honest livings is the norm. We have what we have because we work for it. Thieves have no place in our town.

During the past month there have been numerous break-ins around town. For example, Break-A-Way Burger and Fries has been victimized three times this summer. The latest burglary took place the night of August 31 when $75 worth of merchandise was taken from their freezer. The thieves also stole chicken and fish the night of Aug. 26 valued at $639.

"It's just getting out of hand," said owner Myron VanAllen.

To emphasize the point 12 bicycles, one lawn mower, and an outboard motor were recovered from a basementat 58 High Street this week.

In each case the person or persons responsible for these thefts have entered our garages, our homes, and our business. They've violated our rights and we shouldn't have to endure the injustices any longer!

We should be able to sleep at night knowing our homes are secure. Leaving your boat on your own property shouldn't be a risk. Neither should leaving your bicycle in your garage.

These thieves who have no regard for the law should be made to pay dearly for breaking it. It's time the law helped the victims of crime, not the perpetrators.

Life goes on, and on, and on ...

There will soon be no thrill in living just for the moment. There'll be no reason to do everything today, instead of tomorrow. It'll be heaven on earth for procrastinators Why?

Researchers think that within the next 10 to 15 years, the process of aging will be controllable, if not reversible. People will live to be hundreds of years old, maybe even a thousand years of age, or more. Their body cells will be renewed; people won't look old.

Living almost forever sounds like a pretty good deal.

A person could go to school for a third of his life — say, three hundred years, before choosing a career.

Perhaps the institution of marriage could be altered so that couples could obtain licenses that would last for only 50 years. These licenses could expire, like hunting licenses and drivers' licenses, and then couples would have the chance to renew, or find a new mate.

And think of the mortgage possibilities. With earning potential extending over hundreds of years, purchasing power would be increased.

Career-driven individuals could relax a little, knowing that after one career, they would have several other careers during their lifetime.

Parents of adult children will no longer be able to say, "You're throwing your life away. When are you going to make something of yourself? You've got to get a job with a future." What's a few wasted years out of a life that will last 900 years?

Since genetic intervention to reverse aging and extend life is coming soon, we'd better realize that the polluted water, depleted ozone layer and oozing landfills will no longer be tragedies for future generations. We'll be living the tragedy ourselves.

Population growth will become even more critical than it is now. How many new lives can the earth support, and who will be permitted to have children?

Before we have the capability to make people live forever, it's time to stop and think about the repercussions.

For centuries, we've been doing things without thinking.

Five hundred years ago, Europeans began exploring looking for new land. That North America was already inhabited meant nothing to 15th and 16th century Europeans; they wanted to settle here and slaughter was an efficient way to remove unwanted native Indians.

Since then, we've populated North America, cut down forests, dammed rivers, polluted water, and paved a lot of the countryside. But we still don't seem to understand that what we do has a lasting effect on the earth, and our quality of life.

Up to now, it has been easy to do irreparable damage to our environment because we rarely live long enough to see the consequences of our actions.

We are the first generation to feel the consequences: water too polluted to drink, diseased trees, leaking landfill sites. Daily UV rating on the radio have become normal; we are all careful not to stay in the sun for too long at dangerous times.

It is to be hoped that before the technology to eliminate aging and maintain life is ready to use, mankind will think about how life will change if we have such power.

We haven't done very well in the past. Perhaps the thought of having to actually face all our mistakes may prove daunting enough to make us consider the consequences of what we do.

(The Vankleek Hill Review)

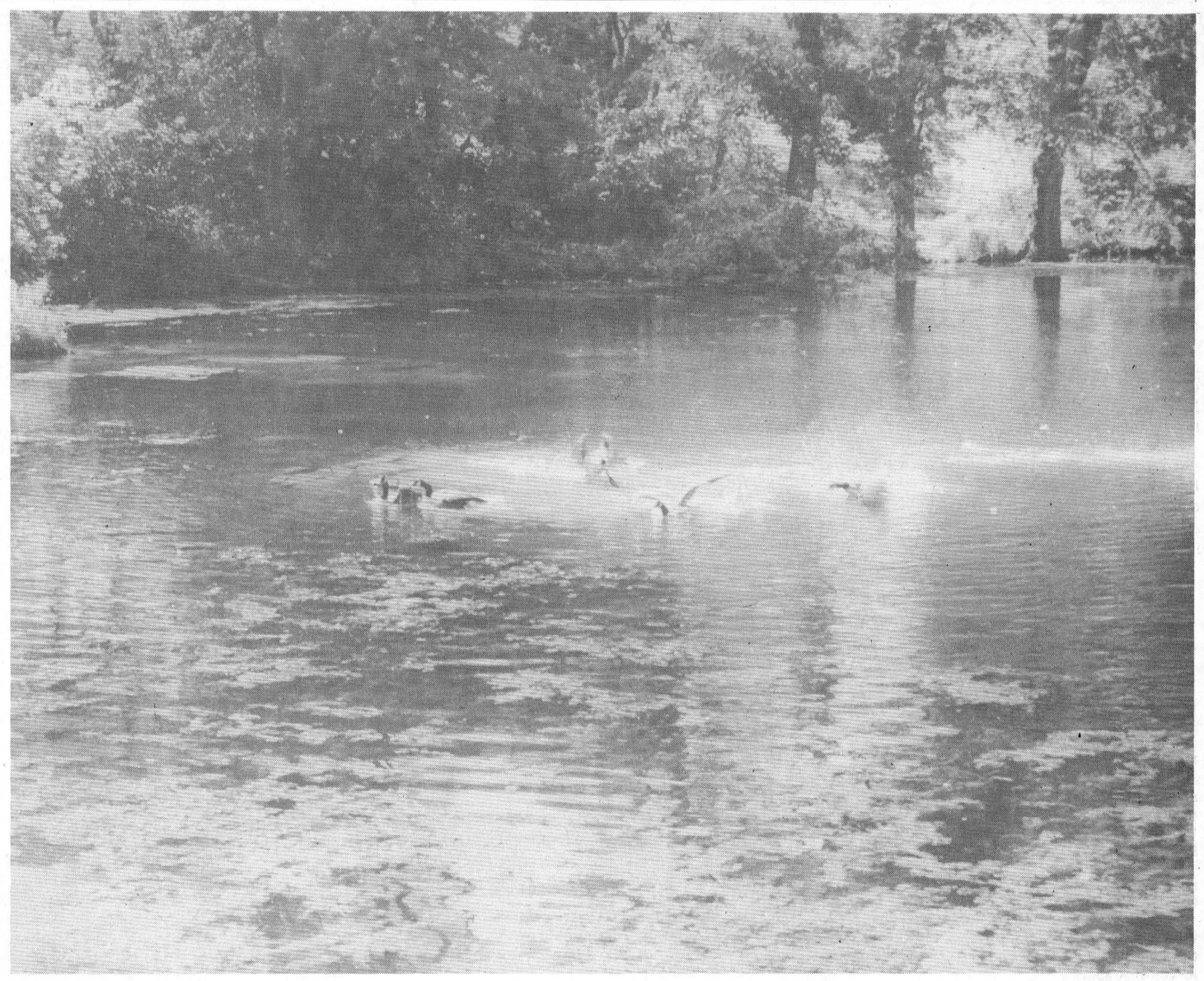

This Week In Morrisburg's History

Compiled from The Leader's fyles
by Laurie Day

1982

Pictured on the front page of this issue of The Leader was Dr. Kris Row, a dentist from Morrisburg. He had visited the River Road Animal Hospital east of Johnstown to perform an emergency root canal on Ernie, a 300-pound Bengal tiger. Dr. Row used a two-speed hand drill to do a root canal on each of the tiger's lower canines and he was assisted by Dr. Tom Smylie of the hospital. The tiger came from the Woodland Park Zoo near Brockville. Dr. Row had never worked on animals prior to Ernie, and the root canal work took two and a half hours to complete.

Eleven-year-old Trevor MacDoanld dropped into The Leader office with a large mushroom he found at the local tourist attraction, Land of Nenibush. The mushroom was the approximate size of a human head. The youngster's only comment concerning the find was, "I wonder if it's a world record." He said he was taking it home to eat.

The Drug and Alcohol Teen Awareness group was putting the finishing touches on a week-long program organized and directed for the entire family. The locally based group scheduled appearances by a good selection of people willing to provide time to the cause of educating the public in such areas as drug and alcohol abuse, including Terry Francona, the very popular second baseman from the Montreal Expos, Roger Caron, the author of the award-winning book, *Go Boy*, Magic Tom Auburn who thrilled the crowd in his appearance last year and members of specialized units representing the OPP.

1972

George E. Beavers returned to Morrisburg after a month's absence to attend and display Made-in-Morrisburg Jet Carbide Dental Burs at the Canadian Trade Exposition in Peking. This proved a major success for Canada in that it was the largest in the history of Peking. It was arranged by the Chinese Government that some 250,000 people from all walks of life were invited to attend this event. On display was an array from some 250 Canadian industries, agricultural and mineral products which showed much of the sophisticated production which had emerged here since World War II.

Cheryl Coleman, 20 of R.R. 1 Iroquois, received the coveted E. Norman Smith gold medal award. This prize and $100 was given to the student in the graduating class who seemed to have the best makings of an all-round nurse. Cheryl attended school at Dundela, Dixon's Corners and Seaway District High Sohool. She was a good student, interested in sports and extra-curricular activities.

At a meeting of the executive council of Morrisburg Chamber of Commerce it was decided that the Chamber would install a new and efficient public address system in the Community Centre to be in operation for the second annual Home and Trade Show. Plans were finalized for General Grant to MC stage shows each evening.

1962

This issue of The Leader reported that up until August 29th, 208,000 people had visited Upper Canada Village in its second year of operation. The St. Lawrence Parks Commission noted there was in increase of campers as well, up from 118,652 to 164,615 in 1961.

The Williamsburg Senior softball team sponsored by Locketon Lodge won the Senior Dundas Championship coached by Rae Casselman.

Doug Milne, Mountain, was declared Dundas County 4-H Champion Showman at the Second annual Achievement Day and Champion Show held at Chesterville in conjunction with the fair.

All parents and children were invited to attend a program of water safety films and presentation awards by the Red Cross Society and the Morrisburg Lions Club for those who had successfully completed a summer of water safety activities at the beach.

1952

The front page of the September 5th issue of The Leader outlined the building of the new Morrisburg Public School which began in June of the previous year and was completed 13 months later at a cost of $303,000.

Opening day attendance at the Morrisburg High School was 164 students, with a total of 66 in grade nine. The new public school registered 258 pupils with 40 in the first grade.

Weekend specials at McGillis Home Hardware featured eight decorated tumblers for $1.69 and large glass pig banks at 39 cents.

Phone Call From a Stranger, starring Gary Merrill and Sheley Winters was playing at the Cameo Theatre while in Williamsburg, the Picadilly was showing Lone Star, with Clarke Gable and Broderick Crawford.

At the Dominion, a 28-ounce tin of Habitant pea soup was 15 cents and Red Rose tea was 43 cents for a half-pound.

1942

It was reported in this issue of The Leader that the Village of Morrisburg could have been blown to Kingdom Come. A tanker car of asphalt backed onto a siding at the local CNR station and caught fire. A long freight train was stopped at the station at the time and only a few feet away from the burning asphalt were 15 cars of explosives. The prompt work on the part of the volunteer

Vacationing in England

Just Another Day
By LAURIE DAY

Back in November my mother and I decided we would take a trip together. Now we don't usually take a vacation together, but ocassionally we do manage to get together while on holidays and spend a few days fishin' (yuck), gabbin', drinkin' and anything else we can see fit to do at that time.

The weird and wonderful thing about this trip though, is that we will be spending two weeks together - without husbands, children, dogs or co-workers - in jolly ol' England, London England that is, and we leave Saturday!

I am in a panic though, as I have never flown before (neither has Mom but she's cool) and I am having premonitions of landing in either the ocean, mountains or on another continent in a mass of fiery twisted rubble with a hunk of metal clung to my face, (like in Miracle Landing with Connie Sellecca).

I had a dream the other night that I was watching from the clouds as a 747 was landing in a field of kangaroos and all passengers on board were wearing gas masks. Now where did this come from? I tried to make sense of the dream and came to the conclusion that because I am asthmatic, I am worried about an attack overseas and I will need oxygen. I also reasoned that because I always wanted to go to Australia that was why I dreamt about the kangaroos. I really have no other ideas.

Mom tells be to "smarten up", and I had better not back out of this after I have already spent close to $1,000 on airfare, hotel reservations and bus rides.

I have visions of grabbing my vacation pay Friday and taking off (by truck; something stable and has all it's wheels on the ground at one time, that is of course, unless I'm in a huge hurry to get to the beer store in which case I'm usually on three wheels around corners) to Lord knows where until the plane takes off. Then I will come out of hiding and go spend three weeks' worth of wages...at the beer store perhaps.

All kidding aside, I am looking forward to this trip. It should be a blast.

We are going with two other girls who have relatives in England as well, and these two know how to have fun. (Not that I need much help in that department.)

Mom and I are planning on staying in London for a few days at a place called Parsens' Green. It's not too far from Wimbledon. From there, we are meeting up with her brother and he is taking us to the coast, to do a little sailing and sight-seeing.

The second week we are there, Mom and I are meeting up with our friends to "do the coast" to Scotland. Then it's back to London for the flight home on September 20th.

One day last week I had a little trouble sleeping because I was trying to think of the best way to travel. Whether to take a carry-on, tote, and camera bag, or a big suitcase, carry-on, and knapsack, or a tote, camera bag and carry-on. I still have know idea. I only know that I will take about 15 pairs of underwear. One never knows how many I will need to do this airplane thing.

I think I'll also need a handful of tranquilizers and a bottle of the Dr. He's good for what ails ya!

Hopefully, I won't develop an accent.

Employment outlook bleak in SD&G

IAN McMILLAN
Leader Staff

MORRISBURG – The South Dundas and Glengarry area is expected to see its weakest hiring prospects of the year in the closing months of 1992 according to results of the quarterly Employment Outlook Survey released Aug. 31.

Diane Wallace, Manager of Manpower's Cornwall office, said businesses in Morrisburg were interviewed for the survey.

"The results really didn't surprise me," she said. "I thought they may have been a little higher."

After surveying personnel executives in more than 1,500 companies across Canada, Manpower reported only 11 per cent indicated plans to increase their workforce in the final quarter of 1992.

Seasonal work like construction slows during that time so it's not unusual for numbers to drop, said Wallace.

"Our survey for the fourth quarter indicates that seven per cent of the area employers interviewed about hiring plans intend to add more staff during the October, November, and December period while 17 per cent expect to curtail the number of workers," she said.

Three months ago, the outlook was somewhat less negative, as 13 per cent of the employers surveyed indicated plans to hire more people and 17 per cent forecasted cutbacks.

Hiring activity at the onset of winter is traditionally slow but the present outlook falls short even of low seasonal expectations.

Not since 1982 have year-end plans been so week.

Tammy Johns, Manpower's Director of Canadian Operations reported that in the second and third as well as the fourth quarter, each survey has produced the lowest results of any similar quarter in the past nine years.

"There is little cause for optimism," she said. "It's been a poor year for job hunting and it seems the trend will continue for at least three months.

Johns pointed out only the seasonally-active wholesale and retail trades industry reflected a positive outlook. in the other nine industries of private and public sectors, employment cutbacks outnumbered staff additions.

The national results by industry go like this:

Finance, insurance and real estate: Not since mid-1990 has the sector shown much propensity for hiring. At present six per cent plan further hiring but 10 per cent anticipate staff cutbacks.

Services: Hopes of recovery raised by a strong rebound three months ago are now dashed as the outlook sinks back to the year-ago level. Only 11 per cent now expect further hiring compared to 16 per cent who plan decreases.

Education — Private and Public: The fourth quarter forecast showing 14 per cent increasing staff and 16 per cent decreasing, indicates a recovery from three months ago and represents one of the strongest industry pictures at this time.

Mining: For the fifth consecutive quarter deep employment cuts are forcasted.

Construction: A recovery that seemed possible in late 1991 and early 1992 has faded from view in the second half of this year. Only 15 per cent of construction employers are adding workers while 30 per cent are decreasing job rolls. Industry employment levels will be below seasonal norms for the third consecutive quarter.

Manufacturing — Durable goods: After recording negative outlooks throughout 1991, 11 per cent seek additional workers while 18 per cent will lower employment levels.

Transportation and Public Utilities: in the 15 years of survey history, only the first quarter of 1991 presented a bleaker picture. A total of 11 per cent report they will add employees, but 25 per cent will cut back.

Public Administration: The final quarter normally brings a negative outlook among government units, but the present drop is deeper than usual. Only nine per cent will recruit more workers, while 18 per cent will trim the employment ranks.

Wholesale and Retail Trades: With brisk employment activity for the up upcoming holidays, are always year-end leaders. However this year their hiring activity will be severely curtailed. While 19 per cent will add holiday staff, 16 per cent will actually reduce employment levels. This is the only industry with a positive hiring outlook at the end of 1992.

With files from Manpower Temporary Services

MWI meeting

The regular monthly meeting of the Morrisburg Women's Institute was held Thursday, August 13, at 7 p.m., following a supper out at a local restaurant with 14 members present.

Our new president opened the meeting in the usual manner, and Jean Presley, treasurer, reported good sales of our baked goods held at the Farmers Market. It was decided to carry on with this project.

Some members attended the District W.I. Day held at Upper Canada Village.

It was voted to give a donation to Meals on Wheels and also to the Winchester and District Memorial Hospital.

Convener for the August meeting was Maurine Casselman with helper Kathleen Buchan. Each gave an interesting reading, and the Hymn of all Nations was sung by all.

Maurine had as her guest speaker Marie Barkley, our Lutheran World Traveller. She spoke and showed slides of her trip to Argentina and Uruguay, and displayed some crafts she brought home. All was very interesting. Maurine thanked Marie.

The September 10th meeting has Geraldine Carr, as convener, and she will have a speaker on education.

The president Reik Pepers closed the meeting.

Village Art show

MORRISBURG—Upper Canada Village would like to extend an invitation to the public to attend the third annual Art Show and Sale, featuring local and surrounding area artists, on the weekend of September 12 and 13, 1992.

The official opening and presentation of awards will take place at 1.00 p.m. at the Education Center in Upper Canada Village, where the art works will be on display from 9.30 a.m. to 5.00 p.m. on both Saturday and Sunday.

Please contact the Parks of the St. Lawrence at 543-3704 for more information.

Letters to the Editor

Editor, The Morrisburg Leader,
Morrisburg, Ontario

Dear Editor — Over the summer we had a man who looked after the ball diamond in this area, and as a coach it made it easy to come to the park and not have to set up the diamond.

When we needed someone to umpire a game he was always there to help out. He was always at Williamsburg Park to umpire blooperball games too.

Although some of us might not have agreed with his calls, he was there. His name is Ken McNalty. Thanks for your time and effort this year.

Yours truly,
DALE LEWIS

✽

Editor, The Morrisburg Leader,
Morrisburg, Ontario

Dear Editor — Please allow me to respond to Ron Hunt's letter of last week to correct some misconceptions and omissions.

Mr. Hunt's daughter Aimee was bitten by my 103 pound dog. My dog was chained and on my property the entire time. Mr. Hunt's daughter was not visiting anyone at my residence. Aimee was on my property at her older sister's suggestion. My dog was not running loose and attacking children.

Mr. Hunt is entirely correct when he says my dog was up-to-date with his shots. I did attempt to have the dog put down that same day, but under legal statutes I was obligated to put the dog under close confinement for 14 days. My dog was confined in his run which is chainlink fence, 5 feet high. The only time the dog was out of the run was on a leash under my direct supervision. No children, large or small, were in any danger from my dog.

Many people consider their pets part of the family, as we did ours. At the ice cream parlor Mr. Hunt asked me if I had decided to put the dog down or not. That is not a simple question to people who love their pets. So if Mr. Hunt thought my wife's reaction was unreasonable, too bad.

By certain omissions of fact, Mr. Hunt has portrayed me as an irresponsible owner of a vicious animal. Nothing could be further from the truth. The old adage, "Leave a sleeping dog lay", certainly was true in this situation.

And finally, to Mr. Hunt personally. You obviously don't have your nose stuck in my business far enough; for a full nine days before publication of your letter my dog was humanely put down on August 17.

Not to sleep Mr. Hunt, he will never wake up.

If anybody deserves an apology, it's my dog.

STEPHEN AND MARY ALLAN

This Week In

Morrisburg's History

— continued from page 4

firefighters saved the day and the asphalt fire was put out with chemical extinguishers.

Editor Fern Workman of the Winchester Press was hopping mad at what he considered an injustice suffered by the Winchester Platoon of the S D and G Highlander. He referred to the moving of the company headquarters form Winchester to Morrisburg and relieving Lieut. D.E. Beggs, Reeve of Mountain Township, of the Company Command, in favor of Capt. Fred S. Broder of Morrisburg.

Traffic Officer L.E. Troop served notice to all and sundry on the weekend that he was going to be right in there when they gave out prizes for the largest fish caught by members of the local Fish and Game Club. It was reported in last week's issue that some of the prizes seemed headed towards fishermen whose catches to date were scarcely respectable sized minnows. Les decided to do something about that, and bagged a 4.60 pound pike.

1932

Rev. A.W. Stewart, minister of the Shanley Pastoral charge of the United Church since July 1932, died in the Ottawa General Hospital as a result of injuries received when he was struck by a motor vehicle in Ottawa.

R.H. Bradfield was selling pretty wallpaper for as low as 10 cents a roll.

John Dain At the Old Stand had 300 cords of wood on hand which he was selling at $20 per cord and up.

When completed, the hotel at Williamsburg was to accommodate from 75 to 100 guests. It was situated a short distance from the corner west of Dr. Locke's.

At Barkley's Meat Market in Morrisburg, chuck or blade roasts were 10 cents a pound and shoulder pork was 12 cents a pound.

Gun ban the only solution

IAN McMILLAN
Leader Staff

The only thing reprehensible the accused gunman who walked through Concordia University, shooting two innocent victims and killing three professors did was not get the proper permit.

Sounds ridiculous doesn't it? But until the accused is charged, tried and convicted that is the only thing anyone can say he did wrong. Something about that is frightening.

Corporal Robert Poti, a police spokesman for the Surete du Quebec, said the police acted beyond reproach and in strict accordance with the existing gun law. Yet senior administrators at Concordia University and leaders of its faculty association both asked Quebec Provincial Police to deny the accused a permit to transport his gun. He had a permit to have the gun in his house but wanted to transport it to a gun club. The application was delayed after various members of the university claimed the accused had threatened them.

Nevertheless his wife was given two such permits and those guns were used in the killing spree.

According Poti no one made a formal complaint that the gun owner was engaging in criminal activity so there was no reason to consider suspending the man's permit for having a gun.

All this may have been avoided had the new gun laws, further restricting ownership of firearms, been in place. Unfortunately the laws are still on paper and won't be enforced until Jan. 1, 1993. But even if they were law tragedies like this could still occur because as long as there are guns there will always be killings.

The age old argument that people kill people, not guns will always be used by gun advocates. To a certain extent that's true because the human species is violent and even before guns were invented we killed one another. Nevertheless, since guns were introduced to our society killing has become a lot easier and more efficient. There can be no denying that guns help kill and that part of the equation must be eliminated.

If a total ban on firearms was put into effect the Montreal Massacre might have been avoided and so too would this latest killing rampage at Concordia University. Justice Minister Kim Campbell should be commended on her improvements on gun control laws in this country. It's too bad it took the death of 14 students to change the outdated and dangerous law. Until there is a total and complete ban on guns nobody will be safe and the tragic litany of firearm deaths will continue to occur.

TOWN LEAGUE HOCKEY
REGISTRATION AT
CHARLIE'S SPORT SHOP
first 80 players only

IAN'S POOL SUPPLIES
AQUA CHEMICALS
1 Mile west of Morrisburg
Muttonville Road
Mon-Fri. Open at Noon
Saturday 8 a.m. - 5 p.m.
543-3231

ERIC CURRIER ELECTRICAL
COMMERCIAL & RESIDENTIAL
ELECTRIC HEATING
Phone 652-4868
Saver Road
IROQUOIS, ONTARIO

CHRISTMAS is coming . . .
Get all your gifts at a discount and make money, too.
Sell Avon to your friends and family or in your neighbourhood. Start for free until September 14.
Call
Hilda Casselman,
543-2329

JIM'S DRIVING SCHOOL
PRIVATE LESSONS
O.S.L. APPROVED
INS. REDUCTIONS UP TO 40%
INCOME TAX DEDUCTIBLE
PHONE 535-2517 OR 535-2193

ROBERT JORDAN CONSTRUCTION



• Custom Homes
• Renovations & Home Improvements
• Ontario New Home Warranty Program
• Accepted by Ontario Hydro Enermark Program
MORRISBURG, ONT. Tel: 543-3563
"QUALITY HOME BUILDERS"

BARRY H. BLAKELY
Chartered Accountant
MORRISBURG VILLAGE PLAZA
MORRISBURG, ONTARIO K0C 1X0
TEL: (613) 543-3715
FAX: (613) 543-4518
RES: (613) 933-2483

GUY FUELS LTD.
Distributors of Petroleum Products
Heating & Cooling • Sales & Installation
2% Cash Discounts • Budget Plans
Parts Plans • 24 Hr. Burner Service
Save $$$$ on your Hydro Bill!
Switch to SAFE, CLEAN, OIL HEAT
Call now for your new HIGH EFFICIENT
OIL FURNACE
Ask for Wayne or Chris
774-2655 WINCHESTER
543-4397 MORRISBURG

CARMAN REFINISHERS
UPHOLSTERING



FURNITURE FOR SALE
IROQUOIS
652-2011

SD&G NEWS UPDATE '92
Actualitiés '92 dans SD&G

ÉCOLE T.R. LEGER SCHOOL
ALTERNATIVE STUDIES
ÉTUDES ALTERNATIVES
119 FOURTH STREET EAST
CORNWALL, ONT. K6H 6S5

The Alternative School is offering Access to Education For All Adults
Make 1992 your Year for Education
COMPUTER STUDIES
at the ALTERNATIVE SCHOOL, MORRISBURG
(Second Street, Morrisburg)

COMPUTER COURSES

1. Intro to Computers
A basic intro to computer technology, making software decisions, shareware, and a quick look at Word Perfect and Lotus. 20 hours – $75.
DAY – Mon./Wed. – Sept. 14 - Oct. 7
EVENING – Mon./Wed. – Sept. 14 - Oct. 7

2. Intro Word Perfect 5.1
Prepare all forms of letters, reports or manuscripts using Word Perfect. Set margins, work with tabs, and search, block and edit text. 20 hours – $75.
DAY – Mon./Wed. – Oct. 14 - Nov. 9
EVENING – Mon./Wed. – Oct. 12 - Nov. 4

3. Intermediate Word Perfect
Review intro skills. Begin merging and sorting. Learn how to work with columns and tables and how to enhance text. Begin macros and graphics. 20 hours – $75.
DAY – Mon./Wed. – Nov. 1 - Dec. 7
EVENING – Mon./Wed. – Nov. 9 - Dec. 2

4. Intro Spreadsheets
Learn the basics of Lotus 1-2-3. You create and work with 35 business oriented spreadsheets. 20 hours – $75.
DAY – Tues./Thurs. – Oct. 13 - Nov. 5
EVENING – Tues./Thurs. – Oct. 13 - Nov. 5

5. DOS
Learn DOS commands, hard disk management, directories, batch files, file erasures, and viruses. Use DOS 5.0. 20 hours – $75.
EVENING – Tues./Thurs. – Nov. 10 - Dec. 3

6. Desktop Publishing Level 1
Learn the basics of desktop publishing using the "Publish It" program. Create reports, newsletters, flyers, and brochures. 10 hours – $50.
SATURDAY – Oct. 31 and Nov. 7

7. Desktop Publishing Level 2
Give your projects a professional look. Learn the tools, tricks and terms of the trade. 10 hours – $50 or both desktop levels for $75.
SATURDAY – Nov. 21 and 28

8. Viruses
Discovering, spreading, damage caused, and destroying of viruses. See simulated viruses and their effects. Learn to use the latest in virus protection software – McAffee's Viruscan System and take home a copy. Learn how to update virus protection as new strains are discovered. 5 hours – $25.
SATURDAY – Sept. 26

DAY COURSES – 9:00 to 11:30
EVENING COURSES – 6:30 to 9:00
SATURDAY COURSES – 10:00 to 3:00
To register, contact Sandra Magee at 543-2374 or 543-3242
GST will be added to all course fees
Course fees must be paid one week before course begins

Chairman of the Board
Cindy Martin-Hrycak
Presidente du conseil
Chairman, FLS
Daniel Morin
President, SLF
SEEKING EXCELLENCE THROUGH EDUCATION
L'EDUCATION, LAVOIE DE L'EXCELLANCE
Director of Education
James W. Dilamarter
Le directeur de l'education

WHO'S WHO IN PRESCOTT

Presenting interesting facts about the achievements of leading businesses in the area

These businesses are carefully chosen and must meet high standards to qualify for these reviews

Feature copy appearing in this review cannot be reproduced in whole or part without written permission from the writers

by TOM GLENFIELD and GARRY BURNS

GRANT BROWN FUNERAL HOME & MacDONALD CHAPEL

A TRUSTED NAME IN ETHICAL FUNERAL SERVICES

GRANT BROWN FUNERAL HOME & MacDONALD CHAPEL
416 DIBBLE STREET, WEST, PRESCOTT 925-4901

GRANT BROWN FUNERAL HOME & PURCELL CHAPEL
CENTRE ST., SPENCERVILLE 658-2662

GRANT BROWN FUNERAL HOME & ROLSTON CHAPEL
805 PRESCOTT ST., KEMPTVILLE 258-2435

As far back as man has made records, he has responded to death in his society with social support and ritual, body preparation, a procession and disposal. Funeral service today has evolved considerably and still provides the living with an opportunity to share the loss, express feelings, mourn and begin the bereavement process.

Professional funeral services provided by firms such as **GRANT BROWN'S** have been designed to help the survivors to overcome their grief through personal counselling and booklets of information.

Their directors can also aid you in making preparations for your own funeral in advance of the need. This affords an opportunity to make your wishes known concerning your preferred arrangements such as casket choice, type of burial and religious service if any, with a copy of such documents kept by you and them. By pre-planning in this way, you can relieve your family from undue burden and difficult decision-making that an at-need arrangement may incur.

Pre-payment of the service will set aside the funds in trust, payable when the need arises. It is protected by law and can earn a good rate of interest.

The funeral directors of today are members of the public health team with a service as not only professional embalmers for health reasons, but also as unbiased counsellors. They are most informative without being overly condescending about the value of their funeral service. Most importantly, the funeral director can help to overcome the psychological changes or imbalances that occur after the loss of a loved one.

When making life plans and responsible commitments, consider the merits of funeral pre-arrangement and consult the staff at the above locations for a no-obligation consultation.

NATIONAL RADIATOR

A BUSINESS THAT HELPS YOUR VEHICLE KEEP IT'S COOL

[New Location] Edward St., N., Box 429,
Domville, Ontario N0E 1T0 925-5171

Your car's cooling system plays an important role in keeping the engine from overheating. Combustion temperatures inside the cylinders [where combustion occurs] can exceed 1,093 degrees celsius. Without an adequate cooling system, the engine would quickly weld itself together into an unmoving piece of junk. At **NATIONAL RADIATOR** the people are adept at knowing the cooling system inside and out. They advise you on what might need replacing at time of maintenance checks, but are not pushy about sales. It's just common sense to rely on a specialty firm that can eliminate problems with your vehicle that could later occur on the road.

Very few people realize that the radiator cooling system is the heart of your car's engine and transmission, and if not serviced annually, can cost you a lot more in the long run due to expensive engine and transmission repairs. If your vehicle has not been serviced in the past year, you should stop into **NATIONAL RADIATOR** and have the cooling system flushed and new antifreeze installed.

NATIONAL RADIATOR is an international company selling radiators in Canada and the U.S.A. This local company continues to progress and prosper through the efforts of owner **DAVE MARSHALL.**

NATIONAL RADIATOR service cooling systems for a living and stand on their reputation - never sacrificing the quality work they are known for over the years.

NATIONAL RADIATOR specializes in cooling system flushing, sales, repairs and replacement of radiator cores, heaters and hoses as well as gas tank repairs.

If you are searching for a reliable place that offers the finest in radiator repairs and service, you don't have to look any further than this area's outstanding specialist in that field, **NATIONAL RADIATOR.**

PRESCOTT GLASS & HOME RENOVATION CENTRE

A NAME RECOGNIZED FOR QUALITY PRODUCTS AND SERVICE

HWY. 2 EAST, PRESCOTT [WEXFORD] 925-2806

You don't have to build a solar home to have a house that is energy-efficient. There are a variety of building products on the market today that can make your home less expensive to heat and cool. As an energy-conscious homeowner, you're likely to have already invested in insulation and storm doors. But, you may not realize that windows can be the single largest cause of energy loss in the Canadian home!

If your windows are, indeed, the culprit you should consider replacing them with new thermally efficient windows.

PRESCOTT GLASS & HOME RENOVATION CENTRE features Thermo panes, and plexiglass-lexan, glass replacement, table tops, mirrors, Pine or Cedar casement, and awning windows, patio doors, Oak railings, kitchen cabinets and specialty molding and trim.

Regardless of slumps in the economy, many people are realizing the advantages of remodelling their kitchens and bathrooms. As two of the most readily used rooms in a house, homeowners are appreciating the added value to their property that a new kitchen can provide. They also know that such an addition makes selling a home much easier, even in poor economic times.

A new kitchen designed and installed by the trained staff at **PRESCOTT GLASS & HOME RENOVATION CENTRE** will afford a more efficient layout with emphasis on maximum storage or work space, while placing important elements in proper locations to allow quicker food preparation, cooking and clean-up. **PRESCOTT GLASS & HOME RENOVATION CENTRE** has been at the same location for 10 years. No matter what your present decor scheme involves, owner **ANNA MASON** and her assistants will co-ordinate with your existing tastes, allowing you to combine various styles, finishes and colours.

When you are contemplating your needs concerning new doors, replacement windows or kitchens for your home, cottage or chalet, visit **PRESCOTT GLASS & HOME RENOVATION CENTRE** first and see how they too can fit into your plans.

CHICKEN & SEAFOOD

Dixie Lee

A FAVOURITE DINING PLACE IN THE AREA

102 CENTRE, PRESCOTT 925-5133

There is a great frontier of restaurants out there, and being a restaurant explorer has its occasional rewards. Such was the case on a recent visit to **DIXIE LEE CHICKEN & SEAFOOD** in **Prescott.**

We have seen **DIXIE LEE CHICKEN & SEAFOOD** gain an excellent reputation right across Ontario as well as locally for superb food and preferred customer service. Whether it's lunch, dinner or a snack **DIXIE LEE CHICKEN & SEAFOOD** have got it and it tastes great.

DIXIE CHICKEN & SEAFOOD is an all Canadian company widely recognized for its superb chicken, seafood, chickenburgers, fishburgers and **DIXIE CHICKEN NUGGETS.** All salads are homemade fresh on the premises every day. They also cater to Parties, Weddings, Church Suppers, Sports Events, etc.

You can phone ahead for fast take-out or eat-in. Whichever way you choose, you are sure of the same great quality.

The **Prescott** location is franchise owned locally by **DORENDA DOREY** who took over this location in March 1992.

This restaurant can cater to a party for friends, family or business associates and will honour your occasion as if it were their own.

Each of their locations offer a congenial, relaxed atmosphere whether you're stopping in with the kids for a quick lunch, or a slow, relaxed dinner. They continue to offer you a formula that really works - good food, good atmosphere, good prices - served by a friendly, courteous staff that care.

The people in this region can be proud of this restaurant which, in my estimation, must be greatly appreciated by visitors as well as local people of the area.

The next time you decide to dine out and are searching for a positive experience, remember **DIXIE LEE CHICKEN & SEAFOOD** in **Prescott.**

SPORTS UNLIMITED

539 ST. LAWRENCE STREET, WINCHESTER 774-3346
135 PRESCOTT STREET, KEMPTVILLE 258-5982
EDWARD STREET, PRESCOTT 925-4556

Whether you are already quite active or perhaps just beginning to participate in sports of one kind or another as a means of shaping up, your first step would be to decide what type of sport interests you most. You are most ultimately responsible for the level of performance that is provided; however utilizing the highest quality equipment designed for that specific sport can indeed make it more enjoyable and often will increase performance levels.

The difference between department stores and specialists like **SPORTS UNLIMITED** lies not only in the product range or variety and quality, but also in customer service. The people at **SPORTS UNLIMITED** deal every day with dedicated sport enthusiasts and novices alike, and therefore can cater to your needs on either basis by matching equipment suited to your ability and budget.

The feature racquets for all sports, golf equipment, shoes, bikes by **RALEIGH, NORCO, RENEGADE,** volleyball sets, croquet sets, horseshoes, ski bobs, ski tubes, baseball equipment, replica jerseys, hats and sweaters, hockey equipment, cross country and downhill skis and much more.

SPORTS UNLIMITED opened in **Winchester** in 1973 then opened in **Kemptville** in 1978 and opened their third location in **Prescott** on December 14, 1985. The owners are **RON** and **DENNY CASSELMAN, REX WHITTEKER** and **STEVE MORROW. DON FRANCIS** manages the **Prescott** store.

The staff has looked after customers' present requirements as well as ideals for future needs. They have always taken adequate time in order to keep each customer satisfied.

SPORTS UNLIMITED is a team supply specialist and can accommodate your team's needs by offering an almost unlimited combination of styles, sizes and colours in uniforms and sportswear.

When you feel that new sports equipment is needed by yourself or maybe you are thinking about a gift for family or a friend, look to the experienced staff at **SPORTS UNLIMITED** for helpful assistance and top quality products.

BRADEN FORD PRESCOTT

WHERE PEOPLE FROM THE AREA CAN DEAL WITH CONFIDENCE

220 CHURCHILL 925-4201

If you asked a wide variety of people about the reasons why they would purchase their vehicle from one dealer over another, the answers would likely be quite similar. Most people want a dealership that can provide a vehicle that suits their lifestyle, in their preferred colour, and in a negotiable price range. The consumer also wants informative answers to some questions they may have, and automotive serivce that is done right the first time. The people at **BRADEN FORD PRESCOTT** are priding themselves on catering to these important factors so that they will be the only dealership you'll ever need to visit.

This firm has been offering helpful sales advice and friendly service since opening in Prescott in September 1985, and is managed by people who realize that a satisfied customer is their best asset.

Bob Edgley, General Manager and his staff will take ample time to see that you get what you came for whether it be a new or used car, light truck, van or repairs and maintenance for your present vehicle.

The lot displays a variety of automobiles from **FORD,** a respected manufacturer known for producing high quality vehicles. You have the choice of either purchasing their new and pre-owned vehicles outright or taking advantage of the leasing services provided.

Their fully stocked parts department carries a large inventory of genuine replacement parts, and complete mechanical repairs can be completed professionally by their qualified service technicians.

If anything in the way of vehicle purchases, leasing or repairs is in your plans for the near future, save time and money by making **BRADEN FORD PRESCOTT** your first choice.

RON FADER FURNITURE LIMITED

OFFER SELECTION, SERVICE AND SOUND ADVICE
IROQUOIS SHOPPING CENTRE
652-4577

For any of our readers who are deciding to decorate a room, furnish or renovate your home stop into **RON FADER FURNITURE LTD.**

Since 1972 **FADER'S** has been recognized as **THE STORE** in **Iroquois** with pleasant atmosphere, where people shop comfortably at ease and confident, through the guidance of **RON** and **JOYCE FADER,** owners.

Furnishing your very first home or apartment is a joyous experience at **RON FADER FURNITURE LTD.** who has designs from Canada's leading manufacturers and are displayed in breathtaking array ... to help you solve your decorating problems ... affordably. And whether you choose a roomful or a single piece, you can count on their quality for a lifetime of value.

They have achieved an enviable reputation for offering outstanding quality, selection and unmatched savings ... plus service and satisfaction that's second to none.

They take great pride in their helpful, friendly sales staff. **RON FADER FURNITURE LTD.** is dedicated to quality furnishings that reflect your taste and lifestyle.

Drop into their showroom and see for yourself, what your friends and neighbors have already discovered.

RON FADER FURNITURE LTD. was founded with the idea and knowledge that people have always appreciated great value for their money. The quality products at this store are exceptional values, that will last for years.

You will find the people at this store are there to provide very informative help regarding the various furniture pieces, where the obvious choice is yours. This store is for particular people who appreciate quality, excelled design, superb craftmanship and is highly recommended to our readers.

FLOWER WORLD florist & gifts

EXPRESSING YOUR FEELINGS LOUDER THAN WORDS

202 KING ST. W., PRESCOTT
925-5005

Flowers, with their living colour and unparalleled natural beauty have the unique characteristic of a very strong presence combined with a fragile existence. Perhaps the fact that our own human feelings also have this characteristic is what has allowed flowers to be the ultimate expression and reflection of an individual's joy, gratitude, sorrow and love.

For those who choose their flowers as carefully as they choose their words, **FLOWER WORLD** would be an excellent consideration. In a relaxing and casual atmosphere, a more than adequate variety of fresh and healthy seasonal plant stock is displayed for your inspection.

For many years **FLOWER WORLD** has enjoyed a reputation throughout the area, as the staff seems to have the natural ability and experience to suggest an appropriate selection suitable to the occasion and feelings you wish to convey. They have designers on staff who show a high degree of proficiency in their trade by creating stunning and lasting arrangements with a fitting balance of colour and shape contrast and definition.

FLOWER WORLD opened on Nov. 1, 1986 and is owned and operated by **BARBARA GILMOUR** and **CAROL WORKMAN.**

Whether the need dictates arrangements for a wedding, a tribute such as a funeral, anniversaries, banquets or holiday, make your choice from the selection of fresh, silk and dried floral designs available at **FLOWER WORLD.** You can also find varieties of fresh cut flowers, some tropicals, potted plants, cacti, as well as allied goods like planters, vases, balloon bouquets, etc. This firm's affiliation with **TELEFLORA,** and **A.F.S.** allows them to deliver or wire flowers across town or to most countries around the world.

When you realize the value of offering a living gift, the selection, helpful advice and value will bring you back to **FLOWER WORLD.**

BECK'S CONSTRUCTION CO. LTD.

PROVIDES EXPERIENCED SERVICES TO THE AREA

284 Wood W. 925-4764

BECK'S CONSTRUCTION CO., LTD. was founded in 1955 and is locally owned by **JOHN BECK** and his son **KEN.**

They specialize in excavating, landscaping, basement digging, haulage, top soil, sand, gravel, rock, bulldozing, septic tank and bed installations, septic tank pumping and snow plowing.

So you need someone to haul topsoil from a lot to your new home's yard or need excavating done on a building site, but you can't choose between the many companies operating in the area. How do you make the choice? What you should look for in an excavating firm is a company with a few years under their belt to show that they are earning a good reputation. They should also have modern equipment that is well maintained so that down-time doesn't interfere with your schedule. They should be big enough to handle your requirements without sub-contracting to other firms, yet small enough to treat you as a valued customer, while also maintaining reasonable rates. If earth moving, excavating, septic tanks, haulage, etc. is needed by you or your company in the near future, consult the people at **BECK'S CONSTRUCTION CO. LTD.** first, as we feel that they have striven over the past years to fulfill the aforementioned criteria.

When we compare the homes of a few years ago, which were without running water, bath or adequate sewage disposal and then look at the average home today, we can readily see the concerns such as **BECK'S** are playing an important part in our continued health as well as our comfort.

They are very knowledgeable about the sanitary requirements in the different townships and provides excellent service in septic tanks, expertly installed and serviced.

For an accurate estimate of any excavating affiliated services, see the dedicated people at **BECK'S CONSTRUCTION CO. LTD.**

KNAPP'S YAMAHA LTD.

RR #2, Prescott • 925-5149
(NORTH OF EDWARD STREET)

FOR THOSE WHO WANT MORE

RR 2, PRESCOTT [North of Edward Street] 925-5149

KNAPP'S YAMAHA LTD. opened for business in 1972 and is locally owned by **RON** and **TERRY KNAPP.**

As with automobiles, today's motorcycle manufacturers are leaning toward high tech models with clean aerodynamics to decrease wind resistance and highly efficient motors to boost power output without losing economy. Some of the more recent advancements in motorcycle technology are anti-dive front forks and gas charging in the shock absorber for a smoother, more responsive ride, as well as multi-valve cylinders for more efficient fuel consumption and better acceleration. Through the use of finely detailed fairings [windscreen], body and tailsection, the new race style or superbikes blend a perfect balance of road-hugging and wind-cheating aerodynamics. **KNAPP'S YAMAHA LTD.** provides a wide range of **YAMAHA** superbikes, custom, touring, and enduro[off-on road] bikes as well as 4 wheeled all-terrain vehicles and water vehicles to suit the most discriminating rider. They also carry a full line of durable outdoor equipment such as lawnmowers, generators, rototillers, chain saws, snowthrowers, outboard motors, and snowmobiles.

KNAPP'S YAMAHA LTD. is the largest **NOMA** dealer in Canada. They service what they sell to keep that machine in top running order as well as providing maintenance service and repairs to most makes and models of motorcycles, outdoor equipment and small engines. You can obtain genuine replacement parts, tires, cables, and also do-it-yourself supplies like chain lubricants.

The atmosphere is very relaxed with no hard-sell sales people, and the staff do know the motorcycle business and the advantages and specifications of the many products they sell. Because of this type of treatment, **KNAPP'S YAMAHA** has become the dealer where customers come back again and are pleased to refer their friends.

CENTRE TOWN DRY CLEANERS

THE PEOPLE WHO CARE ABOUT THE CLOTHES YOU WEAR

CENTRE & HENRY STREET 925-2647

Dry cleaning is a process most vital to the proper care of many of your garments. The dry cleaning process was discovered in 1849 by M. Jolly-Bellin of Paris, France and since then, the dry cleaning industry has grown tremendously with companies offering more article cleaning services by the decade.

Fast and competent servicing is what we try to obtain from a dry cleaner and is taken for granted until something goes wrong. Since stains in general are the cause of the most consumer complaints about dry cleaning firms, it is important to deal with a firm with a good reputation. We noted that the staff at **CENTRE TOWN DRY CLEANERS** are knowledgeable about fabrics, fabric care labels, incompatible trims with the rest of the garment, with particular care to 100% cotton, linen, silks and stains that need attention.

CENTRE TOWN DRY CLEANERS are also specialists in cleaning and rejuvenating your valuable suedes, leather and sheepskin apparel. Their careful cleaning helps to extend the life of the garment and brighten colours. In addition, lost natural oils are replenished.

Additional services include showerproofing which helps prevent suedes from water spotting in light rain, alterations to shorten or lengthen coats, sleeves and pants, re-dying to cover major scuffs, stains, worn and faded areas. They also have a full laundromat service.

This local business if owned by **BOB NIXON.**

This business gives the definite impression that they want their customers to get the most wear from their clothes and with the replacement cost of clothing going up all the time, this is greatly appreciated.

We are pleased to tell you about **CENTRE TOWN DRY CLEANERS** where the difference in cleaning is obvious to all customers who keep coming back again and again.

Splash Well Drilling

THE CLEAR CHOICE

RR 3, PRESCOTT 925-4885

A good water supply will top your list of priorities if you don't live in an area that supplies city water to its customers. Presently, safe water is a major concern as good water is essential to one's health.

A well may be dug, bored, drilled or driven, depending on the geology of the area and the depth at which the water-bearing formation is found. As part of the construction, all or part of the well is cased. This involves lining the sides of the well with a material that will prevent the open hole from collapsing and prevent surface water from moving into the well. Following completion the well will be capped in a secure manner.

Digging a well was the usual method of construction before the development of motor-driven boring or drilling machines. Dug wells are used in areas where a dependable supply of ground water exists at shallow depths. Because dug wells usually penetrate the water-bearing formation for a short distance many of them dry up when the watertable drops. As a result, many old dug wells are being replaced by deeper more reliable drilled and bored wells.

SPLASH WELL DRILLING is a specialist in **HAMMER DRILL** well drilling. This local company is owned and operated by **TODD** and **CARL FERGUSON.**

Water demands for a summer cottage will differ from that of a fully equipped family farm home or a single family country home. Water requirements have increased considerably in the modern household and farm. Automatic clothes and dishwashers and automated farm equipment increase demand.

A proper well - passed by the Ontario Ministry of the Environment is a most valuable asset - a must - for the consumer when a new water supply is necessary.

SPLASH WELL DRILLING is licensed by the Ministry of Environment.

Need a well or pump? Call the above phone number.

ihm Irving H. Miller Ltd. REAL ESTATE INSURANCE

PUTTING THE "REAL" BACK INTO REALTY SERVICES

267 KING ST. W., PRESCOTT 925-4238
BRIDGE ST., CARDINAL 657-3205
SHOPPING PLAZA, IROQUOIS 652-4567

If the premise of spending evenings circling ads or occupying weekends with a journey from open house to open house isn't appealing or feasible, then considering a good realtor is a worthwhile pursuit. The experienced representatives at **IRVING H. MILLER LTD.** can compile a detailed list of the pertinent requirements that you desire and then access the necessary resources and listings to find what you need. They will consider you preferred area, architectural style, size and price.

Regardless of the transaction, whether it be the marketing or acquisition of a property, locating the appropriate realtor can be a difficult and even an unpleasant experience.

IRVING H. MILLER LTD. has built an atmosphere of trust with residents in Prescott, Cardinal, Iroquois and area. Owner, **LORNE DURANT** and his staff have had the benefit of daily contact with the market, whether it be a seller's market, buyer's market or recession market. They have the resources and knowledge to help you obtain or sell a residential or commercial property, condominium, acreage, or farm. Expert evaluations provided by them will ensure that fair market value is not compromised.

The people at **IRVING H. MILLER LTD.** can appreciate how exciting and also how important a new home purchase can be, realizing that this is one of the largest investments you will ever undertake. Their role is to take the worry out of the transaction and help to make it as beneficial for you as possible.

IRVING H. MILLER LTD. also specializes in all forms of insurance life, home, business, farm, car etc.

If you are less interested in free trips and special promotions, and more interested in what a realtor can realistically do for you, contact one of the representatives at **IRVING H. MILLER LTD.** for a consultation.

LLOYD'S BAIT & TACKLE

THE FISHERMEN'S FIRST CHOICE

RR 4, PRESCOTT 925-5398

For years, fishing was thought of as a sport which involved patience and a whole lot of luck. Scientific data now confirms the fact that angling depends a great deal on strategy, knowledge and the new technology. Such technology can be as simple as lighter lines with the same strength as the thicker lines of yesteryear, and carry on to innovative electronic products such as depth finders.

The new products now available on the market can not only make your fishing trip more convenient, but also a whole lot more successful in terms of catches.

The people at **LLOYD'S BAIT & TACKLE** specialize in offering dedicated sportsmen and the vacation fishermen alike with a vast array of quality tackle and allied accessories. Since opening, **LLOYD'S BAIT & TACKLE** have kept up to date on the new advancements, while also gaining some insight when talking to the many regular patrons who stop in.

LLOYD'S BAIT & TACKLE can provide a type of fishing rod to specifically suit your application, as well as dependable reels, rods, recognized artificial bait such as lures, accessories like line, knives, tackle boxes, etc., and live bait including worms, minnows, crayfish and leeches. **LLOYD'S** also sells quality crossbows, compound bows, arrows and accessories.

Local owner **LLOYD TRAVIS** opened his business 5 years ago.

Because of his type of regular clientele, he can also tell you of where fish are being caught, the bait style, and method in which they were caught. With respect to fishing poles computer aided design and the use of revolutionary materials such as graphite composites, has enabled manufacturers to produce a pole for specific uses and with the utmost in sensitivity, durability and casting ability.

If you are a diehard fisherman or an interested novice, save yourself time by stopping in at **LLOYD'S BAIT & TACKLE.**

B.W. FREER ELECTRICAL

BE SAFE

A NAME ASSOCIATED WITH ELECTRICAL EFFICIENCY

240 CHURCHILL RD., PRESCOTT 925-5866, 925-3514

Most people do not care about how electrical systems work. As long as the light goes on when they flip the switch, they are happy. But there may be a potential for danger in some of the electrical circuits that were installed in older buildings years ago.

The safe and efficient use of electricity in the home starts with a carefully planned electrical wiring system.

B.W. FREER ELECTRICAL will help you plan the wiring for an upgrade to your electrical system, for a renovation to your house, and even for a new house.

Keep in mind your present lifestyle and the future possibility of acquiring more appliances or such luxury items as saunas and hot tubs. Plan for a sufficient number of branch circuits for lights, appliances, and heating equipment to operate at full efficiency without excessive voltage drop. Outlets for room lighting should be strategically placed to offer a wide variety of lighting arrangements.

Make sure you have enough of the right type of outlets in the living areas, kitchen, laundry, garage and home workshop. Outdoor outlets should be weatherproof for safety.

You may notice, especially in older homes, the tangle of extension cords and the frequent need to replace fuses or reset circuit breakers. These are warnings that the electrical system can no longer cope with the demands of modern living and should be upgraded by a qualified electrical contractor like **B.W. FREER ELECTRICAL.**

The owner **WAYNE FREER** has years of experience in electrical contracting and specializes in residential, commercial and industrial.

When reviewing leading businesses, we are proud to recommend **B.W. FREER ELECTRICAL,** a business where pride in workmanship is always evident.

Grenville Snowmobile & Garden Equipment

ski-doo snowmobiles

CELEBRATING 20 YEARS OF SUCCESSFULL BUSINESS

RR 2, PRESCOTT 925-4477
[3rd Concession at Maynard]

When you visit **GRENVILLE SNOWMOBILE & GARDEN EQUIPMENT** to inspect their product line, you will find a very casual approach. They are not pushy about sales, but provide competent assistance when you need it.

The specialty of this firm is providing sales, parts and repair services for Roper, Wheel Horse, Jacobsen, Ariens and Honda lawn and garden equipment.

The people at **GRENVILLE SNOWMOBILE & GARDEN EQUIPMENT** begin an account of engine maintenance by cleaning, checking the magneto and engine mounting bolts, providing oil changes as well as necessary operations such as points, condenser, cable or spark plug replacement. They can track down the vibration caused by something coming loose or noise from something that is already loose. Many outdoor equipment owners encounter a problem of the engine not starting at all, kicking back while starting, excessive oil consumption, and can even have insufficient power as it often vibrates or overheats. At this point you can bring it to the people of **GRENVILLE SNOWMOBILE & GARDEN EQUIPMENT** for repairs or can even buy a new unit.

In season, the store features a variety of Ski-doo snowmobiles, clothing, helmets and accessories.

This fine business is under the amiable management of owner **PEGGY TETREAULT.**

Just like most other mechanical devices, snowmobiles have advanced over the last few years to be more durable and driveable. Not only are today's units built to last longer with the need for less maintenance, but innovative systems such as independent strut type front suspensions and improved rear suspensions make them ride more comfortably and handle more responsively. Improved engine designs also make a modern snowmobile not only accelerate smoother and quicker, but operate more economically.

We suggest you stop in at **GRENVILLE SNOWMOBILE & GARDEN EQUIPMENT** and you will agree, their wide selection, prices and years of experience warrant your inspection and our recommendation.

Kilger throws hat in ring for next election

C. THOMPSON
Leader Staff

CORNWALL—Stormont Dundas Liberal MP Bob Kilger intends to throw his hat into the ring for the next federal election.

"I have every intention of running again," he said last Friday. "I'm hopeful I'll be in the next term, and if so, I look forward to sitting on the other side of the House."

"I'd like to set the agenda as opposed to reacting to it, and thus get a fairer government to Canadians."

Kilger stated he has enjoyed his first term of office. "I found it most satisfying and challenging, no different than any other member of parliament. But I would have welcomed the opportunity to alleviate the hardships of constituents," he added referring to the current economic difficulties.

"I hope to recommit my energies and with the added experience believe this would be an asset," he said.

As yet, no competitors for the position have arisen from within the local Liberal ranks. "I'm not aware of anyone contesting at this time, but there's always a possibility it will be contested."

Kilger explained he was preoccupied first with filling his duties as a sitting member, and that he was "prepared to contest the nomination if necessary."

Before a nomination meeting date is set, a process must be followed .

The local riding association has to meet menbership and financial criteria, before requesting a date of the Liberal Party Canada (Ontario Branch). The association must have a membership of 500 and quarterly dues for administration must be paid up.

Currently, membership stands at about 450. When both criteria are met, the local association proposes a date to the provincial body, who designates returning officers. The local association is not allowed to officiate nomination meetings.

Kilger said he hoped the association would be able to request a date by their next executive meeting, The meeting is tentatively set for September 8 or 9 in Cornwall.

The well-known MP and Cornwall businessman was first elected to the House of Commons in the 1988 general election, defeating Conservative candidate Eric Cameron by a majority of 7,126.

Kilger's present responsibilities include critic for Fitness and Amateur Sport; Associate critic for Consumer and Corporate Affairs, member of Legislative Committee H, and vice-chairman of the Sub-Committee on Fitness and Amateur Sport.

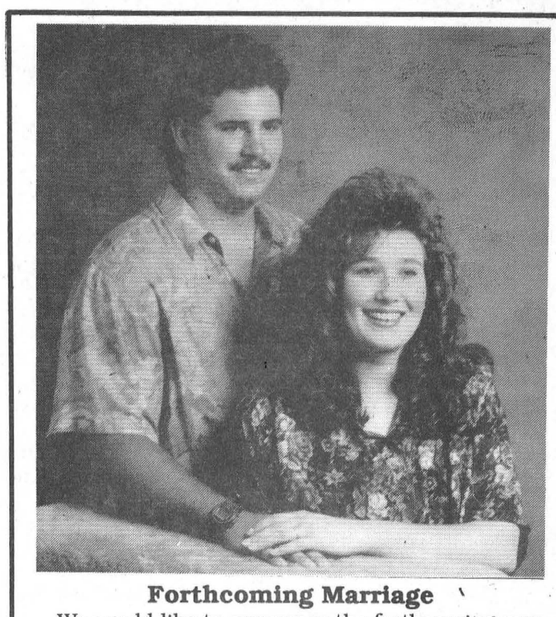

Forthcoming Marriage

We would like to announce the forthcoming marriage of Shelley Lynn Holmes to Edward Jason Montroy on Saturday, September 12th at the Iroquois United Church. Shelley is the daughter of Sheila Holmes and the late Allen Holmes of Iroquois. Edward is the son of Mr. and Mrs. Raymond Montroy of Riverside.

Upper Canada Road To be improved

C. THOMPSON
Leader Staff

MORRISBURG—Within the next couple of years, a section of the Upper Canada Road at the Highway 401 interchange is slated for a major overhaul.

The Ministry of Transportation has determined that the section under the St. Lawrence Parks Commission's jurisdiction including a bridge and 1.5 kilometers of pavement is deteriorating and needs restoration. Also, the Highway 401 interchange is an essential link between traffic and Commission facilities.

The ministry estimates $750,000 of work is required to restore the bridge and road to provincial standards, and has completed design work and contract documents for the project.

Work could be split between 1992/93 and 1993/4, creating a total of 450 person weeks and ensuring safe travel. The Ministry of Tourism and Recreation has submitted an application to Jobs Ontario Capital for funding of this project.

Delegation warns Twp.

IAN McMILLAN
Leader Staff

OSNABRUCK – A delegation from Cornwall Township approached council Monday night to warn them of a potential hazard bordering their community.

A hazardous waste disposal site has been given approval by Cornwall council. It's to become a transfer site for hazardous waste in the near future.

Although the site will be required to meet Ministry of Natural Resources standards, a lawyer representing the group opposed to the site, said his questions weren't answered sufficiently.

"If this stuff leaches it's coming this way so you deserve to know about it," he said.

Already a petition with more than 1,700 signatures from people in both townships has been collected. It's not two weeks old yet.

"I think the people in your township should be concerned," said Jack St. Thomas, one of the concerned citizens.

Sandy Prieur, another person opposed to the site said the plant has been given a license to pick up waste for temporary storage.

"They have licenses for 51 classifications of chemicals," she said. "Seventeen different counties will have their hazardous waste sent to the site."

In case of an emergency there would be tremendous difficulty in containing any leaks the delegation warned.

The only fire department qualified to handle such an emergency would have to come from Toronto.

"If there was a spill or explosion and a cloud of chlorine gas escaped we were told that there would only be 10 minutes to evacuate the township," said St. Thomas. "I don't think in a rural community your lines of communication could be that fast."

But what upset the delegation the most was the lack of notification they were given about the hazardous waste site. They only heard about it through the grapevine and felt residents of Osnabruck Township, and council, deserved to know.

"It's only a temporary site but it has real potential to become a permanent site," said Prieur.

"We just felt your township deserved to know," she added.

Residents from Osnabruck in attendance showed concern and asked Reeve Gordon Ross who would be responsible if an accident happened.

"I would think Cornwall Township would be," he said.

After further questions Ross thanked the delegation for their information and told everyone council would discuss the issue and try to get some answers.

Shelley (nee Devaul) & Scott Webster

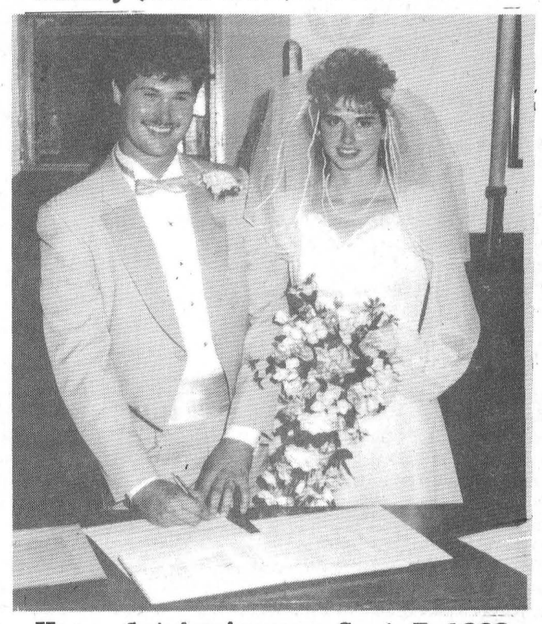

Happy 1st Anniversary Sept. 7, 1992
– Love, Mom & Dad

Thieves were hungry: hit Break-A-Way twice

MORRISBURG—Myron VanAllen's Break-A-Way Burgers and Fries business was broken into, not once over the past few days, but twice.

The first time was late Wednesday night, early Thursday morning.

According to Van Allen the culprit tore the screen to the window in the rear to gain access. Once inside, approximately $650 worth of frozen foods was taken.

The second time, was in the late hours of Sunday night, early Monday morning. Access was once again, gained through the screened window in the back.

This time, the cuprit escaped with a box of weiners and six cases of drinks, with an approximate value of $75.

According to Morrisburg police, there are no suspects as of yet.

VanAllen was quite angry over the whole ordeal.

"It's almost as if they're (the thieves) are doing it (stealing) to prove they can. It's not the fault of the police," he said. "We just don't have enough protection, and it's (crime) getting out of hand. We should be putting pressure on the government to do something about it."

Session draws residents Discuss drain proposals

IAN McMILLAN
Leader Staff

MATILDA – Residents and concerned citizens attended an information session Aug. 27 to learn more about the Henderson Branch of the Devlin Drain.

This was the first consideration meeting held on the drain which was estimated will cost $39,657 said the engineer in charge of the project John Stidwill.

"I can't guarantee that price," he told the assembly. "More often than not the price is lower than the estimated costs."

Between the 11 parties involved each will have to pay a share of the costs for the building of the drain. Stidwill didn't have the exact figures for each party but said they would be available at the next meeting.

"It's not a big project in terms of the number of people involved," said Matilda Clerk Bill Horner. "It is an awfully big drain though."

A few residents had questions for Mr. Stidwill but there were no objections to the project.

The next meeting of assessment has to be scheduled within 20 to 30 days but Horner assured everyone involved would be notified at least 10 days in advance.

In the meantime the Ministry of Natural Resources wants to check the drain to make sure everything is safe and that no wildlife will be adversely effected.

Given the delay plans to move ahead on the drain won't be completed until MNR is finished on Sept. 15. At that time if there aren't any problems the project can continue.

"If the Ministry of Natural Resources comes down with something we have to fix it before we can proceed," said Stidwill.

However he didn't expect MNR would find any problems and anticipated the project could continue without any trouble.

He said depending on how things went the assessment could be finished this fall with construction beginning in early '93.

HAPPY BIRTHDAY KRIS

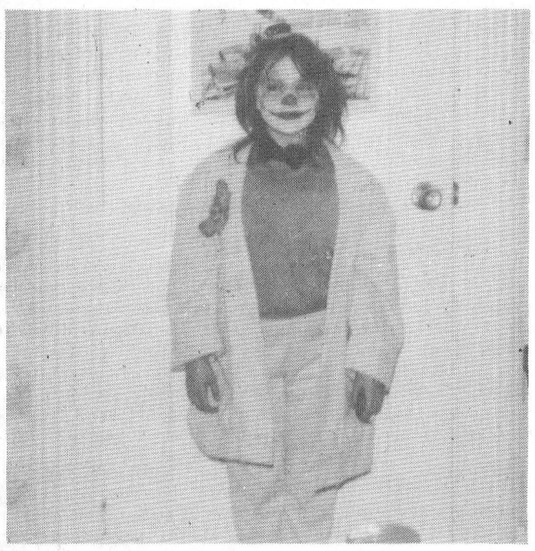

– Love Cyn

Happy 1st Anniversary Ken



– Love Tracey

Notman
MOTOR SALES LTD.
JOHN C. (JACK) NOTMAN
Highway #2 West
Morrisburg
K0C 1Y0
(613) 543-4416
"Any Make, Any Model, Any Year"

RON M. JASON, P. Eng., O.L.S., C.L.S. KENNETH J. KETCHUM, O.L.S.
Ron M. Jason Surveying Ltd.
ONTARIO AND CANADA LAND SURVEYORS
Suite 205, 197 Water Street West
Moran-Hooker Trade Centre
Prescott, Ontario K0E 1T0
Phone: (613) 925-0575
1-800-561-1905
Fax: (613) 925-0582
Consulting Offices at:
43 King St. W., Brockville
498-0485
2 Kenyon St., Alexandria
525-2309

MORRISBURG & DISTRICT
MINOR HOCKEY REGISTRATION
FRI., SEPT. 11 – 7-9 P.M.
SAT., SEPT. 12 – 1-4 P.M.
MORRISBURG ARENA LOBBY
FEES: PEANUT ___$100.
NOVICE ___$145.
ATOM ___$145.
PEEWEE ___$145.
BANTAM ___$165.
MIDGET ___$165.
GIRLS ___$145.
PLEASE BRING BIRTH CERTIFICATE AND HEALTH CARD NUMBER
ANYONE INTERESTED IN JUVENILE HOCKEY?
PLEASE REGISTER OR CALL
PHIL DILLABOUGH, REGISTRAR
AT 543-3446 AFTER 4 P.M.

MORRISBURG FIGURE SKATING CLUB
invites you to
REGISTER FOR THE 1992/1993 SEASON
FRIDAY, SEPTEMBER 11, 1992, FROM 7-9
SATURDAY, SEPTEMBER 12, 1992, 1-3
For further information please contact
Mrs. Brenda Lafortune at 543-3293
after 6 p.m.

para • med
HEALTH SERVICES
PARA MED HEALTH SERVICES
IS SEEKING
HOME SUPPORT WORKERS
IN THE MORRISBURG, RIVERSIDE HEIGHTS, AND IROQUOIS AREAS
IF YOU HAVE:
– WILLINGNESS TO HELP CLIENTS WITH
LIGHT HOUSEKEEPING
LAUNDRY
SHOPPING & MEAL PREPARATION
SOME PERSONAL CARE
Please Contact:
Donnalynne Clement
503 Main St. West
P.O. Box 640
Winchester, Ontario
774-5544
1-800-461-9916
Full Orientation & Competitive Wages Offered

Quilters Garden
South Mountain
FALL SALE 20% OFF
For The Month Of SEPTEMBER
Over 800 - 100% COTTON FABRICS
* Embroidery Floss
* Silk Ribbon Embroidery
* Brazilian Embroidery
* Cross Stitch
* Smocking
FULL RANGE OF CLASSES
HOURS:TUES.- SAT.10 am 5pm
Proprietor - Gail Brooks 989-2786

WINGS • WINGS • WINGS
EVERY TUESDAY & THURSDAY
5 P.M. – 10 P.M.
15 WINGS ONLY $1.50
MUSIC UNTIL MIDNIGHT
HAWAIIAN PARTY
9 P.M. – 1 A.M.
FRIDAY & SATURDAY
SEPTEMBER 4TH & 5TH
FREE LEIS WHILE SUPPLY LASTS
Lots More Prizes – Come On Over And Have Fun!
STUDIO 231
LOYALIST HOTEL
CORNER HWYS. 2 & 31, MORRISBURG
DISCO EVERY FRI. & SAT. 9 P.M. – 1 A.M.

The 19th Hole

Blackburn and Duvall Club Champs

After round two of the club championships, it was Barbara Blackburn and Kevin Duvall who claimed the respective hardware.

Blackburn posted a 90 Sunday after a first round 86 for a 176 total and the ladies club championship cup.

For the men, it was Kevin Duvall who claimed the trophy after a one-hole playoff with Tim Smith, but no scores were available.

Barb Sheridan and Kathy Alguire tied for second place in the A class round for the ladies with round scores of 89 and 96 for a 185 total.

In B class, the winner was Ricki Cottrill with a 192, and Dot MacDonald was second with a 198. Vicki Boivin took third place with a 199.

Brenda Stitt claimed the C class honors with a 214, followed by Sharon Breyer with a 224 and Linda Barclay with a 226.

Elsie Guindon topped the ladies of D flight with a 243, followed by Cathy Wells with a two-round score of 267.

Other men's winners were Ron Lapier for the low net of A class, Dan Rice for the B class low net and Tony Antoine for the C low net honors.

Senior member, Jack Newsom claimed both the low gross of B class and the Sr. title.

Best Ball scramble

Ladies night was played to a scramble format last Wednesday and the winners with a score of 31 were Nora Markell, Elaine Harward, Carole Davies and Sharon Breyer.

Donna Jeacle, Ricki Cottrill, Alice Mcnairn and Bonnie Veley were second with a 30.

McNairn tops men

Brian McNairn fired a 34 here during men's night sponsored by Odonto Thursday to take the low gross of A flight.

The low gross winner of B class was Danny Rice with a 35, and in C class, Berry Zeron won with a 41.

The low net winners were Lenny Beckstead of A class with a 31, Dalton Smith of B class with a 28 and Tom Morrow of C class with a 28.5.

The low non-handicap winner was Jim Annable.

Workman Sr. champ

Phyllis Workman fired a low net score of 70 at the Senior Ladies club championship here last Tuesday.

The low net winner for nine holes was Audrey Fraser with a 37.

Among the Cedars

WILLIAMSBURG—Ed Ryan fired a 33 here Thursday during men's night to top the golfers of A flight. The low net of 32 was carded by Al McNairn.

Second place finishes in the class went to Dean mcIntosh with a 37 gross and Bruce Whitteker with a 33 net.

Lloyd Guy was the low gross winner of B class with a 39 and Gary Munro was just one stroke behind him for second place.

The low net went to Hans Hutten with a 30.5, while Dave Levere carded a 33 for second low net.

In C class, it was Hugh Blaine with the low gross with a 41 (BH), and Graham Little settled for second place. The low net score of 28 was carded by Doug Osbourne, and Harry Thompson was second with a 30.

Larry Berry was the low net winner of D class with a 44, and Ron Gibson was second with a 49. The low net went to Gerry Auger with a 27.5 and Glen Garlough was second.

The longest driver on No. 12 was shot by Larry Armstrong, while the closest to the pin on No. 14 was Bruce Phillips.

Ladies' night last Wednesday was played in a scramble format and the low gross winners were Brenda Brunt, Sharon Whitteker, Lee Moore and Lori Cook with a 37.

Second low gross went to Sheila Crowder, Barb Phifer, Elke Brown and Marion Fader with a 38 on backholes.

Glenna McIntosh, Louise Freeland, Marie Beckstead and Nadene Harper combined for a 38 for the third low gross and Marlene Faulkner, Shirley Carruthers, Norma McIntosh and Estelle MacGregor turned in a 40 for fourth low gross.

A Junior/Parent night was held Monday night and the low gross winners were Mark and Bob Vanasse with a 32. The low net went to Kirk Barkley and Nathan Armstrong with a 33, while second low net went to Doug and Heather Blaine with a 34.5.

Third low net in the competition went to Kary and Calvin McIntosh with a 35 on backholes and Debra and Mark Blaine were the fourth low net winners.

In fifth place, the net winners were Paul and Pete Brown with a 36 on backholes.

Coming events

Nestle Golf tournament	September 5
Men's Open	September 7
Final Ladies' night	September 9
Final Men's night	September 10
Awards Day tournament	September 12
Mixed Two ball	September 13

Lalonde wins again

CORNWALL—Roger Lalonde returned to victory lane, a place he was beginning to wonder if he would ever get back to, by winning the 30-lap Modified feature at Cornwall Motor Speedway Sunday.

After becoming the first driver this season to capture four heat events, the Cornwall racer started fourth on a 24-car grid and took advantage of that spot near the front to reel in leader Kevin Fetterly on the sixth lap. He then cruised comfortably as the frontrunner until Dave Camara pulled alongside for a restart with just two laps remaining.

Stephane Lafrance took his third Sportsman division feature and in the Semi Pro main event, Rick Coleman won over 12 entries.

Ed Lazore finished first in the eight-lap Amateur class feature over 22 other cars.

Sunday, Cornwall plays host to the first of nine races to determine a Mr. DIRT International Champion in the Small Block Modified division. The 50-lap feature boasts an $11,000 purse, plus lap money and there will be regular racing action in the Sportsman. Semi Pro and Amateur divisions too.



For the love of hearts

Dennis Casselman, owner of the Cedar Glen Golf Course, presents Earl Baker a cheque for approxiamtely $500 to help with the fight against heart and stroke disease. The golf tournament is held anually to help raise funds for the Heart and Stroke Foundation, Dundas Chapter. Day photos

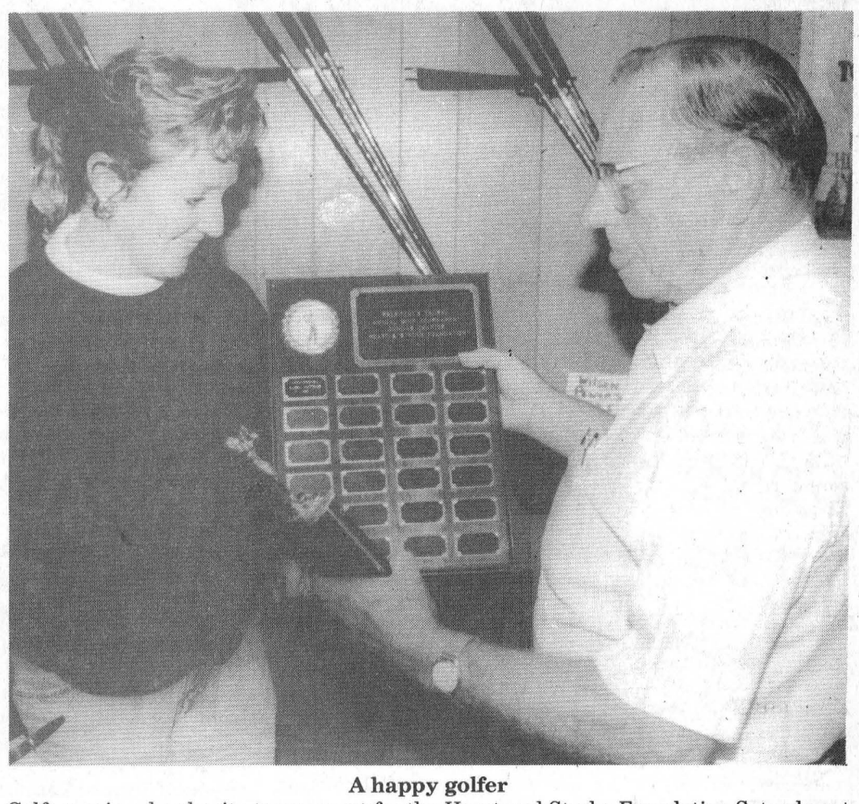

A happy golfer

Golfers enjoyed a charity tournament for the Heart and Stroke Foundation Saturday at Cedar Glen. Pictured are Earl Baker, president of the Heart and Stroke Foundation, presenting the low gross trophy to the women's winner, Sharon Whitteker of Morrisburg. Not available for the photo was the men's winner, Doug Knights.

Charity golf tourney nets $600 for hearts

WILLIAMSBURG—The annual charity golf tournament for the Heart and Stroke Foundation raised close to $600.

The tournament, which was rained out earlier this year, was rescheduled Saturday at the Cedar Glen Golf Course in Williamsburg.

Despite the windy conditions, the Heart and Stroke President of the Dundas Chapter, Earl Baker, was pleased with the outcome of the day.

"We are happy to say that we raised $592 for the foundation," he said.

The cheque for as much was presented to Baker by Dennis Casselman, owner of the golf course.

The low gross winner for the ladies was Sharon Whitteker who fired a 105.

Doug Knights topped the men's field with a 76 low gross.

The low net of the tournament went to Heather Vanasse with a 71, while Pete VanKessel was the low net winner for the men with a 64.

Second place low gross winners were Sandy Elliott with a 107 and Eddie Gove with an 84 (BH).

The second low net for the ladies was Carrie McRay with a 72, while Stan Thomas carded a 67 for second place in the men's division.

The most honest golfers were Pauline VanKessell and Tom VanDellen.

Registration approaches for winter sports

Whether your favorite winter sport is hockey, figure skating, bowling, darts or curling, now is the time to be registering for the upcoming season.

Let's start with hockey.

The Morrisburg and District Minor Hockey Association is holding registration at the Morrisburg arena lobby on Friday, September 11 from 7-9 p.m. and again on Saturday from 1-4 p.m.

The cost is as follows: Peanuts, $100; Novice, Atom, PeeWee and Girls, $145; Bantam and Midget, $165.

There may also be a Juvenile team this year, and if anyone is interested in this league, please contact the Association. The registrar this year is Phill Dillabough and he can be reach at 543-3446 after 4 p.m.

Figure skating

Figure skating registration is being looked after this year by Brenda Lafortune.

Sign up dates are the same as those for minor hockey and will be held at the arena as well.

The cost of the CanSkate program this year is $90 for town residents and $110 for those wishing to take part from out of town. For the CanFigureSkate program, the cost is $100, and for the Senior program, the price range in $100 to $175.

Brenda can be reached after 6 p.m. at 543-3293.

A skate-a-thon will be held on October 24th to help raise funds for the skating program.

YBC

The Youth Bowling Council (YBC) will be holding registration at the Ingleside Bowling Lanes on September 12 and 13 between 1 and 4 p.m.

Lanes owner, Garry Brownlee says that any adults wishing to register for the different bowling leagues are urged to come out that day as well or call the Lanes at 537-2911.

The cost to register for the YBC program is $4 and bowling begins on September 19th.

For adults wishing to register, you may contact the Lanes at any time.

Darts

If darts is your game, then there will be ample time to sign up for one of the three leagues in the area.

The Morrisburg Legion mixed dart league will begin September 29 and President Stan Moore is requesting all players to register by September 21.

He says there will be a meeting of all players on September 22 to meet other team members. "We want to get new players involved this year, as well as some of the older folks, and in order to do that we are going to try a new thing this year," said Moore, but he won't say what that new thing will be in hopes people will come and find out for themselves.

The first tournament hosted by the Legion dart league will be October 17, and it will be an "Open" format. To register for this league, a sign-up sheet is posted at the Legion, or you can call Carole Morris at 535-2222, or Audrey Henophy at 543-2520.

The Riverside mixed dart league will start September 30, and every Wednesday thereafter, and Gayle Hart is requesting all players by registered by September 28.

Interested persons can call Ivan Shearer at 543-2392, Edna Barkley at 543-2823, Gary Bradford 652-4767 or Gayle at 543-3323. There will be an Open tournament on October 17th.

Anyone wishing to enter a four-man team in the Riverside Men's dart league must do so before September 29th as that evening will be the first night of play.

Guy Hart is hoping for at least five teams and league action will be every Tuesday night.

Curling

Curling registration is taking place at the Morrisburg Curling Club on September 24 and 25 from 7-9 p.m.

Information will be mailed to prospective members concerning the fees which will be staying the same as last year.

Some coming events of interest are as follows: Swing and Sweep, October 17, the cost is $25 per person, which includes a lunch and steak dinner; Curl Canada Clinic on October 24 will be an opportunity to learn the basics from qualified instructor Karen Jones at a price of $5 per person. This is a great way to get a few pointers if you have never curled before. On November 7, the opening mixed bonspiel will take place.

If you have any questions regarding curling, contact Nelly Leightizer at 652-2498 or Lauren Locke at 543-4170.

Cornwall man nabs Morrisburg Open title

MORRISBURG—Cornwall golfer, Richard Greer fired a 71 here Saturday to take the low gross of the day at the Men's Open golf tournament here.

He won after a playback with Gord Dillabough.

The low net went to Nick Lee who also won after a play back, with a score of 64.

In A class, Toni Cummins fired a 72 low gross, and Al McNairn won the low net of the class with a 67.

Doug Taylor fired an 83 to top the golfers of B class for the low gross award, and the low net was carded by Ron Young.

In C class, Kevin Adams fired an 89 low gross, and Nick Theodosiou was the low net winner with a 64.

The closest to the pin on No. 2 was Lloyd Wells, while Jim Sage was closest to the pin on No. 6. Shane Thompson was closest to the pin on No. 9.

The longest drive went to Russell Cameron.

Other closest to the pin winners were Lyle Mattice on No. 11 and Randy Casselman on No. 15.

The second low gross of B class went to Lee Beaupre on a playback with a score of 83.

In C flight, Bob Barclay was the second low gross finisher.

Second low net finishers were Kevin Duvall of A class with a 68, Lloyd Wells of B with a 68, and Hal Workman of C flight.

Doug Baker picked up a prize for his 75 low gross of A class for a third place finish.

Jack Newsom fired an 83 for third low gross in B flight, and Roy Gummeson won the third low gross of C flight.

The third low nets went to Richard Baker with a 69 in A flight, David Myers of B flight, and Bob McInnis of C class.



Morrisburg Open winners

The tail of Hurrican Andrew swept through Morrisburg Saturday in the form of gusty winds, but that didn't dampen the spirits of the men who came to play in the annual open tournament. Pictured are the Morrisburg men's club captain Tony Cummins as he presents the low gross trophy to Richard Greer who fired a 71, and Nick Lee (right) who claimed the low net of the tournament with a low net score of 64. Day photo

Three times the charm

In last week's edition of The Leader it stated that Craig Belanger was pictured in the photograph of the winners of the Juvenile Diabetes golf tournament the previous weekend at Cedar Glen, when it should have read, Blair Belanger.

It also stated in that issue, that the winners of the Husband and Wife Club Championships at the Morrisburg Golf Club were Brian Dyck and Barbara Blackburn with their low gross score of 162, when the winners of the low net tournament were Ian and Giselle Hooles with a score of 140.

Same issue...The photograph of Wes Baker and Kevin Casselman had the wrong information beneath it. Baker claimed the MVP awards of both the playoff series and the league, while Casselman picked up the most sportsmanlike award. The Leader apoligizes for the errors.

Lewis' Blasters take cup for third straight year

LAURIE DAY
Leader staff

WILLIAMSBURG—The Blasters did just that to their competition in the mixed slow pitch finals Sunday.

They blasted Cecil's Flyers in two straight to take the trophy for the third year in a row, donated by Ken McNalty.

"It's the same team we started with nine years ago," said the captain of the Blasters, Dale Lewis. "The finals could have gone either way, but I'm glad it went our way."

The Blasters, who finished second in the final standings, 11 points behind the Blue Jays, had the disadvantage against the third placed Flyers, but posted a pair of wins for the championship hardware in Williamsburg Friday night.

All the Flyers had to do was win one game, but the Blasters tossed them around in the first game, 8-2, which set up the final game of the season just 15 minutes later.

In another slugfest, the Flyers succumbed to the Blasters, this time to the tune of 8-1.

Mike Barclay led the Blasters to their third consecutive trophy with three singles and a double in the two games played, and scored three of the total runs.

In the first game, the Flyers tripled twice and doubled in the first inning to score two runs for an early lead, but that was as far as they got as the Blasters came back in the second with four runs and never looked back.

Ed Byvelds doubled to start the Blaster rally, followed by Donald VanHoof's single and a walk to Pat Byvelds. Rob Byvelds singled and those four runs scored.

In the third inning, Mike Barclay Mike Byvelds and Paul VanHoof all singled and scored and the team's final tally came in the seventh inning when Ed Byvelds doubled and crossed the plate for the final 8-2 count.

Game two didn't go so well for the Flyers as they came up on the short end of the stick, this time 8-1.

Lesley Johansen and Mike Barclay scored in the first inning, then Barclay, Paul VanHoof and Laura Dawley scored in the fourth.

In the fifth inning, the Blasters sealed their title bout with a three run finale as Pat Byvelds, Lisa VanHoof and Rob Byvelds crossed the plate.

The only Flyer run to score came from Jason Roderick in the fifth when he tripled and was brought in by a sac-fly by Fred Short.

The final standings for the Williamsburg Slow Pitch league are as follows: Blue Jays, (18-1-1), 37 pts; Blasters, (14-6-0), 28; Cecil's Flyers (13-7-0), 26; Burns (10-10-0) 20; Brinston Towers (9-11-1), 19; Pink Panthers (9-11-0), 18; Ravens, (9-11-0) 18; Winchester Cheese (9-11-0), 18; Barkleys (4-16-0), 8; Dutch Touch, (4-16-0), 8.

For their first place finish this year, a new trophy will be presented to the Blue Jays by Ken McNalty.

Slow pitch history

This slow pitch league started in 1987 with two teams, the Canadian Tire team and the Williamsburg Firemen

The following year, Steve Barkley, Lisa Schell and Gerald Sypes got teams together and joined the league. Canadian Tire was still in the league, but the Firemen pulled out.

That year, the league playoff champion was Steve Barkley's team.

In 1989, Chris Harper added the Pink Panthers to the list, and Chuck Barkley headed up Canadian Tire. Those two teams were joined by Danny McMillan's River Rats, and Gerald Sypes' Young Warriors. The winning entry for this year was Chris Harper's Pink Panthers.

Then came Dale Lewis and his Blasters from the Brinston league in 1990. His team claimed the championship for the following three years.

In 1990 there were six teams in the league, thanks to additions by Fary Burns (Burns), and Brian Shaver's Blue Jays.

In 1991, Brinston Towers joined the league led by Mike Perry, and the Ravens with Kevin Buter at the helm also joined as did Ron Geurkjnk and the Dutch Touch. This brought the league membership to eight.

This year, 10 teams were in the league and the new additions were Winchester Cheese led by Brian Morrow, and Cecil's Flyers captained by Cecil Lewis.

STUMP REMOVAL
COMPLETE TREE SERVICES
VICTOR BROOKS & SON INC.
WILLIAMSBURG, ONT.
535-2322

MARKELL'S RADIATOR SERVICE
Radiators
In Business Over 25 Years
Repaired & Replaced
Morrisburg Tel: 543-3307

Lions' Den has new theme

C. THOMPSON
Leader Staff

MORRISBURG—In the jungle, the mighty jungle, the Lion sleeps tonight. . .

But the Morrisburg Lions probably won't be sleeping: in fact, they'll be wide awake when they enter their new "Lion's Den" in the coming season. The home players box now has a jungle theme, with a wall mural depicted in green and gold by Paul Sheldrick.

The Lion's Den concept was proposed by Coun. Jack Notman as a project for the Spirit Volunteers program.

SPIRIT stands for "Special Pool of Interested Residents and Involved Taxpayers" and now has seven participants. It was started earlier this summer as a means to enlist volunteer help for various capital projects and help keep Village expenses, thus taxes down.

Sheldrick has been practising art as a hobby for about 15 years. In response to a recent advertisement for an artist or graphic designer for a wall mural, he submitting a design.

Just as the project of a wall mural called for an artist, other projects may call for certain qualifications. "For example, if we decide to plant trees, we may ask for a volunteer horticulturist," Notman explained.

"This is the first completed project under the SPIRIT program," stated reeve Gord McGregor. "I hope this will give people some incentive."

Interested volunteers for other projects may sign up with Cindy Froats at the municipal office by contacting 543-2504.

Notman isn't concerned that there aren't more at this time, stating "There's no time limit. I hope this will go on indefinitely. As things go, on we'll try to get some more people involved."

Sports Shorts

Scene from the Green

CORNWALL—The Iroquois bowlers came out on top this past week at Perth with a three-way sweep of the top spots.

The trophy was won by Delmar Adams, Helen Schuck and Ernie Schuck and the second three-game went to Don Hutt, Nettie Hutt and Dick Gamble. The two-game high went to Ross Jamieson, Shirley Cooper and George Cooper.

On Thursday the team of Lois Roberts, Jean Marsden and Janet Davis captured the District Triples Championship for a record-breaking sixth time. This tournament was held at Ottawa Lawn.

Those who braved the weather on Sunday had some fun bowling followed by a corn roast.

A reminder to all that the banquet has been set for October 2. There will be more information at a later date.

Red Ball night

MORRISBURG—Members night was held in Red Ball format at the Upper Canada Golf Course and the team of Ann Winters, Inez Simpson and Joyce Gove took first place with a low gross score of 58.

Second place went to Terri Hanley, Kelly Simpson and Alice Beland with a 59 low gross.

For the men's first place prize, the team of Bob Hanley, John Taylor and Louis Beland carded a 32.6 net score and second place went to Jim Zeran, Jr. Thompson and Stan McIssac with a 32.6 net.

After three rounds of play, the club championships were decided by the best two rounds.

The ladies winner was Nancy Simpson with a 179 on rounds of 89 and 90. The low net winner was Joyce Gove with a 68 and a 74.

The men's low gross of A class was ken Thompson Jr. with a 151 on rounds of 75 and 76, while Harvey Armstrong was the B class winner with a 171 (85 and 86), and Jim Beckstead was the C class winner with a 180 on a pair of 90 rounds.

The low net winners of A, B and C classes respectively were John Taylor, Gilles Peladeau and Jim Thompson.

Jr. B training camp

CORNWALL—The 1992-93 Rideau/St. Lawrence Jr. B season will be getting under motion September 9 with a scheduled training camp held at the Cornwall Civic Complex from 6-8 p.m.

Morrisburg Lions' head coach, Doug Casselman has already sent out approximately 40 invitations to Jr. B hopefuls and is extending a verbal invitation to anyone who he may have missed, including anyone who had moved into the area in the past year.

"I want to get as many local players involved in the camp as I can," said Casselman. "I've talked with a lot of the guys (last year's players) and I've been getting an enthusastic response from them about coming back."

Four training camp dates have been set at this time including September 9 and they are September 14, 15 and 16, each evening from 6-8 p.m. at the Complex in Cornwall.

Five of last year's Lions were drafted earlier in the spring by the Central league, but Casselman says if things don't turn out for them, they will be more than welcome to come out for the Lions' training camp.

Those drafted players include Rob Domanko and Mike McAllister who were choices of the Brockville Braves.

Andrew McEwan, right winger was drafted by the Kanata Valley Lasers Ken McLeod was picked by Pembroke.

Defenceman, Shawn Hummell was the other Lion drafted, and he was chosen by the Cornwall Colts whose training camp begins Sunday.

Hodgsons upset top seeded team

MORRISBURG—The Hodgson's upset the Good Sports in mixed blooperball action here last Tuesday 15-5, and only took five innings to do so.

After a seven-run fifth frame the game was called with the 10-run difference.

Larry Gallinger scored three times in the winning effort, with a pair of runs coming from Laura Dawley, Bill Duvall and Patty Thorpe.

Kevin Buter, Jim Scott, Floyd Elliott, Sandy Scott, Ian McGillis and Kris Scott added a single run each.

For the Good Sports, Ken Lanthier scored twice, and singles were added by Andy Lee, Steve Boucher and Robert Jordan.

The Awesome Squad doubled the Shavers in a 14-7 battle in the second game of the night.

Six runs were scored in the first inning by the Squad's Sally Billings, Perry Morrell, Brian Froats, Doug Byers, Bill Dillabough and Perry Brunt.

Morrell cracked a homer in the third inning, and Dillabough and Brunt scored again and in the fourth, Billings, Donald Black and Monica St. Louis scored.

Morrell and Froats sealed the win with another pair of runs in the final frame.

The Shavers claimed their runs from Kevin Low and John Summers in the first, Mike Shaver and Dave Shaver in the third, Chris Merkley and Jeff Jarvis in the sixth and Summers again in the seventh.

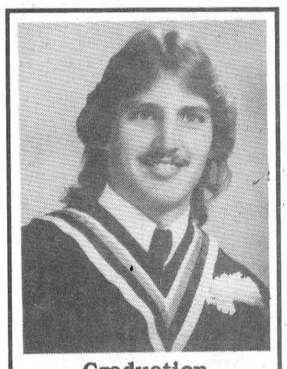

Graduation

Jason Smith, son of Ted and Connie Smith graduated from the 3 year Civil Engineering Technology Course at St. Lawrence College in Kingston.

RIDEAU-ST. LAWRENCE KINGS
"AA" HOCKEY TRYOUT SCHEDULE

Players are asked to arrive at the Leo Boivin Arena in Prescott approximately 1 hour prior to the first session to allow time for registration. A tryout fee of $40 guarantees the player 4 sessions (6 hours) of ice time and a Kings tryout hockey sweater.

MAJOR BANTAM – Coach: Bill Arnold	
Tuesday, Sept. 8	8:30–9:50 p.m.
Thursday, Sept. 10	8:30–9:50 p.m.
Saturday, Sept. 12	1:30–2:45 p.m.
Sunday, Sept. 13	1:40–3:10 p.m.

MINOR BANTAM – Coach: Bill Dickson	
Wednesday, Sept. 9	9:10–10:20 p.m.
Friday, Sept. 11	8:30–9:50 p.m.
Saturday, Sept. 12	2:55–4:10 p.m.
Sunday, Sept. 13	12:00–1:30 p.m.

MAJOR PEEWEE – Coach: Mike Savage	
Wednesday, Sept. 9	7:50–9:00 p.m.
Saturday, Sept. 12	8:35–9:50 p.m.
Sunday, Sept. 13	4:40–5:55 p.m.
Wednesday, Sept. 16	7:50–9:00 p.m.

MINOR PEEWEE – Coach: Tony Cicinelli	
Saturday, Sept. 12	4:20–5:35 p.m.
Wednesday, Sept. 13	6:30–7:40 p.m.
Saturday, Sept. 19	5:20–6:40 p.m.
Sunday, Sept. 20	1:30–2:50 p.m.

MAJOR ATOM – Coach: Steve Wyatt	
Wednesday, Sept. 9	6:30–7:40 p.m.
Saturday, Sept. 12	7:10–8:25 p.m.
Sunday, Sept. 13	6:05–7:20 p.m.
Wednesday, Sept. 19	6:30–7:40 p.m.

MINOR ATOM – Coach: Ken Knapp	
Wednesday, Sept. 9	5:10–6:20 p.m.
Saturday, Sept. 12	5:45–7:00 p.m.
Sunday, Sept. 13	3:20–4:30 p.m.
Saturday, Sept. 19	2:30–3:45 p.m.

For further information contact Yvonne Fournier, Secretary at 342-2713

HAPPY BIRTHDAY
CALAMITY JANE



– Luv always your forever friend D.G.H.

LABOUR DAY



Your day of rest is well earned. For whatever kind of contributions you make to the growth and progress of Canada, we commend your dedication and hard work this Labour Day. It is the devotion of people like yourself that makes Canada the prosperous and productive country it is today. We salute you on this Labour Day.

FAIRBAIRN funeral home limited

Gordon T. Fairbairn, F.D.
Sheri L. Fairbairn, F.D. Ian T. Fairbairn, F.D.
MORRISBURG, ONTARIO (613) 543-2271
"Your Golden Rule Funeral Home"

• SEAWAY VALLEY PHARMACY • SEAWAY VALLEY PHARMACY •

PHOTO SPECIAL!
2nd set of prints FREE!
Please allow extra time for delivery during special.
COLOR PRINT FILM ONLY SIZES 110, 126, 35mm Full Frame, & DISC (Excluding Stretch 36)
with each roll of color print film brought in for developing!
OFFER VALID: SEPT. 2-8 /92
Kodak Colorwatch System
SPECTRUM makes it Picture Perfect

SEAWAY VALLEY PHARMACY
MORRISBURG VILLAGE PLAZA TEL: 543-2823

• SEAWAY VALLEY PHARMACY • SEAWAY VALLEY PHARMACY •

UPPER CANADA FARMERS' MARKET



EVERY SATURDAY MORNING UNTIL OCTOBER AT
UPPER CANADA PLAYHOUSE
Hwy. #2 across from the Water Tower
MORRISBURG, ONTARIO
FOR INFORMATION
613-537-8537
Saturday, September 5
2:00 p.m. Matinee
"Shirley Valentine"
AT THE PLAYHOUSE
Ontario, there's no taste like home. FOODLAND ONTARIO

Hazen Meldrum Ltd.
Ontario Land Surveyors

Cornwall Office
36 Second St. East
HAZEN MELDRUM
N.S.L.S., O.L.S.
Tel: 932-8124

Winchester Office
610 St. Lawrence St.
W. J. JOHNSTON
O.L.S.
Tel: 774-2414

COMPLETE AUTO GLASS SERVICE
WE PAY YOUR DEDUCTIBLE UP TO $25.00
PINKUS
TIRE & BATTERY KINGDOM
535-2759 WILLIAMSBURG

JOHN A. ALLISON
REAL ESTATE BROKER
Morrisburg Village Plaza 543-3717

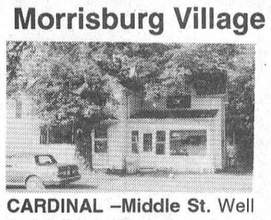

CARDINAL –Middle St. Well maintained older, two storey home, on good lot, central location. Detached garage. Glassed in front porch; main floor laundry. Three bedrooms. Asking price reduced to $70,900. (5459) mls



GOOD OLDER HOME - in quiet country location, close to Morrisburg and Williamsburg. Spacious two storey home, with attached utility/mud room and large metal shed. Two additional outbuildings. Exceptional antique embossed metal ceilings throughout. Asking $79,900. (5450)

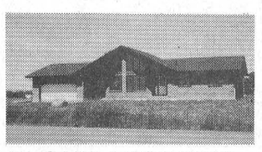

BAYVIEW SUBDIVISION - between Morrisburg and Iroquois. Unique, custom designed and built two bedroom brick bungalow, on large lot, with a super view of the Iroquois Dam through the full wall living room window. Other features include cathedral ceiling in living room, jacuzzi bath; ensuite off master bedroom; oversize garage. Must be seen! Asking $172,500. (5453)

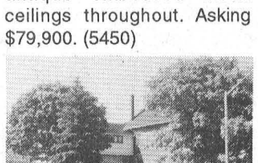

KYLE DRIVE, Morrisburg Older two storey brick home, with attached double garage. Self contained one bedroom apartment over garage, ideal for extended family situation, or for rental income. Spacious home, suitable for large family. Asking $149,000. (5446) mls

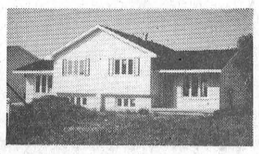

MEADOWLANDS DRIVE, CARDINAL - Newly built semi-detached three bedroom side-split, with 1½ baths, finished family room, high efficiency heating unit. Excellent starter at $65,500. per side. (5458)



SAVOR ROAD - in an area of beautifully maintained newer homes. Spacious raised bungalow, very well maintained and tastefully decorated throughout. Large foyer, attached garage, main level laundry area, basement family room and fourth bedroom. Asking $159,900. (5444) mls

Sales Representatives
John A. Allison .. 657-3285 Peter Van Veen 543-2097
Dale Beckstead 652-4396 Carol Richer 543-3556

THOM REALTY LIMITED REALTOR
Morrisburg Village Plaza 543-3598



IDEAL FAMILY HOME – Four bedrooms, three baths, eat-in kitchen, separate dining room, main floor family room. Close to schools and park. ASKING $189,000.00



LARGE COUNTRY HOME – Two storey with four bedrooms, eat-in kitchen, dining room, main floor laundry room and powder room. MANY EXTRAS INCLUDED. ASKING $103,000.00

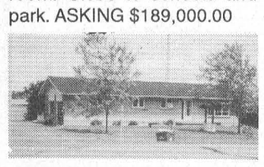

GOOD LOCATION CLOSE TO TOWN – Three bedroom bungalow, living room with fireplace, recent carpeting and parquet flooring and double attached garage. ASKING $99,900.00. MLS #924414

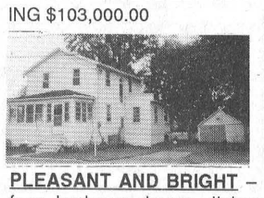

PLEASANT AND BRIGHT – four bedroom home, living room, dining room, large eat-in kitchen and detached garage. ASKING $85,000.00. MLS #924845



MOBILE HOME – Two bedrooms, eat-in kitchen and living room. Small barn. Good location. 2.88 acres. ASKING $39,000.00.



GOOD STARTER HOME – Two bedrooms, eat-in kitchen, living room, dining room and main floor laundry room. Excellent condition. ASKING $59,900.00.

LOTS: (i) LAKESHORE DRIVE – Good lot with river view. Asking $39,000.00.
(ii) EXCELLENT LOCATION – North of Highway #2. Asking $15,000.00

Karen W. Gorrell – Broker/Owner – **Res: 543-3195**
Gordon W. Thom – Associate Broker – **Res: 543-2585**
John H. Miller – Sales Representative – **Res: 543-3195**
Charles (Chuck) Barkley – Sales Representative – **Res: 448-3660**
Jacques E. Asselin – Sales Representative – **Res: 652-2246**

BEACHES PUB
HWY. 2, LONG SAULT TEL: 534-2363
FRI. & SAT., SEPT. 4 & 5
9 P.M. – 1 A.M.
LIVE COUNTRY MUSIC
"BRIAN GRAHAM"

NOTICE
The St. Lawrence Medical Clinic is pleased to announce their association with
Dr. Marilyn Crabtree
She will be commencing practice in Family Medicine including obstetrics in Morrisburg and Ingleside beginning September 9, 1992.
Appointments may be scheduled by calling:
MORRISBURG 543-2963 **INGLESIDE 537-2044**

MOTOR GRADERS FOR SALE
TOWNSHIP OF LANCASTER
Offers for purchase of the following equipment will be accepted until 4:00 p.m. Wednesday, September 16, 1992.

ITEM 1 1976 Champion Model D-740 Motor Grader with 671-N GM Engine - 176 H.P. (net) at 2100 R.P.M.

ITEM 2 1971 Wabco Model 660-B Motor Grader with 671 GM Engine - 160 H.P. (net) at 1800 R.P.M.

This equipment is in good running order and may be seen at the Township Garage in North Lancaster, Ontario.

Highest or any tender will not necessarily be accepted. GST will be added to the sale amount. Offers must be made in writing and be presented in a sealed envelope, clearly marked as to contents, and addressed to the Township of Lancaster.

M. J. Samson, Clerk
Township of Lancaster
North Lancaster, Ont.
K0C 1Z0 (613) 347-2476

gloria **FOOT** REAL ESTATE BROKER



CLOSE TO MORRISBURG, 2400 square foot multi-level home that meets all your demands! Welcoming ceramic tiled foyer, pine kitchen, huge living room, separate dining room and much, much more. You must see this spectacular home!! NOW ONLY $124,900.



ROOMY BUNGALOW ON LOYALIST STREET – 2 spacious bedrooms (one with walk-in closet) family kitchen, rec room/laundry, hobby/workroom. Carport and lovely lot. Easily affordable at NEW PRICE OF JUST $72,000.

NEW LISTING!! – Dandy 2 bedroom mobile in Hill's Trailer Park. Roomy kitchen/dining room, add-on living room, lots of built-ins. And – Vendor will take back mortgage for qualified purchaser!! ONLY $18,500.

RAISED BUNGALOW ON FLAGG BAY. Master bedroom with lovely 4-pc. ensuite. Open concept living area, many special features including sauna, boat dock, 2 fireplaces, central vac. on approx. 2 acres of waterfront land. Listed at $159,000.

BUILDING LOTS: Riverview, 1.67 acres on Lakeshore Drive $55,900.
Waterfront Flagg Bay 2.112 acres $59,900.
Flagg Inlet 323 feet of waterfront $85,000.

EAST END PROMENADE, MORRISBURG, 543-3398
Sales Representatives
Gloria Foot 543-3364 Wray Foot 543-3364
Art Carkner 543-3300 Ken Kirkby 652-4687

OBITUARIES

Walter H. McGowan

A well-known retired farmer and garage operator, Walter Harold McGowan died on Friday, August 14th, at Dundas Manor, Winchester, Ontario, where he had been a resident for three and one-half years. He was in his 92nd year.

Born in Matilda Township, February 17th, 1901, he was a son of the late John Nelson McGowan and his wife, Christie Ann Hess. He was twice married, first to Hattie Casselman, who predeceased him in 1951, and later to Audrey Black Barkley, who died in 1984.

He was a member of St. Peter's Lutheran Church, Williamsburg, a 57-year member of the Masonic Order and a 60 year member of the Oddfellows.

He is survived by two sons: Ken McGowan of Williamsburg; Dr. John McGowan of Ottawa; a daughter, Mrs. Doris Marcellus of Prescott, Ont.; a step-daughter Aileen (Mrs. Lyal Kehoe) of Williamsburg; a step-son Wayne Barkley and wife Charlotte of Williamsburg; he was the grandfather of seven, step-grandfather of three step-granddaughters; he was predeceased by a son Garnet, a granddaughter Ann, a sister Nina, and by three brothers: Bernice, John and Clifford.

Friends were received at the Fairbairn Funeral Home, Morrisburg, where a Masonic Memorial service was held on Saturday at 8 p.m. and an Oddfellows Memorial Service on Sunday at 8 p.m. Funeral service was held on Monday at 2 p.m. in St. Peter's Church, Williamsburg, with Rev. Ross Thomson officiating. Rev. Thomson read the 23rd Psalm and soloist Sandra Barkley sang How Great Thou Art, and hymns used during the service were Abide With Me, Nearer My God to Thee, and What a Friend We Have in Jesus.

Following the service, interment was made in Dundela Cemetery.

Pallbearers were: Ferneley Johnston, Clair Empey, Don Morrell, Graham Garlough, Bob Darrach and Lorne Strader.

Conrad R. McIntosh

A life-long resident and farmer of R.R. No. 1 Williamsburg, Conrad R. McIntosh, passed away at his home on Friday, July 17, 1992, following an illness of several years. He was 58 years old.

Born January 11, 1934, he was the son of Annie B. Barkley and the late C. Rufus McIntosh. On June 23, 1956 at R.R. No. 1 Williamsburg, he married the former Lois Jean Whitteker.

Besides his wife and mother, he is survived by two daughters: Laurie (Mrs. Phillip Dillabough) of Morrisburg and Wendy (Mrs. Michael Hoogeveen) of R.R. No. 2 Chesterville, two sons: Randy and Terry both of R.R. No. 1 Williamsburg, one sister Doris (Mrs. Hugh Myers) of Morrisburg, one brother Carson B. McIntosh of London, and by three grandchildren: Matthew Dillabough and Kathryn and Mandy Hoogeveen.

A member of St. Peter's Lutheran Church, Williamsburg, the funeral service was held there on Monday, July 20, with Pastor James Goos, of Good Shepherd Lutheran Church, Brockville, officiating.

Interment was at New Union Cemetery, Williamsburg. Pallbearers were Don A. Garlough, Keith Beckstead, Gordon Spearman, Glenn Pemberton, Lorne Barkley and William Beckstead.

Luella (Trix) Gilson

An Iroquois resident, Luella Strader passed away peacefully at her home on Saturday, August 22, 1992.

She was a daughter of the late Mr. and Mrs. Willis Strader, and the loving wife of the late Basil Gilson.

Her careers over the years included teaching, hairdressing and as an employee of the St. Lawrence Parks Commission. In 1939, she opened her own establishment in Iroquois for hairdressing, and at Upper Canada Village she was employed at the school masters house.

Visitation was held at the Marsden McLaughlin Funeral Home in Iroquois. A member of St. Peter's Lutheran Church in Williamsburg the service was held there on Monday, August 24, with Rev. Ross Thomson officiating. Interment followed at Spruce Haven Cemetery, Brinston.

Pallbearers were Gary Strader, Harry Fisher, John Grootjans, and Lorne Strader.

Orval L.S.Casselman

A native of Williamsburg Township, and retired farmer, Orval Levi Stewart Casselman died at his residence, 108 Park Dr. Villa, Williamsburg, Saturday, August 22nd, following an illness of eight months. Mr. Casselman had been at the Villa for the past seven years, and was a former resident of Lightning Street.

Born in Williamsburg Township July 29th, 1921, he was a son of the late William Levi Casselman and his wife Flo Casselman. He attended the local schools and on February 26, 1949, he was married at Williamsburg to Audrey A. Merkley, who survives. Also surviving are a son Dale Casselman and his wife Donna, a daughter Diane and her husband Andy Buter; two sisters: Dorothy (Mrs. Paul Whitteker) and Mrs. Gertrude Strader, and a brother William T. Casselman; and four grandchildren: Wendy and Joanne Casselman, David and Liane Buter.

He was a member of the Williamsburg United Church, where the funeral was held at 2 p.m. on Tuesday, August 25th, with Rev. F.E.A. MacPherson officiating. Interment followed at the New Union Cemetery, Williamsburg.

Pallbearers were: Garry Whitteker, Alan Casselman, Richard Hess, Craig Harriman, Burrill Harriman and Lyle VanAllen.

Rubber stamps Call The Leader 543-2987

TWILIGHT AUCTION SALE
YVONA McLAUGHLIN
(At the residence of Lyland Van Allen Sr.)
Mariatown
Thurs. Evening, Sept. 3
6:00 P.M.
Two curved glass china cabinets; Mission oak drop wall clock; Drop front desk; Oak dresser; Chest of Drawers; Misc. tables; Pressback rocker; Stencilled magazine stand; Washbowl & pitcher; Glass; Dishes including set of china for 6 with 2 platters, veg. dishes and other accessories; Hide-a-bed 1 yr. old; Sewing machine & cabinet; Single bed box spring & mattress; Shelving unit; Cycle Gym exercise bicycle; Other Misc. articles too numerous to mention.
TERMS – CASH or ACCEPTABLE CHEQUE
CANTEEN
Flora Grant Dumouchel Auction Service
Ingleside, Ont. 537-2925
Owner or auctioneer not responsible for accidents.

Morrisburg Chiropractic Office
STEVEN KING, D.C.
CHIROPRACTOR
EAST END PROMENADE
Tues. & Thurs. 2–6
Sat. 9–12
543-2995
On Monday, Wednesday and Friday Please call our Prescott Office at 925-0653

HAPPY BIRTHDAY NUBBY
You're One In A Million!



– Your friend Maureen

SCOUTS CANADA Girl Guides of Canada
Williamsburg and Area Guiding and Scouting
Registration
for Scouts, Pathfinders, Girl Guides & Brownies
Thursday, September 10
7:00 – 8:00 P.M.
at WILLIAMSBURG FIRE HALL
Leaders will be needed if we are to offer Cubs and Beavers. Guiding Groups also in need of leaders.

AUTHORIZED DEALER FOR LAURYSEN KITCHENS LTD.
CUSTOM KITCHENS
Exclusive & Unique • European & Traditional
Functionally Designed for Your Work Area
UPPER CANADA CUSTOM HOMES INC.
MORRISBURG 543-3491

PART TIME HELP REQUIRED
Mature, male or female help required for clerk/cashier duties in retail store. Up to 24 hours per week. Apply to:
Box 891-G
MORRISBURG, ONTARIO
K0C 1X0

THOMPSON HOME CENTRE
IROQUOIS 652-2500
FULL TIME EMPLOYMENT
POSITION IS FOR A YARD MAN
- START IMMEDIATELY
- HOURS ARE 7:30 – 5:00 BUT APPLICANT MUST BE ABLE TO WORK FLEXIBLE HOURS (OVERTIME INVOLVED)
- MUST HAVE OWN TRANSPORTATION TO AND FROM WORK
- SOME HEAVY LIFTING INVOLVED

APPLY IN PERSON AT THE STORE

THE CORPORATION OF THE TOWNSHIP OF MATILDA
NOTICE
The Honeymooners
Sponsored By Matilda Township
September 11, 1992
Upper Canada Playhouse
Ticket Special $10.00 each.
For Matilda Residents Only
See You There!
The Council

CLASSIFIED ADS

• FOR SALE • COMING EVENTS • FOR RENT • YARD SALES • WANTED TO BUY • IN MEMORIAM • NOTICE • CARD OF THANKS • WORK WANTED • HELP WANTED • FOR SALE • COMING EVENTS • FOR RENT • YARD SALES • WANTED TO BUY • IN MEMORIAM • NOTICE • CARD OF THANKS • WORK WANTED • HELP WANTED • FOR SALE • COMING EVENTS • FOR RENT • YARD SALES • WANTED TO BUY • IN MEMORIAM •

CHEV-OLDS
UPPER CANADA MOTOR SALES
MORRISBURG

92 Delta LS, 4 dr., (2 to choose) lt. maroon & lt. blue loaded, 5,5000
92 Delta Royale, 4 dr., white, V6, fully equipped, 13,000 kms
92 Lumina Euro, 2 dr., silver, V6, auto., buckets, fully equipped, 15,000 kms
92 Ciera 'S', 4 dr., (3 to choose) maroon, white & silver, V6, auto., air, p.w., p.d.l., cruise & cassette, 14,000 to 17,000 kms
92 Corsica, 4 dr., maroon, V6, auto., air, cassette, 14,700 kms
92 Lumina Euro, 4 dr., V6, maroon, auto., air, fully equipped, 12,000 kms
92 Ciera S, 4 dr., gray, V6, auto., air, p.w., p.d.l., tilt & cruise, 17,000 kms
92 Grand Am SE, 4 dr., gray, quad four, auto., air, p.d.l., tilt, cruise, cassette, 13,800 kms
92 Lumina Euro, 4 dr, lt. maroon, V6, auto, air, fully equipped. 13,000 kms
92 Lumina, 4 dr, (4 to choose) white, blue, maroon, V6, auto, air, pw, pdl, cassette., from 13,000 to 27,000 kms
92 Ciera SL, 4 dr, lt blue, V6, auto, air, fully equipped. 22,000 kms
92 Cavalier, 4 dr, lt blue, 4 cyl, auto, air, cassette. 18,000 kms
92 Lumina Euro, 2 dr, blue, V6, auto, air, buckets, fully equipped. 13,500 kms
92 Cavalier wagon, gray, 4 cyl, auto, air, tilt, cassette. 13,500 kms
92 Corsica LT, 4 dr, blue, V6, auto, air, cassette. 15,500 kms
91 Century LTD, 4 dr., lt. gold, V6, auto., air, fully equipped, 23,000 kms
91 Cutlass SL, 4 dr., silver, V6, auto., fully equipped, 28,000 kms
91 Sunbird LE, 2 dr., red, V6, auto., p.s., p.b., cassette, 34,000 kms
91 Corsica LT, 4 dr., sage green, 4 cyl., auto., air, cassette, 28,000 kms
91 Cavalier RS Wagon, maroon, V6, auto., air, tilt, cassette, 44,000 kms
91 Lesabre Limited, grey, V6, air, fully equip., 22,500 kms
91 Cavalier (3 to choose), 2 dr. & 4 dr., red, 4 cyl, auto, air, 13,000 to 23,000 kms
90 Grand Am, 4 dr., blue, auto., air, p.s., p.b., cassette, 44,000 kms
90 Cavalier, 4 dr., white, 4 cyl., auto., air, cassette, 56,000 kms
90 Delta 88 Brghm, 4 dr, gray, V6, auto, air, fully equipped, 67,000 kms
90 Grand Am LE, 2 dr, silver, Quad IV engine, auto, air, s-roof, cassette. 50,000 kms
90 Beretta, 2 dr, blue, V6, auto, air, cruise, 70,000 kms
89 Cutlass SL, 2 dr., maroon, V6, auto., air, fully equipped, 99,000 kms
89 Ciera S, 4 dr., silver, V6, auto., air, well equipped, 77,000 kms
89 Cadillac Deville, 4 dr., maroon, fully equipped, 64,400 kms
89 Firefly, 4 dr, gray, auto. cassette. 65,000 kms
89 Ciera 'S', 4 dr, lt. maroon, V6, auto, air, well equipped. 71,000 kms
88 Crysler RWD Fifth Avenue, 4 dr., silver, V8, auto., air, fully equipped, 57,000 kms
87 Sunbird, 4 dr., silver, 4 cyl., auto., p.s., p.b., r., 49,000 kms
86 Ciera Brougham, 4 dr, lt. blue, V6, auto, air, fully equipped only. 59,000 kms
86 Delta Brougham, 4 dr, lt. gold, V6, auto, air, fully equipped. 103,000 kms

SOLD SOLD SOLD SOLD SOLD SOLD

– TRUCKS –

92 Blazer 4x4, 4 dr, black, tahoe package, V6, auto, air, fully equipped. 13,000 kms
91 Chevrolet Pickup 1/2 ton, V8, auto, ps, pb, r. 23,000 kms
91 Tracker CL, yellow, convertible, 4 cyl, 5 speed, ps, pb, r. Only 500 kms
90 Scottsdale Pickup 4x4, red & silver, V8, auto., p.s., p.b., cassette, bed liner, 60,000 kms
90 GMC cube van, 14 foot aluminum box, 6.2 diesel, auto, ps, pb, r. 62,000 kms.
89 Chevy 1/2 ton cargo van, white, V8, auto, ps, pb, r. 58,000 kms
87 Astro Van CL, 2 tone brown, V6, auto., air, fully equipped, 163,000 kms
84 Chev Silverado ½ Ton Pickup, 2 tone red & black, V8, auto., p.s., p.b., r., cap, 67,000 kms
83 Chev Silverado ½ Ton Pickup, 2 tone blue, V8, auto., p.s., p.b., r., 142,000 kms

OPEN EVERY SATURDAY AFTER SEPTEMBER 5

CALL US TODAY
Barry McMillan Darryl McDonell
Jim Notman Kirk McMillan
543-2925 543-3680
OR 933-8892

FOR SALE

FOR SALE—1982 Kawasaki LTD 750 twin, excellent condition, $1,500 or best offer. Call Tim 535-2655. 35-36p

FOR SALE—15' boat, 35 hp. Evinrude and trailer plus fish finder, downriggers and rod holder, $1,600. Nine-month German Shorthaired Pointer, all shots, female, $150. Phone 652-1494. 35-36p

FOR SALE—Commadore Amega 500 with expanded memory, extra disc drive, colour monitor and printer. No reasonable offer refused. Phone 543-2897. 36p

FOR SALE—Office desk and chair and a console stereo. Phone 652-4057 after 5 p.m. 36p

COUNTRY LOT FOR SALE—Approximately 1 ¼ acres in Matilda Township on the Broken Second, about halfway between Iroquois and Cardinal. Asking $12,500. Make an offer! Call 652-1023 after 5 p.m. 36-37p

DRY STOVE WOOD FOR SALE—All hardwood. $150 for 3 cord, discount for larger loads. Phone 652-1023 after 5 p.m. 36-37p

KITTENS, KITTENS, KITTENS
Purebred Persian, championship line, all ages, red, tortieshell, blue-cream, blue and white, first shots, registered CCA, reasonable prices, pet and show quality. Williamsburg, 1-800-739-2214 weekends and evenings after 6. 36-40p

FOR SALE—Mixed wood - $35 per cord. Phone 535-2265 or 535-2373. 36p

FOR SALE—Meat slicer. Full set of dishes, service for eight, Mita fine china. Phone 543-3567. 36p

FOR SALE—Kenmore washer and dryer, white, good condition, $150. Call 535-2213 after 5:30 p.m. 36-37p

FOR SALE—Moving to apartment: 9-piece solid oak Krug dining suite (1930s) leather seats, very good condition, $2,200. Phone 652-4850. 36-37p

CANNING TOMATOES
Good supply of prepicked tomatoes available now. Don't wait until it is too late. $15 per bushel (66 cents per kg.). Pick your own from Sept. 12th through 19th for 40 cents per kg. Dentz Orchards and Strawberry Farm, between Brinston and Iroquois. Phone 652-2397. Open 8 a.m. to 6 p.m. Closed Sundays. 36-37c

OPEN 7 DAYS WEEKLY 9 A.M. TO 7 P.M.
EARLY APPLES
CIDER &
APPLE PRODUCTS
SMYTH'S
APPLE ORCHARD
DUNDELA
3 Mi. West of Williamsburg
652-2477

APPLES FOR SALE
ROBERTSON'S APPLE FARM
4 Miles west of Morrisburg on Lakeshore Drive
OPEN 8 A.M. – 6 P.M.
7 DAYS A WEEK
652-4609

EASY PICKING SMALL TREES
PICK YOUR OWN APPLES
PREPICKED APPLES ALSO AVAILABLE
APPLEWOOD FARM
2 km west of Morrisburg on Lakeshore Drive
Open Daily 10 a.m. - Dusk
543-2364

FOR SALE

FOR SALE—Upright piano in good condition. Asking $250. Phone 543-3666. 36p

FOR SALE—Tent trailer, sleeps four, $700 or best offer. 1980 Dodge Aspen Wagon, $350 or best offer. Phone 543-2630. 36p

FOR SALE—New and used Electrolux vacuum cleaners. Also central vacuum and shampooers. Free delivery of supplies. Also do repairs. Ralph Coulthart, Morrisburg, 543-3156. 25tfc

LOG CABIN ANTIQUES
For all your dishes, gifts, refinished furniture (we also refinish your furniture) drop in at Log Cabin Antiques, Hwy 2, east of Brockville. Phone 348-3753. 32-41p

FOR SALE—1984 Kawasaki GPZ 550 cc. Call 652-1426 or leave message. 32tfc

FOR SALE—1985 Dodge Charger, 5-speed, sun roof. Phone 652-2127. 34tfc

ELECTROLUX SALES & SERVICE
Central vac systems, commercial vacuums. We take trade-ins and do repairs on all kinds of vacuums. Professional installation. Mitch Cassell, 543-2140, 48 Kyle Drive, Morrisburg. Display at McHaffie's Flea Market. 34tfc

FOR SALE—1984 Maxima Yamaha motorcycle. Excellent condition. $800. Phone 535-2642 or 543-4303. 36-37p

FOR SALE—Seven piece walnut dining room set, immaculate condition, asking $1,150. Call 543-3890 after 6 p.m. 35-36c

COMING EVENTS

EVERY DAY RUMMAGE SALE
At House of Lazarus, Matilda Resource Centre, red brick church in Dundela, Monday to Friday, 9 - 4. Clothes and furniture. All welcome. 35-38c

BRINSTON UNITED CHURCH PLAYGROUP
Will be starting Tuesday, September 8, 9:30 until 11 a.m. Ages four and under. Anyone interested contact Linda Thompson, 652-2486. 35-36c

MILK PRODUCERS INFORMATION MEETING
Thursday, Sept. 3, 8 p.m., N.D.D.H.S. auditorium. Guest speaker: John Core, chairman O.M.M.B. Topics: Quota cuts, single quota and the G.A.T.T. 35-36c

MORRISBURG MIXED DART LEAGUE
1992 - 1993 season. Sign up until September 21, 1992 at Morrisburg Legion. Call Audrey 543-2420 or Carole 535-2222. 35-38c

YARD SALE
Furniture, small rug, pressure piston pump, garden trailer, and a 1983 Dodge Wagon. Church Road (No. 18), Williamsburg, 543-3520. 36p



1992 CANADIAN SIDEBANDERS C.B. RADIO RALLY
FOX HUNT
Sat., September 12th
Start Time: 12:00, at Riverside Heights Hall
Course 2-4 hrs. on the road
Members $10.00
Non-Members $15.00
ENTRY FORMS including entrance fee & dinner cost due on or before Sept. 8th, payable to the Canadian Sidebanders Club.
DINNER: Corn roast, hot dogs & salads following hunt $5.00 adults, $2.50 kids, under 5 Free.
Prizes & Trophies
Register by mailing to Box 154, Williamsburg, Ontario K0C 2H0, Attn: Fox Hunt

COMING EVENTS

YARD SALE
2nd concession on Zeron Road, Friday, Saturday and Sunday, Sept. 4, 5 and 6. Something for everyone. 36p

YARD SALE
Sept. 5, 6 and 7. Upper Canada Road to Nudell Bush Road. Toys, clothes, books, gun cabinet, beds and odds and ends. 36p

RIVERSIDE MIXED DART LEAGUE
Starting Wednesday, September 30, 1992, 7:30 p.m. Please register by September 28. Phone Ivan Shearer 543-2395, Edna Barkley 543-2832 or Gayle Hart 543-3313 after 6 p.m. 36-39p

R.N.A. WORKSHOP
The St. Lawrence Chapter, Ontario Association of R.N.A.s will hold a two-day workshop on Sept. 24 and 25 at Porto Bello in Cornwall. For details contact Karen Austin in Alexandria (613) 525-2747. 36p

REGISTRATION
For Morrisburg Sparks-5 years, Brownies-6-9 years, Guides-9-12 years and Pathfinders-12-15 years, Guide Hall (top floor of old high school), 6:30-8 p.m., Wed., Sept. 9. Leaders needed. For information call Bonnie Richmire 535-2046, Darlene Phifer 535-2691, Catherine Blatch 543-4478 or Rita Maguire 543-4169. 36p

REGISTRATION
1st Morrisburg Beavers, Cubs, Scouts and Venturers. Registration will be held on Thursday, Sept. 10 from 7 p.m. to 8:30 p.m. at Scout Hall in old high school basement. 36-37p

SANDERS MAPLE PRODUCTS AND PANCAKE HOUSE
Hwy 43, Finch, Ontario will be open weekends starting September 5th until October 31st. Take a walk in the bush and enjoy the beautiful fall colours of the season. Phone 984-2368. 36-39c

WINCHESTER THEATRE
Friday and Saturday, Sept. 4 and 5, 7:30 p.m., "A League of their Own" (P.G.). Starring Geena Davis, Madonna and Tom Henks. Without a doubt the finest picture of '92. Based on a true story it's got action, history and feeling. 36c

FALL TOURS
Book early with Dundas Tours, Iroquois for the following:
September 25-28—Scott's Oquaga Lake Resort (in the Catskills). Great entertainment and food included. $389 ppt*.
November 18-20—Royal Winter Fair, Toronto. Fair admission and reserved seat for horse show both nights. $175 ppt.
November 21-24—Festival of Lights, Niagara Falls, NY. Entertainment by the Statler Brothers and Victor Borge. Also Cullen Gardens by night! Three meals and all entertainment included. $269 ppt.
November 28—Montreal shopping trip. $19 pp.
December 3-6—Christmas Panorama. One of our oldest tours. Enjoy lighting in Simcoe, Niagara Falls and Cullen Gardens. Seven meals included. $269 ppt.
(*ppt=per person twin accommodation.) Call or visit Dundas Tours, Carman Road, Iroquois (652-2005) for more information or to book tours. 35-36c

ATTENTION BOWLERS
Anyone interested in bowling on Thursday nights at 7 p.m. with the Ingleside Sportsmanship League starting on September 10, please contact Catherine Lortie at 543-2059 after 4 p.m. 36p

MORRISBURG & DISTRICT
CO-OPERATIVE PRESCHOOL
OPEN HOUSE & REGISTRATION
September 9th - 9:00-11:30 a.m.
at the Anglican Church
in Riverside Heights
"Wee Play" group for babies & toddlers
"Child's Play" licensed nursery school
Call 543-3817 for more information

COMING EVENTS

ALCOHOLICS ANONYMOUS
If you want to drink that's your business. If you want to stop, that's ours. Call AA, 543-3484, 652-1051 or 448-3326. For families of Alcoholics (ALANON) 543-3484 or 774-3337. Meeting every Thursday, 8:30 p.m., Lakeshore United Church. 25tfc

CANADIAN MONEY AT PAR
All day Saturdays and Sundays Canadian money at par on bowling, bar and sporting goods. 12 noon - 2 a.m. RiverLanes, Waddington, 315-388-4462. 23tfc

TRAIL RIDES
Supervised nature trails. Take a step back in time. Reasonable rates. Appointment preferred, but not necessary. Cameron's Quarter Horse Farm, exit 730 off 401, Cardinal, 657-3652. 24tfc

RIDEAU CARLETON RACEWAY NIGHT
Saturday, September 19, 1992. Reserve early!!! Only 50 spaces available. Cost per person - $30, includes busing, admission, buffet meal. Call the following numbers for information or to reserve a ticket: Cindy Peters 652-2482, Jeff DeVries 774-6320, Mike Ault 652-2403, Lloyd Markell 652-2038, Anne Bylsma 652-4990, Marlene Lewis 652-4978, Erling Carlsson 652-4645 or Allan DeVries 774-6321. Bus will leave Iroquois at 6 p.m. with pickups at Dixon's at 6:10 p.m. and Brinston at 6:15 p.m. 33-38c

UPPER CANADA PLAYHOUSE
Presents "Shirley Valentine." A comedy by Willy Russell August 15-September 6. No show Mondays. Tues.-Sat. - 8 p.m. Sun.-2 p.m. Extra show at 2 p.m. on September 5. Country Supper - Sept. 3. ($21 show included). For tickets: 543-3713. 36c

LAWN SALE
Saturday, Sept. 5, 1 p.m. Odd and ends and antiques. 10 Alice Street, Morrisburg, Ontario. 36p

UPPER CANADA QUILTERS' GUILD MONTHLY MEETING
Tuesday, September 8th, 7 p.m. at the library in Morrisburg Public School. 36c

K.B.K.
Calling all children aged 2 to 12. Please join us starting September 9 and every Wednesday from 7:30 to 8:30 p.m. in the basement of the Morrisburg Pentecostal Church. One fun-filled hour with singing, bible stories, games, crafts, contests and much more. You won't want to miss it. Come and bring a friend. For more information call 543-2681. 36-37c

BENNY HINN MIRACLE SERVICE
Maple Leaf Gardens, Toronto, Sept. 24 and 25. Attend three miracle services, one night accommodation and travel by deluxe motorcoach. Interest persons call Garnet 774-2940. 36p

BIRTHS

IT'S A BOY!
ZANDBERGEN—Ron and June (Knier) wish to announce the safe arrival of their son, Robert Henry, who was born on August 23, 1992 weighing 8 lbs. 7 ozs. Proud grandparents are Mr. and Mrs. Henry Zandbergen of Brinston, and Mrs. and Mrs. John Knier of Morrisburg. 36p

CARD OF THANKS

McGOWAN—We wish to express our sincere thanks to friends, relatives, and neighbours for flowers, donations to the Heart Fund, Winchester Hospital, St. Peter's Lutheran Church and food sent to our homes. Special thanks to the Dundas Manor, Winchester for the thoughtfulness and care given to our dear step-father and step-grandfather, Walter McGowan. Also special thanks to Rev. Ross Thomson for his prayers and visits and to St. Peter's Lutheran Church Choir, soloist Sandra Barkley, the church women for serving lunch after the funeral, to the pallbearers and to Gord, Sheri and Ian of the Fairbairn Funeral Home.
—Lyal and Aileen Kehoe and Wayne and Charlotte Barkley and family 36p

CARD OF THANKS

We wish to thank everyone who attended our mixed party on Aug. 22 to celebrate our forthcoming marriage. A special thanks to those who took part in the planning and preparation for such a big success.
—Thanks again, Leslie Casselman and David Keeler 36p

CASSELMAN—We wish to express our sincere thanks to our relatives, neighbours and friends for the flowers, cards, memorial donations, food brought to our homes and messages of sympathy we received at the time of the loss of our beloved husband, father and grandfather, Orval. Special thanks to Dr. Domanko, the V.O.N. staff and Rev. Macpherson for their visits and words of comfort in our time of need. Also to Eleanor VanAllen for her solo, the pallbearers, Fairbairn Funeral Home and the United Church women who served a lovely lunch following the service. These many acts of kindness will always be remembered.
—Audrey A. Casselman and family 36p

ELLIOTT—A special thanks to my boss, co-workers and friends for the surprise going away party given to me recently at Lee's Restaurant. Your support is greatly appreciated.
—Thanks again, Trisha Elliott 36p

ERRATT—Heartfelt thanks to those who came to our 40th anniversary lawn party. Thanks for food, cards and gifts. Special thanks to Brian, Cheryl, Ron and Estelle.
—Gerald and Doris Erratt 36p

MORRELL—I wish to thank everyone for their visits, flowers, gifts and cards while I was a patient at the Ottawa Civic. Special thanks to my family for all their love and support, and my deepest gratitude to Doctors Domanko and Rosenquist.
—Nancy Morrell 36p

GILLARD—I want to thank everyone for making my party one to never be forgotten. I wish to thank all big and small, old and young, all my friends and relatives, especially my family for a party I will always remember, even the deer that came out to say hello.
—Ethel Gillard, 80 and proud of it 36p

HESS—We wish to express our sincere thanks to our families, friends and relatives for the lovely 25th wedding anniversary party. Your kindness, generosity and best wishes were deeply appreciated.
—Dale and Yvonne Hess 36p

FOR RENT

FOR RENT—Party tent, 20' x 30', yellow and white. Rent for garden parties, family parties, anniversaries, etc. $125 per day or $250 for the weekend. Also 45 gal. barbecue drums for rent. Morrisburg and District Lions Club, call Steve at 652-4575 or Roy at 543-3151. EWtfc

FOR RENT—Two bedroom house on St. Lawrence with great view, air conditioned, cable. Phone 543-4154. 36tfc

HOUSE FOR RENT—October 1 - April 30. Furnished home, Lakeshore Drive, West. Call 1-613-836-7726 after 6 p.m. 36-37p

FOR RENT—In Williamsburg, a one and a two bedroom apt. $400 and up. Secure building. Laundry and storage room. Fridge and stove included. Phone 535-2208 or 535-2881. 36-39c

FOR RENT—Three bedroom apt. in Williamsburg, $390 per month plus utilities, available Sept. 1. One bedroom apt. in Ingleside, $318 plus utilities, available now. Phone 543-3206 or 543-4244. 34tfc

FOR RENT—2 bedroom apt. in secure building located beside the Park Drive Villa in the village of Williamsburg. Available Nov. 1st. Call for an appointment, days 652-4802 before 4:30 or 652-2319 evenings. 27tfc

FOR RENT

FOR RENT—Two bedroom house in Mariatown. Inquire between 5 and 8 o'clock, 652-1177. 35-36p

SERVICES

ATTENTION GOLFERS
Clubs regripped, cleaned, repairs and new clubs custom made. Call Doug McNairn, 543-3991 or 543-3356. 31tfc

LEONARDO'S
Painting & Wallpapering
543-4588
4tfc

PIANO & THEORY LESSONS
Classical, popular, fun! Beginning September. Limited enrollment. Please call Judy Ball, 543-3518. 36p

DRIVING LESSONS
Do you need in-car driving lessons. Call Susan, 543-2675. 29-41p

SUPPORT SERVICES IN YOUR HOME
Respite Care. Meals on Wheels. 543-3356 9tfc

CHIMNEY SWEEP BE SAFE
Get your chimney cleaned at least once a year at a reasonable price. Call Lyle at 448-3255 after 5 p.m. or daily at 448-2574. 35-36p

PAINTING
Roof, inside and outside, house painting at a very reasonable price. No spraying. Call Dervis at 774-0101, Winchester. No matter how small or big the job is, we can handle painting. 35-36p

HELP WANTED

HELP WANTED-Apple pickers. $5/hr. Call after 6 p.m. 543-2660. Barkley's Fruit and Ornamentals. 35-37p

HELP WANTED—Construction help, 2 years experience preferred. Call after 6 p.m., 543-3563. R. Jordan Construction. 36c

CRUISE LINES NOW HIRING!
$300/$900 weekly.
Photographers, Tour Guides, Casino Workers, Deck Hands, Plus more! Hawaii, Caribbean, Bahamas.
1-504-646-4500
Ext. C497, 24 hrs.

WANTED

WANTED
EVERY TUESDAY
HEALTHY HOLSTEIN BULL CALVES
FROM 90–140 LBS.
Calf Station will be open from 10 a.m. – 2 p.m.
Location
DELFT BLUE VEAL FARM
LIGHTNING STREET
WILLIAMSBURG
For information call Walt at 543-2796 after 8 p.m.

STYLES T.V. & APPLIANCE SERVICES
IROQUOIS
"MAYTAG"
Company Approved Service
Washers, Dryers, Dishwashers
Service Depot For
G.E., MOFFAT, HOT POINT, BEAUMARK, McLAREY, ETC.
Refrigerators, Washers, Dryers, Microwaves, Etc.
"HITACHI" & ELECTROHOME T.V. SERVICE
652-4397
Edward (Ted) Styles

Tree Trimming & Removal
FREE ESTIMATES
Tel: 543-3427
AFTER 5 P.M.

CHARLES E. DROPPO
GENERAL CONTRACTOR
RESTORATIONS
RENOVATIONS
PLUMBING
CONCRETE WORK
"Over 30 Years Experience"
R.R. #1 MORRISBURG
ONTARIO K0C 1X0
543-3533

WEEKLY BINGO

BINGO
Williamsburg Branch of Royal Canadian Legion will sponsor a bingo at Bouck's Hill Legion Hall every Tuesday at 7:30 p.m. 33tfc

BINGO
Sponsored by the Morrisburg & District Lions Club every Wednesday at 7:30 p.m. at the Morrisburg Civic Centre. 10 games at $20. 5 games at $25. 3 special games, $50. each. Special 50/50 games. Bonanza pays 60 per cent. Winner take all jackpot, $300. Consolation, $60. Jackpot starts at 50 numbers. Jackpot will be given away if 60 or more people participate. Everyone welcome. 1tfc

BINGO
Monday night bingo at Riverside Heights. New door prizes. 10 games at $20. 5 games at $25. 3 special games. Bonanza pays 60 per cent. Winner take all. Jackpot $300. Consolation $60. Jackpot starts at 50 num-bers. Jackpot will be given away if 60 or more people participate. Everyone wel-come. 36tfc

BINGO
Every Thursday night, Matilda Hall, Dixons Corners. $500 jackpot minimum goes every week. Bonanza. Doors open at 6 p.m. Games start at 7 p.m. Sponsored by Iroquois-Matilda Lions Club. Sorry, no admission under 16 years of age. 4tfc

BINGO
Friday night at Morrisburg Civic Centre sponsored by Morrisburg Jr. B Lions. 10 games at $20. 5 games at $25. 3 special games, $50. each. Special 50/50 games. Bonanza pays 60 per cent. Winner take all jackpot, $300. Consolation, $60. Jackpot starts at 50 numbers. Jackpot will be given away if 60 or more people participate. Everyone welcome. 1tfc

BINGO
Sponsored by Dunbar Recreation, held in the Dunbar Recreation Centre every Sunday night starting Sept. 13 /92. Doors open at 5:30 p.m. Bingo starts at 7:00 p.m. Jackpot given every week. No one under 16 years of age permitted. 36tfc

BINGO
Mountain Township and District Lions starting September 8th, every Tuesday night at the Agricultural Hall, South Mountain. Doors open at 6:15 p.m. Bingo starts 7:15 p.m. New progressive jackpot $300., increasing $100 each week. Consolation $100. 35-38c

MONSTER BINGO
$1,200.00 JACKPOT
MORRISBURG ARENA
SATURDAY, 12 SEPT.
Doors Open 5:30 p.m. Games at 7:00 p.m.
9-Up incl. Jackpot $10.00
Over 16 Yrs. Only Lic. 699091
Sponsored by Morrisburg-Iroquois KNIGHTS OF COLUMBUS

Township of Tiny asks Matilda for help with county restructuring plan

IAN McMILLAN
Leader Staff

MATILDA – The Township of Tiny in becoming tinier and as a result approached Matilda council for help.

County restructuring is taking place across Ontario. Tiny is one of the townships being adversely effected by the changes.

Located in Simcoe County, Tiny is a large township on the shores of Georgian Bay with a population of approximately 20,000 which includes a large seasonal population.

The Minister of Municipal Affairs is preparing legislation to implement restructuring in the area. Residents are upset because no regard has been given to their concerns in regards to the new boundaries.

"Restructuring in our area means that more than 80 per cent of the township's commercial and industrial assessment will be transferred to the Town of Midland on Jan. 1, 1994," it stated in a letter to council.

"We would ask you to consider what effect such a loss would have on your own municipal budget," it continued.

Members of Tiny council believe it is important that the Minister of Municipal Affairs listens to the public prior to drafting legislation said Reeve Ross Hastings.

They want to ensure that restructuring in the province creates stronger, more viable municipal units and does not encourage assessment grabs by urban municipalities.

The community has asked for consideration of council's proposal on numerous occasions and residents have written en masse objecting to the restructuring.

All attempts to date have met to no avail.

Matilda Reeve Charles Barkley admitted the situation in Tiny is unfortunate.

"It could happen to any municipality," he said. "I have no problem going along with their request."

Because county restructuring is going on across Ontario the question was brought up whether it was discussed at County Council july 23.

"Not from what I can remember," admitted Barkley.

Clerk Bill Horner warned this isn't something that's going to change over night.

"They're asking us for support," he said.

Council passed the motion to support Tiny.

Church Directory

Mass Hours at St. Mary's Church
Father T.F. Shea
MORRISBURG
Saturday - 7:30 p.m.
Sunday - 11:00 a.m.
Confessions before mass
IROQUOIS - ST. CECILIA'S
Sunday - 9:00 a.m.
Confessions before mass

St. Lawrence Evangelical Lutheran Parish
Pastor:: Rev. Joachim Probst
Home: 733-1335 Office: 543-3154
WORSHIP SERVICES
Sunday, September 6, 1992
9:30 a.m.
St. Paul's, Morrisburg
11:15 a.m.
St. John's, Riverside Heights
Everyone Welcome

Williamsburg United Church
Minister
Rev. F.E.A. Macpherson
Organists
Joye Loucks & Susan Barkley
Sunday, September 6, 1992
10:30 a.m. - Welcome to Worship with Us!
Sunday School & Nursery Available
Wheel Chair Access

The United Church of Canada
Lakeshore Drive United Church
Morrisburg, Ontario
Telephone 543-2353
Minister
Rev. Donald Smith, B.A., M.Div.
Organist: Joanne Stevens
Sunday, September 6, 1992
11:00 a.m. - Worship Service
Sermon Title
"Biblically, Big Is Not Better"

Christian Reformed Church
Williamsburg, Ontario
Pastor: Rev. Johan Tangelder
Sunday, September 6, 1992
at 9:30 a.m. and 7:30 p.m.
Nursery during all services
You are invited to worship with us
FAITH 20 can be viewed every morning at 5:30 a.m. on Channel 6

Morrisburg Pentecostal Tabernacle
Pastor: Rev. Terry Pitt
Youth Pastor: Holger Plaetschke
Office 543-2681
Sunday, September 6, 1992
9:45 a.m. - Family Bible Hour
10:45 a.m. - Morning Worship
7:30 p.m. -Evening Service
Friday
7:30 p.m. - Youth Aflame
Wednesday
7:30 p.m. - Bible Study & Prayer, Kids' Bible Club
Come And See What Jesus Can Do For You!!
DIAL-A-PRAYER 543-3456

The Anglican Church of Canada
Parish of Morrisburg & Iroquois
Rector: The Rev. Harry H. Brown
Organist - Peter Cazaly
Sunday, September 6, 1992
Pentecost 13
8:00 a.m. – St. James –Holy Communion
9:30 a.m. – St. James – Choral Euchrist
11:00 a.m. – St. John's – Choral Eucharist
St. James, Morrisburg
St. John's, Iroquois
Holy Trinity, Riverside Heights
Church 543-3904
Rectory 543-2867

The Presbyterian Church in Canada
KNOX PRESBYTERIAN CHURCH
Morrisburg, Ontario
Pastor: Rev. Gregory Blatch
Sunday, September 6, 1992
11:00 am. - Morning Worship
11:00 a.m. - Sunday School
Everyone Welcome!
Nursery Available

WHEELER'S
mr. grocer
MORRISBURG VILLAGE PLAZA
Telephone 543-2802
QUALITY - VALUE AND UNIQUENESS IN THE MARKET PLACE

MAJOR MANUFACTURERS' PRESIDENT'S SALE
2 WEEK SALE
AUGUST 31 TO SEPTEMBER 13, 1992

white Swan PAPER TOWELS ESSUIE-TOUT
2 roll pkg. .59 WHITE SWAN PAPER TOWELS 2 ply selected varieties
white Swan Peach/Pêche
box of 150 .79 WHITE SWAN FACIAL TISSUES selected colours
Cashmere RECYCLED RECYCLÉ Scott
4 roll pkg. .99 BATHROOM TISSUE CASHMERE recycled beige or white
SCOTT Cottonelle
2.69 8 roll pkg. COTTONELLE BATHROOM TISSUE 2 ply recycled white or selected colours
pkg. of 150 1.69 SERVIETTES WHITE SWAN white or beige
2 roll pkg. 1.99 SCOTTOWELS JUMBO PLUS paper selected varieties
100% PHOSPHATE FREE Sunlight New Improved! BETTER ON TOUGH STAINS LEVER 28 LOADS
Our Best Clean Ever
3/ 8 L box 4.99 SUNLIGHT DETERGENT regular or concentrated powder for laundry
VIM Powerful Cream Cleans Nettoyant crème surpuissant 500 ml
2.49 500 mL cont. VIM CLEANSER liquid for household selected varieties
Best performance ever! Plus performant que jamais! ALL DISHWASHER LAVE-VAISSELLE
3.99 1.8 kg pkg. ALL DETERGENT powder for dishwasher
LEVER A sparkling clean Propreté étincelante Sunlight lemon fresh
1 L cont. 1.99 SUNLIGHT DISH DETERGENT liquid
2.99 1.5 L cont. FABRIC SOFTENER SNUGGLE fresh scent liquid for laundry
4.99 1.5 L cont. WISK PLUS DETERGENT phosphate free liquid for laundry

MAJOR MANUFACTURERS' NABISCO BRANDS PRESIDENT'S SALE
AYLMER vacuum packed Whole Kernel Corn
19 oz. tin .79 CORN AYLMER whole kernel or vegetables selected varieties
Del Monte QUALITY FRUIT COCKTAIL
14 oz. tin 1.49 DEL MONTE FRUIT COCKTAIL peaches or Bartlett pears selected varieties
100% PURE UNSWEETENED GRAPEFRUIT JUICE / ORANGE JUICE / APPLE JUICE FROM CONCENTRATE
3 x 250 mL pack .99 DEL MONTE FRUIT JUICES selected varieties
450 g box 2.99 SHREDDED WHEAT NABISCO cereal
AYLMER Tomatoes CANADA CHOICE
28 oz. tin .99 TOMATOES AYLMER choice
14 oz. tin .99 PINEAPPLE DEL MONTE in own juice selected varieties

THURSDAYS ARE DELIVERY DAYS AT WHEELER'S MR. GROCER
FREE DELIVERY ON ALL ORDERS OVER $30.00
OPEN
MONDAY TO FRIDAY 8:00 A.M. – 9:00 P.M.
SATURDAY 8:00 A.M. – 6:00 P.M.
SUNDAY 9:00 A.M. – 5:00 P.M.