THE WINCHESTER PRESS

VOL. FIFTY-THREE. WINCHESTER, ONT., THURSDAY, NOVEMBER 9th, 1939. NO. 27

Coming Events

DATES TO REMEMBER

Come to the W. H. S. Commencement to be held in the Town Hall on Friday night, November 17. An interesting programme will be presented. All seats are reserved. Tickets can be obtained at the school. Admission, 25 cents.

o

WINCHESTER 100 CLUB

Centurians are asked to reserve Friday evening, Nov. 24th, for annual Club Ladies' Night; also Tuesday evening, Nov. 21st, for visit of Club by invitation at Chesterville Rotary Club Ladies' Night. Notices later. 26-27c.

o

MOVIES SATURDAY NIGHT

The local branch of the Canadian Legion is sponsoring a show in the town hall on Saturday evening, Nov. 11th. The feature picture will be "Courage of the North" starring members of R. C. M. P. Other films will include Bing Crosby in "Sing, Bing, Sing," cartoons, short subjects, etc. Show starts at 8.00 p.m. Admission, 25c and 15c. 27p

o

LATE MRS. MARY COUNTRYMAN

Mrs. Mary Rebecca Countryman, of New Westminster, B. C., who died suddenly on the doorstep of a friend where a wedding was to take place, was buried on Monday, Nov. 6th. The funeral service was held from Columbia Funeral Service to Fraser Cemetery.

Mrs. Countryman, who lived at 313 Columbia St., was born in Prescott, Ont., 73 years ago, and had been a resident of New Westminister for 36 years. She is survived by two sons, Walter, at home, and George A., of Prescott; and two daughters, Mrs. William Barkley, Brockville, and Mrs. A. Kirkpatrick, of Haney, B. C.; also nineteen grandchildren and nine great grandchildren.

Picadilly THEATRE

Williamsburg, Ont.

Now Showing

THIS FRIDAY & SATURDAY

November 9, 10 and 11

"SERGEANT MADDEN"

—with—

Wallace Beery, Tom Brown, Alan Curtis and Laraine Day.

Beery comes blazing back..... matching wits and hot lead with vicious gangsters....tracking down even his own son in dramatic triumph to rival "Big House" for thrills.

—also—

PARAMOUNT NEWS PRESENTS "How Is The Public Abroad Receiving News Of The War?"

The pictures are presented exactly as released in the United Kingdom.....a British-assembled and British-edited picture.

For Next Week

MONDAY & TUESDAY

WEDNESDAY

November 13, 14 and 15

Leaping to life from the blazing pages of the book the whole world knows, comes Alexandre Dumas' unforgettable masterpiece of spectacle and adventure,

"THE MAN IN THE IRON MASK"

—Starring—

Joan Bennett and Louis Hayward With Warren William and Alan Hale.

THURSDAY

FRIDAY & SATURDAY

November 16, 17 and 18

EAST SIDE OF HEAVEN

—with—

Bing Crosby, Joan Blondell, Mischa Auer and Irene Hervey. C. Aubrey Smith, Jerome Cowan, "Sandy," Matty Malneck and His Orchestra.

Bing Crosby at his best in his greatest picture..with the strongest cast he's ever had.....A real down-to-earth story....romancing ....singing....laughing. It's melody time when you hear Bing sing "Sly Old Gentleman," "Sing a Song of Sunbeams," "Hang Your Heart on a Hickory Limb" and "East Side of Heaven."

MATINEES DAILY

At 3.00 p.m.

Admission 25c, Children 15c

NOTE: — SPECIAL PRICES FOR CHILDREN ON SATURDAYS

Saturday Matinees 10c; Saturday Evenings 35c, if unaccompanied by parents.

Miss D. Annable Painfully Injured

Miss Dorothy Annable, twin daughter of Mr. and Mrs. Roy Annable, was painfully injured when she fell off her father's milk waggon, while travelling to Winchester on Tuesday morning. The mishap occurred at the north end of Ottawa Street. After Miss Annable fell from the waggon, two of the wheels passed over her body and right leg. The vehicle was laden with bags of grist and a number of milk cans at the time.

The injured girl was carried to the home of Mr. Peter Poole, nearby, and Dr. J. J. McKendry was summoned. An examination by the physician revealed that Miss Annable was severely bruised about the body and limbs, with a possible fracture of the hip. She was later removed to her home and will be laid up for some time. While her condition is not regarded as serious at the present time, she is suffering much pain. Her many friends will hope for a speedy recovery.

o

INJURIES FATAL TO MRS. MARY SANDERS

Mrs. Mary Sanders, of 116 Richmond Road, Westboro, who suffered back and head injuries recently, when she fell into a greasing pit at the Servi-Center, 179 Queens Street, Ottawa, died at the Ottawa General Hospital last Thursday night. Dr. E. C. Shapiro, coroner, opened a preliminary inquest next morning at the hospital, which was adjourned until Thursday, Nov. 9th, at 8 p.m., at the police station.

Mrs. Sanders was with her daughter at the time of the accident, and stepped into the pit while she was walking across to get the car, which was parked on the lot at the Servi-Center. Mrs. Sanders was 59 years of age.

Besides her husband, Mrs. Sanders is survived by three sons: Stanley, of Ottawa, John of Westboro, and Paul of Winchester, and one daughter, Mrs. Harvey Hyde, of City View. Another daughter, Lillian, predeceased her in 1919. Two brothers and a sister survive, John and Henry Ranson, and Mrs. Anna Burns, all of England.

Feed News!

USE THE FEED MIXER!

We have the Feed Mixer installed at Osgoode now. There are good mixers at both places and they are both well-equipped and in shape to do a good job on any kind of meal or grain ration.

Well balanced rations can be made from home-grown grain if it is good quality and the right proportion of protein, minerals, etc., added to it. Wheat, Corn or other heavy feeds should be added unless grain is real good. The handiest way to get the proper amounts of all ingredients into a ration is to use Concentrates.

Bring in the grain—have it ground or rolled and then have the Concentrate mixed into it while you wait.

We have sent out folders listing several Poultry, Dairy and Hog Concentrates and showing the amounts to use according to the strength of a ration required. If you haven't one of these folders, ask for one when you come in.

The charge for mixing is a flat rate of 25 cents or any quantity up to the capacity of the mixer.

A lot of people have found that it pays well to balance up home-grown grain with the things that it lacks rather than feed it straight. Not only because of the proteins that are added but the grain itself seems to do more good when fed in a balanced feed than when fed alone.

There are other advantages—you don't have to pay out the cash when you use your own grain—the ration can be varied according to the cost of the ingredients—and the feed is freshly ground and mixed.

We will be glad to figure costs of a ration or be of service in any other way we can.

TIMOTHY & CLOVER SEED

Seeds are moving. The seed firms are beginning to buy and a considerable quantity of graded seed has gone out. Prices on Timothy are as good or a little better than last year. Red Clover is higher and it looks as though Alfalfa would be fairly good although not many lots have been offered yet.

We will be pleased to send samples and get best quotations on any lots of seed for sale. It is well to have seed cleaned and graded and ready to sell when the firms are ready to buy.

Large lots of Timothy and Clover Seed for cleaning will be called for where the roads and weather conditions will permit. Any lots around Osgoode will be picked up at our warehouse there.

FREE SALT WITH FLOUR!

One 7 lb. bag of Table Salt with each 98 lb. bag of Flour

GILT EDGE, ROBIN HOOD, PURITY, BLOSSOM OF CANADA

This offer good until November 18th

SUGAR

Sugar is available again in fair quantities. We have some now and expect to have it on hand right along. Fine or Medium.

Fennell Feed Company

WINCHESTER - - OSGOODE

H. S. Football Team Defeats Chesterville

In a game replete with action, the Winchester H. S. six-man football team defeated the less-experienced Chesterville outfit on the local gridiron last Friday. Perfect football weatther, plus four touchdowns and a number of completed forwards combined to make the game a real treat. From the first kick-off the more seasoned local players showed marked superiority but the visitors demonstrated all kinds of latent ability and with practice will be quite the equal of any district team. In particular, the passing and kicking of George Olsen was a continual threat.

Winchester's first "lucky break" of the season came in the first quarter when Ken. Boyd grabbed a Chesterville fumble and ran 20 yds. for a touchdown. A neat forward completed the convert. Near the end of the quarter McIntosh plunged through centre for Winchester's second touch, and made the convert by another line plunge. Winchester, 12; Chesterville, 0.

In the second quarter Olsen kicked thirty-five yards for a point and the local team was held scoreless.

Early in the third quarter McIntosh registered his second major score, pivoting through the Chesterville team for fifteen yards. An attempted forward pass for the convert was batted down.

The Chesterville boys began to co-ordinate in the last period, managing to complete three successive forwards for a major score, the game ending, Winchester 17, Chesterville 6.

Undaunted by their previous setback, Chesterville made a sturdy comeback in a return game last Tuesday. Olsen again opened the scoring by a long boot over the Winchester deadline. Then McIntosh showed his ability as a kicker by registering a neat field goal for the locals.

On several occasions thereafter each team advanced to scoring positions but neither could cross the opponent's goal line. The game ended with the ball in Winchester's possession on the Chesterville one-yard line. Winchester 3, Chesterville 1.

Chesterville—Snap, J. Casselman; outsides, L. Helmer and D. Durant; quarter, G. Olsen; halves, H. McMillan, V. Morrow. Subs., R. McMillan, W. Hough, T. Hess.

Winchester—Snap, Gerald McKendry; outsides, E. Fawcett and W. Shadbolt; quarter, S. Dawley; halves, Ken. Boyd and G. McIntosh; subs., K. Holmes, L. Armstrong, H. Allison, N. Besner.

Referee: T. J. Hawkins.

Undefeated since their opening game, the W. H. S. team has now beaten all the district schools except Kemptville. As the latter team has taken the measure of the Kemptville Agricultural School, the local boys are anticipating a severe test when they face Kempvtille on the W. H. S. gridiron this Saturday.

Bell Telephone Co. Erecting New Line

The Bell Telephone Company of Canada is now engaged in reconstructing rural telephone lines in the vicinity of Morewood, according to J. C. N. Cochrane, manager of the company for this district.

These lines were purchased last October by the Bell Company from the Glasgow Telephone System. The Morewood exchange will be closed presently and the lines re-arranged so that service can be provided from Chesterville.

A new cable will be erected on the main road between Chesterville and Morewood, and new aerial wire distribution lines constructed on the side roads. High strength steel wire will be used on these lines, thus permitting long spans between the poles. The work is scheduled for completion by the end of this year.

o

HALLOWE'EN SUPPER

A very successful Hallowe'en Supper was held on Friday last under the auspices of Group B of St. Paul's Ladies' Aid. The guests were received by Mrs. W. R. Turner and Mrs. L. Bouchard. During the evening piano solos were rendered by Miss Clara Irving, solo by Miss Lillian Bruce, piano trio by Misses Doris Armstrong, Betty Stewart and Patti Cass. The money donations were received by Mrs. Wm. Johnston and Mrs. Peter Wyatt. The convenors were Mrs. C. R. Robinson, Miss Ida Gardner and Mrs. George Angus, and they were ably supported by the following kitchen committee, Mrs. A. Smith, Mrs. B. McCourtie, Miss M. Algate, Miss E. Gardner, Mrs. W. Coulthart, Mrs. C. Johnson, while the tea tables were very efficiently taken care of by Mesdames A. Davidson, W. Moffat, A. Summers, R. J. Empey, J. McLaughlin, B. Workman and Miss Martha Knowland.

Special Anniversary Services Held Sunday

The Revival Services in the Wesleyan Methodist Church with Rev. Mrs. Oneida M. Gleason, of Falconer, N. Y., as evangelist, which began Sunday, Nov. 5th, are being well attended.

The Anniversary Service was held on Sunday morning at 10.30, at which time Rev. S. W. Blanchard, of Ottawa, president of the Conference, was present and preached the anniversary sermon. Taking his text from Acts 2:16, "This is that," the words of the Apostle Peter in his masterful sermon on the day of Pentecost. Mr. Blanchard said: "The fact that Peter had received his pentecost caused him to make this exclamation. His new-found experience actually corresponded with what he had read in Joel's prophecy where he said: "And it shall come to pass in the last days, saith God, I will pour out of my Spirit upon all flesh; and your sons and your daughters shall prophecy, and your young men shall see visions and your old men shall dream dreams, and on my servants and on my handmaidens will I pour out of my spirit, and they shall prophecy..... and it shall come to pass that whosoever ever shall call on the name of the Lord shall be saved." A few marks of this experience in the individual life are: it makes one loyal to all God's demands, diligent in the performance of God's laws, dutiful and faithful in God's service. The individual who receives this grace finds God's service his delight. He has joy unspeakable and full of glory, and a triumphant spirit under all circumstances." Mr. Blanchard stressed the importance of obtaining this wonderful grace.

The response to the appeal for funds to pay for the recent improvements on the church and parsonage was very gratifying.

The Sunday morning and evening congregations were large, and a good representative present at the afternoon service which was in charge of the evangelist, Rev. Mrs. O. M. Gleason, who used as her text, Mark 5: 25-27: "A certain woman.....came in the press behind and touched His garment." She emphasized the necessity of our pressing our way through everything until we touch Jesus, then we are sure of receiving the help we seek. Jesus said: "Virtue has gone out of me." It was because the woman first had faith, and then forced her way (pressed) through to Jesus and touched Him."

The presence of the Holy Spirit was very manifest in every service and at each altar call there was a good response. Some souls pressed through and touched Jesus by faith and received definite help and are testifying to having new victory. We give God all the praise. The week night services are being well attended. Rev. Mrs. Gleason is a clear, forceful speaker, and well qualified for evangelistic work.

The Wesleyan Methodist Church and pastor very cordially invite the attendance of the town and community to enjoy with them this season of grace in revival meetings. The services continue each week night, except Saturday, at 7.30 p.m. A young people's and children's service is held each Saturday afternoon in the church at 2.30 p.m. Rev. Mrs. Gleason has had considerable experience in young people's work, and has a message for the young people and will welcome all who can come to these services. —Contributed.

o

PARTRIDGES INCREASING IN WILLIAMSBURG ZONE

L. W. Barkley, official weather observer and enforcer of game laws, at Morrisburg, states that, under the protection now given animals and birds in the Williamsburg zone, partridges are increasing in number. But not so the pheasants, which are growing fewer. The pheasant is a transplanted bird which finds the Eastern Ontario atmosphere unsuited to it. The red fox, said Mr. Barkley, is becoming only too numerous. It is fond of poultry, inclusive of the partridge and pheasant, while its pelt is low today in commercial value. Deer are seen occasionally, coming back to a region whence they were driven out by the pioneers. Mr. Barkley has heard of bears being seen occasionally, but feels that there can be no more than one or two of these animals and that, covering much territory, they are supposed by the general public to be far more numerous than they really are.

o

WINCHESTER TOWNSHIP COUNCIL

The regular meeting of Winchester Township Council was held in the Town Hall, in the Village of Winchester, on Monday, Nov. 1st, with all the members present. The minutes of the last regular and special meetings were adopted as read and signed by the Reeve.

Council decided to memorialize the Minister of Highways, the Honourable T. B. McQuesten, requesting that the subsidy on township bridges be increased from the ordinary road subsidy of 50 per cent to 80 per cent., and that a copy of said memorial be forwarded to all township Clerks in the United Counties, and to the County Clerk.

By-Law No. 642, a by-law to amend By-Law No. 546, refunding the surplus on the Bilow drain, was finally passed, signed and sealed.

The Engineer's supplementary report on the Irving-Quart drain and on the Edwin Baker & Summers-Baker drain, was adopted and the clerk instructed to have the necessary by-laws prepared.

The following accounts were passed and paid:—Roads and Bridges, $719.45; Relief, $121.40; Charity, $76.00; Salaries and Allowances, $40.00; Miscellaneous, $23.50. The total expenditures on Roads and Bridges to date amounts to $12,524.25.

Council adjourned to meet in Morewood on Monday, December 4th, at 10.30 a. m.

Late Karl Helmer Widely Mourned

Attended by many sorrowing relatives and friends, the funeral of the late Karl Helmer was held on Sunday afternoon, from the family residence on St. Lawrence Street to the local United Church, where an impressive service was conducted by the pastor, Rev. W. S. Atchison. The choir was present, under the direction of Mr. F. Johnson, and led in the singing, while a special solo, "Will The Circle Be Unbroken," was rendered by Mr. Fred Johnston.

Following the service, interment was made at Maple Ridge Cemetery. The pall bearers were: Messrs. Albert Johnston, James Crawford, Harry Flora, Kenneth Ault, Raymond Summers and Robert Hitsman.

Died on Friday.

The late Mr. Helmer, who was one of Winchester's most prominent citizens, and also widely known as an insurance man, passed away at his home on Friday morning, November 3rd, following an illness of about two months. Deceased was in his 62nd year and was born at Maple Ridge, a son of the late Josiah Helmer and his wife, Louisa Hutt. He was educated in the local schools and at an early age learned the barbering trade in Kemptville. Following his marriage to Miss Nettie Alice Steele in 1904, he operated a barber shop at Russell for two years. Returning to Winchester in 1906, he established a barbering and tobacconist business which he conducted for 26 years, and which is at present being carried on by his son, Gerald.

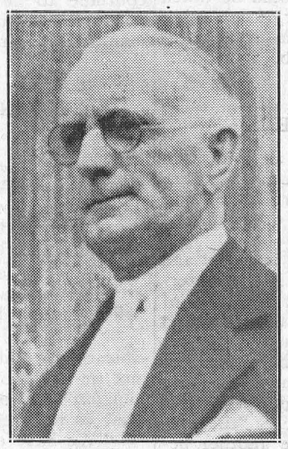

LATE KARL HELMER

In 1931 he entered the insurance business as a full time agent and through this medium became very widely known throughout Eastern Ontario. He had represented several well known companies in both life and casualty insurance and at different times won company recognition by being presented with silver cups and other awards for increased volume of business.

The late Mr. Helmer was a member of the Independent Order of Oddfellows and had filled the various offices in the local lodge. He was also secretary-treasurer of the Independent Order of Foresters, a former public school trustee, past president of the Winchester Town Hockey League, a member of the local bowling and curling clubs and a shareholder in the Winchester Rink Company, Limited.

Always interested in sports, the late Mr. Helmer was the donor of a cup for high school athletics and took a keen interest in baseball, softball and horse racing. In religion he was a member of the local United Church and had served for several years on the Official Board. He was one of the district's most highly respected citizens and his passing will be learned with deep regret by a wide circle of friends.

Besides his wife, the late Mr. Helmer leaves three sons, Rupert, of New Liskeard; Ernest, of Vars, and Gerald at home; two brothers, Constable Herbert Helmer, Winchester, and Frank Helmer, Maple Ridge, and one sister, Mrs. Fred Helmer, of Maple Ridge.

Many Floral Tributes.

Testifying to the high esteem in which the deceased was held, were the numerous floral tributes, from the following: Staff of Mutual Life Office, Brockville; Branch Manager and Agency Force of Mutual Life Insurance Company, Brockville; Agents' Association of Mutual Life, Waterloo; M. L. Parsons of the Guardian Insurance Co., Montreal; Mr. G. Cooper and Management of the Anglo-Canadian Underwriters, Toronto; Winchester Legion and Associate Members; Ice Cream Dept. of Ottawa Dairy; High School Staff, New Liskeard; Kiwanis Club, New Liskeard; Holly Rebecca Lodge; The Excelsior Bible Class; The Family, Mr. and Mrs. Fred Helmer, Mr. and Mrs. Herbert Helmer, Mr. and Mrs. F. Erle Helmer, Mrs. L. N. Helmer, Mr. and Mrs. Frank Dubervill, Mr. and Mrs. Eddy McGuire, Mrs. W. J. Steele, Miss E. Steele, Mr. and Mrs. F. J. Barlow, Mr. and Mrs E. R. Steele, Mr. and Mrs. Wm. Steele, Mrs. Fred Parker and Agnes, Mr. and Mrs. John Helmer, Mr. and Mrs. Bert Smith, Mr. and Mrs. Jas. Crawford. Cards of Sympathy, Bell Telephone Staff, Winchester; Mr. and Mrs. W. D. McQuaig, Mr. and Mrs. W. G. Nixon and family, New Liskeard; Mr. L. A. Acres, Mutual Insurance Company, Brockville; Mrs E. F. Bell, Toronto; Mr. Carlisle, Mutual Life, Waterloo.

To the bereaved members of the family of the late Mr. Helmer, the Press joins in expressing its profound sympathy.

o

Telephone 21, The Winchester Press, when you need any job of printing.

On The Local Red Cross Front

Winchester Red Cross Branch of the Ontario Division will launch its campaign for funds, with a public meeting in the local Town Hall on Monday evening, when the aims and objective of this particular branch will be explained by officers of the society. A short musical program of appropriate numbers will be presented. A detailed report of the progress made by the branch to date will also be given, and nominations for the office of president will be received from the floor of the meeting.

The election of a new President has been made necessary due to the resignation of Reeve T. Oliver Keyes, presented to the secretary, the latter part of last week.

It is expected that all members of the village, with those from communities who do business in this centre, will attend the meeting to lend their advice and help in the launching of the Red Cross Campaign, with the objective of raising our share of the $1,500,000 set for the Province of Ontario.

After the Organization of the local Red Cross Branch a meeting of the executive was held and committees were appointed. Decision was reached that each Monday of the week would be Red Cross Day, and that work would be done in the town hall on these afternoons from 2 o'clock until 5 p.m. Samples of articles for use in army hospitals, have been received and an order for materials has been sent to the National headquarters at Toronto.

It is expected that a bale of yarn will be received shortly, as the delay in the receipt of the supply ordered some ten days ago, is due the policy of the Wool Control Board, who only release a certain amount at a time.

Funds for the initial cost of supplies has been taken care of by generous donations of the Winchester 100 Club, and the Winchester Post No. 108 of the B. E. S. L.

Mrs. R. Bessin has offered a prize of $2.00 each month for the best knitted sweater, and $1 each month for the best pair of socks, the winners to have the distinction of being among the best in the district and the cash prizes to go to the treasury of the branch, in order to help the financial side of the project.

The branch has also received a motor equipped sewing machine from Mrs. Aaron Sweet, which is to be used for the duration of the work and then disposed of, by the branch.

The canvass for funds will be under the direction of Mr. J. J. Gray, chairman of the finance committee. Authorized collectors will canvass the district commencing after the meeting on Monday night. Before the Red Cross can do any work it must have funds. As Canada's army of civilians is transformed into an efficient fighting force and as Canada expands her overseas forces, another group is preparing to do it's share in handling some of the problems directly associated with war.

From one end of Canada to the other, the Canadian Red Cross is "falling in"—falling into the ranks of service to assume an important share of the National war effort. And, just as guns require shells, and shells require explosives, so the Canadian Red Cross requires funds so that it can discharge its responsibility to the combatants and non-combatants who will be representing Canada both on the fighting lines, behind the lines in Europe, in Great Britain—as well as those who are left behind at home to take their places in the lines of supply.

Three million dollars must be collected in Canada within a ten-day period, starting November 13. Of this $1,500,000 is Ontario's share.

In the last war, for instance, the Canadian people contributed 35 million dollars in cash and goods to the Canadian and British Red Cross. The Canadian people provided for sending overseas 341,325 cases of supplies, of which 147,270 were sent to hospital units in England. And in this war, emergency requirements will be even greater according to advance predictions. The Canadian Red Cross Society will be called upon for even more assistance. But the extent to which it can give the services which are necessary depends, almost entirely, on the measure of support which you, and every other Canadian, gives during the Nation-wide Campaign which opens on November 13.

F. E. Helmer, Local Secretary.

o

Mountain Tp. President Urges Strong Support

Throughout the world the Red Cross is a symbol of mercy—of help in emergency—of practical assistance when it is most needed. And how true this is in time of war, a period of national and international emergency, when men, our menfolk, go forth, with all the courage of the warriors of old, to fight in foreign fields for the protection of those principles of freedom and democracy which we cherish.

War is a nightmare; it is horrible—we all admit that. Nevertheless, we have to recognize its existence, when it breaks out, and do what we can to alleviate the suffering and pain that is the direct result. And it is here where the Red Cross enters the picture. The Canadian Red Cross, in time of war, furnishes aid to the sick and wounded. In the last war, it built and equipped hospitals, provided recreation rooms and gymnasia for the soldiers; it issued extra and emergency supplies to all Canadian hospitals in addition to comforts to individual patients; it sent parcels to prisoners of war; it supplied nursing services; it provided and maintained convoys of ambulances in England and France. Twenty-five years have elapsed since the last war started. An even greater one is in progress. No one can foresee what it will involve. But of one thing we are definitely certain; it will test the resources of the Red Cross to the limit. But the Red Cross, with your help, will come through with its colours, the red cross on the white background, still flying.

To this end, a National Campaign is to be held starting on November 13th. The province of Ontario has been asked to raise $1,500,000, of the three million dollars which is the National objective. We must help because of what the Red Cross means to those who will be fighting our battles. Shall it ever be said that, in this, the first major humanitarian effort on Canada's behalf, that we failed to do our share?

D. E. Beggs, President, of Mountain Township Red Cross Branch.

Buy At FLORA'S

For Quality and Price

Prunes, nice size, ...2 lbs. for 25c
Prunes, large .. ....2 lbs. for 35c
Raisins, Seedless .....2 lbs. for25c
Choice Pumpkin, ...2 for 25c
Choice Sauer Kraut .....2 for 25c
Aylmer Boneless Chicken 35c
Puffed Wheat 10c
Quick Quaker Rolled Oats.....25c
Clark's Pork & Beans, tall 10c
Bee Hive Corn Syrup, ...5 lbs. 39c

Remember ICE CREAM For "Handy Desserts."

HARRY L. FLORA

Telephone 33 Prompt Delivery

Poultry Wanted

All kinds of Poultry Wanted at All Seasons. Also Hides and Wool. Highest Prices Paid and You Are Assured of a Square Deal.

Morris Ross

PHONE 171. WINCHESTER, ONTARIO.

WATCH WAIT!

For Our Big FIVE DAY Expansion Sale!

Beginning TUESDAY

Formal Opening of Our BIGGER Big Store!

ENLARGED Hardware Dept.
ENLARGED Shoe Department
ENLARGED Men's Cloth'g Dept.
ENLARGED Women's Wear Dept
ENLARGED Children's Dept.
Roomier Aisle Spaces!

BESSIN'S BIG STORE

"THE WINCHESTER PRESS"

E. B. ROSS, Proprietress. W. F. WORKMAN, Editor.

The Press has a guaranteed circulation of over 1000 in Dundas and adjoining counties. It was established in the year 1887 and is today the Largest and Leading Newspaper in the County of Dundas.

The Press is published every Thursday. Subscription $1.50 in advance, foreign $2.00. Member of the Canadian Weekly Newspapers Association.

We invite inquiry and answer questions cheerfully. Write or Phone 21.

THURSDAY NOVEMBER 9th, 1939.

WINCHESTER'S FIRE EQUIPMENT

The local chemical fire engine has been attached to the new Chevrolet truck chassis, recently purchased by the council, bringing that unit up-to-date in every respect. Most citizens will agree that the purchase of the new truck was money well spent. Now, if the Council would procure a good second-hand chassis from one of the heavier makes of cars, and have the water pumper fitted to it, our fire-fighting equipment would not be dependent upon horses or the use of a towing truck. The water-pumper could be motorized for less than $200., we are informed. If that is correct, Council should look into the matter. Another good suggestion would be to have the entrance to the fire hall remodelled so that one large door would replace the present sets of double doors. The new door could be of a type that raises and lowers, instead of swinging. With the division between the present entrance eliminated, the fire trucks could be taken out and returned without the danger of damaging fenders, etc. Where improvements are a safeguard to property, they should not be neglected.

THIS IS EDUCATION WEEK

This week has been set aside as Education Week throughout Canada and the United States, and a few observations on the importance of education and its teachers may be in order at this time.

Someone has said that teaching is an art and the teacher is the artist; childhood is the material; the school-room is the studio; the facts of science and the incidents of life are the tools, and the human soul is the finished product.

It is commonly agreed that the aim and end of the school is the education of the child, but there is lack of unanimity as to the meaning of education. One great authority gives it as "the preparation for complete living," while another believes it is "the preparation of any individual to master his environment." Whatever it is, education should be a training of the heart and hand as well as the mind, to enable one to live beautifully and honestly, and "in favour with God and man." It should be concerned not so much with what one knows when his schooling is completed as what he will be and what he will do.

The child of to-day is the citizen of to-morrow, and the most inspiring, the most necessary and the most stupendous enterprise facing any community or nation is the education of its young people. Upon it depends the destiny of the human race, its progress and its happiness. If education be wise and constructive, the world becomes a better place in which to live, and human beings who live in it become more truly efficient and prosperous and serviceable to their fellows.

Granting then the far-reaching importance of education, it is only reasonable to assume the community's interest in its various processes as exemplified in the different institutions provided and maintained for that purpose. With the purpose of stimulating that interest, the Department has designated "Education Week," as a special occasion when the public may visit with advantage these centres of learning and become familiar with their operation, their personnel, the services they provide and the results they are accomplishing.

It is not so long ago that the school was the community centre for debates, spelling-matches, singing instruction and other varieties of entertainment and recreation. As time went on, people grew less neighbourly and more formal, and the school, except for routine purposes, gradually fell into disuse. To-day the pendulum is swinging back to the old idea as the public becomes more and more interested in these institutions that rank second to none in developing the inherent possibilities of childhood into Canadian citizens of clean minds, noble thoughts, high aspirations and efficient service.

SCIENCE AND HUMANITY

In the current issue of "Health," the editor, Dr. Gordon Bates, General Director of the Health League of Canada, contributes the following:—

"With the onset of war one is beset by a variety of conflicting emotions—horror, patriotic enthusiasm, fear lest what civilization has achieved through many centuries may be lost, fervor to hold the ideals we have striven for, dismay that in spite of all we thought we had achieved this reversion to the brute must happen.

"Particularly in the field of health conservation most of us who have striven that life may be longer, wonder whether our work has been worthwhile. Why should we work to save life—only to have it thrown away? And in the stress and strain of what may be the most terrible war of history shall we take heed that when the war is ended those gains we have made in peacetime may be held?

"Science has made great strides during the last century and the application of science to the needs of preventive medicine has meant that great achievements have been possible. One after another the great plagues of humanity have been brought under control. Fewer infants die in infancy, smallpox, typhoid—the plague have almost disappeared. Diphtheria has been brought under control. The tuberculosis rate has been cut in two in a brief few years. The incidence of the sinister venereal diseases has fallen—and it would seem that no longer will syphilis be named the Captain of the Men of Death.

"And yet all is not well. Pure science will not solve all of our problems. There needs be something else. Faith, unselfishness, charity, love for one's fellows are not borne of science, for science brings knowledge only of things. In spite of science, greed, intolerance and cruelty may thrive. Because of these, war has come upon a startled world—and until they are no longer of this earth these vices will plague us and there will still be wars.

"It is fitting that humanity, always mounting upwards towards the stars, should now, amid the roar of guns dealing death to saint and sinner alike on the battlefield, take stock of the morrow, strive now that this thing may never happen again. Perhaps the thought is vain—expressed on the threshold of every other war—and yet in spite of wars, humanity has accomplished something, as evidenced by a great increase in the average length of life in spite of the Hitlers and Napoleons.

Why grow these foul fruits amid so gorgeous a harvest born of the great thoughts of men? How may they be destroyed ere they reach even loathsome infancy? That is the problem of mankind now, and unless it may reach solution all else is futile. There is right and there is wrong. There is good and bad, moral and immoral. And that which is good and right and moral is that which is for humanity, which is selfless. And by its influence on the future of humanity should every act be judged.

"This should be the theme and the reason of our education and our religion. And until it becomes part of the warp and woof of our daily thoughts and of our body politic, the world will continue to be tortured by the wickedness of madmen who use their fellow men as dupes for mankind's destruction."

ATTORNEY GENERAL'S ACTION APPROVED

Attorney General Conant made the announcement last week that he has "declared war on filthy publications" in Ontario. He has set up an organization within the department to check all periodicals as they appear on the news stands.

"Where there is, in our opinion, any transgression of the law, most vigorous prosecution will be launched," he said.

"We spent millions trying to improve the educational and moral standards of our people and there is no reason for allowing them to be impaired or wasted by permitting filthy publications to be circulated.

"We have enough troubles now fighting the war without having the morals of our people and particularly our children contaminated by obscene or immoral literature."

The attorney general's statement followed the arrest, last week, of Richard Sair and Robert Knowles, Jr., editor and assistant editor of the tabloid weekly, "Hush." Sair and Knowles are charged with publishing obscene and immoral literature.

The charge was based on an article in the November 4 issue of the paper, headed "Loved Corpse." The article, displayed on the front page, dealt with German atrocities.

The more respectable citizen, and particularly parents, will voice their approval of the Attorney General's action in his endeavour to keep obscene literature off the news-stands and, consequently, out of Ontario homes. There is altogether too many "filthy publications" being circulated in Canada to-day—and not all of them are printed in this country either. The immoral effect the reading of such trash has on the minds of the younger generation cannot be taken too lightly, and, as much as we all hate to admit it, a good percentage of the youth of to-day will read the trashy sort of literature, in preference to an educational feature.

HITLER NOT THE ONLY BAD GERMAN!

"While it is admitted that the war that is being waged is against Hitler, and not the German people, it might well be remembered that Hitler is not the only German who is a master of terror and an addict of brutality," says an editorial in the Northern News of Kirkland Lake.

One doubts, for instance, if the pilot who killed a child working in the fields of Poland, swooping down to get a close shot, received direct instructions to do so.

We strongly suspect that the torpedoing and subsequent shelling of the Athenia was not by direct order. Apart from being a frightful blunder, cold-bloodedly speaking as a matter of policy, we rather think that it was the voluntary act of a cold-blooded brute.

And one can have no more sympathy or human feeling for the young men who, before the actual outbreak of war, lowered themselves to the level in cruelty and barbarity of the Apache Indians than one would have for the murderer of an innocent child in this country.

There is a certain type of man in whom brutality is latent. Who is only kept back from murder, torture and bestiality by the fear of public opinion and the law.

In Germany, it is this element, which does not, unfortunately, belong to any particular class, which has been deliberately encouraged to exercise its natural bent. And Germans, remember, are very easily regimented, in other words herded around.

Youth has been taught to be brutal under the guise of strength, but the lesson has best been learned by those in whom cruelty and savagery were natural qualities.

The Roman emperors brought many of their people to the same stage by offering their "games," in which old men and women were hacked by swordsmen or mauled by wild animals. Spain developed it, to a lesser degree, by the bullfight.

There are some Germans, and a great many of them, who are bullies and brutes, and only force and extermination can cope with them. In normal times, they have to be "kept in their place." Unfortunately, their number has been increased by a systematic method of training.

Hitler is not the only bad German.

"The Voice of the Press"

A PREDICTION

(Listowel Banner)

If the war is a long one, Hitler isn't likely to be around to take his medicine when it is over. and if real statesmen have anything to say about it there will be no effort to force Hitler's medicine down the throats of the people who blindly follow his leadership. Such an effort would only breed another Hitler to turn the world upside down in the next generation.

BEER OR WAR?

(Almonte Gazette)

The pacifist United church ministers who have been holding a conference to determine their attitude toward the present war are a disgrace to the Christian faith. If they do any spouting following their confab, it is to be hoped the censor clamps down on them without mercy If it were some kind of a campaign to stamp out beer they would be in the forefront of the fray. But a war to save democracy and to preserve the Christian Church itself, from infidels like Hitler and Stalin, does not interest them. It is no wonder church attendance is falling off in many United churches with men like these at the helm.

HOME TOWN LOYALTY

(Leamington Post & News)

Remember that no outsider is going to help you build your town. Every time you give business to an outsider that can be as advantageously placed with your home town firms, you are making the community poorer.

It is the local business houses who pay wages to local people, who pay the heaviest taxes, who are called on to subscribe to the various organizations and appeals for help. We admire the customer who gives the home towner an even break.

There are many little services and accommodations given that no outsider can or will give. Be loyal to your own community—for one good turn deserves another.

A LOT OF SEA

(Ottawa Journal)

People ask how it comes that German raiders can evade the British navy, sink British ships in the North Atlantic.

The answer is that the North Atlantic is a pretty roomy place; that there's a lot of sea.

In a voyage across the Atlantic the average passenger ship follows the ordinary lanes of commerce. Yet despite all the ships that ply with passengers and commerce between Europe and this continent, an entire day may go by without one ship meeting another—or even sighting another.

In the North Sea, and in the North Atlantic, there are grey, misty days, when there is little visibility, and there are long black nights when a ship without lights is not easily detected. The British navy would require to have one ship for every square mile of the ocean to make enemy raiders impossible.

As it is, the British navy isn't doing badly. It is keeping the U-boat menace down to a minimum; is capturing or destroying many submarines; has moved a British force of 250,000 men to France without a single casualty.

Meanwhile German commerce is still swept from the seas.

DOES HEPBURN WANT TO ECONOMIZE?

(Morrisburg Leader)

Premier Hepburn, if he were really sincere in his drive to effect economy in the Province, could effect several which would not be so frowned upon as his proposal to do away with municipal elections.

The Department of Highways, for instance, prints a nice little weekly booklet, giving the condition of the Highways of the Province. In most cases the book for the current week is an exact duplicate of the previous week's edition. This duplication, and, in fact, this entire publication is so unnecessary as to be pitiful. Over a period of a year, the money paid out for this book would represent a considerable sum. As far as this is concerned, we are all too painfully aware of the condition of our highways. We do not need to read of it in a book. Another expenditure coming under the same Department is for the very nice radio broadcast sponsored by that department over which the Hon. Mr. McQuesten holds sway. If some of these economics were effected by Mr. Hepburn's government, he might not find it requisite at this time to so curtail our democratic institutions as he proposes to do.

IN LIGHTER VEIN

The Preacher: I was surprised to see your husband walk out of church while I was preaching.

The Wife: Oh, don't mind that. You know he's troubled with somnambulism.

* * * *

"What are you playing, children?"

"Wedding, mama. I'm the bride and Tillie is the bridesmaid."

"But you have no bridegroom."

"That's so—but this is only a small wedding."

* * * *

Two farmers were discussing the poverty of the hay crop, owing to unseasonable weather.

"Mine was so short it was hardly worth cutting," said one.

"Short?" queried the supergrumbler, " did you see mine? I had to lather it to mow it."

* * * *

The yokel came to London on an excursion and wandered into a fortune-teller's. "They say ye be able to tell my character by my 'and," he said, extending his calloused palm. "Yes," said the palmist, "and for a start—you're from the country." "By gum," exclaimed the countryman, "you be wunnerful!"

* * * *

Lady (at party): "Where is that pretty maid who was passing out cocktails a while ago."

Hostess: "Oh, are you looking for a drink?"

Lady: "No, I'm looking for my husband."

* * * *

"Mamma, do angels have wings?"

"Yes, dear," replied the mother.

"And can angels fly, mamma?"

"Yes, dear."

"Daddy said nurse was an angel last night. When will she fly?"

"Tomorrow," replied the mother.

Our Column

Charitable people never look upon an undeserved epitaph as a grave mistake.

Just as soon as a man acquires his ideal, he begins to look around for a superior one.

Another trouble here is that we have highways that are not lit at night, and drivers that are.—Hanover Post.

True friends are like diamonds, precious and rare. False friends are like autumn leaves—found everywhere.

It is reported that in South Australia there are four females for every male. What a paradise for eligible bachelors.

A Swedish explorer says "Hitler wants peace passionately." That's the trouble. He will get it when he pleads for it humbly.—Chatham News.

Home movies are a lot of fun. One nice thing is that when they are shown on the screen you don't have to sit behind some big fat fellow like you do at the picture show.

Now we are told that Col. Lindbergh is contemplating a speaking tour of Canada. Why not? He used extremely bad judgment once, why not again?—Carleton Place Canadian.

A "Cub" sportplane is now on the market as a pontoom seaplane. The ship is a de luxe, two passenger plane selling for less than $2,000, and is powered with a 65 horse-power motor.

Faith is a glorious way of making us acquainted with things that we could not know, or learn, in any other way, and these things that faith causes us to know, and learn, are the most essential things in our lives.

According to announcements appearing in the Press, the new 1940 model cars are now on the market. With the numerous improvements and beautiful appearance of the new autos, most people will find it difficult to decide on which make to buy.

Paris' newest type of advertising is an announcement in newspapers: "If you know anyone who wants to buy or exchange a car, by sending the name to us, without your name coming into the matter, you can earn 300 francs if a deal results."

NO MORE ELECTIONS

Premier Hepburn's announcement of a "moratorium" after January 1, 1940, on municipal elections for the duration of the war has met a somewhat mixed reception. Though the general idea is considered good, objections to details have been presented from representatives of municipalities and individuals.

The Premier's announcement does not mean, of course, that the change will automatically come into effect after the first day of January. It is merely an announcement of a point in government policy; before it becomes law it will have to be drafted, with all details covered, if possible, considered in caucus and then presented to the Legislature. It is quite possible, therefore, that when it finally emerges in the form of a statute it will not be quite the cold, bare prohibition of municipal elections which at first glance one might consider it.

In commenting on the Premier's announcement, the Brockville Recorder and Times says:

"The proposal is also a radical encroachment upon the rights of the municipalities which have been subject to more and more interference and regulation on the part of the provincial government. As far as can be learned, there has been no demand from any official representatives of the municipalities or any organization speaking in their behalf for the legislation which the government proposes to introduce, nor is there any reason to believe that the municipalities as a whole desire its enactment. The provincial government is thus assuming a most autocratic attitude which is out of tune with prevailing theories. It is ordering the municipalities to do something they have never asked done and that most of them do not want and it seeks to impose its will upon them in a most arbitrary and unjustifiable manner.

"The municipalities of Ontario had a hard time developing the autonomy which they enjoy. It required a good deal of struggle on their part to gain the rights which they possess. These have been progressively encroached upon by the provincial authority until to-day it has the audacity to tell them that they shall forego their most cherished right of all, the right to elect their own representatives and thus to control the administration of their own affairs. We do not believe that the municipalities will be stampeded by the vagaries of a provincial administration which is notoriously unstable in its decisions and there is every reason to believe that the proposed legislations will be considerably modified before it actually takes form."

EDITORIAL NOTES

With memories of the Royal tour still lingering with them, there will be few Canadians who will not be at their radios when the Queen broadcasts to the Empire on Remembrance Day.

Premier Hepburn yet sees the Long Lac diversion scheme the hope for boosting Ontario power demands. He estimates that the St. Lawrence River joint seaway and power project would take 6 to 7 years to develop. Negotiations, however, are likely to be entered into with Ottawa.

Saturday is Remembrance Day, and although we are engaged in another war, we should pause for a few moments on November 11th to pay tribute to those brave lads who paid the supreme sacrifice in the conflict of 1914-18. Their bodies rest in Flander's Fields, but their deeds shall never die.

Do not pray for an easy life; pray for greater strength. Do not pray for tasks equal to your powers; pray for powers equal to your tasks. Then the doing of your work shall be no miracle; but you will be a miracle. Every day you will wonder at yourself, at the richness of life which has come to you by the grace of God.

Here is how Dorothy Thompson, American columnist who has met Hitler, describes him: "a consummate political idiot on the most grandiose scale; a crack-brained hysteric without a principle in his whole kit." She goes on to speak of Adolf as "this genius to chambermaids, this superman of house porters, this catastrophic conqueror of a great and long-suffering people, this self-styled inspired somnambulist."

Most Canadians will regret to learn that Lord Tweedsmuir has expressed the desire to be relieved of his duties as Governor-General at the close of his regular term next year. During his residence in Canada, Lord Tweedsmuir has won the admiration of all classes of people, and it is unfortunate that, owing to ill health, he is forced to retire from a position which he has so ably filled during the past four years.

THE POET'S CORNER

THREE GOLDEN GATES

"Now in my day," he used to say
To his grandchildren small,
"I ran barefoot at work and play
And had no fear at all;

No insect, bird, or beast that prowled,
No thistle, burr, or nettle
Could so disturb me that I howled,
I learned to prove my mettle!"

"And you should learn to rough it too!"
So grandpa took them walking,
And they wore neither sock nor shoe
As bravely they went stalking.

The grass caressed their nimble feet,
They knew not fear or care,
To wade the brooklet was a treat,
They found the snap-crab there.

But Grandpa found the going rough,
His feet felt hot and rigid,
He found that he must really bluff,
The water was so rigid.

The insects set his nerves ajar,
A hoot owl made him start,
And longingly he heard afar
The sound of farmer' cart.

Now Grandpapa is growing sage,
And also growing meek,
He wonders if it's true that age
And caution make us weak.

—Bertha McFadyen.

A CANADIAN HYMN OF EMPIRE

For those dear isles beyond the sea,
The home of ordered liberty,
For centuries of strife that saw,
The founding of impartial law,
For souls, the high, hard way, who trod,
We give Thee thanks, O Lord Our God.

Through all the earth their seed is sown,
The seven wide seas their ships have known,
Isles and Dominions learnt their ways,
Tribes, races, colours, yield them praise,
An Empire vast awaits the nod
O Thy great will, O Lord our God.

One crown, one language, one desire,
On central mounting altar fire,
Throughout all lands our people serve,
To nobler tasks their courage nerve,
In Canada, like Aaron's rod,
Bud Thou our heritage, Lord God.

For those who planted freedom here,
For refugee and pioneer,
For migrant's and settler's zest,
And the explorer's eager quest,
For hands that turned the virgin sod,
We praise Thy name, O Lord our God.

From sea to sea, as voices ring
In glad acclaim "God Save the King,"
May Thy Dominion still extend
Until it reaches earth's farthest end.
With Gospel-preparation shod
Of Peace, confirm our feet, O God.

THIS GAME CALLED LIFE

We read the sporting page in every paper,
Some playing games by artificial light;
But there's the game of life we all are playing,
I wonder just how many play it right?

Now in the game of baseball they quote Spalding,
He's their authority on every play;
They always go according to his teaching
And never play it any other way.

The game would surely be an awful muddle,
And you can bet the players classed as fools;
If everyone should play the game his own way,
And disregard each one of Spalding's rules.

And so it is with life; we have to play it
According to the One who made the game;
He made the rules and told us to observe them,
If we refuse, we've just ourselves to blame.

At times we're bound to make mistakes and errors,
But who can say that these have been in vain;
If they have served to teach some simple lesson
And helped to bring us down to earth again.

And then some day the Manager will call us,
To get our pay, "Twill be our rightful share;"
The question won't be, "Who's the season hero,"
But, "Who has played his part and played it square?"

If Your Are Subject to Headaches

IF YOUR EYES TIRE AND BURN, or IF THE PRINT BLURS

Have your eyes tested for in nine cases out of ten you will find you need glasses!

GEO. J. HUNT,

Registered Optometrist

OFFICE IN REXALL DRUG STORE

CHESTERVILLE - - ONTARIO

Residence Telephone No. 10-W.

Evenings By Appointment

NEW SHIPMENT OF

CUPS and SAUCERS

15c, 35c, 50c, 75c and $1.00

See Our Window and Our Stock.

LARGE CLEAR GLASS

Water Tumblers 5c

THURSDAY, FRIDAY and SATURDAY

SPECIALS

Chocolate Coated Peanuts 25c lb.
Daisy Chocolate Buds .....25c lb.
Fresh Roasted Peanuts .....10c lb.
Salted Peanuts .....15c lb.

Duucan's Store

District Cheese Boards

Alexandria—Boarded, 1,460 boxes of white and 270 colored. 548 white sold at 14 1-2 cents; 912 sold at 14 7-16; 270 colored sold at 14 5-8 cents.

Belleville—Boarded, 2,186 white and 107 special colored. 540 white sold at 14 5-8 cents. Balance white and all special colored sold at 14 9-16 cents.

Casselman—Boarded, 1,060 boxes white and 139 colored. White sold at 14 1-4 cents; colored at 14 1-2 cents.

Cornwall—Boarded, 186 boxes white and 1,000 colored. White sold at 14 3-8 and colored at 14 5-8 cents.

Delta—Boarded, 1,007 boxes white and 392 colored. 513 white sold at 14 5-16; 494 sold at 14 1-4 cents. Colored sold at 14 5-8 cents.

Iroquois—Boarded, 825 boxes colored, 300 boxes white. Colored sold at 14 7-16, white at 14 3-8.

Kemptville—Boarded, 679 boxes white and 1,566 boxes colored. 327 white sold 14 5-16; 352 sold at 14 1-4; all colored sold at 13 13-16 cents.

Lansdowne—Boarded 451 colored and 41 white. Colored sold at 14 3-8, white at 14 5-16 cents.

Ottawa—Boarded 698 white, 133 colored. Sold, 270 boxes white at 14 3-8 cents, balance at 14 5-16 cents. All colored sold at 14 1-2 cents.

Perth—Boarded, 520 white. All sold at 14 1-8 cents.

Vankleek Hill—Boarded, 1,843 boxes of white and 603 colored. White sold at 14 1-2; colored at 14 3-4 cents.

Winchester—Boarded, 742 boxes of colored and 116 white. Colored sold at 14 9-16 cents, white at 14 1-4 cents.

MELVINS

Mr. and Mrs. Elgin Black and family spent the week-end at the home of Mr. and Mrs. Dave Stanley, of Montreal.

Mr. and Mrs. Richard Scott and Mrs. John Scott spent Sunday at the home of Mr. and Mrs. George Coons, of Cass Bridge.

Mrs. Harold Keyes and Mrs. Percy Durant, of Winchester, spent Thursday afternoon at the home of Mr. and Mrs. A. Christie.

Miss Evelyn Erratt spent the week-end with Miss Beryl Hoy, of Harmony.

Mr. and Mrs. Robt. MacDonald, of Ormond, and daughter, Jean, of Almonte, and Mr. Harrison McIntosh, of Ormond, had dinner at the home of Mr. and Mrs. S. Christie on Monday.

ORMOND

Ormond B. Y. P. U.

The regular weekly meeting was held last Friday evening and attended by 38 members. The meeting was in charge of the devotional group and led by Mrs. Erwin Cumming.

Mrs. J. C. McGregor offered prayer and Mrs. J. Cumming read the Scripture. The business period then followed.

The guest speaker was a representative of the Grand Ligne Mission, in the person of Rev. D. Van der Valk, Moncton, N. B. After brief introductory remarks he gave a talk on "The Love in the French World."

Rev. Mr. Armstrong closed the meeting with prayer.

Held Hallowe'en Party.

The Ormond B. Y. P. U. held their annual Hallowe'en Party on Friday, Oct. 27th at the home of Mr. and Mrs. Fred MacDonald. Anyone not in costume had to pay a forfeit, which rule resulted in almost everyone being costumed. There were clowns, quakers, ghosts, witches and several just plain dirty faces. The highlight of the evening was the two nuns. Everyone had a hand at trying to decide who they were, and when they unmasked, several people were pretty well pleased with themselves for guessing correctly, when they turned out to be Mrs. R. S. McVey and her daughter-in-law, Mrs. Garfield McVey.

There was a fortune teller who had a busy time. There were games for children and grown-ups, and a fine lunch was presented. The party was honoured by having two of His Majesty's soldiers present.

The party was sponsored by the Fellowship Committee, under the leadership of Mr. Gordon MacDonald, Mrs. Harrison MacIntosh and Mrs. Fred MacDonald, who were assisted by several young ladies from the other groups in the Union.

Reception at Ormond.

Many friends gathered at the home of Mr. and Mrs. John Reoch, of Ormond, on Thursday evening last, in honour of Mr. and Mrs. Austin Carkner, whose marriage was solemnized recently.

The evening was spent in a social way with several musical numbers under the as part of the programme.
the direction of Mrs. Berry Armstrong.

An appropriate address was read by Mrs. Harrison McIntosh and the presentation of a studio couch and a mantel clock was made.

Mr. Carkner replied to the address on behalf of Mrs. Carkner and himself, and thanked those present for the gifts and their good wishes.

Miss Isobel McDonald presided over the beautifully designed guest book, in which all registered before departing.

Refreshments were served by the Misses Isobel McGregor, Norma Porteous, Ada McConnell and Isobel McDonald.

MOUNTAIN

Mr. and Mrs. Allen VanAllen and daughter, Mr. and Mrs. C. W. VanAllen and daughter were guests on Sunday of Mr. and Mrs. Joe McCordick, of North Gower.

Mr. and Mrs. Fred MacMillan, of Maxville, were recent visitors at the home of Mrs. A. Hoy.

Miss Fern Baker, of Merrickville, was a week-end guest of her sister, Mrs. Arthur Moorhouse.

Miss Mabel Whitley, of Prescott, was a guest recently of Mr. and Mrs. Allen VanAllen.

Wednesday guests of Mrs. A. Bouck were: Mr. and Mrs. Herb VanAllen and Mrs. E. Merkley, of Vancamp.

A number from town attended the South Mountain Anniversary Services Sunday morning and evening, and the Anniversary Supper on Monday evening.

The Mountain Y. P. U. presented their comedy play, "Not Quite Such A Goose," in the I.O.O.F. Hall, South Mountain, on Monday evening. The characters were: Mesdames Arthur Moorhouse, John McCargar, Miss Eileen Smyth, and Messrs. Kenneth Cameron and Carl Bryan.

Mr. and Mrs. E. Durant and Miss Doreen spent Sunday with Mr. and Mrs. S. Siers.

Miss Gladys Smith, of Prescott, is spending a few days with Miss Lulu Barker.

DISTRICT NEWS

SOUTH MOUNTAIN

Born on Tuesday, October 31st, 1939, to Mr. and Mrs. Alfred Hamel, a daughter.

Mr. and Mrs. Archie McCrae is spending this week with friends at Buffalo, N. Y.

Mr. O. A. Barkley spent part of last week at Toronto.

Mrs. C. Payne has returned home after a three weeks' visit with her sisters, Mrs. Harry Martin of Spencerville, and Mrs. Minor Cooke, of Ventnor.

Miss Florence Marquette, R. N., of Vancamp, is nursing Mrs. Alfred Hamel at present.

Mrs. Joseph Lennox and Miss Nelda Lennox of Pleasant Valley, were Saturday afternoon guests of Mrs. Harry R. Murdock.

Mr. and Mrs. McCrae, of VanAllen's Corners, are spending this week at the home of their son, Mr. and Mrs. Archie McCrae.

Mrs. Frank Berry and little son, Gordon, were guests Friday of Mrs. M. Moore.

Mr. and Mrs. Gordon Boyd were up to Kemptville on Sunday.

Mrs. A. Bouck, of Mountain Station, was a caller Sunday of Mrs. Margaret Gilroy.

Mr. and Mrs. Ray Irvin of Reid's Mills, spent Sunday with Mr and Mrs. Wm. Cleland.

Mr. and Mrs. C. Hollingsworth were recent visitors at Brockville.

Mr. and Mrs. Asa Berry and Mrs. C. Payne were Sunday guests of Mr. and Mrs. Wm Cleland

Mrs Valeria Murdock and Mrs Harry Murdock spent Sunday afternoon with Mrs. Hannah Jeffrey

Miss Ila Workman visited Mrs. Mary Baldwin on Sunday.

Mr. and Mrs. F. Milne of Vancamp, Sundayed with Mr. and Mrs. Lorne Armstrong.

Mr. and Mrs. Sam Graham and family were Sunday guests of Mr. and Mrs. Martin Blow.

Mrs. Chas. Kirkwood and Miss Doris of Toyes Hill, were week-end visitors of Mrs. Lorne Boyd.

Miss Beatrice Burnie, of Ventnor, is spending this week with Mrs. Mary Baldwin.

Mr. and Mrs. Harry Workman and family, of Heckston, and Mr. and Mrs. Harry Gilmer, of Iroquois, were visitors Sunday of Mr. and Mrs. Wm. Crowder.

The Anniversary Services in connection with the United Church, were held Sunday, Nov. 5th, and were largely attended. Mr. Shaver was the guest speaker. On Monday evening the annual supper was held in the I. O. O. F. Hall and drew one of the largest crowds that has been here for some time.

Mr. Ralph Kenny, of Ottawa, was a week-end guest at his home here.

Dr. and Mrs. C. Stirtan and baby, Ronnie, Mr. and Mrs. Robert Anderson and Mr. Clifford Berry visited Mrs. J. Anderson and Mr. and Mrs. Frank Hutchinson at Cardinal on Sunday.

Mrs. Ernest Boyd was a guest of Mrs. Gordon Cumming on Sunday.

Miss Mabel Marriner and Master Leonard Marriner visited with their little friend, Master Garry Kirker, of Brinstons, on Saturday.

Mr. and Mrs. Ted Bush, of Kemptville, Sundayed with Mr. and Mrs. Victor Barton.

Miss Smith, of Pembroke, is visiting her brother, Mr. Smith, Manager of the Bank of Nova Scotia, and is a guest at the Barriger House.

Miss Olive Marriner of Morrisburg is holidaying at her home here.

Mr. and Mrs. Robt. Anderson were into Ottawa on Saturday.

Mr. and Mrs. Orval Kirker and Garry were Sunday guests of Mr. and Mrs. Ogle Workman.

Mr. and Mrs. Geo. Locke, of Morrisburg, were Sunday guests of Mrs. E. Cleland and Miss Jessie.

Visitors at the home of Mr. and Mrs. Len Monteith on Sunday were, Mrs. Robt. Johnston and Gladys, of South Mountain, Mr. and Mrs. Henry Mathews, of Montreal, and Mr. and Mrs. Basil Reynolds, of Hainsville.

Mr. and Mrs. Archie McRae and Ray are spending a few days with friends in Buffalo, N. Y.

Mr. David Monteith had dinner on Sunday with friends in Aultsville.

Mr. and Mrs. Herb McQuaig of Hulbert, and Miss Shirley Reynolds of Hainsville, had tea on Sunday with Mr. and Mrs. Russell Beggs.

Miss Ellen Lindsay, of Kemptville, spent Tuesday at the home of Mr. and Mrs. G. Monteith.

Mrs. C. Payne and Mr. and Mrs. Asa Berry had dinner on Sunday with Mr. and Mrs. Wm. Cleland.

Mr. and Mrs. Fred Banford spent Sunday with friends at Iroquois and Brockville.

Mr. and Mrs. Harry Kenny, of Inkerman, Miss Lillie Toye, of Winnipeg and Mr. David Monteith had tea on Sunday at the home of Mr. and Mrs. Gordon Monteith.

Late James McKee

Mr. James McKee passed away at his home early Sunday morning, October 29th, after a lengthy illness.

Born near Inkerman, he was the son of the late James McKee and Catherine Fitzsimmons. About twenty years ago he took up residence on a farm near South Mountain. He was a devout member of St. Daniel's Church and also belonged to St. Joseph's Union.

He is survived by his wife, the former Nellie Farmer; five daughters, Lila and Helen of Ottawa, Edna of Fallowfield, Kathleen and Mary at home; three sons, Clifford, Harold and Leo, at home; four brothers, John of Iroquois, Neil, Patrick and Hugh, of Inkerman.

The beautiful floral offerings received were, Wreath, from the family; Sprays, McCormick's Ltd., Ottawa; Staff of the Beamish Store, Ottawa; Olive Francis, Ottawa; Martin Blow and family, South Mountain.

Among the numerous spiritual offerings were those from the Trustees of the Separate School, Fallowfield; The Children of the Separate School, Fallowfield, and personal friends of A. J. Freeman's.

The funeral was held on the following Tuesday at 10.30 a.m. from his home to St. Daniel's Church, South Mountain, for Requiem High Mass.

Interment was made in the parish cemetery.

WINCHESTER SPRINGS

Mrs. A. Coleman and son, Eardley, of Toyes Hill, spent Sunday with Mr. and Mrs. A. J. Casselman.

We are pleased to learn Miss Melba Casselman is improving favourably from her recent illness.

The neighbours in this community extend heartfelt symphty to Mr. and Mrs. Erwin Haggerty and family in their recent sad bereavement.

Master Lloyd Allison spent the week-end with Master Rae Adams, Hulbert.

Mr. and Mrs. Colin Horning and son, Donald, Mr. and Mrs. Garnet Bailey and Mrs Jay Bailey had dinner on Monday with Mr. and Mrs. Harry Potter.

Mr. and Mrs. Harry Hill, of Ottawa, spent Sunday with Mr. and Mrs. Jay Bailey.

Mr. and Mrs. Harry Potter attended the anniversary supper at Kars on Friday evening.

Mr. and Mrs. Garnet Bailey spent the week-end with Mr. and Mrs. Abram Bailey.

Miss Emma Munroe and sister, Mary, of Detroit, spent a few days with Mr. and Mrs. Hector Munroe.

Miss Tottie Reveler, of Winchester, spent the week-end with Mr. and Mrs. Cecil McIntosh.

Mr. and Mrs. I. D. Stevens, of Brooklyn, N. Y., are spending their holidays with the latter's parents, Mr. and Mrs. Adams, here.

Rev. Mr. Smith, of Elma, was entertained to tea at the home of Mrs. Rice on Friday evening.

Mr. and Mrs. Wm. Steele, of Winchester, were Sunday guests of Mr. and Mrs. B. Steele.

Rev. Mr. Smith was entertained to tea on Sunday evening at the home of Mr. J. Webb.

The hunters have left on their annual hunting trip up north.

Mr. and Mrs. Wallace Crowder and family and Mr. Christie of Inkerman, spent Sunday with Mr. and Mrs. Cecil Crowder and Erma.

Mr. and Mrs. Homer Patterson, of Winchester, spent Wednesday evening with Mr. and Mrs. A. Bailey.

Winchester Springs W. M. S.

The Woman's Missionary Society of the United Church, Winchester Springs, was held Tuesday afternoon at the home of the president, Mrs. A. Adams. After opening the meeting with a hymn, Mrs. J. Keyes led in prayer. Mrs. Clifford Robinson had charge of the devotional period, the theme being "Love Your Neighbour."

Mrs. Aden Casselman gave a splendid synopsis of the last chapter of the study book "World in Canada." The temperance secretary, Mrs. Keyes, pictured to those present how the conditions in Amos' time were similar to ours of today; it was up to each one of us to see that the young people of today were shielded from the liquor habit and its deadly effects.

Mrs. Carlyle, Presbyterial President, will be the guest speaker for the Autumn Thankoffering to be held next Sunday evening. The meeting closed with a hymn, and prayer by Mrs. C. McIntosh. A social hour followed.

Hallowe'en Party Held.

Ghosts, clowns, coloured ladies and gentlemen, ladies old and young, gypsies and many other fantastic people were guests of the Ladies' Aid of Knox Presbyterian Church, Winchester Springs, at a Hallowe'en Party, held at the home of Mr. and Mrs. Robt. Kirkwood on Wednesday evening last. Some seventy-five guests attended. Instrumental music was furnished throughout the evening by Mrs Byron Steele and Mrs. Vincent Steele.

Mrs. Frank Nesbitt presided at the piano for the Grand March, when the costumes were judged by Mr. and Mrs. Arnold Hutt, of Inkerman, and Mrs. Earl Munro. The winners were as follows: Best Lady's costume, Mrs. W. D. Turner; best Gentleman's costume, Byron Steele; best Girl's costume, Nelda Smith; best Boy's costume, Duane Johnstone.

The hostess was assisted by several ladies of the Society in the serving of sandwiches, doughnuts, cake, coffee, apples and peanuts. During the supper hour, Rev. Mr. Turner, on behalf of the president, Mrs. Ross Morrow, extended thanks to the host and hostess, and to all who had helped to provide this splendid Hallowe'en entertainment.

Mrs. Delbert Casselman received the money donations. The evening closed with the National Anthem.

VANCAMP

Mrs. M. Gagnon, Miss Ruby and Mr. Gerald Gagnon, of Ormond, visited the former's sister, Mrs. James Wylie, and Mr. Wylie recently.

Guests on Monday at the home of Mr. and Mrs. George Walter were Mr. and Mrs. Avery Francis and Phyllis and Mrs. Russell Crowder.

On Saturday evening a large number of relatives gathered at the home of Mr. and Mrs. Jud Levere and held a party in honour of Mr. and Mrs. Wilfred Folkard, who were recently married. They were the recipients of many beautiful and useful gifts.

The Y. P. U. held a social evening and weiner roast at Mr. Arthur Swerdfeger's on Friday evening. The evening was spent in singing, games, contests and a treasure hunt. The treasure was discovered by Miss Edna Walter and Mr. Howard Guy. After the weiner feed the very enjoyable evening was brought to them.

Mr. and Mrs. Nelson Merkley and family had tea on Sunday evening with Mr. and Mrs. Alfred Byrd.

Miss Verna Levere, who is attending the Ottawa Normal School, spent the week-end at her home here.

CLOVERDALE

Messrs. Felix and Wilfred Lamoureux and Miss Alice Lamoureux visited in Ottawa on Friday last.

Mr. Alva Larmour and his mother were visitors at the home of Mr. and Mrs. Isaac Durant on Friday last.

Little Miss Audrey Cinnamon spent the past week with her grandparents, Mr. and Mrs. Herb Robinson, of Melvins.

Mr. and Mrs. Hugh Porteous and children, spent Sunday at the home of Mr. and Mrs. Thos. Stobo.

Mr. George Dalzell spent last Thursday evening with Mr. and Mrs. Ira Docksteader.

The Women's Monthly Missionary meeting was held last Wednesday at the home of Mrs. Sandy MacLean, of Ormond.

On Friday night last the Cloverdale school house was the meeting place of the families and patrons of Cloverdale Cheese Factory. The meeting opened with music and games, followed by a program of business and entertainment Mr. Walter Moffat, of Winchester, secretary of the factory, gave a detailed statement of volume of business of the factory to date. The report revealed that from the amount of cheese sold from the Cloverdale Cheese Factory, 80 per cent. of it would receive the Government premium for high grade cheese, over and above cheese board prices.

Messrs. Thos. Reid, Charles Rattray and Nelson Docksteader favoured the old folks with a violin and guitar selection to enable them to renew the days of their youth in an old time square dance.

Mr. Thos. Stobo, chairman, conveyed a vote of thanks to the patrons of the factory for the co-operation given the cheesemaker and the dairy instructor of the district this past season. Mr. Geo. Martin, the instructor, was unable to attend.

Mr. Chester Lang, the cheesemaker, was asked to come before the gathering.

The chairman, on behalf of the patrons, presented Mr. and Mrs. Lang with an address and a chair, as a premium for their good work.

The singing of the National Anthem brought to a close the activities of the cheese industry for this district, and a season of team work well done.

Look!

Why drive all over looking for something you need, when possibly we have it right here. If we haven't, possibly we can tell you where to go.

FOR SALE

3 colts about six months old, 2 Percherons, 1 Belgian; 1 brown mare 7 years old; 1 Clyde colt, year and a half old; 2 black and white cows, one Jersey cow.

Machinery—2 used Massey-Harris Cr. Separators; 1 used 10-20 tractor; 2 good 2 wheeled trailers; a number of good used stoves and heaters; used washers; also a quantity of Buckwheat and Mixed Grain for sale.

"FARMERS' SUPPLY STORE."

Walter C. McDonald

PHONE 109 - - WINCHESTER

See The 1940

"Plymouths"

AND LET US TELL YOU ABOUT THE LUXURY RIDE, ONE OF THE MANY FEATURES IN OUR COMPLETE LINE.

A CAR FOR EVERY NEED!

Also

FARGO TRUCKS

FOR YOUR HAULING

W. J. L. BOYD, Dealer

Winchester, Ont.

W. J. IRVING, Associate Dealer, Mountain, Ont.

NEXT WEEK AT THE

"Picadilly Theatre"

WILLIAMSBURG, ONT.

MONDAY, TUESDAY AND WEDNESDAY

The Man In The Iron Mask

—with—

Joan Bennett and Louis Hayward

THURSDAY, FRIDAY AND SATURDAY



THIS FRIDAY & SATURDAY



COMING SOON



THE 1940 McLAUGHLIN-BUICK

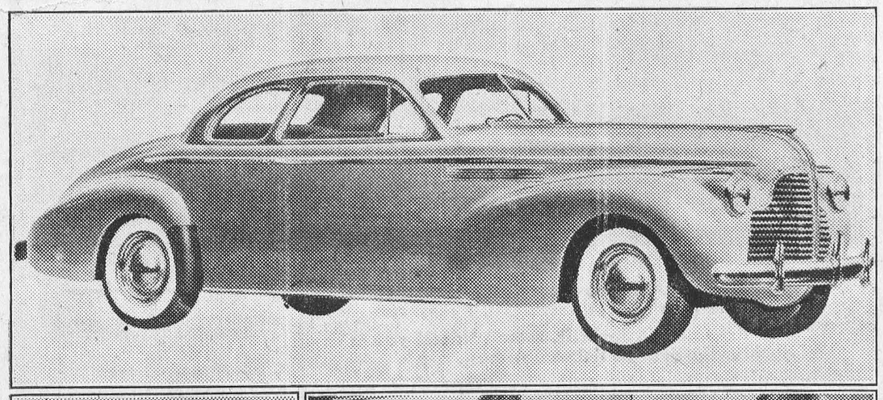

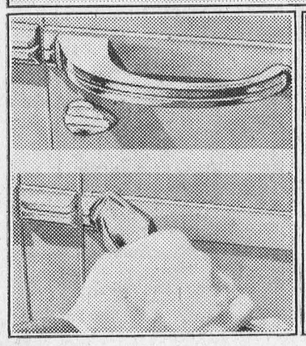

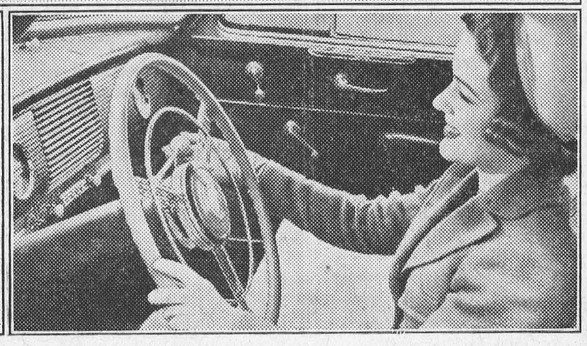

In six striking Series—including the new 50 Super and 70 Roadmaster—the 1940 McLaughlin-Buick is introduced to the public with complete new re-styling and many mechanical innovations. Illustrated above is the Sport Coupe of the Roadmaster Series. *Bottom left* is the safety door handle of the Super and Roadmaster Series, forming an integral part of the chrome body moulding. *Bottom right* shows the improved steering-column gear control, new instrument panel, and the new three-position ignition lock, now located on the instrument panel below the speedometer.



HARRY HARPER
Electrical and Radio Service
Winchester, Ont.

JAKE ROSS
All kinds Poultry wanted at all seasons
Wool wanted. I buy all kinds of Hides.
Phone 81 - - Winchester

CAREFUL THOUGHT!

Due to the tremendous strain caused by sudden bereavement, careful thinking is hindered by increased responsibilities. Because decisions must be made quickly, it is imperative that you have the valuable assistance of a reliable funeral director. We are trying to serve this community as faithfully as we can.

LORNE ARMSTRONG
Funeral Director and Furniture Dealer. Phone 34
SOUTH MOUNTAIN, ONT.



"Why don't I call them up?"



Yes, why not? Haven't you often started a letter when your thoughts went a'wandering —made you want to *talk* rather than *write* . . . and, then, within a minute, you heard "Dear Mary"—her own familiar voice.



"And here's Johnny!"



Watch a child's face when he hears Daddy's voice. You wish Daddy himself could see it—then he'd *really* know how much it means to his family, when he calls from a distant town.



"...now I call them *every evening!*"

Somehow you are attracted to a man who says this. In those few words he tells you much about himself and his family. He sets an example by "Going home" every evening—

by LONG DISTANCE

By using low Night Rates (which apply every evening after 7 and all day Sunday), and placing "Anyone" calls—you can talk a long way for very little.

THE BELL TELEPHONE COMPANY OF CANADA
LOCAL LONG DISTANCE TELEPHONE

HULBERT

Mrs. Lawrence O'Marra spent a few days with her mother, Mrs. Fred Pyke., of Richmond, who suffered a severe stroke on Monday last. At time of writing we learn that Mrs. Pyke passed away on Friday, Nov. 3rd. We offer our sincere sympathy to Mrs. O'Marra at this time.

Mr and Mrs. Henry Matthews, of Montreal, spent the week-end with relatives here.

Mr. and Mrs. Hardy Froom and daughters, Eliza and Ada, had tea on Friday with Mr. and Mrs. Wesley Flegg and family.

Mrs. J. Wesley Flegg entertained on Friday evening for Ada Froom, whose marriage takes place shortly. Misses Freda Neil, of Ottawa, and Mildred Flegg assisted the hostess in serving at lunch.

Mr. Chris Mellan returned home on Wednesday after a visit with his sisters in British Columbia, Alberta and Saskatchewan.

NORTH MOUNTAIN

Miss Elizabeth Johnston, of Vancamp, spent the week-end at the home of Mrs. I. E. Dougall, Hallville.

Miss Kathleen Kerr, of Morrisburg, was a week-end guest of her parents, Mr. and Mrs. Lyn. Kerr.

Mr. and Mrs. Wm. Allen, Jr., and family spent Sunday at the home of Mr. and Mrs. Donald Clarke, Mountain.

Mr. and Mrs. Russell Thompson were guests over the week-end of Mr. and Mrs. Rowe, of Ottawa, who were observing their 25th wedding anniversary.

Miss M. Anderson, of the N. M. C. School staff, spent the week-end in Toronto.

Miss Paul, of Kemptville, spent Saturday with her friend, Miss Edith Long, of Hallville.

The Hallville Auxiliary of the W. M. S. held their Thank Offering Service in the church on Sunday morning. Rev. G. A. Beatty was the guest speaker and dealt with the work of the W. M. S. organization, along with Remembrance Day. The choir was made up of the W. M. S. members. A duet was sung by Mrs Andrew Logan and Mrs. Lawson Smith, and the choir sang an anthem.

SILVER CITY

Mrs Calvin Ellis, of Hulbert, has been spending the past week with her daughters, Mrs. Ray Francis of this place and Mrs. Cecil Hess, of Heckston.

Miss Hazel Carr is visiting her parents at Grantley.

Mrs. Lizzie Beggs is spending some time with her sister, Mrs. Wm. Beggs, of South Mountain.

Mr. and Mrs Earl Beggs and son, Glen, accompanied by Mr. and Mrs. Edmond Francis and daughter, Beulah, motored to U. S. A. to spend the week end with friends there.

Miss Gertie Kennedy and little Miss Stewart, of Brockville, spent Sunday with Mr. and Mrs. Jas. Kennedy of this place.

Mr. and Mrs. Lyman Hess, of Pleasant Valley, visited Mr. and Mrs Wilson Stewart on Sunday.

Miss Ila Workman spent Wednesday afternoon with her aunt, Mrs. Baldwin, South Mountain.

Mr. Gordon Jackson spent the week end with his parents at Reid's Mills.

Mr. and Mrs. Arlow Beggs, Harold and Irene, spent Sunday afternoon with their daughter, Mrs. Arthur Farrell.

Mr. and Mrs. George Carson and family spent Sunday afternoon with Mr. Thos. Carson and family, of Hyndmans.

Mr. and Mrs. Fred Banford of South Mountain, spent Sunday with Mr. and Mrs. Jas. Kennedy.

Mr. Ray Francis spent Thursday afternoon in Prescott and Brockville.

STRADERS HILL

Mr. Cecil Hanson left Saturday on his annual hunting trip.

Mr. and Mrs. Phil Strader, of Smith Falls, spent Thursday with Mr. and Mrs. Guy Strader.

Mr. and Mrs. George Foster, Mr. and Mrs. Alonzo Foster had tea Thursday evening at Mr. Herbert Hanson's.

A number of friends and neighbours gathered at the home of Mr. and Mrs. Albert Riddell on Wednseday evening to bid farewell to Mr. and Mrs. Alton Riddell and John, who are leaving our community.

Miss Jean Strader spent Sunday with Miss Audrey Strader.

Mr. and Mrs. Bernice Strader, with Mr. and Mrs. Bert Reddick, of Spencerville, spent Sunday in Winchester, and attended the funeral of the late Mr. Karl Helmer.

Mrs. John E. Marcellus, of Rowena, spent a day recently with her daughter, Mrs. Alonzo Foster, and Mrs. Geo. Foster.

The W. A. of Dundela United Church held a very successful Hallowe'en Party at Mr. Cecil Hanson's on Monday evening.

The neighbors wish to welcome Mr. Hercule Villeneuve and his bride from Casselman, who moved to this community this week. Mr. Villeneuve will work on the farm of Mr. John F. Casselman.

Christie—Strader

A wedding of much interest took place at Dundela United Church Parsonage on Saturday, Nov. 4th, at 11 a.m. when Mary Doris, daughter of Mr. and Mrs. Wilbert Strader, Williamsburg, was united in marriage with William Gordon, son of Mr. and Mrs. Stewart Christie, of Glen Stewart. Rev. Wm. Lister officiated.

The bride looked charming in a street length model of Twilight Blue velvet. She was attended by her sister, Miss Ruth Strader, who wore a wine crepe dress. Mr. Lorne Hogaboam, of Winchester, was best man.

After the ceremony a buffet luncheon was served to the immediate families and a number of friends. The rooms were decorated with white bells and pink and white streamers. The head table was centred with a three-layer wedding cake. At the close of the luncheon, Rev. Mr. Lister proposed a toast to the bride and groom, to which they replied, after which they were presented with many beautiful and useful gifts.

Later, Mr. and Mrs. Christie left on a motor trip for Buckingham and other points in Quebec. For travelling, the bride wore a dress of dragonfly blue crepe, with black coat and other accessories. On their return they will reside at Spencerville.

HYNDMANS

The Young People Society of this vicinity and Pleasant Valley held a Hallowe'een party at the home of Mr. and Mrs. Gordon Francis on Monday evening. Mrs. Robert Pierce, of Cardinal, won the prize for the ladies, and the gent's prize went to Mr. Gordon Gilmer.

Mr. and Mrs. Hilliard Kenney and son, Wayne, of Winchester, had tea with Mr. and Mrs. Ray Grant on Wednesday.

On Wednesday evening the friends and neighbours met at the home of Mr. and Mrs. John Francis and held a miscellaneous shower in honour of their grand-daughter, Mrs. Morris Kennedy (nee Bertha Francis), daughter of Mr. and Mrs. Edmund Francis, who was married recently.

Mr. Cecil Canning spent Sunday with his parents, Mr. and Mrs. Thos. Canning of Pleasant Valley.

Mrs. Laurel Beach and sons, and Mr. E. Colborne spent Sunday with Mr. and Mrs. Lyman Hess of Pleasant Valley.

Mr. and Mrs. J. Grant and grandson, Jimmy Sorrell, Mrs. Kate Grant and daughters, Misses Kate and Reta Grant, all of Cardinal, spent Sunday evening with Mr. and Mrs. Ray Grant and Mr. Samuel Grant.

MOREWOOD

Mr. Louis Nelson, of Iroquois, was calling on friends in Morewood on Sunday.

Mr. William Keil, of Montreal, spent the week-end with friends in Morewood and Cannamore.

Messrs. Harry Hutchinson and Wilfred Hutt left on Sunday for Perth to spend a couple of weeks hunting.

Pte. Mattice of the Cameron Highlanders, and Keith McConnell, of the Canadian Engineers, spent Sunday with friends in Morewood.

Mrs. Adam Carlyle visited with Mary Loughridge on Monday.

Mr. and Mrs. Howard Dodge, of Cardinal, spent Sunday with Mr. and Mrs. Harold Faulkner.

Rev. J. A. Grant, of Alton, Ont., was the minister at the Presbyterian church on Sunday last.

Mrs. Benson Hutchinson has returned home after spending some time with her daughter, Mrs. Peter MacLaren.

Celebrate 25th Wedding Anniversary

On Saturday evening, Nov. 4th, Misses Laura and Carrie Hunter entertained at a family dinner at their residence, in Morewood. This was held in honor of Mr. and Mrs. W. S. Feeley on the occasion of the 25th anniversary of their marriage. The table with its lace cloth and silver and blue place cards and silver centrepiece, looked very beautiful. The nieces of Mrs. Feeley, Miss Helen McQuaig, of Ottawa, and Misses Isabel and Rebecca Hunter, assisted. Mr. Jack McQuaig, of Ottawa, proposed the various toasts, to which Mr. Feeley and Mr. W. C. Hunter responded.

Mr. and Mrs. Feeley were married at Morewood twenty-five years ago by the late Rev. H. A. Gollan. minister of the Morewood Presbyterian church at that time. They have resided on their farm at Cannamore ever since. Miss Isabel Feeley, of Almonte, and Douglas and Mac Feeley were present with their parents. The honoured guests received beautiful gifts, also telegrams and cards of appreciation. In the evening a large number of friends called to informally offer congratulations and best wishes for continued happiness in the years to come.

PLEASANT VALLEY

Mr. and Mrs. Rae Merkley and little daughter, Joan, and Mrs. J. Blaire, of Chesterville, spent Sunday with Mr. and Mrs. Sam R. Hamilton.

Misses Lilah and Velva Bell, of Prescott, and Mr. Clarence Gilmer, of Ottawa, spent Sunday with friends here.

Mrs. Lattimore, Kemptville, is spending some time with her daughters, Mrs. David C. Gilmer and Mrs. Thos. Gilmer.

Mr. Lloyd Gilmer has secured a position in Ottawa.

Mrs. Hilliard Gilmer and Mrs. Gordon Gilmer spent Friday at Mrs. Robert Corker's.

Mr. and Mrs. Harvey Brown and Mr. Sam R. Hamilton and Enid spent Thursday evening with Mr. and Mrs. James Cowan.

Mr. and Mrs. Ernest Sommerville, of Groveton, accompanied by Mr. and Mrs. David F. Gilmer, attended the funeral on Wednesday of the late Mr. Albert Haggerty, of Toyes Hill.

Mrs. Earl Gilmer spent Wednesday with Mrs. Hannah Hamilton.

Miss Evelyne Gilmer spent Sunday with Mr and Mrs. Wm. John Gilmer.

Mr. and Mrs. Sam R. Hamilton visited Mr. and Mrs. Thos. Irving on Thursday.

Mr. Stanley Stewart spent Sunday with Mr. and Mrs. Wm. John Gilmer.

Mr. and Mrs. Gordon Gilmer spent Friday evening with Mr. and Mrs. Wesley Flegg, of Hulbert.

The Anniversary Services will be held in the Pleasant Valley Church on Sunday, Nov. 12th. The guest speaker will be Rev. Mr. Smith, of Elma.

(Too Late For Last Week)

Mrs. Mary Gilmer and Miss Lillian Gilmer, accompanied by Mr. and Mrs. John McGowan, of Brinston, spent Sunday with Mrs. Jane Blair and Mr. and Mrs. Rae Merkley of Chesterville.

Miss Mildred Levere, of Prescott, spent the past week with her parents, Mr. and Mrs. Wilson Levere.

Mr. Clarence Gilmer, of Ottawa, and Miss Lilah Bell, of Prescott, spent Sunday with Mr. and Mrs. Thomas Gilmer.

Mr and Mrs. Gordon Gilmer spent Friday with Mrs. Murdock, of Glen Stewart.

Mr. Anderson entertained the pupils to a Hallowe'en party on Friday afternoon.

Mrs. David F. Gilmer spent Friday with her mother, Mrs. H. Jeffrey, of South Mountain.

Mrs. Sam R. Hamilton and Enid spent Thursday with Mrs. Mary Gilmer and Miss Lillian Gilmer.

Mr. and Mrs. Lorne Fawcett, of Dixons Corners, spent Sunday with Mr. and Mrs. Levere.

Borne to Mr. and Mrs. Bud Dishaw (nee Zelma Gilmer), of Iroquois, a son. Congratulations.

Mrs. John A. Gilmer is spending some time with her daughter, Mrs. Bud Dishaw.

Telephone 21, The Winchester Press, when you need any job of printing.

OBITUARY

LATE MRS. JAMES W. KENNEDY

Largely attended by friends and relatives, the funeral of Mrs. Etta Kennedy widow of the late James Whyte Kennedy, was held from her late residence on Monday, Nov. 6th. The service was conducted by Rev. Mr. Reid, Richmond, owing to the absence of Rev. Mr. Mitchell. Interment was made at Springhill Cemetery.

There were many beautiful floral offerings. A selection, "Beyond Today," was rendered by Mrs. G. D. Crerar, Miss Alma Hanes, Kenneth Dow and Harvey Cameron.

The pall bearers were Messrs. Peter MacAndrew, Alex J. Kennedy, Charles Dempsey, John Reoch, Duff Crerar and Wilbert Duncan.

Mrs. Kennedy died on Saturday evening, Nov. 4th, after a lengthy illness. She was in her 67th year and had resided at Vernon most of her life. Her husband predeceased her twelve years ago and her only son, Cameron, passed away in 1917.

She leaves to mourn her passing, three daughters, Jean and Effie, at home, and Mrs. Alex J. Campbell, Metcalfe. One sister and three brothers, Mrs. J. E. Fraser and Dan R. Cameron, of Oakland, Calif., Angus of Metcalfe, and James of Vernon.

THE LATE ALBERT HAGGERTY

There passed quietly away at his home on Monday, October 30th, one of the oldest residents of this district, in the person of Albert Haggerty. The deceased was born at Toyes Hill in 1858, and spent his entire life there. He was a son of James Haggerty and his wife, Sarah Quinn. In 1882 he was married to Nancy Johnson, who predeceased him about five years ago. He was a member of the United Church.

The funeral was held on Wednesday afternoon last to the United Church, Winchester Springs. It was conducted by the pastor, Rev. R. S Smith, assisted by Rev E. Lacey, Brinston. Interment was in Maple Ridge cemetery.

Left to mourn his loss are, one son, Erwin, at home, and two grandchildren, Anderson, of South Porcupine, and Vera of Aultsville.

The beautiful floral tributes testified to the high esteem in which the late Mr. Haggerty was held.

HER MAJESTY THE QUEEN TO BROADCAST TO THE EMPIRE

The British Broadcasting Corporation announces a special Remembrance Day broadcast by Her Majesty the Queen, addressed especially to the women of the Empire.

This will be the first broadcast by Her Majesty since the farewell greeting to Canada from Halifax on June 15 last, and again on this occasion the Canadian Broadcasting Corporation will relay the speech throughout the Dominion, beginning at 3.00 p.m. EST (8.00 p.m. GMT) on Saturday, Nov. 11th.

A recording of Her Majesty's address will be made and broadcast in subsequent Empire transmissions (4.45 p.m., 7.30 p.m. and 11.00 pm. EST). The CBC will also make a recording of the speech, to be rebroadcast over the CBC National Network during the evening hours, exact time to be announced.

THE UNITED CHURCH

To the children on Sunday morning Rev. W. S. Atchison told of a little boy 4 1-2 years of age of foreign parentage, being brought some distance by kind friends to Lamont Hospital in Alberta. He had suffered untold agony, but under the good care given by our missionary, doctor and nurses, he recovered.

The subject of the morning discourse was: "Our primary concern," the text being Rev. 1:16. The seven stars are symbolic of the church. A picture was given of the Apostle John on the island of Patmas, having a vision of Christ while in the Spirit on the Lord's Day John's concern was about the Church. Our greatest concern is often about the material things of life. The primary purpose of the church is to establish the rule of Jesus Christ. We should be vitally concerned about this.

"Just As I Am," by Ernest R. Bowles, was sung by a full choir, with Mr. Johnson at the organ. This was the best rendition given by the choir for some time.

In the evening Mr. Johnson's contribution of organ music was appreciated as well as Mrs. Johnson's solo: "Jesus Lover of My Soul." Acts 6:8 was the basis of Rev. W. S. Atchison's message on Stephen, who was full of faith in God and in man, and full of wisdom,

Motor Service

Let Us Put Your Car In Shape For Cold Weather Driving

WITH THE PROPER GRADES OF OIL, TRANSMISSION AND DIFFERENTIAL GREASE.

Cars Washed and Greased.
Tires Repaired or Repaced.
Up-to-date Booth, Rest Rooms and Waiting Rooms.
Best Grades of Gasolines, Oils & Greases always on hand.
Satisfaction is our motto.

George Robinson
Phone 65, Winchester, Ont.

ST. ANDREW'S W. M. S., CHESTERVILLE HOLDS INTERESTING MEETING

The Women's Missionary Society of St. Andrew's Presbyterian Church, Chesterville, met for the October gathering at the home of Mrs. Irwin Cross, Maple Ridge The meeting opened with the Apostles Creed in unison and the hymn "God Loved the World for Sinners Lost," with the president presiding.

Mrs. Robert Rainey read the Scripture lesson from the 5th Psalm, followed the Lord's Prayer in unison.

The secretary, Mrs. J. A. Munro, read the minutes for the September meeting, which were approved. The roll call was answered with a verse of Scripture containing the word "Faithful." Then the roll was called for the welcome and welfare department. At this time Miss Jamieson welcomed several visitors, mostly neighbours of Mrs. Cross.

The second Scripture lesson was taken from St Matt. 27:11-47. Mrs. Wm. Perkins offered prayer. Mrs. Jay Bailey gave a splendid missionary paper, taken from the book of the year "Moving Millions," followed by a solo, "Alone," beautifully rendered by Mrs. James Campbell. This solo was requested by the president, it being one of her special favourites. Several items of business were discussed, the most important being preparations for Trankoffering service. The Treasurer and departmental secretaries reported their work for the past month.

A very fine Bible Study paper was then read by Mrs. Geo. Crawford. A hymn was sung and Mrs. J. C. Simser offered the Thanksgiving prayer. The offering was presented and the Doxology used as a dedicatory prayer.

A duet, "Jesus Lover of My Soul," was rendered by Mrs. A. Black and Mrs. Irwin Cross.

The president made a few complimentary remarks on the papers given and musical selections. Mrs. Allan Ball brought greetings on behalf of herself and the Maple Ridge ladies, and Mrs. Thos. Whalen, of Chesterville.

The closing hymn was "All Hail the Power of Jesus' Name," the National Anthem and prayer by the president. Miss Jamieson, for our King and our country. Mrs. Thos. Smirle presided at the organ.

The delightful refreshments served by the hostess and her mother, Mrs. C. Weegar, and W. M. S. committee, provided a most tasty finale to the afternoon's proceedings. A social half-hour was then spent.

Mrs. Smirle and Mrs. H. Bigelow voiced the thanks of the W. M. S. to Mrs Cross for her home and her hospitality. Mrs. J. C. Simser and Mrs. Geo. Crump voiced the appreciation of the executive of the W. M. S. to the visitors and those who helped on the programme.—Contributed.

power and grace. The outcome was that he became a great and effective preacher. His qualities are available for us.

Toast is Tops at Breakfast



By BETTY BARCLAY

Perfect toast — hot, golden, luscious — starts the day off right! As an all-American breakfast favorite, it probably stacks higher than any other single food.

Did you ever hear of anyone who didn't like toast? Well, neither have I. But I bet you never guessed just why toast tastes so good the very first thing in the morning—

Yes, it's hot and it's crunchy, and its flavor is delicious with your breakfast coffee, tea, or cocoa — it's a swell excuse for jam or marmalade, too. But these aren't the real reasons you crave your morning toast, you know. The fact of the matter, so nutritionists tell us, is that toast is an energy-food (something you need to get going), that sits extremely easily on an empty stomach (something you have at 7 A. M.).

According to Dr. James A. Tobey, prominent health authority, toast is one of our best and most easily digested forms of energy food. What's more, it agrees with practically everyone. This combination of energy-elements and easy digestibility explains, too, why toast has long been on the preferred food list for children and invalids.

For Reducing

When you want to lose weight, toast is an ideal food in your reducing diet — just remember to go lightly on the jam and the butter. The average slice of dry white, whole wheat, or rye toast contains only 65 to 70 calories, in case you're counting them. Yet its mineral and protein content supply you with valuable nutriments that you need for good health.

Make It Correctly

Many people are just as particular about the way their breakfast toast is made, as they are about the length of time their eggs are boiled. So here are a few tips on making toast come out the way it's wanted:

Soft, golden toast: use very fresh bread, toast quickly at high heat; spread immediately with softened butter.

Crisp, brown toast: use fresh bread, toast slowly at moderate heat; butter immediately.

Dry, crunchy toast: use bread at least a day old, toast slowly at low heat; butter each slice as eaten.

Serve It Right

If you bring your electric toaster right to the table, you can have the luxury of toast piping hot without a bit of worry. If the toast is made in the kitchen, however, arrange it on a plate in a row of overlapping slices; cover with a folded tea napkin, and place in a warm oven until ready to serve. Leave the crusts on for breakfast toast. And never stack it or it will steam and become soggy, if it isn't eaten at once.

"On Toast" Specials

Ideal for snappy mornings are "on toast" breakfast specials! Butter slices of toast, leave the crusts on if you wish, arrange on a platter or individual plates, and then heap the toast high with fluffy scrambled eggs, hot creamed chipped beef, creamed codfish, or creamed finnan haddie.

* * *

To learn more about toast in reducing diets, send a postal to Department of Nutrition, 1135 Fullerton Avenue, Chicago, Ill., for their interesting free booklet, "The Right Way to Right Weight."

WHAT'S THE GOOD WORD FOR '40?

"Best bet's Buick!"



The Model Illustrated is the Buick SPECIAL *4-Door Sedan.*

YOU SEE pictured here the magnificent automobile that value-wise is next year's No. 1 car.

We who dreamed it, built it, tested it, tell you it is McLaughlin-Buick at its unbeatable best.

When this uncatchable smoothie went through its paces on the General Motors proving ground, a ripple of wonder ran like quicksilver through the men who watched it.

You'll feel it — you'll marvel, too — when you feel this incredibly active, staunch, exciting mechanism come alive under your hands — this car that brings to flower the best that McLaughlin-Buick knows.

From the velvet velocity of its straight-eight Dynaflash engine to the superb way it handles and answers controls, it's full of new-day features.

Go see this beauty. Drive this dream-come-true! All fire and sparkling spirit it's a glory of gallantry-and-obedience on wheels.

Easy to own, too, for this stunning new McLaughlin-Buick is priced lower than you'd think possible. It's a honey for the money!

"MICROPOISED" DYNAFLASH VALVE-IN-HEAD STRAIGHT-EIGHT ENGINE
"CATWALK-COOLING"
EASY ACTION HANDISHIFT TRANSMISSION
SAFETY-UNIT SEALED BEAM HEADLIGHTS
FORE-N-AFT FLASH-WAY DIRECTION SIGNAL
STRONGER NEW "DOUBLE WALL" TURRET TOP BODY BY FISHER
TIPTOE HYDRAULIC BRAKES
AUTOMATIC CHOKE
SELF-BANKING KNEE-ACTION, RECOIL WHEEL MOUNTING
FULL-LENGTH TORQUE-TUBE DRIVE
BUICOIL SPRINGING FOR THE "FULL FLOAT" RIDE

M-418

MELVIN'S GARAGE, WINCHESTER, ONT.

First Impressions

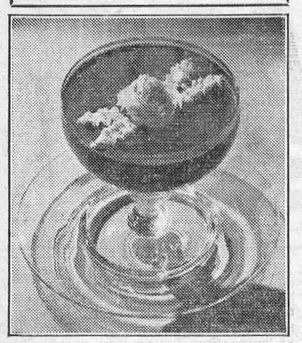

First impressions are said to be lasting. Remember this when preparing your menu. In the illustration above, a very simple dessert has been attractively decorated with an equally simple sauce — resulting in a dish so attractive and appealing that it sells itself immediately.

This particular dessert continues to gain in favor when actually sampled. Its flavor is delicious enough to live up to that first impression. Furthermore, it is an economical dessert that calls for no eggs, no baking and no boiling; it may be prepared with ease; and it is particularly healthful. Surely these qualities entitle it to a regular place on the menu.

Chocolate Rennet Custard with Coffee Sauce

1 pint milk (not canned or soft curd)
1 pkg. chocolate rennet powder
1 tablespoon butter
½ cup confectioners' XXXX sugar
½ teaspoon vanilla
1 tablespoon strong coffee infusion
Few grains salt
¼ cup whipping cream

Make rennet custard according to directions on package. When ready to serve, top with the following coffee sauce:

Cream the butter until very soft; then gradually work in the sugar, adding the vanilla and coffee little by little if mixture becomes too stiff. Beat until mixture is perfectly smooth. Stir in salt. Whip cream. Lightly but thoroughly, fold in the whipped cream. Pipe or drop a portion of this sauce in the center of each rennet custard just before serving, and garnish with shaved blanched pistachio nuts if desired. Makes 4 to 5 servings, depending on size of sherbets.

OBITUARY

THE LATE MRS. O. LAYLAND

As noted in last week's issue, the death of Mrs. Oscar Layland, a well known Alexandria lady, occurred at her late residence, Main Street, on October 25th, at the age of 71 years.

The deceased had not enjoyed good health since February last, when she returned from the Civic Hospital, Ottawa, where she had undergone treatment, and the end, though not entirely unexpected, came somewhat suddenly on the above mentioned date.

Mrs. Layland, whose maiden name was Mercy May Hutt, was a daughter of the late George Hutt and his wife, Jane Parker, and was born at Winchester, Ontario.

On the 23rd of October, 1896, she married Mr. Oscar Layland, also of Winchester, and in February, 1901, with their family, came to Alexandria, residing on Ottawa Street.

Mrs. Layland was a member of the United church and an active worker in its organizations, including the Ladies' Aid and the Women's Missionary Society and during the World War gave of her time in the local activity of the I. O. D. E. and Red Cross. Possessing a kind and affable manner she graciously extended her hospitality to a wide circle of friends who will regret her demise.

Besides her husband, she is survived by one son, George W., of the C.N.R. staff, Valleyfield, Que., and one daughter, Miss Madge Layland, Alexandria; one brother, Mr. W. Hutt, of Inkerman, and two sisters, Mrs. J. Blystone, of Indianapolis, Ind., and Mrs. W. P. Stewart, of Erie, Pa.

The funeral, from her late home to the United church here, was held Friday afternoon, and was largely attended. Rev. D. M. Macleod, Minister, was the officiating clergyman.

The pall bearers were Messrs. D. J. McDonald, E. B. Ostrom, J. A. Laurin, E. H. Stimson, J A. Lalonde and J. Johnson.

Among the relatives and friends from out of town present were Mr. and Mrs. W. Clark and son, Mr. and Mrs. Howard Bell, and Mr. Clark Hutt, of Winchester; and Mrs. W. L. Barrington, of Montreal.

The beautiful tributes included the following: pillow, the family; The Oddfellows, Valleyfield; Wreaths, The Bridge Club, Staff of the News Printing Co.; The Ashton Family, Ottawa; Sprays, Mr. and Mrs. W. H. Metcalfe and children, Hamilton; Mr. and Mrs. A. W. McPhee, Lochiel; Mrs. J. Albert Laurin, Mrs. Jos. Lalonde, Mrs. J. A. Lalonde, Alexandria.

Interment was made in the United Church Cemetery, Alexandria.—Alexandria News.

HINTS FOR THE HOME

Deodorizer.

An economical deodorizer for a sick room can be made out of a pint of vinegar boiled with one quart of myrrh.

Something to Remember.

It is well to remember that a gallon of whitewash will cover about 225 square feet of wood, 180 square feet of brick, and about 270 square feet of plaster.

Prevent Stretching.

Should the buttonholes of the sweater stretch when washing, this trouble can be eliminated the next time if the button holes are sewed up with a few light stitches before washing the sweater.

Cleaning Food Chopper.

After running such sticky ingredients as meat, raisins, etc., through the food chopper, run a piece of stale bread through. This will clean out all the particles from the knives and holes.

Use For Old Bedspread.

Don't discard the old bedspread which is wearing out. Use it to cover the springs under the mattress. This will protect the mattress from damage by the springs, and will keep out much dust and dirt.

Freshly Pared Apples.

Put the freshly pared apples into a bowl of cold water immediately, and this will prevent them turning brown. They can be kept this way for some time, until ready for use, by just changing the water once or twice.

Too Much Bluing.

Be careful not to put too much bluing into the rinsing water, as this will give a dingy, gray color to the clothes. Measure the bluing carefully and mix it with a little water before adding it to the tub of water in which the clothes will be placed.

Cleaning Felt Hats.

One of the best methods for cleaning light felt hats is to rub the soiled spots, or the entire hat, with a cube of French chalk, which may be purchased at any drug store. Allow this to remain on the hat for a few hours, or over night, and then brush off with a soft brush.

To Broadcast From Deer Hunters' Camp



Robert T. Bowman, left, in charge of CBC's Special Events Department, and his assistant, T. O. Wiklund, are seen with portable transmitter at Rice Lake, Ont., or a recent Duck Hunting broadcast. On Friday, November 10, at 9.00 p.m. EST, listeners will hear a similar broadcast from a Deer Camp at Metagama in Northern Ontario.

OLD WAR SLANG BACK IN STYLE

Words and terms that slumbered for more than 20 years are being re-awakened today by the clash of arms in Europe .

Less than a quarter of a century ago, soldiers, sailors and aviators had devised a large outlandish vocabulary, much of it sardonical, to describe the tools of death, enemies surroundings and fellow-fighters.

Much of their salty lexicon is or will be back in the day-to-day news. Do you remember:

Dog-fight—Aerial battle between fighting planes.
Archies—Anti-aircraft guns.
Blighty—Home.
Ladies from Hell—Kilted Scots.
Poilu—French Soldier.
Anzacs—Australian-New Zealand Army Corps.
Tommy Atkins—British Soldier.
Gone West—Was killed.
Ashcans—Depth charges dropped on undersea craft by subchasers.
Camel Corps—Infantry, because they were piled so high with equipment.
Fireworks—Night bombardment.
Old Man—Company or Regimental head.
Ammo—Ammunition.
Cootie—A flea.

—o—

Has your Subscription expired?

INSURANCE
FIRE, HAIL, ACCIDENT, LIVE STOCK AND AUTOMOBILE
Apply to
WALTER MOFFATT, Winchester, Ont.

HENDERSON LODGE, NO. 383
A. F. & A. M., WINCHESTER
Meets on Second Friday of each month in Sweet's Block, at 8 o'clock.
Visiting Brethren always welcome.
Rufus Keyes. W.M. W. A. Rowat, Sec.

Your Hens Can't Tell You
THE KIND OF LAYING MASH THEY WOULD LIKE YOU TO BUY, BUT IF THEY COULD IT WOULD BE
"LAKKO"
PROPERLY BALANCED FEEDS FOR BETTER PRODUCTION
Hugh McMaster
PHONE 43. WINCHESTER

ALL SOLDIERS' DRESS WILL BE MODIFIED

Modification in the dress of officers and other ranks for the period of the war, including the disappearance of the famous Sam Browne belt with shoulder brace and cessation of the carrying of canes by other ranks, are authorized, in orders, received by military units recently.

The belt may be worn but the shoulder stap is to be discarded, except when swords are worn and the swords will be worn only by officers and warrant officers class 1 of horsed units.

Instead of the Sam Browne belt, offices will wear a cloth belt made of material to match the service jacket, two inches wide and fitted with a plain gilt two-pronged buckle. Warrant officers Class 1 will not wear the cloth belt.

Full dress, undress and mess dress will not be worn on any occasion. Service dress or battle dress will be worn on all occasions by all ranks except that officers on leave may be permitted to wear plain clothes and all ranks at their stations may be permitted to wear plain clothes for the purpose of athletic exercises for which a special dress is necessary.

The wearing of orders, decorations and medals will cease. The ribbons or orders, decorations and medals will continue to be worn in service dress and will also be worn in battle dress.

MAY DISTRIBUTE BADGES TO THOSE REJECTED FOR ACTIVE MILITARY SERVICE

Canadians who have tried to enlist but have been rejected for military service may wear a badge to show they are not lacking in a desire to serve, according to a plan under consideration by the Government.

The little lapel badge would protect its wearer from any stigma of "slacker" through demonstrating his good intentions. Slightly different badges serving a similar purpose would be distributed to those engaged in certain essential services from which they cannot be spared for military service.

Many Improvements Noted In New 1940 McLaughlin-Buicks

Two striking and ultra-modern additions bring the 1940 McLaughlin-Buick family up to six Series of fine automobiles, in which are introduced no less than seventy new features.

Streamlined to achieve the ultimate in beauty and reduced wind resistance, the two new Series—the 50 Super and the 70 Roadmaster—reflect the modern engineering mode, and bring additional distinction to the McLaughlin-Buick line.

Advanced in styling but by no means freakish, the new Super and Roadmaster embody the smooth curving contours of practical "torpedo" streamlining, with floors closer to the ground, lower overall height, elimination of running-boards, and greatly increased strength and rigidity of frame.

In addition to the two new Series, there are again offered the 40 Special, the 60 Century, and the 80 and 90 Limited Series. In all six Series are incorporated the long list of mechanical and comfort features developd in the past year by McLaughlin-Buick engineers.

These cars are now in full production at the Oshawa and Regina plants of General Motors of Canada, and will shortly be on display at all dealers' showrooms across the Dominion.

Among the many automotive advances built into the new cars are: New grille and front end styling, revolutionary Sealed Beam headlamps inset in fenders, new and smoother "ride," larger generator, improved cooling, better aero-type carburetor, "fore-n-aft" direction turn signal, safety steering wheel with horn ring, new front seat adjuster, safety inside door handles, under seat heater, improved clutch and many other items.

The 1940 grille is larger and wider, with heavier and more generously spaced horizontal chronium bars. The headlamps blend into the new front fenders, but by their location are not exposed to damage from incidental fender mishaps Of the new Sealed Beam type adopted by the industry for 1940, the lamps themselves are said to illuminate the road 45 per cent more brightly and farther head than conventional headlamps. Produced after years of experimentation, the new lamps consist of reflector, lens and illuminating filament all hermetically sealed in one single "optical package," which, impervious to the atmosphere, gives much longer trouble-free service, without loss of brilliance.

A greatly improved "ride" is accomplished by changes in the coil spring suspension. The angle of suspension of the knee-action front wheels has been rotated four degrees backwards to provide better cushioning effect against road bumps, while a new rear sway stabilizer has been added, similar to that used in the front. Other factors in the achieving of smoother road performance are a loger torque tube and propeller shaft, larger rear coil springs, and relocated rear shock absorbers.

By means of a special radiator cap and a valve in the overflow pipe, a constant pressure of approximately seven pounds is maintained in the cooling system, with the result that the boiling point of the cooling solution is raised, and tendency toward vaporization is reduced. A new aero-type carburetor affords constant supply of fuel to the intake manifold under the most extreme operating conditions, while quick starting—particularly in cold weather—is facilitated by a new choke which automatically reacts to engine temperature.

Larger Generator.

A larger and more powerful shunt-wound generator has been added to take care of the increased electrical load, while the starter switch has been improved and the clutch fitted with heavier and more durable facing. Improvements have been effected in the gear control on the steering column; steering action has been made smoother, and oil filters provided on all models.

In the field of safety, in addition to the new headlamps, McLaughlin-Buick for 1940 provides illuminated direction signals at the rear of the car and above the front lights, warning those approaching from both directions of the driver's intention of turning to the left or right. These signals are automatically extinguished when the wheels are again straightened out. For the protection of children riding alone in the rear compartment, the Series 40, 50, 60 and 70, are fitted with the new safety "Free Reeling" inside door handles. Brake capacity has been increased on Series 60 and 80.

Motorists who have had to endure the direct blast of hot water heaters will welcome the new McLaughlin-Buick under-seat heaters, which supply an adequate but gentle current of warmth from the floor level upward. The ordeal of tire changing also is greatly simplified by a new type of jack which raises the car by means of the outside wheel rim, after which a separate supporting member is placed under the axle.

Interior refinements include new and trim combinations, new and luxurious inside hardware, and redesigned instrument panel featuring an ignition lock with three positions: "on," "unlocked off," and "locked off—in any of which the key may be removed.

The wheelbases and body styles in which the 1940 McLaughlin-Buicks are available follow: 40 Special, 121 inch wheelbase—two-door touring sedan, sport coupe, four-door touring sedan, convertible coupe, and four-door convertible phaeton; 50 Super, 121 inch wheelbase—(torpedo bodies) four door touring sedan, and sport coupe; 60 Century, 126 inch wheelbase—four-door touring sedan, four-door convertible phaeton, and convertible coupe; 70 Roadmaster, 126 inch wheelbase—same body styles as the 50 Super; 80 Limited, 133 inch wheelbase—four-door touring sedan, four-door convertible phaeton, and four-door formal sedan, all with rear trunk, and also the same three body models without trunk; 90 Limited, 140 inch wheelbase—eight-passenger four-door touring sedan, eight-passenger limousine, and six-passenger four-door touring sedan.

—o—

MODERN ETIQUETTE

1. How should a maid hold a dish as she presents it at the table?

2. Should a man hand his coat to a woman to hold while he dons it?

3. When a young woman is introducing herself socially, should she say, "I am Miss Gibson," or "I am Edna Gibson"?

4. When disagreeing with another's opinion is it permissible to say, "No, it is nothing of the kind," or "That is where you are entirely wrong"?

5. Is it customary for a house guest to bring his hostess some kind of gift?

6. What would be the very smallest menu one should have for an after-theatre supper?

Answers

1. The dish should be held flat on the palm of the left hand, and presented at the left of the guest. If the dish is hot, a napkin can be used as a pad underneath. 2. He might be privileged to do so if one arm is paralyzed, or he is suffering severely with rheumatism. Otherwise it would be a very presumptuous gesture. 3. She should say, "I am Edna Gibson." 4. No; a well-bred person will never make such blunt contradictions. One may say, "I don't believe I can agree with you," or "Well, it seems to me (so and so)." 5. Yes, it is often done but not absolutely necessary. The bread-and-butter letter is really all that is expected and required. 6. One hot dish, such as chicken a la king or creamed oysters, a nice salad, and coffee.

ROSS MORROW, Auctioneer.
For the Counties of Dundas, Stormont, Glengarry, Carleton and Russell.
Sales of all kinds handled.
Tel. 610 r 15 - Winchester Springs.

LOW RAIL FARES FOR REMEMBRANCE DAY
FARE AND ONE-QUARTER FOR THE ROUND TRIP
Between all points in Canada and to certain destinations in the United States.
GO: from Noon Friday*, Nov. 10th until 2 p. m. Sunday, Nov. 12, 1939.
*Where no P.M. train service Nov. 10 tickets good on A.M. trains.
RETURN: Leave destination up to midnight Monday, November 13, 1939
MINIMUM SPECIAL FARE
Adults or Children 25c
Full information from any agent
CANADIAN PACIFIC

The M. F. Beach Co., Limited
Operating Continuously Since 1856.
WINCHESTER - - ONTARIO.
MANUFACTURERS and DEALERS in all kinds of BUILDING MATERIAL
HOUSE TRIM in Pine, Basswood, Oak, Gumwood, Walnut, B. C. Fir
End Match FLOORING in BIRCH and OAK
Specialties such as Modern Built-In KITCHEN CABINET OUTFITS, IRONING BOARD CABINETS, Etc.
LAND TILE FOR DRAINAGE—at a Low Price in Quantities.
WE CARRY A
Full Line of the Famous PURINA FEEDS
among which is
Chick Growena, Turkey Growena, Pig Growena
which will supply the very important feed necessary for the growing life of poultry and hogs.
"WEST INDIES MOLASSES" in Barrel Lots or Less.



If you haven't . . . you are missing something

● Your favourite dealer can get you a variety of Dried or Pickled Canadian Fish, the flavour of which is as tasty and as perfect as though you had caught them yourself and promptly popped them into the pan.

They can be served in various appetizing ways . . . Dried Fish such as Cod, Haddock, Hake, Cusk and Pollock, and Pickled Fish such as Herring, Mackerel and Alewives can be brought to your table as new dishes . . . that the family will like.

Serve Canadian Fish more often. Make "Any Day A Fish Day". Your dealer can secure Dried or Pickled Fish for you no matter how far you live from open water . . . with every bit of its goodness retained for you. And, by the way . . . you'll find it pleasingly economical.

DEPARTMENT OF FISHERIES, OTTAWA.

Ladies! WRITE FOR FREE BOOKLET



Department of Fisheries, Ottawa.
410
Please send me your free 52-page Booklet "100 Tempting Fish Recipes", containing 100 delightful and economical Fish Recipes.
Name.....
Address CW-19

ANY DAY A FISH DAY

New 1940 Ford V-8 and Mercury 8 Cars

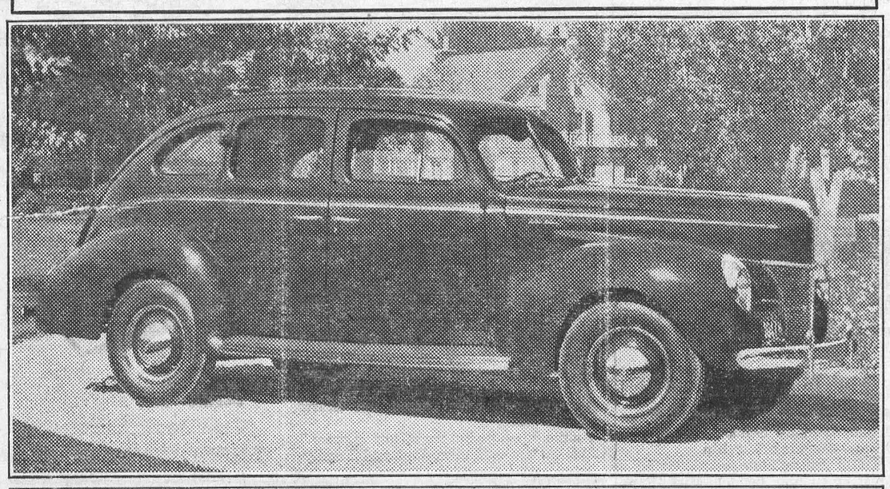

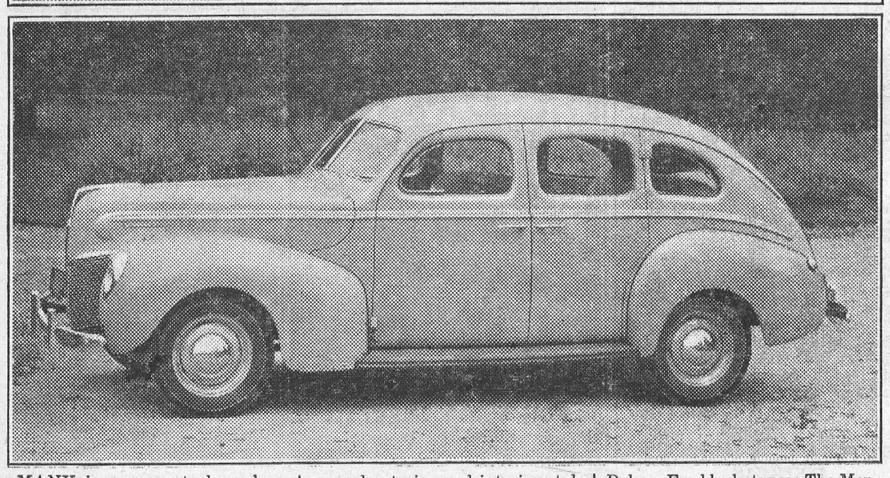

MANY improvements have been incorporated in the Ford V-8, Deluxe Ford and Mercury 8 cars for 1940. All of the cars have a new finger-tip gearshift, Sealed Beam headlamps, controlled ventilation, improved riding quality and advanced exterior and interior styling. Pictured above (*top*) is the Deluxe Ford V-8 Fordor sedan, an ideal family car with increased interior roominess and distinctively modern exterior design. There are three Ford V-8 models and five Deluxe Ford body types. The Mercury 8 town sedan (*bottom*) is a four door car of striking beauty. Both front and rear seats hold three persons comfortably. Five Mercury 8 body types are available with a wide choice of colours.

READ, BUY & SAVE

Fill those empty sockets with
MAZDA LAMPS
25, 40 and 60 Watts, 20c each.
100 Watts, 30c each.

Burgess Flashlights, complete 95c
Burgess Bulbs 15c
Burgess Batteries 15c
Wire Clothes Lines, 50 ft.....30c
Rope Clothes Lines, 30 ft. 20c
O'Cedar Char-Dusting Mops and O'Cedar Oil Mops.

SPECIAL!
1 lb. Hawes' Floor Wax and 4 oz. Hawes' Floor Oil for
45c

Castle Floor Wax, 1 lb. 25c

Quaker & Kellogg C. Flakes 3-25c
Shredded Wheat 2-25c
Cubs 2-25c

Cranberries .....25c lb.
Carrots .....3c lb.
Sweet Turnips .....3c lb.
Grapefruit .....7 for 25c
Oranges .....29c doz.
Lemons .....39c doz.
Spanish Onions ..... 2 lbs. 15c
Fresh Grapes .....10c lb.
Celery Hearts, Lettuce, etc.

M. Harper & Son
Phone 72 for Prompt Delivery.

DUMBELLS WILL GIVE SHOW FOR OTTAWA TROOPS

The Dumbells, famous Canadian company of soldier entertainers of the First Great War, will don grease paint and costume again on Armistice night, at Ottawa, in a special engagement for the troops in the Capital, it was announced recently.

FOR EVERYTHING GOOD TO EAT, ENQUIRE AT
COWAN'S

We are always glad to help you with suggestions for your everyday needs, and to serve you with the finest courtesy.

Apart from our regular line of grocery supplies, we have for sale some stove pipes, almost new—ask to see them.

Headquarters For Christmas Fruit Cake and Plum Puddings.
Leave Your Orders Early.

Cowan's Grocery
Prompt, and Courteous Service Guaranteed. Speedy Delivery.
PHONE 79 - WINCHESTER

SPECIALS



CHICKENS, any weight, 20c lb.

Reynold's Meat Market
Telephone 85 - - Winchester.
WE BUY ALL KINDS OF LIVE STOCK.

Specials!

FOR ONE WEEK ONLY!
A FEW NO. 1 McINTOSH APPLES
Price per hamper $1.00
Without Hamper

All Kinds Monarch Knit Sweaters, See Them
New Shipment Just Arrived.

FRESH ROASTED PEANUTS
They're Good. Price per lb. 10c

Big Monthly Sale Now On!
Read your Sale Bills and Buy at the Present Low Prices.

BULBS FROM HOLLAND: Tulips, Hyacinths, Daffodils. They Will Grow.

New Assortment Pictures, all kinds & prices

New MEN'S SCARVES, see them, 29c each.

New Fall Shades of Lady Beth Hose. Just In

Gutta Percha's New Creation in LADIES' OVERSHOES, Tur-Trimmed, Concealed Zipper

See Our Pre-Showing of XMAS TOYS

Saturday Special---Clark's Pork and Beans 10c per large tin.

T. O. KEYES
TELEPHONE 16 - - WINCHESTER, ONT.

LOCAL AND PERSONAL NEWS

Appointed Vice President.

Dr. S. W. D. Frith, of Edmonton, Alta., and a former resident of this district. has recently been elected vice president of the Canadian Guernsey Breeders' Association.

Presbytery To Meet.

The next quarterly meeting of the Presbytery of Brockville, Presbyterian Church in Canada, wil be held at Cardinal on December 5 with the moderator, Rev. T. M. Revie, of Mountain, presiding.

Married 45 Years.

Mr. Herman W. Casselman, native of Williamsburg, and Mrs. Casselman, celebrated their 45th wedding anniversary at their home at Norwood, N. Y., on Tuesday. Mrs. Casselman was formerly Miss Bertha E. Gillen, of Norwood.

December Wedding.

Mr. and Mrs. W. P. Allison, of Morrisburg, announce the engagement of their daughter, Margaret Jean, to Maxwell Charles Bush, son of Mrs. Charles Bush and the late Mr. Bush, of Montreal, the wedding to take place on December 2 in Morrisburg.

Former Resident on Sick List.

We are sorry to report that Mr Albert Dixon, a former well-known resident of this place, is at present confined to his home at Ottawa through serious illness. His many friends here, as well as in Ottawa, all wish him a speedy recovery.

Editor Promoted.

Second Lieutenant A. E. Dobbie, editor and manager of the Smiths Falls Record-News, has been promoted to the rank of lieutenant in the Lanark and Renfrew Scottish Regiment, in which George Lester Tripp receives the appointment of Second Lieutenant.

Transfer Highlanders.

Seventeen men belonging to the Stormont, Dundas and Glengarry Highlanders, recently demobilized after having done guard duty along the St. Lawrence canals, have been transferred to the Hastings and Prince Edward Regiment, first division, C.A.S.F., now training at Picton.

Occupied Local Pulpit.

Mr. Harry Rodney, B. A., student minister, occupied the pulpit in St. Paul's Presbyterian Church on Sunday evening, and delivered a very interesting sermon. Harry is a former Winchester boy and is the son of Mr. and Mrs. W. J. Rodney, of Ottawa. Many of his former school chums attended the service on Sunday evening.

Awarded Contract.

M. Sullivan and Son, Limited, Arnprior, are awarded the general contract for construction of the proposed $20,000 addition to the Caldwell Linen Mills, plant at Iroquois. Architects are Burgess and Gardner, Ottawa. Plans call for one storey, 98 by 140, concrete foundation, steel frame, block walls, built-up roofing, concrete flooring.

Attended Funeral on Sunday.

Among those from out-of-town who attended the funeral of the late Karl Helmer on Sunday were: Mr. and Mrs. Rupert Helmer, New Liskeard; Mr. and Mrs. Ernest Helmer, Vars; Mr. and Mrs. Frank Dubervill, Mrs. Fred Parker and Miss Agness, all of Ottawa; Mr. and Mrs. F. J. Barlow, Morrisburg; Mr. and Mrs. Arnold Docksteader, Chesterville.

Married at Williamsburg.

The United Church Manse at Williamsburg was the scene of a pretty wedding last Thursday afternoon, when Miss Muriel Wells, daughter of Mr. and Mrs. John H. Wells, Colquhoun, was united in marriage to Douglas Gow, son of Mrs. James Gow and the late Mr. Gow, also of Colquhoun. The ceremony was performed by Rev. C. A. Adey.

Representatives To Presbyterial.

To-morrow (Friday) an Intercession Group of Glengarry Presbyterial meet in the United Church at Wales at 1.30 p.m. Representatives from Dundas. Grenville Presbyterial who expect to attend are: The President, Mrs. Geo. W. Carlyle, of Reids Mills; Mrs. R. S. Peterson, of Brinston; Mrs. A. B. Allison of Morewood, and Mrs. Geo. E. Earle, of Winchester.

Off On Annual Hunt.

Among others from this district who have journeyed to the hunting grounds of Northern Ontario and points in Quebec, for the annual deer hunt, are: Messrs. Dr. D. L. MacLean, Harold Lannin, Myron Davidson, Harold Keyes, all of Winchester; C. C. Stubbs and B. L. Carr, of Morrisburg; Charles Marcellus, Chesterville, and A J. Casselman, Williamsburg.

Install Teletype-Writer.

For the purpose of providing continuous communication between the head office of the Canada Starch Co., Limited, in Montreal, and its manufacturing plant at Cardinal, teletype-writers have just been installed with messages being handled over the lines of the Bell Telephone Co. between Montreal and Cardinal. The installation is the first of the kind affecting manufacturing concerns in this district.

Resigns As President.

Reeve T. O. Keyes, who was elected president of the local branch of the Red Cross Society, has tendered his resignation to the secretary, Mr. F. Erle Helmer. Mr. Keyes finds that his duties as reeve, along with his personal business, takes up all his time. He would like to continue as president of the Red Cross, but feels that he cannot do justice to the office. He will, however, serve the society in other capacities and give it his loyal support in all its work, he states.

Cattle Re-test Figures.

During the past week 280 head of cattle were tested in Dundas in the fourth general retest for the eradication of bovine tuberculosis and no reactors were found. In Grenville county in the same period six reactors were found in 686 head tested. The portion of Leeds county coming under Brockville jurisdiction is completed with the exception of a few young cattle which are still in pasture. To date in Leeds county 36,287 head have been tested with 114 reactors or equal to about .03 per cent. In Grenville county the total number of cattle tested is 24,037 with 253 reactors.

Underwent Minor Operation.

Reeve T. O. Keyes underwent a minor operation at his home on Tuesday, when Dr. J. J. McKendry and Dr. H. S. Gross removed a painful boil from his neck. Mr. Keyes will be confined to his home for a few days, but is progressing favourably at present.

H .S. Commencement Nov. 17th.

The local high school teachers and students are at present making preparations for the Commencement Exercises, which will be staged in the local town hall on Friday evening, November 17th. This year's program will eclipse anything ever presented by the students, according to advance information handed out by H. S. officials.

Carter Scholarship Winners.

Mr. E. J. Spinks, principal of the local high school, received word from the Dept. of Education that the successful competitors for the Carter Scholarships, 1939, for the Counties of Dundas, Stormont and Glengarry, were: First, Mary Blancher, Morrisburg; Second, Jean B. Ransom, Cornwall; Third, Donald C. Rowat, Winchester.

May Change System.

Officials of the Bell Telephone Co. are reported to have in contemplation a comparatively early change in the system of operating its exchanges in Brockville and Prescott provided war conditions do not interfere with plans that have been made. Conversion of the exchanges to dial operation is understood to figure in the proposed changes.

Inquest At Cardinal.

An inquest into the death of William Bass, aged 73, of Cardinal, will be held tomorrow afternoon at two o'clock in the town hall in that village. Dr. C. F. McPherson, Prescott, chief coroner for Grenville county, made the announcement after conferring with H. Atkinson, county Crown attorney. Mr. Bass was killed instantly last week near Cardinal, when struck by a car driven by Thomas Amell, of the same village.

Won Prizes at Brockville.

In the Carhartt Overall Guessing Contest, conducted at Brockville during the recent International Plowing Match, the following young men from this district were among the prize winners: Gordon MacDonald, Ormond; Grant D. Casselman, Williamsburg; Hugh Wilson, Winchester, and M. E. Hyndman, Mountain. The contestants were asked to guess the correct weight of the nails suspended in a suit of Carhartt Overalls. The answer was 199 lbs., 12 ozs.

Motor Car Kills Buck.

While driving on the Kemptville-Oxford Mills on Thursday evening last, Cecil Thompson of Oxford Mills, ran into and killed a fine deer. The impact made him lose control of the car and he went into the ditch and broke a telephone pole, also the bumper on the car.

The animal, a three-year-old buck, weighed about 150 lbs. Chief of Police Joseph McIntyre investigated and took the deer in charge. He had it dressed and then got in touch with Game Warden C. Knapp regarding the disposal of the venison.

Poppy Campaign A Success.

Mr. F. Erle Helmer, president of the Winchester Legion, has announced that the sale of poppies conducted throughout the district during the past few days and which will conclude this week, has been a splendid success. Several hundred of the memorable flower have been distributed and the money derived from the sale will be put to good use for the relief of needy war veterans. Mr. Helmer, on behalf of the Canadian Legion, wishes to express his appreciation to all, who in any way, contributed to the success of the campaign.

Goforth Helpers' Group.

The November meeting of the Goforth Helpers' Group, which was held at Ruth Payne's home, was opened by singing the theme song, "Living For Jesus." Mrs. Turner led in prayer. The treasurer's report was given by Ruth Payne. Jessie Gordon acted as secretary, due to the absence of Doris Kirkwood. The president conducted the business part of the meeting, and the meeting was then in charge of Ruth Churchill, who told the first story on the first chapter of the Study Book, "Tales From India." The Bible lesson was read by Lillian Durant. Ruth Payne conducted a missionary quiz. At the close of the meeting dainty refreshments were served.

Women's Association Meets.

The November meeting of the Women's Association of the United Church was held in S. S. rooms on Tuesday, the 7th inst., with Mrs. Nellie Lannin presiding The different articles left over from the bazaar were offered for sale and nearly all disposed of.

The quilt committee, Mrs. Gilroy, Mrs. Helmer and Mrs. Lannin were to inquire into cases asking for help and give the quilts where needed. Mrs. Lannin and Mrs. Ault were appointed a Nominating Committee to bring in a slate of officers for 1940. At close of meeting a very pleasant social hour was enjoyed by all and delicious refreshments were served by the committee, Mrs. Worthen, Mrs. Kellogg, Mrs. Patterson, Mrs. Scott and Mrs. Gilroy.

ST. PAUL'S LADIES' AID

The November meeting of St. Paul's Ladies' Aid was held on Thursday at the home of Mrs. Jas. H. Ross. The President, Mrs. L. Bouchard, opened the meeting with the devotional exercises and expressed her delight with the record attendance and extended a warm welcome to the visitors. The secretary, Mrs. S Anderson, gave her report and the old business was dealt with. Final arrangements were made for the bazaar which will be held Nov. 30th. A nominating committee, Mrs. C. R. Robinson, Mrs. E. Payne, Mrs. H. Poole were appointed. Mrs Geo. Angus and Mrs. L Bouchard were named as a committee to meet the managing board concerning some repairs at the church. An interesting talk was given by Mrs. C. R. Robinson on their trip through the Western Provinces. At the close of the meeting light refreshments were served by the hostess and her committee, Mrs. A. Summers, Miss I. Gardner. A hearty vote of thanks was extended by Mrs. W D Turner to the hostess for her home, and to Mrs Robinson for her talk on their trip.

SOCIAL AND PERSONAL

Miss Jean Robertson spent Sunday with friends in Ottawa.

* * * *

Mr. W. H. Agnew, B. A., of Queen's University, Kingston, spent the week-end at his home here.

* * * *

Miss Florence Fennell, of Ottawa, spent Sunday with her parents, Mr. and Mrs. Milton Fennell.

* * * *

Mrs. Gordon Coons and daughter, Beverly, are spending a few days with relatives and friends in Ottawa.

* * * *

Mrs. Fred Beckstead has returned to her home at Mountain, after nursing Miss Mary Empey, who has been ill.

* * * *

Miss Hattie Turner, of Cass Bridge, and Miss Isobel Neace, of Rockliffe, spent Sunday in Lachute, Quebec.

* * * *

Master Elmore McIntosh, of Winchester Springs, spent Saturday with his aunt, Miss Tottie Reveler.

* * * *

Mrs. Wilfred Tansley and daughter, Helen, of London, arrived home this week to visit friends and relatives here.

* * * *

Miss Ethel Leslie, manager of the local Bell Telephone Exchange, is attending a Telephone Conference in Ottawa this week.

* * * *

Mrs. J. H. Meikle and daughter, Miss Jean Meikle, of Morrisburg, were guests at the home of Miss Mary Empey during the week end.

* * * *

Mrs. Maude Summers and granddaughter, Willow, have returned home after spending a few days at Dr. Walter Flora's, Ottawa.

* * * *

Mr. and Mrs. George Larmour and daughters, Von and Marion, of Morrisburg, were Sunday guests of Mr. and Mrs. Albert Turner.

* * * *

Mr. and Mrs. Enos Munro, of Bethune Bush, spent the week-end here with their daughter, Mrs. Grant Hodgson, and Mr. Hodgson.

* * * *

Mrs. T. W. Ramsey, of Toronto, is at the home of Mrs. F. Shirkey, visiting her mother-in-law, Mrs. Thos. Ramsey, who has been very sick.

* * * *

Mrs. W. H. Agnew and litlte daughter, Jane, have returned to Winchester, after spending the past several weeks at Peterborough and Kingston.

* * * *

Mr. and Mrs. Jack Graveley and daughters, Barbara and Margaret, of Cornwall, were guests on Sunday at the home of Mr. and Mrs. E. Kellogg.

* * * *

Miss Hattie Turner left Ottawa Thursday with two friends, Miss Rose Fleury and Miss Marlene Gauthrie, of Hull, to spend the winter months in Muskoka.

* * * *

Mr. Lloyd Dixon returned home last Thursday, after spending the past six weeks in London, England, where he took a short course in Wireless and Radio Engineering.

* * * *

Mrs. Leonard Monteith and Mr. Chris. Mellon, of South Mountain, have returned home, after visiting their sister, Mrs. Alex Ross, at Mannville, Alta., and other relatives and friends in Western Canada.

Church Notices

UNITED CHURCH

10.30 a.m., "God's Munitions."
11.30 a.m., Sunday School.
3.00 p.m., Harmony.
7.30 p.m. Evening Service.
Monday, 4.15 p.m., Trail Rangers; 7.00 p.m., C. G. I. T.
Tuesday, 7.30 p.m., Tuxis Boys.
Wednesday, 7 p.m., Mid-week Service.
8.15 p.m., Y. P. U.
Wednesday, 7 p.m., Service at Cass Bridge; 8 p.m., Y. P. U.
Thursday, 6.30 p.m., Junior Choir; 7.30, Senior Choir.
Special meetings planned for next week have been withdrawn until after the Wesleyan Meetings are over.

Rev. W. S. Atchison, Pastor.

CHURCH OF ENGLAND

Holy Trinity Church, Chesterville, Holy Communon at 10.30 a.m.
St. Matthia's Church, Winchester, Service at 3 p.m.
St. Peter's Church, South Mountain. Evensong at 7.30 p.m.

Rev. J. A. L. Ellacott, Rector.

ST. PAUL'S PRESBYTERIAN CHURCH

Minister—Rev. W. D. Turner, B. A.

10.00 a.m., Sunday School.
11.00 a.m., Morning Worship.
7.30 p.m., Evening Service.
Organist and Choir Leader, Miss Clara Irving.

WESLEYAN METHODIST CHURCH

Preaching at 10.30 a.m. and 7.30 p.m.
Wednesday, 7.30 p.m., Prayer Service.
Friday, 7.30 p.m., Young People's Meeting. A cordial welcome to all.

Rev. D. W. Summers, Pastor.

BAPTIST CHURCH

10.00 a.m., Sunday School.
11.00 a.m., Remembrance Service. Subject: "The Altered Gift."
2.30 p.m., Service at South Gower
7.30 p.m., "Wanted, a Drink of Water."
Monday, 7.30 p.m., B. Y. P. U. meeting at the home of Mr. Bert Smith.
Wednesday, 7.45 p.m., Mid-week Fellowship Service for all.
Wednesday, 6.45 p.m., Explorer Group and Mission Band to meet at Mrs. Walter MacDonald.

Rev. R. F. Willson, Pastor.

WESLEYAN METHODIST CHURCH INKERMAN

Sunday, Nov. 12th.

10.00 a.m., Sabbath School.
11.00 a.m., Divine Worship. Quarterly Communion Service.
7.30 p.m, Divine Worship.
Tuesday, 8 p.m., Prayer Service.

Rev. D. R. Chatreau, Minister.

Blended For Quality
"SALADA" TEA
24

HARMONY W. M S.

Mrs. Sandy McLean was hostess to the Harmony Women's Missionary Society on Wednesday, Nov. 1st, at her home. The worship period opened with the Doxology and prayer by the president. Mrs. Chas. Dillabough read the Scripture, and the minutes were read and the offering received. Readings were given by Pearl Docksteader and Ruby Cinnamon. Mrs. Thos. Stobo gave a paper on "The Road to Jerusalem" Mrs. Thos. Docksteader read a poem on "What have you done today?" Mrs. Benson George read from the Study Book. The theme for the meeting was "Our Response to God's Missionary Purpose." Mrs. Roy Docksteader gave a short poem entitled: "Autumn Time." The meeting closed by a hymn and prayer.

Mrs. Chas. Dillabough and Mrs. Benson George were on the committee for this programme. Refreshments were served by the hostess, assisted by Lola Cinnamon.

Classified Ad. Column

FOR SALE—Fourteen Pigs, 2 months old. Apply to W. J. Poole, R. R. 1, Winchester. 27p.

FOR SALE—Maple Flooring taken from house, 30 x 30. No. 1 grade, good condition. $25.00 cash. Apply to C. R. Robinson. 27p.

FOR SALE—Good Coon Coat, size about 44. Will be sold reasonable to quick buyer. Apply to Ellsworth Summers. 27c

FOR SALE—Twenty-three Barred Rock Pullets, 6 months old, ready to lay. Phone 604 r 12, Winchester. Orval Christie. 26-27p.

FOR SALE—Good safe, practically new. May be seen at the Bank at Vernon. A Bargain to quick buyer. Apply to Mrs. Bessie McKercher, 353 Frank Street, Ottawa. 24-27c.

FOR SALE—11 fully accredited Ayrshire Heifers, rising 2 and 3 years. Apply to Morley Sullivan, Telephone 607 r 4, South Mountain. 27p.

FOR SALE—About 50 White Leghorn Pullets; also 3 Cows, due to freshen early in December. Apply to D. J. Kinney, Inkerman. 27p.

FARM TO RENT—Desirable Farm to rent, situated on the bank of the St. Lawrence River, one and one-half miles West of Morrisburg. Rent outright or on shares. Another Farm near the Village of Winchester, good work land, plenty of pasture. Apply to J. Clinton Casselman, Morrisburg. 27-29p

TO RENT—Comfortable 8-Room House on Main Street, West. Rent reasonable. Apply to A. E. Goodfellow.

TO LET—Flat of four bright rooms for $12 month. Will rebuild and redecorate to suit tenant. Apply Hy. Bessin. 24tfc

WOOD WANTED—Good quality Hickory wood, 3 feet long. State price per Cord. Apply to Press Office, Winchester. 26-27p.

CARD OF THANKS—Mrs. Karl Helmer and family wish to express their sincere appreciation to the many friends who were so kind to them during the illness and death of a beloved husband and father. 27c

CARD OF THANKS—The family of the late Mr. Albert Haggerty wish to express their thanks and appreciation to the friends and neighbours for floral tributes and many expressions of sympathy and kindness during their recent sad bereavement. Mr. Erwin Haggerty wishes to thank all those who so kindly remembered him while he was in the hospital. 27c.

IN MEMORIAM—In fond and loving memory of a dear son and brother, Wesley Robert Henderson, who departed this life, November 6, 1932.
"Seven years have passed, our hearts are sore,
As the years go by, we miss you more."
27p. —Mother, Dad and Family.

CARD OF THANKS—We wish to express our sincere thanks and appreciation to our relatives, friends and neighbours, for their kind expressions of sympathy during our recent bereavement. —Mrs. Wm. Seymour and family. 27p.

WOMEN WANTED—Capable women wanted, between the ages of 20 and 40. Sell a line of daily necessities that brings REPEAT and always increasing orders. Products known throughout Canada. Profitable districts now available. No experience needed. No risk. Inquire without obligation. FREE CATALOGUE. FAMILEX PRODUCTS, 570 St. Clement, MONTREAL. 22-27c.

CASS & CASS
W. J. CASS, K.C. F. M. CASS, M.A.
Winchester and Chesterville
Phone 11 Phone 13
BARRISTERS, SOLICITORS, NOTARIES
Evening Appointments on Request

SEE the Latest Models in Ladies & Gents' Bulova Watches
JOHN BURKE
Jeweller - Optician
Bulova — Westfield Watches
Winchester - - Phone 66.

WM. HILL, Optometrist
196 Sparks St., Ottawa
Specializing in the Correction of Visual and Muscular Defects of the Eye.
In attendance at John Burke's Nov. 9th and Nov. 23rd.

Two BIG VALUES in BRIDAL WREATH Diamond RINGS



Alex W. Davidson
Jeweller & Radiotrician
PHONE 75, WINCHESTER

A Passing Thought!

It's not too early to decide on a family gift for Christmas. What would be more appropriate than a new piece of Furniture. Come in and let us give you some suggestions.

J. L. DIXON, Furniture Dealer
TELEPHONE 13, WINCHESTER, ONT.
Funeral Director - Packard Ambulance Service