WINCHESTER PRESS

Second Class Mail
Reg. No. 1555

VOL. 98 NO. 7 | WINCHESTER, ONTARIO WED., MAY 29, 1985 | 18 PAGES 35 CENTS

This week



Class of '85

Newly appointed provincial agriculture minister Ross Stevenson was on hand to wish Kemptville College's class of '85 the best at graduation ceremonies Friday. It was an especially notable day for the college as the new $1.4 million show arena was officially opened in the morning by a host of dignitaries.

B-3



Breaking through

Darrell Shelp splits the defence and goes for the goal in recent Winchester Ball Hockey League action. Shelp scored the winning goal for Gowdy's Rowdies in last week's 2-1 decision over Darcy's White Devils. Simms' Snipers downed Veal's Vipers 5-4 the same evening.

8

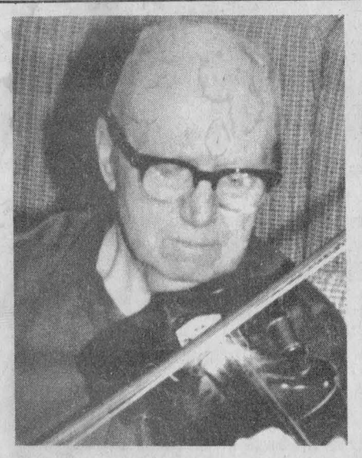

Busy seniors

Anyone who thinks life after retirement is dull should pay a visit to Metcalfe's Stanley Apartments, where busy seniors fill their days pursuing a wide variety of hobbies, from entertaining their neighbors with old-time music to building collections of egg cups and stuffed animals.

5

In the swing

Sharon McLeod of Chesterville was the lucky winner of the Hawks' Hockey Club Holiday Happiness Draw last week. The sixth draw of the series was a golf holiday weekend worth $800. Next draw is set for June 28 and will be for a $1,200 trip for two to Las Vegas.

Area Tories support Miller's leadership

MOOSE CREEK — Though it has required the collaboration of two parties following the non-decisive election May 2, it appears the latest members of Ontario's 42-year Conservative government will find out what it's like in opposition.

Premier Frank Miller called a press conference last Friday informing all concerned the PCs would not be joining forces with Bob Rae's New Democrats — whose election victory of 25 seats left them in a position to side with Miller's 52-seat minority or bring the government down in collaboration with the second-place Liberals.

Rae quickly announced his party had come to terms with Liberal leader David Peterson, and this week the two forces were to sign an agreement which would bring about a non-confidence vote against the Tories.

Miller has stated he will remain as PC leader and ask for another election should the other parties defeat his government after the Throne Speech June 4. A vote on the speech will come two weeks after it is delivered and the lieutenant-governor will then decide whether to offer the premiership to Peterson or call another election.

Local Conservative MPPs aren't conceding defeat and are confident the party will rally either for an election or from a spell in opposition.

"I concede absolutely nothing," said Stormont, Dundas and Glengarry MPP Noble Villeneuve, whose rise to stature in the PC ranks has been as swift as the party's fall. He was appointed assistant to the health minister in January and minister without portfolio two weeks ago, now to find his vote in the legislature could come from the opposition benches.

Though the Liberals and NDP have vowed to oust the ruling Tories, Villeneuve says the Throne Speech will contain solid proposals and will require "a pretty good reason to topple."

"But the ball is not in our court. We could be in for a real turn of the tables."

Villeneuve said the Liberal-NDP arrangement will be "one worth watching," but dreads the passing of legislation from the two parties, saying it will leave the Conservatives with a financial mess to clean up when they return to power.

Carleton-Grenville MPP Norm Sterling broke ranks with his party last week when he voiced his opposition about full funding of separate schools, but he doesn't feel the Liberals could handle ruling the province and would like to see another election to settle the power question.

"I think it's ironic that we were chastised by the opposition because we weren't offering adequate debate on the funding issue, and Peterson now says the matter can be settled in all of six weeks," said Sterling. "It isn't enough time." Sterling would like the deadline for funding of September 1 to be shelved and the issue of funding for all non-public schools dealt with before any plan is implemented.

He also fears the "irresponsible steps" the Liberals might take in power, saying "it would take a long time to turn that around."

The Liberal-NDP accord promises tougher environmental regulations, rent controls and equal pay for work of equal value, undertakings Villeneuve said "are not going to work economically."

Whether the Tories fight next from the opposition side at Queen's Park or on the campaign trail, both Villeneuve and Sterling will support Miller as leader. Sterling said Miller's work had nothing to do with the election tumble and feels another vote now would be "healthier for the province" than the Liberal-NDP rule.

While an election now would cost less than recounting eligible voters in, say, two years, Sterling said the party might be stronger after spending some time in opposition. "but in terms of the best thing for the people of Ontario I think it would be better if we cleared the air now."

Villeneuve said because Miller is not a lawyer he has an approach that would make him "an effective leader of the opposition. Some of his ideas we need."

He said the next campaign would be run in a different manner, with Miller arranging better relations with the media and the school funding issue being clearly defined.

MPs praise, condemn Wilson budget speech

OTTAWA — As could be expected, Conservative MPs lost no time after the federal budget announcement last week in making themselves available for comment and extolling the virtues of this government's first budget.

The deficit-cutting measures tabled last Thursday have met with official opposition criticism, partisan approval, outrage from the "little guy" and optimism from the entrepreneurs it is aimed at serving.

The budget, targeted to cut the ever-spiralling deficit to $33.8 billion this year, was debated in the House of Commons this week and will pass, undoubtedly, with a massive Tory vote next week. Liberal and New Democratic MPs expressed marked opposition to the budget early, but with only 71 of 282 votes, the conclusion is foregone.

Stormont-Dundas MP Norm Warner called it "a good budget" which should have "immediate impact" on the fortunes of Canadians. Though training programs for the unemployed have been cut by $78 million, capital gains exemptions given small businessmen are expected to hurl the business community into a flurry of expansion and produce those much-needed jobs. Warner believes the $500,000 tax break will work.

"We're breaking tradition from the give-away programs where the government tried to create jobs," said Warner explaining why money was cut from the make-work projects of recent years. "If spending money was the solution, then we've certainly spent enough and there should be no unemployment. But it hasn't worked."

Warner feels that the capital gains break, virtually the only route through which jobs can be created under the new budget, will have a "far-reaching effect." He said some small businessmen were "badly hurt" in ventures during the recession and expects they will now "take another look and try it (business) again."

For farmers, Warner said that the new exemptions will help keep operations viable, and he marks the $50 million to be cut from the agriculture budget this year down to "the three per cent cuts all over." Though areas haven't yet been decided for the cuts, the government plans to decrease the $1.7 billion gross agriculture budget by $50 million each year through 1990.

Glengarry-Prescott-Russell Liberal MP Don Boudria isn't happy with the budget, calling it "short-term pain for long-term pain." He said the billing of a tough but fair budget was only half right, with the lower income citizens to "get fleeced."

"I find it passing strange that when it comes to taxes on gas and soap and increasing income tax (the Conservatives) do it right away. But when it involves a minimum tax on the rich they have to think about it," said Boudria.

The government had promised a minimum tax on rich Canadians during the last election campaign, but now plans to delay the matter and study implementation, while imposing a temporary surtax for 18 months.

Boudria said his party is helpless to force amendments to the budget though he hasn't harnessed his opposition. Negotiating for a rural riding, Boudria said the requests of farmers have not been met and the capital gains exemptions come as "small consolation."

"I don't think agriculture could afford to lose anything," he said of the proposed cuts. Farmers had asked for a reduction in fuel costs and agri-bond breaks, and though the capital gains exemption is "not all that bad," he said the government "has a short memory. Those other things weren't asked for, they were promised."

Nepean-Carleton MP Bill Tupper expected a harsher kind of budget but it's fair in that it touches most people." He agreed that the money spent by government attempting to make jobs was a waste. "There was a very extended period where the government tried to create jobs and built up a substantive deficit. It doesn't work."

Tupper said he has always championed the role of small business and research and development, and feels the capital gains exemptions will be "very positive."

He said he backs the government's move to study the issue of taxing the rich further. Calling the 18-month surtax period a "reasonable start," Tupper said the Tories will benefit by watching programs underway in Saskatchewan and Quebec, where they plan to impose minimum taxes. "I think there's a need to study and learn from them to ensure that it's done properly."

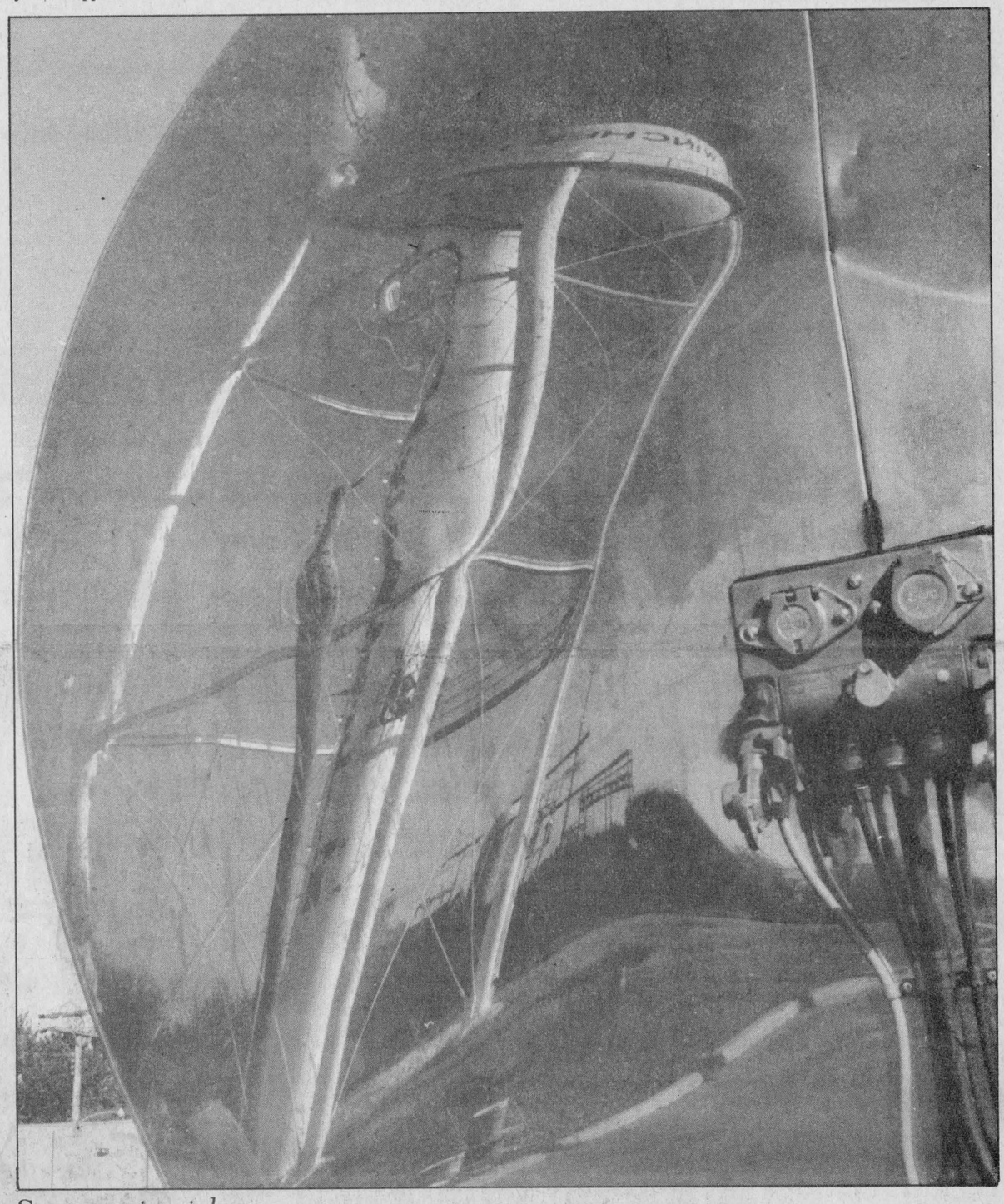

Some paint job

Though the water tower in Winchester looks like it has seen better days in this photo, the reservoir has, in fact, never looked better. Late last week workers finished painting the tower for the first time since 1973 and water was expected to be drawn in again beginning at noon today (Wednesday). The water tower is seen reflected in the end of one of Ault Foods' milk trucks.

Press Photo—Mitchell

Hospital to unveil new lab wing June 21

WINCHESTER — Winchester District Memorial Hospital will write the final chapter to two years of planning and fundraising next month as SD&G MPP Noble Villeneuve officially unveils the hospital's new laboratory and outpatient facilities.

Although the new laboratory wing has been operating since late last fall, the official opening ceremonies are to be held Fri., June 21 at 2pm, directly south of the new addition.

The $500,000 project increased the size of the hospital's laboratory facilities from 1,800 square feet to 3,200 square feet, and the former location of the lab was converted to provide office space for the hospital's radiology department and additional treatment rooms for the emergency outpatient department.

Construction began in April, 1984 and was completed in March, 1985. The contract was awarded to Vie-Bilt General Contractors Inc. of Ottawa.

The total cost of the work was originally estimated at $573,304, including the expenses of replacing some lab equipment and the purchase of a number of analyzers for use in blood tests and intravenous fluid analysis.

The final cost of the project, including new equipment and fees, came to $596,500.

A grant from the Ministry of Health covered $261,000 of the total cost, with an additional $12,000 applied for.

The United Counties provided $100,000, Prescott-Russell kicked in $8,000, and other municipalities gave a further $38,000.

Donations from area service clubs totalled $60,000, plus $30,000 from area branches of the Royal Canadian Legion, and $8,500 from area Eastern Star chapters.

The hospital auxiliary donated $40,000, other organizations contributed a total of $7,500, and individual donations came to $21,500. Estates and bequests added another $10,000.

New look for water tower

WINCHESTER — Village residents might have to shield their eyes soon when the sun shines on the newly painted water tower.

Aside from a fresh coat of white paint and black letters spelling the village name, the tower will sport color for the first time since 1958. Ault Foods has adopted a new style for the company labels on trucks and took the opportunity of the tower being refurbished to add a new touch there as well.

Vice-president Stephen Ault said the blue letters with red background should be ready for viewing sometime this week. "It's nothing too spectacular but it is different."

The face-lift for the tower, which required the emptying of the reservoir and reduced water pressure, is only the second in the tower's lifetime. First in operation in 1958, the tower was repainted in June, 1973, and not again until this project began May 13.

The work was completed last Friday and officials were waiting for paint to dry before refilling, which was to begin at noon today. Chesterville's tower got the same treatment and each project cost $39,000.

Contractors were brought in to sandblast the interior and do some welding repairs before four coats of paint were applied to the belly. The exterior received two coats and should be good for another 12 years.

Teachers reach agreement

CORNWALL — The Stormont, Dundas and Glengarry County Board of Education has reached a tentative agreement with its secondary school teachers and a final deal could be worked out following ratification meetings in June.

Board negotiator Bob Whittaker said the two sides are sworn to secrecy concerning details of the agreement, saying only the board members will review its contents at a meeting June 11.

The teachers have been without a contract since January 1984 and earlier this year negotiations were turned over to provincial officials. In late April the two sides agreed to have Norm Bernstein, a mediator from the Ontario Public Service Grievance Board, oversee the talks.

While there has been no threat of a strike, the teachers have been bargaining for concessions in salary and working conditions areas.

With the help of Bernstein the two parties met last Tuesday and reached the tentative agreement to be considered now. Whittaker said the teachers would be looking at the deal before June 11 but no details would be released before the board discussed the proposal and a decision is reached.

Poirier happy with NDP-Grit deal

TORONTO — Details of an agreement between the Ontario Liberals and NDP to oust the Conservatives from Queen's Park were to be announced by party leaders today, Prescott-Russell MPP Jean Poirier said late Tuesday.

The "entente" comes after weeks of negotiations between the parties since the voters of Ontario elected Premier Frank Miller and the Tories to a minority government with only four seats more than the Liberals.

Poirier, one of 48 Liberals elected May 2, said the agreement was "no big deal," but would spell the end to the 42-year PC rule. He said the deal would pit the troops of David Peterson and New Democrat leader Bob Rae against the Tories following the Throne Speech scheduled for June 4.

Speculation from the outset was that Rae, holding the balance of power, would side with the Liberals, and Poirier says the deal hasn't forced the Liberals to compromise their position on any issues.

"It would have been ideal if we got carte blanche from the NDP but obviously that was not possible," said Poirier from his office at Queen's Park.

"They (the NDP) made as many demands as possible and naturally they wanted us to adopt the entire NDP platform."

Though he wouldn't divulge the contents of the deal, Poirier said it was all Liberal policy and "everyone is 100 per cent comfortable with it."

The two parties have agreed to withhold from forcing an election for two years, something Miller refused to concede the NDP. But Poirier said the restrictions in the agreement are "the minimum required" and "I don't feel like a prostitute at all."

Poirier says the "gentle person's agreement" will mark the end to the Tory reign. Miller's comments since learning of the pact have been "thoroughly ridiculous and very reactionary," said Poirier, who feels the Tory caucus might "feed him to the lions" when the government falls.

"I don't know how (Miller) can stay on. When the Tories wake up the morning after and question what happened, that will be it. Some say it was the (separate school) funding issue but I don't think that was the major problem."

Poirier said he isn't aware of any posting in store for him should the Liberals come to power. He was first elected in Prescott-Russell in the Dec. 1984 byelection and again May 2.

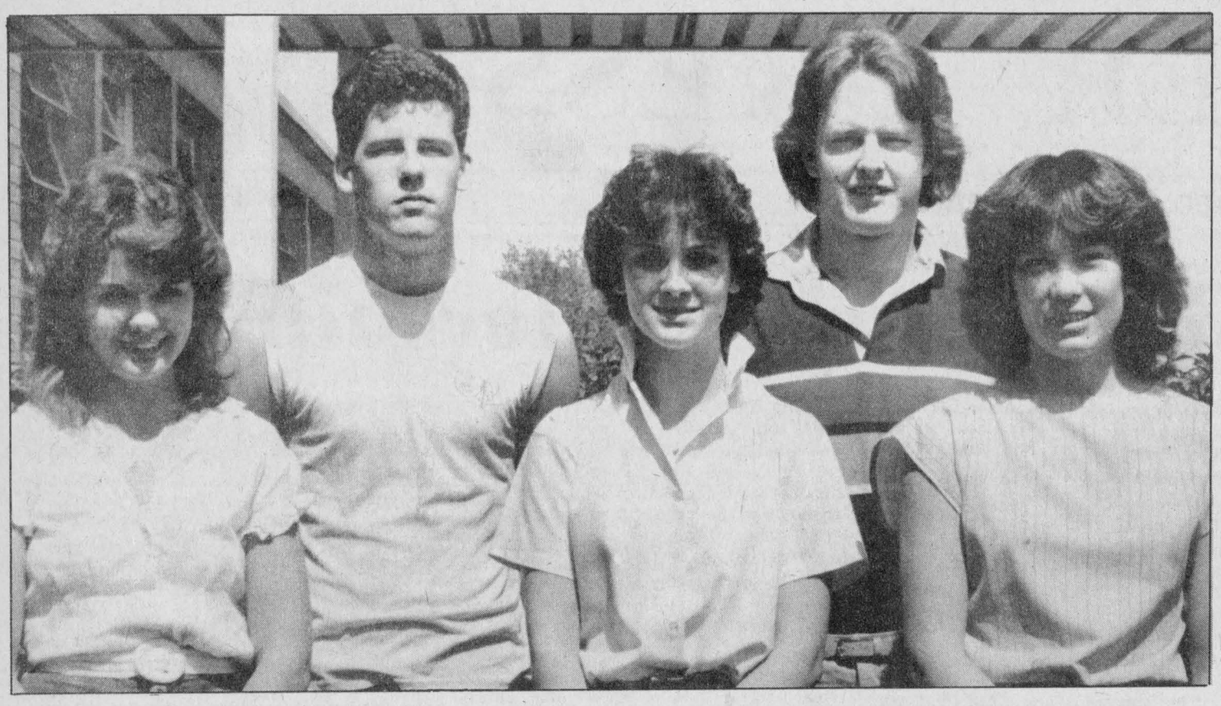

New leaders

North Dundas District High School students will have a new slate of council members to guide their way through the next school year following recent elections. The 1985-86 council is headed by President Julie Lamb who is away on a three-month student exchange in France at the moment. The remaining executive are, back row, left to right, vice-president, Stephen Molloy; social convenor, Chris Lynch. Front row, left to right, secretary, Kelly Durant; junior treasurer, Jenny Lamb; senior treasurer, Caren Wu.

Press Photo—Mitchell

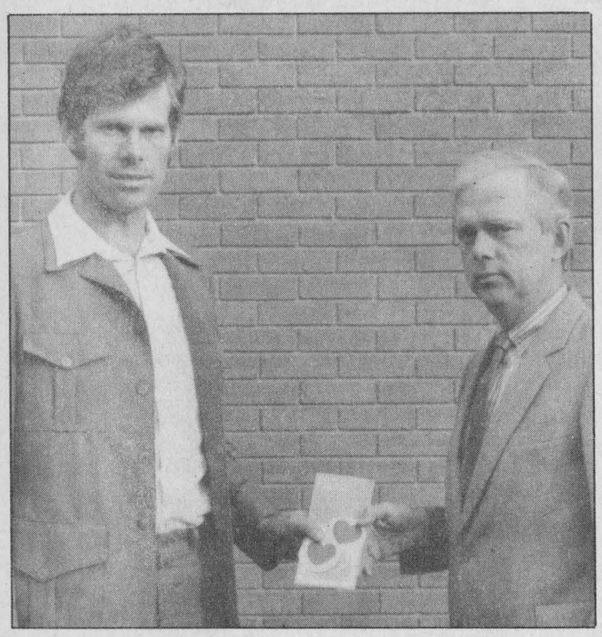

Childsave program

The alarm hasn't rung for awhile in town, but the Winchester Lions and firefighters are taking no chances. Next week Gerald Beuman (left) and Bruce Kerr will head a campaign to bring safety measures to every home in Winchester. The Lions donated $300 and the firefighters about $200 to buy the heart-shaped stickers which volunteers will distribute to all households with children or shut-ins. In case of fire the men will be able to spot the stickers on windows and know where help is needed most. Kerr said he hopes the Childsave program will spread to all households in the outlying regions after the Winchester homes are covered next Tuesday.

Press Photo—Mitchell

Village gets logo

WINCHESTER — A design to be used on letterheads and other items promoting Winchester's centennial celebrations in 1988 was chosen Monday at a regular centennial planning meeting.

A design submitted by Brian Finn of Winchester was selected by ballot from among four proposed logos. The winning entry depicts the numerals "100" with a large W superimposed.

Although only one response was received to a request last month for lists of addresses of former Winchester residents, planning co-chairman Harry Keyes said organizers have no cause for alarm.

"To a lot of people it's a long way off," he said. "I don't think we should be discouraged." Former residents will receive a letter inviting them to attend celebrations in 1988.

Planning committees have already approached the Ontario Provincial Police regarding booking of the Golden Helmets motorcycle team for celebrations to be held July 30 to Aug. 7, 1988.

Other committees are studying plans for church services to be held during the week, a commemorative history book, and fund-raising events to finance the operation.

The possibility of setting up a booth at this year's trade fair to promote the Centennial has also been discussed.

St. Mary's students show flair for art and peace

CHESTERVILLE — Fifteen students at St. Mary's school will have their works of art exhibited in Budapest, Hungary, later this year after placing among 30 winners in a contest organized by the Physicians for Social Responsibility.

The Canadian branch of the international group, which attempts to educate people on world peace and the threat of nuclear war, ran an art contest earlier this year and announced the winners last week. Everyone was welcome to enter, with the only requirement that the art express ideas concerning peace and war.

In the Ottawa area 250 school children tried their luck and the entries from Chesterville managed to earn half the top prizes.

The works were displayed at St. Paul's University in Ottawa early this week and a private fundraiser was held on Sunday to raise money for the organization. The Physicians for Social Responsibility has 105,000 members around the world in 34 countries and will be gathering the winning entries from the contest in Hungary for display.

There were five age groups for the competition and St. Mary's placed winners in each one. The classes ranged from five-year-olds to 11 and 12-year-olds.

Winners from St. Mary's were: Rachel Robinson, Robert Rochon, John Bradley, Amy MacMillan, Moira KleinSwormink, Jodi Ganonn, Ryan Filion, Derek Melchin, Tammy Centen, Lisa McMartin, Denis Desormeaux, Robert Meulendroeck, Priska Speck, Andria Chapman and Sara Drummond.

The winners will all receive two tickets to a Children's Theatre production, while all the contestants will have their works displayed in the area at a later date.

New Legion exec

WINCHESTER — Dwight Hutt, president of Royal Canadian Legion Branch 108, reported Monday that the branch donated a total of $110,563.75 over the past two years to various charities and organizations.

About 100 voting members attended the branch's annual meeting and elected a new slate of officers.

The executive, installed by zone commander Ed Hitchison, consists of president Dwight Hutt, first vice-president Wilfred Summers, second vice-president Duncan Levere, and executive committee members Gayle Utman, Audrey Robertson, Ray Shepherd and Tom Beck.

The membership comprises of four life members, 98 ordinary members, 114 associate members, 57 fraternal members and five honorary members.

Vice and Craig Funeral Homes Inc.

Winchester 774-2120
Chesterville 448-2120

Regarding the Purple Shield Insurance Plan letters.

This letter appeared in the Toronto Star, May 19, 1985.

Go slow with funeral policy

A couple of months ago, because of an offer received in the mail, I investigated an insurance policy. It turned out to a prepaid funeral plan.

It sounded too good to be true. After signing the necessary application forms, I signed a cheque for the first month, plus another so that the amount could automatically come out of my account each month.

At this time, because I was not definite about the policy, I was guaranteed the cheque would not be cashed for at least three weeks. Plus I was assured I had a month to decide. This occurred on March 16.

Imagine my surprise when the money was taken out on the 19th, three days later.

After two telephone calls, long distance, I might add, at my expense and a written notice, I have still not gotten my money back. I hope this will make others aware that unless you are absolutely sure, don't be swayed by some smooth talking insurance salesman whose only concern is his commission.

Name withheld
Simcoe, Ont.

This insurance plan is not associated in any way with any funeral home in Ontario.

Help Wanted

Sales Person Required

NEW & USED CAR SALES

Call:

HERITAGE DODGE CHRYSLER INC.

Ask for: Norm or Lorne

(613) 835-3022

UNDERSTANDING IN TIME OF NEED

VICE & CRAIG FUNERAL HOMES INC.

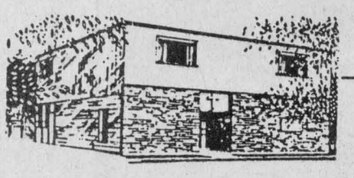

Providing a service which is steeped in the tradition of the past, yet thoroughly alert to the needs of the present.

MEMBER OF INTERNATIONAL IN SCOPE

505 Church Street
WINCHESTER
P.O. Box 756
K0C 2K0
774-2120

ONTARIO FUNERAL SERVICE ASSOCIATION INCORPORATED

Great Outdoors SALE-A-BRATION

Everything you want in a Lawn Tractor, including a LOW PRICE $3,450.00

616 Hydro

- 16 HP Industrial/Commercial engine with 2-year warranty.
- Hydrostatic, single-lever control of ground speed. No shifting.
- 36", 42" or new 48" anti-scalp mower decks.
- Heavy-duty frame with flip-up hood and seat deck.

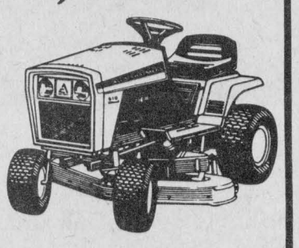

Cameron Equipment

Vernon 821-2176

ALLIS-CHALMERS
Lawn and Garden Equipment

75 HORSES THAT WORK LIKE 100.



If you're looking for a 100 horsepower tractor, look at the Kubota M7950 instead. It's rated at 75.44 PTO h.p.

But it works more like a bigger tractor. Because we build both our own diesel engine and fully synchronized transmission, the two are designed to work together perfectly. This exact match gives you a lot more pulling power.

And equipped with 4-wheel drive, you can get as much as 35% more pulling power. So take a look at the new Kubota workhorse, the M7950.

KUBOTA®
Nothing like it on earth.™

Lorne E. Acres Equipment Inc.

Hwy. 43 Chesterville 448-2319

SHEPPARD AND ASSOCIATES

COMPLETE ACCOUNTING AND TAX SERVICES

MOUNTAIN, ONT.

989-2575

JUNE IS DAIRY MONTH



Colouring Contest

CLOVERDALE

Cloverdale Cheese House

HIGHWAY 31 AT CASS BRIDGE
WINCHESTER 774-6542

NEW STORE HOURS:
Monday to Thursday, 9:00am to 5:30pm
Friday to Sunday, 9:00am to 7:00pm

Enter our June is Dairy Month coloring contest

All children aged 12 and under are welcome and you could win a 10-speed bicycle or children's dirt bike, courtesy of Ault Foods Limited.

Color the poster provided at the Cloverdale Cheese House and return it to us by June 30, 1985.

Be sure to put your name, address, telephone number and age on each entry.

(Contest is not open to Ault employees and their families.)

Grand Prize
10-speed bicycle or children's dirt bike.

2nd prize
AM-FM radio wrist watch with headphones.

3rd prize
Box of "Chipwich"

Contest ends Sunday, June 30, 1985.

Be sure to come into the Cheese House to pick up your poster to color.

Monkland 100th weeks away

MONKLAND — With just six weeks left until Monkland Centennial Celebration Weekend, volunteers in the area are coming out in full force to help with preparations. Midnight oil is burning as various committees meet to make this homecoming a huge success.

Eight girls are entered in the Junior Queen Pageant on Fri., June 28. The girls are meeting weekly and so far have had an evening of tutoring by Cindy Taylor, the former "Miss Apple Hill" and "Miss Cornwall". Susan Alguire, a color consultant, advised them on their make-up and suitable colors. This week Olive Martel, of Olive's Beauty Salon, will be giving them tips on hair care.

The committee in charge of the lawn judging contest is now accepting registration; the forms can be obtained at the Monkland Egg Grading Station and at Barker's Esso Station. All entries must be in by June 15. The lawns will be judged for the variety of flowers, the best blooms, neatness and the best centennial displays. The categories include village lawn, farm lawn, and country lawn (non-farm). Centennial lawn signs are available at the Monkland Mini-Market and also at Barker's Esso.

Sat., June 29, will be a day packed full of history and memories. The parade will start off through the village at 11am, followed by the official opening at 1pm, with prominent people of the area bringing greetings, followed by live entertainment on stage at the community centre. The fashion show scheduled for 2pm will feature styles from each decade for the last 100 years. Parks Canada, who are also celebrating their centennial this year, will be showing fashions from the 1800's. The buffet supper runs from 4:30pm to 8pm, followed by a dance with a good dance band and with music for the old and the young. This band is sponsored by the Monkland Mini-Market.

Family ball tournament will be on all weekend. Teams may register at the Monkland Mini-Market. Register early so as not to be disappointed. Entry forms must be in no later than Tues., June 25.

Sun., June 30, consists of a fun day for the children with races and games starting at 12 noon. The Ecumenical Church Service at 2pm will have as guest speakers, Mr. Wilbert Crawford and Rev. Thomas Villeneuve. Choir practices are held in St. Michael's Chapel every Wednesday night and new members are welcome.

Refreshments will be available on the grounds all weekend. Please bring a lawn chair as events will be held outdoors.

The next Centennial meeting is on Wed., May 29, at 8pm in the recreation centre, so please keep this date in mind and come and join us in the fun of organizing our Centennial celebration.



Edie Thomas was billed as "the singing grandmother" and she came to the Winchester Scouts benefit jamboree last weekend with country songs on her mind. Her daughter is a member of Hi and Dri Country and she joined the band for some old tunes that soothed the souls of young and old at the arena. More than 400 people attended the dance and helped raise $2,500 for the boys. Press Photo—Mitchell

$2,500 for cubs

WINCHESTER — When the scouts and cubs of Winchester are snuggled warm in their tents or away on a sightseeing trip later this year, they'll be able to thank the 400 people who packed the arena last weekend to watch three bands and several soloists who performed for nothing.

The first ever fundraiser for the boys' groups in Winchester didn't have any of the youngsters in attendance but they will be the sole beneficiaries of the event. Principle organizer Jim Cinnamon said more than $2,500 was raised for the cause.

Scout master Fred Rodney said the night went off without a hitch and was a "huge success." The country music brought in fans and dancers from all over the area to hear the sounds of local talent Hi and Dri Country, Country Road, and Ralph Carlson and Bytown Bluegrass.

Hal Lee of CKBY radio engineered the event on stage, helping with vocals on a few songs himself and introducing special guests Edie Thomas, "the singing grandmother," and Fred Ducharme.

Rodney said Cinnamon "worked like a bull to get it together," meshing all the ingredients for the show since before last Christmas.

Cinnamon said he was "crazy" to do it but has already begun plans for another event next year.

The cubs have been making do with five-year-old tents this season and Rodney says new tents are the first item on the shopping list. The annual cub car race held in February or March will feature new lights and a timer next year and the boys will also be treated to some field trips.

Rodney sent special thanks to Ault Foods and Winchester Cheese for supplying cheese and creamer, while pointing out the efforts of George Morrow, Roger Patterson, Brian Cinnamon and Betty Cook, who all worked the bar.



In good company

The Williamsburg Guides and Brownies held their annual banquet last week where the girls brought their mothers along and treated them to some songs before collecting their badges for work completed in the past year. Eleven-year-old Wendy Casselman received the highest honor available to a Guide when district commissioner Anne Marie Dawley presented her with the All-Round Cord. Wendy finished all the tasks asked of her in her three years with the 1st Williamsburg Guide Company to earn the award.

Press Photo—Mitchell

Audrey's
- Dresses - Sportswear
Also large selection of maternity wear.
1490 Bank St., Ottawa
Just south of Billings Bridge
Lots of free parking 733-0689

Professional Parking Lot Maintenance
• PAVING • PATCHING • SEALING • STRIPPING
PARKING LOTS & DRIVEWAYS
REASONABLE RATES
— FREE ESTIMATES —
CRYSLER • 987-5658
EMBRUN • 443-3530

RE/MAX homestead realty ltd., realtor
Linda Bradley
448-3129
PRICE REDUCED TO SELL, $58,000. — Why pay rent? When you could own this lovely well kept home on Victoria Street, Chesterville. 3 bedroom, 1½ storey, attached garage on large lot, maintenance free. Vendor anxious to sell. Make us an offer today.
WHAT A DEAL! $52,900. - For a 3 bedroom bungalow on one acre lot. No maintenance. California kitchen.
IF YOU NEED A HOME QUICK — Vendor has moved. Seven year old home, 2 miles south of Morewood on paved road. 3 bedrooms, 2 baths, laundry room, large kitchen, full basement, pool and deck.
4 BEDROOM SPLIT LEVEL — Fireplace in family room, satellite dish, patio doors off kitchen. On Highway #138. 2 miles off #43. Asking only $58,900. What a deal!
666 rue notre dame, p.o. box 479
embrun, ontario K0A 1W0
bus: (613) 443-3961

Celebrate The Start Of Summer
WINCHESTER 100 CLUB
Street Dance
with
Jim Wicks
and
Westburg Union
Friday, June 14th
Winchester Community Centre
9 to 1



All Proceeds Used For Hospital And Community Service Projects
Tickets $5.00 per person

Edie's
House of Fashion
Known for
FASHIONS.
'Round the clock wear'
Sizes 3 to 26½
Morrisburg Shopping Centre
Telephone 543-2561

Morrisburg Cornwall
BLAKELY, CRAIG, VISCOUNT & CO.
CHARTERED ACCOUNTANTS
P.O. Box 27, Fifth Street
Morrisburg, Ont., K0C 1X0 (613) 543-2981

"BEST IN ITS CLASS"
1985½ ESCORT
MORE MILES LESS MONEY
52 MPG
$145 PER MONTH
The choice is yours
BUY OR LEASE
Check our low factory sponsored
9.9% financing
Special value package
Available on most models.
Now with the
Escort Red Carpet Springtime special
You can lease the 1985 ½ Escort FS
from $145 per month
(Based on MSRP 48-month lease, excluding freight, taxes, licence, insurance and options.)
Limited time offer. — Call for details.
HAVE YOU DRIVEN A FORD...LATELY?
Ford 5 YEAR UNLIMITED DISTANCE DURAGUARD WARRANTY
"We'll give you the shirt off our back."
Petric Ford
Hwy. 31
Vernon
821-1252
Open daily until 9pm, Saturday until 5pm

Summer savings spree
Gaviscon Liquid 350 ml 3.99
Ozonol 30 g 1.99
Smoker's Polident 84's 2.99
Mylanta-2 350 ml Extra strength 4.49
Metamucil 340 g "A natural source fibre laxative." 4.99
Anusol Suppositories 24's 4.49
Ornade AF 10's 1.99
Chlor-tripolon 4 mg, 18's 1.99
Agarol 250 ml 1.99
HAY FEVER? ALLERGIES? obtain rapid relief with CHLOR-TRIPOLON 4mg
SEAWAY VALLEY PHARMACY
"UNITED TO SAVE YOU MONEY"
Seaway Valley Pharmacy
Winchester 774-2633
Sale ends Tuesday, June 4, 1985
We reserve the right to limit quantities.



A winner

Metcalfe and District Lions Club President Gord Scrivens (left) and project chairman Paul Wormington are shown congratulating cyclist John Koeniger who picked up the $50 gift certificate at the initial participants' draw. John, like more than 80 other cyclists completed the 33-kilometre route last Saturday and earned more than $2,800 in pledges for the Township of Osgoode Care Centre. All who turn in their money by June 8 will qualify for another $50 gift certificate and the cyclist earning the most will pick up a $100 prize. Note: The club mascot failed to finish. Press Photo—Rowan

Peddlers for Seaway

IROQUOIS — The first of a series of fundraising events aimed at getting Seaway District High School's 400-metre track back in shape gets under way June 8.

A committee hoping to raise $30,000 for repairs to the 15-year-old track is planning a bike-a thon, staring from Morrisburg and Iroquois, with a scheduled rain date June 15.

One route will run from the Morrisburg Legion to Iroquois, the other from Seaway District High School to South Mountain. The event will start any time between 10am and 1pm.

Sponsor sheets, route maps and other information on the bike-a-thon are available in Winchester at Pro Sports Unlimited, said organizer Glen Elliott.

The fundraising committee also plans to organize a triathlon similar to last year's bicentennial event. The triathlon will include canoeing, cycling and running, and competitors will be grouped into several divisions.

If sufficient funds are raised, the rubberized surface of the Seaway track will be replaced with an asphalt surface to make it more weather-resistant.

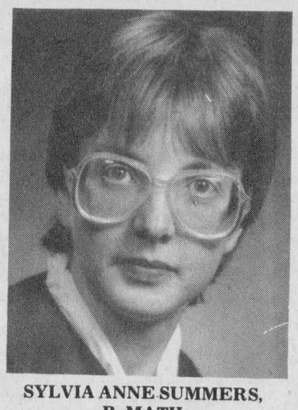

SYLVIA ANNE SUMMERS, B. MATH

Summers earns math degree

Miss Sylvia Summers received her degree of Bachelor of Mathematics (Honors), Operations Research Major, Computer Science Minor, from the University of Waterloo at its 50th Convocation, May 25, 1985. She was listed on the Dean's Honors list.

She was enrolled in the five-year co-operative program and worked her work terms at Department of Supplies and Services, and Honeywell Electronic Data Processing Services, Ottawa; and Woods Gordon, Toronto.

After a vacation in the United Kingdom and Western Europe, she will be joining Ron Ball Associates, an Ottawa consulting firm, as a systems analyst.

Sylvia, eldest daughter of Laurie and Mabel Summers of Winchester received her early education at Winchester Public, and Maple Ridge Senior Elementary, and North Dundas District High School. She was gold medalist four times at NDDHS, and graduated an Ontario Scholar.

She was a recipient of a St. Lawrence Seaway Authority Scholarship .

Concert celebrates youth year

DIXON'S CORNERS — Matilda Helping Hands senior citizens are sponsoring a spring concert to help celebrate the Year of the Youth on June 7, 7:30pm at Matilda Community Hall in Dixon's Corners. The Tri-County Youth Choir will provide the majority of the entertainment for the evening.

This choir is comprised of 50 students from grades four to eight, representing 22 public schools throughout Stormont, Dundas and Glengarry. The choir was established last year to provide local enrichment for those students who are motivated to continue their choir training beyond the regular school program. The choir is directed by Lynn Francis and accompanied by Mary Barkway, both volunteering their time and talent.

In addition to the Tri-County Choir, students from Dixon's Corners Public, Iroquois Public and Timothy Christian School will provide a variety of entertainment ranging from solos, a choir, small choruses, two science fair demonstrations to a gymnastic display. Rhonda Beckstead, a student from Dixon's Corners, who attends Corna Gymnastic Club in Ottawa will display several of her routines.

This concert promises an evening to enjoy and appreciate our young people.

1985 YARD-MAN
Lawn and Garden Tractors

11 hp #698
38" mower. List $2,495
SALE $1,995

14 hp #714
44" mower. List $3,095
SALE $2,495

18 hp #832
44" mower, 4 speed.
List $3,975

18 hp hydrostatic #842
44" mower. List $4,606

Call us for details.



BIG DISCOUNT on 18 hp hydrostatic and manual shift.

Eastern Engines
Williamsburg 535-2488
(Located at Ralph Buter Construction Building)
RESIDENCE 989-2745

Our biggest sale of the year is now on!

Sale ends July 13

Underwear, Lingerie, everything at factory warehouse prices.

Swimwear from $4.99

Fagioni® INC

Hours: Mon.-Fri., 9am-5pm
Sat., 9am-1pm

223 Main St., Osgoode 826-2616

Real Estate

Home of the Week



Finch Variety Store
$59,900 — Commercial on Highway 43, 2 bedroom apartment above the store, FA oil heating, stock and equipment may be purchased privately from the owners. R17.
J.C. Lalonde Realtor
We Care 1st
Bryce Latour
Associate Broker
Office: 445-5576
Residence: 448-3525

SVEN JORGENSEN
REAL ESTATE BROKER
774-3098

INVEST NOW. 31½ acres fronting on Highway 31 and Boyd Road at Vernon. $50,000.

The ORMOND GENERAL STORE has been superbly renovated. Now 2 terrific apartments. Live in 1 and rent the other or rent both and use the rent to pay the mortgage. Asking $105,000.

LISTINGS WANTED. Handyman specials needed now.



RE/MAX homestead realty ltd.
666 notre dame, p.o. box 479
embrun, ontario K0A 1W0
(613) 443-3961

WINCHESTER AREA, HOBBY FARM, $86,500 —Tastefully renovated farm home and barn, 4 bedrooms, 1½ baths, OFA heat, 2.45 acres, fronting paved road. Borders creek. Barns suitable for horses and livestock. Irwin Holmes 774-2434.

DUNLOP CRES., RUSSELL, $106,900 — 4 bedrooms, 2½ baths, main floor family room off kitchen, FA electric heating, upgraded carpets. Wanda Faris-Desroches 445-3431.

75-ACRE RUSSELL HOBBY FARM, $107,500 — Only ½ mile from village, good 3 bedroom bungalow with heatilator fireplace. Approximately 10 acres tillable, balance bush. Larry Stevens 774-3396.

JUST LISTED, RUSSELL, $64,900 — 3 bedroom, 2 storey, in good condition, eat-in kitchen, new 200 amp service with electric baseboard heaters, oversized garage, riverfront, good value. Bill Walsh 445-5243.

RIVER IN YOUR BACK YARD! $36,500 — Rec room overlooks huge back yard and river in Crysler. Woodstove, new furnace. Eleanor McMillan 987-2929.

Century 21
McIntosh & Proulx REAL ESTATE LIMITED member broker
504 MAIN ST., WINCHESTER, 774-3990

R1156 $6,000 Two bedroom 10'x43' furnished mobile home, propane furnace and stove, electric refrigerator. Must be moved.

R1087 $32,500 Dunbar — mobile home on nicely landscaped lot with garage. Owner anxious. Make an offer.

L348 $55,000 Ideal building site. 20 minutes from Ottawa. 50 acres, 25 bush and 25 clear, drilled well and culvert.

R1138 $49,900 3 bedroom bungalow on large lot 1 mile west of Morrisburg. Back deck, basement partially finished. Good starter home or retirement property.

R1147 $189,900 Metcalfe — NASHDALE ESTATES. Executive 2 storey 4 bedroom, impressive spiral staircase, formal dining room and living room, eat-in kitchen, main floor family room and laundry room. 2-car garage, approximately 5 acres.

Don McIntosh, 821-3956
Barbara Guffroy, 774-2746
Maurice Eyre, 543-2391
Dick Gaiser, 543-2340
Linda Fisher, 821-3774
Allen McCaslin, 989-6011
Astrid Bierworth, 774-2119
Aline Foubert, 821-3393
Vera Mitchell, 821-2997
Jim Gibbard, 821-1314
Lynn Irven, 543-3686
Marie Ineson, 989-6103

MLS MULTIPLE LISTING SERVICE
MAKING HOMES AFFORDABLE, CENTURY 21.™

HUGH A. BLAINE REAL ESTATE BROKER
RR2, Mountain (613) 258-2768
• Land • Farms • Homes
"Try Us"

VENTNOR — Well kept 3 bedroom, 2 storey home on large lot, 1½ baths, eat-in kitchen, lots of cupboards, drilled well. A bargain at $39,900.

HALLVILLE — Country general store, gas pumps, high commuter traffic. $130,000 yearly gross. Separate immaculate 2 storey 3 bedroom home.

MOUNTAIN — 3 bedroom cement block home on 10 acres. Steel quonset barn, 30x60, just off Highway 43. High, dry location with treed laneway.

MOUNTAIN — Century stone home, original woodwork on 98 acres including 12 acres of bush. Possible severances.

BUILDING LOTS — South Gower Drive, French Settlement Road and at the St. Lawrence.

Computer Corner
by Heather Coles

NEW JUNE HOURS
Starting Tues., June 4, the Den will be open for member bookings every Tuesday, Wednesday and Thursday morning from 9am to 11am. I hope these times will prove convenient for our members.

SCHEDULE UPDATE
The schedule for the week of June 3 to June 8 will be as follows. Monday, 7pm to 9pm; Tuesday, 9am to 11am, 1pm to 3pm and 7pm to 9pm; Wednesday, 9am to 11am and 7pm to 9pm; Thursday, 9am to 11am and 7pm to 9pm; Friday, 7pm to 9pm and Saturday, 9am to 4pm.

WORKSHOPS
The last workshop in the Apple in the Office series will be this Thursday evening from 7pm to 9pm. It is covering the general use of spreadsheats using VISICALC. Cost: $6 per evening for members and $7 for non-members.



Graduates

CINDY LEE VASEY, BNSc.
Cindy Lee Vasey, daughter of Glen and Judy Vasey of Winchester, graduated May 25 from Queen's University, Kingston with a Bachelor of Nursing Science degree. She has accepted a position with Toronto Wellesley Hospital commencing June 17.

Introducing . . .
The New
Non-Rod Perm
The Rodless Perming System

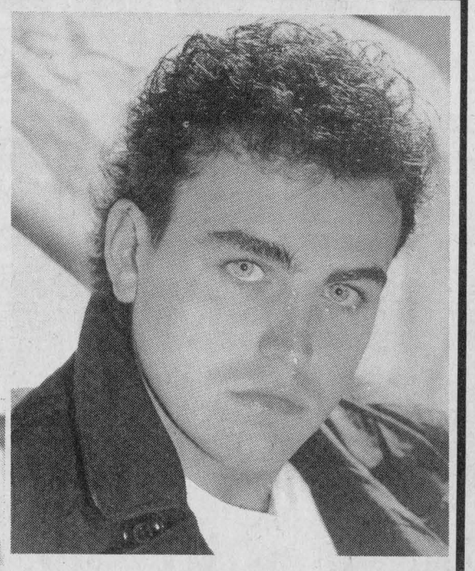



It's Simply Natural!

Come in and ask about our new Non-Rod perms

The difference between looking good and looking great

The Village Stylists
PHONE: 543-3472 MORRISBURG



Photo - Courtesy of Mrs. Eric Casselman

St. Mary's School
25th Anniversary
and
Homecoming Celebrations

SAT., JUNE 1
Dance, Greg's Disco
Chesterville Arena
9 P.M. - 1 A.M.
Age of Majority Requested at Bar

SUN., JUNE 2
Anniversary Mass
St. Mary's Church
12 Noon
Open House
St. Mary 's School
1:30-4:00 P.M.

Lunch/ Refreshments
Renew old friendships - Share memories
Everyone in the community is welcome



Beatrice Sullivan says she wouldn't dream of having her breakfast egg served any other way — than in an attractive cup. And the beaming lady can choose a different cup every morning — for at least 446 days.

Press Photo—Rowan



The wild antics of modern day musicians don't appeal to residents at Stanley Apartments. They prefer the type of music made famous by such greats as Al Cherney and the late Don Messer and, at regular intervals, Ken and Clara delight their fellow residents with the tunes they love best.

Press Photo—Rowan



Spaced throughout Edna Cooper's comfortable apartment are colorful reminders of the cottage by the lake and inhabitants of the surrounding forests and sparkling lake.

Press Photo—Rowan

Never a dull moment

METCALFE — There are those who would have us believe life in the "Senior's Lane" is dull, boring and uneventful.

Don't believe it!

This writer paid a brief visit to Stanley Apartments at Metcalfe last week and found solid proof there is seldom even a brief lull in the wide range of activities.

Residents may have left behind a wealth of memories and untold collections of mementos of the past when they moved to the ultra-modern 50-apartment complex on Albert Street. But they brought with them their bubbling personalities; eagerness to make new friends; keen interest in the welfare of the community; growing desire to help others — and their hobbies.

Unfortunately there was only time to visit briefly with two old and valued friends and spend a delightful few minutes in what the residents call their "common room" — the spacious area just inside the main entrance where socializing is the name of the game.

EGG-CUPS AND WILD LIFE

The reason for being there was to acknowledge a kind invitation to "drop in and see my collection of egg-cups", Beatrice Sullivan suggested there might be a surprise in store — and she was dead right.

After counting 546 this writer decided to call it quits and simply photograph the dazzling array of chinaware from all parts of the globe. Sullivan is a native of the area and prior to her marriage resided with her parents on the family farm at Carlsbad Springs. When her husband (the late Walter Sullivan) died she left the Edwards farm and moved to Ottawa where she was employed by the Federal Government until she reached retirement age.

Where did she ever find so many egg-cups?

"I picked up most of them myself", she says, "and many of my friends brought me gifts when they returned from vacations in all parts of the world".

The apartment directly across the hall from Beatrice is occupied by a classmate of this writer and Edna Cooper's neat little home abounds with tangible memories of the way of life she and her late husband (Chester) loved most — the forests and streams and familiar sounds of nature.

Edna (formerly Morrison) is also a local girl but, following her marriage, she and her husband resided in Ottawa. Chester was a gifted commercial artist and Edna's walls are lined with beautiful oil paintings — some of Chester's finest work and others by her son, and still others by her grandson.

And then there's the birds and animals, all so skillfully mounted that at any moment one expects to see a wild duck or partridge disturb the tranquility of squirrels and other animals.

A visit to the "common room" is a definite must before leaving and, as expected there's the sound of music. First one senses the seniors must be enjoying one of the late Don Messer's best records. But instead they're seated comfortably, either tapping their feet or humming right along with the "live music".

The veteran violinist is combination barber-musician Ken McCallum who is being accompanied by Clara Cooper — another former classmate of the writer. Clara (formerly Morrison) is Edna's sister and her husband Norman (who is also a fiddle wizard) is a brother of Edna's late husband.

Heading home the thought occurred that if two apartments could provide such an interesting and inspiring interlude, there must surely be equally-amazing tales behind all those other doors.

Think we'll go back — and soon.

the co-operators
Insurance Services
Lyle & Sandi Smith
Sales Representatives
Life, Auto, Home, Commercial, Farm
29 King St., P.O. Box 537
Chesterville, Ont., K0C 1H0
Bus.: 448-3300



SPECIAL
SWIM WEAR
1 PIECE & BIKINIS
Name Brands Reg. to $65.00
Only 39.98 & Less
Sizes 6 to 44
Morrisburg
543-2561
Edie's HOUSE OF FASHION

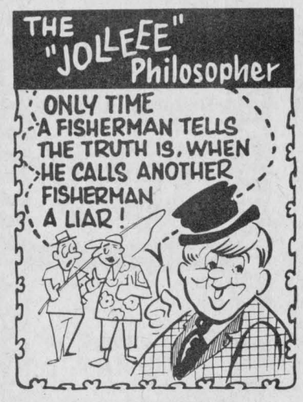

from
D&J MOTORS
Winchester 774-2703
General Repairs
Free pickup and delivery in town. Open Saturday until noon.
Ask us about
OIL GUARD
for cars and trucks
WE DO SAFETY INSPECTIONS

Panasonic
just slightly ahead of our time

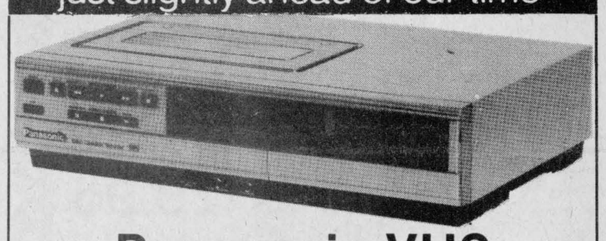

Panasonic VHS
Model PV-1225K $449
Plus 52 Free Movie Rentals
SEE US FOR DETAILS
Come in and pick up your CKBY WIN TICKETS!
PAUL STEWART ELECTRONICS
FURNITURE & APPLIANCES
Sales & Service
P.O. BOX 734, MORRISBURG, ONT. K0C 1X0
PHONE: Res. 448-3415 • Bus. 543-2236

A most important number from Thursday's budget.
1-800-267-0470
If you have any questions about the May 23rd budget, please call 8 a.m.–8 p.m. weekdays, EDT
Canada
Department of Finance Canada
Ministère des Finances Canada

Sandra Rennison elected 1985-86 WFSC president

WINCHESTER — The Winchester Figure Skating Club elected its 1985-86 executive at the annual meeting Tues., May 14.

Fundraising events the club had undertaken during the winter season were discussed.

The nominating committee of Cheryl Lortie, Annie Blaine and Mary Zrymiak, as chairperson, presented its report. The officers and committees for the 1985-86 season are as follows: past-president, Estella Rose; president, Sandra Rennison; vice-president, Annie Blaine; secretary-treasurer, Erma Allison; directors, Rosemary Ayres, Rita Droppo, JoAnn Helmer, Cheryl Lortie, Jean St. Pierre and Mary Zrymiak.

Menu committee: Cheryl Lortie, Marlene Gryspeerdt and Doris Lariviere.

Costume committee: Jean St. Pierre (seniors), Rosemary Ayres (juniors), and Linda Swerdfeger.

CFSA Test chairman: Annie Blaine, assisted by JoAnn Helmer.

Fundraising: Mary Zrymiak, Doreen Como, Rita Droppo, Kathryn Campbell, Elaine Freeland and Dorothy McNaughton.

Pro-hiring committee: Sandra Rennison, Erma Allison, Annie Blaine and JoAnn Helmer.

Registration for the 1985-86 season will take place on Sept. 4-5 from 7pm to 9pm. Skate and accessories exchange will be at the same time.

Mrs. Rennison thanked Bev Martin and Willow Rae for counting the ballots, and Lorna Holmes and Edith Sherwood for all their work on the executive.

Bookmobile schedules June visits

During the month of June the bookmobile will visit the communities in the three United Counties, on the following schedule:

Wed., June 5 and 19: Riverside Heights, 9:30 - 9:45am; Stampville, 10:20 - 10:50am; Hainsville, 11:05 - 11:30am; Dunbar, 12:50 - 1:15pm; Grantley, 1:30 - 1:50pm; Lunenburg, 2:40 - 3pm.

Fri., June 7 and 21: Morewood, 10 - 10:40am; Ormond, 10:50 - 11:10am; Hallville, 11:30 - 12 noon; Mountain, 1:15 - 1:45pm.

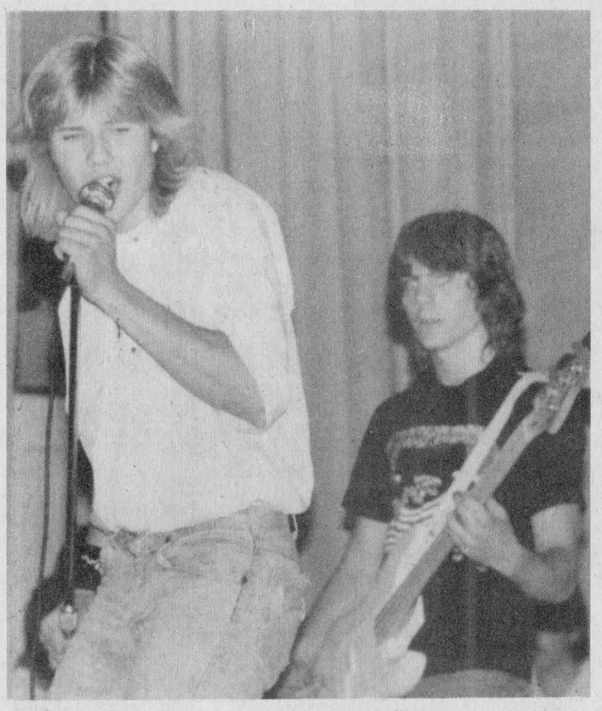

The band Hedonn made its debut at a variety show at NDDHS last Wednesday night. Lead singer Heinz Reis and bass player Daryl Thompson did their part to show mothers in the audience that rock and roll is here to stay.

Variety show nets Torn Curtain $300 for extras

MAPLE RIDGE — Though the name implies they might be a bit ragged, the Torn Curtain Drama Club put on a variety show last week to help raise some funds and purchase some luxuries for the group.

The show ran before a good crowd at North Dundas District High School where several dozen students and drama teacher Kristin Whitney combined to entertain young and old with music and humor.

Whitney said the variety show, the second this school year, raised about $300 for the 30-member drama troupe. The money will likely be spent on carpeting for the drama room or a video machine for the members to study their talent with.

Some problems with sound equipment were encountered but the audience applauded over the nicks in the show and got some laughs from several commercial skits performed.



Krista McLaren was up where she belonged last week on stage at NDDHS singing songs as part of the variety show put on the school's drama club.
Press Photos—Mitchell

WARD MALLETTE
Chartered Accountants
547 ST. LAWRENCE, WINCHESTER
774-3549 or **774-3403**

Retail Lumber — Building Supplies
Homecare BUILDING CENTRE
LANNIN LUMBER MART
A CONSTRUCTION LTD.
Highway 31, South of Winchester
774-2830

Horse show at Richmond

RICHMOND — The Ottawa Valley Light Horse Association will be presenting its annual horse show here Sat., July 6.

The show begins at the Richmond Fairgrounds at 9am, and admission is free. Organizers report that ample parking will be available, and refreshments will be sold on the grounds.

Two rings will be operating, one for the Hunter Division and one for the Saddle and Harness Division. Prize lists were mailed May 16, and entries for the show close June 29.

For more information, call Donna Warwick at 839-2068 (Hunter Division) or Kenzie Thompson at 231-4430 (days) or 257-2092 (evenings).

Engagements

GUY — COOKE

Don and Reta Guy with Betty Cooke take pleasure announcing the engagement of their children Hope and Larry. They will marry June 8, 1985 in the Inkerman United Church.

DURANT — PARKER

Mr. and Mrs. Mason Durant are pleased to announce the engagement of their daughter Donna to Barry Parker son of Mr. and Mrs. Franklyn Parker of Kapuskasing, Ont. Wedding to take place on June 22, 1985 at St. Paul's Presbyterian Church, Winchester, Ont.

R video
Located at Records Supreme
Your Take-Home Entertainment Centre
VHS Movie Rentals

Newly Arrived:
"The Cotton Club"
"City Heat"

RecordSupreme
Radio Shack
AUTHORIZED DEALER
Winchester
774-2731
VHS Machine Rentals

Clock Radio
Reg. $44.95 — Save 33%
$29.95
Stock #12-1545

Thank you

I would like to express my sincere thanks to all my close friends who helped and supported John and myself in the past years of our services with **POWER PAK.**

I would like also to wish Bob Dubois the best in the future.

Keep The Faith.

Jeff Stewart

APPLE Auto Glass THE PICK OF THE CROP

FOR THOSE WHO WANT SOMETHING BETTER

1508 Michael Street, Ottawa
(Across from Ryder Truck Rentals)
748-7214 Evenings Bob Hart 774-3517

When it comes to those specialized auto services, APPLE AUTO GLASS has one of the largest inventories of glass, covering most pieces your vehicle will need. They repair vehicles right on the spot at no extra charge. Their mobile glass service provides installation services for cars, trucks and construction equipment.

The services at APPLE AUTO GLASS include seat repairs, custom upholstered seats, convertible tops, pin striping, body side mouldings, sell, install and re-seal sunroofs, windshields, van accessories with insurance claims a specialty.

APPLE AUTO GLASS in Ottawa opened in May 1983 and is one of the 50 locations found coast to coast in Canada. This location is a franchise, owned and operated by MIKE BOUTHILLIER who along with his staff of specialists, await your requirements in auto glass and other car accent and repair services.

We feel that whether it be a large or small job, the people at APPLE AUTO GLASS give honest estimates and all work is fully guaranteed making this a worry-free Auto Glass, upholstery and interior/exterior improvement service centre. Fast, competent installation service is employed at this glass shop.

This business has built a great reputation locally and on a national basis as the product line, service, credentials and marketing strategy has been handled in a professional manner.

Come and see us at our booth at
BAYSHORE SHOPPING CENTRE
June 3 to 8
Sunroofs and accessories
Monday to Friday, 10am-10pm; Saturday, 10am-6pm

BASIC PRICING

Tide Detergent 6 Litre 3.99
WITH COUPON BELOW PAY 3.49

BEATRICE, 4 LITRE BAG
FRESH MILK 2% PARTLY SKIMMED 2.49

Aylmer Vegetables 19 oz. TIN ASSORTED VARIETIES .69

Blossom Eggs GRADE "A" LARGE .99

Ground Coffee MAXWELL HOUSE REG. or AUTO 369 g Bag 2.99

SHREDDIES NABISCO 675 g BOX 1.99

CAKE MIXES DUNCAN HINES ALL 22 DELUXE FLAVOURS 1.19

Jelly Powders ROYAL ASSORTED FLAVOURS 4/1.

BABY FOOD STRAINED 3/.99 JUNIOR 2/.99

SOFT DRINKS ALL NATIONAL BRANDS CASE OF CANS 24 x 280 ml 6.99

SOFT DRINKS ALL NATIONAL BRANDS 750 ml .59

MIKE DEAN BUTCHER
SUPERMARKET
19 KING ST. CHESTERVILLE
The Butcher's Quality Deli

BURNS SLICED Cooked Ham 1.99 lb. 4.39 kg

BURNS SLICED SALAMI 2.19 lb. 4.83 kg

BURN'S SLICED LUNCHEON LOAF MOCK CHICKEN MACARONI & CHEESE 1.99 lb. 4.39 kg

BURN'S BY THE PIECE POLISH SAUSAGE COIL 1.99 lb. 4.39 kg

CUDDY FARMS SLICED WHITE BREAST OF TURKEY 4.99 lb. 11.00 kg

ALL VARIETIES BADEN CHEESE 3.39 lb. 7.47 kg

MAPLE LEAF, SLICED EYE OF ROUND PASTRAMI 3.99 lb. 8.80 kg

MAPLE LEAF, SLICED BOLOGNA 1.69 lb. 3.73 kg

DANDEE BREAD "THE FRESH ONE"

SLICED, 675 g WHITE JUMBO LOAF .69

SLICED, 450 g WHITE BREAD .49

PKG. OF 12 Hot Dog or Hamburg Buns 1.19

PKG. OF 12 FARMER ROLLS 1.19

675 g SLICED CRACKED WHEAT LOAF .79

450 g LOAF RAISIN BREAD .99

OPEN DAILY
8AM - 9PM
MONDAY THRU SATURDAY
PRICES IN EFFECT UNTIL CLOSING TUES., JUNE 4

Garden Fresh Produce Nicely Displayed

CALIFORNIA ICEBERG HEAD Lettuce .69

REGULAR Cucumbers 3/$1

RED RIPE SIZE 5x6 Tomatoes .99 lb. 2.18 kg

U.S.#1, CELLO 2 lb. BAG CARROTS .89

P.E.I., 10 lb. Bag POTATOES 1.69

MEDIUM SIZE, 2 lb. BAG COOKING ONIONS .49

Red Emperor Grapes 1.29 lb. 2.84 kg

FLORIDA, 40's White Grapefruit 3/$1

McINTOSH, 3 lb. BAG APPLES 1.69

CALIFORNIA, SIZE 113 ORANGES 2.69 Doz.

Cool Off With These Frozen Foods

ASSORTED FLAVOURS BEATRICE, 2 LITRE SQUIRE ICE CREAM 1.89

SUNPACK, 341 ml WHITE or PINK FROZEN Lemonade .39

McCAIN, 1.5 kg BAG FRENCH FRIES STRAIGHTCUT CRINKLECUT JULIENNE 1.99

BLUEWATER, 8 oz. Pkg. BOSTON BLUE Fish Fries 1.69

FRESHNESS

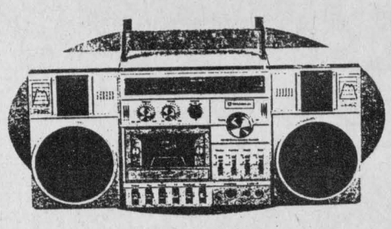

WIN THIS AM-FM STEREO Cassette Recorder/Player

BUY ANY PRODUCT AND RECEIVE AN ENTRY FORM FROM YOUR CASHIER. Draw to be held Sat., June 8th

BURNS

500g PKG. BURN'S SLICED CAMPFIRE BACON 1.89

BURN'S, 450 g PRIDE OF CANADA WIENERS 1.49

BURNS SLICED PEAMEAL BACON END CUT 1.99 lb. 4.39 kg CENTRE CUT 2.49 lb. 5.49 kg

Burn's Smoked Deli Backs 4.39 lb. 9.68 kg

BURN'S ROUND or MINI BONELESS DINNER HAM 2.69 lb. 5.93 kg

BURN'S BONELESS CRYOVAC SMOKED PICNIC 2.49 lb. 5.49 kg

BURN'S STORE PACK BEEF & PORK BREAKFAST SAUSAGE 1.69 lb. 3.73 kg

BURN'S, 450 g PKG. SMOKIE DOGS 1.99

BURN'S SLICED 175 g PKG. COOKED HAM 1.69

BURN'S, 1 kg BOX BEEF BURGERS 4.99

BURN'S, 71 g PKG. SLICED MEATS .99
Beef, Chicken, Corned Beef, Ham, Pastrami

BURN'S STORE PACK, FRESH Italian Sausage 2.69 lb. 5.93 kg

MEDIUM Ground Beef 1.69 lb. 3.73 kg

SAVE 50¢
When you buy one 6 litre box of Tide
Limit 1 per box purchased.



TO THE DEALER:
We will reimburse the face value of coupon plus our specified handling fee provided you accept it from your customer on the purchase of the brand specified. Failure to send in, on request evidence that sufficient stock was purchased to cover coupons presented may void coupons for which evidence is not provided. For redemption, mail to: **Tide Newspaper Coupon**, Procter & Gamble Inc., c/o Herbert A. Watts Ltd., Box 2160, Station A, Toronto, Ontario M5W 1H1
Expires JUNE 12, 1985
Redeemable at Mike Dean Butcher RET

SOFTEN IN DOWNY 3 Litre Jug 4.39

Butter CLOVERDALE 1 lb. PRINT 1.89

Sugar GRANULATED 2 kg BAG .89

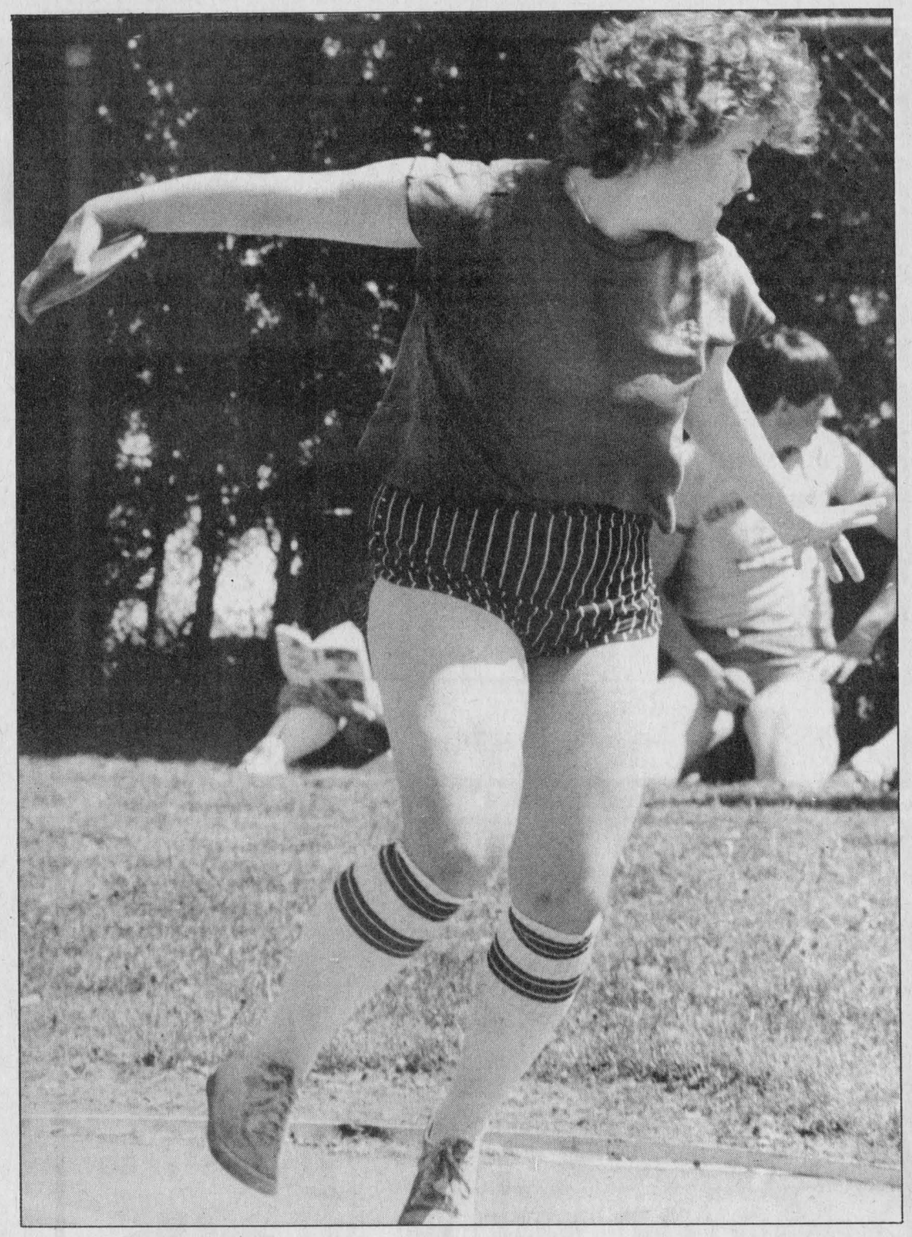

Inez Harten qualified for the Regionals, third best in Eastern Ontario.

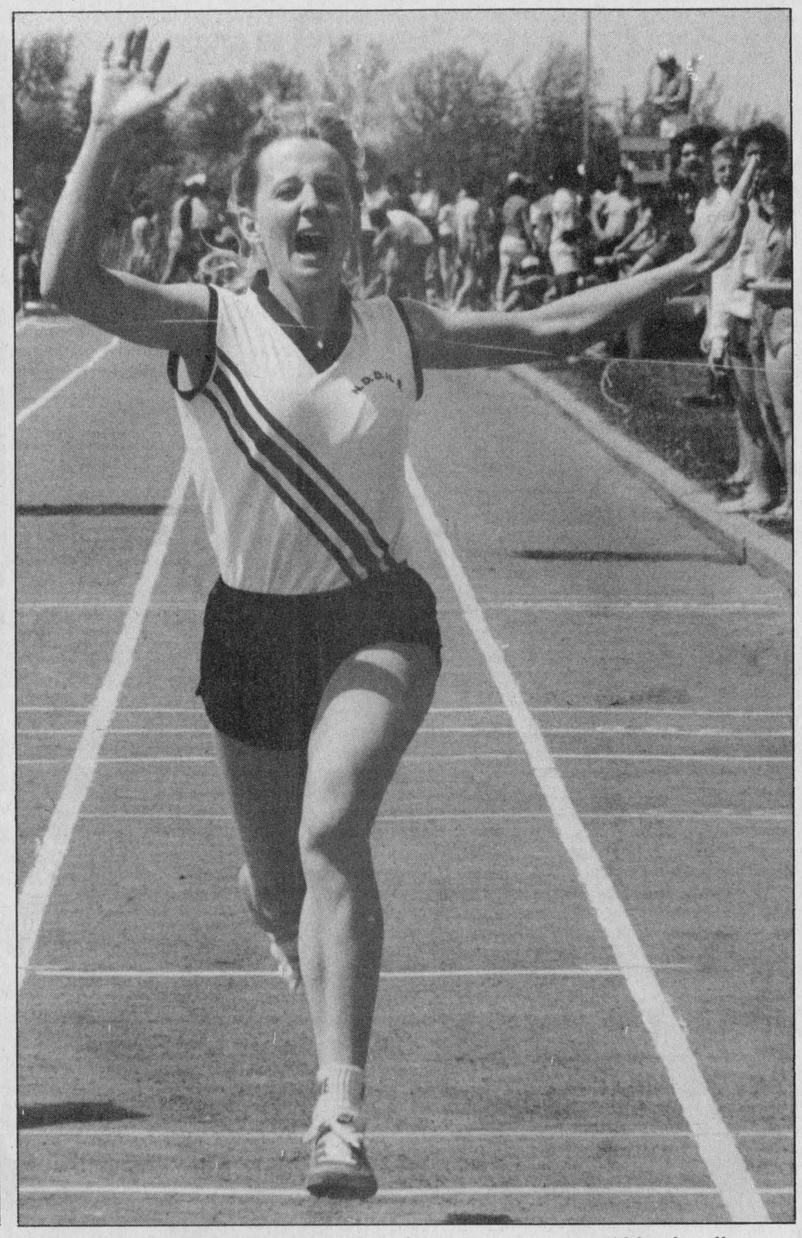

Patti Milne won the 100m in 12.9 and was second in the 400m hurdles.

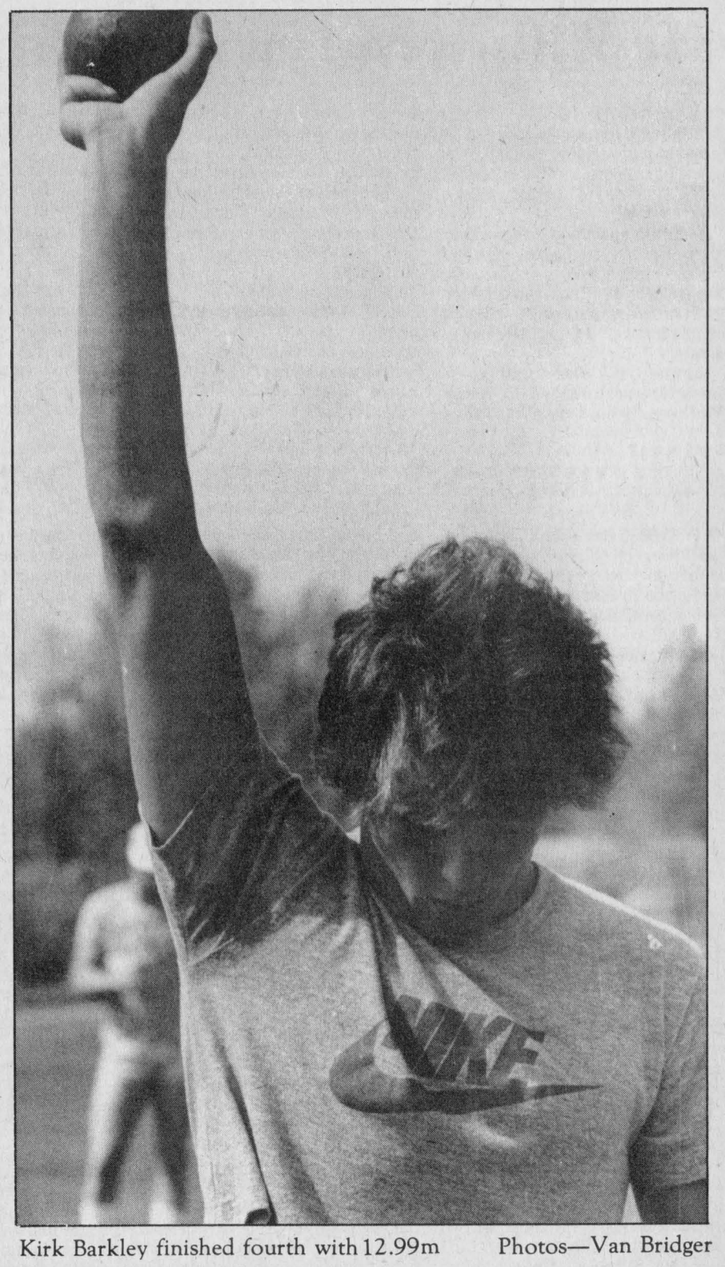

Kirk Barkley finished fourth with 12.99m

Photos—Van Bridger

Sports '85

• Sports Scoreboard •

Winchester Lob Ball League

Wed., May 22 Results:
Top Valu-Hansma 23 - St. Pierre's 4
Morewood 9 - CountryBoy 5
Mon., May 27 Results:
Stage West 14 - Top Valu-Hansma 5
Shoneroy 16 - Morewood 10

STANDINGS	W	L	T	RF	RA	Pts.
Shoneroy	3	0	1	39	22	7
Morewood	3	1	0	78	40	6
A&R Jays	2	0	1	30	17	5
CountryBoy	2	1	0	32	25	4
Stage West	2	2	0	44	32	4
Top Valu	1	3	0	49	52	2
St. Pierre's	0	2	0	18	76	0
Mountain Lions	0	3	0	12	42	0

Upcoming Games
Wed., May 29 (In Winchester)
CountryBoy vs. Mountain Lions
St. Pierre's vs. A&R Jays
Mon., June 3 (In South Mountain)
A&R Jays vs. Morewood
Mountain Lions vs. Top Valu-Hansma

Winchester Ball Hockey League

May 22 results:
Gowdy's Rowdies 2 - Last's Whites 1
Simms' Reds 5 - Fawcett's Blackjacks 4

STANDINGS	W	L	T	GF	GA	Pts.
Simms	2	1	0	8	7	4
Gowdy	1	1	1	8	8	3
Last	1	1	1	5	5	3
Fawcett	0	1	2	11	12	1

TOP SCORERS	G	A	Pts.
Dwayne Fawcett, F.	4	4	8
Darrell Shelp, G.	3	3	6
Pat Kelly, F.	4	1	5
Dean Hansma, F.	2	2	4
John Sharkey, F.	1	3	4
Mike Holmes, S.	1	2	3
Blake Fawcett, S.	1	2	3
Bourk Boyd, S.	2	0	2

Winchester Town Fastball League

Recent Scores
May 22: Toyes Hill 4 - Dunbar 2
Legion 4 - FBM 2
May 26: Chesterville 6 - FBM 1
Legion 6 - Dunbar 2
May 27: Toyes Hill 7 - FBM 2
Chesterville 4 - Legion 3

STANDINGS	W	L	T	RF	RA	Pts.
Legion	6	2	0	33	16	12
Toyes Hill	5	1	2	23	14	12
Chesterville	4	1	3	31	21	11
Dunbar	2	5	0	17	31	4
FBM	0	7	1	15	38	1

Upcoming Games
May 29: Toyes Hill vs. Chesterville
Dunbar vs. FBM
June 3: Chesterville vs. Dunbar
Legion vs. Toyes Hill

Metcalfe Ball Hockey League

STANDINGS	W	L	T	GF	FA	Pts.
B-52s	5	1	0	39	17	12
Wolves	5	1	0	33	11	12
Outlaws	4	1	1	24	9	11
Give It	4	2	0	19	24	8
Smokies	2	3	1	20	20	5
Flying Farmers	1	4	1	12	22	3
Spitfires	1	5	0	7	35	2
Knights	0	5	1	12	28	1

TOP SCORERS	G	A	Pts.
John Wyzynski, B-52s	9	4	13
Mike Anderson, B-52s	5	7	12
Bob Kemp, Wolves	5	6	11
Kevin Sheldrick, Wolves	4	6	10
Ron Casselman, B-52s	3	6	9
Ken Duncan, B-52s	5	4	9
Jamie Riemer, Outlaws	4	5	9
Bob Dumellie, Outlaws	5	3	8
Dan Brookson, B-52s	4	4	8
Kevin Downey, B-52s	2	6	8

North Dundas trio qualifies

CORNWALL — Patti Milne, Inez Harten and Kirk Barkley of North Dundas District High School have qualified for and will be among 90 athletes from the SD&G Board representing their school district at the Eastern Ontario Regional track and field championships in Brockville on Friday.

Milne, a Mountain Township resident and senior at NDDHS, was the lone athlete from her school to win an EOSSA event and did so in impressive fashion capturing the senior girls 100m in a personal best time of 12.9 seconds. She will also compete in the senior girls open 400m hurdles after qualifying second here at General Vanier in a time of 70 seconds. She won both events the week before in the SD&G championships. Milne just failed to grab one of the four qualifying spots in the 200m sprint, an event she says she prefers and won at SD&G two weeks ago at St. Lawrence High.

Inez Harten, a Russell resident, will make her third trip to the regionals in three years. She qualified third in the junior girls discus with a throw of 28.42 meters. Inez is an experienced competitor at the Regional and All-Ontario level of competition and has finished as high as sixth in the province in the discus.

Chesterville's Kirk Barkley, working the senior shotput at this age category (he missed being a junior by five days) for the first time faced the best shot putters in Eastern Ontario and qualified for this Friday's Regionals in fourth place registering a personal best of 12.99m.

"I came here (to EOSSA) to try and throw 13m and just missed it. I'm really surprised but very happy with the results." Barkley said. He felt he needed close to 13m to make the regionals and says he can do a bit better the next time out.

Patti Milne is no stranger at the regionals while it will be Barkley's first attempt at this level of competition.

Patti won the 100m sprint in a P.B. of 12.9 seconds after qualifying first in a heat in a time of 13 seconds.

"I didn't get a real good start, actually the girl who qualified faster had the better start, but I pulled ahead half way to the finish line," she remarked following an exciting victory.

Her coach, Hugh Conlin, stressed again that Milne's hard off season work had paid off again and noted she is a strong runner, not maybe as flashy as some sprinters, but strong over the final portion of the race.

Conlin, checking the EOSSA records at the time, noted another former NDDHS student, Julie Holmes of Winchester, still holds the senior girls mark of 11.8 seconds over 100m and said that record, intact since the mid '70s will probably stand for a long time.

Inez Harten who was sixth in the province as a midget last year has qualified as a junior in the discus at 28.42m, two weeks ago, just prior to the EOSSA meet here at General Vanier, she reeled off a toss in the mid-30m range, a distance if reached at the regionals this Friday in Brockville could put her in another All-Ontario competition.

Eight other NDDHS students also competed in last week's EOSSA meet, a competition that featured 1,000 athletes from 39 Eastern Ontario schools.

Shot putter Darcy Provost of Russell chalked up his personal best put of 11.56m and finished seventh in the junior division. He said, "I felt as if I could throw 12m today and I came close with my best ever, so even without much practice at this (shot put) I'm happy".

Others taking part for NDDHS at EOSSA were: Grant Groves in the 800m and 3,000m; Tim Grose, triple jump; Shelley MacDonald, shot put and high jump; Sam Gibson, long jump; Amy Youmelle, long jump; Linda Mulder, 800m (jr.); Anne Porteous, 800m (sr.).

Kerry Lynn Thompson, who coach Conlin felt was a bright prospect in the 200m missed the meet due to illness.

Milne, Harten and Barkley will now test their skills against the best high school athletes in the Eastern Ontario Region (all high schools east of Oshawa) this Friday in Brockville. Should they qualify at the regional these athletes will advance to the All-Ontario competition to be held early in June.

Cedar Glen takes 3-club tourney

WILLIAMSBURG — Cedar Glen Golf Club's team breezed to an easy 52 stroke victory here at the annual three-club tournament on Saturday Combining for an overall score of 897. Morrisburg Golf Club and Iroquois Golf Club followed with overall scores of 949 and 954 respectively.

Individual prizes were also awarded for members of each team represented in the tournament. Tom Ferguson, representing the Iroquois Golf Club, shot an 80 to earn the first low gross honors. A net score of 69, decided on backholes, gave Ed Orlickey the first low net honors. Other low gross winners for the Iroquois contingent were Ike McLaughlin and Bill Dave with an 85 and an 86 respectively. Keith McIsaac and Les Craig also had low net scores of 69 to earn them second and third low net prizes.

Morrisburg was led by Jack Newson winning the low gross title. Newson's 40 on the front nine was improved with one birdie, five pars, two bogies and only one double bogie on the backnine giving him an overall score of 77. Second low gross honors were awarded to Paul Soucy with an 80, which was determined on backholes. Fred Devaul's 82 secured him of a third low gross prize. Net winners for the Morrisburg Club included Lee Beaupre with a 63, and Watt Moutcher with a 66.

Williamsburg's winning crew, was led by the sizzling clubs of Rick Barkley who shot consecutive scores of 36 on the front and back nines giving him the low gross title with a score of 72. Gary McMillan turned in a score of 74 and captured second low gross honors just nipping Larry Harper who had a 75. Don Fawcett's net score of 56 earned him first low net honors. Brad Mayhew and Pete DeRooy with net scores of 63 and 66 helped clench the victory for Williamsburg.

WDMHA pres. likes age change

WINCHESTER — Last week Canadian Amateur Hockey Association President Murray Costello announced from Vancouver that beginning this fall minor hockey in Canada had been restructured to encourage teenaged players to stay in the sport longer.

All age level classifications from Juvenile to Novice has been increased by one year.

Beginning this coming season Juvenile players will be aged 18-19, Midgets 16-17, Bantams 14-15, Pee Wees 12-13, Atoms 10-11 and Novices 8-9.

The CAHA president termed the legislation a move for small town Canada to keep kids in the program longer while they finish high school.

Costello said, "We were concerned by the drop in participation after the age of 16."

"Kids were left with no (Juvenile) program to go into a lot of small towns after they finished Midget. Keeping players in the minor hockey program is the significant issue here."

Winchester and District Minor Hockey Association's incoming president, Bryan Helmer, agreed saying, "I think it is a great idea for the Midget players who would've been too old to play this fall and because they weren't good enough for Junior and because we don't have a Juvenile team here, they wouldn't have had any where to play hockey."

Helmer backed the CAHA's position, in Winchester's case at least, that keeping boys in hockey a year longer was a good idea.

Juvenile hockey in the WDMHA has been non-existent for the past several seasons and the few players still interested in playing at that level joined teams in neighboring associations to form district teams to get the opportunity to play. So officials feel any ramification at this age group wouldn't be noticed as much here as in associations with Juvenile programs.

The CAHA's introduction of the increase in age limits was tabled last year, but voted down. This time around it was passed by a majority. Canada's governing minor hockey body also approved the introduction of legal body checking to the Pee Wee (12 and 13 years) division starting this fall. Formerly body checking was illegal until players reached Bantam age.

President Helmer said he didn't agree with this move, noting, "I don't like the body contact in Pee Wee. First and second year boys sometimes are quite different in size, but have developed to more a uniform size by the time they enter Bantam."

Former Hawks' Pee Wee A coach Dave Armstrong thought the additional year in this division (Pee Wee) and the introduction of body checking would be beneficial to the boys because it would give them another year to adjust to the hitting aspect of the game and better prepare them for the step up to Bantam.

While some CAHA officials felt the boosting of age limits was great to keep Midget and Juvenile hockey players in the game another season, they said at the same time another consideration was the concern that some people had that young players, Novice and Atom levels, would get another year now to mature and develop before getting right into the stream of organized hockey.

Winchester and District President Helmer indicated that in WDMHA some Novice players had perhaps been in that program long enough and would suggest, "that the Upper Canada Minor Hockey League introduce some type of league competition for the Novice group."

"Nine-year-olds now will still not have any league experience and maybe they are ready for game situations," he suggested.

Helmer said the UCMHL was meeting this week and felt there would be more thought expressed by local hockey officials at the session meeting and that adjustments to the new legislation that might have to be made would be discussed at that session.

He said Winchester and District Minor Hockey Association should not be greatly affected by the new rules. "Teams that were going to break up this season will still be together, but our executive should stand the way it was, maybe some conveners who wanted to move up with their sons will reconsider their positions, but I won't know that until after the UCMHL meeting and call our general meeting, but overall it shouldn't affect us too much."

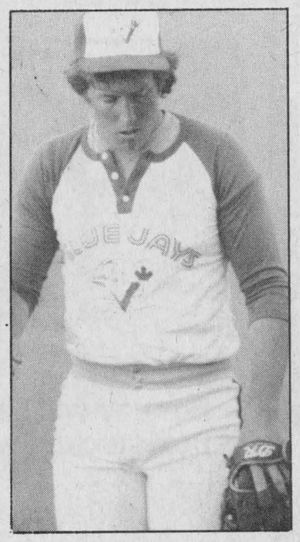

Steve Norton — 2 hits.

Jays drop 2-1 decision in Hull

HULL, QUE. — Mike Cavan pitched five innings of one hit shutout ball here last Friday, but he and his Winchester Blue Jays ended up on the short end of a 2-1 score. Hull Volants took the 2-1 Interprovincial Junior Fastball League decision from the Jays, scoring the winning run in the bottom of the seventh inning.

Coach Guy Hart said following his team's third consecutive loss, second straight one-run verdict, "It was an excellent game for five innings (0-0). Our pitcher (Mike Cavan) pitched a good game. I certainly wasn't disappointed with his effort."

The Winchester coach continued, "We're playing good ball, but can't seem to finish the games. We have as well a balanced team as there is in the league. We've got good ball players — I'm still optimistic and know we will start winning soon."

Over the weekend the Jays took part in the South Mountain Fastball tournament and split a pair of games, defeating veteran Ted Hoy and the Cardinal Red Sox 7-5 in nine innings and losing 10-0 to Johnstown Counts.

"When the boys beat a pitcher like Ted Hoy it showed me they can hit and play ball. We played the Johnstown Counts in game two and they are a good, experienced ball team.

We held them 0-0 for four innings, gave them their first run and then threw the ball away and lost 10-0."

Last Friday in Hull Jays' Mike Cavan and catcher Brent Carkner worked together and over the first five innings were able to keep the baby Volants off the board. Cavan walked two in the first inning, but didn't get into trouble. He got Hull in order in the second, gave up a leadoff single in the third, but had the runner eliminated on a double play involving first baseman Mike Valcour, second baseman Kerry Cahill and third baseman Steve Norton. Hull went down in order in the fourth and fifth. Cavan fanned the side in the fifth, but allowed the first Volant run in the sixth.

Roizenne doubled with one out and scored on Daniel Carriere's RBI single, tying the game at one.

Winchester had taken the lead in the top of the sixth when Steve Norton singled, stole second base, went to third on Mike Cavan's sacrifice and scored on Pete Holme's RBI single.

Hull got the winning run in the bottom of the seventh on three singles and a walk. Paul Cherrier singled with two down, Martin Bedard walked and pinch hitter Serge Carpentiou singled to score Cherrier with two out.

Mike Cavan and Brent Carkner formed the Jays' battery and allowed two runs on six hits, two walks and seven strikeouts.

Marc Foucault and Dave Carriere got the win, giving up one run on five hits, three walks and four strikeouts.

Brent Carkner and Steve Norton each had two hits for Winchester. Pete Holmes had the other and the only RBI.

The Blue Jays host Hull Volants here on Tues., June 4 in their next home game.

Sonics boom Char-Lan 6-1 in debut

MAPLE RIDGE — Winchester Sonics boomed in six goals here Friday night winning their Cornwall and District Soccer League second division season opener 6-1 over Char-Lan II.

Right centre half Bob Goodman sparked Winchester to their impressive victory drawing four assists. His performance earned him the Sonics nomination as game MVP.

Coach Peter Brieren said his team, youngest in the second division, played very well, passed the ball well, and defended their zone with authority and looked strong winning 6-1.

Winchester took a 3-0 first half lead. Laurent Cayer opened the game for the Sonics converting a Bob Goodman corner kick into a 1-0 lead.

Oliver Bartsch made it 2-0 when he drove another Bob Goodman relay into the back of Char-Lan's net.

Laurent Cayer found the target again before the half was over making it 3-0, Sonics on a pass from Phil Sutton.

Chris Johnson increased Winchester's lead to 4-0 when he converted a play started by Bob Goodman early in the second period.

Char-Lan hit for their only goal ruining goalie Dan Gibson's shutout and making the score 4-1 mid way in the second half.

Winchester stormed back for two more goals to close the game up 6-1 in their favor. Left half Leo Streng made it 5-1 scoring on a perfect pass from Oliver Bartsch and then Phil Sutton netted his first goal of the game to round out the attack. Bob Goodman set the final goal up on a free kick.

In last week's opening tournament, the Cornwall and District Soccer League's pre-season tourney in Cornwall, Winchester played together for the first time and came away with the consolation title. They shocked many experts with their 2-0 victory over YMO in the consolation final. YMO had been pegged to be one of the first division's stronger clubs in 1985.

Laurent Cayer and Oliver Bartsch scored for Winchester in that final victory.

The Sonics opened the 22 team event losing 4-3 to Avonmore Pacers in a shootout. They then nipped Seaway Spartans II 1-0 and pounded YMO II 6-1 to qualify for the final against YMO I.

In the same event North Dundas United Oldtimers lest 2-1 to Char-Lan II and nipped Glengarry Heart Oldtimers 1-0.

McMillan outswings Barkley to top 'A' class

WILLIAMSBURG — Gary McMillan's low gross score of 34 gave him a decisive victory over Rick Barkley in the "A" class in last Thursday's Cedar Glen's Men's Night.

McMillan had two birdies, four pars and only two bogies enabling him to top Barkley's gross score of 37. Wayde Roles and Larry Harper were net prize winners with scores of 33 and 34 respectively.

In the "B" class, low gross honors were awarded to Barry Whitteker who shot a 38. Lloyd Guy, Winchester, Whitteker's closest challenger, shot a 42 to take home second low gross prize. Guy's victory was decided on backholes. Other winners in the "B" class were Dave McCadden with a net score of 32 and Dale Beckstead, with a net score of 33.

Rob Wood captured the top prize in the "C" class with a score of 39. Second low gross honors went to Larry Moore with a score of 41. Low net winners in "C" class were Doug Casselman and Dave Bird with net scores of 28½ and 30.

Elliot Rushton of Winchester topped the field in "D" class with his low gross score of 47. Rushton's closest challenger was Bruce Freer who was just three strokes off the pace with a 50. First low net honors went to Winchester's Jim Beattie with a 33, while second low net honors went to Ron Munroe with a 34. Munroe's victory was decided on backholes.

A total of 92 golfers, the largest crowd this year, completed the course.

Sixty-eight golfers attended Ladies' Night held here last Wednesday. "A" class saw new face rise to the limelight as Sheila Crowder edged out club champion, Eunice Munroe with a score of 47. Munroe was awarded low net honors for her net score of 36.

In the "B" class, Norma McIntosh led the way with a score of 45, while Glenna McIntosh's net score of 34 earned her the low net prize. Hidden score winner in "B" class was Edythe Cameron with a 59.

Heather Vanasse captured the "C" class title with her gross score of 53. A net score of 34 earned Donna Dillabough a prize for first low net. A hidden score of 65 allowed Lisa Schell's 67 to also net her a prize.

Joyce Armstrong topped the field in "D" class with a score of 55, while Satu Major was awarded low net honors for her net score of 29. In addition, Barb Phifer's was only one stroke away from the hidden score of 72 to earn her a prize.

Thompson, Shelp net winning markers

WINCHESTER — Jeff Thompson and Darrell Shelp scored key goals in their respective team victories in last Tuesday night's Winchester Ball Hockey League twin bill.

Thompson hit for a pair of goals, including the winner at 6:35 of the third period, helping Simms' Reds to a slim 5-4 decision over Fawcett's Blackjacks.

Darrell Shelp scored his marker at the 14-minute mark of the second period lifting Gowdy's Rowdies to a 2-1 decision over Darcy Last's Whites in game two.

Those outcomes tightened the standings to the point now that just two points separate all four clubs. Simms lead with four points, Gowdy and Last have three each and Fawcett has a pair.

Simms' Red Machine churned out three first-period goals taking a 3-2 lead after the opening 20 minutes. The Blackjacks netted one in period two to tie it at three but were outgunned 2-1 in the final frame and dropped a close 5-4 decision.

Bourk Boyd got the Reds on board connecting from Mike Holmes and Rob Saunders at the 9:50 mark of period one. Blake Fawcett made it 2-0 hitting from Larry Simms.

The Blackjacks got right back into the game scoring the game's next two markers. Dean Hansma scored from captain Dwyane Fawcett and Karl McRoberts with 4:30 left in the period and Pat Kelly tied it at two scoring from Fawcett and John Sharkey at 3:30.

Reds pulled out in front by a goal before the period was over when Mike Holmes capitalized on a setup provided by Rob Saunders with 1:25 left on the clock.

Fawcett evened it up at three goals when he notched his fourth of the season at 6:30 of period two. Dean Hansma set him up.

Simms' Red Machine manufactured the go-ahead goal (4-3) at 10:30 of the final frame when Jeff Thompson beat Kenton Holmes on an unassisted play.

Thompson struck again at 6:35 upping it to 5-3 on a pass sent his way by Blake Fawcett.

Dean Hansma netted his second of the game with 4:10 left to close it up to a 5-4 difference completing a play started by Karl McRoberts and John Sharkey, but that one-goal difference held up for the remainder of the game.

Blackjacks took three of the game's five minor penalties. Kirk Edwardson was the winning goalie while Kenton Holmes suffered the setback.

ROWDIES WIN FIRST

Gowdy's Rowdies won their first game of the young season nipping Darcy Last's White Knights 2-1 in the nightcap.

Make Sargent got the ball rolling scoring his first of the campaign at 3:25 of the first period as Sandy Johnston drew the assist on the Rowdies' first goal.

One minute into period two the Rowdies made it two zip when Darrell Shelp blasted in a pass sent his way by George Bell and James Milne.

The Whites finally cracked John Elliott's shutout when Darcy Last beat him on a power-play set up by Rene Boulanger at the 3:30 mark. Period three was scoreless and the Rowdies held on to the 2-1 decision to gain their first win in three starts.

Rowdies took five and the Whites three minor penalties. Each team picked up three in a hectic final three minutes of play.

Big sixth gives Blues running edge

WINCHESTER — Chesterville Blues scored four times in the sixth inning and went on to defeat the Legion 108's 4-3 in one of two Winchester Town Fastball League games played here Monday night.

In the other contest Toyes Hill Dynes dumped FBM Cementmen 7-2 and climbed into a first-place tie with Legion. The 4-3 loss to Chesterville snapped the 108's winning string at six games and pulled the Blues to within a point of both the 108's and Dynes.

In Sunday night's action Chesterville thumped FBM 6-1 and Legion belted Dunbar Expos 6-2. Last Wednesday Toyes Hill doubled Dunbar 4-2 and Legion beat FBM by two, defeating them 4-2.

Monday night Legion took a 1-0 lead in the first when Mitch Hutt singled and scored on Kevin Cochrane's sacrifice fly. They put runners on in the next two innings and finally chased starter Steve "Slick" Stewart. Chesterville then brought Stan "Stub" Woods into the game and he was tapped for the 108's second run in the fourth when Mike Guy bunted his way on and scored on Steve Guy's one-out double to make it 2-0 for the Legion.

Chesterville struck for all four runs in the sixth, taking a 4-2 lead. Lawrence Hunter doubled to lead it off. Gary Barkley singled and Dave Arnold walked. Darren Kirkwood then lashed a two RBI double to centre and scored on a single by Dave Cross. Cross, who was drawing an intentional walk at the time, reached out and slapped an RBI single through a startled Legion infield to make it 3-2. He later scored on Andy Windsor's sacrifice fly to right to make it 4-2 Blues.

Steve Guy singled and scored on Dean McIntosh's single in the seventh to close the final to 4-3, but Legion left two men on base in their final at bat.

Mike Guy and Dean McIntosh formed the Legion battery and allowed four runs on 10 hits, one walk and an error.

Stan Woods got the win in relief, allowing one run on five hits. He fanned six. Stewart gave up the other run on four hits, a walk and two strikeouts.

WIN 6-2

Sunday night Legion took a 6-2 decision from Dunbar Expos.

Dean McIntosh got the Legion started, belting a two-run first inning homer. Mitch Hutt was on board at the time. Jack Ace then tripled and scored in the third inning. McIntosh doubled to up it to 3-0. Steve Guy and Ace drove in Larry Erwin and Ernie Fawcett in the fourth to increase Legion's lead to 5-0. Glen Simms drove in Jack Ace for the final run in the seventh.

Dunbar took their two runs in the seventh when Owen Shortt and Marty Little scored.

Steve Guy and Dean McIntosh combined for the victory. Steve Guy allowed two runs on just four hits and a walk and struck out six along the way.

Tom Kirkwood and Doug Ferguson shared the loss, combining for six runs on 12 hits and a walk. Five errors certainly didn't help their cause.

4-2 OVER FBM

Mike Guy and Dave Guy formed the Legion battery last Wednesday as they doubled the injury riddled FBM Cementmen 4-2.

Kevin Baldwin and Brent Fawcett smashed back-to-back triples in the first inning, accounting for FBM's two runs. Catcher Dennis Puddy got the second RBI.

Legion took a 3-2 lead in the fourth when Chris Guy, Dave Guy and Larry Simms all scored. Mike Guy belted a two-run double to help his cause.

Dave Guy walked and scored the final run in the sixth.

Brian Williams, Greg Erwin and Dennis Puddy are the latest three winners in the weekly town league 50-50 draw.

Minor fastball tourney planned

WINCHESTER — Winchester's Minor fastball program is hoping to attract more interest in its annual tournament and is presently in the process of contacting similar organizations in the area and informing them of the date for this year's event.

July 5, 6, and 7 is the weekend set aside for the Winchester tournament this summer and organizers are hoping to have all divisions filled.

Squirt, pee wee and bantam boys divisions will be hosted as well as a midget girls tournament. Entry fees have been set at $50 for squirt; $55, pee wee; $55 bantam; and $60 for midget girls (depending on response). Cut off for registration has been set for June 17.

Minor ball teams wishing more information can contact Elaine Freeland at 774-2403, Vince Lynch at 774-3811 or Marion Carkner at 774-3156.

SAVINGS NOW



KBS
Kemptville Building Supplies
¼ mile north of Kemptville on old Highway 16
258-5947
Ask For Quotations

Peter Knippel Nursery Inc.
Garden Centre & Landscaping
822-0383
VISA MasterCard Member

EVERGREENS



Scotch Pine, 3-4' $42
Austrian Pine, 5-6' $125
Balsam Fir, 4' $48
White Spruce, 3-4' $34
5-6' $95
Hoopsi Blue Spruce ..... $98 and up

4590 Bank St. S. at Leitrim
OPEN 7 DAYS A WEEK
Sat., 8am-5pm; Sun., 10am-4pm

Attention Farmers
Edgerton-Baker Fuels
(A DIVISION OF UNIVERSAL TERMINALS LTD.)
is your independent fuel oil and farm gas and diesel supplier

Motor Oil & Grease
Spring Special
May 1 to June 30, 1985

Shell Darina AX
Grease Cartridges
10 tubes per pkg. Reg. $13.90
SALE $10.90

Shell Rotella S
10W30 Motor Oil
Reg. $38.30
SALE $32.90

Winchester 774-3560 Morrisburg 543-2800
Cardinal 657-3496

Panasonic





This Week's Specials at
Winchester TV & Video
(A DIVISION OF CLARENCE TV)
St. Lawrence St.
Winchester
774-3666

JVC VCR
HRD-150U
Regular $899.95
SPECIAL $599.95

RCA



48 cm (20") FKR 423
Regular $599.95



33 cm (14") EK R 330
Regular $449.95

- Antennas & Satellites
- VHS & Video Disc Rentals
- Membership Clubs
- Audio Video Accessories

NEWEST RELEASES
-Dune -Karate Kid
-Missing in Action

FAMOUS BRAND NAMES



Buy Dad two Filler Spools of Trilene®... and Berkley will send you a *FREE* Plano tackle box stocked with an assortment of tackle!



Dad deserves the very best and when it comes to fishing lines, that means Berkley Trilene — Canada's extra strong premium monofilament. Independent lab tests prove Trilene is stronger and over 400 new IGFA World Records in just 12 months back it up! What's more, when you give Dad Trilene for Father's Day, Berkley will send you a FREE Plano tackle box stocked with tackle courtesy of these manufacturers (Eagle Claw, Mann's Bait Div., Luhr-Jensen, Jr. Fisherman Magazine, Water Gremlin, Berkley, Plastilite, Acme and Lindy-Little Joe. But you've got to hurry, only a few days left for this **FREE $15.00 value!**

Extra Strong
Berkley® Canada

Berkley Graphite Rod Riot!

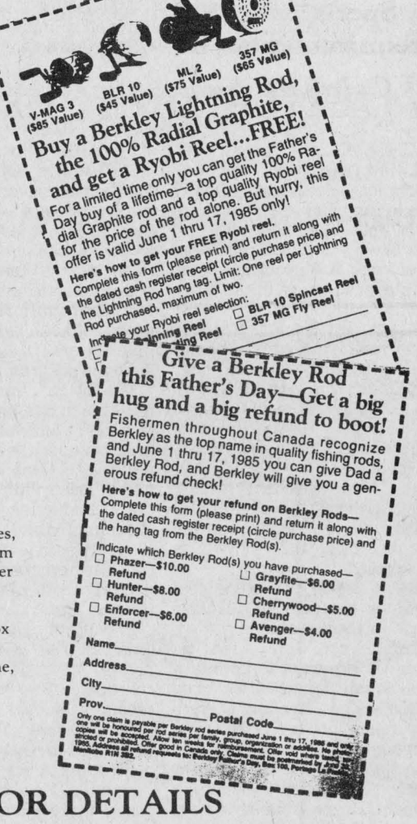

SEE US FOR DETAILS
PRO SPORTS UNLIMITED
135 Prescott St., Kemptville 258-5982
539 St. Lawrence St., Winchester 774-3346

FAMOUS BRAND NAMES

Used Railway Ties
pressure-treated with creosote

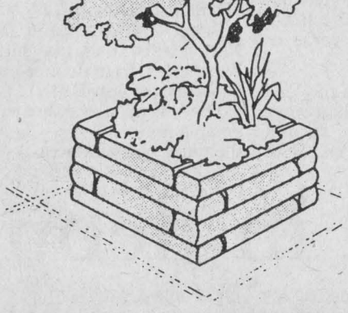

8" x 6" x 8'

Ideal for:
- Landscaping
- Retaining walls
- Planters
- Flower bed
- Driveway edging



CASH & CARRY
6.50 each

DELIVERED
7.00 each

INGLESIDE LUMBER
DICKINSON DRIVE, INGLESIDE 537-2433

Homecare BUILDING CENTRE
Open: Mon. to Fri., 8am to 5:30pm
Saturday, 8am to 2pm



Frankly speaking

by Frank Morgan

JUNE 21ST SET FOR GRANT MacINTOSH ROAST

Tickets are now available for the big night planned to roast Grant "Bounder" MacIntosh at the Winchester arena. Although still a young buck, Grant has made his fortune as co-owner of A.C. Electric and has decided to sit at home and let Beryl do the work. It seems only a short time ago that we cheered as the flashy young Inkerman Rocket dazzled the opposition with his brilliant stick-handling and his hard rock style of play which would have probably landed him a position on the roster of the New York Rangers except for a serious ankle break playing on the old open air rink at Inkerman. Over the years Grant has made many friends in the electrical field who will join the many of us who have known him for years at his big night. The "Old Bounder" has also had a lifetime of fun and sometimes at the expense of others and there will be many who will get their chance to even the score with some wild stories and tall tales of past experiences. It should be quite an evening which will kick off with a beef barbecue and feature a great eight-piece band to supply hits of the day and lots of oldies for dancing. Tickets are available locally from Denzil Crowder or I will save you one by calling 774-2006 or 774-2502. Ticket sales have been great and seating is being kept at a limit, so if you want in on the fun get your reservations made now.

ROLLER SKATING TIME MAY BE COMING TO AN END

If crowds do not soon improve for roller skating on Thursday night the promoters may have to cancel. Like everything else, costs keep going up and if crowds do not turn out it is just not worthwhile to set up each week. Only a few years ago roller skating packed the arena to capacity for both sessions, but now only a handful turn out for the early session reserved for the young or inexperienced skaters and even the 8pm-10:30pm crowds have not been good. We sure don't like to see a good activity not available, but the operators need a break-even point and if kids don't want to keep things going they will have no choice but to cease operation in Winchester. If you enjoy roller skating, its future is in your hands.

LADIES BALL HOCKEY DANCE THIS FRIDAY

Just one dance booked at the arena this weekend on Friday night, but for the young guys in the area this should be a must as it is sponsored by the Ladies Ball Hockey League and there will be limitless young beauties on hand. The girls are trying to raise some capital to offset their costs of operation over the summer and they are hoping for a good turnout, so you should be welcomed with open arms. This Saturday is the big day for one of our arena staff. Bill Melvin and Marlene McLaren will tie the matrimonial knot in Russell this weekend with the party following in the Dr. Frank Kinnaird arena. We wish the young couple much happiness and extend congratulations.

White Sox show strength

WINCHESTER — Three games into their 1985 Osnabruck District Bantam fastball season Winchester's Ault Food White Sox have run up three wins and out scored their opposition 43-10.

Winchester trimmed South Gower 19-3 in the season opener on May 21, nipped Kemptville 9-5 last Friday and then pounded out a 15-2 decision over Finch here Monday night.

Finch took a 1-0 lead on the Sox in Monday's contest getting to starting pitcher Dean Armstrong for their run on a walk, two doubles and a single. Armstrong settled down after that and was tapped for just one more run finishing the five inning game with two runs against on five hits, three walks and seven strikeouts.

Winchester erased that 1-0 Finch lead in the bottom of the third, exploding for six runs. Mike Fawcett, singled and scored, Ali Cayer singled and scored, John Mackler singled and scored, Ben Henry poked out an RBI to double and scored. Armstrong and Broad finished the inning off scoring the fifth and sixth Sox runs.

Winchester added two more in the fourth (8-2) and ran it to 15-2 with seven more runs in the fifth frame.

Lead off man John Mackler went three for four and scored three runs for Winchester. Armstrong supported his cause with two hits (including a triple) in three trips. He scored twice as did Ben Henry and Jason Broad who also belted a triple. Mike Fawcett was two for two and scored twice. Doug Armstrong, Doug Beckstead, Al Cayer and Dennis Ouellette added the other runs.

Friday night in Kemptville the Sox were tied with the Royals at two after an inning, led 3-2 after two and finished off the five inning contest breaking loose for five runs and an 8-5 lead in the fourth.

Dean Armstrong was on the mound again working with catcher Jason Broad for the victory. He surrendered five runs on seven hits and fanned seven more.

Lead off man John Mackler was prominent again at the plate scoring twice and belting out a single and a triple. Jason Broad added two runs and Dennis Ouellette one. Broad, Mike Fawcett, Dean Armstrong, Rod Casselman and Doug Beckstead crossed the plate in the five run fourth inning.

19-3 OPENER

Winchester opened with a big 19-3 win over South Gower on May 21. Mike Fawcett scored three runs, belted a two-run homer, a triple and two singles to lead the attack.

Pitcher Dean Armstrong went five for six at the plate, hitting five singles and scoring three runs.

John Mackler and Ben Henry also touched home with three runs. Jason Broad, and John Tessier each scored two. Dennis Ouellette, Doug Armstrong, Doug Beckstead all added one run.

Dean Armstrong started the game for the Sox and gave up no runs on one hit and one walk. He struck out six. Ben Henry took over in the fifth and was touched for three runs on four walks and one hit. He struck out four South Gower hitters.

Shoneroy moves to the top

SOUTH MOUNTAIN — A couple of winning strings were snapped here in the Monday night Winchester Lob Ball League schedule. Top Valu-Hansma's modest one game streak ground to an abrupt halt as they were beaten 14-5 by Zeke Sanders' Stage West crew in the opening contest.

Morewood Marauders longer three game string was broken by Shoneroy Farm in the night cap. Shoneroy passed the Marauders in the standings taking possession of a first with a 16-10 decision.

Stage West's 14-5 decision over Top Valu-Hansma improved their record to two and two and put them into a fourth place tie with the idle CountryBoy Astros. The winners took a 6-0 lead on Top Valu scoring six times in the second inning. Theo Nyenkamp, Gary Milne, Zeke Sanders, Terry Richardson, Lucas McCord and Steve Milne all scored.

Top Valu got two runs back in the top of the third when Bill Brannan and Paul Helmer singled and scored.

Ralph Kennedy, Sanders, Richardson, McCord and Bill Lillico increased their teams lead to 12-2 in the sixth. Sanders and Richardson scored again in the top of the seventh inning increasing it to 14-2.

In their final at bat Roy Hansma, Garth Hansma and Bill Brannan all touched home for Top Valu but it was too little too late.

SHONEROY WINS

In the night cap Shoneroy Farms dealt Morewood Marauders their first loss downing them 16-10.

Morewood led 4-1 after an inning and 5-1 after two and were up 9-2 after three only to have Shoneroy rack them for 10 runs in the seventh inning to erase a 10-6 deficit and win 16-10.

Pete Schoones, Chuck Veroeven, Bill Skelly, Doug Coleman all scored two runs each. Ron VanKoppen batting last crossed the plate three times. Mike Holmes, Darrell Shelp, Blake Fawcett, Dave VanMoorsel, and Clayton Miller broke in single runs.

Larry Stewart, Steve Brewer, and Martin Schoones touched home twice for Morewood. Brian Gunnall, Lee Eastman, Earl Hutchinson and Larry Allen added single runs.

Construction crew outruns Aqua

WINCHESTER — Deltra VanDongen, Linda Foster and Carolyn Clement gave Aqua Fun Pools a 3-1 first inning lead in last Thursday's Winchester Ladies Softball league game against Erwin-Wagner Construction but it wasn't enough as the construction crew erased the early deficit and went on to win the run scoring derby 23-20.

Erwin-Wagner trailed 3-1 after one. (Kelly Walker had driven in Judy Baldwin for that first run) and were down by the same count after a scoreless second frame before exploding for 13 runs in the third inning to take a big 14-5 lead into the fourth.

Aqua Fun scrambled back into contention in the sixth closing the gap to 16-14 and counted six more runs in the seventh but still wound up on the short end of that 23-20 final count.

Shirley Stewart, Judy Baldwin, Kelly Walker and Donna Leach all scored twice in the Erwin-Wagner 13 run second inning while Jody Simzer, Janice Casselman, Karen Dawson, Diane Declare and Corrinna Williamson each touched home once in the attack.

Judy Baldwin led the Construction Crew's offence scoring five runs. Donna Leach added four while Shirley Stewart, Kelly Walker, and Jody Simzer each scored three times. Janice Casselman and Karen Dawson added two runs each. Declare and Williamson crossed the plate once.

Laurie MacIntosh and Lorraine McIntosh paced the Aqua Fun attack with three runs each. Laurie belted the three run homer.

Deltra VanDongen, Bev Shortt, Carolyne Clement, Caroline Duncan and Henrietta Pemberton all touched home twice. Linda Foster, Caroline Wyatt and Lynn Ouellette chipped in with one run each.



EL RANGIO
DINING LOUNGE
Highway 31, South Gloucester
(Near Orme's Furniture)
Under new management.
Open 7 days a week. Mon. to Sat., 11:30am

Now playing
Brandy
May 29 - June 2
Wed. to Sat.
9pm to 1am
Sun., 7pm to 11pm

SUNDAY BRUNCH
10am to 3pm
Scrambled Eggs, Bacon, Ham, Sausage, Pancakes, Roast Beef
Roast Pork, Salad Bar, Fruit Cocktail, Juices, Desserts, Beverages
All For $5.95
Children under 12 - $3.00



Featuring:
- Fine Dining
- Banquets
- Nightly Entertainment

FOR RESERVATIONS
CALL 822-2283

BUY AN ARIENS RIDER

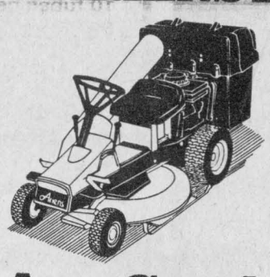

AND GET A FREE TRIMMER.

When you buy an Ariens riding mower now through May 30, 1985, you get a Tanaka gas powered trimmer—free. You also get these tough Ariens features:
- ☐ 8 or 10 hp engine
- ☐ 30" or 32" Flex-N-Float mower deck
- ☐ 6 forward speeds and reverse
- ☐ 5-position cutting height control lever
- ☐ Two season warranty
- ☐ Local service and parts

The BAGGER-VAC™ Collection System and electric start are also available. Save money on an Ariens rider today. And take home two lawn care tools for the price of one.

Ariens
THE EASY CHOICE FOR TOUGH CUSTOMERS.
Tom's AIR COOLED ENGINES LTD.
Hwy. 31
Vernon
821-1065
821-1060

THE BEST IN CONCRETE ORNAMENTS
G.I.J.'s Lawn Ornaments
Specializing in painting to your requirements. All work guaranteed.
Order large items now for Christmas.
We deliver.
Jeanne & Ivan Jeacle
Highway 31, Metcalfe, Ont., K0A 2P0
821-1320

Pool Decking or Backyard Patio
AQUA-FUN POOLS
with experienced builders
WINCHESTER 774-2341

FINAL 3 DAYS
Thank you Winchester
CHRYSLER GOES ONE BETTER
9.9%*
Dodge and Plymouth dealers are sweetening the deal on new 1985 cars and trucks.
Now Chrysler helps you buy with low 9.9% financing on a great selection.
Add up the discounts, the financing and Chrysler's famous 5/80 powertrain and corrosion perforation warranty.
Compare with GM, with Ford, with the Japanese. Chrysler goes one better for you!
Financing available until May 31, 1985

RAM 50 & POWER RAM 50 9.9%
LeBARON GTS & LANCER 9.9%
LASER & DAYTONA 9.9%
DODGE OMNI & PLYMOUTH HORIZON, DODGE CHARGER & PLYMOUTH TURISMO
Plus save $279 when you get the 5-speed 212 engine package
or save $554 when you get the FREE AUTOMATIC PACKAGE

$1000 OFF CHRYSLER FIFTH AVENUE



$800 OFF CHRYSLER NEW YORKER

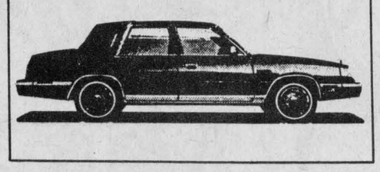

Only Chrysler backs every car and truck it builds for 5 years or 80,000 km on engine and powertrain, and against outer panel corrosion perforation.
Limited warranty excludes imports, fleets and leases after 2 years or 40,000 km. $100 Deductible may apply. Comparison based on competitive warranty information at time of printing. See dealer for details.
Offers apply to 1985 models sold and delivered to retail customers from dealer inventory May 6 to May 31, 1985. Participating dealers have details.
Chrysler Canada has provided participating dealers with discounts which can be passed on to you.
Selected cars and trucks are eligible except for fleet and lease.

AT CHRYSLER WE JUST WANT TO BE THE BEST.

*At this rate for the full amount financed for the full term of the contract, maximum 48 months.

Plymouth
Dodge Trucks
CHRYSLER

CHRYSLER LEADS THE WAY
W.J.L. BOYD & SONS LTD.
567 St. Lawrence Street, Winchester 774-2520

Top Valu, Morewood win

WINCHESTER — Top Valu-Hansma Construction pulled off a 23-4 win over St. Pierre's Fencers and Morewood Marauders won their third consecutive game here in last Wednesday night's Winchester Lob Ball League action.

Top Valu's 23-4 triumph was their first win in three tries and the third loss for the Fencers.

Morewood built up a 9-1 lead in the evening's second game and held on to deal the CountryBoy Astros their first loss. The win moved Morewood into sole possession of first place, temporarily, one point ahead of both the A&R Jays and Shoneroy Farms.

Top Valu-Hansma got off the mark quickly in their first win, taking a 5-1 lead in the first inning. Greg Marriner led it off with a single and trotted home on Wayne Hunter's two-run homerun homer. Brian Larmour then delivered another single and walked home, courtesy of Greg Erwin's two-run homerun. Ken Wrightson then made it 5-0 with a single and a run scored.

Mike Toonders tripled and scored on St. Pierre's first run on Gerald Beuman's hit in the bottom of the same inning.

Top of the third Top Valu hit for six runs, grabbing an 11-1 lead. Hunter, Larmour, Erwin, Roy Hansma, Al Van Bridger and Garth Hansma all singled and scored. Bill Veley helped out with a two-run double.

Al Dyson added the Fencers' second run in the bottom of the inning.

Wayne Hunter doubled in Greg Marriner in the fourth to make it 12-2 before Hubert St. Pierre and Keith Baker scored to make it 12-4.

Van Bridger and Garth Hansma both singled and upped it to a 14-4 game in the fifth.

Top Valu turned it on in the sixth, scoring nine more runs in their biggest rally in several seasons, to lock up the 23-4 decision.

Obele Hansma, Paul Helmer, Greg Marriner, Wayne Hunter, Brian Larmour, Greg Erwin, Ken Wrightson, Roy Hansma and Garth Hansma all touched home. Three runners reached base on walks and two of the runs were walked in.

Erwin, Garth Hansma and Van Bridger all had three hits in the game while Erwin, Larmour, Hunter and Marriner all scored three runs.

Ken Wrightson and Wayne Byers shared the pitching duties for Top Valu. Gerald Beuman and Hubert St. Pierre worked the mound for the Fencers.

MOREWOOD WINS THIRD

Morewood Marauders built up a 9-1 lead on previously undefeated CountryBoy and eventually took a 9-5 decision from the Astros, who scored four times and had two more runners on base in the seventh inning.

Marauders' Robert St. Pierre and CountryBoy's Terry Buske, who tripled and scored, traded runs in the second inning.

Brian Gunnall, Tim Helmer, Lee Eastman and Derek Tupper crossed the plate in the third to give Morewood a 5-1 edge. St. Pierre and Steve Brewer increased it to 7-1 in the sixth while Gunnall and Larry Stewart scored to make it a 9-1 margin in the seventh.

Bryan Helmer drew a leadoff walk for the Astros in the bottom of the inning and scored along with Brian Lannin, Dave Armstrong and George Bloom to make the final difference 9-5.

Derek Tupper pitched the win, Brian Lannin took the loss.



Dynes win consolation

Toyes Hill Dynes got shutout pitching from Bill Coveney in the 4-0 win over Peter's Car Radio in the consolation final of last weekend's South Mountain Intermediate Fastball Tournament. Kemptville Merchants downed North Fredricksburg 3-1 to win the $1,200 "A" championship. Dynes won $600. "B" division winners are, Grant Levere, Greg Fawcett, Wade Levere, Barry Fawcett, Steve Plummer, Bill Hogaboam. Back, left to right, James Utman, Dave Guy, Dan MacMartin, Peter MacLeod, Steve Christie, Al McLean, Barry Casselman, Bill Coneney, Stan Woods.

Press Photo—Mitchell

Runnalls wins recovery run

OTTAWA — Area runners did very well in two separate runs over the past weekend. In Ottawa Dr. Raymond Dawes of Winchester was fourth in a field of over 100 in the Run for Sight.

In Cornwall Alvin Runnalls of RR2 Winchester led a field of 15 winning the Seaway Valley Runners Association's recovery run. Runnalls finished the 15 km. canal run in 39.25 minutes. Grant Groves of Morewood was second in just over 40 minutes. Frank Casselman of Morewood was fourth in a time of 40:30. Carl Zwicker and Jim Riddell of this area were also finishers.

Ray Dawes was fourth in the Ottawa 10 km. run in 35:17. Jonas Fossitt of Winchester was 11th in 37:57 while Mary Rose Dawes finished in 46:56 and Marnie Fossitt clocked a time of 47:58.

Upcoming events at Cedar Glen

This Sat., June 1, is Fun Day at Cedar Glen. Fun Day is a tournament oriented for the entire family, so bring mom, dad, and all the kids for a relaxing day at the golf club. If you wish to partake in the event sign the pre-registration sheet in the clubhouse or just give us a call.

The Men's Match Play schedule and accompanying rules have been posted in the club house. Members involved are reminded to check the schedule and make arrangement for a time convenient to both players. Lower handicap people are responsible for organizing the match. First round competitions must be completed by June 16.

Signup sheets for Ladies' Match Play will remain posted in the club house until the deadline set for May 30.

Wednesday evening is Ladies' Night. Tees will remain closed from 3:30 onward.

The following evening, May 30, is Men's Night and the staff at Cedar Glen will be hosting a Malibu Party co-sponsored by Gilbey's Distilleries.

June 9 is the date set for the next mixed two-ball, so mark this date on your calendar and plan to attend.

Finally, a signup sheet has also been posted in the club house for the annual Cliff and Agnes Tournament.

Still openings in lob tourney

WINCHESTER — There are still spots open in the lineup for the Winchester Hawks Junior B Hockey Club's Lob Ball tournament on June 7-9.

Six of the eight Winchester Lob Ball league teams are slated to play and Bill Hogaboam reported other entries from Kemptville, Smiths Falls and Ottawa have indicated they will take part. Several teams from local businesses and industries are putting together tournament squads and will provide the tournament with a lot of local interest, in fact Hogaboam himself says he is putting together a club to battle for the prize money.

Tournament champions will claim $500 in cash while the runners up will get $300. Semi-finalists will earn $100 a piece. The consolation division winner will pick up $275 and the runners-up $150.

Organizers have planned dances in the Winchester arena for both Fri., June 7 and Sat., June 8 with Shad's Disco playing on Friday and Dave's Disco supplying the tunes on Saturday evening. Admission to the dances is $1 and there will be no general admission charge to get on the grounds during the event.

Anyone still wishing to enter a team can contact Bill Hogaboam at 225-9165 during the day or 989-2718 after 6pm. The entry fee is $110.

Water Softeners
- Free Water Analysis
- Trade-ins Accepted
- Salt Delivery

REPAIRS TO ALL MAKES.
Guy Bourdeau
774-6110

Visit
Mane-Wing Studio
RR2, Ingleside, Ontario
LIBBY PETERSON
Phone 537-2685
Painting, Pottery and Sculpture
Open year-round by appointment only

Colony Video Sound
COLONY SQUARE SHOPPING CENTRE
HWY 43 AT KEMPTVILLE
maintains the largest selection of movies in the region
Over 4,250 movie titles AVAILABLE
(Disc, Beta, VHS)
Open every night (except Sat.) until 9pm.
258-4165 258-3820

Carman Refinishers Upholstering
Stripping, Repairs, Free Estimates, Furniture For Sale
Iroquois 652-2011

Duncan Funeral Home Ltd.
Highway 31
Metcalfe
821-2120

HYDROSTATIC DIESEL LAWN & GARDEN TRACTOR.
The top of Kubota's line of diesel lawn and garden tractors is the G5200 with its 3 cylinder 14 hp engine that runs smooth and quiet.
Its hydrostatic transmission provides ease of operation with one foot pedal control for forward and reverse, as well as speed. Maneuvering around trees and bushes is no problem.
The mower is operated off the front drive shaft, not by a belt system. This eliminates the mower belt related problems of many lawn and garden tractors. Other implements and attachments will put this machine to work all year tilling, snow clearing, and towing.
Take a look at the Kubota G5200 HST and find out why Kubota owners say, "My Kubota. There's nothing like it on earth."
KUBOTA®
Nothing like it on earth.™
Lorne E. Acres Equipment Inc.
Hwy. 43 Chesterville 448-2319

MOVE OVER MICHELIN
HERE COMES TOYO.
Is there any truth to the rumour going 'round that a TOYO passenger tire is just as good as a (gasp) Michelin?
We don't know; but we do know that the clever tire-buying public is on the move to TOYO.
Moving from Michelin. From Goodyear. From Bridgestone. And others.
Is it because of TOYO's reasonably priced range of passenger tires? Because a world class company like Nissan/Datsun chooses TOYO as a major tire supplier?.
Or is it because of TOYO's established reputation for quality, advanced technology and worldwide experience.
Whatever the reasons, the fact is TOYO passenger tires are coming on strong.
Move over, boys, TOYO is here!
TOYO
GO QUALITY . . . GO TOYO
PINKUS TIRE & BATTERY KINGDOM
535-2760 Williamsburg 535-2759

Rise and shine
Breakfast Specials
at the Country Kitchen
Served daily 6am to noon
2 Eggs any style, Bacon or ham or sausage, with buttered toast or home-fried potatoes $1.75
3 Eggs any style With 3 slices of toast, 3 slices of bacon or 3 sausages or 3 slices of ham, with home-fried potatoes. $1.95
Country Kitchen Winchester 774-2417
Restaurant, Dining Lounge, Tavern
(LICENSED UNDER L.L.B.O.)

Distinctly Different
•MON•TUES•WED• 9:30 - 6 P.M.
•THURS•FRI• 9:30-9 P.M.
•SAT• 9-6 P.M.
1 HOUR PHOTO
PHOTO PROCESSING COLONY SQ. SHOPPING CENTRE, KEMPTVILLE

Raina's MAJOR MALL SALE
DRASTIC INVENTORY REDUCTION
OVER $100,000 OF MERCHANDISE MUST GO FROM ALL DEPARTMENTS
MEN'S SUIT SALE EXTENDED 1 MORE WEEK
35% OFF (Alterations Extra)
Raina's northside mall
Raina's NORTHSIDE MALL KEMPTVILLE
258-2535 YOUR FAMILY STORE FOR 35 YEARS

BERRYS Pet Food
Good until June 1, 1985
9 Lives CAT FOOD Limit 24 Cans 31¢ 170g/6 oz. can
Gaines Gravy Train DOG FOOD Limit 3 Bags $17.65 16 kg
South Mountain Main Street 989-2880
Winchester Caleb St. (beside United Church) 774-2522

Open house
Friday, May 31 and Saturday, June 1
Michael and Emerald Miller are inviting all their customers and friends (even the ones they haven't met yet) for a sample of combined Winchester/Russell/Metcalfe hospitality.
FREE smiles
The best thing you can do for our business... is leave town.
WINCHESTER TOURS AND TRAVEL AGENCY LTD.
774-2424 (Local)
1-800-267-0430 (Serving area code 613)

Wed., May 29, 1985

WINCHESTER PRESS

Editorial

Mandate for change

History is about to be made in Ontario as 42 years of Conservative rule is brought to an end — but there is something anti-climactic about the manner in which the dynasty is to be brought down.

Instead of being openly defeated in an election, as the parliamentary system normally operates, the Miller government is to be ousted by prior agreement — as the result of a back-room deal hammered out in a series of secretive meetings.

The NDP and the Liberals plan to join forces to defeat the Tories on a non-confidence vote some time over the next month, making David Peterson — the man a majority of voters surveyed in a poll prior to the May 2 election couldn't even identify — the first Liberal premier since 1943.

The two opposition leaders hope to take over the reins of power without the formality of going to the voters for a clear mandate — there are precedents, they say, for Lieutenant-Governor John Black Aird to invite Peterson to govern without calling an election.

Ironically, none of the above scenario would be possible without the necessary co-operation of the NDP, a party which secured a mere 25 of the province's 125 seats, and has seldom made a better showing than that in recent history. The system has handed Bob Rae the power to dictate the future of the government on his own terms, despite his position as the party leader commanding the smallest percentage of popular support.

If it were not enough that the opposition plans to topple the government in a pre-arranged coup, they have also discussed the possibility of banning further non-confidence motions for a two-year period. If the opposition parties are acting to overthrow the Conservatives because, they say, the people of Ontario voted for a change, what happens to that democratic principle when a minority government takes upon itself a mandate to rule for two years without the threat of being forced into an election — without, in other words, full accountability.

If the people of Ontario truly want change, let them vote for it in an open election. Despite the expense or inconvenience of yet another trip to the polls, let them elect the next premier with a clear mandate.

—C.M.



Press Photo—Van Bridger

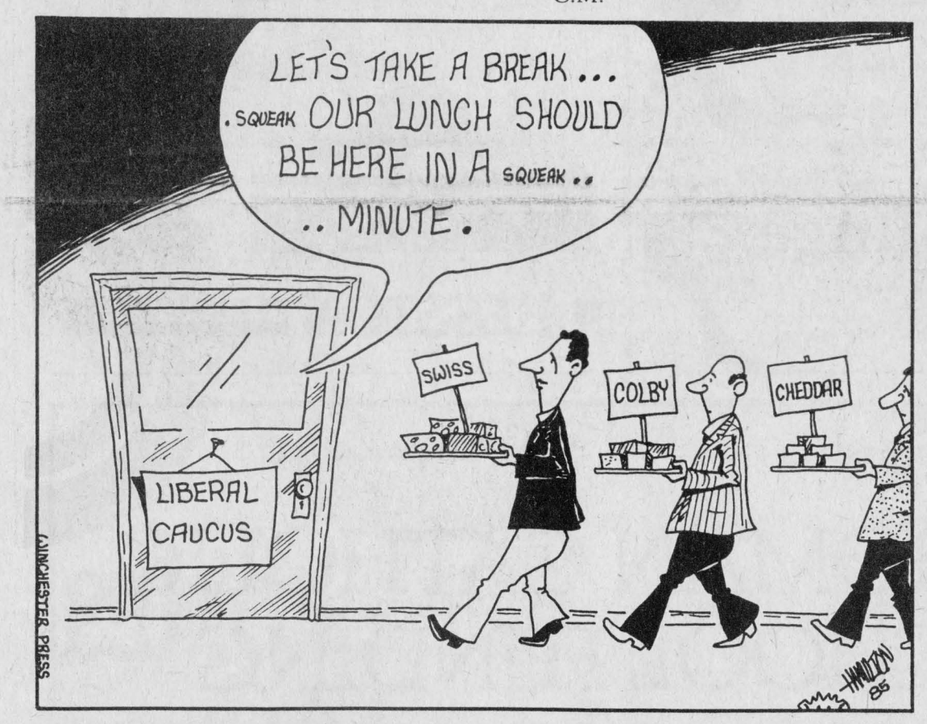

This week in . . .

1935

Word was received this week that Alex McDonald, son of Mr. and Mrs. Peter A. McDonald of Ormond, has been successful in his final year at the School of Pharmacy, University of Toronto. McDonald is a graduate of Winchester High School where his academic work and standing in athletics gained him much prominence. He will receive his Bachelor of Pharmacy degree in June and has accepted a position as assistant manager of Tamblyn's Drug Store in Hamilton.

Monday next, June 3, is the King's birthday and a statutory holiday.

On May 28 the now world famous Dionne quintuplets celebrated their first birthday. All are enjoying excellent health thanks to the work of Dr. Dafoe and his capable staff.

1945

H.S. Lannin has purchased the M.F. Beach Company after much speculation as to whether anyone would buy it. At one time it was thought the building would be purchased and machinery dismantled but Lannin plans to keep the company operational. With 28 men working there, it is the largest employer in the village.

The new Minshall organ, which was installed at St. Paul's Presbyterian Church a few weeks ago, will be dedicated at a special service of worship on Sunday. The special worship will be conducted by Rev. Wallace MacKinnon with choir music under the direction of Mrs. C.L. Irving, organist.

Oil tankers being used in Europe for the war are now returning to domestic duty and rations on gasoline may soon be eliminated, Munitions and Reconstruction Minister C.D. Howe has announced.

1955

One of the most popular wins last week at Connaught Raceway was George Timmins' win with Hurley Hanover in the fifth race of the night. The veteran horseman received thunderous applause as he brought the horse home ahead of seven other trotters for a payoff of $17.90 straight.

After 48 years with the Canadian Pacific Railway, Silas J. Bellinger has retired. Bellinger, of Winchester, is now 65 and joined CPR when he was 17. He put in 48 years as section hand and foreman.

Rev. F.K. Gordon is the new minister of the Wesleyan Methodist Church in Winchester. He succeeds Rev. Henry Kielty. Rev. Gordon was born in Ottawa and comes to Winchester from Powassan, Ont. He is the grandson of Mr. and Mrs. J. Gordon of Clarence Street, Winchester.

1965

Allison Coons, daughter of Mr. and Mrs. Hugh Coons of RR1 Inkerman, has been awarded the M.N. Hutchinson Trophy for a 750-word essay she wrote on Canadian history. She wrote the essay while attending Cass Bridge Public School.

Mrs. M. McIntosh of Williamsburg is the new president of the Dundas Teachers Federation. Other officers elected to the executive are vice-presidents, Mrs. M. Simms and D. Kennedy of Mountain, William Lingear, Mrs. H. Raistrick and Mrs. E. Johnston of Winchester, Mrs. T. Thompson of Brinston, Mrs. J. Dennison of Ingleside, Mrs. I. LaPrade of Chesterville.

1975

North Dundas District High School continues to turn out gifted track and field athletes and 10 students will be competing at the All-Ontario Championship in June following excellent results at a meet in Kingston last week. Julie Holmes finished first and set meet records in both the 100 and 200-metre sprints, Kathy Workman was first in the high jump and hurdles and Rose Hauch came first in shot put and second in discus. For the boys Brian Paul finished first in the 800 metre, Don Sidney was second in the 100 metre and third in the 200, while Steve Thatcher was second best in shot put. The junior boys were first in the relay and the girls were second.

A permit from the provincial government is the only thing holding back a nursing home project planned for Iroquois. Cledic Enterprises Ltd. has purchased a five-acre parcel of land on old Highway 2 west of Morrisburg and has plans for 60 rooms.

Seventh Column



by Joe Rowan

Seems everywhere we've travelled over the last few days the major topic of discussion always focuses around the sophisticated Wilson nation-saving budget. A budget designed (according to Michael, Brian and Eric) to solve all existing financial problems created by that infidel Pierre and his irresponsible cohorts. Frankly we can't understand, after learning how ridiculously simple it is to clear up the years of babbling confusion, why those Liberal intellectuals didn't stumble onto the answer years ago. The future now looks great. No more unemployment! No more discrimination against the women folk! No more deficit financing! No more union bashing! No more patronage! And to think all this has been accomplished by a bold stroke of the Wilson quill enforcing a tax on junior's all-day sucker; on Fido's favorite food; on grandpa's "cure-all" medicinal mixture; and on dear old grandma's lipstick. You thought what? You thought that just maybe those elected geniuses who found the answer might have considered a cutback in pay? Don't be ridiculous! Of course those who control our thinking and breathing from the cradle to the grave deserve their meager remuneration of $54,600 a year plus expenses and their tax-free allowance of approximately $20,000. And surely we wouldn't ask Brian and Mila to "get by" on a cent less than $130,000. After all, hockey players get ten times that amount— and they only "entertain" us part of the year.

Speaking of budgets one has to suppose that, in the very near future, either Frank (Miller), or Dave (Peterson) will be cooking up a budget for the province. Hope they don't mind if we take the liberty to offer a few suggestions that will assure good government. Here they are: **(1) The budget should be balanced. (2) The treasury should be refilled. (3) The public debt should be reduced. (4) The arrogance of officials should be tempered and controlled and assistance to foreign lands should be curtailed lest we become bankrupt. (5) The people should be forced to work and not depend on the government for subsistence.** But honestly dear readers, we can't take all the credit for these gems of financial wisdom. Actually they were made by a great Roman statesman named Cicero about two thousand years ago. Come to think of it maybe we haven't progressed as far as we thought.

At the risk of having our fingers rapped (or even the possibility of much more severe punishment) we're going to say it again. Or maybe ask it again if you prefer. Why, oh why, oh why, do couples celebrating 25, 30, 35, 40, 45 or even 50 years of marriage want to dig up those old wedding day mug shots and pay to have them displayed in their favorite newspapers? Over the years we've had the delightful pleasure of photographing couples on such joyous anniversary occasions. Unfortunately no camera can truly capture the love that still sparkles in their eyes, nor the aura of contentment as together they glance back across the years. How much more beautiful to see them as they are today rather than as they were when the bride looked so stunning — and the groom looked so stunned.

Makes one feel good to know both our national rail lines are striving so diligently to assure the ultimate in service for we weary citizens. "Working for you" is something like the message in one commercial. But that cosy feeling of security and contentment vanishes mighty fast when one ventures over the "LEVEL" crossing in the heart of Winchester. It becomes more and more obvious the rail lines are indeed working for somebody — like maybe companies that manufacture shock absorbers, auto springs, hubcaps and tires. Not to mention the health trauma endured by those brave souls who venture to challenge the devastating bone-crushing ride.

And it says here that you could be taking the romance out of your marriage if you're getting into the habit of taking your wife to a drive-in theatre once a week... and as soon as the show is over, picking her up.

You say you're planning a big bash for this weekend and wondering what to do with the party leftovers. Well here's a suggestion — call a cab.

NEWS EDITOR'S PHILOSOPHY. Rather than be concerned whether or not a woman has brains, a man is better to busy himself with the things he knows she has.

V-E Day revisited



by Bill Smiley

Among the spate of articles and reminiscences answering the question; "Where were you on V-E Day?", perhaps you can abide one more.

There will be all sorts of reunions and memories and tears over crosses in Canadian cemeteries in Europe this summer, forty years after the Russians romped into Berlin, Hitler committed suicide, the Third Reich came to an end, and Churchill announced; "The waw in Europe is ovah."

I heard him say it, over the radio. It was a sunny day in May, and I, along with a number of other disgruntled guys, was sitting in the sun, leaning against the walls of our barracks in Stalag Luft 1, Pomerania, Germany.

Most of us were swearing, while the people in Piccadilly were drinking and dancing in the streets, and Allied flags everywhere were flaring and church bells were ringing out the great news.

Reason for our attitude? We were still behind barbed wire. The only change from a month before was there were Russian soldiers manning the machineguns in the sentry towers, instead of Germans. We had been unfortunate enough to be "liberated" by the Ruskies, rather than the British, Canadians or Americans.

We'd known it was near. We could hear gunfire to the east. On or about April 30, we were called out for the usual "appel," or counting of heads by the guards. This time it was a bit different. The camp commandant was plastered.

Next morning, there wasn't a German in the camp. But our own people were in the guard towers, and our senior officers, wisely, kept the gates shut and locked. There was chaos outside, and they didn't want us to get involved.

That evening, the Russians arrived, and there was a stampede to the fences and gates to welcome our valiant allies. We were free!

Well, not quite. Oh, we had one glorious evening of freedom. The Russians were about as organized as a school field trip without a supervisor. Many were happily drunk, as it was May 1, their great holiday.

There was a lot of cheering and some embracing, after they threw open the gates. The prison camp was like a beehive. Some bright prisoners looted the German administration buildings and retrieved our pictures and other documents. (I still have my pictures, with name and number, front and side view.)

Nils Jorgenson and I, with a few hundred others, decided to go out on the town. Most of the guys were satisfied to stay in the camp. Safety in numbers.

We walked through fields about a mile into the metropolis of Barth, on the Baltic sea, a rather mean little village. Russians everywhere, still pouring into the town.

We tried to talk to some of the Russians, but it was pretty hopeless. Many of them couldn't even speak Russian, let alone English, French or German.

One vivid image remains. A veritable Cossack tearing along on horseback, great, swooping moustache, a monkey sitting on one shoulder, a machine-pistol strapped to the other, and a balaleika swinging on his back.

Nils, who had a fair command of German, and I, poked around. Came to a big house, set back from the street. Boldly walked up and rang the bell. A terrified little old lady finally opened the door an inch. Nils spoke gently to her. She scuttled off and returned with a formidable elderly female who was going to brook no nonsense.

Nils gave her the old charm again, and she melted with relief when she realized we were not Russians, about to rape everybody in the — as it turned out to be — old ladies' home she ran.

She spoke excellent English, and when she learned I was a Canadian, she started a conversation about Canadian writer Mazo de la Roche. Weird and incongruous, with what was going on outside.

Not all of our evening was as pleasant. We wandered down to the docks, hoping to scrounge some fish, a nice change from turnips and black bread. We got four tins of herring, but not without scars.

A few Germans on the dock had just removed from a fishing boat a man, a woman and two young girls. They were covered in blood. Our questions elicited that the man has killed his wife and daughters, then himself, with a knife, in terror of the Russians. It might have been something else, but that was all we learned.

Next morning, there were Russian guards in the towers, and a week later, we heard the war was over.

Letters

The Editor:
The federal government's recent senate reform proposals will give Canadians the worst of both worlds: a neutered senate which remains an appointed haven for patronage.

We warned six months ago in a position paper, by quoting former Prime Minister Lester Pearson, that "When he has an assured majority in the commons, the Canadian prime minister is the nearest thing to a dictator — if he wants to be one."

This government's proposal will abolish the senate in all but name by limiting its power to delaying bills by a month or six weeks. It refuses to consider the direct election of senators, despite the recommendation of this by a parliamentary study of senate reform last year. Instead, the senators will be appointed half by the federal government and half by provincial governments.

This proposal will guarantee that Western and Eastern Canada, as the two least populous regions, will be at the mercy of the two central Canadian provinces in parliament — the power base which gave us the National Energy Program and protectionist trade policies for Central Canada.

This is a case of the politicians against the people: this government doesn't trust Canadians enough to give to them direct voting power to elect senators.

Yet these same Canadians trusted PC candidates last fall enough to give them a massive mandate.

An independent poll of Ontario voters during the last federal election campaign, commissioned by the National Citizens' Coalition, showed that 76.5 per cent of decided respondents favored an elected senate with equal representation from the provinces.

We urge the federal government to think again about senate reform.

Colin Brown, President
National Citizens' Coalition

The Editor:
On behalf of the Chesterville and District Rotary Club I wish to thank the community for the best-ever response to the local campaign for Easter Seals.

Although the list of names is too long to quote here one should be mentioned. A hearty vote of thanks from the club is due Mrs. Margaret Casselman for her many hours of hard work on our behalf.

Dale McNaughton
Chairman, Easter Seals Campaign

WINCHESTER PRESS

Published by 2woMor Publications Inc.
545 St. Lawrence St., Box 399, Winchester, Ontario
Telephone 613-774-2524

John Morris, President/Managing Editor
Robin Morris, Vice-President
Chris Must, News Editor
Janet LaPierre, Production Manager
Karen Holmes, Advertising Manager
Allen Van Bridger, Sports Editor
Connie Hart, Office Manager

The Winchester Press was established in 1888 and is published Wednesdays at Winchester, Ontario.

Subscription Rates: $15 per year; Outside 40-mile radius, $17; Foreign, $30.

Member of Canadian Community Newspapers Association and Ontario Community Newspapers Association.



KCAT's A.M. Barr Arena, a $1.4 million project, officially opened Friday.

KCAT arena ribbon cut

KEMPTVILLE — Kemptville College's new $1.4 million display arena, already the scene of the annual College Royal this spring, was officially opened Friday.

The A.M. Barr Arena, named for a prominent livestock showman and former college principal, will provide facilities for both the college and the community at large.

"The faculty and students here have been waiting a long time for this day," said Ontario Minister of Agriculture and Food Ross Stevenson during the unveiling ceremony. "No more events being held outdoors at the mercy of the weather — where you're likely to be ankle deep in a "slight chance of precipitation".

Stevenson, a former professor at the University of Guelph, was appointed minister in the cabinet shuffle of the previous week, replacing Phil Andrewes. He also spoke at the college's graduation exercises later in the day.

"If today is a big day for Kemptville College, it's also equally important for the surrounding farm community," Stevenson said. "This is a facility for the entire community — as much for local farm people as it is for the college's agricultural programs."

Also attending the opening ceremonies was Carleton-Grenville MPP Norm Sterling, acting on behalf of Government Services Minister Jim Gordon; Carl Polite, Warden of the United Counties of Leeds and Grenville; Theodore Beach, reeve of Oxford-on-Rideau; Winston Kinnaird, mayor of Kemptville, and KCAT principal, John Curtis.

Staff and students at the college will use the new arena for livestock instruction and for equine showmanship classes. Eastern Ontario breeders will also have access to the facility for livestock shows, competitions, beef and dairy cattle breed sales, and horse shows.

The arena will also be used for seed and forage fairs, machinery shows and 4-H demonstrations.

The total estimated cost of the new building is $1,500,000. Tenders for construction were called in May, 1984, with the final contract awarded to Masicotte Brothers Construction Ltd., of Vanier. The project created approximately 30 construction jobs.

The arena designed by Edward Cuhaci and Associates of Ottawa, is a single-storey, prefabricated, insulated metal building with a concrete infrastructure. It contains a 30 by 40 metre show ring, and offers bleacher-type seating for about 600 people, with special seating for the handicapped.

A paved parking lot for 200 cars will be completed soon.

The new building's namesake, Albert Barr, served as principal of KCAT from 1950 to 1966. He was grand champion livestock showman at OAC in 1930, and became Associate Director of Extension for OMAF in 1948, following service in the Brantford Regiment in World War II. He died in 1979.

4-H club members place dairy class

by Julie van Wylick

WINCHESTER — The second meeting of the East Dundas Dairy Club was held May 10 at the home of John Melenhorst. The meeting opened at 8pm with our president leading in the recital of the 4-H pledge. After this was completed the junior members went with Paul Porteous and were quizzed on the parts of a cow; whereas the senior members were given a class of two-year-olds to judge and prepare reasons for their choices.

Once the junior members finished they went and judged the cows. The senior members gave their reasons to give the juniors an idea of how they were to be given. Dale Enright then went on to give his placings and reasons and tips to remember.

Everyone went to the house where the roll call was taken. Paul Porteous told the members about fund raisers for the year. Dale and Alvin passed out a new pamphlet called "Nutrients for Dairy Cattle" along with a quiz on the "Ruminant Digestion" booklet which we were given at the last meeting and we were asked to have it completed for the next meeting.

Patricia closed the meeting after which Julie thanked the Melenhorsts for allowing us to use their premises. We were then served a delicious snack. The next meeting will be June 13 at Gordon Johnson's residence.

Farm update

Tile business drying up

WINCHESTER — A combination of dry weather, competition and less demand has left those in the tile drainage business almost at the end of their shift.

While government loan allotments to area townships has remained stable in the past few years, the numbers looking to install the drainage systems seems to have tailed off and the contractors are looking at a long summer.

"Business is not too good," said Henry Zandbergen of Brinston, who runs Seaway Valley Tile Drainage. "We've been busy but the work is coming to an end. It's a slow market and I can't put my finger exactly on it."

Zandbergen said the installations peaked three years ago and have been dropping steadily since, leaving him wondering how long it will be before some of the drainage companies fold.

"There are a lot of people in the business and I think soon some will begin looking elsewhere, though some will hang on and hope for better times."

The weather has been ideal for farmers not wanting to spend money on tile drainage and bitter for those counting on wet weather to pay the bills.

"We had a beautiful fall (last year) and now a beautiful spring, so that has taken some of the pressure off the farmers," said Zandbergen. "People like to keep a few extra dollars around to get a new machine or something, but if it had been wet now they would have been spending the money on drainage."

Depending on the weather, tile companies usually get most of their business in fall. But the propects for a good fall in 1985 are anybody's guess. Zandbergen said many of the orders he would normally be doing now were done late last year and the spring 1985 orders are close to nil because of fine planting weather.

Business with Winchester-based companies bears out the tale; "not the best" and "could get better" are the comments of Big O Drain Tile Co. and H.D. Tile Drainage Ltd. managers.

"The ground is dry so the farmers aren't worried about it, it isn't a pressing matter," said Arthur Corey, plant manager at Big O. "But it could change awful quick. We usually do about six weeks' work in the spring and get about 60 per cent of our business in the fall. Business is not too bad but it's not as good as we'd like it to be."

Henry Doornwaard said H.D. Tile has been "reasonably busy" but accepts that times are tough for farmers and the dry weather hasn't helped. "The farmers need money for other things, a lot of them are in a bind. But business could get better."

The cost of the drainage has dropped over the years, with each acre today priced between $300 and $350. The government continues to offer loans to farmers at eight per cent interest if they want to install drainage.

The loan money is distributed by the townships, with some reporting that applications this year are slow. The money they receive each year equals the amount spent the year before and Winchester Township leads local municipalities with a $263,100 allotment.

Clerk Nancy Krisjanis said she has received 20 applications to date, and processed 36 in 1984.

Williamsburg clerk Mike Waddell doesn't have much of a pile on his desk dealing with tile drainage. Last year 15 farmers got money through the township and this year only two have applied so far. Waddell said he usually takes orders in spring for jobs to be done later in the year but this year is different.

"It looks like an ideal year for the farmers — they're having no problems sowing their crops — but it's not so good for the contractors. I think the smaller farmers are finding they can't justify spending the money."

Williamsburg Township has been allotted $140,300 for loans this year.

Matilda Township has had a backlog of orders for years now and this spring has to deal with demands for $777,000 worth or work and an allotment of $245,900.

Twenty-seven farmers have approached Mountain Township for funds in 1985 and clerk Joan Maxwell expects their portion of tile money will cover the demand if it remains at the status quo. Mountain has been given $262,000 and requests, if carried out, will swallow $257,019 of that.

Heat and Rainfall Report

For the week of May 20 to 26

	Chesterville	S. Mountain	Morrisburg
Rainfall Accumulation To Date	15.2 mm 58.6 mm	15.4 mm 46.8 mm	12.0 mm 53.6 mm
Heat Units Accumulation To Date	109 268	119 295	121 286

Ready in 2 weeks

- 7 acres of family picking.
- Soft drinks and icecream.
- Convenient parking and rest room.

Plus special event: STRAWBERRY SOCIAL SUNDAY, JUNE 23 at Winchester Air Park

MADILL STRAWBERRIES & RASPBERRIES
7 kms south of Kemptville on Old Highway 16, 258-4460

FOR RENT
ADAMS 550 GRADER
Does your laneway have your car knocking and pinging and running rough? Don't sit and drink about it, give us a call.
FREE ESTIMATES: Also parking lots and ditching.
Golden Grader Rental
Winchester area call 774-5793
Kemptville area call 258-4638

If you're looking for a manure handling system, look to the people who specialize
Patz
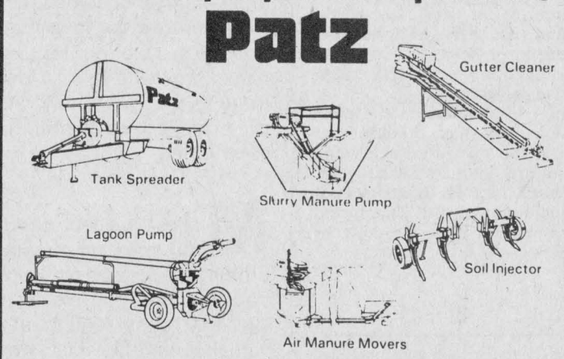

LORNE E. ACRES EQUIPMENT INC.
Hwy. 43 Chesterville 448-2319

MAY SPECIALS
Taurus Burger ... $3.95
(Double burger, cheese and bacon plus fries and cole slaw.)
Cheeseburg Platter $2.35
(Includes fries and cole slaw.)
Hamburg Platter $2.25
(Includes fries and cole slaw.)
Burg $1.35 Cheeseburg $1.50
Taurus Dining Lounge
821-1385 Metcalfe Corner 821-9915
Kitchen Hours: 6:30am to 12 midnight

Two new Hesston Mower-Conditioners... pick the one that fits your operation!

Hesston's Model 1085 and 1095 Mower-Conditioners are packed with features that let you "hay your way."
The deluxe Model 1095, with a 9'3" cutting width, is standard equipped with a five-bat reel and wide profile flotation tires (9.5L) and a heavy-duty 4" diameter lean bar. It is also standard equipped with hydraulic tongue-swing for easy field-to-road transition. And a new 2-chain split reel drive adds reliability. The 1085, 9'3" cutting with 4-bat reel, offers a new low price!
Both the 1085 and 1095 feature full-width 110" rubber/steel "Crusher" conditioner rolls for better control of conditioning. See them at your Hesston dealer today!
WEAGANT FARM SUPPLIES
Hwy. 43 Winchester 774-2180
Village of South Mountain 989-2097
Hwy. 29 Brockville 342-0668
HESSTON THE PRIME LINE

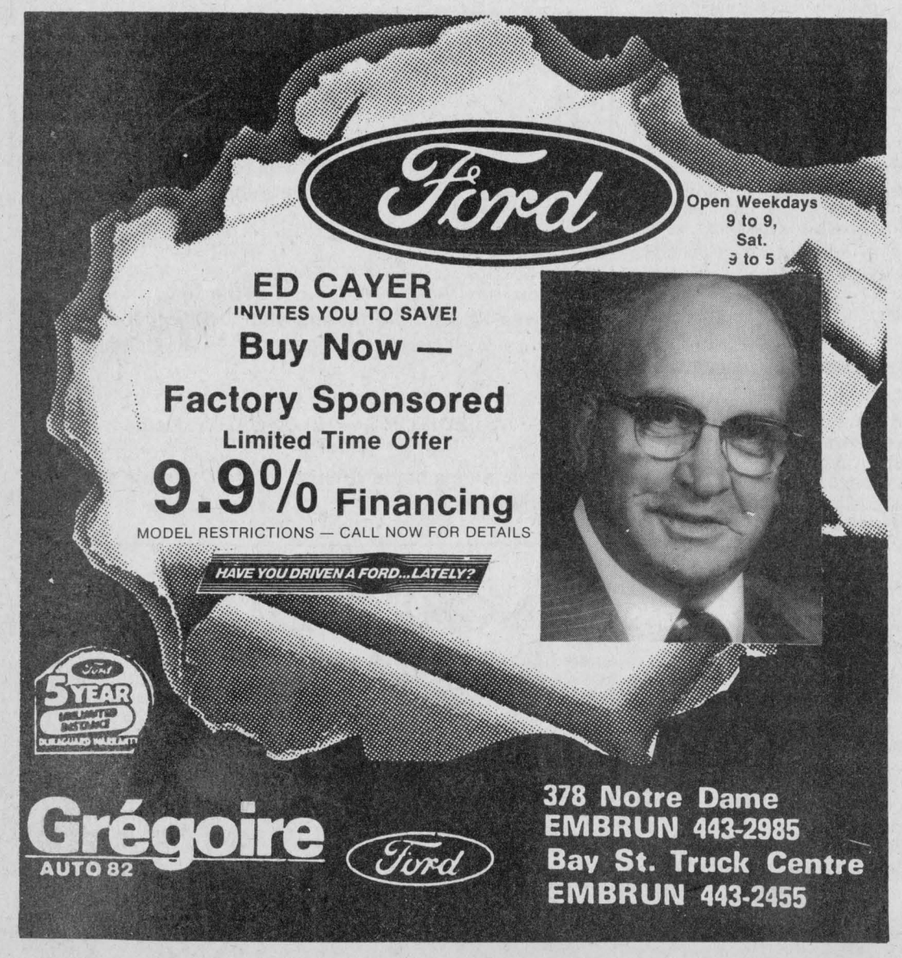

EXTENDED ROMAN CATHOLIC SEPARATE SCHOOL FUNDING

VOTERS SENT A MESSAGE THROUGH THE BALLOT BOX: LET'S MAKE SURE IT WAS HEARD AT QUEEN'S PARK

On May 2nd, voters used the ballot box to send a message to all three parties at Queen's Park.

- The democratic process was bypassed when extended funding was announced almost one year ago for Roman Catholic Separate Secondary Schools.
- We must determine whether the proposed extension is legal and constitutional *before* the government proceeds with costly implementation.

"... a burning issue is being treated by all three parties as a non-issue, a *fait accompli* with details to be worked out somehow in time to force the plan into operation somewhere, by September. It is the antithesis of responsible management of public affairs."
Editorial, Globe & Mail, April 8, 1985

No party has a mandate to proceed with implementing extended school funding for Roman Catholic Separate Secondary Schools. That was the message that was sent through the ballot box on May 2nd, 1985.

If you agree, fill out and return this coupon to:
Ontario Secondary School Teachers' Federation, 60 Mobile Drive, Toronto, Ontario M4A 2P3

osstf
This public service message was placed by the
Ontario Secondary School Teachers' Federation

DEAR MR. PREMIER:
I agree there must be a reconsideration of the decision to extend funding for Roman Catholic separate secondary schools.
Name
Address
City
Prov. Postal Code



These students at Kemptville College of Agricultural Technology were recognized for outstanding achievement at graduation ceremonies Friday. Back row from left are William G. Smith, William McEwen, Mark Mowbray, Jacqueline Grootenboer, Kimberly Kolody, Kevin Howes, Colleen Flynn and Helmut Klein, accepting an award from Stephen Thomas. Front row, Earl Stanley, Thomas Nicol, Andrea Brown, Robyn Higgins, Donna Burns, Silvia Goehlert, Kimberly Hall and Mark Griff.

Press Photo—Must

New ag. minister challenges KCAT grads

KEMPTVILLE — In one of his first duties after being sworn in as Ontario's new Minister of Agriculture and Food, Dr. Ross Stevenson advised the 96 graduates of Kemptville College of Agricultural Technology's class of '85 to be flexible.

"Keeping up to date is the biggest challenge for us to face in the future," Stevenson told the graduating class in a ceremony at the campus Friday. "Probably the key word today is be flexible."

In a reference to rumors that the opposition parties at Queen's Park had agreed to defeat the government, he added: "With the news coming out of Toronto today, there is more than one person besides yourselves who has to be flexible."

Stevenson, a former professor at the University of Guelph, was first elected to the Ontario legislature in 1981.

He assured the KCAT graduates that he would meet many of them again, regardless of where their careers in the agricultural industry would take them.

"Each one of you — a portion of you — represents an investment," he said. "A part of each one of you represents an investment in the future of the agriculture-related industries of this province."

Students at KCAT have received a broader range of courses during the last few years, said Dr. Clare Rennie, assistant deputy minister of agriculture and food, in his introduction of the graduation speaker. The students are better equipped today to handle whatever job they will decide to pursue, he said.

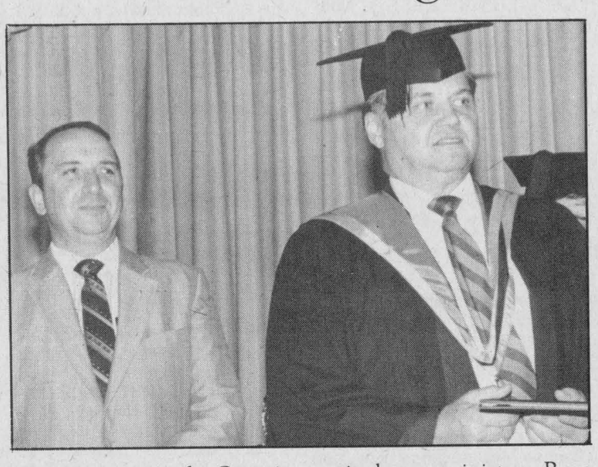

Newly appointed Ontario agriculture minister Ross Stevenson (left) and Kemptville College principal John Curtis wait to congratulate the college's '85 graduates at ceremonies Friday on the campus. Press Photo—Must

The presentation of diplomas to graduates in home economics, food service supervision, agriculture and agricultural engineering technician programs followed the address.

At the end of the ceremony, individual students were recognized for outstanding achievement. The Minister of Agriculture and Food award for excellence in leadership ability was presented to Mark Griff of Williamstown, who also received the Allistair Cumming Memorial Citizenship Award, while the Ottawa Citizen Award to the graduating student in Food Service and Technology ranking highest in advanced nutrition went to Colleen Flynn of Mountain Grove.

Thomas Nicol of Ottawa was presented with the Pioneer Hi-Bred Limited Agronomy award as the agricultural student ranking highest in agronomy courses.

The United Co-operatives of Ontario Award to the best all-round graduating student in agriculture was won by Kevin Kilby of Golden Lake.

The Raina Trophy for the graduating student who scored highest in general proficiency and student activities went to Donna Burns of Navan, who also shared the KCAT Alumni Association Gift Award with William Wilson of Woodlawn.

Mark Mowbray of Picton won both the Hon. G. Howard Ferguson Memorial Award and the W.B. George Memorial Award.

Kimberly Kolody of Nepean received the Bon Bakery Award and the Kemptville Women's Institute Award. Another multiple award winner was Andreas Gut of St. Bernardin, who received the O.R. Irvine Award and the Canadian Imperial Bank of Commerce (Kemptville) Award.

Other award winners were Andrea Brown, Peterborough, the Chemistry Trophy; Kent Stevenson, Lansdowne, the Barr Memorial Scholarship Award; William G. Smith, Mountain, the Avance Farming Systems Award; William McEwen, Kars, the Eastern Breeders Incorporated Award; Kent Stevenson, Lansdowne, the Farm Credit Corporation Award; Jacqueline Grootenboer, Murillo, the Design Award; Stephen Thomas, Deep River, the Fertilizer Institute of Ontario Award; Colleen Flynn, Mountain Grove, the Food Service Supervision Award; Kimberly Hall, Edwards, the Food Service and Technology Awards; Kevin Howes, Vankleek Hill and Silvia Goehlert, Lafaivre, the KCAT Alumni Association Award; and Earl Stanley of Edwards, the Ed Wallace Memorial Award.

Of the school's 96 graduates, six graduated in home economics, 25 in food service supervision, 59 in agriculture and six in agricultural engineering.

High mobility rates in farming sector

OTTAWA — Although many people view farming as a lifetime occupation, mobility rates for Canadian farmers continue to be high.

Information from Statistics Canada indicates that the country's farming sector is characterized by large exit and entry flows, and small changes in these mobility rates can cause significant structural changes.

Statistics show that in both 1951 and 1976, 44 per cent of the farmers enumerated had been involved in farming for less than 10 years.

Despite this significant rate of recruitment of new operators, the total number of farmers in 1976 was 21 per cent fewer than in 1966, and the total number in 1951 was 15 per cent smaller than in 1941.

A five per cent decline in the number of census farm operators between 1976 and 1981 was due to 30 per cent getting out of the business and 25 per cent starting up. In addition, one-third of all land owned by Canadian farmers changed hands over a five-year period.

Nearly all the land changing hands remained in agriculture and was acquired by new or expanding farmers. According to Statistics Canada, another implication of the high rates of turnover of land is a continuing high demand for loan capital to finance land acquisition by new farmers.

Entry and exit rates vary considerably by type of farm. For farms in the top 25 per cent in 1981 (sales of $56,000 or more), the five-year entry rate for wheat farmers was 99 per cent and the five-year entry rate for poultry farmers was 26 per cent.

Agri-business directory

Plante Farm Eqpt. Ltd.
- UNIVERSAL DAIRY EQUIPMENT
- HOULE BARN EQUIPMENT
- SILOS AND SILO UNLOADERS
- MUELLER BULK COOLERS
- WIC FARM EQUIPMENT
- VAL METAL FEEDING EQUIPMENT

Brinston 652-2009

Gary Skillen
President
CANADIAN VITAMINERAL PRODUCTS
CUSTOM MINERAL PREMIX
BEST COST RATION FORMULATION
MAXVILLE, ONT.
Bus.: (613) 527-3060
Res.: (613) 826-2591

SULLIVAN BROS. CONST.
CLASS "A" WEEPING BED INSTALLATION
- Building Movers
- Houses - Cottages
- Basement Construction
- Hy-hoe Excavator for ditches/ basements
- Fill, Top Soil, Muck
- Fence Lines, Dozers, Trucking Loaders, Air Compressor
- Crushed Quarry Rock loaded on your trucks or delivered
- All sizes of crushed stone
- Best Prices!

IN BUSINESS SINCE 1950
Chesterville 448-2332

Shell **B.M. Graham Fuels Ltd.**
DISTRIBUTOR FOR SHELL OIL PRODUCTS
• Gasoline • Oils • Diesel Fuels • Motor Oils
• Furnace Fuel • Stove Oil
• Government Inspected Meters
• Furnace Repairs and Cleaning
527 Fred St., Winchester 774-2109

D & S TILE DRAINAGE LTD.
RR 1, Winchester, Ontario K0C 2K0
LASER PLANE EQUIPPED
Bert Doornwaard
Proprietor
(613) 774-2974
Stewart James
Sales Representative
(613) 821-2784

WILLIS KERR CONTRACTING LTD.
Construction • Excavating
Land Clearing • Drainage
Equipment Rentals • Root Rake
RR2 MOUNTAIN, ONT. 989-5509

Seaway Valley Tile Drainage Ltd.
BRINSTON, ONTARIO
K0E 1C0
H. ZANDBERGEN, Prop. 613-652-2331

Garry Murphy
Sales & Service Ltd.
-Alfa-Laval Milking, Feeding and Cooling Equipment
-Badger Manure and Feeding Equipment (also rentals)
-Hallman Silos
-Myers Water Systems and Conditioners
-Ideal Stable Cleaners and Hay Fans
-Proulx Feed Carts and Bedding Choppers
AgriVent inc. Ventilation
BRINSTON, ONT. TEL. 613-652-4802

SUMMER SIZZLERS
BIG FACTORY DISCOUNTS PLUS SPECIAL FINANCING

Money-Saving Reasons To Buy Now...
The deals are red-hot...the savings are sizzlin'. Right here. Right now. Come in and choose the Massey tractor you need for the work you need to do. There's never been a better time to buy!

Hurry. Offers must end August 3, 1985.

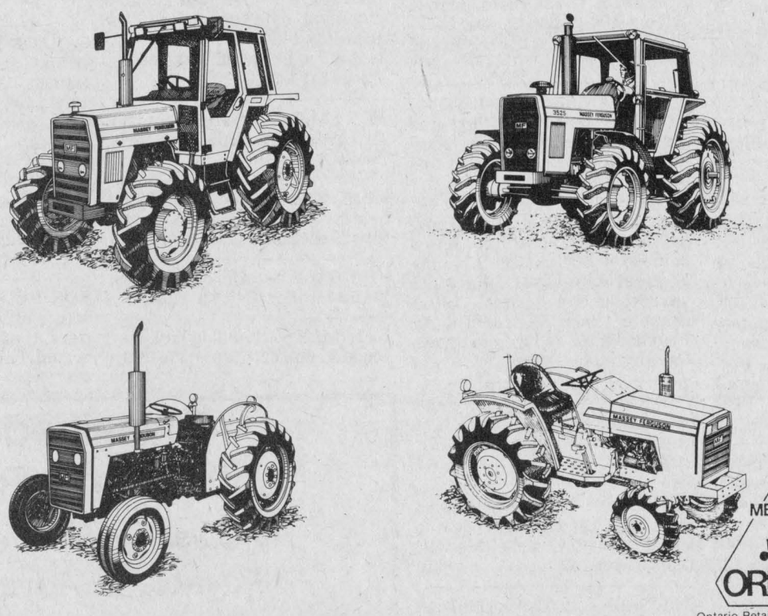

MEMBER ORFEDA Ontario Retail Farm Equipment Dealers Association

MF Massey Ferguson **TIBBEN EQUIPMENT LIMITED**
Brinston 652-4881

RON JOHNSTONE EQUIPMENT
MOREWOOD ROAD
448-3562
- High Moisture Grain Bins
- High Moisture Liners
- Mixmatic Roller Mills
- Hallman Silos
- Corn Drying Systems
- Vertec Dryers
- Cattle Feeders and Conveyors
- Barn Cleaners & Chain
- Air Manure Tanks
- Steel Buildings
- Silo Unloaders
- Grain Bins

R. ZERSCH RENTALS
VERNON
821-1298
- Custom Manure Spreading
- Silo Unloader Repairs
- Barn Cleaner Repairs
- Rock Rake & Pickers
- Equipment Rentals
- Bin Erection
- Hay Baling
- Discing

Service Rentals Sales Parts Installation
and a smile
24 hours, 7 days a week!

RALPH BUTER
CONSTRUCTION SERVICES
Williamsburg 535-2820, 535-2823
Res.: 535-2399
Sales Manager: Don Sager, Res.: 543-3871
BUTLER
Our 1985 Product Lines Are:
- Brock Valley Grain Storage Bins, 14' to 60' dia.
- Brock Valley Hopper Tanks, 6' to 24' dia.
- Brock Valley Steel Aeration Floors and Supports
- Sweet Galvanized Elevator Legs
- Modern Mill Feed Processing Systems
- Perth Farm Systems Ltd. Aeration Fans and Bin Unloading Systems
- Farm Fan Automatic Grain Dryers
- Gilmore Tatge Portable Grain Dryers
- Farmatic Feed Processing Systems
- Butler Grain Storage Bins 14' to 27' dia.
- Weight-Tronix's Ration Master Stationary Feed Mixers
- WALINGA AGR-VAC
- Pricing On Commercial and Farm Buildings On Request

H.D. Tile Drainage Ltd.
A sure way to more profitable farming
CALL NOW SO WE CAN HELP YOU PLAN FOR YOUR DRAINAGE SYSTEM
Henry Doornwaard
RR1 Winchester
774-3751

For complete farm drainage systems
RUSSTAAL DRAINAGE
Russtaal Drainage
HAROLD STAAL
613-445-2097 or 445-3019
P.O. Box 654, Russell, Ont., K0A 3B0
FREE ESTIMATES
Serving Eastern Ontario

L&A DIETRICH ENTERPRISES LIMITED
BULLDOZING
- Land clearing
- Fence rows
- Manure pits
- General bulldozing

Call Larry Dietrich anytime
774-2164

Dundas Power Line Ltd.
Owner: Frank Heerkens
All types of:
Hydro poles and service installations
Hydraulic auger and 5-ton boom with bucket
Backhoe service
Earth and rock removal
Tree trimming service
RR1 Chesterville, Ont.
Business: 448-3400
Residence: 448-3400

SUMMERS
INSURANCE BROKERS INC.
GENERAL INSURANCE
ALL THE CHOICE IN THE WORLD
WINCHESTER
774-2515 or 774-2519

TRIPLE B STRUCTURES
BUTLER
COMMERCIAL, INDUSTRIAL, INSTITUTIONAL
PRE-ENGINEERED METAL BUILDINGS
Call Ralph or Hemmo Buter
Box 190, Williamsburg, 535-2820 or 535-2081

(613) 821-2554
METCALFE
Custom Air Ltd.
HEATING & AIR CONDITIONING
INSTALLATIONS
WAYNE E. IRVEN
R.R.3
Metcalfe, Ont., K0A 2P0

Winchester Upholstery
FURNITURE RECOVERED, RE-STYLED
AND REBUILT
Quality Workmanship
Free Pickup and Delivery *Free Estimates*
Tel. 774-2055 B. Cinnamon Res. 774-3412
HOURS: 8am to 5pm daily, Sat. 9am to noon

Metcalfe PHARMACY LTD.
Hours: Mon. - Fri., 10-6; Sat., 10-5
Victoria St., Metcalfe
821-1224

CANADIAN WOOD ENERGY INSTITUTE MEMBER
Winchester Fireplace & Stove Centre
FIREPLACES - STOVES - CHIMNEYS
SALES & SERVICE
Chimneys Cleaned
JACK FAULKNER
Res.: 774-3687
494 YORK STREET
WINCHESTER, ONTARIO K0C 2K0
Bus.: 774-3632

Winchester Print
A Division of 508371 Ontario Limited
Winchester 774-3186
Web and Commercial

Armstrong Burner Service
Oil, Gas, Electric Furnaces
SERVICE AND INSTALLATION
Authorized Natural Gas Dealer For NORTHERN & CENTRAL GAS CORPORATION LIMITED
- Parts Plan
- Sheet Metal
- 24-hour Service
- Free Estimates

774-3522
ASK FOR DWAINE WINCHESTER

BYTOWN LUMBER
HUNT CLUB ROAD · BANK (HWY 31) · COMBER ROAD · KINGSDALE · QUEENSDALE · K-MART · BYTOWN LUMBER · BLOSSOM PARK
Do-it-yourself centre
Ottawa South:
Queensdale at Bank (Hwy. 31)
Weekdays: 8am to 5:30pm
Fri., 8am to 9pm; Sat. 9am to 5pm
Phone 773-9317

H. L. PERKINS CO. LTD.
LUMBER & Building Supplies
For Your Home Renovations
Where Quality Cedar Is a Family Tradition
(SMITHS FALLS RD. and HWY. 16)
NORTH GOWER, ONT.
PHONE 489-3735 232-0666
Mon.-Fri. 7:30-5 p.m.
Sat. 7:30-noon

Classifieds

Professional & Business Directory

R. BRYSON PATTERSON
Optometrist
215 Van Buren Street
Kemptville
Mon., Tues., Thurs., Fri.
10am - 5pm
Telephone 258-2274

HAZEN MELDRUM LTD.
Ontario Land Surveyors
W.J. Johnston, O.L.S.
Resident Surveyor
610 ST. LAWRENCE STREET
WINCHESTER, ONTARIO
Tel. 774-2414 P.O. Box 394

GARY BREYER
London Life-Insurance
New Non-Smokers Permanent and Term Insurance
Residence: 543-3378
Morrisburg
46tfc

KINKAID AND LONEY MONUMENTS
Smiths Falls, Ontario
Monuments erected anywhere in Eastern Ontario
Smiths Falls 283-3480 Morrisburg 543-3184
Winchester Area
GERALD C. HOLMES
774-2665, Evenings
Authorized Dealer For
ROCK OF AGES MEMORIALS

BROCKVILLE AND KINGSTON MONUMENTS
Memorial Monuments, Markers, Bronze Plaques and Cemetery Lettering.
"HANK" HANSEN
821-1780
RR3 Metcalfe, Ont. K0A 2P0

SOUTHIN'S LANDSCAPING SERVICE
535-2160, Williamsburg
Free estimates
Complete design and maintenance services
3-16c

Notice

NOTICE
Homeowners and farmers! Have a spring renovation project in mind. A new roof (asphalt shingles, galvanized and colored steel), windows and doors, siding (all types), an addition or even a deck. Let's plan it together now! For helpful tips to provide for your particular needs phone 774-2452, Gaye Stewart, G.S. Construction. 50tfc

ALCOHOLICS ANONYMOUS
If you want to drink that's your business. If you want to stop, that's ours. Call AA, 774-5351 or 774-5179. For families of Alcoholics (ALANON), 774-2233. 37tfc

MOVERS
Local movers. Call 543-2523 or 543-2226, Morrisburg. 37tfc

NOTICE
Architectural mouldings, panelling, wainscots - plaster or wood, any size! Any profile! Made and expertly installed. Complete interiors designed and built. Classic, traditional, period. Free estimates. McGregor Greer, 525-1714. 52tfc

NOTICE
Anyone wishing a garden lot to plant please telephone 774-3020 for details. 7

AGRICULTURAL WORK TRAINING
Opportunities abroad. Must have two years practical experience and be single. Australian, New Zealand, and European host families. Write to: International Agricultural Exchange Association, 1211 - 11 Ave., South West, Calgary, Alta., T3C 0M5. 7

NOTICE
Custom slaughtering Mondays only. For trucking service phone 448-2324.
EARL'S MEATS
CHESTERVILLE 448-2324
37tfc

HILLCREST HAVEN
A home for seniors requiring assistance with their daily living. Private rooms, nutritious meals, special care provided in a home-like atmosphere. Dolores Lynch 774-3391. 3tfc

Crowder Monuments Ltd., Morrisburg. For 1985 giving superior quality at the lowest prices for your personal needs. Representative: Bruce Campbell, Winchester, 774-3642. 4-7

NOTICE
Horseshoer available, qualified for trimming and shoeing all types of horses. Phone John Godin, 774-5722. 37tfc

NOTICE
Book now while you can, a live band, "Hector Courville and the Country Friends". Dance music for all occasions. Phone 613-448-3463. 5-8

Notice

SEASONS
Canada's 1st name in color analysis and glamor consultants earning $100 - $300-day. Page 84 April's Chatelaine. Academy certification, supplies, Seasons cosmetics, skin care, silk scarves, replica perfumes. Careers across Canada. 1-800-268-4937. (Toronto 675-5527) 7

AERIAL ADVERTISING
With your own money-making helium blimp for less than $2,500. Tis the season. Reply now! Crystal Clear Promotions, Box 626, Crystal Beach, Ont., L0S 1B0. 7

NOTICE
Wildwood Trailer Park, campgrounds and picnic area, pool, modernized washrooms and recreation hall. Located at Old Highway 16 at Jochem Road near Kemptville. Phone 258-2940. 7-10

CAREER TRAINING
Free Career Guide describes 200 learn-at-home correspondence diploma courses: accounting, art, bookkeeping, business management, clerk typist, secretary, journalism, television servicing, travel. Granton (5A), 263 Adelaide West, Toronto, 1-800-268-1121. 7

NOTICE
Steve Morris, horseshoeing. All work guaranteed. 821-1058. 43tfc

Wanted

WORK WANTED — Carpentry, painting and wall-papering. Call Don Barkley, Inkerman, RR1. 989-5460. 50tfc

HELP WANTED — Waitresses needed. Apply in person to Country Kitchen Restaurant, Winchester. 6-7c

WORK WANTED — Mother will babysit children in my home Monday thru Friday. Call 989-5713. 6-9

WANTED — Single axle dump truck for farm use. Phone 821-1381. 6-7

HELP WANTED — Licenced body man with mechanical experience. Call 821-3233, ask for Pete. 6-7

HELP WANTED — Waiter or waitress, Stage West Restaurant. Ask for Joey or Zeke. 989-2335. 6-7c

WORK WANTED — Small contractor available for house framing also sundecks, renovating garages, etc. Phone after six 989-2774. 6-7

WORK WANTED — Backhoe for hire, nights and weekends. Phone Albert Korteweg, 774-3502. 3-11

HELP WANTED — Waitress or waiter, cleaner. Apply Pioneer Hotel, Williamsburg, 535-2881. 7c

HELP WANTED — Person. High school ... energetic, ... and bilingual for parts department. Contact Henk, 821-2893 at Metcalfe Service Centre. 7c
CANCELLED

WANTED TO BUY — Antique and household furniture. We buy complete and partial households. Phone 543-2523 or 543-2226. 37tfc

WANTED — First and second calf heifers. Also, if you are having a household or farm auction, for satisfaction call Harold Ball at 448-3161 or 774-3118. 37tfc

ARTICLES WANTED — Top prices paid for scrap metal, brass, copper, lead, batteries, radiators. I.R. Bell and Son, 3000 Copeland St., Cornwall, 933-1119. 37tfc

WORK WANTED — Painter, over 40 years experience, interior and exterior. Free estimates. Nick Huttinga, RR3 Winchester, 989-5208. 37tfc

WORK WANTED — Barkley Plumbing and Heating. We specialize in Myers pumps and softeners. Service and installation of furnaces - wood, wood-oil, wood-electric, oil and electric. Paul Barkley, 989-2844. 37tfc

WORK WANTED — Painting interior or exterior, carpentry, repairs. Experienced, free estimates. Ralph McPherson, 448-2295. 7

HELP WANTED — Mature, reliable babysitter with good references and driver's licence, wanted for live-in position for 2 to 3 weeks in June-July. Phone 826-3033. 7

HELP WANTED — Matilda Recreation will accept applications for summer employment: (1) swim instructors, (2) historical researchers, (3) gymnastics. Send to: W.E. Horner, Clerk, Brinston, Ont., K0E 1C0. Deadline for applications May 31, 1985 at 4pm. 7c

Wanted

CAREER IN TRUCKING
Transport drivers needed. Now is the time to train for your Class "A" license. For pre-screening and job placement information contact Merv Orr's Transport Driver Training Ottawa 613-523-3489. 7

HELP WANTED — Babysitter for 4-month old child in Russell Village area. Your home or mine, 3½ days a week. Must have references. Call 445-3267. 7

WANTED — Ride from Winchester to Tunney's Pasture. Hours: 8am to 4pm. Phone Lynn after 6pm at 774-3140. 7

HELP WANTED — Mechanic class "A", year-round, well equipped, newly expanded, Muskoka Shop. Scope experience essential. Front end an asset. Contact Dave Briese. Port Carling, 705-765-5618. 7

PROFESSIONAL TREE TRIMMING & REMOVAL
Fully insured. Reasonable rates. For free estimate call 543-3427 after 5:30pm or anytime on weekends. 47-48

WANTED — Beef hides, no stones in the bag. Blom's Meats, Mountain, Ont., 989-2093. 37tfc

HELP WANTED — Farm help between ages of 18 - 24. Phone 821-1657. 7

WANTED — Good wooden row boat. Call John 705-765-3101, RR2, Port Carling, Ont. P0B 1J0. 7

WORK WANTED — TLC given to your child in my home. Shift work children welcome. Williamsburg area. Phone 535-2507. 7-8

HELP WANTED — Experienced waitresses for Kemptville Restaurant, Highway 43, Kemptville, $4.50 per hour. Apply in person, 258-2596. 7-8

For Rent

FOR RENT — House on Dunbar Road, 3 bedroom. References required, $350 per month. Prefer to have tenant with mechanical and welding experience. Phone 448-2332. 41tfc

FOR RENT — 2 bedroom apartment in Winchester. Phone Roy Fawcett, 774-2205. 7tfc

FOR RENT — New Vernon Recreation Centre large hall, capacity 337; small meeting room, 50. For reservations call Lillian Sayant, 821-3418. 5tfc

For Sale

FOR SALE — 15' wooden boat and trailer, includes 60 hp Johnson motor which needs repairs, $650. Bass guitar and amplifier, $150. Man's 20 speed Super Sprint bicycle, new last summer, $150. 12 ton wagon, $500. 6 ft. diving board, $50. 100' snow fence, $25. Crossman 22 cal. pellet pistol and detachable rifle stock, $50. After 6, 448-2658. 7

FOR SALE — 1980 AMC Concord DL, good condition, 38,000 km. Should be seen, if interested call 774-2463 after 5pm. 7-8

FOR SALE — Apartment or cottage portable electric dryer "Speed Queen", new condition, no venting needed. Also braided oval reversible rug, brown color tones, 8' 6" x 5' 4", good condition. Both items priced to sell. If interested phone 448-3309 for appointment to see. 7

FOR SALE — 1980 Kawasaki 440 LTD, very good condition, new parts, and extras, 7,500 miles, tuned up and will safety, must sell, best offer. Phone 774-2433. 7-8

FOR SALE — 1979 Ford F150 Custom, 302 automatic, excellent shape. Call anytime 774-6612. 7-8

FOR SALE — Inkerman, $41,000, 3 bedroom home, approximately 3 acres, small barn and garage. —Williamsburg, $39,000, 3 bedroom home, modern kitchen, well maintained. G.L. Berry Real Estate, 774-2002. 7

FOR SALE — Pressure treated lumber 2" x 6" x 16', $4.25-board. 400 available. Used steel 10" and 20" I beams. Ford Econoline van doors $300 for all. Wringer washer, $75. Phone 989-2946. 7

THE RAINBOW COMPANY
New shipment of high quality nylon kites, Northwind, Diamond, Octopus, Rainbow, Star Dragon, Wind Sock. 509 St. Lawrence Street, Winchester. 7

FOR SALE — Morgan mare, 14 years, gentle with children, western and English trained. $985. Also a variety of English tack and riding apparell. Phone 448-3241. 4-7

For Sale

FREE — To good home, small female dog. Phone 652-4758. 7

FOR SALE — Country home, attractive high ranch, 3 bedrooms, dining room, den, double garage on 1¼ acre lot, small barn near Kemptville. Only $79,900. Berube Real Estate, 258-3815. 7

FOR SALE — 1980 Citation, 2 door, IXII, 6 cylinder, floor shift, as is, $1,875 or best offer. Phone 448-2163, Morewood. 7

FOR SALE — 1979 Chrysler Newport, 4 door, selling as is, $2,175 or best offer. Phone 448-2163, Morewood. 7

FOR SALE — Wood, soft maple and ash. Also tractor mower. Phone 652-4797, Mahlon Casselman. 7-8

FOR SALE OR LEASE — Quiet polled Hereford, 2 years old. Phone after 4pm, 774-5763. 7-8

FOR SALE — Hardtop tent trailer, 1972 Woods Aristocrat with 2-burner propane stove and icebox, sleeps 6, good condition, $1,000 firm. Phone 826-2285. 7

FOR SALE — '74 Boler, 13', equipped. Asking $3,500. Phone 821-1942. 7

FOR SALE — Roper, Ford, Jacobsen lawn tractors for as low as $1,975. 11hp and mower. Will take trades. Derks Equipment Limited, Chesterville, 448-2462. 48-11c

FOR SALE — Dispersal of the Suffolk flock from the estate of Glendon McDonell and reduction of Jameshaven flock, Suffolks, Dorsets and Hamps. Sun., June 9, Russell Fair Grounds, Russell Ont. For information, Jack James, 445-5252. 7-8

FOR SALE — Household furniture and appliances. All in good condition. Also boat, motor and trailer. Phone 448-3513. 7

FOR SALE — One green fridge and stove; W4 tractor and loader; IH International disc drag; rubber tired spring tooth; small fridge for cottage; electric gas pump; 10 speed bike; hay wagon; wringer washing machine; W4 tractor for parts; hay elevator; grinder hammer mill; white fridge and stove. Phone 989-2147. 7

FOR SALE — 1979 Monte Carlo, 2 door, T-bar roof, excellent condition. Phone 774-3931. 7

FOR SALE — 16' cutter fibreglass boat and trailer with 1978 65 hp Mercury motor, good condition, $4,800. Call 448-2856. 7-8

FOR SALE — Chrome table and 4 chairs, $35. Phone 448-3505. 7

FOR SALE — Findlay fridge and stove, 4 years old, asking $500 for the pair, gold. Year old box spring and mattress and frame, $150. 1978 Plymouth Horizon, 70,000 miles, asking $1,400 or best offer. One female Walker Hound, 2 years old, for fox and wolf, $200. Also one black and tan hound, year old, started on racoon, asking $250. 6 Walker pups, 8 weeks old. Phone 774-3679. 7

FOR SALE — Spring gardening. Everything to start. Seeds, nutrients, heating, lighting, germination kits, greenhouses solar openers. Metal Halides at best prices in Canada. Send $2 for catalogue and price list to: Western Water Farms, 1244 Seymour St., Vancouver, V6B 3N9. 604-682-6636. 7

FOR SALE — One chain harrow, 12'; one MF 52 disc 10'; one Cockshutt disc 7' on rubber. Phone 774-2919. 7-8

NUT AND FRUIT KIOSK
In busy mall in a growing area for sale. Ideal as family operation or retired couple. Call 519-941-0691 after 6:30pm. 7

FOR SALE — Pool sales. Leading manufacturer with a limited number of 1984 models is having a clearance sale. Package includes motor, pump, filter, skimmer, liner, fence and deck. Regular $2,095 reduced to $1,295. Call anytime 1-800-265-8142. 7

FOR SALE — Massey side rake on steel wheels, excellent condition, reasonable. Phone 821-2402. 6-7

FOR SALE — Fresh shop hogs, 93 cents lb. Cut and wrapped for feezer. Country Meat Market, Dunbar, 448-2123. 6tfc

FOR SALE — 1 782 New Holland forage harvester with hay pickup, cylinder electric control 1000 rpm. 2 No. 8 New Holland forage box with 10 ton wagons, tire 12.5L and 11L 10 ply. 1 No. 28 New Holland forage blower. 1 ton 1978 Bernard Seguin, RR2 Russell, Ont., phone 445-5584. 6-7

FOR SALE — Allis Chalmers 200 tractor. Three 10-ton Martin wagons. Phone 774-3751. 1tfc

For Sale

ARTICLES FOR SALE — Used steel pipe and plate. I.R. Bell and Son, 3000 Copeland St., Cornwall, 933-1119. 37tfc

ALTA BANK USED FURNITURE
Two floors of quality used furniture to choose from. Visit our store at 1725 Bank St. S., Ottawa. We BUY good quality used furniture and antiques. Call 731-2245 collect. 37tfc

FOR SALE — Surge pipeline milking systems, parlors, feeding systems, water treatment equipment, standby power supply, new and used vacuum pumps, bulk tanks, milker pails and buckets. Beattie and Ideal water bowls. Peter Babcock Ltd., Surge Dairy Farm Equipment, 984-2991. 37tf

FOR SALE — Waikato milk meter. Phone 821-3300 or 445-2832. 4-7

FOR SALE — Refinished furniture. Carman Refinishers, Iroquois, 652-2011. 37tfc

FOR SALE — Pet food, 20c lb., approximately 50 lbs., frozen, cut small. Blom's Meats, Mountain, 989-2093. 37tfc

BEEF PRICES
C1 Steers
Sides, $1.45; hinds, $1.85; fronts, $1.29 per pound.
No. 1 Red Brand Steer
Sides, $1.67; fronts, $1.39; hinds, $2.09 per pound.
COUNTRY MEAT MARKET
Dunbar 448-2123.
49tfc

FOR SALE — Meat type chicks, brown egg layer types, Red Rocks, turkeys. One week old goslings available now. **All birds are vaccinated.** Call Berry's Hatchery, South Mountain, 989-2115. 6-9c

FOR SALE — Cottage on the Rideau River, main channel. Call 989-2516. 6-7

FOR SALE — '71 Woods tent trailer, all new canvas, asking $700. Phone 989-5263. 6-7

PLYWOOD SUPER SPECIAL
4'x8' spruce - 3/8", $8.95; ½", $11.95; 5/8" S.E., $13.85; 5/8" tongue and groove, $13.95; ¾" S.E., $17.50; ¾" tongue and groove, $17.95; Aspenite 7-16", $6.95. Special on paint. Phone 613-764-2876. 49tfc

GUNS — We buy, sell and trade rifles, shotguns and handguns. Also repair and refinish. Larry's Hunter Supply, 560 Main St. W., Winchester, 774-2377, residence. Closed Mondays. 37tfc

FOR SALE — Used farm tractor parts: heads, gears, blocks, spindles, tires, hydraulics, wheels. We buy tractors for wrecking. Byers Tractor Supply, RR4 Crysler. Residence, 448-2239; business, 448-3015. 49tfc

FOR SALE — Patons, Beehive and Nantuck yarns at discount prices. Extra discounts on full bags. Shetland Chunky, $14 per bag; Sayelle $11.60 per bag; etc. Berkers' General Store and Fabrics, South Mountain, phone 989-2865. 4-7c

SWIMMING POOLS
SALE on above grounds by one of Ontario's largest dealers. Complete with filter, pump, skimmer, deck, fence. Regular $2,095, clearing at $1,295 while supply lasts. No one beats our price — guaranteed. 416-523-6467 5-8

FOR SALE — One New Holland automatic bale wagon; one New Idea hay bind; two square timbers 6" x 10" x 24' long, cedar. Phone 821-1381. 6-7

FOR SALE — 1 exercise cot, $15. Two green office files, $10 each. Phone 774-3848. 7

FOR SALE — 7-month-old Samoyed female dog. Phone 989-2819 after 6pm. 7

FOR SALE — Air compressor, 1 utility trailer. Call 821-1669. 7

FOR SALE — Standing hay, new seeding. Call 821-1519 or 821-1669. 7-10

For Sale

FOR SALE — One 600 gal. DeLaval milk cooler, one 500 gal. Mueller bulk cooler; one Nesseth trail pump for lagoons. Phone 652-2009. 4tfc

FOR SALE — Straw and hay. Phone 989-6182. 5-7

FOR SALE — Great Dane pups, purebred, registered, Fawns and Brindles. Born April 17, 1985. Wormed, first shots, parents on premises. Ready mid June. $300, cropping extra. 1-613-267-5826, Perth. 7

GUITAR, BANJO, VIOLIN, Mandolin Strings, for Electric and Acoustic Instruments. Accessories also available.
DELAGE'S HOUSE OF GIFTS
Morrisburg Shopping Centre
37tfc

WATER SOFTENERS
Myers pumps, iron and sulphur filters, chlorinators and plumbing supplies. Murphy Sales and Service, Brinston, Ont., 652-4802 or 652-4803. 37tfc

1867 CONFEDERATION LOG HOMES
15 new models for 1985
Send $6 to
KAREN HOLMES
RR4 WINCHESTER, ONT.
K0C 2K0
for full color catalogue and price list.
For more information call 613-774-2391 evenings.
49tfc

FOR SALE — Hoover spin washer in excellent condition $95, also a Eureka vacuum cleaner perfect for the cottage $35. Phone 774-6150. 6-7

FOR SALE — One 16' hay wagon rack, one 14' wagon and hay rack, 2 years old. Phone 652-4172. 3tfc

FOR SALE — Bontempi electronic organ with everything on it, used just a few times, like new, 774-2915. 7

FOR SALE — I.H. 230 Windrower with conditioner, 10' draper head, excellent; Cardinal 30" paddle elevator, P.T.O. or electric. Phone 774-2233. 7

FOR SALE — Sun camper, 8' truck camper, stove, fridge, 10' roller awning, sleeps 5, good condition. Phone 774-2233. 7

FOR SALE — '74 Dodge Dart, as is $450. Woman's 5-speed bicycle $75. Water softener-conditioner $400. Organ $1,400. Wood cookstove. $200. Call 652-4092. 7

FOR SALE — Bonair camper 1200, sleeps 8, hanging cabinet furnace, 3-way fridge, canopy. Phone 448-2025. 7

FOR SALE — 1978 Plymouth wagon, ps, pb, as is. Best offer. 448-3053. 7

FOR SALE — Electrohome air conditioners, all sizes. Available at Paul Stewart Electronics, Morrisburg Mall, 543-2236. 5tfc

FOR SALE — Woods deep freezers, all sizes. Paul Stewart Electronics, Morrisburg Mall, 543-2236. 5tfc

FOR SALE — Factory outlet jeans, sizes 2 - 52, $8 and up. Designers, name brands, also camouflage. Thrifty Shop, Morrisburg, Tues. to Sat., 10am - 5pm. 543-3720. 4-7

FOR SALE — Two purebred Holstein bulls of service age. Price $650 each. Phone 774-5852. 6-7

GARAGE SALE — Sat., June 1, 41 May St., Chesterville or call 448-2351. Wood lathe, jointer, table saw, golf clubs, ping pong table, snow blower, plus other articles. 7

POOL CHEMICALS
A complete line of pool chemicals. Special price on request. Garry Murphy Sales and Service Ltd., Brinston, 652-4802. 4tfc

FOR SALE — Chevrolet pickup with cattle box, 4 new radial tires, safety check. Bernard Seguin, RR2 Russell, Ont., phone 445-5584. 6-7

Classified Advertising Rates

All Classified Advertising Payable In Advance

10 cents per word, $2.50 minimum.

Classifieds will be accepted by telephone, but must be paid by 10am Tuesday, for publication on Wednesday.

Tel. 774-2524

Classifieds Deadline: 10am Tuesday, for publication Wednesday.

Classifieds

For Sale

FOR SALE — Farmers: Sprayed Urethene insulation. Quality work at Western Ontario prices. Certified applicators. Experienced in agricultural retrofit since 1975. Call Warmth Insulation. 613-267-6711, Box 460, Perth, Ont. K7H 3G1. 7

FOR SALE — Electrolux vacuum cleaner. Buckwheat (from Mancan certified seed). 1975 VW Rabbit, good condition (as is). 613-448-3616 after 6pm. 6-10

FOR SALE — Unused garden seeder and plates, $45. Phone 774-3576. 7

FOR SALE — 50 acres alfalfa hay, standing. Phone 774-3056. 7

FOR SALE — 12 x 60 mobile home with 15 x 30 addition. Must be moved. Phone evenings 989-5362. 7-8

FOR SALE — Specializing in breeding Old Tyme long eared black and tan Coon Hounds for excellent voice and great hunters. Pups available now. Phone 519-773-9472. 7

FOR SALE — Ontario Simmental Weekend Sixth Edition — June 7-9, 1985. Offering 250 head of quality Simmental breeding stock. The largest offering on one weekend anywhere in Canada. Agenda — Fri., June 7: Ontario Simmental Classic Sale, 7pm, Barrie Fairgrounds. Twenty selected females and 18 herdbull prospects selected with both the commercial and purebred breeder in mind. Sat., June 8: JL Farms & Guest Consignors Production Sale, 12 noon, on the farm, near Shelburne, 519-925-5434. Double M Farms & Guest Consignors Production Sale, 5pm, on the farm, near Stayner, 705-466-3048. Sun., June 9: DJ-Kilmorlie Production Sale, 12 noon at the farm, near Bradford, 705-458-4333. Sales headquarters-Continental Inn, Barrie, Ont., 705-726-1834. For catalogues and further information contact the sale managers, Transcon — Charcan Livestock Services Ltd., 609 - 35th Ave., N.E., Calgary, Alta., T2E 2L2, telephone 403-276-9717. 7

FOR SALE — Ontario Classic Shorthorn sale, June 8, 1985, 1pm. Peterborough Exhibition Grounds. 58 head Ontario's finest Shorthorns. Foundation female and herdbull prospects. Contact Murray Pinnett, RR6 Peterborough, Ont., K9J 6X7, 705-748-3331. 7

FOR SALE — "Penny-Roller." Wrap pennies, nickels, dimes and quarters quickly and easily! One wraps all. Uses free bank wrappers. Only $8.95 postpaid. (Please add .63 tax.) Send cheque, M.O. to Penny-Roller Products, P.O. Box 405, Fort Erie, Ont., L2A 5N2. A great gift for dad! 7

FOR SALE — One stop building shopping centre. All steel, wood frame, straight-slant, half round, cladding. Free brochures on request. For action value and answers, call Wally 416-626-1794. Leave message or collect evenings and weekends. 7

FOR SALE — Steel buildings. Inventory clearance. Example 32 x 50 complete with door $4,929. Sizes available up to 120' wide. Limited quantities. Act now. Call toll free 1-800-387-8130 (Area code 807 call 416-828-6262.) 7

FOR SALE — Water problems? New technology to Canada — CSA approved — Eliminates chemical contamination, nuisance and coliform bacteria, iron bacteria, staining, smell, iron, bad taste and more — no messy chemicals — maintenance free — tested and proven in over 10,000 rural installations. Eliminates the need for liquid chlorinators and water distillers — free 30-day trial offer — try it out — see the results for yourself. Absolutely no obligation and no cost to you. Backed by a 20-year written warranty — if you want better water for better country living call toll free 1-800-268-2656 or 416-624-4344 or write Water Purification Systems, 203 - 1030 Kamato Rd., Mississauga, Ont. L4W 4B6. 7

FOR SALE — 1978 Chevrolet halfton truck, good running condition, automatic and power steering. Phone 774-2665. 7-8

FOR SALE — New Idea forage blower and some pipe. Very good condition. 989-5535. 7-9

FOR SALE — Two MF bale throwers: 1 for MF 12 or 9 baler, 1 for MF 124 baler. Phone 774-3379 days or 774-3810 evenings. 7-8c

FOR SALE — 38' Allied pipe hay elevator complete with road wheels and electric motor. Phone 821-2167. 7

REGATTA: Sails meeting. Boat repairs needed? Cloth, mat, resin, colors. Plastics of Ottawa, 216 Pretoria, 235-1465. 7c

For Sale

FOR SALE — Building owners, roofing. Urethane foam composite roofing, roofing with the built-in insulation — an effective roof treatment for your commercial buildings. Call Warmth Insulation in Perth at 613-267-6711 or write 133 Gore Street, East, Perth, Ont., K7H 1J6 for site inspection and estimate. 7

FOR SALE — Spring teeth cultivator 7'; 3 furrow plow; 14" Pioneer chainsaw; 3 sump pumps; 100' of polypropylene rope; 1 Solo spray pump, 4 gal.; 50' of flexible pipe 1¼" and 1¾"; water trough 2' x 3'; lawn spreader; picnic table with 3 chairs; heavy duty Weed Eater; 4' baseboard electric heater, 1,500 W; 100 bales of straw. Phone 821-3317 after 6pm. 7

FOR SALE — 4 double sliding 2-door Coke coolers, excellent condition. $1,350 each. Approximately 24,000 kids t-shirts, assorted colors, sizes. $6 1 dozen. 705-687-8293. 7

SKYLIGHTS stocked. All sizes. Plastics of Ottawa, 216 Pretoria, 235-1465. 7c

FOR SALE — 1979 Buick Regal, good condition, certified. Phone Jim, 821-1314. 7-8

FOR SALE — Dodge pickup, 1977, as is, with camper. Phone 652-4118. 7-8

FOR SALE — 1976 Olds, 4 door hatchback, P.S., P.B., AM-FM, as is, $600 or trade for motorcycle of equal value. 774-2143 after 4pm. 7

FOR SALE — 1977 Monte Carlo, P.S., P.B., 1 owner, new brakes and exhaust system. Will certify, $1,500. Phone 774-6604. 7

FOR SALE — 1977 Grand Prix, good condition, tilt steering, power windows, stick shift console, buckets, $2,200 or best offer or make an offer. Must sell. Phone 774-3179, 8am to 5pm or after 7pm 774-3079. 7-8

FOR SALE — Canadian General Electric 13 cu. ft. frost free refrigerator on sale now for only $699. Available in white or almond. Ready for free delivery. Fulton's TV and Appliances Sales and Service, 448-2195, Chesterville. 7c

FOR SALE — 1981 Citation, 4 cylinder, automatic, ps, pb, air conditioning, radio, 4 door, hatchback, nice car, certified. Phone 448-2607. 7

FOR SALE — 1978 Taurus trailer, 20 feet, sleeps six, bath and shower, two-way fridge, fully carpeted, $5,800 firm. Call 448-2056. 7

FOR SALE — Hitachi color television, the one with 20 year warranty on all solid state parts, are on sale now starting as low as $349 for a 14" screen size, $499 for 20" and only $699 for a 20" console. Get your hands on an Hitachi and your eyes will love it forever. Fulton's TV and Appliances, Sales & Service, 448-2195, Chesterville. 7c

FOR SALE — Unusually clean car, 4 cylinder, 1978 Dodge, 4 door, hatchback, lady driven, automatic, power steering, AM-FM radio, excellent condition, certified, reasonably priced. Phone 448-2607. 7

FOR SALE — Bonair tent trailer, sleeps 6. Very good condition. Call 448-2082. 7

FOR SALE — Bring in your Philoshave razor for a free head cleaning. If heads need replacing you'll receive $3 discount until the end of May 1985. If it's Phillips, we've got the heads. Fulton's TV and Appliances, Sales and Service, Chesterville, 448-2195. 7c

Birth Notices

FISHER — Steve and Darlene (nee Alexander) are happy to announce the birth of their little girl Lisa May, born May 23, 1985, weighing 8 lbs., 2 ozs. First grandchild for Norman and Shirley Alexander and second grandchild for Wally and Pauline Fisher. Special thanks to Dr. Soloway and maternity staff at Ottawa Civic Hospital. 7

ROSS — Shirley and Gordon are proud to announce the birth of their daughter, Brenda Lee on May 25, 1985, weighing 8 lbs. 7½ ozs. We also would like to thank Dr. Heymans and the staff of the Winchester District Memorial Hospital. 7

WICKS — George and JoAnne are pleased to announce the arrival of a brother for Becky, Adam Robert Joseph, born May 11, weighing 7 lbs. 12½ ozs. Proud grandparents are Robert and Lucille Wicks, Osgoode, Ont. and Robert Meldrum, RR1 Winchester, Ont. 7

Birth Notice

JAMES — Jack and Lois are proud to announce the birth of their daughter, Shanna Michelle, 7 lbs., 4 ozs. on May 19, 1985 at Ottawa General Hospital. 7

In Memoriam

DeCLARE — In loving memory of a dear brother, William, who passed away May 27, 1950, and a dear father and grandfather, Daniel, who passed away June 10, 1967.
Time goes on with many changes,
Joys and sorrows, smiles and tears,
But both of your memories never leave us,
With the passing of the years.
—Sadly missed by James, Laura and Family, Rene, Hazel and Family 7

BELLINGER — In fond and loving memory of my parents, Mr. and Mrs. Silas Bellinger who departed their lives, Mother, May 31, 1966 and Dad, June 4, 1972.
Time slips by but memories stay.
Quietly remembered every day.
—Daughter Olive, Herb and Girls 7

Death Notice

KNAPP — Clifford W. Knapp of Westport, Ont., on May 11, 1985. Survived by wife Gladys, 1 son Donald of RR1 Prescott and 4 grandsons, Donald, Barry, Brian and Scott. Funeral service was held in Westport on May 13, 1985. 7

Card of Thanks

CARD OF THANKS — I wish to express sincere thanks to all the friends who visited me, who sent flowers, get well wishes and who brought food to the house while I was a patient in Winchester District Memorial Hospital. Special thanks to the doctors and the nursing staff for their excellent care.
—Mamie Koenjer 7

CARD OF THANKS — We wish to express our sincere thanks to those who brought food to our house. Thanks to Brenda and Linda for serving. Thanks to Rev. Ferguson, Dr. H. Justus, the staff on second floor WDMH. Thanks to the pallbearers and Vice and Craig Funeral Home, in the loss of a sisiter and sister-in-law.
—David and Lila Allison 7

CARD OF THANKS — I wish to thank my family, relatives, friends and neighbors for cards and visits while I was a patient in the Winchester Hospital. Special thanks to Dr. Chande and Dr. Domanko. Also the nurses and staff on the first floor.
—Paul Whitteker 7

CARD OF THANKS — I wish to thank my neighbors, friends, and relatives for the cards, visits, and treats received while in hospital. Special thanks to the nurses and staff on the 1st floor, and Dr. H. Justus for the excellent care they gave me. Also to Rev. Lowry and the neighbors who helped with work at home. Your kindness will always be remembered.
—Brock Barkley 7

CARD OF THANKS — We sincerely thank all of our friends, neighbors, and relatives for joining us to celebrate our 25th wedding anniversary. Thank you for the many lovely cards, gifts, and best wishes. A special thanks to our family for arranging such a wonderfully enjoyable evening which we will always remember.
—John and Joanna Zandbelt 7

CARD OF THANKS — Our sincere thanks to our relatives, friends and neighbors for their support and acts of kindness during the loss of our dear mother, grandmother and great grandmother, Ellen Hodgson. The floral tributes, memorial donations, cards of sympathy and food sent to our homes were all deeply appreciated. Special thanks to Dr. Slowey for his wonderful care over the years and to the nurses on the second floor. Also to Carol Coughlar and Patti Coons for special nursing. Sincere thanks to Rev. R. Wahl for his comfort, the pallbearers, the Vice and Craig Funeral Home, and the ladies of the Wesleyan Church for the lunch after the funeral. We will never forget all your thoughfulness.
—The Hodgson Family 7

CARD OF THANKS — We would like to give special thanks to Dr. Adamson, Dr. Slowey and the nursing staff in maternity for taking good care of Adam and myself. Also we would like to thank everyone for the flowers, gifts, cards and visits. Everything was greatly appreciated. Your kindness will not be forgotten.
—George, JoAnne, Becky and Adam Wicks 7

Card of Thanks

CARD OF THANKS — We wish to thank all organizers, former students and friends who participated in making the John Ross Roast at Osgoode Township High School on April 27 a most memorable event.
—John and Barbara Ross 7

Coming Events

25TH WEDDING ANNIVERSARY
The family of Don and Lylla Miller would like to invite friends and relatives to help in the celebration on May 31, 1985 at South Mountain Agricultural Hall. 9pm - 1am. 6-7

MIXED PARTY
In honor of Reg Gilmer and Charlene Gillies, Fri., May 31, 1985 at Matilda Community Hall, 8pm to 1am. Music by R&S Lunch served. $4 per person. Tickets available from Lyle Mattice, Allan Black and Richard Gilmer. 6-7

26-DAY TOUR
Join us for an exciting 26-day tour to Australia, New Zealand, Fiji and Hawaii, fully escorted from Morrisburg, Oct. 13 to Nov. 7, 1985. Total cost, including airfare, $6,195. Make your reservations now at Thom Travel Agency Limited, Morrisburg Shopping Centre, 613-543-3498 or 543-2133. 7-9c

WEDDING RECEPTION
Mr. and Mrs. William McKeown cordially invite their friends and neighbors to celebrate the marriage of their son Harold to Patricia Hull at an evening reception on Sat., June 8 in the Vernon Community Centre at 8:30pm. 7-8

YARD SALE
Sat., June 1, 447 Queen St. East, Winchester from 9am until 7pm. (Postponed if it rains.) 7

OPEN RECEPTION
Following the marriage of Marlene McLaren and Bill Melvin at the Dr. F. Kinnaird Community Centre, Russell on Sat., June 1, 1985 at 8:30pm. Everyone welcome. No jeans please. 7

OPEN HOUSE
Of Ecole Maternelle Co-operative de Russell-Russell Co-operative Nursery School, Tues., June 18, 9am to 12:30pm and 6:30pm to 8pm at St. Mary's Anglican Church Hall, Castor Street, Russell. Everyone welcome. Bring the children. 7-9

EASTERN ONTARIO ROAD SUPERINTENDENTS DANCE
Finch Arena. Sat., June 1, 1985, 9pm - 1am. A 12-piece orchestra, Garnet Donnely and The Big Band Sound. Tickets $15 per couple. Lunch served. 6-7

BALL HOCKEY DANCE
Sponsored by Winchester ladies' ball hockey. Winchester Community Centre, Fri., May 31, 1985. 8:30pm - 1am. Mojo's Disco. Admission $3 each. Age of majority only. 6-7

McHAFFIE AUCTION HALL
Morrisburg. Open every Monday and Tuesday evenings, 6pm to 8pm to receive your consignments. 44tfc

OPEN RECEPTION
Clayton and Betty Fleury and Kenny and Audrey Linton invite you to join us in celebrating the marriage of our children, Joanne to Gordon, at a reception on Sat., June 1, 1985 at 8pm in the Vernon Recreation Centre. 7

DIET AND DEITY WEIGHT LOSS PROGRAM
Come and get weighed, Mon. and Fri. between 10am - 4pm at Golden Pond Crafts, upstairs, 539 St. Lawrence St. Information: A. Lyon, 989-2725. 7-8c

BUILDING FUND RAISING SHOW AND DANCE
Sponsored by the Cumberland Township Agricultural Society in the Navan Arena on the ice surface, Sat., June 8, 1985, 8pm - 1am. Featuring music by "Frontier". Guest stars: Ted Daigle, Lyoness and Judy Woodstock, Rod McCann. Tickets available from Doug Goodfellow 835-2771 or any director. Tickets: advance $5; at the door $6. 7-8

SPRINGHILL CEMETERY ANNUAL MEMORIAL SERVICE
Will be held on Sun., June 16, 1985 at 2:30pm. Rev. Leslie Smith of Mountain and Winchester Presbyterian Churches, will be program chairman. Rev. Bob Jones of Osgoode Baptist Church, Vernon, will be guest speaker. Everyone welcome. 7-9

ANNUAL FUND RAISING AUCTION
Mountain Township Lions Club annual fund raising auction. Thurs., May 30, 7pm at Mountain Agricultural Fairgrounds, South Mountain. Auction building will be open all day Thursday for donations. 7c

Coming Events

OSGOODE TOWNSHIP HIGH SCHOOL REUNION
Fri., June 28, 1985: Open Reception at OTHS from 8pm on. **Sat., June 29, 1985: Open House** at Metcalfe Community Centre on the ice surface, 1pm to 4pm. Refreshments available. Gospel and Folk music by **Good News Singers.** Tickets $3 per person. **Dance** from 8pm to 1am. Music by **Westburg Union.** '50s and '60s jive and twist contest, door prizes, disco and bar. Metcalfe Community Centre on the ice surface. Tickets $10 per person. Tickets available from Anne Lyon 989-2725 or 774-2620 or Pat Robb 821-2663. 5-11c

DOUG & SHIRLEY SINCLAIR
Villa Toros, Kemptville, May 31, Doug and Shirley Sinclair, June 7, South Mountain; June 8, Winchester Lions Hall; June 9, Sherrey's Restaurant, Spencerville. 7c

DFA MEETING
The regular monthly meeting of the Dundas Federation of Agriculture will be held on June 5, 1985 at the OMAF Board Room, Winchester, 8pm. 7

CAR RALLY
Sponsored by Stormont Jr. Farmers, Sat., June 8. Registration 10am to 12 noon, Avonmore Community Centre. Dance 9pm to 1am. Everyone welcome. 7-8

JIM WICKS AND WESTBURG UNION
Appearing Sat., June 1 for Kemptville College students, closed to public. 7c

MEMORIAL SERVICE
Metcalfe Union Cemetery Memorial Service will be June 2 at 2:30pm at the cemetery, or if inclement weather in the United Church. 7

YARD SALE
May 31, June 1, 9am to 5pm, Centre St., Winchester. Chairs, bed, clothes, something for everyone. Raindate June 7 and 8. 7

MONTHLY MEETING
The Dundas Milk Committee will be holding their monthly meeting on the first Monday of each month starting June 3, 8pm, OMAF office, Winchester. 7c

YARD SALE
Place: 493 Fred St. Fri., May 31, noon until dark; Sat., June 1, 9am until dark. Many items including: fridge, air conditioner, counter tops, tables, chairs and many other things. In case of rain sale will be held following weekend. 7

CAR RALLY
June 1, sponsored by Matilda Recreation. Registration from 9am to 1pm. Hot meal open to public, serving from 3pm. Dancing 9pm to 1am, music by George Barkley and the Country Cousins. 7c

RUMMAGE AND BAKE SALE
On Sat., June 1, 10am to 1pm at St. Peter's Anglican Church, South Mountain. 7c

MONSTER BINGO
Sponsored by Morrisburg Fire Department Ladies Auxiliary, Sun., June 2, 1985. Doors open at 5:30pm, bingo starts at 7pm at the Morrisburg arena. Canteen available. $1,200 jackpot. Winner take all. 6-7

SPRING CONCERT
Celebrating "Year of the Youth" featuring Tri-County Youth Choir plus additional attractions from Timothy Christian, Iroquois and Dixons Corners Schools, Fri., June 7 at 7:30pm, Matilda Community Hall, Dixons Corners. Silver collection. 7-8

HOME TOURS '85
Come tour through a century of history — visit the gracious old homes of Morrisburg.
Sun., June 9
1pm to 4pm
Tickets $4 each sold on tour day at Morrisburg Civic Centre.
Sponsored by Parents' Committee for Brownies, Guides, Pathfinders.

PALACE HOTEL
Russell 445-9902
FRIDAY MAY 31
and
SATURDAY JUNE 1
Haywire

Coming Events

RUMMAGE SALE
Thrifty Shop, Morrisburg. Buy one get one free — on all used clothing. Tues. to Sat., 10am - 5pm. We accept donations of any kind. 543-3720. 4-7

NEW BINGO SEASON
Every Tuesday night at Metcalfe Community Centre. Sponsored by Metcalfe and District Lions Club. 21tfc

BINGO WINNERS
Two winners declared in the 3rd K of C newspaper Bingo. A full card was held by Joyce Markell, RR2, Brinston and Charles Hayes, RR 4, Winchester, with the publishing of I-21 for Wed., May 22nd. Each winner receives $500 cash. Watch for resumption of the K of C newspaper games again in the fall. Thanks from K of C 6882 to all who participated.

GRAND OPENING WEEKEND
Winchester Tours and Travel Agency Ltd. Don't miss our Grand Opening Weekend, Friday night, May 31 and Sat., June 1. Coffee and donuts. Come and meet the new owners. 479 Main Street East, Winchester, 774-2424 or 1-800-267-0430. 6-7c

THE MORRISBURG AND DISTRICT CANADIAN CLUB
Will be holding their next dinner meeting on Tues., May 28, 1985 at 7pm at the Morrisburg Civic Centre. The guest speaker will be Del O'Brien, chairman of the Ontario Drainage Tribunal and chairman of the special task force on the future of farming in Ontario. The final dinner meeting will be held on Mon., June 10, 1985 at 7pm. The guest speaker will be His Excellency John F. Wybrow, the New Zealand High Commissioner. Members and guests are welcome. For guest tickets please contact Mr. J.D. Grenkie at 543-2922. 6-8c

25th WEDDING ANNIVERSARY
The children of Gerry and Mamie Koenjer cordially invite friends and neighbors to celebrate the 25th wedding anniverary of their parents. An open reception will be held in their honor Sat., June 8 at 9pm at the Metcalfe Community Centre. 7-8

REGISTRATION
Metcalfe Men's Town Hockey League will be registering-players for the 1985-86 season at Metcalfe Community Centre on Thursday evening June 13 between the hours of 6pm and 9pm. 7

MIXED PARTY
In honor of Mary Jane Ouellette and Matthew Leman, Fri., May 31, 1985 at Metcalfe Community Centre, 8:30pm, 2J's Disco, $2.50 per person. 7

BIG YARD SALE
Something for everyone including Avon collection, furniture and 2 mangles. Victoria and Mill Street, Chesterville, May 31, June 1, 9:30-4:30. Also open Sun., June 9 and 16. Free coffee. 7

PIONEER HOTEL
Presents one of Ottawa's top rock 'n roll groups "Nu Members" on Thurs., May 30, 1985. Williamsburg, 535-2881. 7c

MEALS ON WHEELS WEEK JUNE 3-7
The Winchester Meals on Wheels executive invite recipients, volunteers and the public to their annual meeting. It will be held at the Lion's Hall at 7:30pm on Tues., June 4, 1985. The provincial theme for the Meals on Wheels week is "Delivering Independence". Sandy Gray will be the guest speaker. Refreshments will be served. 7

Winchester Theatre
MAY 29, 30, 31, JUNE 1
"MASK" (P.G.)
Starring Cher, Sam Elliott, Eric Stoltz.
Courage, joy, sorrow.
Some coarse language.

St. Mary's School
25th Anniversary
&
HOMECOMING CELEBRATIONS
SAT., JUNE 1
Dance, Greg's Disco
Chesterville Arena
9pm-1am
SUN., JUNE 2
Anniversary Mass
St. Mary's Church
12 Noon
Open House
St. Mary's School
1:30-4:00pm
Lunch & Refreshments
EVERYONE IN THE COMMUNITY IS WELCOME!

Leslie A. Ault
Barrister, Solicitor & Notary Public
General Law Practice
including Real Estate and Wills
Monday to Friday, 9am to 4:30pm
534 MAIN STREET WEST, WINCHESTER
(Summers Insurance Building) 774-2670

PETRO-CANADA
Don Guy Fuels
GAS — DIESEL — FURNACE OIL
BUDGET PLAN — BURNER SERVICE PLANS
Box 600, Winchester
774-2203 (Office) 989-3001 (Res.)

Osgoode Septic Service
COMPLETE PUMPING OF HOLDING TANKS AND SEPTIC TANKS
— 7-DAY SERVICE —
Morris Douglas & Sons
RR1 Osgoode
826-2142

Scharf Graphics
The Village Copy Centre
JANET AND DOUG SCHARF
Reach out to the community through the Villager.
Printing, Photocopies, Wedding Invitations, Stationery Supplies
65 Castor St., Russell 445-5405

MD's COLLISION
Proprietors: Denis J. Ouellette & Sons
Complete restoring and refinishing.
FREE ESTIMATES
Phone 774-3285
DAWLEY DRIVE
Just off Hwy. 31/43 Bypass
WINCHESTER

A&S Paving
DRIVEWAY PAVING & SEALING
FREE ESTIMATES
ART ASHTON
(613) 283-4393 or 259-2077
SMITHS FALLS

RUSSELL I•D•A• PHARMACY
110 CRAIG STREET, RUSSELL 445-5555
STORE HOURS: 9am-7pm, Monday, Tuesday, Thursday, Friday; 9am-9pm, Wednesday; 10am-4pm, Saturday
I•D•A

Spring Clearance SPECIALS
1 used Universal pipeline 2"
c/w auto wash and 6 milker units
1 used DeLaval pipeline 2"
c/w 6 milker units
2 used DeLaval pipeline 1½"
c/w 4 milker units
1 used 3 hp Bou-Matic vac pump
Good selection of used milker units DeLaval, Surge, Choreboy, Universal, and Zero.
MAKE AN OFFER
Now in stock
New computerized feeder systems
For immediate delivery
Also now available from stock the exciting
New Flow Star Milking Claw
DAS DUNDAS AGRI-SYSTEMS INC.
Brinston Tel. 652-4844

Classifieds

Coming Events

50 YEARS OF SHARING
JUNE 12, 1935-1985
ERNIE — MARGARET BURTON
Congratulations Mom and Dad on the occasion of you 50th Wedding Anniversary. We thank God that He has given us this opportunity to show our love and thanks. The Burton Family invites relatives and friends to an "at home" on Sat., June 8, at the Russell Legion Hall, 2-4:30pm and-or a Ceilidh and dance the same evening at the Dr. Frank Kinnaird Community Centre, Russell, Ont., at 8pm. Best wishes only.
—John Burton, Joyce MacGregor
Barbara Graham, Patricia
Burton and their families 7

YARD SALE
June 8-9, two miles west of Williamsburg. Rain date June 15-16. 7-8

PALMER RAPIDS BLUEGRASS FESTIVAL
July 26-28. Ontario's finest festival site. Advance tickets only $15 up to June 8. Free camping. Phone 416-537-5887. 7

ONTARIO WATERWAY
Cruises on Rideau Canal and Trent-Severn waterway. Private cabins and all meals on board, 2-6 days. June 1 to Oct. 14, brochure, Box 1540, Peterborough, K9J 7H7, 705-748-3606. 7

A DATE TO REMEMBER
Friday night June 14 at 9pm — Winchester 100 Club Street Dance featuring Jim Wicks and Westburg Union at the Winchester Community Centre. 6-7c

MIXED PARTY
In honor of Dave Scharfe and Chris Nielsen at Greely Legion Hall, Sat., June 1, 1985. Music by "Virtronics". Everyone welcome. 6-7

Auction Sales

AUCTION SALE
FURNITURE, ANTIQUES, MACHINERY, TRUCK, BEEF CATTLE
1 mile south of Winchester and 2½ miles west of Four Corners or 1 mile north of Inkerman and 1 mile east of Century Old Farm.
SAT., JUNE 8
commencing at 11am
Chief Master electric stove; fridge; Woods 21 cu. ft. freezer; Hoover washer and spin dryer; G.E. clothes dryer; portable B&W TV; Solid State stereo and speakers; Hoover humidifier; chrome table and six chairs; two occassional chairs; single bed, springs and mattress; pole lamp; steel bed; wooden bed; lamps; pots; pans; dishes; bedding; end tables; stool; coffee table; stereo Hi-Fi turntable, new; guitar; electric guitar.
Camp stove; wash tub; bird cage; crib; tools; dining tent, 12 x 12 x 7; bamboo shades; card table and six chairs; books.
Antiques: Oak sideboard with mirror; buffet and china cabinet; oval parlor table; 2 three-piece bedroom suites; hooiser cupboard; three wash stands; steel bed with brass trim; wooden bed; telephone; treadle sewing machine; Columbia gramaphone with large horn; 2 drop leaf tables; two rocking chairs; three press back chairs; dresser; high chair; chest of drawers.
Matching table and four chairs; arm chair; three aladdin lamps; four oil lamps; pitcher and bowl; parts of wash sets; childs tea set; pictures; wardrobe; salt blocks; dishes; churn; crocks; mantle clock; gas iron; brooder stove; picture prayer in honor of St. Anthony; battery radio; dog harness; snow shoes; trunk; lanterns; room divider; iron pots.
Machinery, 2pm: International No. 414 gas tractor with front end loader (good condition); George White auger snow blower (new condition); International 3 pt. hitch hay mower 8' cut; rubber tired wagon and rack; hay elevator, 28'; Cockshutt side rake; three furrow International plow 3 pt. hitch; M.F. 3 pt. hitch cultivator; grader blade 6'; 6 section drag harrows; 20' grain auger; Cockshutt manure spreader.
Bale forks; litter carrier; milking pipe for 20 head; stanchions; water bowls; carry all; gas tank; horse mower; milk cans; water tank; harness; electric fence posts; sleigh; jogging sleigh; extension ladder; walking plow.
1973 GMC No. 5000 cattle truck with box (good condition); Arctic Cat snowmobile.
Cattle: 10 Hereford and Simmental cows with calves; one four-year-old Simmental cow; one yearling purebred Simmental heifer.
Note: Owner or auctioneer not responsible for accidents.
LUNCH AVAILABLE
MANY UNLISTED ITEMS
TERMS — CASH
PROPRIETOR
Jack Gannon
—AUCTIONEER—
Harold Ball
448-3161
7-8c

LIVESTOCK AND FARM EQUIPMENT AUCTION
Frosty Hollow Hereford Dispersal. Sat., June 15, 1pm. County Road 18, Kemptville, free listed, top pedigrees. Cattle equipment and haying machinery. Joynt Auction Service, 613-283-4730. 7

AUCTION SALE
ANTIQUES, HOUSEHOLD EFFECTS AND SOME FARM MACHINERY
For the estate of Lloyd Workman. South of Heckston then west on Norton Road.
SAT., JUNE 8
commencing at 10am sharp
Dining room table, buffet and 5 chairs; chest of drawers; wooden bed and matching dresser; cloverleaf table; Findlay Vega cookstove; kitchen cupboard; china cabinet; mirrored back buffet; electric stove; wringer washer; 3 piece bedroom suite; dressers; rocking chair; washstand; hall rack; trunk; old clock; chesterfield and chair; chrome table and chairs.
Coal oil lamps; quilts; coffee and end tables; assorted chairs; small tables; lamps; vacuum cleaner; high chair; Annex wood stove; assorted small electrical appliances; cups and saucers; assortment of dishes; frying pans; pots and pans.
Books; blankets; pictures; crocks; mirrors; carpet; quantity of knick-knacks; drapes; bedspreads; picnic table; BBQ and rotiserie, like new; shop vacuum; screwjack; lawn mower.
Blow torches; water pumps and tanks; 2-man inflatable canoe and paddles; whiffletrees; neck yokes; sheet metal; assortment of tools; step ladder; trail plough; 2 2 furrow 3 pt. hitch plows; trail cultivator; wagon; land roller; belt pulley - M.F. of Ford; set of tractor chains.
12 x 28 tire; forks; shovels, rakes; saws; many other articles too numerous to mention.
TERMS — CASH
REFRESHMENTS AVAILABLE
—AUCTIONEERS—
James Cooper Hugh Fawcett
657-4448 774-3363
7-8c

AUCTION SALE
HOUSEHOLD FURNITURE, TOOLS, TRAILERS, CAR
53 Church Street, Chesterville. Third house west of Catholic Church. Moving west.
SAT., JUNE 1
commencing 12 noon
Leonard fridge; electric stove, continuous clean oven, gold, new condition; GE automatic washer, new condition; Westinghouse clothes dryer, new condition; Woods 21 cu. ft. freezer, new condition; Electrohome color TV, floor model; Dorchester stereo, new; dining room table and six chairs; buffet and hutch; chrome table; sideboard; chesterfield and chair.
31 day mantle clock; twin beds with matching night tables; coffee and end tables; bunk beds; single beds; desk; wet and dry shop vacuum, new; stacking chairs; dishes; man's and lady's Vagabond bicycles, new 12 speed and 10 speed.
Five children's bicycles; 2 utility trailers, new condition; 10" table saw; Mastercraft lawn mower; 2 Homelite chain saws; Skil saw; electric drills; jig saw; soldering iron; vise; chisels; brace and bits; wood clamps; wheel barrow; electric bug killer; pony saddle; picnic table; Shur Shock fly killer; beet cutter; butter churn; oak wiskey barrels.
Tent; garden tools; two electric fencers; fence insulators; rabbit cages; heat lamps; three section chimney, new; set of truck chains; 4 h.p. rototiller; child's miniature barn with four silos.
1976 Ford Mercury, 53,000 miles. Many unlisted items.
TERMS — CASH
PROPRIETOR
Joe Berwert
—AUCTIONEER—
Harold Ball
448-3161
6-7c

TWILIGHT AUCTION SALE
HOUSEHOLD EFFECTS
Fair Grounds,
Village of Spencerville
FRIDAY EVENING, MAY 31
commencing 6pm
As I am moving to a smaller home I offer the following for sale.
Zenith frost-free refrigerator; Beach gas stove; Thor wringer washer; Hitachi apartment size dryer, new, fall '84; 8-piece dining room suite; chesterfield and matching chair; chrome table and 4 chairs.
Wardrobe; chest of drawers; Phonola floor radio; small tables; fireplace; assortment of dishes; assorted curtains and rugs; small electrical appliances; tableclothes; table lamps; forks; shovels; Honda AC 200 motorcyle; many other articles too numerous to mention.
TERMS — CASH
PROPRIETRESS
Mrs. Violet Barclay
— AUCTIONEERS —
James Cooper Hugh Fawcett
657-4448 774-3363
6-7c

FRANK BUXBAUM ESTATE AND HARRY'S SERVICE CENTRE AUCTION
GARAGE EQUIPMENT, FARM MACHINERY AND CATTLE
The Buxbaum farm, Cardinal, Ont. North of 401 Cardinal Exit, west on service road, 5 miles east of Angelos' Restaurant, off Highway 16.
SAT., June 1
commencing at 10:30am
Due to lease expiry, Butch Buxbaum (Harry) will sell the following:
Upright air compresser, laydown air compresser; pressure grease rack; 2 air pegs; complete hunter wheel alignment machine; Coates 20-20 A tire machine; wheel balance machine (Bubble); 2 tire hammers and tire bars.
Tire tub; 1 inch air gun; floor jack; hydrolic jack; set of large sockets; grinder and stand; upright 2 piece tool box; roll tool box; oil change tub; 4 axle stands.
Battery charger; shop vacuum; oil rack; tire rack on wheels; tire rack (display); windshield upper rack; 110 volt electric heaters; 2 island bells; 4 display signs; 2 belt measurers; 1977 Suburban; 1979 Pontiac; 1968 Chev ½ ton.
Office Equipment: Filing cabinet; adding machine; cheque printers; coffee maker; cash register; office desk; office chair; many other articles.
For information contact: Harry Buxbaum, 1-613-925-2506, at night 1-613-657-3393.

THE BUXBAUM ESTATE
23 Holstein cattle; 6 Holstein spring; 3 fresh cows; 12 Holstein stockers; 1 Hereford bull; 1 Holstein bull; 2000 bales of hay.
Farm Equipment: 520 Belarus 4 wheel drive with loader; 674 International tractor with loader; Ford tractor 4000; Fordson Major tractor; Cockshutt 20 tractor; New Holland haybine; New Holland hay baler; Ford baler, International baler.
5 hay wagons; 2 pipe elevators on wheels; Massey Ferguson side rake; 3 pt. hitch wheel rake; 2 manure spreaders; grain auger; grader blade; disc harrow; drag harrows; 3 pt. hitch 2 furrow plow; 2 furrow drag plow; land roller; feed carts.
Extension ladder; 2 wheel trailer; feeders; calf hutches; 20 wire gates; fertilizer hopper; wheel barrow; pressure pump; pressure tank; water tank; 1973 International Scout.
Household Effects: 5 TV sets, black and white; old wood cook stove; wringer washer; beds; hide-away sofabed; other articles too numerous to mention.
For information contact: Fred Buxbaum, 1-613-657-4474.
TERMS — CASH OR CERTIFIED CHEQUE
CANTEEN ON PREMISES
—AUCTIONEERS—
Leo Menard, 232-3916
Regent Menard, 443-2884
Del Spratt, 822-1351
Ken McNeely, 258-5988
7c

AUCTION SALE
Quarter horses — Gelding 3-years, ideal youth horse rides and drives. Yearling stallion by Brink's Perfecto TE, eligible EOQHA Futurity 613-342-7069. 7

AUCTION SALE
Sale of complete household furniture (antiques and modern), dishes, tools, handicrafts and many others to long to mention.
SAT., JUNE 1, 1985
commencing at 12:30pm
At 53 St. Albert Street, Casselman, Ont.
Note: Everything in house must go, owners moving to retirement home.
PROPRIETRESS
Mrs. Caroline Paquette
613-987-5448
—AUCTIONEER—
Regent Menard, Embrun
443-2884
7c

AUCTION SALE
HOUSEHOLD EFFECTS AND APPLIANCES
At Fawcett Sale Arena, 2 miles south and 2 miles west of Winchester.
SAT., JUNE 1
commencing 12 noon
GE stove, 1 year old; GE matching washer and dryer; new chesterfield and matching chair; new brown reclining chair; 3 occasional chairs; cabinet stereo; chrome table and 6 chairs; refrigerator; 12 cu. ft. deep freeze.
Complete bedroom set; bookcase; TV; Windsor treadle sewing machine; 2 lamps; 2 end tables; vacuum cleaner; spool leg table; press back chair.
Aluminum step ladder; electric lawn mower; lawn chairs; fan; 5 hp rototiller; army trunk; dishes; linens; blankets, etc.
TERMS — CASH OR ACCEPTABLE CHEQUE
PROPRIETRESS
Estate of Lola Fawcett
— AUCTIONEERS —
Hugh Fawcett James Cooper
774-3363 657-4448
SALE INDOORS
Lunch Available 6-7c

FARM AUCTION
Lot 24 B, Conc. 4. Exit on Montee Paiement on Road 550. 3 miles north of Gatineau Mills (CIP). Watch for sale signs.
SAT., JUNE 8
commencing 12:30pm
Livestock: 21 Hereford cows with calves; 5 heifers, 2 years old; 1 four-year-old beef.
Machinery: 1 seeder; 1 Allied stooker; 2 hay wagons with platform; 1 plow with 2 furrow; 1 International plow 3 furrow; 1 New Holland baler 66; 1 manure spreader Oliver; 1 tractor Farmall, 35 hp; 1 Ford tractor, 25 hp; 1 combine, Massey Ferguson, self propel 35; 1 grain auger.
1 stable cleaner, Patz, 150" chains bought 2 years ago; 2 Ski-Doo, 1972, 1974; 1 scale and tools of all kinds; 1 motor bike 175 cc, 35,000 miles; 1 Jeep, 60,000 miles; quantity of furniture, some antiques.
TERMS — CASH OR CERTIFIED CHEQUE
PRORIETOR
Winston McElroy
RR1 Gatineau, Que.
1-819-568-3717
—AUCTIONEERS—
Leo Menard R. Menard
232-3916 443-2884
7c

AUCTION SALE
Mountain Township and District Lions Club Annual Fundraising event. South Mountain.
THURS., MAY 30
commencing 7pm
In cattle barn at fair grounds.
Furniture; electric appliances; dishes; sewing; baking; produce; wood; automotive supplies; loads of gravel; many other donated articles.
Volunteer auctioneers will be Hugh Fawcett, Harold Ball and James Cooper. 6-7c

AUCTION SALE
2nd 1985 R.O.P.
Test Station
Bull Sale
SAT., JUNE 1, 1PM
At Bull Test Station
Kemptville College Farm
Most beef breeds represented
All performance data
available sale day
JOYNT AUCTION SERVICE
613-283-4730
7c

FARM AUCTION
FARM EQUIPMENT
At Fawcett Sale Arena, 2 miles south and 2 miles west of Winchester.
SAT., JUNE 1
commencing 2:30pm
Having sold my farm I will offer for sale the following equipment.
Cockshutt 550 gas tractor with 3-pt. hitch and hydraulic; MF No. 120 baler and new bale thrower; NH No. 479 haybine, 9' cut; New Idea side rake; rotary brush cutter; two 18' bale thrower racks and good wagons; 2 flat hay wagons; NH hay elevator; 10' chain harrow.
Two round hay feeders; one 16' and one 14' Smale farm gates; 3 new 16' steel gates.
Rebuilt Patz stable cleaner unit; rebuilt 5 hp electric motor; Bogballe fertilizer spreader; paint mixer and drum; stable fan; tractor chains; 20 ft. pipe elevator; Calsa 200 gal. sprayer.
TERMS — CASH OR ACCEPTABLE CHEQUE
PROPRIETOR
Ralph Fawcett
— AUCTIONEERS —
Hugh Fawcett James Cooper
774-3363 657-4448
6-7c

HOUSEHOLD EFFECTS AND ANTIQUES
229 East Street, Cardinal, next to tennis courts.
SAT., JUNE 1
commencing 10:30am sharp
Frigidaire refrigerator; Enterprise gas stove; Speed Queen gas dryer, 1½ years old; chesterfield and matching chair; 2 platform rockers; china cabinet; chrome table and 4 chairs; large wardrobe; single bed; victrola.
Old records; assortment of good wooden chairs; rocking chair; 2 oil burners; small electrical appliances; set of dishes; pieces of depression glass; cups and saucers; assorted dishes; pots and pans; pictures; record player.
Hibachi; Coleman gas stove; Coleman lanterns; swivel office chair; gas lawn mower; boat canopy; tent; box car parts; 14" tire, new; many other articles too numerous to mention.
TERMS — CASH
PROPRIETRESS
Victoria Brayne
— AUCTIONEERS —
James Cooper Hugh Fawcett
657-4448 774-3363
HOUSE SOLD 6-7c

AUCTION SALE
Of Household Furniture, Antiques & Collectables
on
The Ninth Line near Anderson Road or 2½ miles south of Anderson Road exit off Highway 417.
Watch for Auction Signs
on
SAT., JUNE 8
commencing at 10am
Due to moving we offer the following for auction.
Large assortment of cups and saucers; 3 sets of dishes - old - (set of Carver & Ives); glass vases; cream and sugar sets; candle holders; sets of glasses; butter dishes; assorted dishes; Pin Wheel crystal glass set; fruit bowls; very large assortment of dishes, glassware, knick-knacks.
Decanter sets; chrome kitchen set with 4 chairs; old corner knick-knack shelf; portable B&W set - new; 2 china cabinets; upholstered chairs; record cabinet; air conditioner; shelving; old scales; lamps; Moffat frost-free refrigerator - harvest gold; dinette set with round table - 3 leaves - 4 chairs and china cabinet; telephone stand.
Bed and dresser; old stands; pine cupboard bottom; stand; fancy table; carpenter tools; craftsman table saw; armoire with bevelled mirror; 2 chests of drawers; dehumidifier; air conditioner; trunks; light fixtures; vacuum cleaner; many more unlisted items.
Terms of Sale — Cash
PROPRIETOR
GERALD VILLENEUVE
AUCTIONEERS
Stewart James
821-2784
Carson Hill
821-2946

Auction Sale
Of Household Furniture, Antiques & Collectables
At 16 Riverside Drive in the village of Manotick.
(Watch for auction signs.)
on
Sat., June 1
commencing at 10am
As the owners are moving the following must be sold:
Old oak grandfather (Mission style) clock with leaded glass door and brass works; Rattan glass-top table with 4 highback chairs with cushions; teak dining room set, complete with smoke-glass top table; antique sidechair with round carved seat; old rocking chair; wood coal box with brass handle; antique magazine wall rack; pair of ladies' upholstered armchairs; antique pine armoire; 3-drawer pine cabinet; wool winder; 2 wicker armchairs; 2 Windsor armchairs; Queen Anne sidechair, carved back.
Small pedestal round table; pine gunstock chair; round marble-top table; assorted pictures; assorted floor lamps; tea wagon with glass tray; old chest of drawers; washstand; ¾ cash bed; pine sidechairs; assorted mirrors; ¾ bed with headboard; chest of drawers; bedside tables; vanity; old sleigh bed; pair antique chairs with carved seats; bronze table.
Wrought iron hall or vanity bench; unique electric lamps; assorted floor lamps, brass, wrought iron, etc.; assorted table lamps, flowered, etc.
Statues, paintings, crystal, etc.: French bronze 21" blacksmith statue (J.P. Germain sculpture 1906); carved marble bust (Young Boy); antique pottery statuette (shepherd with goat); assorted figurines; antique washset; soap stone wall carvings; antique pictures and paintings, some signed.
Beautiful blue and gold Chinese design urn with lid, Hallmark Reg. 2728.11; large glazed China urn with Japanese scenes; large glazed China urn with Japanese garden scenes; metal oriental figurines.
Assorted German silverplate pieces: cutwork cake plates, fruit dish with grape design, coronet plate 160047, 3 candle candelabra hallmark.
Flowered vases; candle stick holders; English China pieces; string of brass bells; pair of Irish insulators; glass bud vases; press glass; cut glass and crystal dishes; fancy flowered plates; figurines; old bottles; assorted quality brass pieces; crocks; CPR lantern; plaques; coal-oil lamps; antique spittoon; sad iron set; fruit dishes and bowls.
Antique Staffordshire flowered cheese dish; many other interesting glass and China items.
Buggy lantern; assorted tables, shelves and knick knacks; cuckoo clock, needs repairs.
Lawn furniture and patio furniture; cast iron pieces, pots, etc.; cedar chairs and lounges; neck yokes; bicycles; Beaver table saw and motor; 14' canoe and paddles.
Oak desk; Moffat stove; Lawn Flute 5hp riding lawn mower; brass fireplace set; footstools; old postcards; Boston Bull Dog door stop; coon-skin coat; persian lamb coat.
Partial listing, many other interesting items.
Terms of Sale: Cash
Proprietor:
E.M. Ted Pye
AUCTIONEERS:
Stewart James, 821-2784
Carson Hill, 821-2946
Auctioneers' Note:
Plan to attend this unique auction as this sale features quality dishes, china, silver pieces, furniture and collectables that Mr. and Mrs. Pye have treasured for years.

FOR SALE
800-gal. Surge White Bulk Tank
Auto. wash, 5 hp compressor, used only 3 years.
Peter Babcock
Surge Dairy Farm Equipment Ltd.
RR1 Finch 984-2991

Consignment Auction
Fri., May 31
7:00pm
McHaffie Auction Hall, Morrisburg
Household furniture, blankets, bedding, glassware, house and garden tools, bicycles, many items too numerous to mention.
AUCTIONEER:
Sheila McHaffie

AUCTION SALE
Of Household Furniture, Antiques & Collectables
on
The Ninth Line near Anderson Road or 2½ miles south of Anderson Road exit off Highway 417.
Watch for Auction Signs
on
SAT., JUNE 8
commencing at 10am
Due to moving we offer the following for auction.
Large assortment of cups and saucers; 3 sets of dishes - old - (set of Carver & Ives); glass vases; cream and sugar sets; candle holders; sets of glasses; butter dishes; assorted dishes; Pin Wheel crystal glass set; fruit bowls; very large assortment of dishes, glassware, knick-knacks.
Decanter sets; chrome kitchen set with 4 chairs; old corner knick-knack shelf; portable B&W set - new; 2 china cabinets; upholstered chairs; record cabinet; air conditioner; shelving; old scales; lamps; Moffat frost-free refrigerator - harvest gold; dinette set with round table - 3 leaves - 4 chairs and china cabinet; telephone stand.
Bed and dresser; old stands; pine cupboard bottom; stand; fancy table; carpenter tools; craftsman table saw; armoire with bevelled mirror; 2 chests of drawers; dehumidifier; air conditioner; trunks; light fixtures; vacuum cleaner; many more unlisted items.
Terms of Sale — Cash
PROPRIETOR
GERALD VILLENEUVE
AUCTIONEERS
Stewart James
821-2784
Carson Hill
821-2946

30-day deposits as high as 9.70

Minimum Deposits	30-Day Rate
$5,000	8.5%
$50,000	9.0%
$100,000	9.60%
$200,000	9.70%

Other rates and terms available upon request.
STANDARD TRUST
34 Gore St. East, Perth, Ont. Tel.: 267-6888
All rates subject to change.
Certificates may be purchased from
BICCUM & McINTOSH INSURANCE LTD.
Main St., Winchester
BRUCE KERR 774-2832

Newington Lodge
Rest Home, Newington, Ont.
Private, semi and ward accommodations available for citizens requiring 24-hour supervision, room and board.
Government assistance available if required.
FOR INFORMATION CALL COLLECT:
NEWINGTON LODGE: (613) 346-2375
DUNDAS MANOR: (613) 774-2293
Owned and operated by Dundas Manor Ltd., Winchester, Ontario.

Residential - Commercial
Interior - Exterior
Free Estimates
CAVAN PAINTING
Telephone 821-1610
Tom, Tim and Mike Cavan
Hume Street, Metcalfe, Ontario

Edgerton-Baker Fuels
A Division Of Universal Terminals Ltd.
WINCHESTER 774-3560 MORRISBURG 543-2800
Call toll free: 1-800-267-8187 (After hours, weekends and holidays only)
- Fuel Oil, Gasoline, Diesel
- Oil Burner Sales and Service
- Insurance Plan and Budget Payment Plan Available

The Instant Kitchen


Don't replace your old, dull kitchen cabinets, REFACE THEM!
We change the doors and drawer fronts and cover the exposed woodwork with Formica.
SAVE AN INCREDIBLE 40% to 60% over conventional kitchen remodelling
CANADIAN CABINET FRONTS
RR1 Inkerman Don Barkley 989-5460


S. ORSI CONTRACTING
Renovations - Additions
Plastering - Stucco
Ceramic Tile and Marble Specialist
ALL TYPES OF REPAIRS
RR1 Winchester Tel. 774-3428 (STEVE)

Vriend Construction Ltd.
(Chris Vriend)
Member of HUDAC
HUDAC NEW HOME WARRANTY PROGRAM
- New Home Construction
- Renovations
- Roofing
- Kitchen Cabinets Refinished
RR1 Osgoode 821-1824

Village Chimney Sweep
For a free at home demonstration call:
Bus.: 489-3928
Res.: 258-5060
Maxi Wagon
A quality-engineered, multi-purpose cart that makes the wheelbarrow obsolete!
The ALL CANADIAN garden cart.

MW 26 - 400 lb. capacity

carpet city
For all your floor covering needs
Prescott St., Kemptville
258-3426
Across from the new Bank of Commerce

THANK YOU
for helping us get the proposed Winchester Country Club off to a smashing start.
We now have 287 interested swimmers, tennis, dart, shuffleboard players, nautilus and aerobic buffs.
We are trying to build a club for adults. **If you have any questions or suggestions please fill in the coupon below and mail it to Box SN11, c/o The Winchester Press, Winchester, Ontario, K0C 2K0 or telephone 774-2465.**
NAME: _____
ADDRESS: _____
_____
Are you interested? YES ☐ NO ☐
Please check appropriate box. (No obligation) **Box SN11**
PLEASE ATTACH ANY COMMENTS YOU MAY HAVE.

Classifieds

Portable Saw Mill
CONTACT:
PERRY RYNER
RR2 APPLE HILL, ONTARIO
527-5253

Auction Service
and Sales Management
HUGH FAWCETT
Winchester
774-3363
JAMES COOPER
Cardinal
657-4448

Repairs, Renovations & Custom Homes
Specializing in Preserved Wood Foundations
— CALL —
DALE ADAMS
FOR FREE ESTIMATES
448-3720

Keith Wagner
Backhoe Service
- *Water and sewage hook-ups*
- *Licenced for septic beds*
Winchester
774-3848

Simpson's
Video Service
Video Taping: Weddings, Birthdays and Special Events, Film Transfers: 8 mm, 16 mm and Super 8 slides with background music.
Are you planning a wedding in 1985?
Book now to avoid disappointment.
LEO BUTLER
Chesterville 448-2493
Cornwall 938-1589

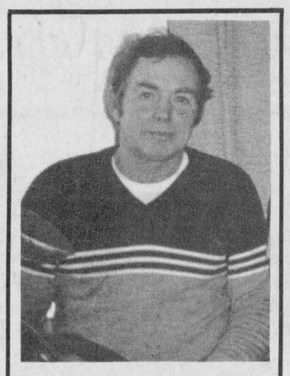
Happy Birthday
GRAMPA

Summer Student Required
Must be 18 years of age. Enrolled in university or college. Able to start June 3rd.
Applications may be picked up at the Ministry of Environment Office, Chesterville.
Applications accepted until June 1, 1985.

James Purcell
Funeral Home
Spencerville
658-3123


TREAT YOUR FEET
TO BETTER WORK BOOTS BY TUFMAC, GORRILLA, KAUFMAN, GREB OR BOULET.
SIZES 4-13 **CSA**
from $49.95
LINDSAY & McCAFFREY
GENERAL MERCHANTS
42 MAIN ST.
MANOTICK
TEL.: 692-3368

R. Wm. Lyon, B. Comm., C.A.
R. WILLIAM LYON
Chartered Accountant
Box 929, Main Street
Winchester, Ontario K0C 2K0
Bus.: 774-2620
Res.: 989-2725

SILO SEAL COATING SYSTEM
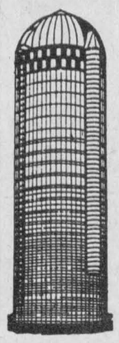
For concrete and Stave Silos
Will add years of life to your silo wall.
Wm. Wammes
RR2 Osgoode, Ont.
613-821-3718

Special Thanks
to
Ault Foods
On behalf of Dundas Junior Farmers to Ault Foods **for the donation of trophies and prizes to the ball hockey tournament** on May 4, 1985 at Winchester Community Centre.
A great success!

Help Wanted
Experienced Autobody Repairer-Painter
Apply to Don Nizman
GM **Drewery**
PONTIAC BUICK GMC LTD.
661 St. Lawrence St.
Winchester, Ont., K0C 2K0
774-2360 1-800-267-7608

MRS. USED TV
Buy, trade, repair, sell used TVs.
$30 and up.
ONE-YEAR WARRANTY
HIGHWAY 31
GLOUCESTER, SOUTH
½ mile south of Rideau Rd.
822-0580-1

Dr. Katherine Darbyshire
wishes to announce the opening of her practice of family medicine
AT 560 ALBERT ST., WINCHESTER
Commencing June 17, 1985
For appointment call 774-3921

Res.: 925-4810 Bus.: 543-3312
Strader Motor Sales Ltd.
New and Used Cars
David Cassell
HIGHWAY 2
MORRISBURG, ONT.

Liberal
The Stormont & Dundas Federal Liberal Association
Annual Meeting
to be held
Wed., June 5
1985
at 8:00pm
Cornwall Travel Lodge,
1142 Brookdale Ave., Cornwall
GUEST SPEAKER: IONA CAMPAGNOLO
EVERYONE WELCOME

OFFICIAL
PASSPORT PHOTOS
I.D. — CITIZENSHIP
FINISHED WHILE-U-WAIT
WAYNE LAPRADE PHOTOGRAPHY
CHESTERVILLE
448-2852
10 Streeterpete Rd.

THE FINCH
HAIR SHOPPE
VISA
Perms $20-$25 until June 8
CALL
984-2654
2 William Street
FINCH, ONT.
Ottawan Hairstylist for 8 Years

VanKessel
CONSTRUCTION
CHESTERVILLE
448-2832
- CUSTOM-BUILT HOMES
- ADDITIONS
- RENOVATIONS
- REC-ROOMS
- CEMENT FLOORS
- BACKHOE SERVICE
HUDAC NEW HOME WARRANTY PROGRAM
Peter VanKessel

VILLAGE OF WINCHESTER
NOTICE
All water being used for fire practices during the water restriction period **is being drawn from the quarry.**
R.W. Annable, AMCT
Clerk-Administrator
Village of Winchester

BICCUM McINTOSH LTD.
- General Insurance
- Animal Mortality Insurance
- Life Insurance
All your insurance needs
504 Main St.
Winchester
774-2832
"ALL THE CHOICE IN THE WORLD"

Ontario Hydro
REWARD
Ontario Hydro is offering **$1,000 REWARD** for information leading to the apprehension and conviction of the person(s) responsible for **cutting an Ontario Hydro communications cable at a radio tower located near the village of Mountain, Ont. at 10:15pm, Tuesday, May 7, 1985.**
Contact Ontario Hydro, Belleville, **966-6502, extension 410** or the Ontario Provincial Police, Winchester, **774-2603.**
Information received will be kept confidential, if requested.

Spring Book SALE

SATURDAY, JUNE 1st
9am - 4pm
At Morrisburg Library
Ottawa Street, Morrisburg
543-3384
SD&G County Library, 938-9561

Church Directory



WINCHESTER PASTORAL CHARGE
Rev. E.S. Royle, B.A., B.D.
774-2071
WINCHESTER UNITED CHURCH
9:45am - Sunday School, Grades 4 and up.
11am - Holy Communion.
WINCHESTER SPRINGS UNITED CHURCH
9:30am - Worship Service.
7c

BAPTIST CHURCH SERVICES
B.C.O.Q.
Pastor: Ernest Cox, B.A., M.Div.
Ormond
9:45am - Worship Service.
Winchester
11am - Worship Service and Nursery.
South Gower
2:30pm - Worship Service.
37tfc

CHRISTIAN REFORMED CHURCH
Williamsburg, Ontario
Minister: Rev. Wieger DeJong
9:30am - Morning Service.
7:30pm - Evening Service.
Nursery provided during both services. You are invited to worship with us.
51tfc

WESLEYAN CHURCH
Winchester
9:45am - Sunday School.
11am - Worship Service.
7:30pm - Evening Service.
7:30pm - Tuesday mid-week service.
Pastor: Ray E. Wahl
B.A.Sc., M.Div.
774-3137
46tfc

TRINITY BIBLE CHURCH
A.G.C.
Rev. J. Fast, 826-2635
Church, 826-2444
9:30am - Sunday School.
11am - Morning Worship.
7pm - Evening Worship.
Thursday Prayer and Bible Study
7:30pm
Located just off road 114 at 25.
18tfc

ANGLICAN CHURCH SERVICES
The Rev. J.D.A. Dobson
774-2236
St. Matthias, Winchester
11am - Holy Communion.
Holy Trinity, Chesterville
9:30am - Holy Communion.
St. Peter's, South Mountain
8:30am - Holy Communion.
7c

ST. PAUL'S PRESBYTERIAN CHURCH
Winchester
Minister:
Rev. Leslie G. Smith, C.D.
1-741-7071
Clerk: 774-3275
11am - Public Worship.
Knox Presbyterian Church
Mountain
9:30am - Public Worship.
1tfc

HARMONY COMMUNITY CHURCH
8 km north of Winchester
Highway 31 and Ormond Road
Nursery facilities available at all services.
9:30am - Sunday School.
10:30am - Worship Service.
7:30pm - Evangelistic Service.
30tfc

ST. MARY'S CATHOLIC CHURCH
Chesterville
7:30pm - Saturday.
9am and 11am - Sunday.
9am - Weekdays.
Rev. J. Appelman, Pastor
5tfc

ST. DANIEL'S CATHOLIC CHURCH
South Mountain
9am - Sunday Mass.
Rev. W.J. Lynett
5tfc

Don Powell Fuels Ltd.
Esso
Gasoline - Diesel Fuel - Heating Oil
Farm & Industrial Lubes
KEMPTVILLE 258-3343
WINCHESTER 774-2101
Burner Service
Dwaine Armstrong 774-3522

MEMORIAL DRIVE
WINCHESTER, ONTARIO
K0C 2K0
613-774-2420
Annual Meeting
WINCHESTER DISTRICT MEMORIAL HOSPITAL
MAIN CONFERENCE ROOM
Tuesday, June 11, 1985
at 2000 hours (8pm)
BUSINESS
To elect Governors, to receive and adopt the Financial Statement, and to consider and transact such other business as may be brought before the meeting. Attention is drawn to the fact that any person of eighteen years of age, or older, residing within the recognized hospital area, is a member of the corporation and entitled to attend this meeting and vote thereat.
If for any reason a quorum of 20 members is not present, the Hospital By-Laws provide that this meeting will stand adjourned until a day within two weeks to be determined by the board.
Refreshments will be served in the cafeteria after the meeting.
H.P. Stel, Secretary
Winchester District
Memorial Hospital
Dated at Winchester, Ontario this 13th day of May, 1985

CORNWALL & AREA HOUSING AUTHORITY (613) 938-7717
If you are 60 years of age or over
and
if your present accommodation is inadequate
and
if your income is modest
this is of interest to you!
The Cornwall and Area Housing Authority would be interested in receiving applications from persons in **Ingleside, Morrisburg, Chesterville, Iroquois and Winchester.**
Further information and application forms may be obtained by contacting:
Cornwall and Area Housing Authority
113 Amelia Street
P.O. Box 1086
Cornwall, Ontario
K6H 5V2
Phone 938-7717 or Zenith 44120

THE CORPORATION OF THE TOWNSHIP OF MATILDA
Tender for Drain
Township of Matilda
Sealed tenders, plainly marked as to contents will be received by the undersigned until 12:00 noon, local time, June 5, 1985 for the construction of the Dundela Branch to the Toye Drain.
The following are the estimated quantities of work:
6008 m³ earth excavating
1600 m³ hardpan
2 m³ rock
38 m³ rip rap
1.1 Ha seeding
Tender documents, plan, profiles and specifications may be obtained at the office of the undersigned; or at the office of Stidwill & Associates Ltd., Consulting Engineers, 107-109 Sydney Street, Cornwall, Ont., K6H 3H1. A certified cheque payable to the Corporation of the Township of Matilda in the amount of ten (10%) of the tender price must accompany each tender. Lowest or any tender not necessarily accepted.
W.E. Horner
Clerk-Treasurer
Township of Matilda
652-4403

Horticulturalists blossom to 75 strong



Mrs. Ruth Jones of Edwards (left) won the highest number of points in the decorative section of the Gloucester Horticultural Society "Spring Show". Mrs. Jones is pictured accepting the award from president Mrs. Pat Johnston during the 60th anniversary celebration last Saturday.
Press Photo—Rowan

RAMSAYVILLE — Members of Gloucester Horticultural Society welcomed a host of friends at the Top Generation Hall, Ramsayville, last Saturday afternoon when the organization celebrated 60 years of dedication in the science of growing flowers and vegetables.

The society was organized in the spring of 1925 at a gathering in Hawthorne Public School where an Experimental Farm specialist explained the value of beautifying the community.

A year later the society began to show positive results when the first president, Mrs. W.C. Moxley, directed a flower show in the Orange Hall at Hawthorne. Interest continued to grow and many members recall the deep satisfaction derived during the years when one of the major projects was maintenance of a small park at Gloucester Township Hall (then located at Billings Bridge).

The society today boasts a membership of 75 and meetings are convened regularly at the Top Generation Hall (formerly Ramsayville Public School).

Last Saturday visitors were welcomed by Mrs. Mary Bailey and Mrs. Willa LeBreto, with the hall beautifully decorated for the memorable occasion.

Special guests included Maurice Marshall, president of Ontario Horticultural Association and his wife; also Thor Thorgrimsson, president, District No. 2 Ontario Horticultural Association, and Mrs. Thorgrimsson.

Members of the 1985 executive are: Mrs. Pat Johnson, president; Mrs. Willa LeBreton, 1st vice president; Mrs. Fran Dennett, 2nd vice president; Mrs. Margaret Nicholson, secretary; Mrs. Lucy Hart assistant secretary; Mrs. Carien Jutting, treasurer; Mrs. Mary McGrogan, Mrs. Mabel Whyte, Mrs. Jennie Vodden, Mrs. Linda Wyman, Mrs. Wilhelmina Kempt, Mrs. Jean Maginnes, Mrs. Beverly Whyte, Mrs. Shirley McCormick, Mrs. Jill Ellwood and Mrs. Nellie Arsenault, directors.

Mary Ellen Hodgson

Funeral services were held Fri., May 24 for Mary Ellen Hodgson of Winchester. Mrs. Hodgson died Wed., May 22 at Winchester District Memorial Hospital. She was 84.

Mrs. Hodgson was born May 8, 1901 in Winchester Springs, a daughter of Enos Munro and Mary Smith.

She is survived by daughter Jean of Winchester and son Burton of RR1 Kemptville. She was the mother-in-law of Dalton Kenney and Ella Hodgson and grandmother of Judy Lennox of RR2 Prescott, Steven Kenney of Maitland, and David Hodgson of Prescott. Mrs. Hodgson is also survived by great grandchildren Thomas and Anthony Lennox.

She was predeceased by her husband John "Grant" Hodgson, and by brothers Calvin, Charles, Albert, Ralph and Earl.

Funeral services were conducted by Rev. Ray Wahl at Vice and Craig Funeral Home in Winchester at 1:30pm Fri., May 24.

Pallbearers were Lyle Munro, Wilmer Munro, Miles Munro, Donald Munro and Arthur Munro.

Interment was at Maple Ridge Cemetery.

Arnold James Wyatt

Life-long Vernon resident Arnold James Wyatt died suddenly Fri., May 10 at Winchester District Memorial Hospital. He was 62.

Mr. Wyatt was born May 30, 1922 in Vernon, a son of the late Samuel Wyatt and Margaret Sears.

He is survived by his wife Doris Elaine Crowder, daughters Doris (Mrs. Bruce Cumming) of RR1 Winchester and Helen (Mrs. Keith Porteous) of Vernon, son Lloyd of Vernon, grandchildren Jason, Christina and Amy Cumming and Trevor Porteous, brothers Delbert of South Mountain and Lorne and Bill of Vernon and sister Katherine (Mrs. Gordon Bowen) of Vernon.

He was predeceased by a brother, Robert.

Funeral services were conducted by Rev. Jones at Duncan Funeral Home at 2pm Mon., May 13.

Pallbearers were Winston Bellinger, Bruce Acres, Freeman Acres, Roy Porteous, Erwin Duncan and Wes Lewis.

Interment was at Springhill Cemetery.

Home Style Cooking

For the best in Chinese, Italian and Canadian cuisine try



MARY'S RESTAURANT
Winchester
TAKE-OUT ORDERS AVAILABLE
774-3733 — IF BUSY CALL 774-2001

Hesston's new Prime Line 90 Series Tractors for '85!

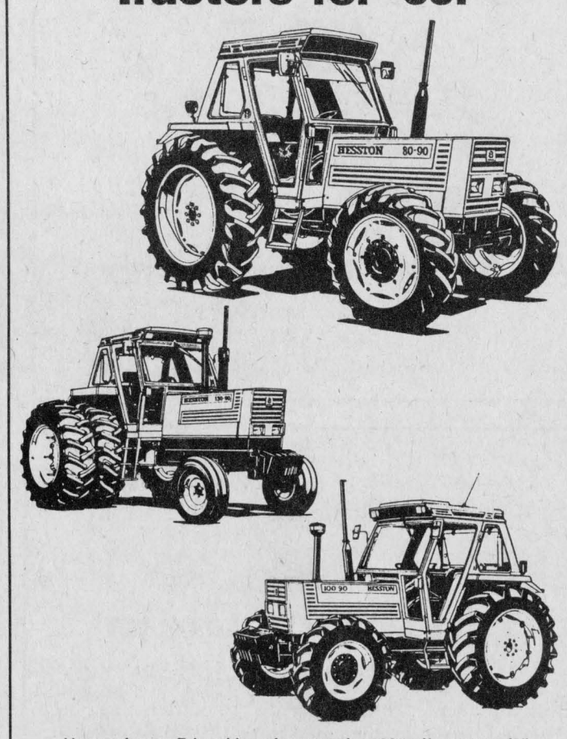

Hesston's new Prime Line of tractors for 1985 offers you a full range of models — from 51 to 162 PTO hp! All feature new fuel-efficient Fiat diesel engines and are available with mechanical 4-wheel drive.

90 Series Low-Range Tractors with 51, 62 and 70 hp, feature a long list of convenience and performance extras that extend their productivity for a wide range of chores. And, they're available with 2- or 4-wheel drive and the Supercomfort Cab is standard.

90 Series Mid-Range Tractors, 81 and 91 hp models, let you cut big jobs down to size with the features and performance of high horsepower tractors! Cab is standard.

90 Series Hi-Range Tractors offer 107, 123, 141 and 162 hp. New Turbocharged Fiat diesel engines mean higher torque reserve, lower fuel consumption and clean burning. These 100+ horsepower models come standard with **wide-body** Supercomfort Cab.

Visit your Hesston dealer now for more information on Hesston's Prime Line of fuel-efficient 90 Series Tractors!

WEAGANT FARM SUPPLIES
Hwy. 43 Winchester 774-2180
Village of South Mountain 989-2097
Hwy. 29 Brockville 342-0668

HESSTON THE PRIME LINE

On Luck Dining Lounge
Canadian and Chinese Cuisine
On Highway 31 between Rideau Road and Regional Road 8
Telephone 822-0245
Sun. - Wed., 3pm-12 midnight
Thurs., 3pm - 2am
Fri. & Sat., 3pm - 3am

TAKE-OUT ORDERS
Special Szechuan Chinese Cooking
TAKE-OUT ORDERS OVER $30.00 FREE CHICKEN FRIED RICE
— COMPLETE CATERING SERVICE —
Supper Special $5.50
Special plate includes egg roll and coffee.

Patz builds feed handling systems you can depend on

That's because Patz spends a great deal of time in design and field testing, to make sure that our equipment will stand up to your requirements.

Whether you need a large or small feed handling system, a silo unloader, a conveyor, or feeder...

Year after year, you can depend on

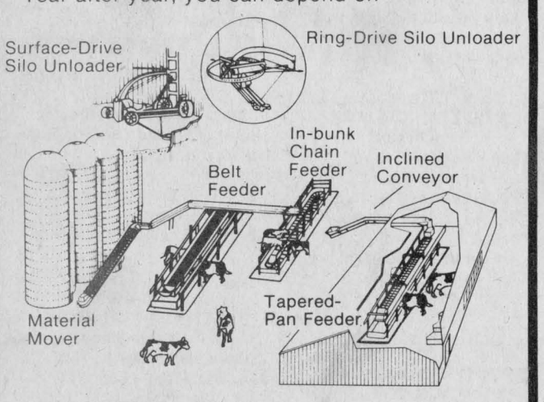

LORNE E. ACRES EQUIPMENT INC.
Hwy. 43 Chesterville 448-2319
Patz

BLACK LUMBER
Month of June
Cash & Carry Sale
(While quantities last)

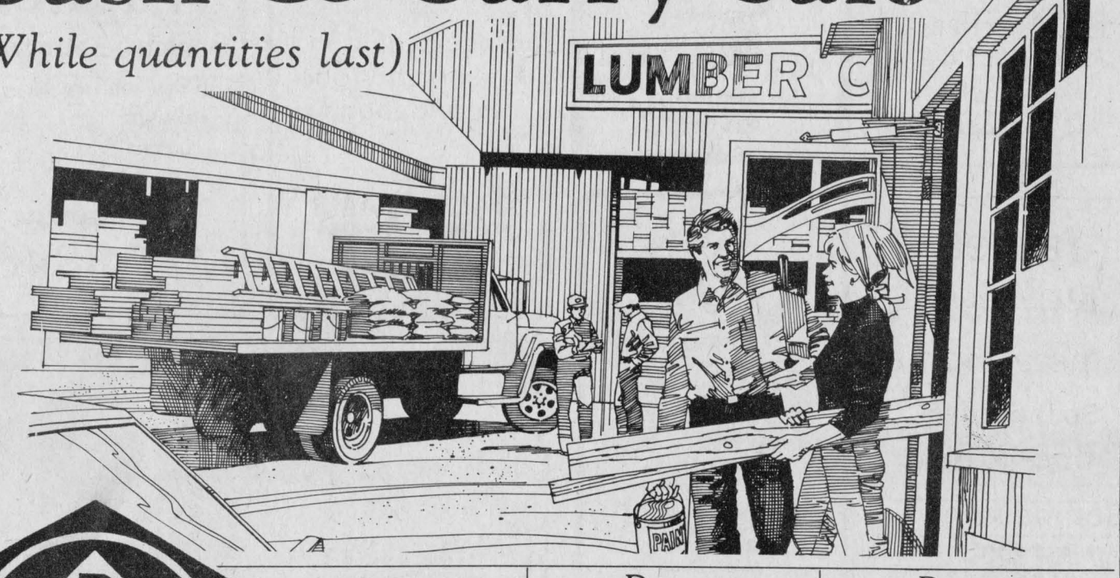

DOMCO

Domcor CORDERO CARPET
Rubber back.
Regular $7.95 sq. yd.
$5.49 sq. yd. C&C

Domcor CHARBOUR CARPET
Jute back, 1 roll.
Regular $10.95 sq. yd.
TO CLEAR AT
$7.49 sq. yd. C&C

Domcor PAMPA CARPET
Jute back, 1 roll.
Regular $31.95 sq. yd.
TO CLEAR AT
$12.95 sq. yd. C&C

Domco CONTESSA CUSHIONFLOOR
Regular $5.95 sq. yd.
$4.95 sq. yd. C&C

Domco CRYSTALFLOR CUSHIONFLOOR
Regular $18.95 sq. yd.
$9.95 sq. yd. C&C

Domco REGALFLOR CUSHIONFLOOR
Regular $8.95 sq. yd.
$6.49 sq. yd. C&C

Domco MASTERFLOR CUSHIONFLOOR
Regular $13.95 sq. yd.
$8.95 sq. yd. C&C

Get under the ANTRON umbrella with
Richmond CARPETS

Richmond STONEFORD CARPET
Rubber back.
Regular $18.95 sq. yd.
$9.49 sq. yd. C&C

Richmond SOPHIA CARPET
Jute back.
Regular $22.95 sq. yd.
$12.95 sq. yd. C&C

Tapis Coronet Carpets Inc.

Coronet CUT AND LOOP PROMOTIONAL
Jute back. Regular $28.95 sq. yd.
$14.95 sq. yd. C&C

Coronet SAVANTE CARPET
Jute back. Regular $29.95 sq. yd.
$16.95 sq. yd. C&C

Coronet INSPIRATIONS CARPET
Jute back. Regular $39.95 sq. yd.
$21.95 sq. yd. C&C

LUMBER YARD SPECIALS

2x4x8' Spruce and Pre-Cuts	$1.65 each
2x4 Random Spruce	21½¢ L.F.
2x6x8' Spruce and Pre-Cuts	$2.79 each
2x6 Random Spruce	34½¢ L.F.
2x8 Random Spruce	49¢ L.F.
2x10 Random Spruce	75¢ L.F.
¼" Aspenite	$5.55 sheet
7/16" Aspenite	$7.95 sheet
5/8" Aspenite T&G	$12.45 sheet
#10 Self-Seal Asphalt Shingles, stock colors only	$9.89 bdle.
R-12x15" Friction Fit Fibreglass Insulation, 90 sq. ft. carton	$17.55 carton
R-20x15" Friction Fit Fibreglass Insulation, 50 sq. ft. carton	$16.30 carton

Lumber prices only subject to prior sale.
CASH & CARRY PRICES MAY 29 TO JUNE 22, 1985

Duchesne Vinyl White Siding, Double 5, Double 4 or 8" designs	$68.95 square
Colors (Add) $2.00 per square	
Weldwood 5" White Vinyl Eavestrough, 10' length	$6.99 length
Weldwood White Vinyl Downpipe, 10' length	$7.95 length
All Vinyl Eavestrough Fittings	10% Discount

CASH & CARRY PRICES MAY 29 TO JUNE 22, 1985



GREAT DEALS on Oak Kitchen Cabinets
manufactured by M.K.S.

Denalt Deck Stain
Semi-Transparent. Regular $14.95
$9.95 4-litre size

CASH & CARRY, FOR THE MONTH OF JUNE
Wallpaper and Interior and Exterior Paints
20% Off

SAVE 25% ON VANITIES AND TOPS
15% OFF
- KITCHEN AND VANITY TAPS
- MEDICINE CABINETS
for your bathroom or kitchen

BLACK LUMBER CO. LTD.
Morrisburg 543-2188 543-3777