SINGLE COPIES 70¢ G.S.T. INCL.

The Leader

A Family Newspaper Serving the Community for more than a Century

VOLUME 133 NO. 33 WEDNESDAY, AUGUST 13, 1997 MORRISBURG, ONTARIO

Name changes

Street name changes which were reviewed at a public meeting on July 24 will be accepted as advertised, with the exception of one street in the Village of Morrisburg. As the result of a delegation which appeared at the meeting, Hanes Street will be named Wickware Street, instead of Lilac Lane, as proposed. Other name changes in Morrisburg are as follows: Beckstead Road—Lions Road, Church Street—Sir James Morris Drive: Colin Street–Legion Street: Duncan Street—Sheldrick Drive: Locke Street—Rowan Drive: MacKenzie Street—Trillium Street: Riverside Drive—Canada Way: Victoria Street-Ontario Street: William Street—Old Canal Lane: unnamed road by St. Mary's School—Shea Drive. Other roads and streets to be renamed in the four municipalities of South Dundas will receive the new names as advertised, after each council approves changes.

Anniversary Book Signing

Iroquois Anniversary Museum in the Iroquois plaza will hold a book signing by Joyce Fader of the Iroquois History souvenir book on August 28, Thursday from 9-9 and Friday, August 29 from 9-9. Bring in previously purchased books or buy there at $19.95, including tax. The Museum closes August 30, and to date over 300 people have visited. Coun. Audrey Rooney thanks Joyce Fader and Gladys Parks for their dedication to the museum which runs seven days a week from 10 a.m. to 4 p.m. They have been there daily.

Pool By-Law Enforced

The Village of Morrisburg is cracking down on infractions of the Swimming pool by-law. The law requires private pools to be surrounded by a chain link metal fence or the equivalent in strength and at least four feet six inches high, plus a gate with door, equipped with a self-latching device. Letters have been sent to persons believed not to be in compliance.

Herbalist presents Workshop

On Sunday, August 31 at R.R. 2 Otto Road. Newington Herbalist Debbie Luce of Metcalfe will present a workshop on how to make your own herbal skin and body care products. Debbie has worked with herbs for more than 10 years and has launched her own line of natural skin and body care products using herbs from her organic gardens. She will share some of her secrets with a new lesson on herb gardening for beauty's sake. She will be joined by massage therapist Aldea Gowsell of Cornwall, who will explain aromatherapy, its uses in soothing the senses and easing the nagging knots of a stressful day. Workshops are from 2 to 4 p.m. For more information, call 1-613-984-2645.

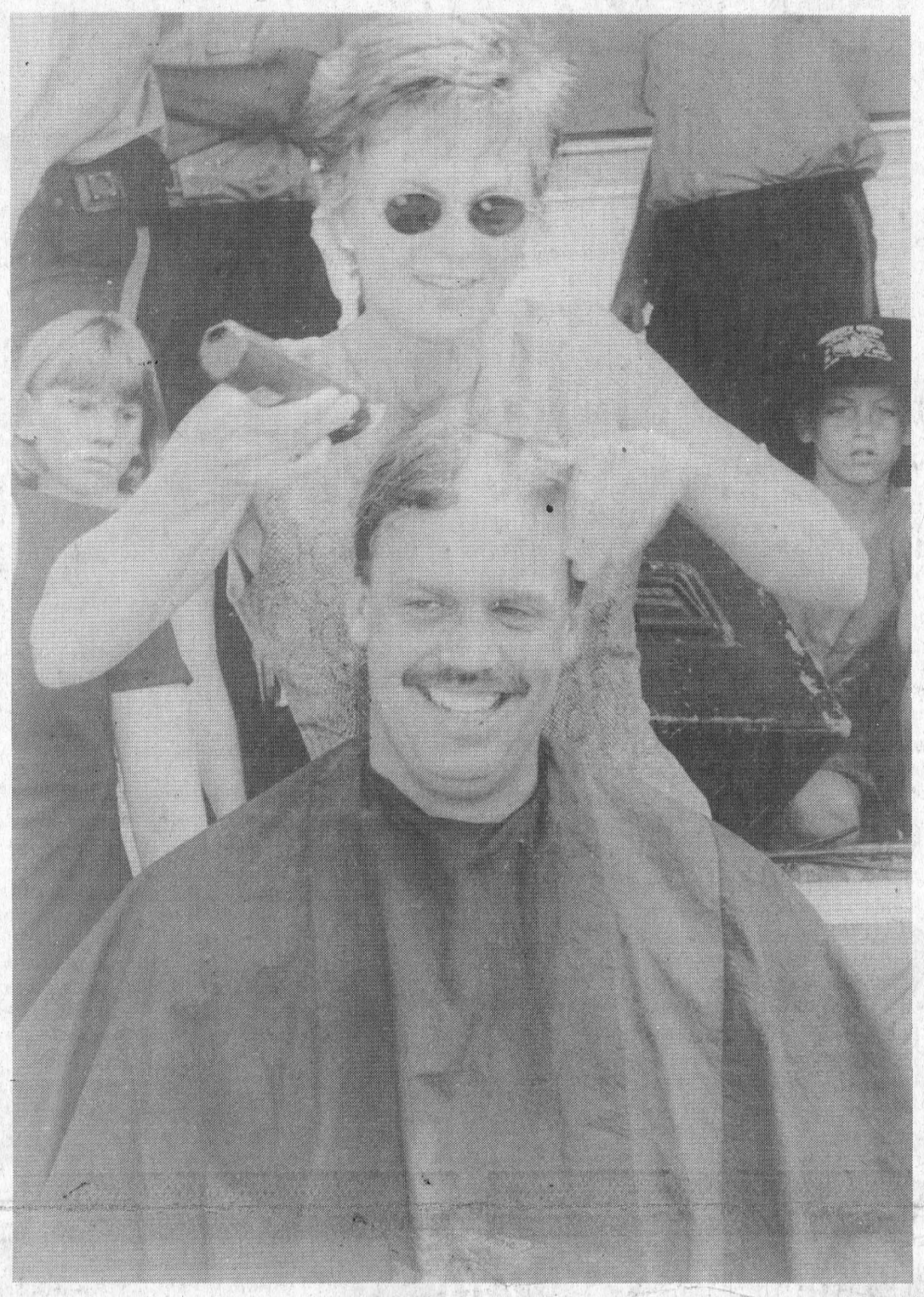

All for a good cause

Sgt. Brent Mattice of the Upper Canada OPP Detachment, was one of the participants in the Cops for Cancer Fund Razor. Mattice is pictured having his head shaved by lawyer Leslie Ault. The OPP, along with the Auxiliary Unit, civilian staff and members of the public were successful at raising over $8,000 for cancer research. This head shaving event took place at the Winchester Dairyfest.

United Counties may see $19 million tax hike

Catherine Thompson
Leader Staff

CORNWALL—At $15 million, the provincial figures of the combined impact of downloading on the United Counties of SDG and Cornwall do not tally with figures estimated by United Counties Coordinator Clerk Treasurer Raymond Lapointe.

Last week, the United Counties of SD & G and Cornwall received the provincial announcement of the effects of downloading from the province as a result of transfer of responsibility.

In fact, property taxpayers in the United Counties of Stormont, Dundas and Glengarry should be prepared to fork over an additional $18,900,000 hike in their municipal taxes next year, whether at the local or county level, said Lapointe.

On Friday, SDG Warden Jim Bancroft and Lapointe will be attending a meeting of Eastern Ontario Wardens at Kingston, to which area MPPs will have been invited "to see how the municipalities view the impact of transfer of responsibility," Lapointe said.

Bancroft stated it is hoped a presentation will be made on behalf of all Eastern Ontario wardens. "We feel the numbers represented by the province are not backed up by our calculations. Our numbers show a higher shortfall for SDG than their numbers for both SDG and Cornwall. This will need serious discussion before we can make final comment. I hope our points will be received."

"We need the ear of the province on how we can reconcile the difference, and address the shortfall. And if it is so, how we can access the funds the province has set aside to help communities which have been impacted," Bancroft added.

After adding the services to be downloaded, and subtracting services the province is to assume, Lapointe arrived at almost $19 million to be added on the property tax base.

Lapointe subtracted $11.1 million in education tax reduction, since the province is assuming 50 per cent of costs which have been collected from the residential property tax base. Also subtracted are Children's Aid Services which the province is to assume at ($3.8 million) and revenue from Provincial Offenses estimated at $.5 million, or $500,000.

Added to the tax bill is the discontinuation of the Municipal Support Grant for both upper and lower tier governments at $10.06 million.

Downloading Services

Services to be downloaded include $4.17 million in Social Assistance, which Lapointe believes is a low estimate, since there are no data on numbers for Family Benefits Allowance or other provincial benefts like Sole Support Parents.

There will be $.2 million or $200,000 in Child Care, $1.54 million in Public Health, $1.25 million for Ambulance Services, $2.4 million in Social Housing, $.09 million in Septic Tank Inspections, $.13 million ($130,000) in Library Services, $.51 million in Property Assessment, $.40 million ($400,000) in Managed Forests/Conservation Lands, and $2.7 million in Farm Tax Rebates, and $.51 million in Gross Receipt Taxes.

Gross Receipts are sums received from utilities like Bell as a fee based on Gross Receipts. As of 1998, the province will be taking over this revenue.

The largest amount to be downloaded, however, is an estimated $5.9 million in police services, excluding the City of Cornwall and Town of Alexandria, which have their own policing. The $5.9 million is a provincial estimate based on an average of $260.31 per household with 22,766 households in SDG, and Lapointe said he is skeptical about the figure. "I checked with the Town of Alexandria for their police budget, and found the town of 3500 has a budget of over $600,000. This equates to about $2300 per household. That's why I think there's something wrong with those figures," he said.

According to the provincial formula, police costs for Morrisburg Village with 1,077 households will be $280,358, while Iroquois Village will pay $139,528. Williamsburg Township will pay $340,491, and

– continued on page 2

Networking stressed at Winchester Hospital public meeting

Catherine Thompson
Leader Staff

MORRISBURG—"Clustering" and "network" will be the focus of health care and hospitals in the future, a crowd of almost 60 heard at a public meeting here Monday to inform people on the Rural and Northern Health Care Framework and other changes to health care.

Sponsored by the Winchester Memorial Hospital, one of the first items on the agenda was to introduce the the new chief executive officer Joseline Sikorski.

Sikorski's last post (from 1987-1996) was as Executive Vice President at Centenary Health Center in Scarborough. She has also served as a consultant at KPMG Consulting, a Toronto-based firm.

Sikorski downplayed recent negative reports on changes to health care, and stressed the positive, "if the hospital positions itself well, starts an alliance and works collectively." She also described Health Restructuring Commission's usual approach to assess a hospital, which is to size up the building, the financial management, its strategic direction, its vision and its performance.

Consultant Jeffrey Weatherill spoke on the Ministry's requirements for the hospital to be as up to date as possible, in facilities and in its strategic plan. It should be "recognizable by the Health Restructuring Commission and the Ministry of Health, so they can see your direction clearly and how you get there. 'Clustering and network' are words which will be heard in the next few years. The integration approach will affect Winchester as it will any hospitals in the province," Weatherill said.

His report "Vector of Opportunity" which outlines ways Winchester Hospital may meet funding cuts and restructuring guidelines, was accepted in May, and he was hired as consultant to implement the plan.

Sikorski discussed the guidelines of the Ministry of Health, concerning "integrated delivery systems or integrated health systems." The Ministry's focus is "health in the broader sense, prevention, treatment and rehabilitation, thinking more broadly than the hospital itself," she added.

"The community deserves a continuum of services so you can look at the integration of planning in some cases of services prior to hospital admission, or maybe never requiring hospital admission. The Ministry directs everyone to talk to each other and work together to discuss continuing care, specialized surgical care. We're not working in separate boxes any more, this is not in the best interests of the patient," she said.

Continuum of care will be an issue, Sikorski said, "so that you're not missing something because you're not planning together collectively and passing information from one component of continuum of service to another, whether it be a community access center, hospital, social service agency. All should be linked together for the best interests of community."

Horizontal Clustering

Hospitals may be clustered in horizontal as groups who provide services, she added. In this way, they have the opportunity to rationalize what they do by sharing, to avoid duplication. They may also be clustered vertically with hospitals in larger centers to establish networks for quality or continuing care. "The day of the solo player is gone," she said.

Hospitals should consider the possibility of growth in their population, or demographics in their planning. The Ministry doesn't want hospitals to plan for services without thinking of the total needs of the area they're serving. "For example, if you plan for a lot of pediatric services however there area lot of seniors, you're not really serving the community," she said.

Benchmarks as ways to evaluate the services hospitals provide are another sign of the future. Services must be judged to determine if health

– continued on page 2

Fatal accident in Finch Township

On August 8th, shortly before noon, Upper Canada OPP responded to a report of a motor vehicle collision which took place at the intersection of the Goldfield Road and the 3-4 Concession Road in Finch Twp.

A Jeep Cherokee, driven by Mike Casselman, 49, of Berwick, had been westbound on the Goldfield Road when it collided with a 1993 Oldsmobile, driven by June MacDonell, 63 of Cornwall. The MacDonell vehicle entered into the southwest ditch of the intersection and rolled over.

A passenger in the MacDonell vehicle, Jimmy MacDonell, 10-year old grandson of the driver, from Long Sault, was killed in the accident. Two other passengers, Jimmy's sister Lorena, 9, and a cousin Dylan MacDonell, 5, of Moose Creek, were also injured in the crash and transported to hospital.

It was reported that Casselman was not hurt.

Volunteers from the Finch Fire Department attended the scene to provide extrication for passengers in the automobile, and they were helped out by the members of the Crysler Volunteer Fire Department.

The intersection is controlled by a yield sign along the Concession 3-4 Road, and both roads are gravel where the accident took place.

The investigation is continuing by Upper Canada OPP officer B. Bolton, and by an OPP Technical Traffic Investigator.



Hoenselaar-Dennison

Bill Hoenselaar of Morrisburg, and Judy Hoenselaar of Kingston are pleased to announce the forthcoming marriage of their daughter, Jenifer, to Craig Dennison, son of Lyal and Patricia Dennison of Ingleside. The marriage will take place at St. Mary's Church in Morrisburg on October 18, 1997. Open reception to follow at Morrisburg Legion.

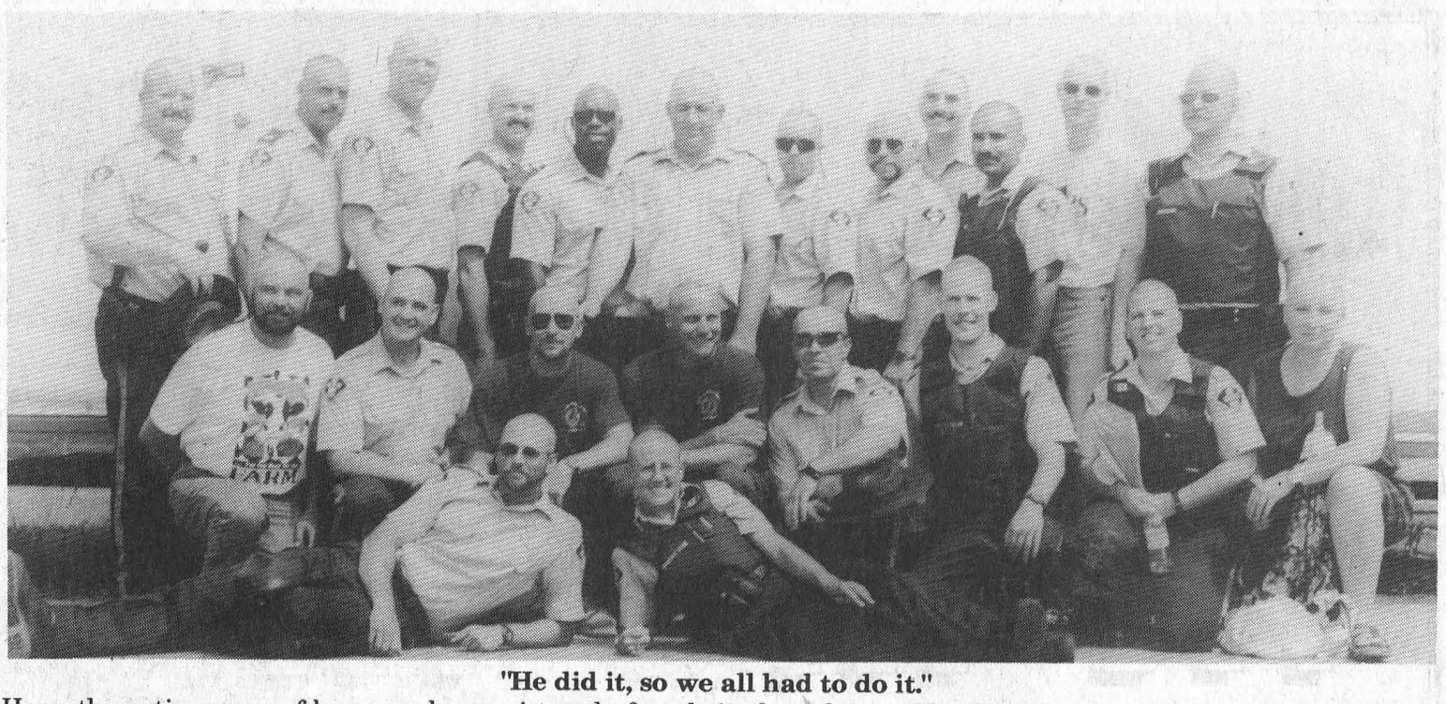

"He did it, so we all had to do it."

Here, the entire group of brave souls are pictured after their close shaves. The OPP, Auxiliary Unit, civilian staff and members of the public raised over $8,000 for cancer in an annual fund-raiser, "Cops Shave For Cancer". Each of the 26 participants collected pledges throughout their communities to help promote awareness of the disease, healthy lifestyle choices and to provide services to cancer patients and their families. This was the first year that the members of the Upper Canada Detachment has participated in this campaign. Thank you is extended to all who pledged money for this worthwhile cause.

Multi-million dollar tax hike

– continued from page 1

Matilda Township will pay $333,202. Osnabruck Township will pay $472,991 for policing.

There will be an added $1.1 million in annual maintenance costs as 227 km of highways are being given to the Counties to look after. The province is transferring Highways 31, 43 and 34 in 1998, and has already transferred Highway 2 as of April 1, this year.

"These are preliminary figures, the figures are to be confirmed," Lapointe stressed. "It's not necessarily a rosy picture by any means. All we can estimate, is this will impact on the property tax base, whether on the upper or lower tier. Whether it is assumed by the local municipality or counties, is irrelevant. We still pay."

The figures do not include any of the $500 million-a-year Community Reinvestment fund, or $70 million-a-year in transition assistance which the province has set up for municipalities with special needs. "We didn't include funds available to lessen the impact because we have no criteria on how to access the funds. It is possible the county or local municipalities may get relief from these," Lapointe said.

Asked if the situation is similar in other areas, Lapointe said, "In our discussion with other counties, they are impacted somewhat similarly. Some are a little better off."

The City of Cornwall is also expecting a major impact of $15,500,000 as a result of provincial downloading of services, without any special funding from the province.

The United Counties are to be discussing provincial downloading in detail in September.

Hospital meeting

– continued from page 1

care is efficient, cost-effective, "or are we throwing our money away when there's a need in another area?"

Some benchmarks which will emerge are "the most current therapy, best use of beds, best use of resources," Sikorski said.

Board member Les Cruickshank discussed some expectations of the future, including "hospitals in clusters."

"Bed" is no longer the best description of the size and scope of what a hospital provides, Cruickshank said: "Services are more important." A trade-off between "beds" and services in the form of increased local testing or services like cancer treatment might be worth considering, he suggested.

Dr. Chuck Adamson described measures the Hospital has already taken along the lines of networking and rationalization. Medical staff has worked with Home Care to do assessment needs in the home. Kemptville and Winchester Hospital has already undertaken networking and rationalization, since obstetrics cases are sent to WInchester under the care of Dr. Gerry Rosenquist, and there is sharing of general surgery and pharmacists and a dietician.

The Hospital is also networking to provide itself with services from those in larger centers such as Ottawa and Cornwall.

In June, Minister of Health Jim Wilson announced the Rural and Northern Health Care Framework recommendations which call for the creation of rural and northern health care networks. Hospitals are to link up so that people have access to services they need, and link with other providers in the health care system, such as ambulance services, long-term care, and community support services.

652-4478 652-2500
Thompson Homecare
BUILDING CENTRE
IROQUOIS, ONTARIO
With over 160 Homecare Building Centres, our huge volume buying power allows us to give our customers the lowest possible price!
HUNTER DOUGLAS
WINDOW FASHIONS
NOW ON SALE!
– VERTICAL BLINDS
– PLEATED SHADES
– WINDOW SHADINGS
– WOOD BLINDS
– MINI BLINDS
– HONEYCOMB SHADES
WHATEVER YOUR FASHION REQUIREMENTS
FREE DELIVERY
128 YEARS OF EXPERIENCE

IREBALL AUTOMATICS INC.
AUTOMATIC & STANDARD TRANSMISSION REPAIRS
Specializing in Computerized Transmissions with Over Drive and Front Wheel Drive
R.R. 3 WILLIAMSBURG, ONT., K0C 2H0 TEL: 535-2112

NORTHERN TREE SERVICE
FULLY TRAINED ARBORIST • DANGEROUS TREE REMOVALS
HEDGE TRIMMING • PRUNING • CABLING • BRACING
FREE ESTIMATES
BRIAN ALEXANDER 613-543-3898

Doug Byers
Furniture and Appliances Ltd.
TEL/FAX: 652-4577
Shopping Centre
P.O. Box 620
Iroquois, Ontario K0E 1K0
WINDOW COVERINGS
COMPLETE LINE OF CARPETS
FLOORING - CERAMIC TILES
T.V.S - V.C.R.S
STEREOS
HARDWOOD

Chain store prices.
Sports Excellence
BACK-TO-SCHOOL BLOWOUT
SELECTED SUMMER CLOTHING 20% OFF
GOLF CLUBS & ACCESSORIES 20% OFF
BICYCLES 20% OFF
NEW ARRIVALS
NIKE & BROOKS
CLOTHING & SHOES
Open Mon. -Fri. 9-9
Sat. 9-6 Sun. 12-6
Get out. Get movin'. Feel great.
Hartley's Sport Shop
Hwy. #2 & Laurier Dr.
Morrisburg 543-3726
Family store service

UPPER CANADA GOLF COURSE
NEAR MORRISBURG, ONTARIO
GREAT GOLF AND SUPER SAVINGS 1997
SUNDAYS GOLF & RIDE
$40.00 per person from 2:00 pm until 4:00 pm
INCLUDES ONE ROUND OF GOLF PLUS RENTAL OF POWER CAR (a $50.00 value)
BASED ON 2 PEOPLE PER CAR. INCLUDES TAXES
$5 SURCHARGE WHEN ONLY ONE PERSON IN CAR.
TUESDAYS GOLF & DINE
$34.00 per person from 2:00 pm until 9:00 pm
INCLUDES ONE ROUND OF GOLF PLUS DINNER VOUCHER FOR UP TO $14 (a $44.00 value) INCLUDES TAXES
WEDNESDAYS SENIOR DAY FOR GOLFERS 50+
GREEN FEE & POWER CAR $35.00 per person
INCLUDES ONE ROUND OF GOLF PLUS RENTAL OF POWER CAR (a $45.00 value)
BASED ON 2 PEOPLE PER CAR. INCLUDES TAXES
$5 SURCHARGE WHEN ONLY ONE PERSON IN CAR.
GREEN FEE & PULL CART $24.00 per person
INCLUDES ONE ROUND OF GOLF PLUS RENTAL OF PULL CART (a $34.00 value)
VALID FOR ENTIRE DAY. PRICE INCLUDES TAXES.
UPPER CANADA GOLF COURSE RESTAURANT
BREAKFAST
LUNCH
DINNER
OPEN DAILY
PRO SHOP
Come in to see our weekly specials
CPGA Golf Lessons available
Take advantage of our Club Repair Facilities
TEE-OFF TIMES MAY BE RESERVED UP TO THREE DAYS IN ADVANCE
(613) 543-2003
THE ST. LAWRENCE PARKS COMMISSION
AN AGENCY OF THE GOVERNMENT OF ONTARIO
Parks of the St. Lawrence

50 YEARS IN MORRISBURG

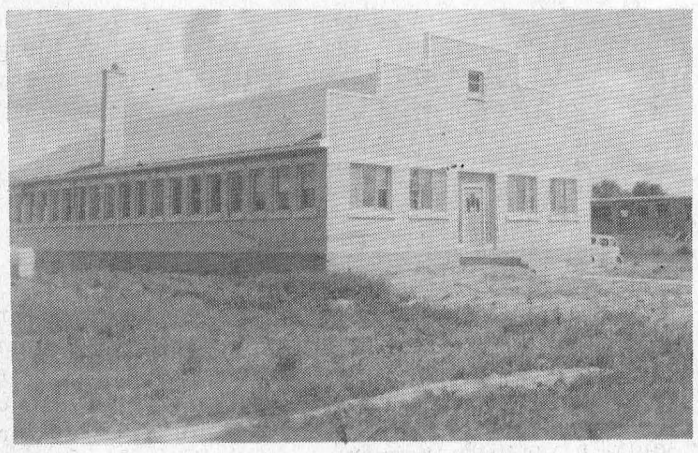

Beavers Dental 1947



Nov. 1973 - George Beavers (left) sells to American Hospital Supply Corp.



Bob Leroux Doug Duncan

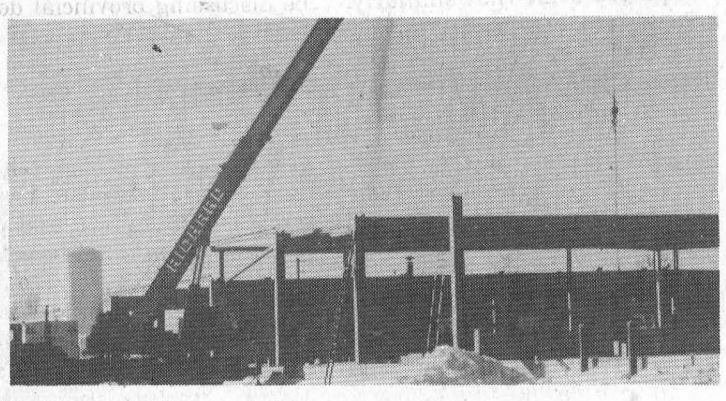

1995 Expansion



1988 Management Team
Back l-r: Bob Leroux, Dalton Smith, Don Hill, Hugh Jarvis, Don McDonald, front: Marjorie Poirier, Connie Cinnamon

BEAVERS DENTAL DIVISION OF SYBRON CANADA LTD.

Beavers

SYBRON

August 11, 1997

An open Letter to the Community:

The reputation we have earned world-wide for quality products is a source of great pride for the employees at Beavers.

Our predecessors provided a very solid foundation enabling us to achieve the success we enjoy today.

It is our sincere hope that the next 50 years in Morrisburg are as gratifying as the first 50 have been.

Yours truly,

Bob Leroux

R.L. Leroux,
Vice President/General Manager

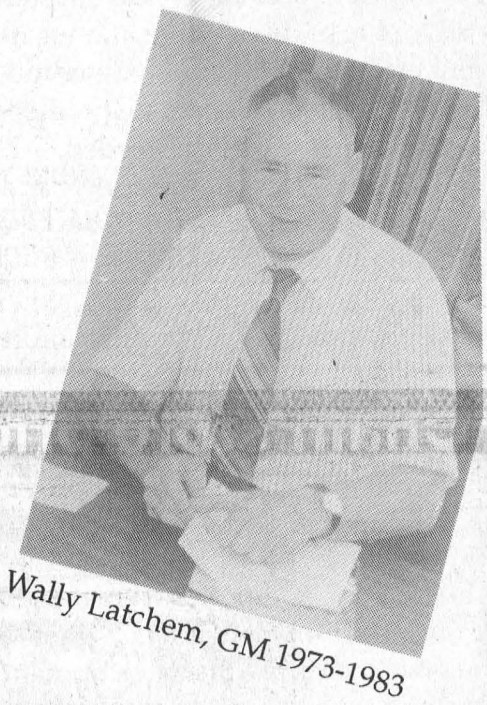

Wally Latchem, GM 1973-1983



Beavers Employees 1958



Longest Serving Employees
Carolyn Lewis, Bea Norton, Fred Veley

The General Public is invited to our Open House on

Saturday, August 16th from 10 a.m. to 4 p.m.

It is your chance to see what we do and how it is done at Beavers Dental in Morrisburg for the last 50 years.

Beavers Dental

A DIVISION OF SYBRON CANADA LTD.

HWY. 2 AT LAURIER DR. • MORRISBURG

Refreshments, Lunch & Babysitting Service all available

The Morrisburg Leader

A Family Newspaper Serving the Community for more than a Century

Published every Wednesday afternoon at Morrisburg, Ontario by The Morrisburg Leader Limited
P.O. Box 891, Morrisburg, Ontario K0C 1X0
Telephone (613) 543-2987 or 543-3611
Fax: (613) 543-3643

Sam Laurin, Editor Terry Laurin, Production Mgr.
Mike Laurin, Advertising Sales

Publications Mail Registration No. 0842

YEARLY SUBSCRIPTION RATES

$28.00 per year in Canada

$74.00 per year U.S.A. & Foreign

SUBSCRIPTION PRICES SUBJECT TO G.S.T.

ADVERTISING DEADLINES

Display – 4:30 p.m. Mondays • Classified – 12 Noon Tuesdays

Farming dangers lurk around every corner

The deaths of two young Eastern Ontario men in a grain bin have prompted the Farm Safety Association to issue a warning about the hazards of flowing grain. The individuals had entered the bin to break down bridged grain. They soon became engulfed in grain and were unable to free themselves.

As grain harvest begins, the Association wants to remind farmers and workers that flowing grain can act much like quicksand, and once an individual is caught up to his kneens there can be no escape.

One should not enter a grain bin or wagon when grain is flowing.

If you must enter a bin or wagon, basic entry procedures for confined spaces must be followed:

• All mechanical and electrical equipment must be locked out to prevent accidental start-up.

• Use the buddy system and wear a lifeline. Sufficient equipment and manpower must be available. The extra person is there to monitor the situation and to summon assistance if needed.

• Test the atmosphere for oxygen and toxic gases. If the silo is sealed, there could be a lack of oxygen or toxic buildup of gasses.

• If a toxic atmosphere exists, you must wear a self-contained breathing apparatus and ventilate the area if possible.

• Establish some form of communication, whether it's verbal, hand signals or line signals.

In a situation in Dundas (near Toronto) recently, a 37 year old victim died due to asphyxiation.

The victim was at a farm as a visitor of the owner, while a truck and trailer were being loaded with grain corn from an overhead grain bin hopper. While the owner directed the truck operator, it was noted for unknown reason, the victim had climbed the outside ladder of the hopper and then was heard calling for help from inside the bin. The owner climbed the bin but could not see the victim. Rescue personnel were summoned, and the body was recovered.

Another situation involved a farmer who was found by an employee in Wellington. The farmer was unconscious partially laying in a sealed silo containing high moisture corn. There is a door at the bottom of the silo which the farmer had removed and had entered to loosen corn from the sides of the silo. An employee removed the body and attempted artificial resuscitation. The farmer was taken to the hospital but could not be revived. The apparent cause of death was due to lack of oxygen.

If you would like more information, please contact the Farm Safety Association Inc., 340 Woodlawn Road West, Guelph, Ontario, N1H 7K9, or call 1-800-361-8855.



Farm east of Mariatown – *Photo courtesy of Smith's Photo Studio*

This Week In Morrisburg's History

Compiled from The Leader's fyles by Laurie Day

1987

A number of severed guy wires resulted in well over $1 million loss for Bell Canada and much aggravation for long distance callers from Toronto to the Maritimes. On Saturday, August 15th, around 11 p.m., Williamsburg residents had their evening disrupted by the deafening crash created when a 100 meter tower, east of the village, toppled over. Eight of the guy wires on the east side of the tower were cut causing it to fall in a westerly direction. Cpl. Lee McCaslin, Morrisburg Detachment, was conducting the investigation. He said that neither a suspect nor a motive had yet been determined. A number of area locals wanting to see the damage first-hand forced Bell to hire a security service guard to keep people off the grounds.

Morrisburg council secretly passed a motion to stop the current sewer project at phase one and wait for information about government funding before beginning phase two. Clerk Lloyd Barkley said council was apprehensive as to whether the village could bear the cost of the second part of the project.

The local BIA learned they would receive the actual money from the PRIDE grant once a community plan was approved by the municipality and the provincial government to revamp the 30-year-old shopping centre here. Revision of the project was necessary for the BIA because the government money totaled $250,000 not the $375,000 (50 per cent of the total cost estimated to fix the mall) which they were hoping for.

1977

Pictured on the front page of the August 24th issue of The Leader was Mrs. Evelyn Wells, top winner of the Morrisburg and District Horticultural Society's Annual Summer Flower Show. She won the Ruth Simzer Memorial trophy for cut flowers and the Chamber of Commerce trophy for the highest points in the show.

Council for the Village of Morrisburg had hired Mike Felker as assistant works superintendent.

Mr. and Mrs. Joseph Shorey of Riverside Heights were celebrating their 60th wedding anniversary.

With the leadership of Coach Gary O'Neill and the dynamic hurling of pitcher Mike Moran, the Morrisburg Midget softball team completely overwhelmed its opponent, Campbellford, in the OASA playdowns. Jim Whelan led the way to the lopsided 14-2 victory with three RBI and three runs scored, and Tony Hall, a very agile shortstop, produced a grand slam. At home for game two the locals again came in with another big victory, this time by a 10-2 count. Considered a top contender for the OASA crown, the team had strength in every department. In the outfield there was the speed of Leo Lafortune and the sure hands of Doug Brunt and Chris Greer. In the infield were Tony Hall, Bobby Casselman, Mark Duvall, Dave Phifer and Gerald Scully, the latter three all hockey goaltenders. The pitching was very strong with Mike Moran and Jim Whelan, and behind the plate were Scott Corden and Dave Morrow.

Three local boys, all members of the same family, were to compete in the Ontario Summer Games, part of which were being held in Puslinch Lake in Haliburton. Mark, Eric, and Wesley Stevens, all sons of Dr. and Mrs. Stevens of Morrisburg, aged 19, 17 and 13, and all avid, self-taught water skiers, had earned their way into the Summer Games.

1967

Headlines in the August 19th issue of The Leader read: *Westbound 401 open today.* With the opening of this 16 mile stretch of highway, from Iroquois to the Aultsville sideroad, there was now a minimum of four lanes of freeway over 485 miles of the 510-mile route from Windsor to the Quebec border.

The Morrisburg Golf Club was the scene of the annual Border League Tournament which was won by the Cornwall Golf and Country Club. Bob Eaton of Cornwall shot a six under par 65 to win low gross of the day.

The Morrisburg Mets lacrosse team was slated to go into action against the Cornwall Wildcats, with its back to the wall. Last Saturday night before the largest crowd of the season, the Mets dropped an agonizing 10-9 decision in overtime to fall two games behind in the best-of-five series.

At the Dominion, Ontario tomatoes were 99 cents for a four-quart basket and prime rib roast beef was 89 cents a pound.

1957

It was announced in the August 24rd, issue of The Leader that N.M. "Hugh" Hutchison, a veteran of the Royal Canadian Air Force, who served in Canada, Europe and the Middle East during the Second World War, would become Dundas County's new Public School Inspector. A native of Edinburgh, Scotland, he was educated at George Watson's Boys' College and later graduated from McMaster University at Hamilton.

An increase of 20 cents per month for two-party residence and 35 cents per month for one-party residence, was pro

Continued on Page 5

Seen 'n Heard Around The Town

Poor Jennifer McNairn. She's getting as bad as her sister for wrecking herself while playing ball. Seems Jen has taken up where Leanne left off. At the Iroquois Jiggers mixed slow pitch tournament Saturday, Jen got bopped in the face with a ball. Had a nice shiner by Monday. It wouldn't have been so bad Jen if you guys would have chalked up a few more wins. Unfortunately for Parkers, a team from the Prescott area (Skins) beat them and went on to win the the A final.

•••

The Rubber Duck Race in Iroquois on Sunday was contested by over 3300 ducks. The winning duck was owned by Winchester's 16-year-old Kelly Meikle. However, since the Masons and the Heart and Stroke Foundation, partners in the organizational aspect of this event, have stressed that the winner must be over 18 years of age, the $2,000 GIC will be given to her grandfather, George Hanes, the man who purchased the duck for her. He will be awarded this grand prize on Friday. Congratulation on your winning duck

•••

Due to unforeseeable circumstances, the Caravan Stage Barge which was scheduled to make a stop in Iroquois on Friday was cancelled. Apparently, the boat wasn't fit to travel the Seaway, and the Ministry of Transportation wouldn't give it a licence to do so. Don Graham travelled to Kingston Thursday to get a look at this boat, and he said it was 'all in shambles'. Unfortunately, they didn't have enough time to publish a notice, so they had to meet everyone who came to see the boat and apologize for the cancellation.

•••

Congratulations to Russell Cameron who won the Men's Club Championship at the Morrisburg Golf Course on Sunday with a 36-hole total of 150: The B flight winner was Don Mabo with 157, C flight Bo Gale with 180 and D flight Aubry Mills with 208. Net winners included Shawn Duvall with a 133 in A flight, Brandon Boivin with a 131 in B flight, and John Wemerman with 127 in C flight. The senior winners included Doug Brewster with a 154 low gross, and Charlie Moore with a 137 low net. We are going to attempt to catch up with these guys between holes this week, so we can get a photo of them with their trophies.

Don't forget, next weekend (August 23), the Men's Valley League will be taking place in Williamsburg at Cedar Glen. Good luck guys, on your quest for number six. The ladies are at the glen this weekend. Stay tuned.

•••

The Eastern Ontario Health Unit, in partnership with the Winchester Hospital and LaLeche League Canada, would like the community to join in the celebration of International World Breastfeeding Week.

The third annual Breastfed Baby Photo Contest for our area visits the Rock and Rest Tent at the Chesterville Fair. If you have a photo you would like to enter in this contest, you can drop it off at the Seaway Valley Pharmacy, or the St. Lawrence Medical Clinic. To participate you must have a baby that is presently breastfeeding or one that has been breastfed in the past year. The draw for the winning photo will be held at the EOHU on September 15th. For more information call Rose Knox at the EOHU, 774-2739; Betty Guy at WDMH, 774-2420, or Louise Arsenault, La Leche League, 774-3722, or Wendy Dale, 774-2047.

Letters to the Editor

Dear Editor: After having been on the Winchester District Memorial Hospital Board for several years, I have found that the experience has broadened my views on the vital issue of health care because I have been exposed to many different perspectives. Up to that time, for me health care was infrequent visits to doctors' offices, three weeks spent in two city hospitals, (receiving excellent care, by the way), and a few trips to our hospital for minor problems. my experiences with hospitals and our medicare system have been extremely positive, in fact, it is doubtful that I would be alive today if I were living in many other countries.

However, sitting around the Board table, and being involved with the Public Relations and fundraising committee has exposed me to the difficult realities of operating a hospital in today's environment. I remember the discussion leading to charging for parking at WDMH. I was against it at the time because I thought it would be a hardship for some people. That point may still be valid. But operating a parking lot costs money—for example, snow removal and general maintenance. We all agree that we must keep this hospital open, but to do so we must tap every source of revenue possible.

We presently raise about $95,000 by charging the $2 fee. That is a positive contribution—and a bargain compared to $12 at Ottawa's Civic Hospital.

It wouldn't take many cars parked on side streets to lose $15,000 in revenue—and to create problems for residents of these streets.

It's to be hoped that these people will remember that our first priority is to keep this excellent facility in Winchester, and they can help in their own small way by coming into the hospital parking lot.

Yours sincerely,
Alvin Runnalls
RR2 Winchester

Dear Editor

Dear Wereley family members, we know that you are out there.

A reunion of the (Wereley, Werely, Werle, Worley) is in the planning stage for July 3, 4, and 5 1998, in eastern Ontario. If your family is interested please reply to
Robert C. Wereley
15424 Cooper Road
RR#2 Lunenburg, Ontario
K0C 1R0

Please reply by October 31, 1997, and further information will be forwarded. For additional information please call Doreen Wert at (613) 543-4055.

Doreen Wert
24 B Broder Cr.
Morrisburg, Ontario

Rosy view regarding effects of downloading

TORONTO—The provincial view of the effects of downloading is considerably more optimistic than the views of municipal politicians and staff.

Last week, Minister of Municipal Affairs and Housing Al Leach announced their estimate of $15 million plus, as the combined financial impact of transfer of services on the SDG Counties and City of Cornwall.

However, United Counties Coordinator Clerk Treasurer Raymond Lapointe estimates the effect on the Counties alone at $18,9000,00 while Cornwall's Chief Administrative Officer Richard Allaire says their figure of $15 million plus has not changed since the provincial announcement. And Counties Warden Jim Bancroft points out the impact on SDG alone, is higher than the combined estimate by the province.

But in a news release, Leach predicted municipalities would be able to pay the shortfall and actually lower their residential property taxes by the year 2000, by "finding new efficiency savings of about two cents on the dollar per year over the next three years."

Also in a new release, SDG and East Grenville Noble Villeneuve agreed: "The provincial government is reducing costs, increasing efficiency and delivering a tax cut while absorbing reductions in federal transfer payments. If municipalities do their part to find savings of about two cents on the tax dollar each year over the next three years through restructuring, new efficiencies and best practices, they will be in a good position to provide tax relief to rural residents."

"As well, with the provincial government's proposed new role in education funding, $2.5 billion in residential tax revenues will be freed up for municipalities to assume new responsibilities," he noted.

"The proposed provincial education funding formula means that for the first time, students will receive the same financial support whether they live in Avonmore or Ajax."

Villeneuve commented on cost estimates for policing in Ontario. "The 202 municipalities that already pay for policing represent 85 per cent of the population. . by levelling the playing field, each municipality will assume the cost of their own policing services which will permit them to best decide the level of service to address the needs of their residents."

"Ontario's rural communities have a great opportunity to better tailor services to local needs at a lower cost to rural taxpayers," he commented.

"Restructuring the way governments operate in Ontario will take time, but in the long run, I am confident that rural municipal leaders will be able to make their communities stronger and better equipped to create economic growth and jobs," Villeneuve said. "By putting local decision-making in local hands, rural communities, their economies, and most of all rural taxpayers will benefit."

Villeneuve also stressed that rural municipalities would have fair access to transition funds. "The government is working with the municipal WDW (Who Does What) implementation teams to determine how costs would be allocated among municipalities, how some services should be delivered and on what basis the Community Re-Investment Fund and the Municipal Capital and Operating Restructuring Fund should be allocated."

NEW BABY



At your house?

It's time to call your Welcome Wagon hostess. She will bring congratulations and gifts for the family and the NEW BABY!

Welcome Wagon SINCE 1930 LTD.

Kathy Baldwin
543-4087

PAINT & WALLPAPER SALE
Elegant Paint
1/2 Price
Stock Wallpaper
$1.99 double roll
CURRAN CARPET CENTRE and COTNAM TRUE VALUE HARDWARE
18 Industrial Drive
Chesterville - 448-2068
Your One Stop Shopping For All Your Home Decorating Needs!

This Week In

Morrisburg's History

Continued from Page 4

posed by Bell Telephone for the Morrisburg area. This would mean the one-party residence monthly bill would go from $3.45 to $3.80.

Beavers Dental Products Limited was announcing its new location on Laurier Drive and was preparing to host an open house.

Miss I.K. Farlinger celebrated her 91st birthday at her home, "Belmont".

1947

The August 22nd, 1947, issue of The Leader reported the Locke Street Leopards were the softball champions of Morrisburg after a decisive 19-3 win over the Fraser Motors Greese Monkeys. The Leopards seemed to have one of those games where they could do nothing wrong, while the Monkeys' luck was all bad.

Don Thompson, well-known Prescott hockey player, who was a member of the championship Inkerman Rockets Junior team last season, was returning to England to play the season with the Wembley Lions of the English Professional League. Thompson had played against the Lions in the spring as a member of an All Star team made up of Ottawa and District players.

Work had begun on the construction of a new fire hall at the corner of Colin and Victoria Streets.

1937

It was announced in the August 20th, issue of The Leader that the Morrisburg Collegiate would reopen September 1st. Teachers for the year included M.A. Epplett for math, G.C. Power for Latin, history and health, Miss M. Fuller for English, history and art, H.S. Swerdfeger for Science, Mrs. Leavens for commercial subjects, and Miss R. Stauffer for French, German, English and health.

Janet Gaynor and Frederic March were starring in "A Star is Born" at the Cameo Theatre.

At R.H. Bradfield and Co., Richard's famous Sheffield pocket knives were selling for 29 cents and good quality crystal glass tumblers were five cents each.

At Lloyd's Market tomatoes were 19 cents an 11-quart basket and ketchup was 69 cents a gallon jar.

Giant Warehouse Clearance
SALE
HOT SUMMER PRICES!
UP TO 60% OFF
Three Floors of Quality Home Furnishings
Brand names such as Sklar, Simmons, La-Z-Boy, el ran and many more
IN ADDITION, ADDED BONUS THIS WEEK!
Your choice . . .
NO GST
(Furniture Loft will pay the tax for you – appliances and electronics excluded)
OR...
NO INTEREST for 12 months (OAC)*
*Some conditions apply. See store for details.
The Furniture Loft
HOME • OF • FINE • FURNISHINGS
Great Selection - Three Floors of Quality Home Furnishings
Regular Store Hours: Tuesday to Thursday, 9:30 a.m.-5:30 p.m.: Friday, 9:30 a.m.-9 p.m.; Saturday, 9:30 a.m.-5:30 p.m.; (Closed Mondays)
MONKLAND
FINCH HWY. #43 #138
FINANCING AVAILABLE
Highway 43, Finch 984-2051

YOUR CHEVROLET/OLDSMOBILE DEALERS PRESENT CANADA-WIDE CLEARANCE

OUR GREAT CLEARANCE PRICES AND LOW 3.9%* FINANCING MAY HAVE YOU DRIVING HOME IN ONE OF THESE.

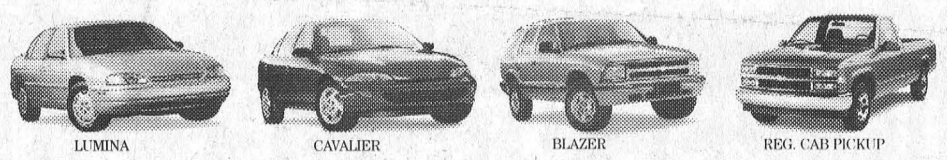

LUMINA CAVALIER BLAZER REG. CAB PICKUP

OUR $1,000,000 GIVEAWAY MAY HAVE YOU DRIVING HOME IN ONE OF THESE.†



ARMOURED CAR

Right now your Ontario Chevrolet/Oldsmobile dealers have the winning combination – great clearance prices on their award-winning 1997 line-up and low 3.9% financing on select models. Plus, you could have the secret combination that turns you into a millionaire. Visit a participating dealership and call our special contest phone line. You could win a $1 million annunity. Or up to $2500 towards the purchase or lease of a new vehicle. Call 1-888-262-1744 for contest details. It's the perfect combination – Canada-Wide Clearance and our biggest giveaway ever. Don't miss out, you've only got until August 23rd to find the winning combination. Who knows, it could be your lucky day.

EVERYONE'S A WINNER
HURRY, YOU ONLY HAVE 'TIL AUGUST 23.

THE WINNING COMBINATION.

CHEVROLET Oldsmobile GM

GRADUATE PROGRAM $750 OFF THE PURCHASE OR LEASE OF A NEW GM VEHICLE

You should know this: *Financing on approved GMAC credit only. Special 3.9% financing not available on all models. Example, $10,000 at 3.9% APR, the monthly payment is $225.33 for 48 months. Cost of borrowing is $815.84. Total obligation is $10,815.84. Down payment and/or security deposit may be required. Monthly payment and cost of borrowing will vary depending on amount borrowed and down payment/trade. Offer applies to 1997 new or demonstrator models purchased from dealer inventory only, and applies to qualified retail customers at Chevrolet/Oldsmobile dealers in Central, Southwestern, Eastern Ontario and Western Quebec. Valid while supplies last, not all models are available at all dealerships. Dealers may sell for less. †No purchase necessary. Contest open to Ontario residents only. Call 1-888-262-1744 for contest rules and regulations. *†Limited time offers. May not be combined with other offers. Graduate Rebate subject to rules. See your dealer for conditions and details.

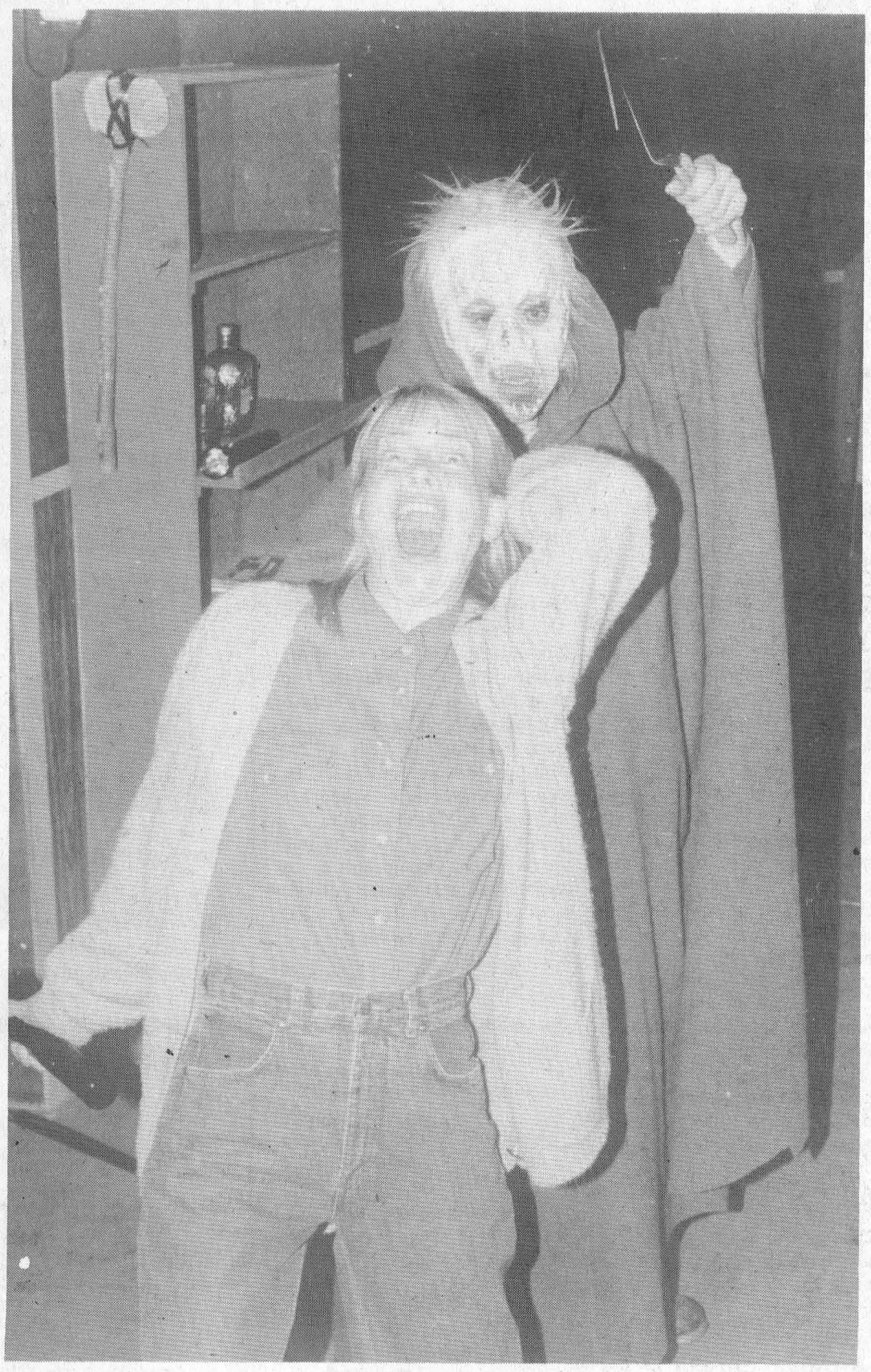

Grim Reaper comes calling
Jan Sanderson, at bottom is literally frightened out of her mind by a ghostly appearance in *I'll Be Back Before Midnight,* now playing at the Upper Canada Playhouse.

'Midnight' spooks the audience at Playhouse

by Catherine Thompson
Leader Staff

MORRISBURG—Everyone loves a good spine-tingling thriller, especially if there is an element of comedy involved, and Peter Colley's *I'll Be Back Before Midnight* is no exception.

The plot is centered around the efforts of a young couple, Greg and Jan Sanderson to put their marriage back together after a rocky episode in which Jan had to spend time in a psychiatric hospital. They try to spend some time together in an isolated farmhouse they have rented from George Willowby, a local farmer and handyman, but trouble arrives in the form of Greg's overly posessive sister, Laura. Jan has some questions about the relationship between brother and sister, and claims her nervous breakdown and ensuing terrifying nightmares were caused by Laura's last visit.

George drops in and makes Jan even more nervous with his accounts of a ghost, as the outcome of a gruesome unsolved murder. Were it not for his somewhat crude sense of humour, and tendency to embellish the facts, his tales would be disturbing, to say the least.

But after a few grisly occurrences, as the plot thickens with grisly occurrences, the audience becomes suspicious about George's character. Samuel Owen who plays George is amusing and sometimes frightening in his role of an apparently innocent country bumpkin.

As the play progresses, it is evident the stay in the isolated farmhouse is doing Jan Sanderson no good, since the slightest sound can set her into a nervous tizzy. Bernadette Hendrickx's depiction of the neurotic young wife is both sensitive and delightfully amusing.

And Robert Clarke as Greg provides some amusing moments as the fanatical jogger, and spine-tingling moments during the more macabre moments. Catherine O'Brien plays a seductive and mysterious Laura, whose cattiness is the bane of Jan's life.

Set in an isolated farmhouse in the country, the first scene sets the tone for the rest, as a pair of headlights shining through curtains into a darkened living room provides the only lighting, and a couple stumble around in the darkness. Other special effects like a throbbing heartbeat, thunder and wind start mildly in the first act, and gain intensity in the second as gunshots, explosions, and seeping blood add to the macabre atmosphere. Stage and technical directors should be congratulated on their effects and the graphic impressions they leave.

As the play quotes Sherlock Holmes, "it's but one step from the grotesque to the horrible." As well as comedy and horror, there is also the element of mystery, as the play ends with a few unsolved questions about the characters and their motivations.

Directed by Greg Winkfield, the set was designed by Gail Bailey, with lighting by Wendy Greenwood and sound designed by Stacey McDougall, with sound effects by Theatre New Brunswick. Written by playwright Peter Colley, performances of *'I'll be Back Before Midnight'* have been adapted for television and made into a movie for Showtime entitled *Illusions.*

Peter Colley's stage plays have been produced in 18 countries, 45 states in the U.S. and in every Canadian province. Since his plays were produced at the National Arts Centre, he has won one international, six national and four regional awards for writing.

I'll Be Back Before Midnight will play at Upper Canada Playhouse until Sunday, August 24. The final play of the season is *On Golden Pond,* opening August 29.

MOEE investigates contamination in water

The Ministry of Environment and Energy is investigating tritium contamination in groundwater on the site of the Pickering Nuclear Generating Station.

In response to Ontario Hydro's recently publicized tritium groundwater contamination, Minister Sterling announced that his ministry will issue a Director's Order requiring Ontario Hydro's Pickering Generating facility to report the source and extent of the problem and plans for corrective action.

They will also be required to audit and report, through the Ministry of Environment and Energy, on any other incidents of environmental impairments at their generating facilities and potential corrective actions.

"I am deeply concerned about both the tritium levels, and the notification procedures in place at Hydro. I am formally requesting Ontario Hydro's Board of Directors to review and update their notification protocols to ensure my ministry is immediately made aware of any incidents which might result in environmental impairment", said Sterling.

While the contamination is limited to groundwater within the facility site, ministry staff are working with the Medical Officer of Health to ensure there are no impacts on drinking water in the Pickering area.

MAKE YOUR HOME A **COMFORT ZONE**

Start a **beautiful, glowing fire** in just **one second**

Purchase before October 18 and make **no payments** until March '98†



A warm, beautiful fire... instantly. That's the instant on/off convenience of a natural gas fireplace! No Mess. No Fuss. No Wood. No Waiting. And because a chimney may not be required, you can have a glowing, cosy fire almost anywhere in your home. And take advantage of our convenient billing options▲.

Call Centra Gas or a Participating Centra Gas Dealer today. And make your home a comfort zone.

Call 938-3607
or 1 800 267-2218

centragas

Terms and Conditions
† Deferred payments available on mid and high-efficiency furnaces and air conditioners to Centra Gas residential customers on approved credit and financed on the Centra Convenient Purchase Plan. All other offers not applicable. Offer valid from Aug. 18 to Oct. 18, '97. There are no set-up fees or early payment penalties for financing.
▲ Residential customers only, on approved credit and only if financed on the Centra Convenient Purchase Plan.
Centra Gas Ontario Inc. 1997.

Bringing **energy** into your life

Minimum Price for Major Attractions.

Special RATE
$88 CDN
$68 U.S.

These great attractions are all within 30 minutes of the Delta Toronto Airport Hotel:

- Paramount Canada's Wonderland
- Wild Water Kingdom
- Toronto Blue Jays
- Ontario Science Centre
- Royal Ontario Museum
- Art Gallery of Ontario
- Skydome
- Blackcreek Pioneer Village
- Ontario Place



Delta Toronto Airport Hotel
1-800-668-1444 (Canada & U.S.)

Terms & Conditions
• Rates valid May 4th to October 12th, 1997 • $15.00 per additional adult, per room, per night (room only) • **Paramount Canada's Wonderland tickets are available at the front desk** • Rates are based on double occupancy • Maximum 4 adults per room • Rates are subject to availability • Rates are subject to applicable taxes



Searching roots

Vera Rutherford, at left, is researching the "Weegars" in Dundas who go back to 1727. Across the table are Ruth and Norman Crowder of Nepean, who have been researching the "Crowder" family for at least 15 years. William Crowder, a Loyalist dates back to 1730 and came here with the King's Royal Regiment after the Revolutionary War.

Genealogy Day crowds them in

Catherine Thompson
Leader Staff

MORRISBURG—A total of 57 people from all around North America registered for Genealogy Day at the Civic Center Saturday.

"They came from California, New York State, Maryland, all over Ontario and the Province of Quebec," said Lynne Cook, organizer and Morrisburg genealogist.

Some came from Huntsville and other locations to attend the Hanes reunion, and do some research on their family tree. Others from Muskoka were looking up their roots as Swerdfegers, Merkleys, and Casselmans.

The president of the St. Lawrence Branch of the United Empire Loyalists Allison Prosser, his wife Marion attended for the first time as did treasurer Mary Van Ryswick, and many other United Empire Loyalist members.

Miss Elizabeth Stuart, aged 90, and a strong supporter of the Osgoode Township Museum, gained information about the McKerchers from a computer, and met Gord Strader from Winchester, who also had connections with the McKerchers.

"There were three sets of people working on the 'Weavers'," Cook said.

Lynne and husband Mahlon transported some 60 boxes of books from her home, complete with 30,000 pedigree sheets, which she says are more useful than family trees for research. There was also Internet access through computers and some researchers brought their own laptops.

The Cooks genealogical information covers nine townships, including all of Dundas County, Osnabruck Township in Stormont, Cambridge and Russell and South Gore, and a portion of Cornwall Township. Genealogy Day has been held in Morrisburg since the early 1980's, although for a while it was held at Upper Canada Village and at the Lutheran Church.

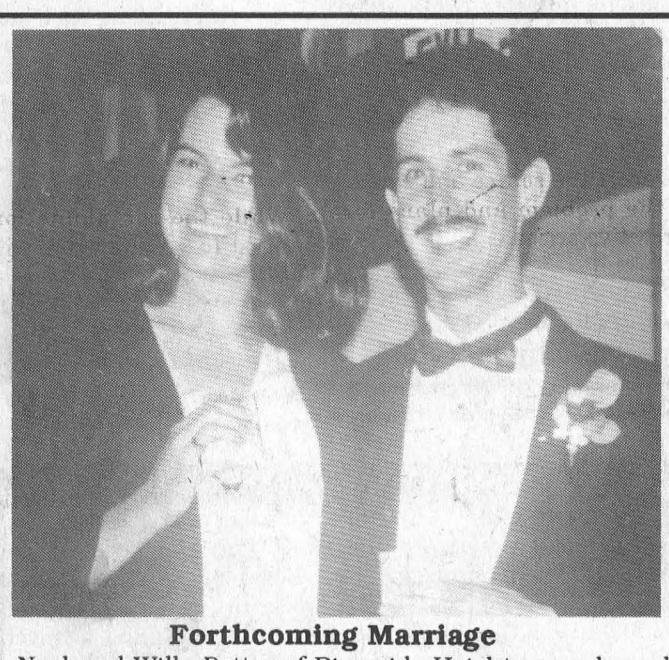

Forthcoming Marriage

Noel and Willa Potter of Riverside Heights are pleased to announce the forthcoming marriage of their son Derek to Sheila MacLeod, daughter of Bob and Katherine MacLeod of Cape Breton. Wedding to take place in Cape Breton in early September.

$200,000 in funds for Mill

The Eastern Valley Heritage Foundation (EVHF) recently received over $200,000 in donations to finish repairs on the Spencerville Mill and weir. South Nation Conservation bought the mill in the early 1980's to preserve this unique piece of history. SNC gave it to the newly formed EVHF in the late 1980's.

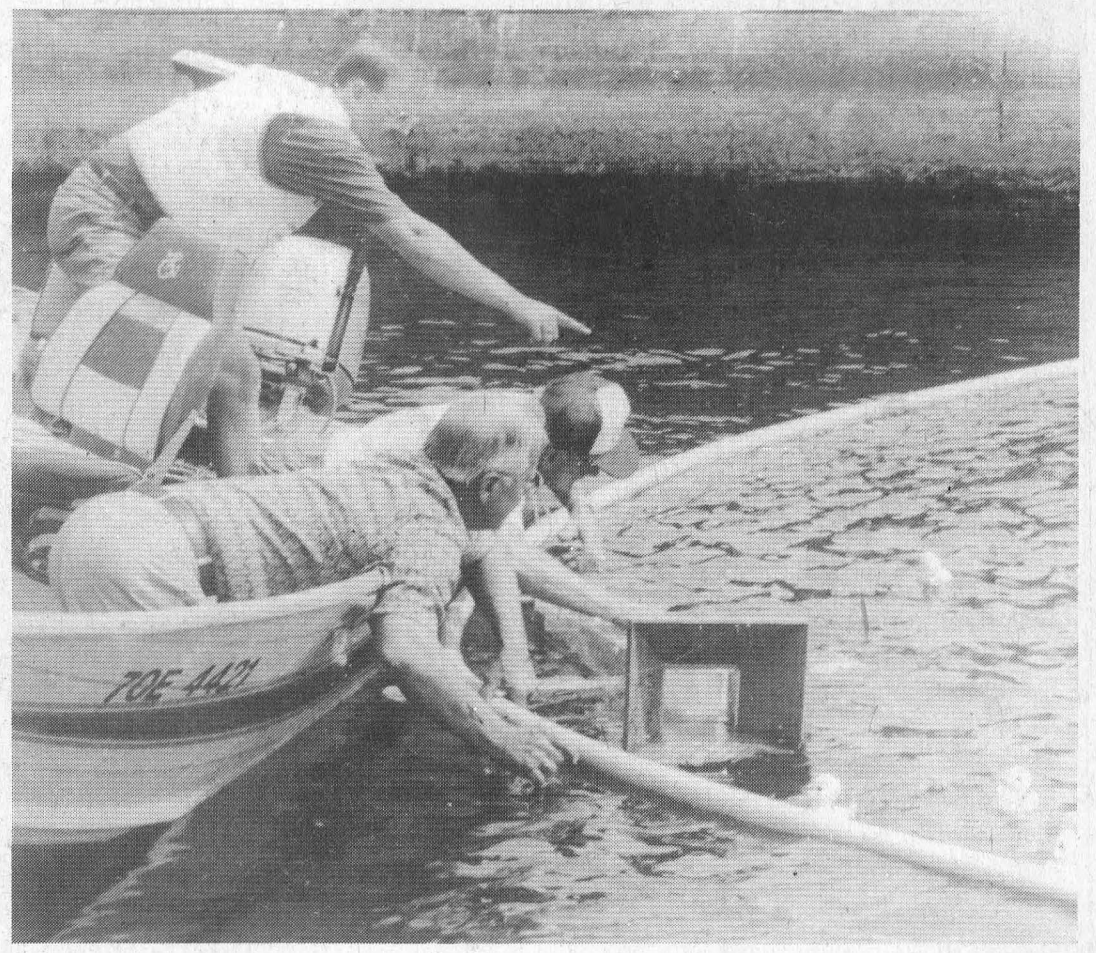

Duck race contest by 3300 quackers

The Masonic Association of Eastern District, and the Dundas Chapter of the Ontario Heart and Stroke Foundation held their annual duck race in Iroquois Sunday with over 3300 entrants. Winning the $2,000 prize was Kelly Meikle of Winchester. Second place and a 29 inch color television, Lowell Blaney of Plantagenet; 3rd, Berkline reclining chair, Don Folkard, Vankleek Hill; 4th, VCR, Tom Hall, Vankleek Hill; 5th, microwave oven, Barbara Collette, Cornwall; 6th, gas barbecue, Richard Taillefer, Cardinal; 7th, $200 gift certificate, Rob Temple, Prescott, and 8th, $115 in gift certificates went to Denise Fetterly of Mountain. These two organizations would like to thank all who supported the race by buying tickets and a special thankyou to the merchants who donating prizes. *—Day photos*

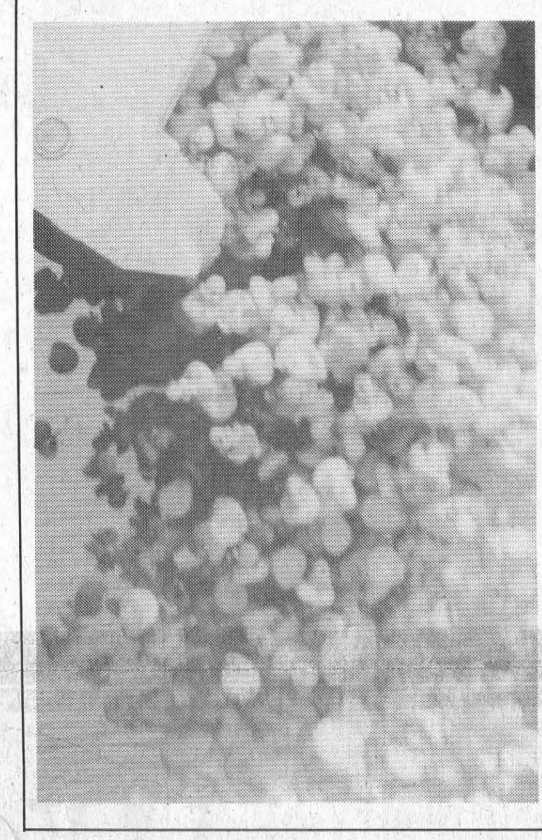

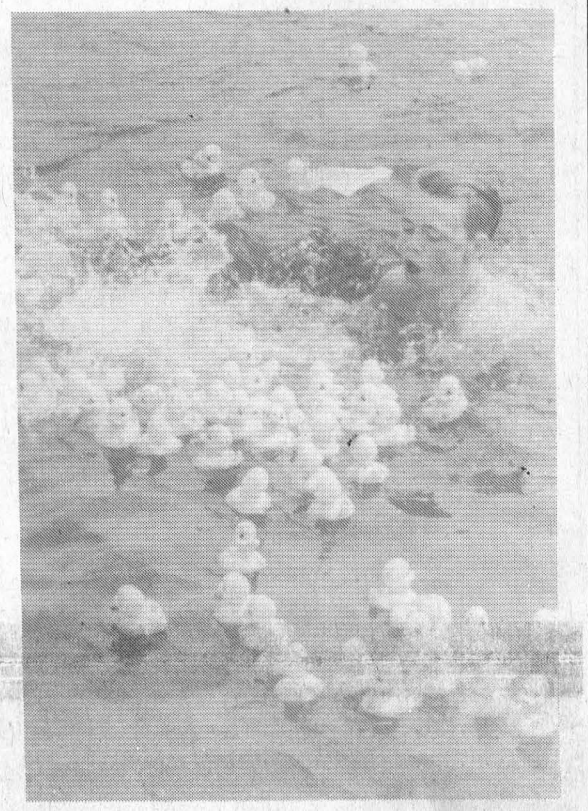

BARKLEY'S
HEATING & COOLING
Parts Plan • **24 HOUR SERVICE** • *Ask for Wayne*
Home: 535-2573 • Office: 774-2655
Emergency: 1-800-667-8132
P.O. BOX 1, WILLIAMSBURG, ONTARIO K0C 2H0

ERIC CURRIER ELECTRICAL
COMMERCIAL
&
RESIDENTIAL
ELECTRIC HEATING
Phone 652-4868
Saver Road
IROQUOIS, ONTARIO

mirage
Prefinished flooring
Hardwood Floors: Prefinished & Plank, Pine, Oak, Cherry, Maple, Birch.
Kiln Dried Lumber: Hardwoods & Softwoods, domestic & exotic. Pickup one special board or a truck load.
Plywoods: Marine, Cherry, Teak, etc. on ply or particle core Baltic Birch
Custom Work: Bar & Table tops, stair parts, mantles, custom milling, cabinet doors.
Tool Rental: Floor installation kits & Sanders, roofing nailers, staplers, compressors.
Accessories: Saw blades & router bits, glue, screws, tools, biscuits, hinges, slides, etc.
SOURCE WOOD PRODUCTS
SINCE 1974
703A COTTON MILL ST., CORNWALL (613) 932-5300
FAX (613) 932-5439 • 1-800-966-3988

Lawn Mowing & Trimming
Going away for holidays We'll cut your lawn
We cut the grass and trim the edges once a week
Call MATT
543-2835

D & S RENOVATIONS
~ ~ FREE ESTIMATES ~ ~
R.R. #3
Williamsburg, ON
K0C 2H0
SCOTT
Phone
(613) 535-1260

Eastern Ontario Health Unit
Bureau de santé de l'Est de l'Ontario

SPECIAL NOTICE

By request, the **Eastern Ontario Health Unit Health Promotion Foundation** has prepared a "Memorial Card" that can be used by friends and supporters when the family request that a contribution be donated as a memorial to the "Charity of your choice".

These cards are now available at all local and district funeral homes and at our business office:

1000 Pitt Street
CORNWALL, ON K6J 5T1
Telephone: 933-1375 or
1-800-267-7120

If any additional information is requested, please contact us.

Carefree Pools
ALL YOU NEED FOR POOLS & SPAS
— SINCE 1970 —
SALES • SERVICE • INSTALLATION
IS NOW OPEN
& FULLY STOCKED FOR ALL YOUR POOL NEEDS
Open Tuesday to Friday 10 a.m. to 5 p.m.
Saturdays 9 a.m. to 1 p.m.
Located at
UPPER CANADA KITCHENS
(Next to Allan Bell & Associates)
MORRISBURG VILLAGE PLAZA
543-3499

CLEARANCE
ALL BROIL KING BBQs
You'll get better results every time you grill on a Broil King. Broil King is an impressively engineered barbecue loaded with features. Because to enjoy a great barbecue, you need to own a great barbecue.

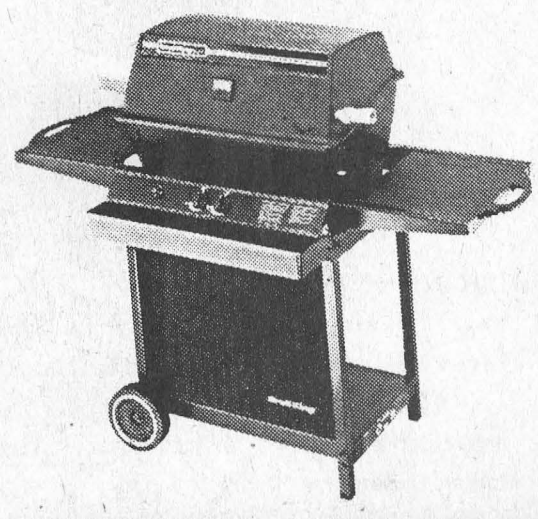

W.L. PETERS
KIDS & KITCHENS
125 KING ST. 925-0278 PRESCOTT

Police Blotter

Drug possession charges laid

As a result of an investigation conducted in Winchester on August 6th, two people have been charged with drug related offences in relation to the possession of marijuana and hash.

Chris Merkley, 19, of Chesterville, and Paul Derraugh, 18, of Mountain Twp., were charged with possession of a controlled substance contrary to the Controlled Drug and Substances Act, and will be appearing in Morrisburg Provincial Court on September 7th to answer to the charges.

Theft of boat motor, fishing gear

A Stampville Road, Iroquois, residence was the scene of a theft of a boat motor, and fishing supplies between 9 p.m. August 7 and 7:30 a.m. August 8th. The items are described as a 15hp Johnson outboard motor, white and black in color, serial number G02961121; two fishing poles, one Zebco and one Quantum; two wooden paddles, a five-gallon gas tank, two life jackets, one zipper type and one string type. The approximate value of the missing goods is $2,500. Const. F. Mitchell is investigating.

Break, enter and theft

On August 8th, approximately 4 a.m., the gates to a business in Mountain Twp. were forced open and once inside the parking area, a 1991 GMC pick up truck and a Nichols utility trailer were taken. Used lawn equipment was also loaded onto the trailer. The truck and trailer were later recovered in the Kemptville area around 4:30 a.m. undamaged. The contents of the trailer were and still are missing.

They include a 1991 Kubota lawn tractor, motel T1400, serial number 17959; a 1996 Noma lawn tractor, model 14/40, serial number 302623; a 1991 Yardman lawn tractor, model Lt1238, serial number 0912272; and a 1985 Sears lawn tractor, model 12hp, serial number U/K.

The value of the stolen property is approximately $4,000. Const. N. McDowell is investigating.

Crime Stoppers

This week's Crime Stoppers needs your help solving two residential break-ins in Winchester in the early morning hours of August 6th.

At approximately 1:50 a.m., a Winchester resident heard two males attempting to start a motorcycle. The thieves were unable to start it and began to push the bike east on Fred Street. The motorcycle was then ditched and the suspects ran off. Near where the motorcycle was ditched, a computer was located wrapped in a sleeping bag. Outstanding stolen property includes a compressor. The motorcycle and computer, both recovered stolen property belonging to two Albert Street residences which were broken into.

If you have any information on these or any other incidence, you may be eligible for a cash reward of up to $1,000. Call Crime Stoppers at 1-800-265-8477. Remember, no recorded conversations, no call display. You are always anonymous.

Fort Wellington's theatrical program

PRESCOTT—Shadows of the Fort, Fort Wellington's eighth theatrical program, will run August 13 to 16, 1997.

Each evening, visitors will lead through a series of vignettes, which reveal memories of the Fort's past. Fort Wellington has been the site of nearly two centuries of military history, and there are many stories of struggles and triumphs to share.

Ghosts of the past will emerge to entertain visitors, as they tour the Fort by lamp light. Each performance will take place on the evenings of August 13, 14, 15, and 16 at 8:30 pm.m and 9:30 p.m.

Once again, Shadows of the Fort has been sponsored by the Prescott Kinsmen. Reservations are recommended, and the ticket prices are $5 for adults, and $2.50 for children.

On the evenings of Friday the 15th and Saturday the 16th, visitors can enjoy a sunset tour of the Battle of the Windmill National Historic Site before their visit to Shadows of the Fort.

The Windmill, which is located adjacent to Highway 2, approximately two kilometers east of Fort Wellington, will be open for tour from 7:30 to 9:00 p.m.

For more information about Shadows of the Fort, please contact Michael Eamon of Josh Bennett at Fort Wellington National Historic Site at (613) 925-2896.



Edith Render Park

Iroquois Playground Committee and Council named the East End Park, **Edith Render Park**, in honor of Miss Edith Render, as an Iroquois resident and school teacher who touched the lives of many. Edith celebrated her 100th birthday on August 5. Picture in front of the plaque at front are Little Gent, Daniel Glauser, Kristen Getz, Mini Miss. At back l-r are Candace and George Menges, (Playground committee), Councillors Jane Ewing and Audrey Rooney, and Playground Committee Connie Shearer.



Engagement

Bernie and Sharon Bucking of Iroquois are pleased to announce the forthcoming marriage of their daughter Linda to Dirk, son of John and Barbara Testerink of Glen Becker. The wedding will take place at St. Cecilia's Church in Iroquois at 4:00 p.m. September 27, 1997.



50th Anniversary

Please join the family in celebration of the 50th anniversary of Irene and Clifford Seeley, Sunday, August 24th, from 2:00 - 4:00 p.m. at St. Paul's United Church Hall, Prescott. Best wishes only.

Happy 13th Birthday Emily



Love – Mom & Donald

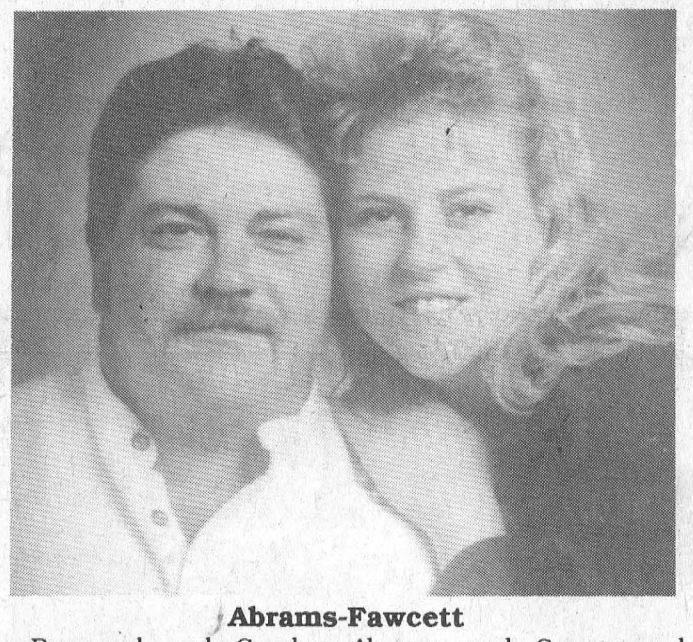

Abrams-Fawcett

Raymond and Carolyn Abrams and George and Rosemary Fawcett are pleased to announce the engagement of their children, Leisa Elizabeth to Glen George. The wedding will take place on Saturday, September 13, 1997 at 3:00 p.m. in Iroquois at the United Church. Reception to follow at Matilda Hall.



Forthcoming Marriage

Bryan Dawley and Anne Marie Dawley, both of Morrisburg are pleased to announce the forthcoming marriage of their daughter Laura to Derek Lowson, son of Elizabeth Standish of St. Isidore d'Auckland, P.Q. and Richard Lowson of Rawdon, P.Q. The ceremony will take place on September 19, 1997 at 7:00 p.m. at St. Mary's Catholic Church in Morrisburg. Reception to follow at Morrisburg Legion.

STUMP REMOVAL
COMPLETE TREE SERVICES
VICTOR BROOKS & SON INC.
WILLIAMSBURG, ONT.
535-2322

CELEBRATE WITH OXFORD



OUR 20TH YEAR IN MANUFACTURING SOLID OAK FURNITURE.
No GST or PST on tables and chairs
If you haven't seen our quality workmanship . . . it is worth the drive.
Monday to Saturday 10 a.m. to 5 p.m.
Sunday 1 p.m. to 5 p.m. Closed Holidays
2725 Oxford Station Rd. (County Road #20)
South of Kemptville 500 m East of Hwy. 16
(613) 258-4085

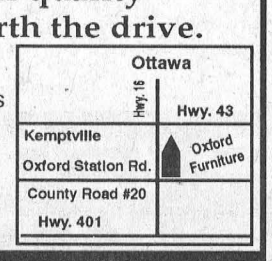

Oxford . . . for people who love their oak SOLID

Howard Johnson INN
SUNDAY BRUNCH
NEW FEATURES – Omelettes Made to Order & Carved Hot Roast Beef
Early Bird Special 10 a.m. - 11 a.m. $8.95 /PERSON
Served from 11 a.m. - 2 p.m. $9.95 /PERSON
Orchard Restaurant Open Daily for Breakfast, Lunch & Dinner
Fri., Sat. & Sun. Special!
LOUISIANNA STYLE FISHERMAN'S PLATTER
$16.95 /PERSON
EVERY THURS. & SAT.
WING NIGHT 25¢ ea.
HWY. 2, E., MORRISBURG
FOR RESERVATIONS CALL 543-3788

Mountain Boy Chicken
SPECIAL OFFER!
Buy One - 3 Pc. Chicken Dinner $5.49
With Taters & Fixings
Get a 2nd DINNER for 1/2 PRICE
SPINNING WHEEL RESTAURANT
MORRISBURG 543-3656

LEADER SPORTS

MDMH mandated to provide 1.5 hours for peewee games this season

Ice hours needed to save cancellation

LAURIE DAY
Leader Staff

MORRISBURG—Neither side looks as though it's going to budge when it comes to giving or taking a few hours of ice time.

Both the Morrisburg and District Minor Hockey Association, and the Morrisburg Figure Skating Club attended the council meeting here Monday night to hash out a problem with ice time this season, as they can't resolve the issue between themselves.

The MDMHA needs three and a half more hours of ice time this season due to an increase in game time for the peewee level, as mandated by the ODMHA.

What was a 50 minute game last year, has evolved to an 80 minute game, (plus zamboni time) therefore, the MDMHA needs some 'prime time' ice to host games for that level.

They are looking for an hour on Wednesday night, and possibly another one from Saturday, or from 'wherever they can grab it'.

Presently, MDMHA has 27.5 hours of ice time per week—down from 30 hours two years ago. They have 210 participants on 12 teams—six needing nine hours per week. Gaining an hour on Wednesday nights would give the club a much-needed slot to schedule one of these 80-minute games.

The MFSC already has Wednesday night, and Saturday night is reserved for public skating.

"We can make due with two hours, but we really need three and a half," said Barb Levere, ice scheduler for the MDMHA.

As an option, Minor Hockey executive looked at five out of town venues, including Cardinal, Prescott, Chesterville, Spencerville and Winchester. However, they are all booked solid as well.

"We thought it might have been an option to buy ice at another venue, but right now we're on a waiting list for this season. Unfortunately, it would take profits from the Morrisburg and District Lions Club who run our canteen, as virtually all their money comes back to the community," said Levere.

Next option—cancellation of a hockey team.

"How do you choose which 18 kids won't get to play hockey this year," asked Barry Van Allen Head Coach of the minor hockey executive.

Morrisburg and District Minor Hockey Association is looking for two extra hours of ice time. If they can't get it, an entire team's schedule will be cancelled.

"How do you choose which 18 kids won't get to play hockey this year?

—Barry Van Allen, Head Coach, MDMHA

"And it's not as if we won't give back the hour to figure skating," stated Levere. "We would like to give it back to them on Saturday."

This has got the Figure Skating Club up in arms, as the executive says they already have their schedule drawn up.

"Morrisburg Figure Skating needs 15 hours a week, and we have 155 skaters," said MFSC president Doug Martin. "Hockey has more minutes per skater now. And we've already got our schedules made up for practice times, and notices have been sent to the papers. When parents come to register their children, we have to know when their practice times will be so we can let them know."

Nancy Baldwin, hockey parent, countered, "We never know ahead of time when our practices will be. You can always tell them (figure skaters) later."

Baldwin also challenged that the Figure Skating Club pick up an early ice time from the MDMHA—"like try from 6-7 a.m. on Saturdays."

Martin stated that his early time for figure skating was 9 a.m.

"It's not like you would be having one group get up at that time every day for the entire season," said Baldwin. "Why not alternate between your groups?"

Apparently, five weeks earlier, all ice users for the Morrisburg Arena got together to set up a schedule so all would be happy with their hours.

Both these clubs couldn't settle this issue at that time, and have since met amongst themselves. Still no agreement has been reached. Therefore, they opted to have council settle the matter for them.

Reeve Gord McGregor said he'd seen problems between these two clubs for years now, and they should try to hash it out on their own.

"If we have to, we will settle this issue," he said. "But not tonight. I'll call a meeting between the (concerned) users, and we'll make a decision very soon."

Minor hockey needs to have their ice requests in by mid August.

Both groups are holding registration this month.



Bootleggers are playoff champs

The Bootleggers upset Parker's Pros three games to one to win the men's slow pitch championship Thursday night in Riverside Heights for the second year in a row. Pictured are (front, l-r) Dale Serviss, Brent Claxton, Darrin Coleman, Alan Markell, Dwayne Backes and Craig Belanger; (rear), Brett Richardson, Todd Halpenny, Brian Shaver, Mark Patterson, Phil Douglas, Shawn Backes, Rob Byvelds and Reg Wylie. ***—Day photo***

Bootleggers come from behind to take ball title

RIVERSIDE HTS.—Parkers Pro's needed to win game four to force the fifth and deciding game in the Men's Slow Pitch League here Thursday, and it looked as though they might have done it.

However, the Bootleggers came back from a 6-1 deficit to take the win 12-9 and the championship series three games to one.

An explosive fourth inning shot down any hopes for another ball game, as the Bootleggers came up with seven runs to take a 9-6 lead.

And they never looked back.

Shawn Backes scored three on a pair of singles and double to lead the offensive punch. Brian Shaver had two, and singles came from Phil Douglas, Mark Patterson, Brett Richardson, Todd Halpenny, and Rob Byvelds. Craig Belanger had a home run.

Runs for Parkers came from Pete Lewis with three, Rob Casselman and Mike Prunner with two each, and singles from Emy Whitford and Bill Hummel.

Parkers picked up a 17-7 win on Tuesday night in game three of the series.

A four-all deadlock after the first inning, was broken by Parker's in the second as they scored seven to take an 11-4 lead.

Mike Prunner, Sam Gibson and Joe Dufresne had three runs apiece, while Pete Lewis, Matt Bilmer scored two each. Singles were tallied by Emy Whitford, Randy Buter and Chris Harper.

Brian Shaver, Dale Serviss (2), Darrin Coleman, Craig Belanger and Brett Richardson had the runs for the Bootleggers.

It was a 17-16 win for the Bootleggers on July 31st in game two.

A double by Craig Belanger in the fifth inning drove in Darrin Coleman with the winner.

Parkers had five home runs in the game, hit by Pete Lewis, Mike Prunner, Sam Gibson, Emy Whitford and Chris Harper.

Game one stats were not available.

Parker's Pros ended up in first place overall during the season to win the pennant race. The Bootleggers were second, followed by Towers and Donny's Boys. ***ljd***

Kemptville Sr. Thunder heads west for Canadian Fastball Championships

FROM AUGUST 23-30, THE KEMPTVILLE THUNDER SENIOR MEN'S FASTBALL TEAM will be playing in the Canadian Championships in Victoria, British Columbia.

The Thunder qualified at the provincials held in Owen Sound on the Civic Holiday weekend, by winning their second OASA title by upsetting the host team 4-2 in the double knock-out tournament.

Kemptville fought for their wins over Scarborough 4-3, Milverton 5-2, and Elora, 5-4, before meeting the Owen Sound Tiremen in the finals.

In their first encounter with Owen Sound, Kemptville lost a 9-3 battle, but they shot back to take game two, 4-2. Both teams will be heading out west for the Canadians, since the top two teams qualified.

A few guys from this area who are playing on the team are Williamsburg native Bruce Casselman (catching), Iroquois' Tim Patterson (third base) and Cardinal's Mike Hoy (short stop). Steve Price and Troy McLean are sharing the pitching duties.

The last time Kemptville went to the Canadians was in 1992, when they travelled to Charlottetown, PEI, and finished fifth.

Schell's win earns Pump berth to finals

RIVERSIDE HTS.—Chances are Derek Whitteker didn't get a lot of sleep Monday night.

The sure-handed centre-fielder bopped a towering fly ball in the fifth inning to hand Williamsburg the win on a platter.

The Men's Industrial Fastball League semi-final series wrapped up here Monday with a 3-1 upset by Williamsburg Pump over Nick's Sports Bar.

The fifth-inning error cost Nick's two runs, and any hopes of heading to the finals against Lakeside tonight.

Lyle Schell was working on a one-hitter for Williamsburg until Jamie Smith smashed a solo blast in the seventh—which would have tied the game.

Al McNairn drove in Larry Cooper in the first as Williamsburg took an early lead until the fifth.

Bob Deleavey and Cooper were aboard, when Schell hit the long ball in the fifth that scored the two 'insurance' runs.

Schell picked up eight K's in the shake-up, while Wes Baker suffered the loss, but had seven strikeouts.

Game four last Wednesday was a 5-2 win for Nick's Sports Bar.

Nick's got the jump in the first when Kent Young scored on a sac-at-bat by Bobby Jack Hart.

In the second, Doug Coleman doubled and scored on Matt Bilmer's sacrifice kick at the plate.

Young doubled to lead off the third inning. A walk to Hart was followed by an RBI single by Smith, and Baker cashed in a two-run triple for the 5-0 lead.

It wasn't until the sixth that Williamsburg could get out of the hole, as Rob Casselman belted a two-run homer to score Al McNairn.

Baker pitched the win, picking up eight strikeouts. He walked two and scattered three hits.

Greg Workman pitched for Williamsburg, in the losing effort.

The Pump and Lakeside will be meeting in the best-of-five final series which kicks off tonight. Game time for this entire series is 7:30 p.m. Game 2, Monday, August 18; Game 3, Wednesday, August 20; Game 4 (if necessary), Monday, August 25th; Game 5 (if necessary), Wednesday, August 27.

Colonnade takes Border League cup

JOYCEVILLE—The Morrisburg Border League team travelled to the Kingston area on Saturday and took part in the annual men's golf tournament.

The host team from Colonnade won the tournament by what Lee Beaupre, men's club captain at Morrisburg, said was 'a lot of strokes.'

Actually, it was 74 strokes.

Colonnade came in with a total score of 677, followed by Smiths Falls with 711, Prescott with 712, Cornwall 712, Canton 713, Gananoque 739, followed by Morrisburg 745 and Summer Heights with 751.

Paul Gordanier of Colonnade was the low net winner with a 70, while Jim Wears of Canton was the low VIP with an 80. Sylvain Mattie of Cornwall was the low junior firing a 79, and Dick Barlow of Canton was the low senior with a 74. Steve Thompson of Colonnade was the low gross winner overall with a score of 70.

Individually, the scores from Morrisburg were as follows: Russell Cameron 81, Blake Barry 85, Brian McNairn 83, Don Mabo 83, Kevin Duvall 79, Charlie Moore 86, Jr. Thompson 84, Tim Smith 79, Brad Boivin 88, Doug Brewster 85, Ralph Duvall 89, Lee Beaupre 90.

The men's Valley League team will be in Williamsburg next weekend.

Wells' crew claims clan crown

RIVERSIDE HTS.—A three-run second inning lifted the Wells team to a 4-2 A division championship at the mixed slow pitch family tournament here Sunday.

The weekend tournament was contested by 12 teams, and there were champions in three divisions.

In the A final, the Wells' team made it to the winners' circle after upsetting the Cassells 4-2. Greg Dedekker, Ron Baker and Rick Hess counted in the second inning, while Troy Suddar gave them insurance in the final frame.

Cassells picked up a single run in the third by Melanie Cassell and one in the fifth when Dean Cassell crossed home.

The Wells' crew came up with wins over the Lapiers 22-0 and Harts, 11-6 in their other two games.

In the game against the Lapiers, Greg DeDekker had a home run every time he was at the plate—three in total. Jill Hess, and David Wells had three runs each, and Mike Pemberton, Troy Suddar, Brad Gallinger, and Cathy Wells had two apiece. Singles came from Rick Hess, Felix VonGunten and Verlin Gallinger.

Against the Harts, the Wells had a tougher time of it. After five, the teams were deadlocked at four, until Wells and the team escaped with the win in the sixth, scoring another seven for the steal.

Cathy Wells and Ron Baker had two each for Wells while singles were scored by Heather Wells, Verlin Gallinger, Mike Pemberton, Troy Suddar, David Wells and Rick Hess.

Replying for the Harts were Guy Hart and Mauri-Ann Guitard with two each, and Gary Hart and Ben Guitard with one each.

B division

It was R&D over Roger Markell in the B division championship, 19-17.

The Markells led 13-8 until the fifth, when R&D came up with eight runs. That was all they needed to regain the edge which held up throughout the remainder of the game.

Brian Alexander, Darren Robinson, and Kevin Vollrath had three runs each in the final, while Diane Brock, Tony Tyo, Julie McNaulty and Jeff Julien had two each. Rose Osborne, Robb Brock also scored in the win.

Both Carman Lewis and Glen Lewis had three each for the Markell squad, while Roger Markell, Eric Sypes, Scott Laviere had two each.

Saturday, R&D upset the Whites 17-3, but dropped a 15-2 decision to the VanMoorsels. Sunday, they picked up the pace, and eliminated the Bradfords to hit the final game, with a score of 12-7.

C final

The Harts prevailed in the C final with a 4-3 upset over the Lanthiers on Sunday.

Guy Hart had two runs in the win, while Mark Froats and Gary Hart had one each.

The Harts led 4-1 until the fourth when a solo home run by Richard Dinel closed the gap. Lanthiers added their final run in the fifth, when Bruce Murdock scored. Dinel had the team's other run in the second inning.

The Harts pick up a 23-6 win over the Bradfords on Saturday. Shawn Butcher had the only homer in the game. Guy Hart, Perry Hart and Butcher had three each in the runaway victory, while Mauri-Ann Guitard, Bobby Jack Hart, Doris Hart, Alex Hart and Wendy Hart had two each. Gary Hart, Mark Froats and Céline Hart added one each.

The Bradfords claimed their runs from Dean Barkley with three, and by Margarette Barkley, Carl Lapierre and Wayne Garlough with one each.

The Harts also had a 12-10 win over Roger Markell's team, thanks to a five run sixth inning.

Other results

The Loynachans upset the VanMoorsels 7-6, and they upset the Whites by an 8-4 score. The Cassells claimed a 12-2 win over the Loynachans.

It was Cassells 19, Roger Markell 3; Lanthiers 12, Lapiers 3; Lanthiers 14, Whites 8; Lanthiers 7, Ricky Markell's 4; Cassells 11, Lanthier's 6; and Roger Markell's team over Ricky Markell's squad 13-10.

Happy 16th Birthday



ALLI

Happy 40th Anniversary Mom & Dad



Love – The Family

Munro, Harper, McNairns tops at Cedar Glen

WILLIAMSBURG—Lea Anne Munro fired a 44 at Ladies night this past week to take the top spot of the night in A class. In B class Marj Phillips shot a 54 and won first low gross by retrogression and first low net went to Norma McIntosh with a 37.

Janice Casselman shot the lights out in C class with a 49 and took the first low gross prize while Barb Douglas won low net with a 33.5. Second low gross went to Estella MacGregor with a 52 and second low net was Barb Phifer who marked a 34.

The D class winners were Gerry McEwan with the first low gross of 61, Candace Burns first low net of 35.5, and Barb Wells won second low gross with a 64.

Men's Night

At men's night here last week some hot scores were recorded with Larry Harper firing a 34in A flight and Bert McIntosh shooting a 36 in B flight.

The A flight winners were Larry Harper first low gross with a 34, Johnny Morrow first low net with a 29.5, Allen McNairn won second low gross by retrogression with a 36, and Lyle Schell won second low net with a 31.

In B flight Bert McIntosh took the top prize with a 36 and Neville Vincent won first low net with a 28. Lloyd Guy shot a 37 for second low gross and Harry Lalonde won second low net with a 29 by retrogression.

Jeff Whitteker shot a 42 to take first low gross in C flight while Jamie Whitteker took first low net with a 30. Second low gross went to Bob Porteous with a 42 by retrogression and Doug Blaine took second low net with a 30.5.

In D flight Malcolm MacGregor shot a 48 for the top spot and Goaler Whitteker won first low net with a 32.5. Maurice Villeneuve won second low gross with a 49 by retrogression and Jim Cook took second low net with a 33.

Closest to the hole on # 2 went to Peter Thibaudeau and on # 5 to Curtis McMillan. The longest drive went to Lyle Schell on # 6.

Mixed Two-Ball

The winners of the mixed Two-ball were Lisa and Allen McNairn who shot a 39, and Pat and Merle Reaney and Doug and Debbie Blaine were not far off the mark taking second and third low gross respectively, with 41 each.

John and Julie Lortie won the hidden score with a 48, while Bob and Val Bennet won the hidden high hole on # 7 and Bruce and Sharon Whitteker won the hidden low hole on # 6. The most honest couple award went to Gail and Lorne Neville. The draws were won by Reg and Sharon Shergold, Bert and Norma McIntosh, and Graham and Rona Garlough.

Cedar Glen would like to congratulate the three person team of Pat Reaney, Angie Reaney and Debbie Blaine on their performance at the Ethel Ferguson tournament held at Iroquois on August 7. The Cedar Glen team placed 5th out of 32 teams.

Coming Events

The Cedar Glen Men's Open is on Monday September 1, call Cedar Glen for times and more information at 1-888-861-0660 or 535-2323. There is a mixed two-ball on Sunday August 24, starting at 3:00 p.m.

Soccerfest

The Char-Lan United soccer club are holding their annual Soccerfest tournament two weeks earlier than usual this year. Normally held in mid September the popular tournament has been brought forward to the labour day weekend.

The dates for the tournament are Saturday August 30-Monday September 1. The change in the traditional dates has been brought about by the extensive work being planned at the Char-Lan High School Fields.

The work at the fields will be started the week after labor day. It is expected that the main field will be widened and lights added. The second field will have fill brought in to level the far end as it falls away quite severely. The fields are expected to be ready for the '98 season.

The Char-Lan soccer club is pleased to announce that they have received applications from several clubs already with some of the applicants being new to our tournament. Teams interested in entering the tournament should contact Les Bradshaw at home (613) 347-1396 or work (514) 636-9579.



Five Generations

Ninety-six year old Kezia Wells, Williamsburg, recently attended the christening of nine month old Samantha Gow, her fifth great-great-grandchild. Also attending is Samantha's great-grandmother Muriel Gow, her grandfather Dalton Gow, both from Williamsburg and her father Darryl Gow, Smiths Falls, Ontario.

Morrisburg & District Minor Hockey

1997-1998

REGISTRATION

Friday, August 15; 7 P.M. - 9 P.M.
Saturday, August 16; 9 A.M. - 3 P.M.

MORRISBURG ARENA

AGE	YEAR OF BIRTH	LEVEL	USER COST	FUND RAISING	TOTAL
5, 6, 7	92, 91, 90	Initiation	$195.00	$100.00	$295.00
8, 9	89, 88	Novice	$220.00	$125.00	$345.00
10, 11	87, 86	Atom	$220.00	$125.00	$345.00
12, 13	85, 84	Peewee	$220.00	$125.00	$345.00
14, 15	83, 82	Bantam	$270.00	$125.00	$395.00
16, 17	81, 80	Midget	$270.00	$125.00	$395.00

Mandatory fundraising of $100.00 for initiation and $125.00 for novice to midget will be collecvted at registration. Payments will be made by cheque or cash. Four post dated cheques may be written due on September 1, October 1, November 1 and December 1.

Registration after September 20 will be subject to a 10% late fee and accepted only if there is space on the team.

Players new to Morrisburg and District Minor Hockey must bring a copy of their birth certificate and their health card number. All other players will be asked to verify and update our data bank.

For additional information contact Doug Nugent, registrar, at 543-3874

Morrisburg & District Skating Club

1997/98 REGISTRATION

Morrisburg Arena Lobby

Friday, August 22, 1997
7:00 p.m. – 9:00 p.m.

Saturday, August 23, 1997
9:00 a.m. – 1:00 p.m.

Level	Registration	CFSA	Fundraising	Total
Canskate A	90.00	18.00	30.00	$138.00
Canskate B	120.00	18.00	30.00	$168.00
Canfigure	170.00	18.00	30.00	$218.00
Senior 1	210.00	18.00	30.00	$258.00
Senior 2	235.00	18.00	30.00	$283.00

*** A Skate Exchange will be available at registration**

For more information contact Lenora McIvor-Martin at 543-4273

THE GREAT RUBBER DUCK RACE

HELD AUGUST 10, 1997

PRIZE WINNERS

1st Prize - $2,000 - Kelly Meikle, Winchester
2nd Prize - 29" Colour Stereo TV - Lowell Blaney, Plantagenet
3rd Prize - Berkline Reclining Chair - Don Folkard, Vankleek Hill
4th Prize - VCR - Tom Hall, Vankleek Hill
5th Prize - Microwave Oven - Barbara Collette, Cornwall
6th Prize - Gas B.B.Q. - Richard Taillefer, Cardinal
7th Prize - $200 Gift Certificate - Rob Temple, Prescott
8th Prize - $115 in Gift Certificates - Denise Fetterly, Mountain

The Masons of Eastern Ontario District and the Heart and Stroke Foundation of Ontario, Dundas County Chapter, thank all the people who supported our Duck Race by buying tickets and extend a special thanks to the merchants of Dundas County who donated the prizes.

1997/98

THE EASY TO READ TELEPHONE DIRECTORY

ATTENTION RESIDENTS AND BUSINESSES IN "DUNDAS COUNTY"

If you have not received your copy of The Easy To Read Telephone Directory please check the following Pick-up locations . . . .

BRINSTON
- Matilda Township Office
- Brinston General Store

CHESTERVILLE
- Beckers
- Township Office

IROQUOIS
- Mustard's Variety Store
- Township Office

MORRISBURG
- Beckers
- Township Office

WINCHESTER
- Township Office

MOUNTAIN
- Township Office

SOUTH MOUNTAIN
- Country Girl
- General Store

WILLIAMSBURG
- Township Office
- Simser's

OR CALL 1-800-267-4434

The Brockville *Recorder and Times*

23 KING ST. W., BROCKVILLE 342-4441

Just Another Day

Laurie Day

I'm not knocking baseball, but just how many over-18-year-olds have gone on to play in the majors from around here? Not many...if any. (I will apologize to the first person who calls me on it.)

What about fastball?

We have some huge talent around here when it comes to playing fastball.

Most are in their 30s now. Some are in their 40s and have no intention of retiring anytime soon.

Off hand, I know at least a dozen guys who have made it to triple A ball. Some have even played down under.

The girls are doing it right here. In Morrisburg this year, the number of girls to register for softball, equaled the number of boys who signed up for baseball. And there have been more than a handful of spectators watching these young ladies playing their hearts out all season.

I thought that 'heart' feeling had disappeared. A few years ago, there weren't too many girls on the field who hadn't done their hair and make-up first, or worried about what boys were watching from the stands. That was a far cry from playing ball with heart.

This year, I've seen it though. That spark is coming into play, and now that the match has been lit, it's going to spread like wildfire.

Why not bring back the fastball leagues for the boys? Years ago, you had to travel to the city to play baseball. Those who did were probably very good at it. Those who stayed local, played fastball in their own neighborhood.

Since I moved here eight years ago, the South Dundas Industrial Fastball team was resurrected. Fans are flocking to the diamonds to watch these guys.

Prior to that, after reading articles in the Leader's back issues and talking with a lot people I've met, the draw cards were teams like the Pioneers and the Pats.

Names like Casselman, Hoy, Morrell, Hogaboam, Smith...they're still going strong, and now some are second generation.

But just what are those other kids doing now? Playing baseball. And once they hit that big league age of 18, they're done. Can't play fastball. It's a totally different game. If they're on the roster, chances are they're on the bench most of the time.

When they're in the field, their timing is off. At the plate...yikes. The only pine they see during the season...well, they don't actually see it, cuz they're sitting on it!

If the boys bring back the fastball leagues, just think of all the possibilities for tournaments—Ontario Championships, Canadian Qualifiers, World Championships, the list goes on and on.

Look at Bruce Casselman. What young kid wouldn't (or doesn't) look up to him? He's still a mega force on the field. Tim Patterson is still kicking butt, although he says he's retiring after this season. Then there are Mike Hoy, and Steve Price. More great ball players. These guys are 30 plus, *and* they're all heading out west for the Canadian Championships.

Jason Smith. Bobby Jack Hart. Larry Cooper. Dan Hogaboam. Jim Morrell. Lyle Schell....super ball players—fastball players.

Had these guys been playing baseball growing up, would they still be doing it?

Bring back the fastball.

If the girls can do it...

Figure Skating Club kicks into reserve fund

MORRISBURG—One of the first issues faced by the new executive of the Morrisburg and District Figure Skating Club was how to deal with the $19,000 shortfall in subsidy to skaters for the 1997-1998 season. Last year, the club received approximately $30,000 in subsidy from South Dundas Recreation, and this year they only will receive $11.000.

Their first response, according to a press release issued by the club, was to raise the registration fees.

"This would be the easiest thing to do. If parents want their son or daughter to skate, they'll just have to pay," stated the release.

Once figures were calculated the executive immediately withdrew its first response in fear of becoming an 'elite' club of skaters for the 'haves', and the 'have nots' just wouldn't be able to afford to skate.

The executive, after several hours of re-figuring and re-calculating, decided the only thing they could do was to kick in a portion of the increase from their reserve fund.

The reserve fund has been set up for those unforeseeable situations, like sound system failure and low number of registrants, etc.

Programs offered by the club this year include Canskate, Canfigure, Senior 1 and Senior 2. Sessions for little tykes (younger than Canskaters) and for adults will also be offered.

Registration dates have been set for Friday, August 22nd, and Saturday, August 23.

Soccer league wraps up Monday

The Cornwall and District soccer league's regular season wraps up on Monday, August 18, and the playoffs get underway the following night.

The format for the playoffs will be the same this year as in the past few years, with the semi-finals being a home and home series - total points. The finals will be a best of three series with the deciding game being played on a neutral field if necessary.

The last regular season games will be in the Ladies Division and their semi-final playoffs start on August 20, with the second leg being played on August 22.

The Men's, both Division 1 and Division 2, will kick off on August 19, with the second game being played on August 21. All of the finals will be played on August 24, 26 and the deciding game, if necessary, on August 28.

Cornwall city have first place in Division 1 locked up after beating their closest rival Char-Lan United 2-1 in a game played in Williamstown last Sunday. Winchester have the third playoff spot locked up and the final place still remains up for grabs as the two contending teams, Red Army and Mr. Subs, face each other this Thursday in Cornwall.

In Division 2 all the places are filled although there is some doubt as to who will finish where. Char-Lan and North Dundas have 1st and 2nd place tied up respectively while Rudi's and Benson Celtics play each other on Sunday to determine who finishes in 3rd and 4th place.

All four of the playoff spots in the Ladies Division have been claimed. Alexandria Selects have gone through the season unbeaten so far and have the regular season title wrapped up. Ingleside Spirits have the 2nd spot while City and Jazz round out the final two playoff positions.

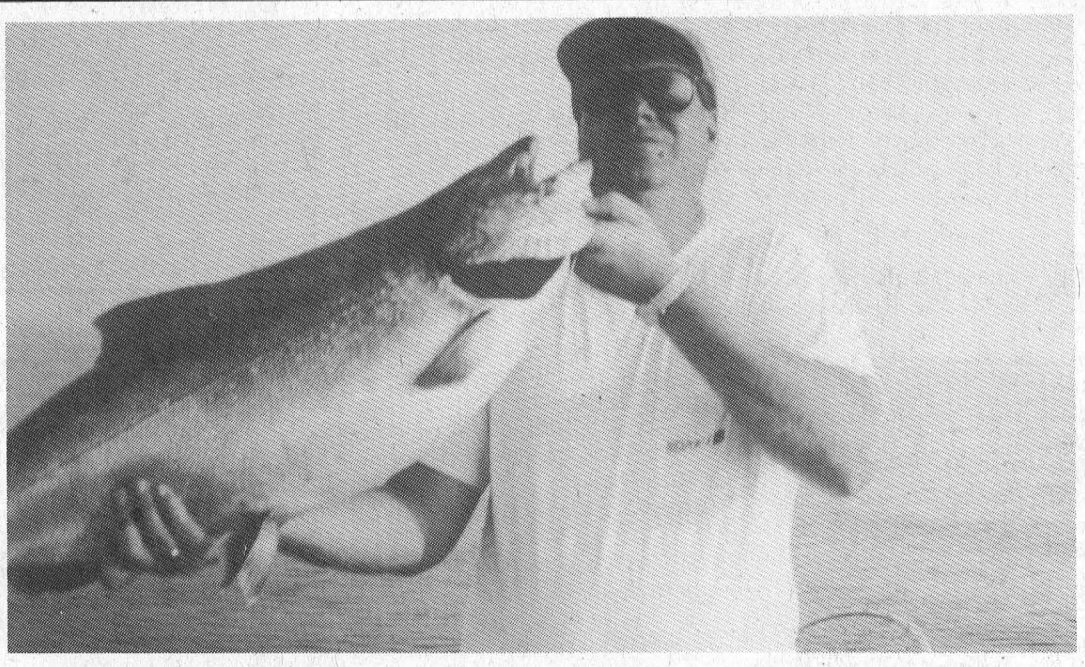

The one that didn't get away

Mike Laurin caught this 25 lb 5 oz salmon—largest one of 10—with help from Brent and Bert Tippens in the Toronto Star's Great Salmon Hunt Tournament on the weekend. The salmon was snagged eight miles out in Lake Ontario off Scotch Bonnet, and it took Mike a good 40 minutes to put it into the boat. The boys found the hot spot thanks to Paul and Cathy Pickard of Paul Pickard Sales Ltd., in Wellington.

—Photo Credit, Bert 'Salmon Hunter' Tippens

Ladies Valley League

MORRISBURG—The ladies' indexes have been frozen, and results for their Valley League roster have been listed.

This year's Morrisburg Golf Club entry will include Barb Sheridan, Elaine Harward and Debbie Mabo in A flight, Donna Dillabough, Phyllis Workman and Dot MacDonald in B flight, and Elsie Guindon, Debbie Strader and Marie MacDonald in C flight.

The D flight golfers are Claire Dunn, Ginger Mills and Marg Brown, while Yvonne Veley will be the senior rep, and Linda Barclay will be the spare.

This year's tournament will take place August 16th at Williamsburg.

Church Directory

Mass Hours at St. Mary's Church
Father T.F. Shea
MORRISBURG
Saturday - 7:30 p.m.
Sunday - 11:00 a.m.
Confessions before mass
IROQUOIS - ST. CECILIA'S
Sunday - 9:00 a.m.
Confessions before mass
Everyone Is Welcome

St. Lawrence Evangelical Lutheran Parish
Pastor: Rev. Jo Barkley- Probst
Office: 543-3154 or Office: 543-2480
WORSHIP & SUNDAY SCHOOL
Sunday, August 17, 1997
9:30 a.m.
St. Paul's, Morrisburg
Nursery Available
11:15 a.m.
St. John's Riverside Heights
Rejoice in the Lord always!
WELCOME

The United Church of Canada
Lakeshore Drive United Church
Morrisburg, Ontario
Telephone 543-2353
Minister
Rev. Donald Smith, B.A., M.Div.
Organist & Choir Director
Michael Goodwin
Sunday, August 17, 1997
Holiday Month
Combined Services with Knox Presbyterian Church at 11 a.m. throughout the month of August

The Presbyterian Church in Canada
KNOX PRESBYTERIAN CHURCH
Morrisburg, Ontario
Pastor: Rev. Gregory Blatch
Organist: Gary Postma
Sunday, August 17, 1997
Worshiping with Lakeshore Drive United Church throughout August.
11:00 am. - Morning Worship
11:00 a.m. - Sunday School
Everyone Welcome!
Nursery Available

Christian Reformed Church
Williamsburg, Ontario
Pastor Rev. George Rowaan
Tel: 448-2351
Sunday, August 17, 1997
at 9:30 a.m. and 7:30 p.m.
Child Care during all services
You are invited to worship with us

Morrisburg Pentecostal Tabernacle
Pastor: Rev. Duncan Perry
Office 543-2681
Sunday, August 17, 1997
9:45 a.m. - Family Bible Hour
10:45 a.m. - Morning Worship
7:00 p.m. - Evening Worship
Tuesday –
7:00 p.m. - Bible Study & Prayer
Come And See What Jesus Can Do For You!!
DIAL-A-PRAYER 543-3456

The Anglican Parish of Morrisburg-Iroquois-Riverside Heights
invites you to worship with us this summer in our beautiful heritage churches.
St. James, 20 High St., Morrisburg
St. John The Baptist, Lakeview Dr., Iroquois
Holy Trinity, Riverside Heights
The Rev. Bill Byers, Rector, 543-3904
Sunday, August 17, 1997
8:00 a.m. – St. John's
9:30 a.m. – St. James'
Sunday School at St. James & St. Johns
Rectory 543-2867

Williamsburg United Church
Minister
Rev. Sandy Macpherson
Organists
Joye Loucks & Susan Barkley
Sunday, August 17, 1997
10:30 a.m. - Welcome to Worship with Us!
Sunday School & Nursery Available

St. Peter's - St. Luke's Evangelical Lutheran Parish
Pastor: Rev. Diane Raddatz
Tel: 535-2569
Dunbar – St. Luke's
Sundays – 9:15 a.m.
Williamsburg – St. Peter's
Worship & Sunday School
Sunday 11:00 a.m.
Everyone Welcome
Attend the Church of Your Choice this Sunday

ROBERT JORDAN CONSTRUCTION
"Quality Home Builders"
Ontario New Home Warranty Program
Tel: 543-3563
MORRISBURG, ONTARIO

DISCOUNT CARPET SALES
Warehouse With Over 18,000 Sq. Yds.
A-1 Carpeting & Vinyl Flooring
Discontinued Lines of Carpets & Flooring
Installation by Experts • Free Estimates
938-0735
421 Fourth St.
Cornwall, Ontario

Cruickshank Construction Ltd.
Affordable Living
Morrisburg, Ontario
Enjoy small town atmosphere and security.
Fully serviced lots from $26,500.
Single family and semi-detached model homes available for viewing
Contact Mr. Martin Rowan
613-543-2978

SOURCE WOOD PRODUCTS
• Hardwood Flooring
• Fireplace Mantels
• Stair Parts • Table Tops
• Cabinet Doors • Custom Milling
111 William St. 932-5300
Cornwall, Ontario

ALLAN BLACK CONSTRUCTION
Renovations - Additions
Garages - Roofing - Decks
Doors & Windows. Etc.
P.O. Box 740
Morrisburg, ON K0C 1X0
Tel: 613-543-4154

ECOWATER SYSTEMS®
• Water Softeners • Iron & Sulpher Filters
• Reverse Osmosis & Ultra Violet Disinfection
• Drinking Water Filtration Systems
• Free Water Analysis
• Full Warranties on Parts, Labour & Service
CAMERON H. MARTEL
MORRISBURG/IROQUOIS 652-4565
Box 613, Morrisburg, Ont. K0C 1X0

The Home Of The Week ... YOUR HOME IMPROVEMENT "SPECIALISTS!"



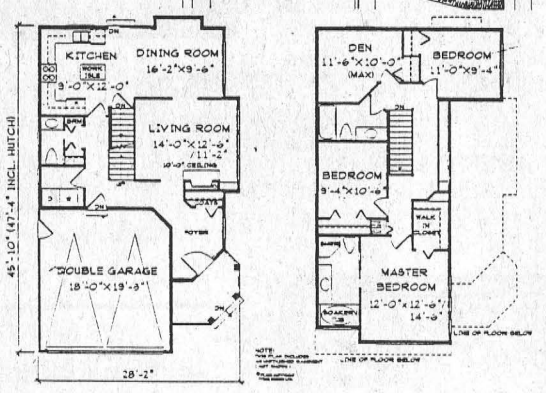

MAIN FLOOR PLAN 786 SQ. FT. UPPER FLOOR PLAN 847 SQ. FT.
TOTAL FLOOR AREA 1633 SQ. FT.

PLAN NO. U-994
FASHIONABLE DESIGN FOR A CORNER LOT
By M. Tynan Copyright 1997

This home was designed with two "front faces" so that it is pleasing to look at from the main road as well as from a flanking street. Contemporary touches such as vertical board and batten siding, and a combination hip and gable roof design ensure that it will be a welcome addition to the neighbourhood.

At only 1633 square feet, this home would be an ideal choice for those just starting out. As well, the dimensions make it suitable for a compact lot.

Inside, a good sized living room features a ten foor ceiling height and a cosy gas fireplace. A gourmet style kitchen, complete with a efficient "U" shaped work area and an island is open to the dining area.

Upstairs, there is the potential for four bedrooms. The master bedroom, like those in large homes, boasts a walk-in closet and a four piece ensuite with a soaker tub.

An unfinished basement awaits your own creative touch.

Plans for U-994 may be obtained for $415.00 for a package of five complete sets of working prints and $35.00 for each additional set of the same plan. Allow $15.00 extra to cover the cost of postage and handling (B.C. residents add applicable sales tax to plan total) (All Canadian residents add 7% GST to plan total plus postage and handling.

This is one of our new designs. Many innovative plans are now available in our NEW catalogue: Two Storey Homes Under 2000 Sq. Ft., which is available for $8.51 including postage and handling and 7% GST.

Please make all cheques, money orders, and Visa or MasterCard authorizations payable to:

The Morrisburg Leader Plan of the Week
Tynan Weekly Features/Surrey
13659 - 108th Avenue, Surrey, B.C. V3T 2K4

Copyright 1997

BRISTER Group
BRISTER INSURANCE BROKERS LTD.
BRISTER LIFE INSURANCE LTD.
Village Plaza, P.O. Box 896
Morrisburg, Ontario K0C 1X0
Tel: (613) 543-3731
Fax: (613) 543-4359

Professional Home Repairs of All Kinds
CHARLES E. DROPPO
Kitchens • Baths
Painting • Papering
Plumbing • Electrical
Furniture, Etc.
543-3533
Morrisburg, Ont.

J&D CONSTRUCTION
Custom Homes
Windows
Doors
Siding
Call for a free estimate
613-535-2391

Merkley
Painting & Carpentry
543-2243
Interior & Exterior Painting
Spraying Roofs & Barns, Window Cleaning
Renovating, Decks, Windows, Doors
Free Estimates
DENNIS MERKLEY
Industrial Dr., Morrisburg, Ont. K0C 1X0

STRADWICK TILE & MARBLE
Sales & Installations
Wide Variety of Flooring
SHOWROOM AT BECKER'S PLAZA
5TH ST., MORRISBURG, ONT.
543-3265

THOMPSON'S
SINCE 1864
Homecare BUILDING CENTRE
"We'll help you with your Homework"
free estimates
we deliver
Dundas St
Iroquois
IROQUOIS
652-4478
if busy call 652-2500

CLASSIFIED ADS

CHEV-OLDS
UPPER CANADA MOTOR SALES
MORRISBURG

THIS WEEK'S SPECIALS

97 Lumina LS (2 to choose) green & maroon, fully equipped, power seat driver's side, 17,000 & 26,000 kms

97 Cutlass Supreme SL, 4 dr., blue, fully equipped, buckets, 18,000 kms

97 Grand Prix SE, 4 dr., med. green, fully equipped, 17,500 kms

97 Cavalier, 4 dr., (3 to choose) white, green & red, 4 cyl., auto., air, cassette & more, 14,000, 20,000 & 29,000 kms

96 Monte Carlo Z34, maroon, buckets, fully equipped, 21,000 kms

96 Sunfire GTO, 2 dr., red, 4 cyl., 5 speed, cassette, spoiler, ABS brakes, folding back seat & more, 22,700 kms SOLD

96 Cavalier, 4 dr. (4 to choose) white, green, blue, maroon, 4 cyl., auto., air, tilt, cassette, power door locks, 33,000-37,000 kms

96 Lumina (4 to choose) grey, green, lt. blue & maroon, fully equipped, 33,000 - 35,000kms

96 Sunfire, 2 dr., white, 4 cyl., auto., air, tilt & cruise, cassette, rear spoiler, 30,000 kms

96 Ciera SL, green, fully equipped, 34,000 kms SOLD

96 Cutlass Supreme SL, 2 dr. white, fully equipped, buckets.

95 Delta Royale, lt. blue, fully equipped, power seat, Michelin tires, 59,000 kms

95 Corsica, 4 dr., lt. maroon, V6, auto., air, tilt & cruise, cassette, power door locks, ABS brakes & more, 64,000 kms

95 Cavalier, 4 dr., lt. blue, 4 cyl., auto., ABS brakes, rear folding seat, radio, 63,000 kms

95 Ciera, 4 dr., lt. blue, fully equipped, 67,000 kms

95 Cutlass SL, 4 dr., gold, buckets, fully equipped, balance of GM ext. warranty up to 100,000 kms, 44,500 kms

95 Grand Am GT, 2 dr., red, fully equipped, 5 spd., power sunroof, 42,600 kms

95 Regal Custom, 4 dr., lt. blue, fully equipped, 29,000 kms

94 Delta LSS, lt. gold, buckets, leather interior, fully equipped, new tires, 67,000 kms SOLD

94 Cavalier, 2 dr., black, 4 cyl., auto., cassette, rear spoiler, ABS brakes & more, 39,400 kms

94 Ciera, 4 dr., silver, V6, auto., air, fully equipped, 49,200 kms SOLD

94 Taurus GL Wagon, dk. green, V6, auto., air, tilt & cruise, well equipped, 48,000 kms

93 Delta LS, lt. Iris, fully equipped, power seats driver & pass. side, 80,000 kms

93 Cavalier, 4 dr., aqua, 4 cyl., automatic, air, cassette, 108,000 kms

91 Topaz GS, 4 dr., white, 4 cyl., automatic, air, tilt & cruise, cassette, door locks & more, 48,000 kms

– TRUCKS –

96 Lumina APV, 7 pass. (2 to choose), dk. green & blue, 3.4V6, fully equipped, power seat driver's side, alum. wheels & more, 18,000 & 25,000 kms

96 S-Blazer LT 4x4, 4 dr., green & gold, fully equipped, leather interior, power seat, 42,500 kms SOLD

96 Astro CS Ext., lichen green, V6, auto., air, cassette, tilt & cruise, deep tinted glass & more, 10,900 kms

96 Astro LT Ext., AWD, lichen green, fully equipped, power seats, driver & passenger side, front & rear air conditioner, rear dutch doors, 42,000 kms

96 Chev Silverado Ext. 2x2, white, short box, fully equipped, power seat, 26,000 kms

96 Safari SLX Ext., dk. teal, fully equipped, rear dutch doors, aluminum wheels, 38,700 kms

96 GMC SL Pick-up, blue & silver, V8, auto., tilt & cruise, air, cassette, bedliner, aluminum wheels & more, 17,500 kms

96 Silverado Ext. Pickup 4x4, black & silver, 350 V8, buckets, fully equipped, 20,500 kms

95 Lumina APV, white, 7 pass., V6, auto., air, cassette, power windows & door locks, keyless entry & more, 79,500 kms

95 Lumina APV, green, 7 pass., V6, auto., cassette, ABS brakes & more, 70,000 kms

95 APV, 7 pass., maroon, 3.4V6, auto., o-drive, air, cassette, deep tinted glass, 31,000 kms SOLD

94 Pontiac Transport SE, green, 7 pass., V6, auto., air, cassette, tilt & cruise, ABS brakes & more, 96,000 kms SOLD

92 Astro Ext. AWD-CL, white, fully equipped, 122,000 kms

91 Suzuki JX Yellow Convertible, 4 cyl., 5 spd., power steering, cassette, 108,000 kms

CALL US TODAY
Barry McMillan Darryl McDonell
Kirk McMillan
543-2925 543-3680
OR 933-8892

FOR SALE

ELECTROLUX SALES & SERVICE
Central vacs, vacuums, canister vacuums. For details see Mitch Cassell, phone/fax, 543-2140. Free delivery and estimates. Any repairs. Flea market display. 26tfc

WINDOWS
Quality vinyl windows, patio doors, steel doors, sealed unit replacements, expert installation. Call Peter Filion at Tri-County Windows, Winchester, 613-774-3777 or 1-800-898-0825. 12tfc

HEINZ WESTPHAL AUTHORIZED DEALER FOR ELECTROLUX
Sales, repairs (any make), service - vacuum cleaners, rug shampooers, central vacuum systems. Parts and supplies. Free estimates and delivery. 543-2762. 19tfc

FOR SALE–Refinished furniture, quilts, trunks, Depression glassware, brass, iron and copper. Open 1–5 daily. Log Cabin Antique, 3 1/2 miles east of Brockville on Highway No. 2. 31-34p

FOR SALE–Wheelbarrow, $25, dehumidifier, $100; fertilizer spreader, $10; Black & Decker work bench, $25; electric grass trimmer, $25; electric lawn mower, $45. 543-3252. 33-34p

FOR SALE–Solid birch bunk bed with storage drawers, double on bottom. Excellent condition. $400. 543-2587. 33p

FOR SALE–1988 Chev Celebrity, auto., air, 4 door, rust-proofed annually - minor surface rust; needs tires & shocks to certify. $1,450 certified; $1,000 as is or best offer. 543-3588. 33-34c

FOR SALE–1988 S-10 halfton, V6, standard shift. $2,400 safetied. 652-4355. 33p

FOR SALE–12 hp lawn tractor; stereo record player; small organ; Green Machine roto-tiller. 543-3946. 33p

FOR SALE–Must Sell! Stationary bike; Healthware tread mill, non-motorized, brand new; York 2001 weight machine. 543-3234. 33-35c

FOR SALE–Contents of one bedroom apartment including: 5000 BTU air conditioner $125; single bed with nearly new mattress $100; 3 pc. bedroom suite $75; cedar chest $125; kitchen table w/four chairs $175; Freezer $150; many more items. Call 543-3634 to view. 33p

FOR SALE–ORBY bike cart, excellent cond., 3 yrs. old. Holds 2 children or 100 lbs. $250. 543-3266. 33p

FOR SALE–Antique 5-piece settee includes love seat, rocking chair, arm chair and 2 side chairs–walnut wood, newly upholstered in mauve and pink rose floral. Also white frost free fridge. 535-1133. 33c

FOR SALE–Used baby clothing and accessories, sizes 0 to 4, 500 outfits $2 each. Cribs and bassinets also for sale. 535-1133. 33c

FOR SALE–Sweet corn, beans, tomatoes, cucumbers, potatoes. Fresh daily at Dentz Orchards and Berry Farm. 4766 Brinston Road, RR1, Iroquois, 613-652-2397. Open daily 8 a.m.-6 p.m., closed Sunday. 32-34c

GET INTO BUSINESS
Bulk food store grossing over $100,000 yearly. Business and equipment, $22,500. Gloria Foot Real Estate 543-3398, call Dick Gaiser 543-3589. 32-33c

FOR SALE

FOR SALE–Coldspot refrigerator, frost free, 32" wide. $125. 543-3555. 32tfp

COMING EVENTS

YARD SALE
Rain or shine, Sat., Aug. 16, 8 a.m.–1 p.m., 3 Ellis Drive, Iroquois. Child care seat, 2 infant life jackets, misc. household items. Ask about our items too big for the sale: 2 cribs with mattresses, 2 toddler bed frames, tandem stroller. 33p

MOREWOOD PRESBYTERIAN CEMETERY MEMORIAL SERVICE
At Morewood Presbyterian Church, Morewood, Sunday, Aug. 17, 11 a.m. 32-33c

MOUNTAIN TOWNSHIP AGRICULTURAL SOCIETY
Presents Ambush and Gail Gavan Sat., Aug. 16, 9 p.m.–1 a.m., at Mountain Township Agricultural Hall, South Mountain. $8 per person. Age of Majority. For tickets call Kevin Scott, 989-2979. 30-33c

SEAWAY HOOPS BASKETBALL CAMP
Dates: August 18 to August 22. Time: 9–12. For boys and girls grades 5 to 9 inclusive. $55 includes a camp T-shirt. Emphasis on fun and instruction. To guarantee a T-shirt please register at Seaway the week of August 11 from 9 to 11:30 and 1 to 2:30. For more information contact Irv Francis, 613-932-6878. 32-33c

FREE CHOLESTEROL TESTING CLINIC
At Seaway Valley Pharmacy, Morrisburg, Thurs., Aug. 14, 9 a.m.–1 p.m. By appointment only. 32-33c

MUSIC FOR YOUNG CHILDREN
Register for September classes in Winchester and Chesterville. Ages 4 and up. Small groups. Parents included. Limited space available. Call Alicia at Village Music Academy, 448-3960. 32-33c

POTPOURRI COUNTRY GARDEN TOUR
Sat., Aug. 23. Tour includes visits to 4 gardens, a dairy farm, llama ranch, area historic sites, lunch and an organ recital. Reserve tickets by calling Susan 448-2351 or Trudy 535-2152. Cost: $10/person or $30/family. 32-34c

BOWLING
Wednesday afternoon Ladies League – looking for new bowlers. No experience necessary. Starting Sept. 2 - 12:45 p.m. For more info contact Linda Cunningham 543-2014 or Liz Ouderkirk 537-2825. 33p

MIXED PARTY
In honor of Jen Hoenselaar and Craig Dennison, Sat., August 23, 9 p.m. - 1 a.m. Lancer Community Centre, Ingleside. D.J. Light lunch. 33-34p

MIXED PARTY
In honor of Carrie Barkley and Dale Gilmour, Sat., Aug. 16, 9 p.m. - 1 a.m. at Prescott Fire Hall. 33c

AIR CANADA SEAT SALE

	FROM
Vancouver	$279
Halifax	$299
Toronto	$99
Honolulu	$599

Restrictions apply / Taxes Extra
Call for details
THOM TRAVEL
543-2133
Reg. #1258982

COMING EVENTS

SUNDAY BRUNCH
At the Country Kitchen Restaurant, 9:30 a.m. to 2 p.m., corner of Hwy. 31 and 43, Winchester. Adults $6.95, children $2.95. 774-2417. 8tfc

ALCOHOLICS ANONYMOUS
If you want to drink that's your business. If you want to stop, that's ours. Call AA, 543-3484, 652-1051 or 448-3326. For families of Alcoholics (ALANON) 543-3484 or 774-3337. Meeting every Thursday, 8:30 p.m., Lakeshore United Church. 1tfc

YARD SALE
Saturday, Aug. 13, 23 Orchard Way, Morrisburg. Start time 9 a.m. 33p

SPECIAL GARAGE SALE
28 Laurier Dr., Morrisburg, Aug. 15th, 16th, 17th, 8 a.m. - 4 p.m. weather permitting. 33p

MIXED PARTY
In honor of Donna Suddard and Paul Van Hoof, Matilda Community Hall, Dixons Corners, August 23, 8:30 p.m. - 1 a.m. D.J. $3.00 each. 33-34p

CARD OF THANKS

CRITES–We wish to express our heartfelt thanks to friends and neighbors for all the cards, flowers, donations, food and loving support during the recent loss of our dear mother and grandmother, Ethel. Special thanks to Dr. Jacques and the nursing staff in the Chronic Ward at W.D.M.H. for all the years of loving care. To Rev. Diane Raddatz and Rev. Robert Matheson, your prayers and support were a great source of strength. Thanks to the pallbearers and Brownlee Funeral Home, Ingleside. God Bless you all.
–The family 33p

ROBERTSON–The family of the late Charlie Robertson would like to extend sincere thanks and appreciation to their friends, neighbors and relatives for their acts of kindness during his illness of the past year. A special thank you to Marie Barkley, Nancy Prevost-Segbe, Dr. Prins, St. Paul's Women's Auxiliary, Rev. Diane Raddatz. To each and everyone your kindness will be remembered.
–The Robertson family 33p

CASSELMAN–We would like to express our appreciation to friends and relatives for many acts of kindness shown to us during the loss of a husband and father, Harold. Many thanks for donations of flowers, food and Heart & Stroke. I would also like to thank David Lapier for everything he did for us.
–The family of the late Harold Casselman 33p

WANTED

WANTED TO BUY– Books in good condition, both hard cover and soft cover. After 7 p.m., 448-3787. 12tfc

SCRAP CARS WANTED
Phone 1-613-534-2096 days 9-5, 1-613-534-2626 evenings. Will pick up. 45tfc

WANTED
EVERY WEDNESDAY
HEALTHY HOLSTEIN BULL CALVES
FROM 95-110 LBS.
Calf Station open 12 Noon – 4 p.m.
Location
DELFT BLUE VEAL FARM
LIGHTNING STREET, WILLIAMSBURG
between 12 Noon – 4 p.m.
For information call Walt at 543-2796 after 8 p.m.

EARLY
APPLES
ARE READY
Smyth's Apple Orchards
ALSO CIDER & A VARIETY OF APPLE PRODUCTS
DUNDELA
5 KM WEST OF FLASHING LIGHT IN WILLIAMSBURG ON COUNTY ROAD 18
Open Every Day 8 a.m. til 6 p.m.
until the end of April
Tel: 652-2477

UNITED COUNTIES OF STORMONT, DUNDAS & GLENGARRY
WASTE MANAGEMENT MASTER PLAN STUDY

The Steering Committee will be holding a General Business Meeting on Thursday, August 14, 1997 at 7:30 p.m. in the Non-Jury Courtroom, at the Coun-ty Building, 20 Pitt Street in Cornwall.

This is an open meeting and members of the public are welcomed to attend.

BIRTHS

BARRY–Blake and Cassandra are pleased to announce the birth of their son, Riley Norman, born July 29, 1997, weighing 6 lbs. 4 ozs. Proud grandparents are Estella Barry, Dawn Froats and Gerry and Barb Gurnhill. Proud great-grandparents Inez and Dennis Gurnhill and Eva and Clayton Froats. 33p

IN MEMORIAM

SCHELL–In loving memory of a dear husband, father, grandfather, great-grandfather, Keith, who passed away a year ago, Aug. 9th, 1996.
God took him home, it was his will,
But in our hearts he liveth still.
His memory is as dear today,
As in the hour he passed away.
–Dearly missed by Edna, Doug, Larry, Bob, Joan and families 33p

SMITH–In loving memory of a dear mother and grandmother, Alma, who passed away Aug. 17, 1987.
Two dear bright eyes, a tender smile
A loving heart that knew no guile
No one knows how much we miss you
No one knows the bitter pain
We have suffered since we lost you
Life has never been the same.
Till memory fades and life departs,
You will forever be in our hearts.
Sweetly tender, fond and true,
There is not a day dear mother
That we do not think of you.
–Sherri, Ken and Tyler Lanthier, Scott, Penny, Kaitlyn and Kara Campbell 33p

WORK WANTED

CAREGIVER–In my home starting September, presently Nanny in Ottawa (4 years in same family). Excellent references, college education. Nutritious meals, clean country environment, lots of TLC. Winchester Springs and surrounding areas. 774-1365. 33p

WORK WANTED–Mother of 1 willing to babysit in my home. Reasonable rates. Receipts available. Call Kim at 543-2695. 33-34p

HELP WANTED

HELP WANTED–After school day-care, light housekeeping and meal preparation for single father of two boys 11 and 7. Williamsburg area. Call 535-2025 or write to Box 282, Williamsburg K0C 2H0. 33-34p

HELP WANTED–Part-time short order cook required for seasonal business. Reply to Box 141, Williamsburg, Ont. K0C 2H0. 33-34c

HELP WANTED–The Hartford is now accepting applications for a Registered Nurse. The job involves the day and afternoon shift, and working two weekends a month. Interested applicants may mail their resume to P.O. Box 660, Morrisburg, Ontario K0C 1X0. Only those chosen for an interview will be contacted. 33-34c

HELP WANTED–Organist-Choir Director required effective Nov. 1 /97. If interested please send resume to: Trinity United Church, Box 60, Chesterville, Ont., K0C 1H0, 613-448-3549. 33-35c

SERVICES

HOUSE CLEANING SERVICES
Available now. No job too small. References available. Reasonable rates. Call 652-2226 after 6 p.m. 33p

FIRST CHOICE CARPET & UPHOLSTERY CLEANING
Satisfaction guaranteed. Great service at an affordable price. Certified by I.I.C.R.C. Call Steve or Joan Helmer, 652-1930. 32c

VEHICLE FOR SALE, new or used and NO established credit? On a pension, limited income, bankrupt or starting a new business? Yes, we can help. No banks or finance companies. Established over 12 years ago. We are the professionals. Car-o-line Auto's, 613-448-2488. 3tfc

CATERING SERVICE
Royal Canadian Legion Br. 48 Ladies Auxiliary is available for all catering needs – Weddings, Parties, Anniversaries, etc. Will also cater late night functions. Please call the Branch at 543-3091 for bookings.

FOR RENT

FOR RENT– 3 bedroom apt., Morrisburg. $430 month plus utilities. 652-4694. 30tfc

FOR RENT—2 bedroom apartments, Riverside Place Apartments, ideal for seniors, 543-4235. 31tfc

FOR RENT–19 Victoria St., Morrisburg, main floor, 2 bedroom, gas heat, 1st and last, references required. Foot Real Estate, 543-3398. 28tfc

FOR RENT–Spacious 2 bedroom apt. (seniors only) with patio in Williamsburg, Park Drive Villa. Fridge, stove and laundry facilities. Garden plots available. Please call 535-2470 or 535-2987. 20tfc

FOR RENT–Large 2 bedroom upstairs in Riverside Heights, $550 includes utilities. Available Aug. 31st. Also 1 bedroom in Ingleside, $430 includes utilities and cable. Available now. Phone 543-3604. 28tfc

FOR RENT–600 sq. ft. commercial space beside Beckers, Morrisburg, $475 month includes utilities. Available immediately. For information phone 925-4270. 1tfc

FOR RENT–2 bedroom, 1st floor apt. in secure building. Modern design with air conditioning. Ideal for professionals and/or seniors. 1 block to shopping centre. No pets. 1st and last, references. Call 535-2759. 30tfc

FOR RENT–Commercial space in Williamsburg. Suitable for lawyer, doctor, hairdresser, florist or offices. C1 zoning allows home and business in 1 location. High visibility on Hwy. 31. Call 535-2463. 28tfc

FOR RENT–Two bedroom duplex available October 1st. $450 plus utilities. No. 87 Carraway Cresc. 652-4047. 32-33c

FOR RENT–2 bedroom apt. in Williamsburg. Secure building close to all amenities. Available Sept. 1st. Call days 652-4802, evenings 652-2319. 32tfc

FOR RENT–Iroquois, 2 bedroom townhouse available Oct. 1st. $595 plus utilities. Leave message, 543-2254. 32-34c

FOR RENT–3 bedroom house, 2 car detached garage, Morrisburg, $575 plus utilities. Respond to Box 367, Morrisburg, Ontario K0C 1X0. 32-34c

FOR RENT–Williamsburg, to lease modern ground floor 2 bedroom apt., laundry, parking, stove and fridge. Available June 1st. 535-2607. 19tfc

FOR RENT–Morrisburg apt., 1 bedroom, 2nd floor, nicely decorated, river view, fridge and stove included, $324 per month plus utilities (gas and hydro), first and last. 1-613-283-0746. 24tfc

FOR RENT–3 bedroom apt., quiet neighborhood, secluded back yard. Available Oct. 1st. $625 month. 821-4439 or 821-0882. 33-34c

FOR RENT–2 bedroom house on Fifth St., behind East End Promenade. Call Fred Pinkus 613-237-1431. 33tfc

WILLIAMSBURG–For lease, 2 bedroom ground floor apt. Stove & fridge, security, laundromat, parking. 535-2607. 33-36c

FOR RENT–2 bedroom semi-detached bungalow, available Oct. 1 /97. $575 monthly. Utilities extra. References. Contact May, 543-3145. 33tfc

FOR RENT–3 bedroom upstairs apt. in Williamsburg. $575 includes utilities. 543-3604 33tfc

FOR RENT–2 bedroom apt. on 1st floor, 7 Annette St., Morrisburg. Security building with free parking. $575 per month. Call 543-2266 for more information 33c

FOR RENT–Apts. $375 & up, heat & hydro included. Laundry facilities, plug-in parking. 535-1246 or 535-2881 33-35c

FOR RENT–Furnished kitchenette with all utilities paid and free parking. $300 per month or $85 per week. Room comes with color TV, microwave and utilities. Call Randy, 543-3008 or Luc, 837-2342. 32-33p

FOR RENT–In Morrisburg, 3 bedroom townhouse, fully carpeted, fridge and stove included. Phone 543-4211 for info. 32-33p

Slim MacDonald takes modified checks

Brian "Slim" MacDonald led from start to finish in the 30-lap modified feature at the Cornwall Speedway Sunday.

MacDonald, who finished second two weeks ago, got the pole position by winning his qualifying heat earlier in the night.

For MacDonald, it was his first trip to the winner's circle since last July.

The Cornwall native had to hold off a strong field that included both Danny and Pat O'Brien, and Dave Heaslip.

The 17-D of Danny O'Brien finished second, despite starting the feature in the 12th position.

O'Brien went high coming out of turn three.

The older O'Brien had to settle for a fourth place finish. Marco Potvin finished fifth.

The father-son tandem of Ovide and Joel Doiron finished right beside each other with Joel coming in sixth while Ovide finished seventh.

Bill "Moon" Mullin struck for eighty place, with Luke Plant and Laurent Ladouceur placing ninth and 10th respectively.

In the late model class, Denis Gauvreau took advantage of a number of cautions to win his third feature of the season.

He started the night third in the points behind Dave Bissonette and points leader, his brother Eric Gauvreau.

Marc Therrien came in second while Bissonette held on for third.

Eric Gauvreau will see his points lead shrink after finishing the feature 10—his worst of the season.

The young O'Brien had a chance to jump ahead of MacDonald when the two cars lined up on a caution on lap 20.

But MAcDonald got the jump on the restart and never looked back.

Heaslip took over third with five laps to go when the Pat

Jody Swamp returned to the winner's circle in the Duke Stock feature on Monroe Shocks Night.

For Swamp, that made back-to-back wins at Cornwall.

In the Rookie Stock, Lee Ladouceur from Alexandria won for the 11th time this season.

The Modifieds take a break from Cornwall on Sunday, August 17th, as the mini sprints make their way to the Seaway city for a special show.

It will be a test of endurance for the late model cars when they compete in a 50-lap feature while the Duke and Rookie Stocks compete in separate 25-lap features.

There will be a special admission prize of just $4 this Sunday.

WEEKLY BINGO

BINGO

Monday night bingo every week at Riverside Heights. Doors open at 6:15. Bingo starts at 7:30. Everyone welcome, 18 and over. 13tfc

BINGO

Bingo, every Tuesday at Williamsburg Legion Br. 538 - Bouck's Hill. Doors open at 6 p.m. Bingo starts at 7:30 p.m..

BINGO

Sponsor: Morrisburg & District Lions Club. Every Wednesday, 7:30 p.m., Morrisburg Civic Centre. 10 games at $20. 5 games at $25. 3 special games, $50. each. Special 50/50 games. Bonanza pays 60%. Winner take all, $300.00 Jackpot, $100. Consolation: 50 numbers. Jackpot given away if 60 or more people participate; 70 people $400.00; 80 people $500.00. Everyone welcome.

BINGO

Sponsored by Morrisburg Legion Branch 48 Ladies Auxiliary every Thursday, 7:30 p.m. in the Legion Hall. Specials $50.00. Jackpot $300. If 60 present Jackpot goes.

BINGO

Friday night at Morrisburg Civic Centre sponsored by Morrisburg Jr. B Lions. 7 games at $20. 8 games at $25. 3 special games, $50. each. Special 50/50 games. Bonanza pays 60 per cent. Winner take all. Jackpot $300.00, Consolation $100. Jackpot starts at 50 numbers. Jackpot will be given away if 60 or more people participate; 70 people $400.00; 80 people $500.00. Everyone welcome.

FOR SALE

Kitchen cabinet design, sales & installation business in Morrisburg.
For more information call **543-3588**

Tree Trimming & Removal
20 YEARS EXPERIENCE
For A Free Estimate Call
543-3427
after 6 p.m.

HVAC SALES PERSON

Arthur Thom Electric Limited has a full time position available for HVAC Sales Person with previous experience in residential and small commercial sales.

Arthur Thom Electric Limited is an established contractor in Williamsburg for over 48 years with a Lennox dealership. Arthur Thom Electric sells and services natural gas, oil and propane furnaces, heat pumps and air conditioners, along with a complete sheet metal shop and duct cleaning service.

All applications must be addressed to:

Arthur Thom Electric Ltd.
Hwy. 31, WILLIAMSBURG, Ontario K0C 2H0
NO PHONE CALLS PLEASE

We thank all applicants for responding; however, only those candidates considered will be contacted.

Electrical Supervisor/Manager

An established Electrical Contracting firm serving the Dundas and surrounding area for over 48 years is looking for an Electrical Supervisor/Manager.

Applicants must be a licensed electrician in the Province of Ontario with a minimum of ten year's experience with commercial and industrial controls, equipment and capable of service and trouble shooting. The position will include service, installation, sales, estimating and supervision of employees. This is a full time career opportunity, placing you in charge of the daily operations of the Electrical Division.

Salary to be based on experience with regular company benefits.

Please send resumes to:

Arthur Thom Electric Ltd.
Hwy. 31, WILLIAMSBURG, Ontario K0C 2H0
NO PHONE CALLS PLEASE

We thank all applicants for responding; however, only those candidates considered will be contacted.

FULL TIME YARD PERSON REQUIRED

Requirements:
- able to drive a forklift (experience an asset but not essential)
- able to do heavy lifting
- knowledge of building materials an asset
- must enjoy serving people and working outdoors

Duties:
- filling customer orders
- unloading and loading trucks
- supervising students
- working in saw shop
- putting materials in sheds
- helper on some deliveries
- some delivery duties
- yard maintenance

Apply in writing to:
Thompson HomeCare Building Centre
P.O. Box 308, Dundas St.
Iroquois, Ont., K0E 1K0

JOHN A. **ALLISON** REAL ESTATE BROKER
Morrisburg Village Plaza 543-3717



LONG, LOW AND LOVELY! This spacious and gracious bungalow is perfect for entertaining or just good family living! Custom 4 bedroom, on 1 acre lot, with super view of the St. Lawrence. Immaculately maintained, beautifully appointed, with extras too numerous to list, plus an inviting in-ground pool. Over 2900 sq. ft. $275,000. (5722)



CHOOSE YOUR OWN FINISHING FEATURES! New home, under construction, Bayview Subdivision, between Morrisburg and Iroquois. Over 1500 sq. ft., 3 bedroom brick bungalow, with double attached garage. Large lot, excellent residential area. Plans at listing office. $169,900. + GST (5718)



THE ULTIMATE IN ELEGANCE – Resting on an elevated lot, this lovely home has a commanding view of the St. Lawrence and Seaway Shipping Channel. Custom designed, professionally decorated and landscaped, this superb executive home has special features too numerous to list. Looking for something special? This is it! $329,000. (5700)

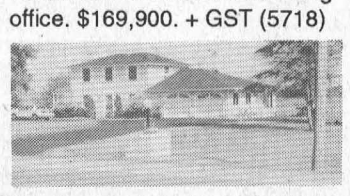

SPACIOUS WATERFRONT HOME, just east of Cardinal. Over 1 acre lot. Large dock with direct access to the St. Lawrence. Upgraded home boasts lots of hardwood floors, hot tub room, central air and more. Asking $275,000. (5699)



IDEAL GET-AWAY OR YEAR ROUND COTTAGE! Great for city dwellers who want to escape the concrete jungle – also a starter, set on a lovely large corner lot, with great future potential. Rear deck offers super view of the St. Lawrence. Three bedrooms. $83,900. (5714)

ON THE PARK, MORRISBURG $239,900. overlooking the St. Lawrence Seaway. Spacious 2950 sq. ft., 4+1 bedrooms, main floor family room, living room with fireplace, dining room, many extras. Lot 90' x 125'. Call for appointment.

Sales Representatives:
John A. Allison 652-1551
Dale Beckstead . 652-4396 Carol Richer 543-3556

JACQUES E. **ASSELIN** REAL ESTATE LTD.

"FIND THAT SPECIAL PLACE TO CALL HOME!"

"NEW LISTING" - AFFORDABLE!



$69,900.00
R.R. #1 Mariatown
2 Bedrooms, Large Kitchen, Garage

NEAT & TIDY & READY FOR YOU!



$64,900.00
Mariatown, Just West of Morrisburg
2 Bedrooms, **Many Upgrades Done!**

QUALITY! RIVER VIEW - 4 ACRES!



$199,000.00
R.R. #1 Iroquois
4 Bedrooms, **Central Air, Family Rm + MORE!**

GREAT VALUE! RENOVATED!



$109,900.00
#4281 Hwy. #31, Williamsburg
4 Bedrm, Lovely Kitchen, **POOL & MORE!**

REDUCED TO $11,000! - BUSINESS OPPORTUNITY! Computer **Training** Business Available! For a small down payment you can invest in this well equipped Computer Business. This well established business has a steady Clientele and is showing a good return. Call our office for further details.

$ 69,000. - Bungalow - 2 Bedrooms, **Upgraded!, Clean & Tidy!**, R.R. #2 Iroquois
$ 79,000. - Bungalow - 1 Bedroom, **Central Air,** Gas Fireplace!, Caravan Pk., R.R. #1 Morrisburg
$ 99,900. - Bungalow - Semi-Detached, **"Like New"**, 2+2 Bedrms, Rec Rm, Gas Heat, Morrisburg
$114,900. - Bungalow - 3+1 Bedrooms, **Large Lot, Close to Town, Upgraded!**, R.R. #1 Iroquois
$197,900. - 2 Storey, 3 Bedrooms, **Family Rm, Whirlpool,** Recently Built!, R.R. #1 Iroquois
$222,000. - 2 Storey, 3 Bedrooms, **M.F. Family Rm, Many Extras!**, R.R. #1 Iroquois

EXPERIENCE AND COMMITMENT WORKING FOR YOU!

MLS MULTIPLE LISTING SERVICE **Jacques E. Asselin Real Estate Ltd.**
P.O. BOX 370, IROQUOIS, ONTARIO K0E 1K0
(613) 652-1784 • Fax: (613) 652-1816 • Internet http: //www.asselin.on.ca

BRISTER Group
GIC Annual Rates
4.300% 1 YEAR | 4.950% 3 YEARS | 5.350% 5 YEARS
Call today for a FREE copy of our Personal Asset Management Brochure
543-3731
No Handling Charges
Rates Subject To Change

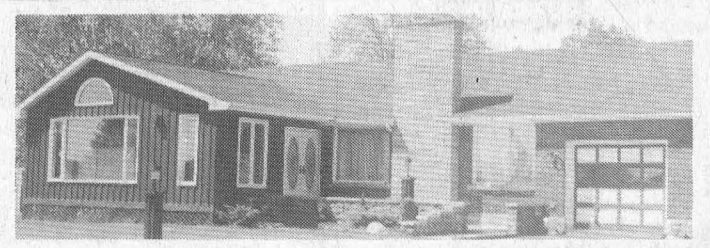

ATTRACTIVE HOME IN MORRISBURG
Convenient to Shopping, Medical Clinic, Post Office, Tennis Courts, Etc. Price $134,500.
CALL OR ANY BROKER

COLDWELL BANKER
COBURN REALTY
(613) 543-2222
1-800-472-6512
Gordon W. Thom, Associate Broker
(613) 543-3460
Linda & Andy Bowers
Sales Representatives
(613) 543-2548
91 Main St., Morrisburg Village Plaza
Morrisburg, ON K0C 1X0
ULTIMATE SERVICE™
We keep our promises, or you don't keep us."

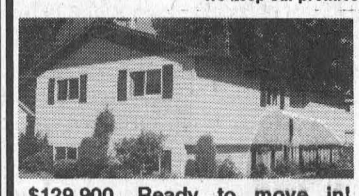

$129,900. Ready to move in! Nestled on a quiet Morrisburg street, this home is centrally located to many amenities and features many upgrades – gas fireplace, gas furnace, newly carpeted. The lattice fenced yard and sundeck provide a welcome oasis.



$239,900. Watch the ships pass from your lawn chair at the river's edge or from one of the south decks. Open concept, three bedroom, very large dining room, family room lower level; super for family gatherings or entertaining. Two fireplaces, inground pool, sauna and more.

gloria **FOOT** REAL ESTATE BROKER



BEAUTIFULLY DECORATED AND MAINTAINED 3+1 bedroom semi. 1 ½ baths, central air, gas heat. An excellent buy at only $85,900.00.



MINI-HOBBY FARM ON 2 ACRES. Barn and outbuilding plus 4 bedroom house and large double garage. Many possibilities! Listed at $106,000.00.



NEARLY NEW 2 BEDROOM raised bungalow with attached garage. 3 bathrooms and partly finished basement. Spacious foyer and forced air gas heat. $125,000.

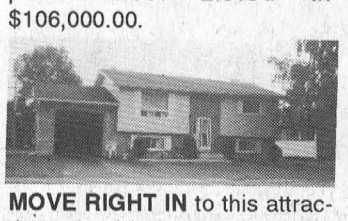

MOVE RIGHT IN to this attractive raised bungalow, conveniently located close to golf and shopping. 2+1 bedrooms, att. garage. $115,000.

"24 HOUR SERVICE - 7 DAYS a WEEK at 543-3398"
EAST END PROMENADE, MORRISBURG, 543-3398
Sales Representatives
Gloria Foot 543-3364 Art Carkner 543-3300
Dick Gaiser 543-3589

THOM REALTY LIMITED REALTOR
Morrisburg Village Plaza 543-3598



FAIRHOLME DRIVE – Three bedrooms, hardwood floors in living and dining rooms, eat-in kitchen with patio doors to deck, family room with gas fireplace and MANY EXTRAS including central vac, central air and heat recovery ventilator system. ASKING $165,000. MLS

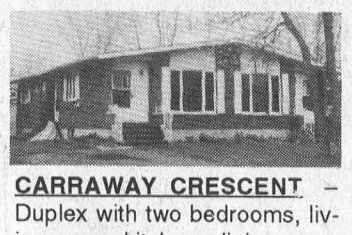

CARRAWAY CRESCENT – Duplex with two bedrooms, living room, kitchen, dining area, 4 pc. bath and full basement on each side. Ideal to live in and rent the other. ASKING $97,500. MLS



TWO BEDROOM MOBILE HOME – Located in Hill's Mobile Village. Eat-in kitchen, forced air gas heating, storage room, carport and many extras. Immediate possession. ASKING $35,000. MLS



NEW LISTING – One plus three bedroom home close to school and golf course. Eat-in kitchen, dining room, living room/hall open concept. Detached garage. Oil/wood furnace. Ideal country retirement or starter home. ASKING $94,500. MLS

Karen W. Gorrell – Broker/Owner – **Res: 543-3195**
John H. Miller – Sales Representative – **Res: 543-3195**
Charles (Chuck) Barkley – Sales Representative – **Res: 448-3660**

Poster contest for rural children

Rural children and youth are invited to design a poster which will be used to illustrate and promote the new Rural Job Strategy program, Agriculture, Food and Rural Affairs Minister Noble Villeneuve announced.

"During our recent province-wide consultation meetings on the Rural Job Strategy, we heard over and over that rural youth represent the future of the agri-foods industry," Mr. Villeneuve said. "We agree and are asking rural children and youth to participate right from the very beginning of the program. We want to tap into the wealth of imagination that exists in the young minds of rural Ontario."

The three year, $30 million Rural Job Strategy was announced in the 1997 Ontario budget to stimulate job creation, promote investment, develop export growth and increase business competitiveness in rural Ontario. A summer jobs program for rural youth is a major component of the new program.

Rural children and youth are asked to illustrate the new strategy using one of the suggested themes: "Improving country living through the use of technology", "Opening new doors: bringing my community to the world", and "Quality - the strength of rural Ontario".

The contest is open to all rural children and youth aged 6-17. Entries will be judged in three groups: age 6-9; 10-13; and 14-17. One finalist will be chosen from each age group and a Grand Prize winner will be chosen from the three finalists. The winner in each category will receive a famed copy of his of her poster.

The Grand Prize winner's drawing will be used to illustrate and promote the new Rural Job Strategy, and he or she will receive a framed copy of his or her poster from Minister of Agriculture, Food and Rural Affairs Noble Villeneuve at the Plowing Match in Ivy (near Barrie) in September. The contest will be judged by a group of rural stakeholders.

Application forms will be available from local OMAFRA offices and on the ministry's web site at http://www-.gov.on.ca/omafra.

All entries must be received by August 18, 1997 at Ontario Ministry of Agriculture, Food and Rural Affairs, Communications Branch, 10th floor, 77 Grenville Ave., Toronto, Ontario M5S 1B3



CONGRATULATIONS!
Andrew John Slipchenko graduated with double honours in Psychology and Sociology from Carleton University, June 1997.

W. J. JOHNSTON SURVEYING LTD.
Ontario Land Surveyor
WILLIAM J. JOHNSTON, O.L.S.
Resident Surveyor
2250 Hwy. 31 (at Rideau Auctions) Telephone (613) 774-2414
P.O. Box 394 Fax (613) 774-2356
Winchester, Ont. K0C 2K0 1-800-268-6915
Subdivision Planning, Cadastral, Engineering and Control Surveys

STYLES T.V. &
APPLIANCE SERVICES
IROQUOIS
Company Approved Service to MAYTAG, JENN AIR & CROSLEY
Parts & Service available to all makes of Refrigerators, Washers, Dryers, Dishwashers, etc.
T.V. Repairs • VCR Cleaning
652-4397
Edward (Ted) Styles
23 Maple Ave., Iroquois

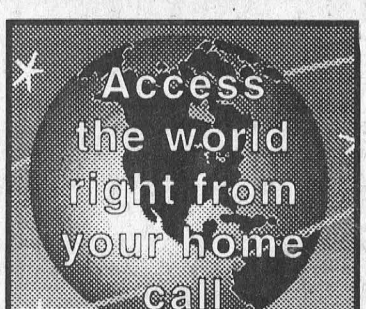

Mor-Net
Communications Inc.
Internet Service Provider
(613) 543-3232
Morrisburg Village Plaza
email ken@mor-net-net.on.ca
or
Infosafe Networks
Doug Millard
652-2350
Get on line!



CHOCOLATE MILK
NEILSON
1% partly skimmed, 0.1% low fat skim or comparable brand
1 L ctn. **.99**

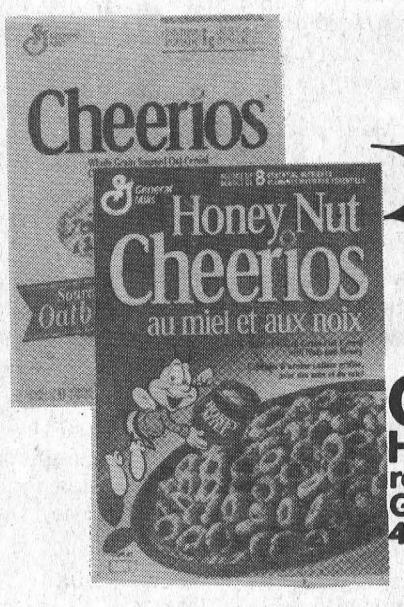

1.99
CHEERIOS HONEY NUT
regular or Frosted 425 g
General Mills cereal
400 g box

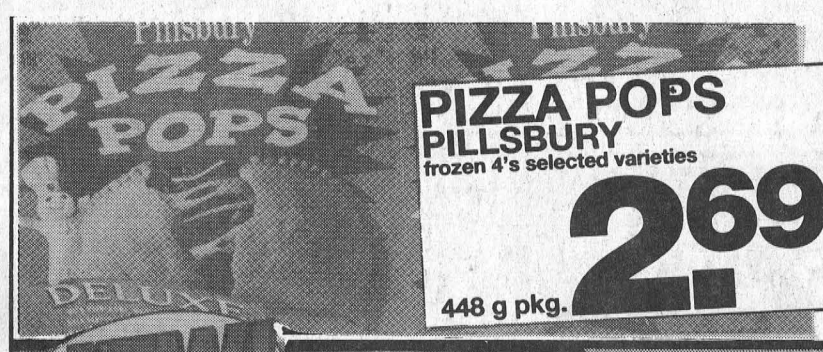

PIZZA POPS
PILLSBURY
frozen 4's selected varieties
448 g pkg. **2.69**



SARA LEE
CHEESECAKE or CLASSIC CAKE
frozen selected varieties
567-666 g pkg. **2.99**



CHILI
STAGG
selected varieties
425 g tin **1.99**



SPECIAL K
KELLOGG'S
or RICE KRISPIES
350 g cereal
375 g box **2.49**



JAM
SIGNATURE
E.D. Smith pure raspberry or strawberry
500 ml jar **2.49**

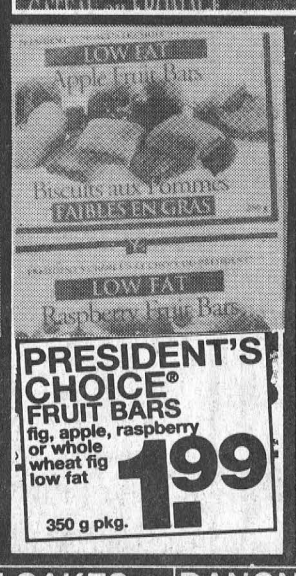

PRESIDENT'S CHOICE®
FRUIT BARS
fig, apple, raspberry or whole wheat fig low fat
350 g pkg. **1.99**



APPLE SAUCE
MOTT'S
selected varieties
28 oz. jar **1.69**



COFFEE CRISP
KIT KAT, SMARTIES or AERO
Nestle multi-pack chocolate
pkg. of 4 **1.99**

TANG CRYSTALS orange drink mix 613 g cont. **3.49**
QUAKER GRANOLA BARS CHEWY, DIPPS or FRUIT & OATMEAL CEREAL BARS selected varieties 187-222 g pkg. of 6-8 **2.49**
MINI RICE CAKES QUAKER selected varieties 141 g pkg. **1.99**
DANONE FRESH CHEESE with fruit selected varieties 6 x 60 g cont. **2.49**
EAZEE SQUEEZE CHEESE SAUCE cheddar or nacho microwaveable 454 g cont. **1.99**
WELCH'S GRAPE JUICE concord or white 1 L btl. **2.29**
PRESIDENT'S CHOICE MILKSHAKES chocolate, strawberry or vanilla 3 x 200 ml pack **1.49**
SPRING WATER PRESIDENT'S CHOICE natural 1.5 L cont. **.89**
PIE CRUST GRAHAM regular or chocolate flavoured Keebler 170 g pkg. **1.69**
FROSTING DELUXE no name ready to serve selected varieties 450 g cont. **1.49**



HOT DOG ROLLS or HAMBURGER BUNS
valuplus
pkg. of 8 **.89**

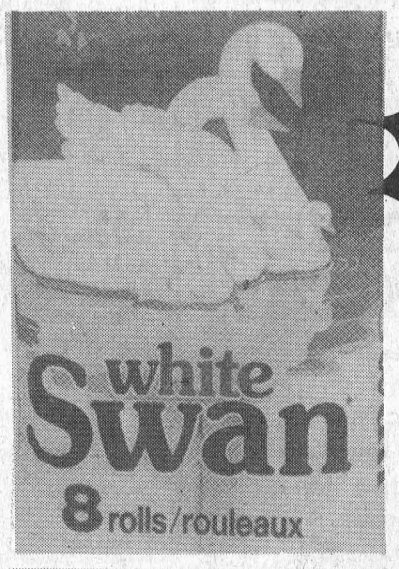

1.99
WHITE SWAN BATHROOM TISSUE
white 1 ply
8 roll pkg.

HIGH LINER FISH in BATTER
family pack or English-style, fries, sticks, Healthy Bake fillets or fingers frozen
500-700 g pkg. **2.99**



9 LIVES CAT FOOD
selected varieties
156 g tin **4/1.00**

JELL-O INSTANT PUDDING regular selected varieties 99-113 g pkg. **.89**
ELLENZWEIG DELI RYE BREAD selected varieties 450 g loaf **1.19**
PRESIDENT'S CHOICE® THE UNFRIED FRY Fat Free 'Too Good To Be True!' frozen 750 g pkg. **1.69**
MOUTHWASH EXACT no name selected varieties 1.06 L cont. **2.49**
COLGATE TOTAL TOOTHPASTE selected varieties 75 ml tube **1.49**
SEASONING MIX SHAKE'N BAKE for potatoes selected varieties 85 g pkg. **1.49**
BAGELS BAGELTYME selected varieties pkg. of 6 **.89**
HOT DOG ROLLS or BURGER BUNS savoury Gigantico President's Choice pkg. of 6-8 **1.59**
PEROGIES no name frozen selected varieties 1 kg pkg. **2.29**
REACH TOOTHBRUSH or JOHNSON & JOHNSON DENTAL FLOSS 27 m selected varieties each **1.99**

valu-mart
WHEELER'S valu-mart
MORRISBURG VILLAGE PLAZA 543-2802
THURSDAYS ARE DELIVERY DAYS
FREE DELIVERY ON ALL ORDERS OVER $30.00
OPEN MONDAY TO FRIDAY 8:00 A.M. – 9:00 P.M.; SATURDAY 8:00 A.M. – 6:00 P.M.; SUNDAY 9:00 A.M. – 5:00 P.M.