THE IROQUOIS POST

25¢

VOLUME 56, NUMBER 42 SECOND CLASS REGISTRATION NUMBER 1361 WEDNESDAY APRIL 4, 1979

"Never Wax Again"
with warranted
TIDY CAR
Call Harry Norton
Days 932-4352
Evening 652-2206

OPP investigate local rape

Ontario Provincial Police at Morrisburg are investigating an alleged case of rape in the village of Iroquois. According to a police spokesman, the incident took place on Friday evening on Victoria Street, and involved a local 14 year-old girl.

Members of the identification unit from the OPP at Long Sault were called to the scene to check for fingerprints and to take plaster casts of footprints in the area, but so far there are no suspects in the case.

The investigation is continuing under the direction of Constables Harold Theriault and Terry Bladen.

In other police news, an outboard motor, reported stolen from a boathouse in Iroquois in 1977 has been recovered by police. An OPP spokesman told the Post that the present owner of the motor tried to sell it in a newspaper classified ad and this led to its discovery and subsequent return.

Police report the theft of $5. worth of gasoline from Dundas Bus Lines in Iroquois, but the gas and its can were recovered when the thief fled the scene, leaving them behind.

Officers from the Morrisburg detachment investigated a minor motor vehicle accident on Sunday evening at 10:45 p.m. on Highway 2 at Elm Street.

Charges were laid over the weekend against Stephan M. Cauvier, age 18 of R.R. 3 Williamsburg for having liquor available. Charges were also laid against nineteen year old Barry Windsor of Main Street, Chesterville for impaired driving and for having liquor available. He was also involved in one vehicle accident when his 1973 Plymouth struck a fence on Highway 31. The fence received damage estimated at $100. and the car $1,500.

The Morrisburg OPP also investigated several other minor motor vehicle accidents.

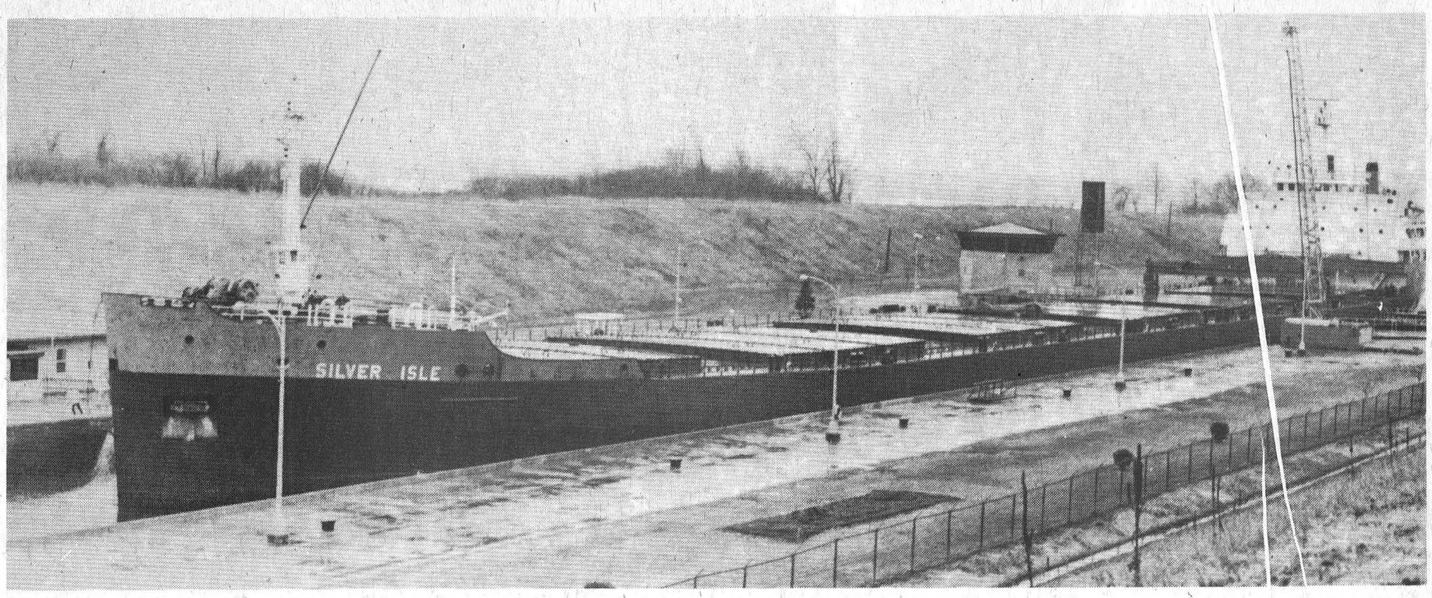

The surest sign of spring

The return of Robins and Canada Geese takes second place to this sight as a sure sign of spring in Iroquois. The 1979 navigation season opened on Monday morning at 8 a.m. and the Silver Isle was the first ship through after that hour. Another bulk carrier, the Canadian Progress was first through the locks at 7:30 after both ships had tied up at the west entrance to the locks on Sunday.

According to Lockmaster Gordon McDonell, the first westbound ship left St. Lambert at about the same time and was expected through Iroquois on Tuesday morning, signalling the start of a busy shipping season.

Round the clock operation is not expected to begin for a few days until all markers are in place throughout the system. Mr. McDonell noted that the opening had gone particularly well this year, with no ice in the system and some markers already in place.

Building lot returned to village

A building lot on Island Park Drive has been sold back to the village, following a disagreement on its intended use.

Iroquois contractor Peter Swank bought the $14,000. building lot and was granted a building permit to erect a one story duplex.

At last month's meeting of council, however, councillor John McAllister noted that he had had second thoughts on the matter and added that he had been approached by several citizens of the area who felt that the intent of the development of the lots was for single family homes, with no rental units.

Mr. Swank, also a member of council stated he felt he had violated no ruling by planning to put up a duplex. The matter was scheduled to be debated at the next meeting of council but in the meantime, Mr. Swank has offered to sell the lot back to the village and scrap plans for the duplex.

He told the Post that he took the action rather than create any animosity on council or create any hard feelings in the village, although he noted that there was nothing in the terms of sale of the lot to prevent building a duplex.

There are now three lots remaining to be sold on Island Park Drive. They are priced at $12,000.; $12,500. and $14,000 and are available immediately by contacting the village clerk's office.

School board shows deficit of $789,094.

Auditors for the Stormont, Dundas and Glengarry County Board of Education have reported a combined operating deficit for elementary and secondary schools of $789,094. Taxpayers are going to have to dig a little deeper this year to make up the deficit, in addition to what is expected to be a higher operating budget for 1979.

Unless the board can trim something off the new budget to cover the deficit, taxpayers may notice an increase in the school levy. The board had an operating surplus in the 1977 statement due to the fact that close to $400,000. was saved on teacher's salaries due to the strike that closed high schools for six weeks.

The financial statement was presented by the firms of George A. Welch and Company and Dunwoody and Company and Company at last Tuesday's meeting of the board in Cornwall. It shows an under levy of $345,773. for the elementary section and $443,321. for the secondary level. This represents the difference between what the board has collected in 1978 and what it has spent. The report notes that a sum of $393,924. was returned to taxpayers last year in the form of a tax reduction, as a result of the 1977 surplus caused by the teacher's strike.

Next secondary school expenditures were $22,647,677., while the next elementary expenditures were $12,287,191.

Things aren't too much better for the separate school board which is also showing a deficit for its 1978 operation. The S.D. &G. Separate board is showing a $60,135 deficit, a figure that will also have to be made up from 1979 tax revenues.

Spending by that board in 1978 totalled $15,659,284. The deficit was reported to be made up of $30,000. in transportation and a similar amount in areas in which no provincial subsidies are available.

New golf club executive

Members of the Iroquois Golf Club met for their annual meeting on Sunday afternoon, and among other things appointed the new executive that will serve for the next 12 months.

President this year is Russell Fader, with Ed. Clifford in the vice president's chair. Jean Mattice will be serving as secretary-treasurer.

The house committee will be composed of Donald Ault and Percy Robertson and these same two gentlemen will serve on the grounds committee.

Games committee members will be Donald O'Brien, Bill Dove, and Jeff Cook. Junior's committee is Ed. Edgar and Alton Cassidy. Entertainment and publicity will be handled by Russell Fader and Ed. Clifford. Jim Styles is the village council representative on the club's executive.

Members are reminded that fees for 1979 are due before the first of June and are as follows: man - $80.; lady - $62;, husband and wife - $120.; junior (parent member) - $25.; junior (non parent member) $35. After the 1st of June all fees will rise by $5.

Green fees this year have been set at $3. daily and $5. on weekends and holidays. New members are always welcome at the club and anyone interested in joining is urged to contact Jean Mattice at 224 Victoria Street or telephone 642-4495 after 6 p.m.

Places 3rd at speaking competition



Steven Horner poses with the plaque he won for his first place speech at the Zone G-3 final held by the Royal Canadian Legion in Manotick. He went on to speak in Ottawa last Sunday where he took 3rd place. Photo courtesy of Roseanne Moizer, Ottawa - Nepean Clarion.

A Matilda Township student, Steven Horner has earned a couple more awards for his public speaking talents. Steven, a student at Dixon's Corners Public School, and the son of Bill and Elaine Horner of Brinston has competed at two area finals, following his win at the local level here in Iroqouois on March 17th, at the local Legion.

He presented his speech on "man's best friend the dog" at the Zone G-3 finals held in Manotick on the 25th of March and took 1st prize for students in grades 4, 5 and 6, in the competition sponsored by the Royal Canadian Legion.

On Sunday, April 1st, he took part in the district finals held in Ottawa. In that event he tied for second place in a field of seven speakers. To break the tie, the two speakers each prepared an impromptu address. Choosing at random, Steven selected the topic "If I were a dog, I would want my master to be...". His opponent spoke on his favourite sport and won the event, taking second place.

Steven received the 3rd place plaque, along with the 1st place trophy he earned in Manotick the week previous.

No snow saves dough

The lack of snow this past winter has resulted in a substantial saving to the village of Iroquois in the area of snow removal.

According to figures provided by the village clerk's office, costs this season were down by almost $11,000. from the 1977-78 snow removal season. Ray Delegarde, village works foreman noted that the last snowfall of any consequence occurred in late January and that after that time, there were only a few light dustings and plenty of very cold weather. Use of salt on village streets was also greatly curtailed because of the lack of percipitation.

Kay Brown, deputy clerk presented figures to show that the cost of snow removal for the 1978-79 season amounted to $19,602.63, from the 1st of November to the end of March. The same period during the 1977-78 season cost $31,051.08. It could be said that snowfall during the 1977-78 season was particularly heavy, but the additional cost of gasoline and equipment rentals and other expenses this year would help to equalize the two bills.

Village council is involved now in preparation of the 1979 budget, with snow removal and street maintenance being just two of the many areas where attempts are being made to keep increases to a minimum. Preliminary reports are that council is going to be able to hold the line on municipal taxes, but there is no word yet on what the school board increase will be.

Zoning changes approved

Zoning changes have been approved in Matilda Township to give the go-ahead to a subdivision along the Flagg Creek. A special meeting of the South Dundas Planning Board was held recently to hear any objections to the proposal by contractor Harry Gatward to rezone the land from residential to subdivision.

There were no objections to the proposal and the subdivision plan has now been passed on to the Ontario Municipal Board for approval. The area, known as Lakeview Bay is to be developed with nearly 20 estate lots, some with frontage on Flagg Creek.

Upper St. Lawrence Champs



Team members include: back row (left to right) Darin Hall, David Lapier, Andy Lee, Chris McDermid, Reggie Francis, Willie Prunner, Will Trayner, Gary McInnis, and coaches Bill Lee and Kent McDermid. Front row - Tim Perry, Tony Picotte, Darin Smith, Kevin Ault, Mike Veltkamp, Jim Aspin and Tim Toupin.

A sudden death overtime extended the play of one of the best-yet games of hockey at the Cardinal Community Centre last Thursday evening in a closely contested match that saw Iroquois come from behind over the week and winning the Upper St. Lawrence Pee Wee A League Championship.

Iroquois forced the play with Cardinal after winning their game against Athens the night before.

The championship game the next night saw the first period with both teams rotating back and forth with no score, although both teams came close, either hitting the goal post or the puck being deflected at the last minute by a skate.

But, the scoreless tie was broken early in the second period by Andy Lee who, assisted by Willy Prunner and Tony Picotte, gave the Iroquois squad a one point lead. Iroquois managed to hold onto that lead for the rest of the period and for the majority of the third. Then a power play by Cardinal, who had a two man advantage when Iroquois had a man in the penalty box and Cardinal pulled the goaler, overpowered Iroquois and scored with only six second left in the game. Brent Murry was assisted by teammates Danny Patrick and Robert Oweres.

Forced into overtime, both teams applied pressure and the action swung from one end of the ice to the other.

Then, at 5:41 into overtime, David Lapier popped one into the Cardinal net, and sealed the championship for Iroquois.

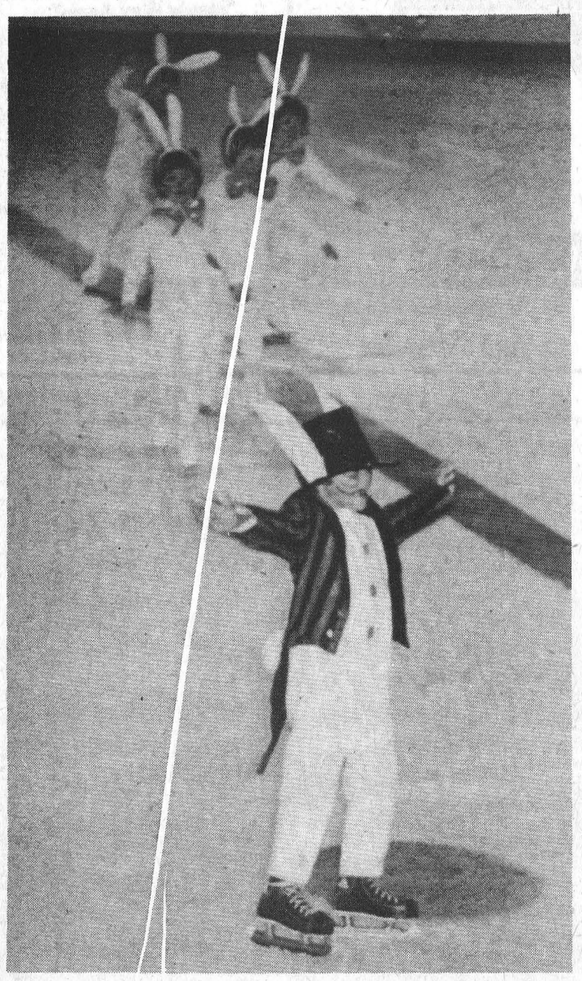

Morisburg figure skaters present Holidays on Ice

Members of the Morrisburg Figure Skating Club held their annual show on Saturday evening to a packed house of enthusiastic parents and friends. With the theme of Holidays of Ice, the show was under the direction of Cathy Moir and featured guest skater Gordon Forbes. Close to 990 youngsters presented a colourful look at each of the year's major holidays in the program that was under the chairmanship of Marian Michilicka. These photos by Mike Cole show some of the costumes and choreography that went into the production.



Budget unveiled

Members of the Stormont, Dundas and Glengarry County Board of Education will present their 1979 budget today (Wednesday). A press conference was scheduled for 10:30 a.m. on Wednesday for the purpose of presenting the budget and answering any pertinent questions pertaining to it.

Last year's budget for elementary and secondary sections combined amounted to 35 and a half million dollars. One board trustee has remarked that this year's budget is the toughest one he has ever had to work on.

Firemen called out Saturday

Iroquois volunteer firefighters were called out on Saturday afternoon to extinguish a car fire in Matilda Township. A 1971 Pontiac owned by Ted Vander Zweep of R.R. 1 caught fire under the hood, but damage was confined to the engine compartment.

Witnesses to meet

Local members of the Jehovah's Witness will be taking part in a two day convention to be held on April 14 and 15 at the High School of Commerce in Ottawa. Local spokesman Jim Munro said that the program will stress the need to keep on guard against violating Christian principles. In view of the many pressures on us these days, Mr. Munro pointed out that we need to be reminded of the teachings of Christ. The public is welcome to share in the program which begins at 9:55 a.m. on April 14.

Helpful in Many Ways



Thoughtful attention is given to all the necessary details, with earnest respect for the family's wishes and beliefs.

FAIRBAIRN
FUNERAL HOME LIMITED
Phone 543-2271 MORRISBURG
Gordon Fairbairn, President

1/2 PRICE

ON ALL
GRUEN WATCHES

THAT'S RIGHT, AS AN INTRODUCTORY OFFER FOR
10 DAYS ONLY

ALL MEN'S AND WOMEN'S GRUEN WATCHES WILL BE ½ PRICE.

REG. $79.95 to $159.95

FULL SERVICE — FULL GUARANTEE

Available Only At

Sundance Jewellery

JUST EAST OF SHOPPING CENTRE
MORRISBURG
PHONE 543-3320

Beamish

STOP SAVE!

STOP Save 2.02
Mens Permanent Press
Work Shirts and Pants
65% Polyester and 35% Cotton
Reg. 7.99
Sale Price 5.97



STOP Save 1.09
Ladies Slims
100% Polyester
Sizes 10-20, 38-44
Reg. 4.97 and 5.97
Sale Price 3.88 & 4.88



STOP Save 25%
Mens Stanfield
T-Shirts
With Chest Pocket
S to XL
Reg. 3.97
Sale Price 2.97



STOP Fantastic Value
McGregor Socks Cushion Foot One Size Stretch
Sold Elsewhere at 2.50
Our Regular 1.97
Sale Price 1.66

STOP Save 2.91
Ladies Long Sleeve
Plaid Shirts Reg. 9.88
Pearl Snap Closing
Machine Washable S-M-L
Sale Price 6.97



STOP Super Buy
Ladies Panty & Hose .77
ALL-N-ONE
Beige and Spice



STOP Save 3.00
Boys Half Boxer
Drill Jeans
100% Cotton
Sizes 7-12
Regular 7.97
Sale Price 4.97



STOP Save 20%



Infants
Terry Sleeper
80% Cotton
20% Polyester
Reg. 2/5.00
Sale Price 1.97

NOT EXACTLY AS ILLUSTRATION

Beamish
IROQUOIS SHOPPING PLAZA
652-4446
STORE HOURS
Tues. - Sat.
9:30 - 5:30
Fri. 9:30 - 9:00
CHARGEX
master charge

ACR charges Hydro with misleading public

Ontario Hydro is deliberately misleading the public with threats of power shortages in eastern Ontario, according to the Association of Concerned Ratepayers. The citizens' group, formed a year ago to protect the interests of eastern Ontario residents faced with the prospect of a major generating centre being constructed in the area, based its charge on demand figures for eastern Ontario obtained during the course of an on-going research project.

Ontario Hydro spokesmen have stated that electrical demand in eastern Ontario is growing faster than elsewhere in the province, largely due to growth in Ottawa. The Association dismisses the claim as an absolute falsehood. Figures for eastern Ontario, from Ontario Hydro sources, show that demand is actually dropping. In the case of Ottawa itself, figures obtained from Ottawa Hydro show that peak load dropped from 610 megawatts in 1976 to 606 megawatts in 1977. Load dropped again in 1978 to 604 megawatts.

Ontario Hydro has used threats of power shortages before to justify its expansion plans. In 1976, at hearings of the National Energy Board, Ontario Hydro threatened massive power shortages and rotating blackouts beginning in 1979. Not only is there no possiblity of balckouts due to insufficient generating capacity, Ontario Hydro presently has a surplus of just under fifty percent which it is desperately trying to export to the United States.

The Association has challenged the accuracy of Ontario Hydro's forecasts. In its submission to the eastern Ontario hearings of the Royal Commission on Electric Power Planning, Ontario Hydro's forecasts for the east system made during the period 1974 to 1979 show no less than sixty revisions to forecasts made for the period 1974 to 1989. Every revision, without exception, is downward. The forecast for 1989 has been revised downward every year for the past five years by a total of 12,000 megawatts. This, plus the twenty five percent surplus factor which Hydro claims is necessary, means that the utility was planning to spend about thirty billion dollars constructing 15,000 megawatts of capacity which has since turned out to be unnecessary.

Hydro's latest attempt at forecasting predicts that eastern Ontario will use almost four times as much electricity in twenty years as it does now. Since population growth is slow and there is no prospect of major industrial development, this means that each person in eastern Ontario is going to have to consume, somehow, three to four times as much electricity as at present. With increased conservation efforts and ever escalating energy prices it seems more reasonable to predict that people will be trying to reduce their energy consumption. The possibility of anyone having a use for four times as much electricity or being able to afford it, even if they did, seems extremely remote.

The Association of Concerned Ratepayers is also drawing attention to the fact that in its original submission to the hearing of the royal commission, which is intended to assess the need for new generating and transmission facilities in eastern Ontario, Hydro presented no information at all with regard to the adequacy of existing generating capacity. The submission does not even contain a list of generating stations in eastern Ontario. The commission has had to request that such a list be provided by Hydro.

In a statement issued by ACR, the Association maintained that "Ontario Hydro's position is becoming ridiculous. They alarm people with tales of power shortages when demand is dropping. Given a perfect opportunity to document the need for additional generating capacity before a royal commission, they can't think of a word to say. They have to revise their forecasts almost hourly and yet they claim to know what will happen in twenty years' time. They set up a site selection committee and then tell it which sites will be selected. They consider sites for nuclear stations located in earthquake zones. We simply cannot take Hydro seriously."

Spokesmen said that the Association of Concerned Ratepayers would continue and expand its role in unearthing the truth about the need for and effects of a generating centre in Eastern Ontario. ACR's position is that regardless of which site is selected, there will be massive social, economic, political and environmental effects throughout the St. Lawrence region.

Iroquois has lowest Counties levy

A request from the Seaway Valley Tourist Council for an increase was cut in half by Stormont-Dundas and Glengarry county council last week.

The tourist council had requested earlier in March that its annual grant be increased from 15 cents-per-capita to 25 cents, in order to be able to hire a full-time manager. The council had made a similar request to its other financial supporters, and although county council had orginally intended to wait and see what Cornwall would do, they decided to change their minds and move ahead so that the 1979 budget could be adopted.

In order to increase the grant, the councillors finally agreed to cut it in half; in other words, approving a 20 cents-per-capita levy.

The levy will cost the village of Iroquois only $9,300. the lowest of the 20 member council, while Charlottenburg Township, which has the highest property assesment will be levied $214,055.

George Crites, county finance committee chairman, was quick to point out that taxes will not automatically increase.

The local taxes, noted Mr. Crites, are determined by the local municipalities and depend on local requirements.

The levy was about the sole item to cause any concern amongst the councillors, as they passed a budget totalling $8,016,700. an increase of about $125,00 from the previous year.

The main new item in the 1979 budget is the county's recently-created planning department, with an expenditure of $46,000.

The largest expenditure in the overall budget is $4,101,000 for transportation which includes road maintenance, traffic control and drainage.

Following that is $2.4 million for social and family services, including $1.8 million for operating the county home for the aged.

The provincial government will produce the majority of revenues again this year, with a total of $6,166,700. The remaining $1.9 million will come from the municipalities.

W.I. craft show planned

The annual craft show sponsored by the Iroquois Womens Institute is beginning to take shape as preliminary plans are being drawn up for the event that is scheduled to take place on June 8 and 9.

Those who have taken part in the past, and those planning to participate for the first time, are asked to begin now to prepare for the show. All types of crafts are welcome to enter.

CHARLES W. MARSDEN
FUNERAL SERVICE
IROQUOIS 652-4452
CARDINAL 657-4848
ASSOCIATE - John Lawson

LEVERE SLAUGHTER HOUSE & MEAT SHOP
R.R. 1 BRINSTON
ONTARIO. K0E 1C0
PHONE 652-4639
Yes. We are still in business.

Beef and Pork slaughtered on Monday.
We will arrange for pick-up.
We cut and wrap to your specifications.
Fresh meat for sale, no order too small.

Hospital gift shop to open today

The Winchester District Memorial Hospital Auxiliary will officially open its Gift Shop on Wednesday April 4th at 2 p.m. Those participating in the Opening Cermonies wil be Mrs. Nancy Keefe, President of the Hospital Auxiliary Association of Ontario, Mr. H.P. Stel, Hospital Administrator, Mr. Edward Hanson, Chairman of the Board of Governors and Mrs. Louise Sloan, Auxiliary President and Chairman of the Gift Sop. A Tea will follow which will be poured by Mrs. Delia Robinson, first President of the Auxiliary 1940, and Mrs. Olive Cass, Chairman of Region No. 9 Hospital Auxiliaries. Mrs. Rosella Beeman, Volunteer Director will be the Hostess for the afternoon and will greet the guests as they arrive.

Mrs. Millie MacClatchie, Secretary-Treasurer of the Gift Shop & Mrs. Mary Hornsby, Chairman of Volunteers for the Gift Shop will be on duty to conduct people through the shop. Store hours will be 2:00 - 4:00 and 6:00 - 8:00 Tuesday - Friday and 1:00 - 4:00 Saturday and Sunday.

The Gift Shop has long been a dream of the Hospital Auxiliary and the cost of the project is covered entirely through Auxiliary Funds at a net cost of $16,000.00. Construction was carried out by Modern Cabinet of Ottawa under the supervision of Mr. Ken Belharrie of Helmer Associates, Architects & Site Planners, also of Ottawa, Ontario. Following Ministry guidelines, the hospital has gradually reduced its bed capacity from 130 beds to 120 beds and the shop was built in Room 100, which is adjacent to the main waiting room. Needs of the patient will be catered to and such items as confectionery, magazines, books, stuffed animals, baby clothes, toys, gift items and toilet articles will be sold.

During the past year the planning, merchandising and setting up of the shop was done by the Gift Shop Committee which consisted of Louise Sloan, Norma Hill, Morrisburg - Mary Hornsby, Arlene Davidson, Corrine Holtby, Rosella Beeman & Millie McClatchie of Winchester, Kay Hern, Chesterville, Irene Wallace, Metcalfe and Gladys Broome of Morewood.

Jewellery Repairs of all Kinds
Appraisals & Inspections
Ear Piercing
Free Jewellery Cleaning Service
Free Gift Wrapping
Sundance Jewellery Ltd.
Just East of Shopping Centre
Morrisburg

CO-OP SPRING SALE

8 HP TILLER 755.55 Ea.
Rear Tine Tiller Gives Professional Results
9-position adjustable vertical or horizontal handle! 5-speed transmission with reverse and neutral! Just what you need for big tilling jobs! Features chain reduction drive — 3 step to tines, 4 steps to wheels. Independent wheel drive and tine drive lockout. Choice of quick response differential or live axle action settings. 12 self-sharpening, 14" diam. Bolo type tines. Steel wheels. Red. 545-359

3 HP Gas Engine 1½" Utility Pump 204.88 Ea.
Portable, multi-purpose gas pump with 3 hp Briggs & Stratton engine. Includes suction strainer, shock mounted base and carrying handle, suction check valve, suction flange. Approx 7000 U.S. gal./hr. capacity. 525-360
2", approx. 8000 U.S. gal./hr. capacity. 525-361 $214.88 Ea.

½ HP Convertible Pump and Ejector 158.44 Ea.
Completely convertible from shallow to deep well. Pump, motor, switch, foot valve ejector and extra venture included. Shallow well pumps up to 630 gal./hr. 90' well approximately 210 gph. Beatty. 525-201

Submersible ½ HP Sump Pump 89.88 Ea.
Fully submersible 1" discharge. Automatic on-off control with thermal overload motor. 3000 U.S. gal./hr. at 5' head. Light — weighs only 15 lbs. 8 ft. cord. 525-338

General Purpose Wheelbarrow 56.44 Ea.
Capacity 4 cu. ft. dry, 3 cu. ft. wet. Wood frame with no-seam, one-piece steel tray. Has 2-ply pneumatic tire with tube. Comes unassembled. 591-000

Light-Duty Barrow 15.66 Ea.
31" x 23¾" drawn seamless tray with 2½ cu. ft. capacity. Steel frame has X type steel leg assembly for strength. 10" x 1.75 semi-pneumatic tire. 591-021

5-HP Chain-Drive Tiller 299.99 Ea.
Rugged 5 hp Briggs & Stratton engine gives you plenty of power. 26" tilling width. Features heavy-duty sprocket for durable chain drive. Forward, neutral and belt reverse. 16 self-sharpening 14" Bolo tines. 545-349

3 HP Chain Drive Tiller 185.44 Ea.
4 cycle Briggs & Stratton engine with rewind start. 3-step chain reduction drive. Handle-mounted throttle with neutral/forward selector. 6 position, 16" spring steel tines. 9" diam. Tilling width, 18", depth, up to 14½". Folding tubular steel handle. 545-348

7.77 Ea. 48.88 Ea. 18.88 Ea.

Garden Care Needs
Cordless Trimmer with rugged nylon line that cuts broad 7" swath. Cuts where mower can't with walk-along ease. Rechargeable. 594-791
5-Gal. Jerry Can. ULC approved for gasoline and naphtha fuels. Reversible pouring spout. Crushproof and rustproof. Non-corrosive plastic. 572-203
Electric Graswip.® High speed, rotating nylon cord grass cutter mows, cuts, trims grass and weeds anywhere. Extra cord whips inc. 591-002

EVERYONE CAN SHOP CO-OP
UCO UNITED CO-OPERATIVES OF ONTARIO
U.C.O. BRINSTON 652-2092

HURRY! Sale Lasts 9 Days Only

17. PRO LEAF & LITTER BAGS
Giant-size heavy duty garden bags with ties. 33" x 47". Package of 5 with ties. .79¢

18. PRO GRASS SEED
Our own brand! No. 1 lawn grass mixture is ideal for new lawns or re-seeding established areas. Quick growing mixture adapts to a wide range of soils and conditions, suitable for heavy traffic areas. 1-1/2 lb. covers about 300 sq. ft. $1.99

.79 1.99

14. BLACK & DECKER GRASS TRIMMER
"Whipper-snipper" nylon-line trimmer whisks away grass and light weeds along fences, walls, around trees and gardens. Complete with automatic line cut-off and 50 ft. of heavy-duty line. EARLY BIRD SPECIAL! $18.88
18.88

SMOKE ALARM 16.66

19. TRUE TEMPER PRUNING SHEARS
Anvil-pattern blades with powerful cutting action. Comfortable cushion grip. $7.99
7.99

PUMP HOSE DRAIN KIT
Easy to install and use with sump pumps, bilge pumps, centrifugal and submersible pumps. Complete with 24 ft. of flexible tubing, adapter and clamp.
3.99

7.79 3.99

20. TRUE TEMPER LAWN RAKE
22 tempered steel teeth provide strong flex action for efficient, heavy-duty use. $7.79

22. OUTDOOR BROOM
Resistant synthetic fibres fight slush, snow, dirt and debris in garage, driveway, sidewalk, patio or pool area. Lacquered hardwood block. $3.99

21. TRUE TEMPER ROUND POINT SHOVEL
Light-weight and easy to use - ideal for lady gardeners. Sturdy fire-hardened ash 48" long handle. $6.99
6.99

16 Gallon Plastic Garbage Can
6.99

SUMP PUMP 39.88

15. "GARDEN MASTER" 19" ROTARY MOWER
Rugged 3 h.p. 8 & 5 engine with easy-spin recoil start and handle-mounted throttle control. Fully baffled deck, chrome handle, 6" radial tread wheels provide easy traction. Manufacturer's 2-year warranty. Console and swivel EARLY BIRD SPECIAL! $97.88
97.88

16. "GARDEN MASTER" WHEELBARROW
Compact and easy to handle with 2-1/2 cu. ft. drawn seamless tray, all steel "X" type legs, tubular steel frame. Puncture-proof rib-tread tire. Finished in baked enamel.
16.99

BROADCAST SPREADER
Whirlwind spreader for any lawn seed or granular fertilizer. Sturdy metal hopper rides smoothly on plastic wheels with semi-pneumatic tires. Compare this value! $25.88
25.88

You can borrow a spreader FREE OF CHARGE with the purchase of any Fertilizer featured in this Sale

RINSE 'N' VAC
Rent by the hour, day or week

HANK'S
PRO HARDWARE
IROQUOIS 652-2035

THE ROYFARM MORTGAGE PROGRAM

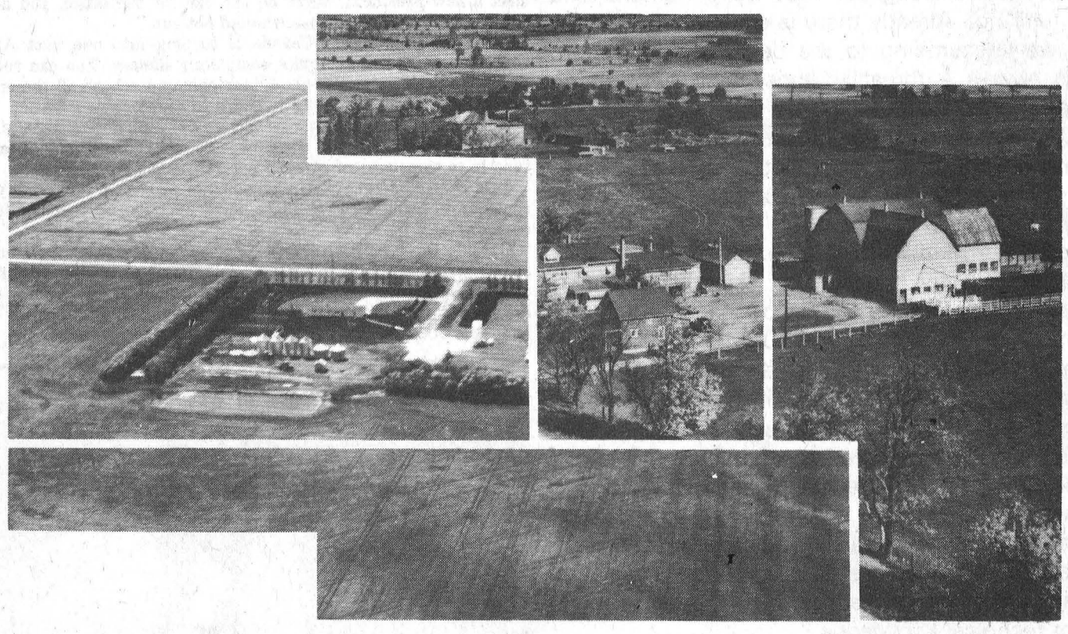

LONG TERM AGRICULTURAL LOANS FOR ADDITIONAL LAND, PROPERTY IMPROVEMENTS OR DEBT CONSOLIDATION

Whether you are farming as an individual, in partnership, or as a corporation, proven farm business management ability will likely qualify you for a ROYFARM MORTGAGE.

- Maximum per farm is normally $300,000, with higher amounts available in some circumstances.
- Minimum per farm is normally $50,000, with lesser amounts handled through the regular FARMPLAN loan program.
- Amortization is for periods up to 25 years with a fixed 5-year interest rate, offering you protection against any rate increase for that 5-year period.
- Group Mortgage Life Insurance, low cost coverage, is available to you as an option.

Because mortgage financing is a long term commitment requiring the best of judgement, your first and best move is to contact your local Royal Bank branch. From the manager you will have sound advice that comes with long experience... a detailed pamphlet outlining the ROYFARM MORTGAGE PROGRAM... a special bulletin, "A Guide to Land Purchases"... and a handy farm mortgage calculator. And then you can get down to serious planning.

ROYAL BANK
serving Agriculture

THE IROQUOIS POST

Published Every Wednesday at
P.O. Box 400, Iroquois, Ontario, K0E 1K0
Member - CCNA & OWNA
SUBSCRIPTION RATES:
$7.50 a year - Senior Citizens
$9.00 a year in Iroquois & Market Area
$11.00 a year - Elsewhere in Canada
$25.00 a year in the U.S.A.
Owned and Published by
IROQUOIS PRINTING LIMITED
Brian Dwyre - Vice President & Sales Manager
Ellwood Patterson - Treasurer & General Manager
Jim Millard - Editor
Dent Tillotson - Cardinal Editor
Mike Dwyre - Advertising Sales
Iroquois Printing Limited also publishes
the monthly Farm Magazine
"THE FARMER" Town and Country Guide
3rd Friday of each month and
"PEOPLE FROM CARDINAL" NEWS

CNA BLUE RIBBON AWARD 1978

the EDITORIAL

Sir William Osler, the Canadian physician who was one of the makers of modern medicine, said this in one of his essays: "Happiness lies in the absorption in some vocation which satisfies the soul."

Yes, of course. But the kinds of drudgery which many people today must face in their work are enervating and demoralizing and terribly frustrating. For many there is little satisfaction, little fulfilment, in their daily work. For them work is primarily an ordeal that must be undergone in order to make money for the basic necessities of life and for leisure-time activities in which some personal fulfilment may be found.

We who find fulfilment in our work must resist the temptation to be over critical of those whose work is dull or distasteful, those who work consists mainly of routines which can put callouses on the heart as well as on the hands, those who labor merely for existence and for the leisure in which they can find their main fulfilment.

A few years ago a team of social scientists predicted that in the year 2000 the general pattern of work in the developed parts of the world will be one of a seven and one half hour work day instead of eight, with four working days a week instead of five and only 39 working weeks per year compared to the present 50. In the face of all that is now happening in our society, that seems a fairly reasonable forecast. Our society is already becoming leisure-oriented in many ways.

How will we respond to the new leisure? Will we use it for making our lives more humane and more fulfilling? Already there is evidence that many of us are succumbing to the devastating boredom that is always a threat to those who have much leisure.

Dr. Victor Frankl, one of the most influential psychiatrists of our time, points out that "Boredom is now causing, and certainly brings to psychiatrists, more problems to solve than is distress." Bertrand Russell once said, "Boredom is a vital problem for the moralist, since at least half the sins of mankind are caused by fear of it."

In an age of increasing leisure for most people art and music and drama and literature and sports become increasingly significant in our society. And religion can play a creative role here, helping people get beyond their anxieties and insecurities to awareness of life's deepest meanings. And, as Bertrand Russell went on to say, "If a leisure population is to be happy, it must be an educated population, and must be educated with a view to mental enjoyment as well as to the direct usefulness of technical knowledge."

by The United Church of Canada

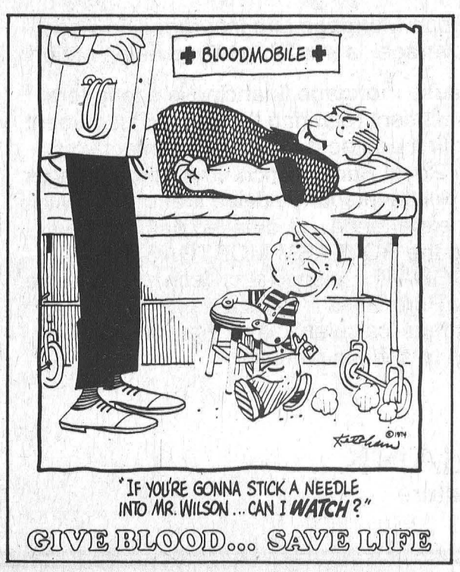



'One foot in the furrow' by Bob Trotter

Letters are appreciated by Bob Trotter Eldale Rd Elmira Ont N3B 2C7

It seems impossible to find the villain in the escalation of food prices in this country.

Farmers are out to prove that they are clean. At the Canadian Federation of Agriculture's annual meeting a year ago, members decided to ask the government statisticians to change the format of the monthly consumer price index to make the effects of food handling and imports more evident.

Ontario's probe into kickbacks to big food suppliers is turning up some interesting facts about what it costs to get food chains to handle certain products. No matter who pays what to whom, you can't tell me that these kickbacks or premiums or whatever you want to call them, are not reflected in the price the consumer pays.

The food chains are saying they have to have more money because shipping costs and labor costs and store costs are increasing.

The intermediaries -- the processors, the packing plants, the packagers -- say much the same thing.

The consumer becomes the fall guy, the patsy. Consumer organizations are finding it tough to get enough money to keep them solvent and difficult to fight battles with an empty treasury.

The poor consumer is caught in the heat of the battle. The housewife knows, the wage-earner knows, that it is impossible to set a food budget and keep it. Every week, something else goes up in price.

"And not just a cent or two. The increases are as much as 25 and 30 cents," said a neighbor of mine just yesterday. "We used to buy a jar of honey for $1.79. It went to $1.89. Now, it has jumped to $2.39. I try to use honey as a sweetener because it is a natural product. White sugar -- even brown sugar -- is supposed to be the worst sweetener you can use.

"How can I feed my family in a healthy way with prices like that? My weekly shopping trip for a family of six is now $100. We just can't get by on less."

Now that an election has been called, it seems to me the question is this: Can the economy be controlled? Are we in a price spiral that cannot be stopped?

I keep comparing my wages with others and wonder how in hell some people can possibly exist! How can they keep on an even keel when they are making, as many of them must, less than I am?

We have a brilliant daughter with an honours degree in psychology. She is eager to find work. She had her honours thesis published in a prestigious magazine. She is attractive and friendly and willing to do almost anything.

She has spent eight months writing applications for all kinds of jobs from a cocktail waitress to a psychology researcher. But she has not been able to get a permanent job.

It seems to me, sitting here in the back forty, that something is drastically wrong.

I wish I could put my finger on it.

Why can't a young person with a good education who is willing - migawd, desperate for -- work get a job in this country? She has written more than 200 letters of application.

The unemployment rate is highest in her age group. For those unaffected by it, the statistics are just figures. When you're part of it, the figures strike home.

I don't know how I'm going to vote yet. Traditionally, I have been a Conservative but have voted for all three of the major parties at various times. Never more than once at each election, mind you.

I'm one of the many undecided voters. Somebody is going to have to convince me that they will find gainful employment for the thousands of young people in this country who want to work.

The party that convinces me that it is working to convince consumers that the farmer is not the ultimate villain in the food chain will get my vote. Only 40 cents of every dollar spent on food gets to the farmer and Canadians still spend less on food than any other country in the world. Why, Ontario milk producers, through the milk board, decided to take a smaller increase next month than allowed by their price formula, from three cents a quart to two cents. Not much but it's a sign of good intentions.

I'm usually a decisive guy when it comes to voting but this time around, somebody will have to promise something better.

Bill Smiley

Apathy

Does anyone in this country even care any more whether the federal election occurs in April, May or June? Does anyone even care any more whether there is a federal election, in which we might exchange a right-wing reform party for a right-wing party, either winner being at the mercy, in a vote, of a right-wing left-wing party?

Day after day of listening to the news, and watching the news, and reading the news, has created in me, at least the greatest sense of apathy I've ever experienced in my life. And I have a hunch that millions of Canadians agree with me.

Does anyone care any more what Margaret Trudeau, a rather silly woman with verbal dysentery, among other ailments, has yet to reveal? Not me.

Does anyone care any more how many Christian Arabs in Beirut killed how many Muslim Arabs in Beirut? Not me.

Does anyone care that Prince Charles was seen jogging on a beach in Australia, that Pierre Berton has written another book, that Canadian writers and artists and theatres and publishers all claim they need more of our tax bucks to survive? Not me. Only they.

A colleague of mine describes an organization at the university he attended. It was called the Apathy Club. It put out notices like these: "The Apathy Club will not hold its usual meeting this month." Or, "True to its convictions, The Apathy Club failed to elect a new president, when no one ran for the office, and no one showed up to vote for those who did not run."

I have a feeling that Canada is turning into one vast Apathy Club. Oh, we're not yet quite completely lifeless. You can see this by reading the Letters-to-the-Editor columns, where all the cranks, quacks and bigots are given a chance to sound off.

But when all the news is bad news - unemployment, falling dollar, violence, threat of wars - we are inclined to tune out, and to tune in to some sort of escapist entertainment.

This apathy is reflected in all sorts of phases of our society. It's considered a big deal if there is a 60 percent turnout for an election.

Outside the larger cities, where there is constant hype from the sports writers, sports are dying out. Small towns and cities that used to pack their arenas and baseball grandstands to watch home boys fight off those infidels from the next town, draw only handfuls of spectators these days.

Well, what's the cause of all this apathy, you might ask. I believe it is the result of modern communication systems, which are supposed to bring the world closer together, and are, instead, making individuals harder and more self-centred, as they find themselves drowning in a flood of world-wide miseries which they feel helpless to alleviate.

Does anyone really care about the killing of baby seals except those directly involved: the Newfie hunters trying to supplement a meagre living; the protestors who enjoy the publicity they get; and a number of old ladies of both sexes who compose ferocious letters to the editor condemning the hunt, while downing a few slices of spring lamb and mint jelly?

Not me. My sympathies are completely on the side of the sealers. It's hard, dirty work they do, and they don't do it because they are sadists, any more than the killers in a slaughter-house enjoy knocking sweet little calves over the head, so that you can have your veal and your calf-skin gloves. When it is proved to me that the harp seal is an endangered species, I'll join the protestors. Not before.

Where were all these silly twits when it was not baby seals that were being slaughtered, but baby brothers, and uncles and cousins and fathers, during the Great Wars? I don't remember too many letters to the editors in those days. The same sort of people who write protesting letters today about the seals, are probably the spiritual descendents of those nasty old women (of both sexes) who went around pinning white feathers on guys in civilian clothes during W.W.I. And gave you surly service and short measure in W.W. II, always accompanied by the snarl, "Don't you know there's a war on?" This to guys in uniforms.

Ah, dear, it's an age when some people seek to swell out of their little selves, to engorge themselves, on publicity. If it were not for the ubiquitous media, ever seeking to touch the lowest of emotions, there would be no problems about the seal hunt. The Newfies would run a few protestors off the edge of an ice flow, and that would be that.

How did I get away over here in Newfoundland, if I'm so apathetic? Well, maybe I'm not. And that's a good sign. Apathy leads to constipation. Constipation leads to hemmorhoids. And the next thing you know, my daughter will be saying to her kids, "Don't worry, boys. We never seem to have a cent. But Grandad has piles."



The Coast Guard icebreaker Simcoe was in the Iroquois area late last week, and made the first trip through the Iroquois Locks as she headed east to put in marker buoys. The river is in good condition for shipping this year, with ice gone and a number of markers installed in time to allow night time navigation in some area of the Seaway.

100 LINES

by J.M.

Here we are back in the usual place after an absence of a couple of weeks. The column has grown back to its original 100 lines from 99. The change in title was certainly not based on the size of the author, otherwise it would have been known as 175 lihes. But it's good to be back, even if it is on somewhat reduced duties for the next few weeks, and equally nice to know that so many readers were concerned enough to send cards, call, or ask how we were making out.

I was tempted to devote part of this effort to comments about my little stay in hospital, but I have been warned by my wife that there is nothing more boring than hearing someone talk about the gory details of their operation.

I'll just say that the doctors at St. Lawrence Medical Clinic and the staff at Winchester Hospital did a fine job. It's also worth noting that I didn't pass out, unlike past performances. (I did spend a lot of time with my eyes closed).

One of the sidelights of this operation was having two weeks around home to recuperate. That meant lots of reading and watching TV. Since a good deal of the stuff on TV, particularly in the daytime, would insult the intelligence of a chimpanzee, I managed to plow through the Thornbirds, a best-selling novel loaned to me by some friends. It's a great book and although I am usually intimidated by books with 700 pages, this one was worth the effort. The soap operas haven't changed much since the last time I was confined to the house and spent an afternoon with them. It certainly seems that there is a lot of the old slap and tickle going on in those make-believe offices. If there were half as many inter-employee affairs going on here as there are in those programs, we'd be lucky to get enough work done to make the Post a monthly paper.

Last year about this time, we had a feature on the incongruities that arose when various van owners tried to buy plates for their vehicles. With truck licenses having been due by last Saturday, the situation presented itself again and in talking to a few van owners, things don't appear to have improved one bit. You can still have a van that is decked out inside like a suite at the Ritz and pay more for license plates than somebody who uses his truck to haul hogs and is on the road 8 days a week. People in supposedly high places told us last year that rules were in the preparatory stages that would bring a more equitable system to van licensing. The vanners are still waiting.

The commercials on TV, the newspaper ads, the radio jingles all tell me I can do it. They obviously don't know me. I can't do it. The "it" is filling out my income tax form and I've given up on the job in favour of paying somebody a few bucks to do it for me. We went through a few years of snarling and grumbling and plenty of wear and tear on the eraser, not to mention the nerves. It's not that I'm stupid.....just intimidated by all those figures and columns. After getting letters back from computers telling me that I left something out or put something in, I threw in the towel. It used to mean at least one evening that started out on a positive note and ended in my being in a foul mood, kicking the cat and using a bunch of naughty words in relation to the government. So I've changed the jingle. Instead of saying "I can do it", I say "I probably could do it, but why bother." It's just not worth the aggravation.

Mainstream Canada

Dree Tradeoffs

By W. Roger Worth

In tiny Hartland, New Brunswick, machine shop operator Woodford Craig is so upset he says he feels like "a stranger in his own land."

In Lethbridge, Alberta, entrepreneur Dorsey Asplund is equally distressed, claiming he may not be able to expand his neat little manufacturing business because of "the difficulty."

For the two successful businessmen, the problem is a system of government supports that subsidizes competitors, at the expense of taxpayers, leaving the entrepreneurs out in the cold.

At issue: direct grants from the federal Department of Regional Economic Expansion for businesses to locate in so-called depressed areas of the country, creating jobs in an attempt to overcome high unemployment rates.

Roger Worth is Director, Public Affairs, Canadian Federation of Independent Business.

While the idea has merit, the grant system has created distortions in the market system, forcing entrepreneurs such as Craig and Asplund to compete with companies well-heeled with taxpayer dollars.

Last year, for example, Dree spent about $525 million in depressed regions such as Atlantic Canada and Quebec. While much of the cash was spent on infrastructure – roads and other public works projects – more than $100 million went to private businesses in the form of grants and subsidies.

For Asplund in Lethbridge, the policy is particularly upsetting. In addition to running a chain of muffler shops, the entrepreneur developed a pipe-bending machine and manufactures about three of the units every month. He wants to expand production, providing an additional 20 jobs. No Dree grants are available in booming Alberta where the unemployment rate is at rock bottom. He'll have to use his own money to finance expansion.

A California company, meanwhile, recently received a $93,000 grant to set up a plant producing a competitive product in Rimouski, Quebec. That's unfair, says Asplund.

Machine shop operator Craig in New Brunswick, meanwhile, manufactures a broad range of snow plow and road grader blades, trailers, and other heavy equipment. What irritates Craig is government grants to a company producing similar goods to set up shop in his own back yard.

New Brunswick, of course, qualifies for Dree grants.

Craig says he doesn't mind competition, in fact he's a firm supporter of the market system. Yet he wonders why governments should be using tax dollars – some of them his own – to finance his competition.

Longtime resident, Edith Roberts dead at 92

A longtime resident of Iroquois, Edith Adaline Roberts died on March 29th at Cornwall at the age of 92. Mrs. Roberts lived in Iroquois most of her life but had been a resident of Glen-Stor-Dun Lodge at Cornwall for the past 17 years.

She was born on March 12, 1887 at Edinburgh, Scotland, the daughter of the late Elizabeth McKenzie and James Dobbie. On October 10, 1906 she married William John Roberts at Iroquois. He predeceased his wife in 1957.

Mrs. Roberts was a life member of the Iroquois Women's Institute, and was a member of the Ladies Auxiliary to the Legion and of the Anglican Church Women. While in Iroquois, she was a member of the congregation of St. John's Anglican Church.

Mrs. Roberts is survived by sons: Daniel of Chesterville; Charles, Joesph, Percy, and Leonard, all of Iroquois; George (Ted) of Brinston; and daughters: Jessie (Mrs. H. Bethune) of St. Foy, P.Q.; Ina (Mrs. A. Claxton) of Morrisburg; and Winnifred (Mrs. W. Dunleavy) of Brockville. She leaves as well 38 grandchildren and 30 great-grandchildren.

The funeral was held on Monday April 2nd at 3 p.m. from the C.W. Marsden Funeral Home in Iroquois with Rev. Canon F.N. Gooch officiating. Interment was at the Iroquois United Church Cemetery.

Pall bearers were: Billy Roberts, Leonard Roberts Junior, Rick Roberts, Dale Roberts, Allan Roberts and John Roberts. Honourary pall bearers were: Howard Roberts, Jim Roberts, Albert Claxton, Allan Claxton, Bruce Claxton, Alexander Bethune, and Billy Bethune. All pall bearers and honourary pall bearers were grandsons of Mrs. Roberts'.

Earl Pitt dies at Cornwall

Funeral service was held on Saturday March 31st for Earl Pitt, a retired farmer who passed away on March 29th at Cornwall General Hospital at the age of 73, following a lengthy illness.

Mr. Pitt, a former resident of Brinston had been residing in Glen-Stor-Dun Lodge for the past five years and had been in poor health for some time.

He was born on March 30, 1905 at Brinston, the son of the late Gertrude Strader and Arthur Pitt. He was a member of the United Church and of Cannaught Lodge I.O.O.F. Number 140, Brinston, which held a service on Friday evening.

He is survived by a brother, Clifford C. Pitt of Deep River, Ontario and by a sister, Mrs. C.E. (Doris) McQuaig of Iroquois.

Funeral service was held from the C.W. Marsden Funeral Home on March 31st at 2 p.m. with Rev. Dr. L. Joyce officiating. Interment was in Spruce Haven Cemetery at Brinston.

Pall bearers were Harry Smail, Gerald Munro, Floyd Thompson, Percy Gilmer, Lorne Strader and Doug Fader.

Funeral held for Ethel Casselman

Services were held in Morrisburg on March 23 at 11 a.m. for Ethal Casselman, a resident of Williamsburg for the past three years, who died on Saturday, March 21st at the age of 45.

The wife of the late Levie Casselman, who predeceased her in 1972, she had been ill for some time.

She was born in Williamsburg March 24, 1934, the daughter of Lizie (Lewis) Armstrong, and John Armstrong, both deceased, and married in the same village in 1969.

She is survived by five brothers: Bill Armstrong of Morrisburg; Morris and Lex Armstrong of Cardinal; Jimmy Armstrong of Spencerville and Richard Armstrong of Prescott. Also by two sisters, Phyliss Fawcett of Welland and Stella Holiday of Spencerville.

She was a member of the Rowena Full Gospel Church and Mr. Charles Marshall officiated at the funeral. Interment is in Brinston.

Tour Transport Institute

Members of United Counties Council and area press were guests of the Transport Canada Training Institute on Monday afternoon for a tour of the multi-million dollar facility that opened at Cornwall last year. Stormont-Dundas MP Ed. Lumley hosted the tour and Post reporter Dent Tillotson was among those who took a look at the ultra modern campus on the shores of the St. Lawrence. His report on the tour will appear in next week's Post.

Sarah Jane Devon mourned

Funeral services were held on March 24th at the Fairbairn Funeral Home for the daughter of Mr. and Mrs. Robert Devon, Sarah Jane, who passed away at the age of three months.

She was a resident of Williamsburg where she died on March 22nd.

Services were conducted by Rev. Ferguson of Chesterville.

Cora Del Brinston dies at Cornwall

Services were held for Cora Del Brinston, a resident of the Glen-Stor-Dun Lodge for the past 14 years, and a former resident of Brinston, who passed away at the age of 94 on March 18th after a lengthy illness.

She was born in Brinston in 1885, the daughter of George A. and Elizabeth Collison, both who predeceased her. She was also predeceased by her husband, T. Alex Brinston, in 1962, and five sisters and six brothers.

She is survived by one son, Orval Brinston, Morrisburg; one neice, Mrs. Harry Workman of Kemptville; and two nephews, Gifford Collison of Mississauga and Delbert Brontmire of Paris, Ontario.

Mrs. Brinston was a member of the United Church in her hometown and services were conducted by Dr. Rev. Lester Joyce. The funeral took place on March 20th at 2 p.m. at the Fairbairn Funeral Home and interment will be in the spring at the Spruce Haven Cemetery.

Help your Heart... Help your Heart Fund

Stop for bus

The increase in the number of occasions where some area motorists have failed to stop when the red lights have been flashing on a stationary school bus is causing concern.

Surely the school bus is a common enough sight on any of the roads in Dundas County, therefore any motorist should be anticipating the approaching school bus may be stopping.

Sec. 120 (2) Highway Traffic Act states "Where a school bus is stopped on a highway the driver of a vehicle, when meeting on such a highway, other than a highway with a median strip, a school bus on the front of which two red signal lights illuminated with intermittent flashes. The driver shall stop the vehicle before reaching the school bus and shall not proceed until the school bus resumes motion or the signal lights are no longer operating."

INCOME TAX RETURNS
SPECIALIZING IN
FARM & PERSONAL RETURNS
City Income Tax
Open 9:00 - 9:00 Daily, Sunday 12:00 - 4:00
Eastcourt Mall • CORNWALL • 933-0714

MOVING NOTICE
Kenneth Mara, D.C.
CHIROPRACTOR
will occupy new facilities effective
Monday April 9, 1979
in the former Dairy Building east of Morrisburg Shopping Centre.
Telephone 543-3226
OFFICE HOURS — Monday to Friday, Daytime 9:00 to 5:00,
Tuesdays and Thursday evenings 7:00 to 9:00.

Bird Notes

by E. G. AVERY

One by one the harbingers of Spring were making their appearance: an all-day rain is bringing the grass to life, and all we need now is some balmy weather to encourage the "greening", Flower bulbs are coming up nicely, and the Catkins on the Willow trees are out already. Yesterday we heard a Song Sparrow, among the morning chorus of Robins and Redwings. Even a careful survey of the area with binoculars could not locate the singer, but the melody was unmistakable - maybe next time we shall see the little brown bird with the streaked breast and long tail.

Another early-bird was a Great Blue Heron winging his way towards the River; this is another easy one to identify- curved neck, long legs extending straight out, wide powerful wings steadily carrying the great bird wherever he wants to go. Beautiful.

Grackles have now joined the Redwings, and their familiar whistling "songs" are pleasant to hear.

Grosbeaks seem to be reluctant to move out - we have a few at the feeder, but quite a number seem to just sit in the trees and chatter. If you can get a close look, you will note that their beaks have changed from winter white to a delicate shade of green.

Many feeders have now been taken down, and will soon be replaced with bird baths, but it is a good idea to keep a few seeds handy just incase! Song Sparrows are quite eager to accept seeds as a supplement to their natural supplies, and it is certainly nice to have a family of these birds living nearby; they are energetic singers, and become quite tame, as compared with House Sparrows which never seem to trust humans.

This is a great time of year to take up a bird-watching hobby, there are still many species yet to arrive, so get out a good guide book and enjoy Spring.

STEPPING OUT

Winchester Theatre
THURS., FRI.
APRIL 6, 7
THE WIZ
Starring Diana Ross, Richard Pryor and Lena Home. Musical fiction of the Wizard of Oz.
General Entertainment
MON., TUES., WED.
APRIL 9, 10, 11
THE WIZ
A fine family picture for those who like the Disney style of movie.

ISLANDER HOTEL
Cardinal
Home Cooked Meal
Reasonably Priced
FULLY LICENSED
MONDAY - FRIDAY 11:30 to 1:30 and
and 5:00 to 8:00 Saturday 11:30 to 8:00

Seaway Restaurant
Canadian & Italian Foods
PIZZA
Take out Orders
652-2418

IROQUOIS COFFEE SHOP
Licensed Dining Lounge
Varied Menu Specializing in Italian Dishes
Iroquois Shopping Plaza

IROQUOIS GOLF CLUB
MEMBERSHIP FEES FOR 1979

TO BE PAID	BEFORE JUNE 1st	AFTER JUNE 1st
MAN	$ 80.00	$ 85.00
LADY	62.00	67.00
HUSBAND & WIFE	120.00	125.00
JUNIOR [PARENT MEMBER]	25.00	30.00
JUNIOR [NON-PARENT MEMBER]	35.00	40.00

GREEN FEES: $3.00 - DAILY
$5.00 - WEEK-ENDS & HOLIDAYS
ANYONE WISHING TO JOIN THE IROQUOIS GOLF CLUB AS A NEW MEMBER, KINDLY CONTACT
JEAN MATTICE AT 224 VICTORIA STREET
or TELEPHONE 652-4495 AFTER 6:00 P.M.

Red & White menu for Savings

meat savings
Cut from Canada Grade A Beef Chuck Short Rib or Blade Roast Bone In 1.89 lb.
Taillefer Shoulder Pork Smoked Picinic 1.09 lb.
fresh young - backs, wings necks attached quarter chickens lb. .85
fresh cut - backs attached chicken legs lb. .98
fresh cut - backs attached chicken breasts lb. 1.18
Devon or Taillefer Continiere rindless bacon 16 oz. pkg. 1.28

soup&sandwich savings
with pectin and colour raspberry or strawberry Mrs. Lukes jam 24 oz. jar .99
French's prepared mustard 16 oz. jar .49
Miracle corn oil margarine 2 lb. pkg. 1.99
Sunspun individually wrapped Canadian processed cheese food cheese slices 16 oz. pkg. 1.59
flaked lite Bye The Sea tuna 6 oz. tin .79
frozen Rhodes bread dough 16 oz. pkg. .69

soup&sandwich savings
Nestle souptime pkg. of 4 .49

family&home care savings
Javex liquid bleach 128 fl. oz. jug .99
Mir liquid detergent 2 x 750 mL cont. .99
laundry cleaner Spray 'N Wash 16 oz. cont. 1.69
liquid, prepriced 2.39 Fleecy fabric softener 176 fl oz. cont. 1.99
oven cleaner Mr. Muscle 14 oz. cont. 1.49
Bromo Seltzer 150 gram cont. 1.59
injector Schick blades pkg. of 7 1.19
Gillette shampoo Ultra Max 200 mL cont. 1.49
bettless mini-pads Stayfree pkg. of 10 .79
regular size Coast soap 2 92 gram pkg. .89

dinner savings
Canada fancy York peas 14 fl. oz. tin 4/1.00

dinner savings
Brights vegetable cocktail 48 fl. oz. tin .69
stems & pieces Leaver mushrooms 10 fl. oz. tin .69
stir & frost Betty Crocker cake mixes 380 gram pkg. .99
Kadana poly bag tea bags pkg. of 100 1.59

meat savings
Schneiders red hots or all beef skinless wieners 16 oz pkg. 1.48
Schneiders regular or thin bologna sliced 16 oz. pkg. 1.48
chicken, beef, pork or beefsteak Schneiders meat pies 8 oz. pkg. .95
Schneiders bratwurstschweger liver chicken or sundower self serv rolls 8 oz. pkg. .63
Maple Leaf bologna By the Piece lb. .88
tasty and tender pork liver lb .49
Pride of Canada boneless dinner pork shoulders lb 1.98
Burns store sliced cooked ham lb 2.39

dinner savings
Fortune Corned Beef 1.29 12 oz. tin
Baxter Pork & Beans 19 oz. 3/1.00
Weston Soda Crackers 11 oz. .69

grocery savings
unflavoured Davis gelatin 50 gram pkg. .69
Hunts tomato sauce 2 14 fl. oz. tin .89
Neilson will-o-packs 7 oz. pkg. .89
Neilson assorted candy bars family size .59
all purpose stuffing Paxo 8 oz. pkg. .69
cereal Weetabix 400 gram pkg. .99
dog food Derby meat mix 3 15 oz. tin 1.00

produce savings
California No. 1 Large LETTUCE 24 size .45
U.S.A. GREEN ONIONS .39 2 bunches
Canada No. 1 POTATOES 1.29 20 lbs.

lunch savings
Libby's deep-browned beans with pork 19 fl. oz. tin .49
Hostess tortilla chips 150 gram pkg. .59
frozen, all dressed Gusto pizza 24 oz. pkg. 2.59
Christies oreo cookies 700 gram pkg. 1.89
presweetened, assorted flavours Kool-Aid 3 4 oz. pkg. 1.00

Red & White Owner Operated
IROQUOIS RED & WHITE
THESE SPECIALS ONLY APPLY TO IROQUOIS RED & WHITE, IROQUOIS PLAZA

People From Cardinal

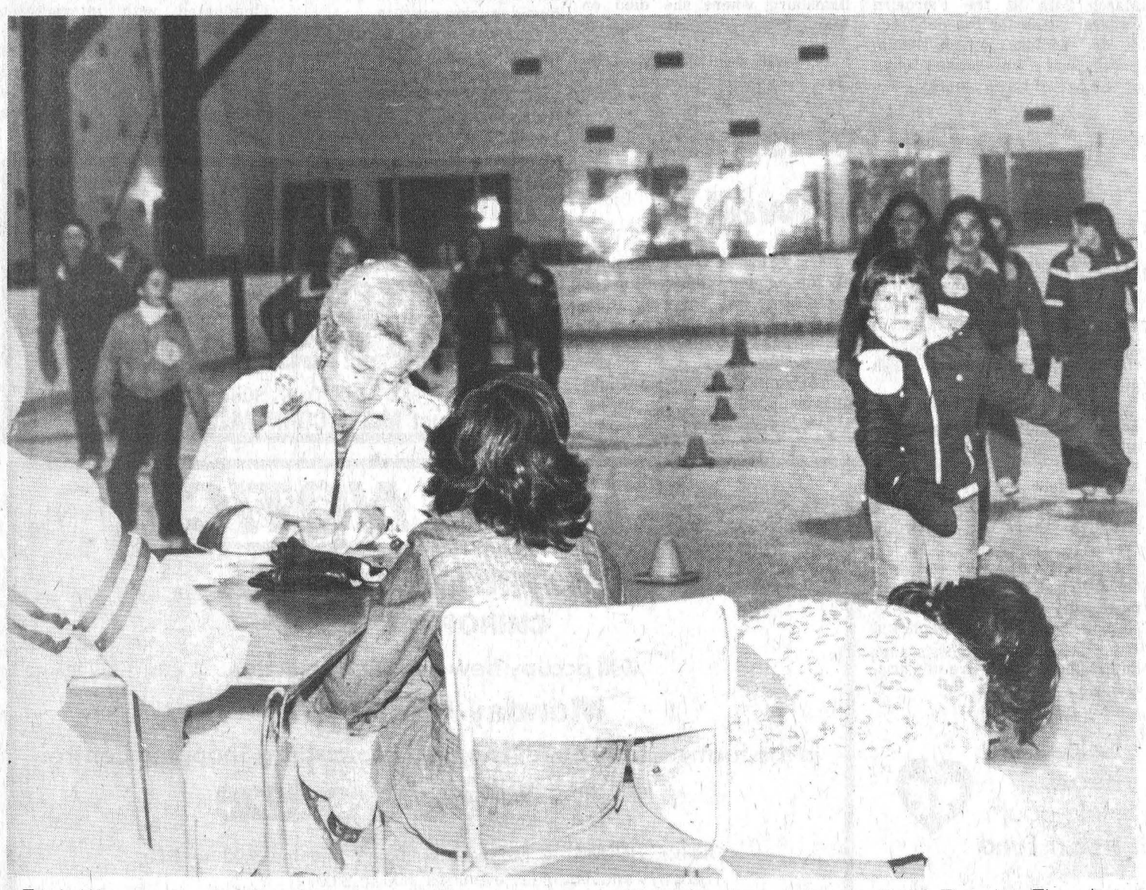

Trudy Watson, seated at the table, tabulates the laps the skaters have accumulated during the Skat-a-Thon last Thursday evening at the Community Centre in Cardinal. The event, sponsored by the Cardinal Figure Skating Club, collected almost $1500 to go to the swimming pool fund.

Skate-a-thon achieves $1,500

A total of $1,487.00 was achieved by the Cardinal Figure Skating Club in their skate-a-thon held last Thursday evening at he Community Centre.

The three hours of skating brought out 55 skaters, with the majority of them completing 100 laps by 6:30 p.m., just two hours after the start.

One skater Kevin Casselman continued on to the double that figure of laps and thus double the contributions that eventually go to boost the swimming pool fund.

Winners in categories receiving prizes were:

Oldest Ladies - 1st - Ada Baldwin, 2nd Rhonda St. Louis, 3rd Lehla Cook, 4th Betty Baldwin.

Oldest men: 1st Tom Owers, 2nd Joe Scott.

Youngest Girls: Tara Barker, 2nd Julie Rosbottom.

Youngest Boys: 1st Scott Comstock, 2nd Kevin Cook.

Fastest Time Girls: 1st Tammy Toupin, 2nd Kelly Owers, 3rd Kim Grisdale, 4th France Potvin, 4th Tracey McDonald.

Fastest Time Boys: 1st Kevin Cook, 2nd Robert Owers, 3rd. Brent Scott, 4th, Andy Marchand, 5th Scott Comstock.

Most Pledges: Girls - 1st Julie Robichaud, 2nd Jackie Kavanaugh, 3re Kelly Owers, 4th Kerry Marchand, 5th, Kim Grisdale.

Most Pledges; Boys: 1st Joe Scott, 2nd Andy Marchand, 3rd Gary O'Connel,4th, Kevin Cook, 5th a tie Kevin Casselman and Scott Comstock.

Highest Earnings Girls: 1st Julie Robichaud, 2nd Jackie Kavanaugh, 3rd Kelly Owers, 4th Nancy Plume. Gail Hanna.

Highest Earnings: 1 Andy Marchand, 2nd, Joe Scott, 3rd Gary O'Connell, 4th Scott Comstock 5th Kevin Cook.

All skaters who did not receive a prize will be awarded $1.00 each for the participation.

Skaters are asked to have the collections of pledges handed into Barbara Owers (657-3422) by Sunday April 8th.

Chairman Barbara Owers and the Figure Skating Club executive would like to thank all those who donated gifts and money that were used as prizes, and those who gave of their time and energies to make the event a success.

Adam's Barbara Shop; Arthur's Hardware, Baker & Fletcher Phar.; Becker's; Beckers's; Bronco's Jr. B Hockey Club; Burreel's Fuel; Canada Starch; Cardinal & District Com. Center Board; Cardinal Figure Skating club); Cardinal Fish & Game Club; Cardinal Legion; Cardinal Minor Hockey Ass.; Cardinal Ptas Fast Ball; Cardinal snowmobile Club; Cadinal; Cecil Dugan Furniture; Cherl's Hair Styling; Cowan's Dairy Store;

D Marchand's Ceramics, Disco Duck's Youth Club; Dondge Insurance Ang.; Donaldson's Shell Station; ELka Bakery; Fiesta; Forrester's & Son; Galaxie Beauty Salon

Hook's motors; Jimmy's Restraunt, John Dugan's Upholstery; Margo Marin Hair Styling; McLaughlin's Furniture; Matheau Hair Styling; R.W.D.S. U. Local 483 Union; Tom's Taxi; Van Camp's Red & White; Willie's Hair styling.

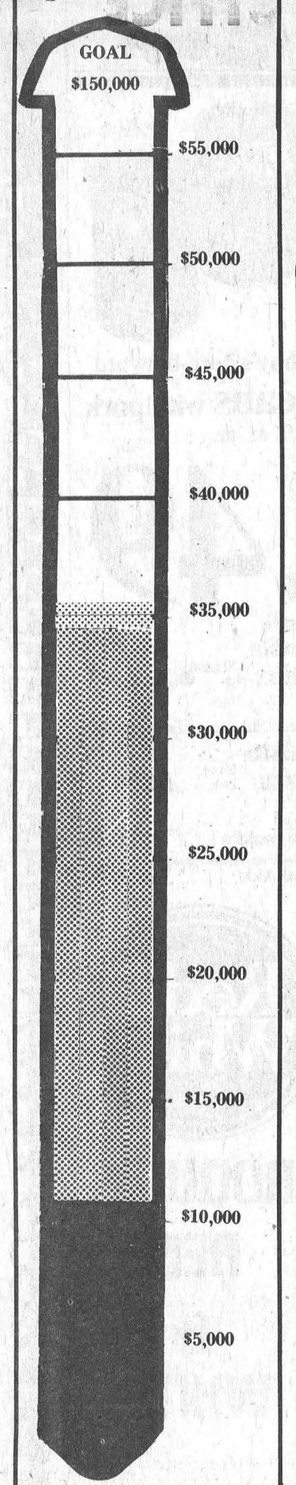

Police to auction unclaimed bicycles

Approximately a dozen bicycles will go on the acution block on Monday April 21 st at 2 p.m. when the Cardinal Police Department cleans house.

The bicycles have all be either found abandoned or their ownership is not traceable, said Police Chief Walter Kolodziechuk, accordint to section 18 of the police act, they are sold to the public.

The bikes are in various sizes, models and makes and they will be sold on the strict basis of cash.

Cardinal this week

The Spring Fashion show sponsored by the Figure Skating Club will be held at the United Church, Thursday April 5th at 7:30 p.m.

Please note the good Friday service at the Sacred Heart, starting at 3 p.m.

St. Pauls' Good Friday Service will commence at 11:00 a.m.

Lenten Masses at the Sacred Heart each Wednesday and Friday at 7:30 p.m. Stations of the Cross will begin this Friday evening at 7 p.m. instead of 7:15 p.m. The Easter Penance Celebration will be held Palm Sunday April 8th at 7:30 p.m.

The Seaway Valley Apartment residents will hold another Euchre on Wednesday April 4th at 7:30 p.m.

A combined Thankoffering service will be celebrated at Johnstown, Tuesday April 10th at 8 p.m. Guest Speaker will be Mrs. Donelda Fossum.

MUNICIPALITY OF CARDINAL
FIRE DEPARTMENT

Cardinal Fire Department requires part-time firefighters to assume duties of fire fighting with the Cardinal Fire Department.

QUALIFICATIONS:

Not less than 18 or more than 45 years of age

Have a minimum of Grade 10 education or equivilant

Medically fit to be a Firefighter

Certified by a physican

Recommended by the Cardinal Municipal Council

Applications may be obtained from the village clerk or fire chief.

Signed
Fred P. Campbell
Fire Chief.

Council debates fire dept. expenses; budget pending

A brief agenda was looked at by Cardinal council Monday evening and the expected budget was defferred for a couple of weeks pending the school board's release of their budget.

Council held a special meeing in March to meet with the local Union 483, who had requested such a gathering of the two parties. The main topic of discussion was the seeking of a professional building for the village and the Union local told council that they would be interested in developing and promoting a project to see to the building of such a structure.

Council gave their blessing to such a concept and told the Union that they were thoroughly behind them. The Union has established a steering committee to proceed with plans for the building.

Rowers may once again be a familiar sight on the canal this summer if all proceeds well. Council received a letter stating such interest to use the canal for a practice site and council passed the letter on to village foreman Bill Richardson who last year took control of preparing such things as docks and ramps for the rowers.

Council passed a motion supporting a resolution from Crosby Township that the municipalities be allowed to collect their own school taxes.

A letter requesting a meeting with council on the subject of collecting garbage was received from Russel Bass of R.R. 4, Spencerville. Council felt that there was no reason to meet with Mr. Bass as the village already had sufficient collection of garbage. As well, the village maintained the dump and it would probably not be included with Mr. Bass's proposal to collect. The letter was passed on to the village foreman for his discretion.

Word was received from Norm Sterling that the village would find out if they would be eligible for the Wintario pool grant, and how much they could receive, by the middle of April.

Council expressed their regrets at the sudden passing of Paul Cadieux. Mr. Cadieux had served for a number of years on the village works department as a special projects assistant foreman. He had been slated to assist on the pool construction this year.

Ron Patrick, chairman of the Centennial Committee, was on hand to report to council his work to date. He listed the various organization and representatives he had met and spoken to over the past few weeks since his appointment and asked council if it would be permissible to hold meetings in the council chambers over the next few weeks.

Council approved such a move and Mr. Patrick said that two meetings had been slated, one for representatives of organizations on the 11th of April, with a public meeting scheduled a week later, on the 18th. Union Local 483 has also said that their hall would be open, free of charge, for centennial committee meetings.

The topic of expenditures from the Cardinal Volunteer Fire Department produced the greatest amount of discussion during the council's montly meeting.

The firefighters had requested to send men to a training seminar on dangerous goods in transit; two men to train for a week on inspecting; and two men to a convention.

Councillors discussed at length the financial spending of the fire department and some felt that perhaps the fire department had become too professional instead of a volunteer group.

Reeve James McLaughlin voiced his concern over the spending.

Councillor Charles Burrell also expressed this point and felt that the fire department should not be receiving preferrencial treatment financially wise.

Councillor John Dugan had no feelings on the subject when asked by Deputy-reeve James Borrett for his opinion.

Borrett, who along with councillor Jack Gladstone are on the fire committee, defended the fire department's expenditures for sending men on the training sessions saying that the men learned valuable information and gained new insights into fighting fires.

In response to councillor Burrells statement that other organizations such as minor sports do not get a salary or travelling expenses Borrett said" Members of those organizations do not have to get up at 2 in the morning and go out and fight a fire in all types of weather."

After further discussions, council agreed to the requests of the fire department with a footnote: the fire committee was asked to speak to the department in their expenditures for conventions and training sessions.

In the fire report for the month of March the firefighters responded to two fires, one at CASCO and the other in Edwardsburg Township.

One injury, that of Chief Ted Campbell, was sustained and he was released shortly after being held for observation.

Police Chief Walter Kolodziechuk presented a draft to council of a proposed taxi-bylaw. Council will act upon it this month and hopefully have it ready for the May meeting.

The police department recorded 5 motor vehicle accidents over the month of March, and investigated 106 occurrances. A total of $60.00 was stolen and it was later recovered.

Bills paid by council were: hydro, $2,665.05 Henry Street Pumping Station, $99.09; Village of Cardinal $26,468.31; Recreation $2,163.43; and Water $2,795.30.

Winner

Cardinal Fish and Game Club 50 / 50 draw winner was Ruth O'Brien with ticket number 1971 She took home $230.50.

DO IT YOURSELF! CLEAN YOUR CARPETS... THE PROFESSIONAL WAY.

Rent the fantastic new Up & Out Hydro-Mist Machine for superior carpet cleaning. Loosens and removes dirt, previous shampoo residue, and up to 90% of the moisture in just one step. Save money... get results just like a professional!



AVAILABLE FOR RENTAL
4 HOUR — 8 HOUR —
OR OVERNIGHT BASIS

JOHN'S PRO HARDWARE
657-4887

It's Cycling Time ! ! !

CCM — Best Value — Low Price



ARTHURS HARDWARE & APPLIANCES
LEWIS ST. CARDINAL 657-3020

Come See our selection

BE SURE TO ATTEND



A FANTASY OF FASHION



THURSDAY EVENING at 7:30 P.M.
UNITED CHURCH HALL
CARDINAL

Presented by

JACK'S OF CARDINAL



Sponsored by
CARDINAL FIGURE SKATING CLUB
Admission:
$1.50 Adults $1.00 Students
DOOR PRIZES

BRIDGEVIEW RESTAURANT & MARINA
WEST OF PRESCOTT, OGDENSBURG BRIDGE
ON HIGHWAY NO. 2

Check our Spring Specials

- Lund & Springbok Aluminum Boats
- Silverline & Peterborough
- Johnson Motors

HEAVY HAULER -
KODIAK EXPLORER TRAILERS



- Boating Accessories
- Sales & Service

OPEN MONDAY THRU SUNDAY

EASTERN ONTARIO LIBRARY SYSTEM
200 Cooper St. — Ottawa — Phone 238-8457
Serving the residents and all Public Libraries in the 10 counties of Eastern Ontario

QUESTION?

CHANCES ARE... WE'VE GOT THE ANSWER

DIAL-A-QUESTION! FREE!
PUBLIC LIBRARY
REFERENCE • INFORMATION

Now all...
Eastern Ontario residents (613 phone area) can dial this toll-free information service by calling the public library reference resource centre nearest you....

JUST DIAL
1-800-267-7144 —
Cornwall Public Library (Bilingual Service)
1-800-267-8151 —
Brockville Public Library
1-800-267-8293 —
Ottawa Public Library (Bilingual Service)
Zenith 16780 —
Pembroke Public Library

(Residents of Renfrew County — dial "0" and ask operator for Zenith number) Where long distance does not apply, please continue to use the regular phone number to obtain reference-information at these public libraries.

CUT HERE — SAVE

Report from CARDINAL POLICE

Police recovered a calculator that had been stolen the week before and also traced a bicycle.

Police are asking the public to assist them in two cases that are now open.

In one they are asking anyone who has any information concerning an incident that occurred on Saturday March 31st at 10:10 p.m. on Dundas Street when a taxi sustained a broken window. The incident occurred in front of the taxi stand and damages are estimated to be $25.00.

Police are also asking anyone knowing the where abouts of two dogs, part beagle and walker, to please contact them. The dogs apparently dug their way out of their kennel located on Highway 2 west on March 30th. Both animals have tags.

Any information received will be held in the strictest confidence.

Village police caution residents who drive their bicycles at night to have the proper equipment placed on their bikes.

Police have noted a number of bicycles at night not having the required lights and reflectors. This places the bicycle operator in danger of being hit by a motor vehicle whose driver may not see the bicycle in time.

The Highway Traffic Act states that bicycles must be properly equipped or face charges.

Police also ask residents to make sure that their bicycles are registered. The registration fee is only $2.00 and the serial number of the bicycle is recorded. If their is no serial number, the owners serial insurance number is used instead.



The Cardinal Midget Hockey Club Ottawa District Champions 1950 -
Sitting, L to R - Leo VanAllen, Paul Barker, Gord Wood, Jack Hoy, Allan Amell.
Standing Centre Row L to R - Bill Dugan, Joe Roode, Jim Sorell, Wes Baldwin, Danny Adams, Bill Murray.
Back Row L to R - Rollie Salvas, Bill Hutt, Joe Crawford - Coach, D'Arcy Patrick, Norm Gaylord.

Looking at the present through the past

Wintario grant awarded

Cardinal Figure Skating Club has been granted a Wintario grant of $923.00.

The money will be used to purchase costumes and sound equipment.

For All Your INSURANCE NEEDS
Give us a call for a quote on our new low rates
D. A. Cummings and Co. Limited
— Brokers for Lloyds —
In Brockville Call 345-1752
In Prescott Call D. Locke 925-2746

Shanly native honoured at bridal shower

In honour of Miss Marilyn Pitt a Bride-to-be, a community shower was held Friday evening March 30 in the United Church Hall.

Mrs. John DeWit acted as chairman and welcomed the large gathering of friends. With a sing-song to start the program with Mrs. G. Gilmer pianist and Mrs. C Bennett leading, there followed a very interesting and entertaining evening of readings and contests.

Marilyn was then escorted to a nicely decorated chair, where she opened the numerous beautiful and useful gifts. She graciously expressed her appreciation. Lunch, including a Bride's Cake was served.

Mrs. Douglas Wilson is visiting her brother Mr. L. Brownlee of Victoria, B.C.

Last Thursday supper guests of Mr. and Mrs. Gordon Gilmer were Mrs. Rena Merkley and Mrs. Anna Marcellus of Chesterville.

Mrs. Don Terry of Tillsonburg and Mrs. John Waterson and children of Coldwater were recent visitors with Mr. and Mrs. Stanley Wallace.

Mr. and Mrs. Blake McKendry Kingston visited their uncle and aunt Mr. and Mrs. Percy Ault last Tuesday.

Mr. and Mrs. Ray Ferrarrow of Northern California are visiting Mr. and Mrs. Albert Cross and family.

The sympanth of the community is expressed to Mrs. Walter Pitt in the passing on March 31, of her brother Mr. Vic Woodland.

On Tuesday evening March 27, Mr. and Mrs. Earl Pitt attended a supper and evening's entertainment in the Wesleyan Methodist Church, Ottawa in honour of Mr. Don Wachenschwanz and his bride elect Miss Marilyn Pitt of Shanly where marriage is to take place April 14.

Mr. and Mrs. Walter Froom spent Sunday with her mother, Mrs. Leslie Taylor of Ormstown, Que.

The news from South Moutain

Mrs. Basil Watson and daughter Lana of Cardinal were luncheon guests of Mrs. John Johnston on Friday and all called on Mrs. Roy Barkley in the afternoon who is in the Winchester District Memorial Hospital with the mishap of breaking her hip. We all hope for a very speedy recovery.

Mrs. Viola Marchand attended the wedding in Prescott on Friday evening of her grandson Leonard Marchand and Miss Susan Cucam of Hyndman who were married in the Anglican Church there. Congratulations to both.

Mr. David Scharf of Ottawa spent the weekend with his parents Mr. and Mrs. Nelson B. Scharf.

Mr. and Mrs. Chris Brodner of Chateauguay Centre Quebec spent a few days with her sisters Mrs. Viola Marchand and Miss Muriel Stanley returning to their home on Thursday afternoon.

Mr. and Mrs. Gordon Cleland just returned home from a trip to Toronto returning to Ottawa and visiting some relatives there before returning to their home here.

Sorry to hear of Mrs. Arthur Morrison of Hulbert is in the Winchester District Memorial Hospital with a heart condition. We all hope she will be well again real soon and feeling much better.

Mr. and Mrs. Nelson B. Scharf spent Thursday with friends in Ottawa and Manotick returning home in the day.

Miss Sherrie and Julie Black were visitors of their grandparents Mr. and Mrs. Fred Weagant of Lake Shore Drive while their parents were away on holidays returning home on Friday evening with their parents Mr. and Mrs. David Black.

Mrs. Ambrose Murphy and children and Mrs. Bernard Taschereau and Mary Lyn of Ottawa were visitors with their mother Mrs. Neil Doyle over last weekend.

Comings and goings

The Ladies Auxiliary of Branch 105 held another successful Euchre and Riverside Lodge, Thursday March 29th. Winning 1st prize were Inez Farmer, George Smith. 2nd Prize Susan Dewar and Carl Riddell.

Door prize winner was Debbie Yandeau. Lunch was served by the committee in charge.

The Cardnal Senior Citizens Club met at the United Church March 29th during the business session. Thanks was received from Mr. Wm. Somerville for kindness and cards received on the death of her mother Mrs. Brown. Mrs. Pauline Peters was authorized to purchase a 1,000 place mats. Suggestions for Centennial year will be received this Thursday April 5th when a Pot-Luck Dinner will be held at 12 noon, please bring food toward dinner and your own place setting. Euchre and Crockinole was played and enjoyed.

A Pot Luck Supper was held at the Seaway Valley Apartments to celebrate the birthdays of the following residents: Helen Aldridge, Pete O'Brien, Sylvester Gilmour, Alta Mattice and Mary MacDonald.

A beautiful birthday cake was made by Yvonne Patterson and after dinner games of Bingo and Euchre was played. Winning in Euchre were: Men, Bill Patterson; Violet Toye, Lone hands, Greeta Poupoure, Alta Mattice, Low Hand. From all of us at the Post a belated Happy Birthday folks.

Mr. and Mrs. Len Crawford and Mr. and Mrs. Michael Gobiel were weekend guests of Mr. and Mrs. John Dallane and Cathy of Montreal.

Mr. and Mrs. Raymond O'Brien and Miss Connie Cullerton were guests of Mr. and Mrs. Brenda Carolan and family of Brockville. Connie has returned to New York City.

Poster contest

The Cardinal C.W.L. is co-sponsoring an art poster contest for elementary students, with the theme "International Children's Year", and an essay contest for secondary students on the theme "What I think about and care about in today's Society".

First prize is $100 in the nation-wide competition and those wishing to enter can send their entries to: Mrs. J.J. Mahoney, 1722 MacPherson Ave., Regina, Saskatchewan S4S 4C9.

Entries must be received by June 1st of this year and the essay must not exceed 1000 words.

The C.W.L. ladies would like to thank all those who made their annual St. Patricks supper a success.

HONDA
You're ahead in '79.
CB750F

Servicing the needs of Motorcyclists for 42 Years
IRWIN SUPPLY (CORNWALL) LTD.
"The Motorcycle People"
701 Rosemount Ave. Cornwall

HCV Home Capital Ventures
mortgage centre
ANNOUNCES THE OPENING OF A REGIONAL OFFICE
At 515 Main Street, Winchester
100% Financing Available, Rates from 10½% (prime properties), Open Privileges Available, all subject to Market Fluctuations.
C.M.H.C. N.H.A. M.I.C.C.
Conventional Mortgages
Mortgages Bought and Sold
Second Mortgages
Consolidations
For further information contact Mr. N. Cromey anytime.
Realtors may also contact anytime through Pager Service
FAST SERVICE 774-3422 PROMPT REPLIES

CARPET CITY KEMPTVILLE
Owned and operated by Swedloves' General Store Ltd.
ON OLD HWY. NO. 16 NEXT TO CANADIAN TIRE
OTTAWA PHONE: 692-4501
KEMPTVILLE PH: 258-3426
KRAUS PRINTED CARPET
Beautiful Pattern Rubber Back 3 Colors
$5.95 Sq. Yd.
DRIVE A LITTLE - SAVE A LOT!

PICK UP YOUR POST


The Iroquois Post sold at the following Cardinal Stores
★ BECKERS
★ COWANS
★ CARDINAL LOCKERS
★ TAMMY'S
★ BAKER-FLETCHER

SUNOCO Fetterly's UNIROYAL
Specializing in the Sale and Servicing of Chrysler Built Cars and Trucks
Complete fuel supplies
Sales with Service
Fetterly's
A COMPLETE AUTOMOTIVE SERVICE
On Highway No. 2 At Carman Road
JUST SOUTH OF THE WATER TOWER
652-4841 IROQUOIS
Over 50 Years serving the Motoring public

SEAWAY MOTORS
RIVER RD. EAST PRESCOTT
- NEW & USED AUTOS
- TRAILERS & MOTOR HOMES
- MOTOR BIKES
Plymouth
CHRYSLER
Dodge Trucks
SALES/SERVICE
925-4763

GALAXY HAIR STYLING

WE CARE ABOUT THE WAY YOU LOOK
Friendly and Courteous Service
Uni-perms, Cuts, Blow Drying and Colouring
Proprietor
JUDY BARNHARTD
225 LEWIS ST.
CARDINAL 657-3396

Shocking Situations!
Some people use electricity carelessly...taking risks that can take lives. But the real shocker is that the mistakes they make are so easy to avoid.
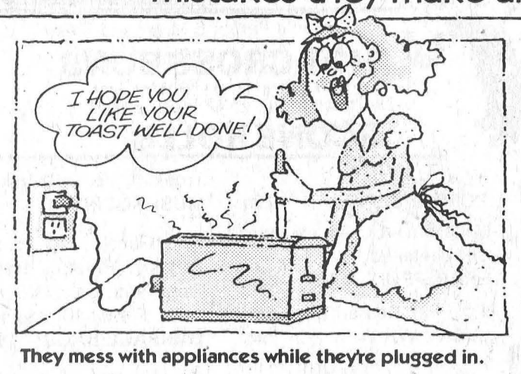

They mess with appliances while they're plugged in.


They run extension cords under rugs. The cords get frayed and worn.


They do their own wiring... and don't have it inspected.
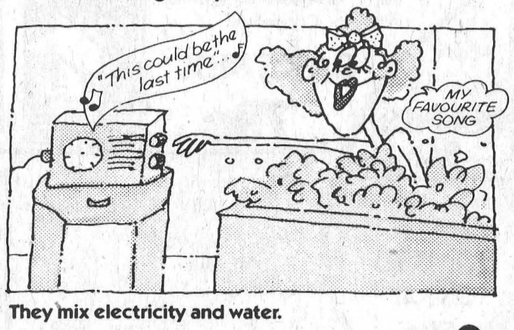

They mix electricity and water.
You wouldn't take risks like these, would you? your hydro

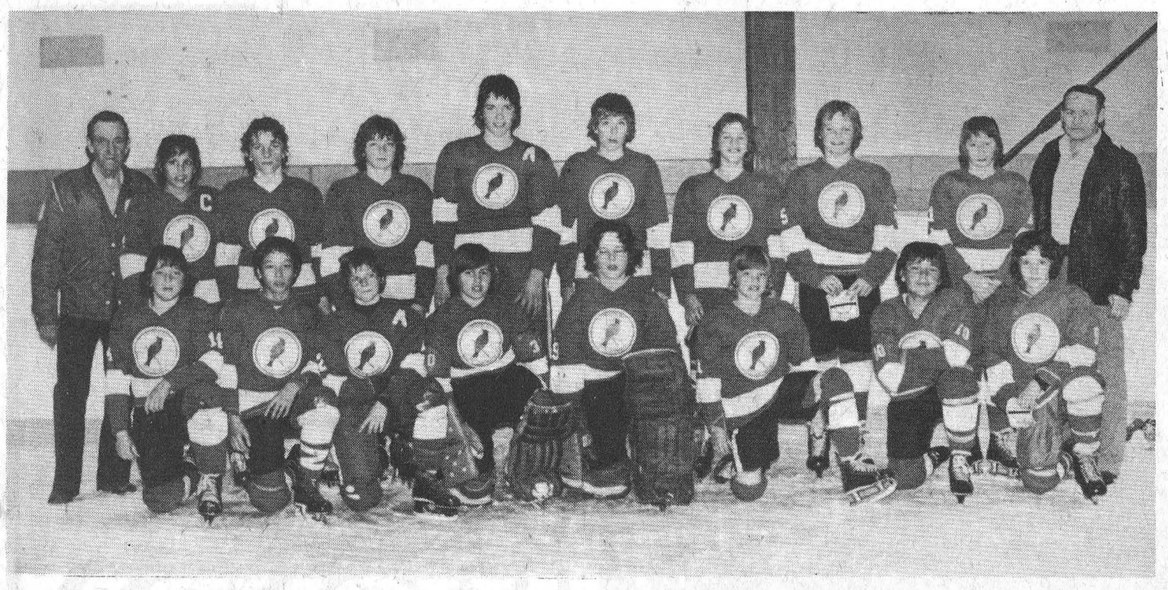

Front Row, L to R - Brent Murray, Martin Chang, Gregg Gaylord, Neil Holmes, Darrin Stitt, Jarrett Scott, Andre O'Brien, Danny Davy.

Back Row, L to R - Joe Crawford - Coach, Danny Patrick, Robin Crawford, Andy Marchand, Peter Hoy, Gary Minkhorst, Robert Owers, Paul McLaughlin, Tim Cook, Jack Patrick, - Manager.

Cardinal Redbirds ODMHA champs

The Canada Starch Pee Wee Redbirds are the Ottawa District Minor Hockey Association Champions for 1979.

The boys downed Cyrville Flyers 6-1 and Iroquois 4-3 to win the Gold Medal at the Tournament of Champions in Kenata on Saturday. The players were presented with Gold Medals and a huge 6 ft. by 3 ft. Penant which now proudly hangs in the arena. Iroquois defeated Cyrville 7-2 to capture the Silver Medals.

Scoring for the Redbirds against Cyrville were Crawford and Chang with two each Gaylord and Hoy with singles and assists came from Gaylord and Murry two apiece and one each from Patrick, Cook Owers, Minkhorst, Crawford and Scott. In the game against Iroquois the scoring was by Murray from McLaughlin. Gaylord from Minkhorst. Murray from Cook and Chang. Crawford unassisted.

It was a sweet revenge for the Pee Wee's who had lost the League Play Off Championship to Iroquois on Thursday night. Cardinal pulled the goalie with one minute remaining and tied the score at 1-1 with 6 seconds on the clock. Iroquois scored at 10 minutes of overtime to win the play off trophy.

On behalf of the Cardinal Pee Wee Hockey Club I would like to thank the Iroquois Post for the coverage of all our games each week since november, right up to the end of the season. Jack Patrick, Manager

Team standings

G.P.	W.	L	T	G.F.	G.A.
57	36	19	2	212	136

Player	G	A	Pts
Gregg Gaylord	31	45	76
Robin Crawford	48	22	70
Brent Murray	30	33	63
Pete Hoy (Def.)	23	20	43
Martin Chang	21	19	40
Andy Marchand	7	21	28
Gary Minkhorst	12	15	27
Jarret Scott	5	17	22
Danny Davy	9	12	21
Dan Patrick (Def.)	8	13	21
Paul McLaughlin	10	9	19
Robert Owers (Def.)	2	15	17
Tim Cook	4	6	10
Andre O'BRien	2	8	10

Goal Keepers	G.A.
Darrin Stitt	68
Neil Holmes	66
Empty Net	2

Minor Hockey

PEE WEE A
Playoff
March 28, at Cardinal
Iroquois 3, Athens 2

Goals scored by:
Chris McDermid 1
Assisted by Gary McInnis, Reggie Francis
Willy Prunner 1
Assisted by Andy Lee, Reggie Francis
Darin Hall 1
Assisted by Andy Lee

With the team down two goals and two minutes left Coach Bill Lee pulled the Goaltender for the extra attacker and the team scored three times past the Athens Goaltender to come up with the win. A great Team effort.

PEE WEE A
March 29, at Cardinal
Iroquois 2, Cardinal 1

Goals scored by:
Andy Lee 2
Assisted by Willy Prunner (1), Tony Picotte (1), David Lapier (1)

Your loss is your gain.

ONE MONTH FREE RENT
in Morrisburg's modern Townhouse Development
(if lease signed prior to May 1st 1979)

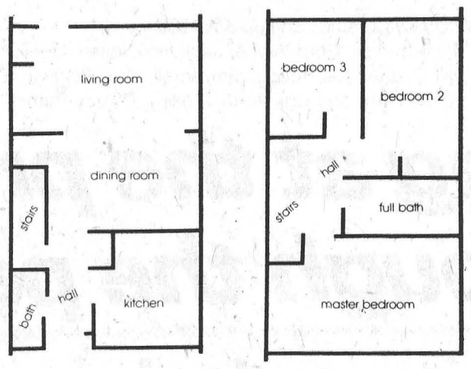

a Tarlan Consultants Corporation development

three full size bedrooms
one and a half baths
fully carpeted
living and dining rooms
fridge and stove included
modern kitchens
full basement
private back yard

for further information contact
543-2123
model suites ready for public viewing - April 1st, 1979

CO-OP SPRING SALE
SALE STARTS APRIL 11th UNTIL APRIL 28th 1979

20" MOWER
Economical 4-cycle "Clipper" Push Lawnmower from Co-Op
Features dependable 3.0 hp Briggs & Stratton engine with recoil start and automatic choke. Upper handle-mounted throttle control for safety and fast Engine response. Front and rear baffles for positive discharge. Long-lasting Ultra Lift blade. Easy-to-push 7 x 1.50" front and rear wheels with adjustable settings
545-294
94.99 Ea.



5 hp Rear Engine Riding Mower
548.88 Ea.



4-Cycle Briggs & Stratton Engine
5.0 hp recoil-start engine with single speed (forward, neutral, reverse) transmission. Hinged deck lets you adjust cutting height from seat. 26" cut. Disc brakes 545-401



8.0 hp Key-Start Lawn Care Tractor 889.99 Ea.
12-volt system key ignition start includes battery, dual circuit alternator and headlights. Single speed transmission with full power reverse combined with a 5-speed automatic overdrive. Full 34" cutting width. Disc type brakes. Attachments available.
545-405

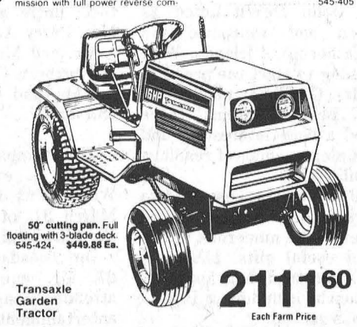

50" cutting pan. Full floating with 3-blade deck.
545-424. $449.88 Ea.

22" Four-Cycle Push Mower 131.33 Ea.
Check these features! 3.5 hp Briggs & Stratton, recoil-start engine. Upper handle-mounted throttle control. Front and rear baffles. Ultra Lift blade. 8 x 1.75" front and rear wheels with long lasting steel hub 545-302

22" Power Propelled Mower 175.99 Ea.
Front pinion drive concept is a simple, direct through a chain drive arrangement that allows pivoting on rear wheels. 3.5 hp Briggs & Stratton engine. Durable steel hub wheels. 545-304

Transaxle Garden Tractor 2111.60 Each Farm Price
Features 4-cycle, 16 hp Briggs & Stratton twin cylinder engine. Rubber shock mounted and fully enclosed, with easy access for service. 12-volt Delco-Remy starter generator. Dual headlights. 4-speed Transaxle with automatic overdrive. 4 working speed selection with 4-speed range in each. Fully adjustable 3-pt. rear hitch. Front, mid-mount and rear PTO points. Heavy-duty front axle. Automatic disc brakes. Easy attachment system. 545-428 ..... $2,364.99
40" rotary tiller attachment. Heavy duty design. 545-423. ..... $557.99 Ea.

EVERYONE CAN SHOP CO-OP
UCO UNITED CO-OPERATIVES OF ONTARIO
U.C.O. BRINSTON 652-2092

April Shower of Food Bargains
PRE - EASTER SALE
S&F MARKET LTD. Shopping Plaza, Iroquois

Nestle's 4 Varieties **PUDDINGS** 15¼ oz. 57c
Westgate 2 Litre, Four Flavours **ICE CREAM** 99c
Libby's 48 oz. tin Tropical **FRUIT PUNCH**
Tropic Sliced or Crushed **PINEAPPLE** 59c 19 oz. tin
Mother Parker's 10 oz. Jar **INSTANT COFFEE** 3.99
Colgate 100 ML Tube **TOOTHPASTE** 99c
Purina 2 Kg. Pak **DOG CHOW** 1.49
Budget 4 Roll Pak **BATHROOM TISSUE** 79c
Processed Pimento or Onion **CREAM CHEESE** Kraft 4 oz. 33c Party Snak
Aylmer 10 oz. tin **TOMATO SOUP** 19c

DU BRISSON OR TALLIFER, READY TO EAT SHORT SHANK **SKINLESS HAM**
HALF OR WHOLE 1.39 lb.
END CUTS 5 - 6 LB. 1.49 lb.
CENTER SLICES 1.79 lb.
Tallifer Ready to Eat **SMOKED PICNIC** 1.09 lb.
Whole Smoked **COTTAGE ROLL** 1.89 lb.
Family Pack (2 lb. Pack) WIENERS lb. 99c
10 lb. Box No. 2 WIENERS ea. $7.90

Utility 10 - 14 lb. **TURKEY** 99c lb.
18 - 20 lb. (No charge for cutting in two) **GRADE A TURKEY** 1.09 lb.
Maple Leaf CORN BEEF BRISKET lb. $2.29
Fresh RIB STEW lb. 89c
Regular GROUND BEEF lb. $1.79
Fresh PORK LIVER lb. 49c
Maple Leaf Breakfast BACON lb. $1.59

frozen foods
Highliner Frozen 32 oz. FISH IN BATTER ea. $2.65
SWANSON'S T.V. DINNERS
CHICKEN ea. $1.19
TURKEY ea. $1.19
BEEF ea. $1.19
Artic Garden 2 lb. Bag Reg. $2.32 - Special - CAULIFLOWER ea. $1.98
Mrs. Smith Frozen 26 oz. APPLE PIE ea. $1.25
Topping 1 LTR. COOL WHIP ea. $1.05

bakery buys
Weston's Pak of 6 Moist and Fresh **HOT CROSS BUNS** 69c
Davidson's Pak of 12 Fresh Baked **SCONE ROLLS** 63c

Austral 28 oz. Choice **PEACHES** 84c
Bright's 48 oz. Tin Quality Fancy **TOMATO JUICE** 59c
Betty Crocker Supermoist White or Chocolate **CAKE MIX** 79c
Stokley's 14 oz. RED KIDNEY BEANS 44c
Kraft 8 oz. Grated PARMESAN CHEESE $1.79
Miracle 1 lb. Bowl Soft Corn Oil MARGARINE 99c
York 14 oz. tin PORK & BEANS 29c
Donald Duck 48 oz. tin Unsweetened GRAPEFRUIT JUICE 83c
6 oz. Pak Dessert Topping LUCKY WHIP 79c
Planters 350 Grm Tin Vaccum Packed COCKTAIL PEANUTS $1.39
Canadian Queen 1½ Pear shaped tin COOKED HAM $3.79
Tropic 10 oz. tin Whole MUSHROOMS 74c
Dog Gone - Big 36 x 26 Strong Plastic Repells Dogs and Cats. No more spills. Pak of 10 GARBAGE BAGS $1.69
Taster's Choice 8 oz. Jar Regular Instant COFFEE $5.49
Salada Box of 120 Finest Orange Pekoe TEA BAGS $3.41

Kraft 500 ML Jar Salad Dressing **MIRACLE WHIP** 88c
Clark's 19 oz. **PORK & BEANS** 49c
White Swan 2 roll Pak **KITCHEN TOWELS** 88c
Scouring Pads - Box of 10 S.O.S. 55c
Austral 28 oz. Choice BARTLETT PEARS 84c
Rubber Maid - Your choice of 3 colours. DUST PANS 99c
Kraft 24 oz. SPAGHETTI MEAT SAUCE 99c
Fresh **MUD POUT** Due in Wed. afternoon
Club House 12 oz. Jar Stuffed Manzanilla OLIVES $1.19
Pillsbury 8 oz. Pak Dough for 10 **BUTTERMILK BISCUITS** 33c
Lavo 128 oz. **LIQUID BLEACH** 79c
Planter's 1 litre Pure **PEANUT OIL** 2.99

Easter Chocolate Novelties
Pick from our Large Selection

fresh produce
C.A. No.1 P.E.I. **POTATOES** 10 lb. 79c
U.S. No.1 Sunkist Juicy & Sweet **ORANGES** size 113's 1.49 doz.
Fresh U.S. No. 1 **ASPARAGUS** 99c lb.
U.S. No.1 White **GRAPEFRUIT** size 48 8/99c



Novices enjoy successful season

The Iroquois Novice team has earned a good record this year as A champions at Chesterville, B champions at Prescott and A finalists at Cardinal and Winchester tournaments. The boys have had 24 wins, 14 losses and 4 ties. Team members include back row: left to right - Derek Whitteker, Jamie Whitteker, Michael Robertson, Randy Mullen. Front row - Brent Boissonneault, Jeff Burgess, Chris McCurdy, Andrew Adams, and Randy Picotte. Photo by Mike Cole

Winchester Hawks defeated

Morrisburg Lions move on to tackle Settlers

The Morrisburg Lions have knocked out the Winchester Hawks to take the Gill Cup for the fourth straight year. The Lions led the series 3 games to 1, but the Hawks won the fifth game 9 to 3 to stave off elimination. In the 6th game, the Lions managed a 7 to 5 win to take the series.

St. Lawrence division statistician Lynne O'Brien presented the Gill Cup to Lions Captain Robbie Reynolds and assistants Jeff Cassell and Jim Whelan. The Hawks took a 2 to 0 lead in the first period with goals by Marty Little and Barry Casselman, but the Lions came back with 2 power play goals by Bob McNairn and Robbie Reynolds. In the 2nd period, Gary Jarvis gave the Lions the lead for the first time, but Dave Sullivan scored a power play goal to tie the score at 3 to 3.

Mark Payment and David Tait made it 5 to 3 in favour of the Lions after 2 periods, and in the 3rd period, Mark Beaupre made it 6 to 3. Then Danny Lee and Brad Sullivan narrowed the lead, but Bob McNairn scored a power play empty net goal at 19:53 to finish the series. The Lions received 9 of the 16 monors that were handed out in front of the 1,087 fans who attended the game.

The Lions are now locked in a battle with the Smiths Falls Settlers to see who will win the southern division championship.

In a game on Sunday afternoon, the Lions beat the Settlers 8 to 4 in overtime to take the first game of the best of 7 south division championship.

Eight hundred and forty-three people watched the two teams on Sunday at Morrisburg as the Lions let the Settlers take a 3 to 0 lead in the second period. Halfway through the third period, the Lions came alive with the score being 4 to 4 after three periods, forcing a 10 minute overtime period. The Lions managed to score four more goals during the ten minute period.

The next game in the series is on Tuesday night at Smiths Falls, and again on the 6th at Smiths Falls, then in Morrisburg on Sunday afternoon at 2:30.

SEAWAY TENNIS CLUB

1979 SEASON



Registration

April 5, 1979

6:30 - 8:30 p.m.

Iroquois Civic Centre

Membership Fees:	Resident	Non-Resident
Family	$30	$36
Adult	$15	$18
Student	$10	$15
Junior	$5	$8

Tennis Lessons Begin -
April 10 for Juniors
April 12 for Seniors
6:30 - 8:00 p.m.
at Seaway District High School
Cost:
Members - $5. plus $1 for balls
Non-Members - $15. plus $1. for balls
Juniors - $7. plus $1. for balls

For more information contact
Jeff Beaupré at 652-4340

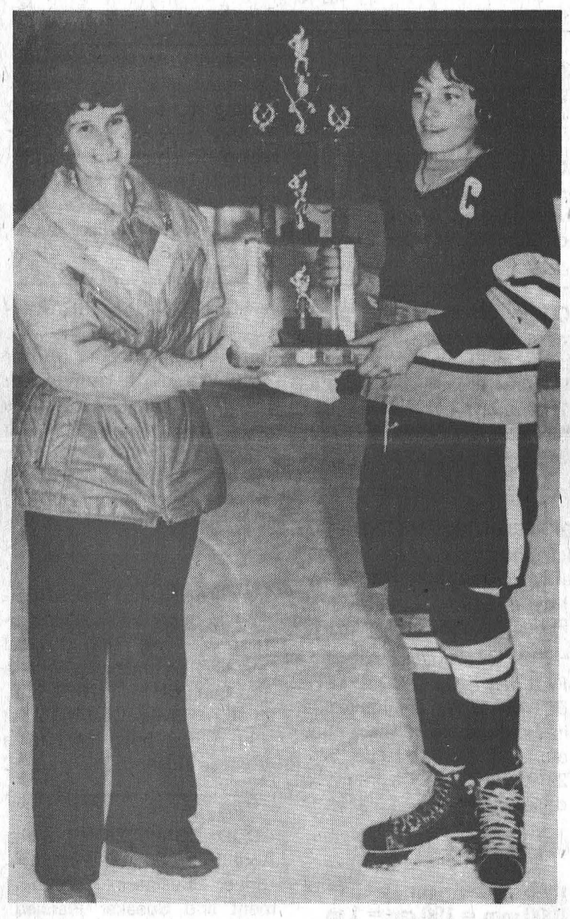

Lorraine Patterson, convenor of the Upper St. Lawrence Hockey League presents the trophy for top Pee Wee A team to Reggie Francis, captain of the Iroquois team. The Pee Wee A's will be among the many teams to be honoured at the annual awards night and banquet to be held at the new Matilda Hall starting at 6 p.m. on Friday night.

Snooker tournament on weekend

Iroquois Billiards will host a two day snooker tournament this weekend (April 7 and 8). Prize money will total $200. in the A division and $75. in the B division with finals to be held on Sunday.

Registration deadline was the 31st of March. Spectators are welcome to drop in and watch the action at the billiard hall in the Iroquois shopping plaza.

Legion Bowling

Branch 370

Corvette (C. Easter) 100½
Pinto (J. Helmer) 99
Roll Royces (H. Easter) 90½
Mustang's (J. Coulter) 88

High Singles -
Doreen Bailey - 350
Keith Groves - 289

High Triples -
Doreen Bailey - 816
Duane Kirker - 773

NOTICE

IROQUOIS DISTRICT
MINOR HOCKEY ASSOCIATION

GENERAL MEETING

Iroquois Civic Centre
Monday April 9, 1979

ELECTION OF OFFICERS

Everyone interested please attend

A career in textiles!

Have you even thought about it?

There are numerous benefits and opportunities such as:

— programmed fully-paid scholarships for studies, followed by guaranteed employment
— on-the-job training after graduation
— opportunity for advancement and promotion to supervisory levels
— a variety of interesting career openings for ambitious people.

For further information, contact any Personnel Office of Dominion Textile Inc. or your local Canada Manpower Center.

Get on board — we have 25 scholarships to award this year!

dominion textile inc.

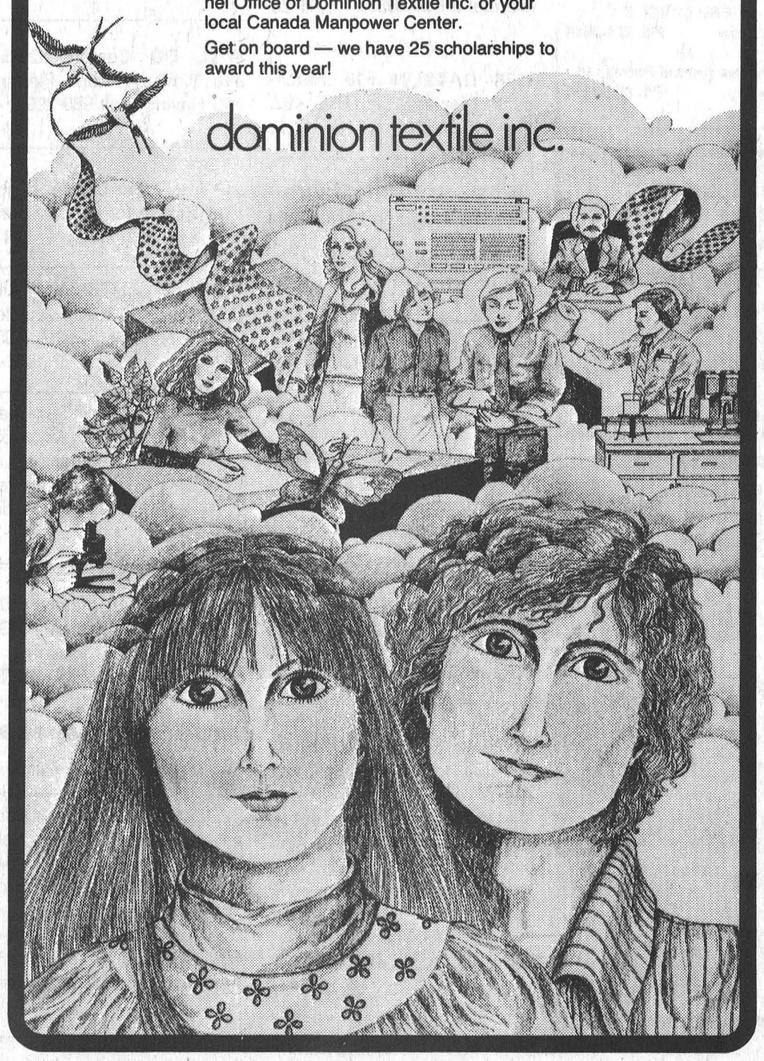

CLOSED MONDAY OPEN ALL DAY WEDNESDAY

FRANK G. TATTON INSURANCE

FIRE, AUTOMOBILE,
LIABILITY, THEFT, COMMERCIAL

652-4567 PHONES 652-2339

Iroquois Shopping Plaza Ontario

Come see the SPIRIT of 1979

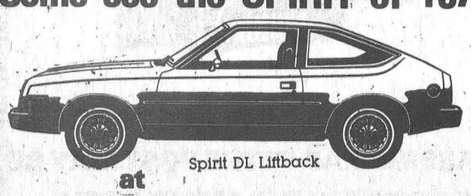

Spirit DL Liftback

at

KELSO SERVICE CENTRE

R.R.4 Prescott 925-2153

Go north on Edward St. till you come to Domville

AMC AMERICAN MOTORS JEEP

SELL OUT

Steinberg Motor Sales Limited, Williamsburg, Ontario, have a "SURPRISE" for you at their Dodge Chrysler Dealership

TONIGHT AND FRIDAY

April 5th April 6th

MOONLIGHT MADNESS SALE

Our Sales Department will be open from 9 a.m. till midnight April 5 and 6

THEY ARE SELLING OUT THEIR NEW & USED CARS AND TRUCKS FROM STOCK TO MAKE ROOM FOR THEIR SPRING LINE-UP

"STEINBERG MOTOR SALES HAVE SOMETHING FOR EVERYONE"

They cordially invite everyone to one of the largest sales in their history



MAGNUM XE

LOW LOW PRICES

Top Quality USED CARS

★ All makes and models of trade-ins are welcome ★

Since 1941

Steinberg MOTOR SALES LIMITED

We Service What We Sell

Williamsburg 535-2052

BUY OR LEASE

Dodge CHRYSLER Dodge Trucks SALES/SERVICE

Small Ads... Big Results! CLASSIFIED ADS!

Cardinal - Prescott
Call collect
Iroquois - Morrisburg
652-4806

BUSINESS DIRECTORY

ART SANGER
UPHOLSTERY & REFINISHING
Furniture Stripping & Restoration
FREE ESTIMATES
PHONE 543-3266

CABINET MAKING

Aluminum Doors and Windows, Renovations, Repairs, Sundecks
Doug Plumadore
Iroquois 652-2359

Mac's Texaco
Licensed Mechanic
Iroquois Plaza
652-2000


Quality Work!
Trust us to do any job exactly to your order!
IROQUOIS PRINTING
P.O. Box 400
Iroquois
Call 652-4806

RIDDELL AUTO WRECKERS
Wrecked cars, ½ Tons, All types of Heavy Trucks, Used Parts
We Deliver Parts,
John Riddell
652-2139

ALFRED LINK CONSTRUCTION
R.R. 2 BRINSTON
652-2039
Sand - Gravel - Stone
Top Soil - Sandfill
Manure for Flower Beds and Gardens
Backhoes, Dozers, and Truck Rentals
Class "A" License for installing complete Weeping Beds.
"Free Estimates On All Jobs"
All Jobs Cash
Unless Otherwise Arranged

HAINSVIEW TRUCKING & CONSTRUCTION
Sand-Gravel-Stone-Sandfill-Topsoil Fill for Weeping Beds-Weeping Tile Stone
Loader and Dozer Rental
Backhoe & Truck Rental
Now have Class 1 license to install weeping beds
PHONE JOHN RIDDELL
652-2139
We now do Electric Welding

MURDOCK TRANSPORT
Daily from Brockville
To Cornwall
For Pick-up Call
543-3084

Complete Septic Tank Installation and Repairs
Licensed 1 and 2 -
Free estimates
excavating-trenching-land clearing
shoreline improvements-landscaping-sol-patios-backfilling
BY CONTRACT OR HOURLY
sand-gravel-topsoil-stone
lowbed floating service
water tank truck service
LEE SHAVER and SONS
R.R. 2 Iroquois 652-4224
In business in Iroquois area for 30 years

AQUARIUS HAIR STYLING

Hair Styling for Women and Men
PROPRIETORS
Liz Asselin & Nancy Lewis
652-4466

Sales with service or let us repair your present appliance.
G.E. - MOFFAT
HITACHI - MAYTAG
Washers - Dryers
Woods Freezers
Ranges,
Microwaves and
Refrigerators

STYLES & McINTOSH LIMITED
Iroquois 652-4397

ARTHUR FAWCETT & SONS
Cartage & Equipment Rentals
Top Soil - Gravel - Concrete sand
Mortar Sand - Sand-Fill
Crushed Stone
R.R. 2, IROQUOIS, ONT.
K0E 1K0
PHONE 613-652-4983

TOM'S TAXI LIMITED
Lewis Street, Cardinal
24 Hour Service
Long Distance or Local Calls
657-3558
Radio Dispatched

SEAWAY GARAGE AND MACHINE
Complete Engine Rebuild or Repair
Repair or Machine New Parts
PHONE 652-4350
For Good Service and Low Rates

PHOTO FINISHING
MJ Cole Photo offers complete Photo Finishing for every Photographer at low prices and you only pay for what is printed.
Drop your films in now. Finishing and Enlargements.
12 exp. - $4.99
20 exp. - $7.39
36 exp. - $12.59
P.S. Also slides and movie films developed.
We accept Master Charge and VISA.
MJ Cole Photography
On the Brinston Rd.
One mile north of Iroquois
652-4448

Carman Refinishers
UPHOLSTERING
Stripping Repairs
Free Estimates
Iroquois 652-2011

MONUMENTS
LETTERING, ETC.
BROCKVILLE CEMETERY MEMORIALS LTD.
Authorized Rock of Ages Dealer
Display at Residence
R.R. 1, Iroquois
LANDON McINNIS
Phone 652-2257

ATTENTION FARMERS
We pick up your dead, sick and disabled cows and horses.
This is the largest receiving plant in the region.
FOR PROMPT SERVICE CALL COLLECT TO
HERB LOUCKS
Winchester Ph. 774-8916
or
Machabee Animal Foods Ltd.
Crysler Ph. 987-2818

ALF MARIN PHOTOGRAPHY

Passport & Age of Majority Cards
Done while you wait
Colour Polaroid
657-4890

NEW IMAGE
Hair Studio

Hair Styling for the Whole Family
Mariatown 543-2431
Iris Cunningham

WEAVING - POTTERY AND PAINTING
The Country Studio
MARION GLEESON
PHONE 652-4594
Open 9-7 - 7 Days a Week
LAKESHORE DRIVE
5 Miles West of Morrisburg

LLOYD McMILLAN EQUIPMENT LIMITED
Backhoe, Truck & Trackloader
Sand, Gravel, Topsoil, Stone Sandfill, Clayfill
Class 1 License for installing complete weeping beds
Landscaping & Snow Removal
Radio Dispatched
R.R. 2, IROQUOIS Phone 652-4649

WEDDING INVITATIONS AVAILABLE AT THE IROQUOIS POST

KNOW-HOW COUNTS
PRUNNER'S AUTO CARE
•TURNING OF ROTORS AND DRUMS
•COMPLETE BRAKE AND ALIGNMENT SERVICE
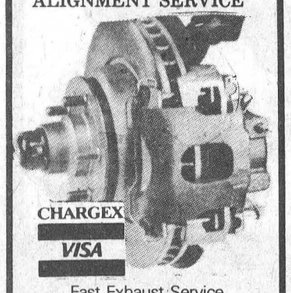
CHARGEX
VISA
Fast Exhaust Service
Lifetime Muffler Warranty
Licensed Mechanics
LAWN AND SNOW EQUIPMENT
PHONE [613] 652-4566
A Complete Line of Imperial Products Available

SANDY'S CARTAGE & TRUCK RENTAL
Moving Jobs -
Local & Long Distance
Big or Small -
We Do Them All!
Spring & Fall Clean-up, Tree Removal and Trimming and Complete Lawn Service
Phone 657-3112
Phone 657-3112
(Preferably after 5 p.m.)
Radio-dispatched

For All Your Plumbing & Heating
LYLE JACOBS
GENERAL CONTRACTOR
247 Henry Street
Cardinal
657-4706

CONTACT US FOR RATES ON
Farm Fire Insurance — Dwelling, Contents, Outbuildings, Cattle & Machinery.
LORNE MELLAN
BRINSTON ONTARIO

TYPEWRITER

• Rental
• Service
• Sales
Adding Machines
Stationery and Office Supplies
IROQUOIS PRINTING
IROQUOIS PLAZA 652-4806

FOR SALE

TELEVISION - Used 12" Black and White Television, good condition. 537-2605, ask for Craig, after five. 41-nc

CANDLES ARE POPULAR! Be the first in your neighbourhood to hold a candle party. Openings for part-time jobs also. Telephone 658-3080 after 5 p.m. or weekends. 38-6c

FIBROBEC TRUCK CAPS - SAVE! Check our prices. Iroquois Surf and Turf Sales. 652-2054. 29-tfc

1975 DATSUN 710 Stationwagon, Standard. Lic. JYN 553. Call 345-0052. 42-1c

PLUMBING SUPPLIES — Myers water pumps; water conditioners to remove hardness, sulpher taste and odour, rust, sediment; chemical pumps for chlorine treatment.
Garry Murphy Sales and Services Ltd. Phone 652-2337 (evenings 652-4064). 2-tfn

1974 ASTRE Stationwagon, Automatic. Lic. HRV 973 with radio. Call 345-0052. 42-1c

DON'T SUFFER through another hot summer! Enjoy the benefits of your own HOME SWIMMING POOL. Do-it-yourself or have us do it for you. Fantastic EARLY BUY SAVINGS. We offer you the Lowest Prices for comparable products in the area. For valuable information call KOPAS POOL & PATIO LTD. at 774-2133 after 6. 36-8c

HAY - Good quality baled hay for cows or horses. Phone 652-4615. 40-3c

1976 CAMPER for Datsun with 3 Jacks. Call 345-0052. 42-1c

1975 MOBILE HOME, like new, 14' x 68', 3 bedrooms, 2 bathrooms, large living room, refrigerator, stove, drapes and carpeting, electric heating, telephone 652-4938. 41-2c

1978 DATSUN F10 Hatchback, 5 speed. Lic. NTF 492. Call 345-0052. 42-1c

GET READY FOR SPRING - Bike repairs to all makes and models. The Outdoor Living Centre (FINA Morrisburg). 42-4c

CEDAR RAIL - $1.25 each. Call 543-2543. 42-1p

1973 TOYOTA CORONA Stationwagon, 6 cylinder, Automatic. A.M. - F.M. radio, Good Condition. Safety checked or as is.
1972 Peugout Jaguar, 4 cyclinder, Standard, Sun Roof, 4 Door, Radial Tires, Low Priced. Phone 652-4550 after 6:00 p.m. 42-1nc

CHAIN SAWS - World Famous Homelite Chain Saws All XL models in stock. Good stock parts on hand. Mechanic on duty ready to serve you. Good stock chain to fit most saws at popular low prices. R.H. Beckstead, I.H. Parts, Sales and Service, Williamsburg, Tel. 535-2103. 29-tfc

FOR SALE

APPLES - Controlled Atmosphere. McIntosh. Smyth's Orchard, 2 miles east of Dixon's Corners 652-2477. 39-

PIANOS - TUNING AND REPAIRING. Also new and reconditioned Pianos. Phone Gilmers Piano Shop, Kemptville. 258-2624. Before 9 a.m. or after 4:30 p.m. 32-tfn

FULL LINE OF PARTS and service at Grenville Snowmobile and Garden Equipment Ltd. Bombardier Ski-Doo, Can-Am Bikes - Honda, Ariens, Wheelhorse, Homelite. We're at Maynard, Ont., R.R. 2, Prescott. Call 925-4477. 48-tfn

1972 MAZDA, 2 door, Automatic. Lic. FBB 606. Call 345-0052. 42-1c

1973 DATSUN TRUCK, standard. Lic. EXF 278. Call 345-0052. 42-1c

1 NEW PYROGARD SAFE, can be seen at Iroquois Printing. 652-4806. 13-TFNC

USED TIN 4' x 8' and 4' x 10', 2 x 6's, 2 x 4's and inch lumber, 1 used 10 ton feed bin, chicken crates 18' and 12' Rafters. Call 989-2994. 42-2c

STANCHIONS FOR 48 Head, vacuum line. Call 989-2994. 42-2c

SINGLE BED with mattress $45.00, single mattress (like new) $30.00, C.C.M. boys bicycle 19" like new $60.00, antique Settee - make an offer, D. Cooke Sisty 652-4436. 42-2p

2 LADIES SPRING JACKETS Size 40 and 44 like new. $15 each. Telephone 652-4139. 42-1p

BOOKCASE BED, Dressers, Chrome suites, Round Oak Table, China Cabinets, Space Savers. Stephenson's Furniture, Brinston. Open 9 to 7. Phone 652-4701. 42-1c

WILL DO Custom Discing and Plowing, Corn Planting, and Haying. Call 989-2994. 42-2c

HAY - 1,000 bales of good quality hay for sale. 75 cents per bale. 652-4004. 41-2c

CORN PLANTER - Allis-Chambers, 4-row wheeled. Good condition. Call 652-4971. 41-4c

MOBILE HOME - Two bedroom mobile home, 10' x 55', with slide-in extension on living room. Must be moved. Priced reasonable. Phone 774-3093 41-2c

HAY - Approximately 2,000 Bales of Good Quality 1978 Hay. Also good quantity of clean baled straw. 989-3222. 42-1p

SPECIALTIES

REDECORATING OR Building a New Home and Need Help? For Decorating, Consulting, and Colour Co-ordination, Furniture Layout, Window Decorating and accessories. Call Dan Hoffman. For appointment 652-4985 Evenings only. 42-2c

FOR RENT

2 BEDROOM APARTMENT Upstairs, heated and hot water included. Call 652-2134, available May 1st. 42-1p

WANTED

GOOD FARMLAND wanted to rent. Any amount. Phone 543-2494. 39-4c

COOK WANTED - Capable woman as cook for 24 residents in home for the aged. Prescott Area. Live in or out. Top salary and lovely home for right party. Box 261, Long Sault 613-534-2938. 41-3p

WAITERS, WAITRESSES, Bar Tenders and Doormen. Must be over 21. Apply in person Pioneer Hotel. 41-2c

340 DUSTER OR DART late model wanted, in running order, telephone 652-2067. 42-1c

BRED GILTS wanted. Call 989-2994. 42-2c

GOOD HOME WANTED for affectionate small dog. Good with children. Phone 537-2605 or 652-4806. Ask for Ellwood. 42-2nc

COOK WANTED - Capable woman as cook for 24 residents in home for the aged. Prescott Area. Live in or out. Top salary and lovely home for right party. Box 261, Long Sault 613-543-2938. 40-3p

EXPERIENCED MAN NEEDED for modern dairy farm. References required. Apply to Keyes Smith, Chesterville. Phone 448-2550 42-1c

PARTIAL OR COMPLETE ESTATES. We are interested in old furniture, dishes, guns etc. Call John Hands 926-2919. We will buy it from you or sell it for you. 35-tfnc

1000 mL= 1 L (litre)
1000 mm = 100 cm = 1 m
1000 m (metre) = 1 km (kilometre)

COMING EVENTS

WINCHESTER TOURS
Presents
OBERAMMERGAU
May, 1980
Registrations are now being accepted for our fully escorted tour to Holland, Germany, Austria, Switzerland, Luxembourg and Belgium. Our tour includes a visit to Oberammergau and reserved seats to the Passion Play. (A once-in-a-lifetime-experience). This play is the life story of Jesus Christ and is only performed by the village residents every ten years. We have a very limited number of seats. For your reservation or more information call Marg or Candy at 774-2424 or drop into our office at 520 St. Lawrence Street, Winchester. 40-tfn

VICTORIA WEEKEND - Wheeling West Virginia - Johnny Rodriguez show May 18 - 21st. $149.00 per person twin accomodation, payable in Canadian Currency. Tour includes transportation via Voyageur, ticket and transportation to W.W.V.A. western show, shopping, 3 nights lodging at Holiday Inn, 2 jam sessions and dances, sightseeing. For more information contact Franks Tours, Box 606, Morrisburg, Ontario. Phone 543-3444 Office; Evenings 535-2888. 41-4c

WEDDING ANNIVERSARY - A reception for Mr. and Mrs. John Doyle in honour of their 40th Wedding Anniversary will be held at St. Daniel's Parish Hall, South Mountain on Saturday April 21st, 1979. Friends and neighbours will be received between 2:00 and 4:00 p.m. 42-2c

I.W.I. ANNUAL MEETING - The Iroquois Women's Institute will hold their Annual Meeting commencing with a Pot Luck dinner at 6:30 p.m. in the Civic Centre, April 19th. Please bring items for a Chinese Auction. 42-1C

GOOD COMPANIONS meet April 10th. Games, Pot Luck Dinner. Business, Entertainment and Speaker Planned. Open 10:30 a.m. Come with Friends. 42-1c

ONE CALL May Do It All!
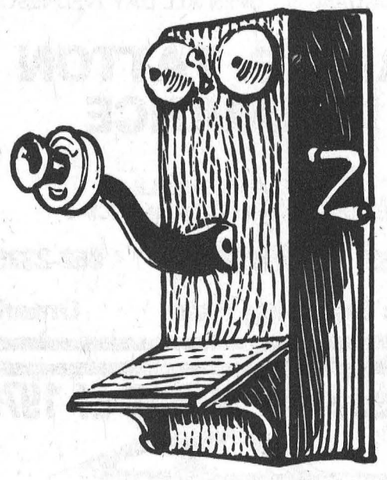
YOUR CALL TO PLACE YOUR CLASSIFIED AD IN THE POST MAY BE THE ANSWER TO WANTED CASH.
IT'S AS SIMPLE AS
652-4806
THE IROQUOIS POST

COMING EVENTS

MEET OTTAWA ROUGHRIDER Jeff Avery at the Iroquois Matilda Lions Sport and Garden Show, Matilda Community Hall, Thursday April 19, Friday April 20, 7:00 p.m. to 10:00 p.m., refreshments, door prize draws, $1.00 per person, Family rate $3.00. 42-3c

---

"R.A.T.S. OVER 10", a live variety show will be held April 28, 1979 at Winchester Public School at 8 p.m. featuring the Recreation Society of Ottawa highlighting their last 10 years in entertainment. Tickets $3.00. This show, sponsored by Snow Drop Boutique. has been sold out at previous performances. 42-4c

---

FASHION SHOW sponsored by Snow Drop Boutique, Winchester to be held April 11, 1979 at 7 p.m. at Lions Hall, Winchester. Tickets $2.50 on sale at Snow Drop Boutique and from Cancer Volunteers. Refreshments and entertainment. Proceeds to Canadian Cancer Society. 42-1c

---

TEA AND FOOD SALE - Spring Tea and Food Sale - Saturday May 5th, 1979. St. John's Anglican Church Women. 42-1c

CARDS OF THANKS

I wish to extend my sincere thanks to everyone who sent cards or inquired about me during my recent operation and convalescence. Thanks as well to the doctors at the St. Lawrence Medical Clinic and to the nursing staff on the 1st floor at Winchester hospital.

Jim Millard 42-1nc

We would like to express a special thank-you to folks in Strader's Hill and neighbours who sent cards and flowers.

Your truly, Bill and Helen Armstrong. 42-1c

My sincere thanks to Dr. Domanko and the second floor nursing staff for their care while I was a patient in Winchester Hospital. Thanks also to Rev. Dr. Joyce, friends, relatives, and neighbours for their visits, gifts, cards and letters. This kindness will always be remembered.

Pauline Morrison. 42-1p

NOTICE

MORRISBURG PENTECOSTAL

Wednesday - 7:30 p.m. - Home Bible Studies - in Iroquois - at the home of Carl and Irene Swerdfeger.

Sunday

9:45 a.m. Christian Education Hour

10:45 a.m. - Morning Worship - The Beginning of our Missionary Convention. Rev. Don Raymer from Thailand speaking.

7:00 p.m. Evangelistic Service - Miss Helen MacMinn from Kenya, East Africa speaking.

Monday

7;30 p.m. Missionaries Mrs. Bonnie Raymer and Helen MacMinn Ministering for our Special Emphasis Night on Women's Ministries.

Tuesday

7:30 p.m. - Rev. Kervin Chalmers from Kenya speaking.

The Church with the Charismatic Message

FITNESS NOW
Fitness.
It gives much more than it takes.
PARTICIPACTION®
The Canadian movement for personal fitness.

Auction

COMPLETE DISPERSAL AUCTION
of
"WARDFARMS"
R.R. 1 Morrisburg, Ontario.
Registered Polled Herefords
Complete Line of Farm Machinery & Property
9 miles east of Morrisburg at the Aultsville Road on Hwy. 2
WATCH FOR AUCTION SIGNS
SATURDAY APRIL 14
Cattle at 12 noon
Machinery at 2:00 p.m.
Property at 3:30 p.m.
NOTE: Very few small items
Plan to attend early
Purebred
Hereford Cattle

18 cows, all due to freshen this Spring, 6 will be fresh at sale time
5 Yearling Heifers
6 Heifer Calves
Bull, 1-Yr. Old
Bull, 2-yrs. old

This herd has been purchased as a breeding herd from Arden Baker, Avondale Farms, Brockville, Ont. and Ernest V. Ofenheim, Elmlea Farms, Aurora, Ont. Herd sires are Walnut Drive Perfect Real 1Y; Just Amere L Farmer 769B; Louada Elegant 2E P1446188; Bred Cows and Heifers in calf to PRL 628 Lockinvar 632F and his son Avondale Tru Victor 4J who sells in sale.

Feature of Sale

PRL 143X Babs 801G from Ponderosa Ranch Ltd. with Heifer calf at foot.

For catalogues contact
Prop. or Auctioneers

MACHINERY

Int. 824 4-wheel-drive Tractor with Sims Cab, 74 h.p., 1,500 hrs., with fully hyd. Front End Loader, Manure Bucket and Snow Bucket, excellent condition
M.F. 135 Tractor, 950 hrs., good condition
Int. 56 Corn Planter, 4-row, plate, only used for 50 acres of corn, many extra plates
Int. 710 Plow, 3-furrow, 18" bottoms, automatic trip beam, new shares
Int. 470 Double Disc set, 13' 6", wings can be added
Klongslide Cultivator, 11', on wheels, like new
New Holland 477 Haybine, 7' cut
New Holland 273 Hay Baler
Kewanee Elevator, 36'
Int. Manure Spreader, 185 bus. with top beater, like new
George White Hay Wagon
Ribstone Silo, 18 x 60
Jamesway Silo Unloader for 18' Silo
Choreboy Feed Bin, 7-ton, with 30 ft. Auger and Motor
Jamesway Barn Cleaner, 175 ft. of chain in top condition
Jutras Manure Stacker with new heavy duty Chain installed this winter
Silage Conveyor, 30 ft.
Pipe Elevator, 24 ft., ½ h.p. Motor for moving hay in barn
Piping and Stanchions for 32 Cows
18 Water Bowls
20 Mineral Bowls
Winpower Generator, 25 kw, P.T.O., includes hook up for pole
Shell Cattle Oiler
3 Water Troughs
2 Water Heaters
2 Mineral Feeders
Bull Neck Strap
Double Stainless Steel Sinks
Bedding Keeper, 100 ft., Wildwood Forks and Shovels

NOTE

This machinery has all been purchased within the last couple of years and has been carefully maintained.

Springbrook Aluminum Boat, 12 ft.
Evinrude Motor, 9.5 h.p.
1975 Harley Davidson Motorcycle, 250 cc with back rest
Girls Bike, 3-speed, 28"
22 Rifle.

Household furniture

Some Household Furniture including Camping Heater; Sunbeam Floor Polisher; Typewriter; Double Windows; Kodac Zoom Movie Camera; Cistern Pump and Motor.

PROPERTY

Lot 1, Con. 4, Twp. of Williamsburg, Dundas County
120 Acres of Farm Land consisting of:
85 Acres of Tillable Land of which 15 acres was seeded to Alfalfa and Timothy and 25 acres of ploughed corn land
35 Acres of Wood Lot

This property has a natural building site. Property is located $1,000 ft. across the road from Challies Trout Pond, east of Boucks Hill. Property will be sold subject to a reserve bid at the same location as cattle and machinery will be sold.

Terms of Property - 10 percent of bid price day of sale and balance to follow on completion of transaction.

Auctioneers
CARSON HILL
Kenmore, Ont.
821-2946
STEWART JAMES
Edwards, Ont.
821-2784
Terms - Cash
PROP.: John and Pat Ward
R.R. No. 1, Morrisburg,
K0C 1X0
537-2928

REAL ESTATE

Van Sleuwen Real Estate
LTD. Brokers
Winchester, Ontario

BRICK BUNGALOW under $30,000. 4 miles from Iroquois. Large country lot. Facing 401.

65 ACRE FARM No. 2 west of Cardinal, view of river. Older home, large, barn and a bit of bush. Asking $50,000. Worth looking at!

FAMILY HOME in Iroquois, 3 bedrooms, den, bar. Deep basement. New siding, roof, hot water heater. Nice garage. Good quiet neighbourhood. Ready to move in. Make an offer.

FACING NO. 2 in Iroquois, beautifully classic home, wall to wall carpeting, fireplace, rec room, very large living room, in spotless condition. And priced to sell. Owner transferred. To see, call 652-4395.

FACING THE RIVER in Iroquois, 3 bedroom brick bungalow, newly renovated, garage, storage. Rec room, 2 baths. It could be for you.

LOTS close to town, up the highway, back in the country. With or without trees. From $5,000 up.

KEN KIRKBY
Iroquois
652-4395

Gordon W. Thom
REAL ESTATE BROKER
Morrisburg, Ontario
613-543-3598

MATILDA TOWNSHIP

Two Storey Four Bedroom Solid Brick Home on two acres. Has large country kitchen, dining room, living room, bath, family room and laundry room. Good well and spetic system. Outbuildings include two double garages and wood shed. Priced to sell. Phone for more information.

MATILDA TOWNSHIP

Former Church Hall situated on .84 acre L shaped lot 245' frontage on county road No. 1 Hainsville. Frame building 43' x 25' feather edge siding solid cement floor and footing, unique varnished fir tongue and groove ceiling. This property has many interesting possibilities.

NORTH OF MORRISBURG

Mobile Home Rurally located, close to Town on good lot. Good accomodation at reasonable price.

Cam Martel
543-3337
Langton Carr
543-3277
Karen Gorrell
543-3195

INCOME TAX RETURNS
JOHN DIXON 652-2216

REAL ESTATE

Irving H. Miller Ltd.

BUNGALOW - Five year old four bedroom bungalow, two baths, oil and wood furnace, large kitchen with 26 ft. of cupboards and counter. Mud room and laundry room. 70' drilled well, garage plus barn 16 x 24 ft. Home also has built in fireplace. Two acres of land. Paved road. Located near Hainsville. Good price range. Irving H. Miller Ltd., Realtor, Phone 925-4238. Prescott, Ont.

JOHN A.
ALLISON
Realtor
Office 543-2044
Home 543-2989

IROQUOIS - Four year old brick bungalow - four bedrooms, office and finished basement. Large living room with fireplace, modern kitchen with eating area, two baths and much more. This home must be seen to be appreciated $80,000.

RIVERSIDE - Large family home just three years old. Four bedrooms, finished rec room and den as well as three car garage. Main floor laundry room and 1½ baths. Large Lot $65,500.

IROQUOIS - Farm -100 acres with good barn and cement silo. Home has three bedrooms, huge family kitchen; living room and full bath. $63,000.

MORRISBURG - Three or four bedroom home, two baths, and kitchen includes dishwasher. Basement complete with rec room, and den or 4th bedroom. This home has been very well maintained. $44,500.

IROQUOIS - Duplex - three bedroom apartment with new living room and bath as well as double garage, paved drive. One bedroom apartment includes finished rec room, double living room (2nd bedroom) $39,500.

FOR RENT - Morrisburg - Three bedroom home $285.00.

JOHN ALLISON REALTOR
MORRISBURG, ONTARIO
543-2989
543-2044

Rita Michielsen	**652-2491**
Dale Beckstead	**535-2103**
Ian McColl	**543-3136**

---

154 ACRES FOR SALE - location between Hwy. 401 Second Concession Road, east of Flagg Road. Call 543-3269. 25-tfc

---

111 ACRES FOR SALE, 1,000 feet frontage on Hwy. No. 2 located between Morrisburg and Iroquois. Call 543-3269. 14-tfc

---

kg means kilogram
mg means milligram

IN MEMORIAM

MUSTARD - In fond memory of a dear Brother-in-law, Bob Mustard, who passed away suddenly on April 6th, 1978.
Treasure him Lord in your Garden of Rest
For in this world he was the best.
You were the kind of Brother-in-Law and Uncle that loved ones will never forget.
Always Remembered,
Lawrence, Freida, Stephen, William Coughler 42-1p

MUSTARD - In loving memory of a dear husband and father (in-Law) who passed away April 6, 1978.
Broken is our family circle,
God took him home - it was his will
But in our hearts we love him still
We cannot have the days back when we were all together
But secret fears and loving thoughts will be with us forever.
Sadly missed by Wife Emma, Sons - James and John, Daughter-in-Law Jan. 42-1p

---

You too can measure up

NOTICE

NOTICE TO CREDITORS AND OTHERS

IN THE MATTER OF THE ESTATE OF EDISON FAWCETT, LATE OF THE TOWNSHIP OF MATILDA, IN THE COUNTY OF DUNDAS, LOCKMASTER, DECEASED

ALL persons having any claims against the Estate of Howard Edison Fawcett, late of the Township of Matilda, in the County of Dundas, Lockmaster, who died on or about the 16th day of October, 1978, are hereby notified to send particulars of the same to the undersigned on or before the 19th day of April, 1979, after which date the estate will be distributed with regard only to the claims of which the undersigned shall then have notice, and the undersigned will not be liable to any person of whose claim she shall not then have notice.

DATED this 16th day of March, A.D. 1979.

EVELYN FAWCETT,
Administratrix,
by her solicitors herein,
GORRELL & GRENKIE
Box 820
Morrisburg, Ontario
K0C 1X0

IN MEMORIAM

MUSTARD - In loving memory of a dear friend Bob Mustard who passed away April 6, 1978.
The world may change from year to year
And friends from day to day
But never will the friend we lost
From memory pass away.
Always remembered by friends Lorne and Gloria, Cathy and Brian. 42-1p

FITNESS NOW
To the Unfit
If you just sit
You won't quit
Being unfit.
PARTICIPACTION®
The Canadian movement for personal fitness.

Conseil D'Education Des Comtes de STORMONT, DUNDAS and GLENGARRY
County Board of Education

Requires for period
April 9, 1979 to
June 29, 1979

TEMPORARY FULL-TIME TEACHER

to teach

- History (levels 1 - 3)
- Home Economics (Occ.) (levels 1 - 2)
- -Homme dans la société (level 3)
- -Education physique (Filles) (level 2)

at
TAGWI SECONDARY SCHOOL

Written applications will be received by:
Mr. A.W. Anderson,
Principal,
R.R. 1,
AVONMORE, Ontario
K0C 1C0
Tel: (613) 346-2122
E. Legault, **T.R. Léger,**
Chairman. Director.
March 30, 1979

Minor Hockey

BANTAM
March 27 at Cardinal
Iroquois 6, Athens 2

Goals scored by:
Tim Patterson 1
Assisted by D. Cherry
Kevin McEwen 1
Assisted by M. Tryon, D. Ace
Robbie Shaw 2
Assisted by K. McEwen
Tom Waddell 1
Assisted by F. Lee, D. Cherry
Mike Tryon 1
Assisted by K. McEwen, M. Nesbitt
The win ties Iroquois and Athens in the League Finals.

BANTAM
March 30 at Athens
Athens 2, Iroquois 0

The game was well played with Iroquois controlling the first 2 periods. Athens wins the Upper St. Lawrence Bantam Championship for the second consecutive year.

You'll find that rivets or bolts and nuts are better for fastening hardware to thin sheets of plywood and hardboard than are screws or nails which will pull out a thin material rather easily.

TENDER WANTED
Providing Transportation

Estimates wanted for providing transportation for up to 30 Mentally Retarded Adults living in various parts of Dundas County to a Workshop to be located in the County.

Transportation would be required to and from the Workshop on a 5 day per week basis throughout the year.

Closing date for estimates April 19, 1979.

For further information call 543-3086. 42-2c

The Iroquois-Matilda Lions Club is collecting used eyeglasses for people in developing countries. If you have glass you no longer use, please drop them off at the Iroquois Post or Johnny's Spot

VILLAGE OF IROQUOIS NOTICES

NOTICE

The next regular meeting of the council of the Village of Iroquois will be held on
Tuesday April 10 **7:30 p.m.**
in the council chambers, Iroquois Civic Centre

A special meeting will be held on the 4th Thursday of the month, if necessary, to meet with individuals or delegations who have business with council.

F. T. Lloyd, A.M.C.T.
Clerk-Treasurer

SPRING
ALL LATEX
PAINT SALE

COMPLETE LINE
30 - 40% DISCOUNT
S.A. THOMPSON & SON LTD.
IROQUOIS, ONT. 652-4478

IRRIGATION EXCAVATING GRADING **ROADS RESURFACING COMPANY LIMITED** **PAVING DRIVEWAYS SPRAYING**
CONTRACTORS
DALTON OUDERKIRK
SUPERVISOR
RES.: 984-2035
JOHN P. CLANCY
SALES MANAGER
P.O. Box 100, Hwy. 43 West
FINCH, ONTARIO
K0C 1K0
(613) 984-2906

Sunday In The Churches

FREE METHODIST CHURCH
Cardinal
Pastor - Rev. J.N. Patterson
Telephone 345-0702
SERVICES:
9:45 - Sabbath School
11:00 a.m. - Worship Hour
7:30 - Evangelestic
Mid-week each Wednesday at 8:00 p.m. Prayer and Bible Study in the homes.
Visitors Always Welcome

MORRISBURG PENTECOSTAL CHURCH
Pastor: John B. Buschert
Church **543-2681** **Home** **543-3450**
SUNDAY
9:45 a.m. Christian Education
10:45 a.m. Morning Worship
7:00 p.m.
Visitors Always Welcome.

THE PENTECOSTAL ASSEMBLIES OF CANADA PHILADELPHIA PENTECOSTAL TABERNACLE
Dundas Street, Cardinal
Pastor Patrick Pickle
9:45 a.m. **Sunday School Classes** For all ages.
11:00 a.m. **Morning Worship**
7:00 p.m. **Evening Evangelistic Service**
8:00 p.m. **Wednesday Mid-Week Bible Study & Prayer**

ST. CECILIA'S CHURCH
Rev. F.M. O'Connor,
Parish Priest
Sunday ..... 9:30 a.m.
Confessions ..... Before Masses

ST. MARY'S - MORRISBURG
Saturday ..... 7:30 p.m.
Sunday ..... 11:00 a.m.
Confessions ..... Before Masses

CHRISTIAN REFORMED CHURCH
Williamsburg, Ont.
Rev. L.T. Schalkwyk, B.A., B.D.
Telephone 535-2598
Morning Service ..... 9:30 a.m.
Afternoon Service ..... 2:30 p.m.

THE PRESBYTERIAN CHURCH IN CANADA
Rev. Charles H. Maclean
C.D., B.A., D.D.
KNOX CHURCH - IROQUOIS
Mrs. M. Casselman, Organist
Church School ..... 9:45 a.m.
Divine Service ..... 11:00 a.m.
Nursery Care is provided during the Church Service.

UNITED CHURCH OF CANADA
Matilda Pastoral Charge
Rev. L.D. Joyce,
M.A., Ph.D., Th.D.
Palm Sunday
9:45 a.m. **Hulbert**
11:00 a.m. **Brinston**

IROQUOIS PASTORAL CHARGE UNITED CHURCH OF CANADA
Rev. W. Brian Gee,
B.A., B.D., Thm.
11:00 A.M.
Worship and Sunday School

ANGLICAN CHURCH OF CANADA
Parish of Iroquois and Morrisburg
Rev. Francis N. Gooch, B.A.
Telephone 543-2867
Palm Sunday **April 8th**
St. John's, Iroquois -
11:00 a.m. Blessing of Palms, Holy Eucharist and Address
St. James', Morrisburg -
8:00 a.m. Holy Eucharist
9:30 a.m. Blessing of Palms, Holy Eucharist and Address
Holy Trinity, Riverside -
2:30 p.m. Evening Prayer and Address
For Holy Week Services please inquire by telephoning the Rectory.

TV TALK

by Ross Mutton

Last week the CBC ran its second series of **Connections**. I had missed the first series a couple of years ago, but had heard critical acclaim of the programs examining the Mafia.

The latest series continued to look at the Mafia and its various connections. The producers looked at activity in Canada's three major centres, Toronto, Montreal and Vancouver; examined stock swindles, real estate acquisitions, gambling connections including the new casinos in Atlantic City, the John Paul Getty III kidnapping and connections with motorcycle gangs.

The style of the whole series was a simple, cool, calculated statement of events, people involved in those events and the intertwining connections, many times leading back to Paulo Violi, the ex-Mafia boss of Montreal. Don't get the idea that every Italian pepperoni distributor, construction company or barbershop is a front for the Mafia, but these are some of the businesses which they operate. The interesting thing about the Mafia is that its members operate day-to-day business in the open, with all sorts of wonderful activities going on in the back rooms.

The **Connections** people on several occasions simply walked up to figures like Vic Catronni, current Montreal Godfather, and started interviewing him on his activities. Catronni maintains that he is a retired pepperoni distributor.

The staff producing this series certainly did their homework. They researched the people involved in the various activities, and had shots of these people, using in several cases, hidden cameras. In two of the programs, one of the Connections staff members posed first as a seller of sham stocks, and then as someone interested in funnelling millions of dollars from Italy, through Canada to Atlantic City. This led to meetings and negotiations with actual Mafia members.

The series reminds us that the movie The Godfather was fiction, but real-life activities are not all that removed from Mario Puzzo's scenario. It is possible to determine who is involved in what, as the police have been doing for years. The problem is to be actually able to prove it.

Last week, during a Mary Tyler Moor time slot, CBC aired a program entitled **Hot Pops.** If you were to take Hit Parade, American Bandstand and Saturday Night Fever and combine them, the results would basically look like Hot Pops. The programme featured some artists on stage in the studio along with lots of teens dancing and boogieing to th music. There were also film and tape features with groups such as the Bee Gees, Blondie, Village People and Rod Stewart.

Studio performers included the Raes, Claudja Berry, Ironhorse and Stonebolt. All in all, it's a fast paced slick production which should appeal to the teenage disco set. I'm not sure as to the future of this program, although I seem to remember something about this being a pilot production for consideration for the new season.

WHAT'S COMING - On Wednesday at 8 p.m., Ch. 5 presents a Disney Animated Celebration, featuring late '40's Disney cartoons with such characters as Donald Duck Mickey, Goofey and Pluto. Arthur Hailey's Wheels mini-series is repeated on Ch. 5 at 9 p.m., and is run for the next four weeks. Also at 9:00, Gordon Pinsent hosts the annual ACTRA Awards from Toronto. That's on Ch. 4. At 11 p.m., Dick Cavett presents the first of two interviews with Sofia Loren. The second show is run Thursday.

On Thursday at 7:30, Ch. 24 presents the next of the Shakespeare series. This week's play is **Measure for Measure.**

On Friday at 9 p.m. Ch. 18 presents the Detroit Symphony performing **Beethoven's Eighth.** At 9:30, The Hallmark Hall of Farm repeats **Beauty and the Beast,** starring George C. Scott and Trish Van Devere. That's on Ch. 5.

Saturday night at midnight, Ch. 13 runs **Goldfinger,** starring Sean Connery and Honor Blackman.

On Sunday night at midnight, Ch. 13 offers for Monty Python fans, **And Now For Something Completely Different.**

007 movies continue of Ch. 13 with **Live and Let Die** on Monday night at 8:30. This one stars Roger Moore.

Minor Hockey

PEE WEE A
O.D.M.H.A. Tournament
March 31, at Glen Cairn
Cardinal 4, Iroquois 3

Goals scored by:
Darin Hall 1
Assisted by Timmy Toupin, Will Trayner
Reggie Francis 1
Tony Picotte 1
Assisted by Andy Lee, Willy Prunner

Cardinal played earlier against Cyrville and won and being they won against Iroquois gave them the O.D. M.H.A. Penant and Gold Medals for the Pee Wee 'D' Division.

PEE WEE A
O.D.M.H.A. Tournament
March 31, at Glen Cairn
Iroquois 7, Cyrville 2

Goals scored by:
Andy Lee 2
Assisted by Will Trayner (1), Willy Prunner (1), Tony Picotte (1)
Chris McDermid 1
Assisted by Gary McInnis, Reggie Francis
Tony Picotte 2
Assisted by Willy Prunner (2)
Reggie Francis 1
Mike Veltkamp 1
Assisted by Timmy Toupin

With this win the Iroquois Team wins the Silver Medals and are Runners-Up in the Pee Wee 'D' O.D.M.H.A. Tournament. This ends another great season for the Pee Wee's.

TYKES
March 24 at Morrisburg
Iroq-Card. 6, Morrisburg 1

Goals scored by:
Michael Whitteker 1
Gregory Seeley 1
Robert McGonegal 1
Robbie Cameron 1
Assisted by Greg Seeley
Ian Wilson 1
Eugene McInnis 1

TYKES
March 25 at Cardinal
Iroq.-Card. 1, Prescott 4

Goals scored by:
Robbie Cameron 1

NOVICE
Tournament
MARCH 28, at Cardinal
Iroquois 11, Chesterville 3
Derek Whitteker 3
Jamie Whitteker 4
Randy Mullin 4

Iroquois 5, Osnabruck 2
Jamie Whitteker 1
Derek Whitteker 2
Randy Mullin 2
Osnabruck scoring on penalty shot

Prescott 6, Iroquois 1
Derek Whitteker 1
Iroquois A Finalists - Randy Mullin most valuable player.

NOVICE
March 23, at Winchester
Iroquois 9, Winchester 1
Jamie Whitteker 4
Mike Robertson 2
Derek Whitteker 2
Andrew Adams 1

Iroquois 4, Morrisburg 3
Derek Whitteker 1
Randy Mullin 2
Jamie Whitteker 1
Iroquois advancing to A Finalists.

Black Burn Hamlet 4, Iroquois 2
Randy Mullin 2 goals and Most Valuable Player and getting a kiss from a girl presenting M.V.P. Medal.

Results of Iroquois Novice for Year
24 Wins - 14 Losses - 4 Ties
Chris McCurdy - 4 Shutouts in goal;
Randy Mullin - 3 Shutouts in Goal.
A Champions, Chesterville Tournament.
B Champions, Prescott Tournament
A Finalists, Cardinal Tournament
A Finalists, Winchester Tournament
Iroquois having a very successful year as there was only 8 players and a goalie.

Accurate home records esential at tax time

It's tax time again. Do you have adequate records? If hunt and search is your filing game, organize your records now. Housing specialists with the Home Economics Branch, Ontario Ministry of Agriculture and Food, say that this is a good time of the year to update your records and put them in order.

A good filing system is important and should be easy to use. Keep two files, an active file and a dead storage file, in addition to a safe deposit box. Your active file should hold unpaid bills, paid bill receipts, current bank statements, cancelled cheques and income tax working papers. After three years move these items to your dead storage file.

Other items which should always be kept in your active file include credit card information, employment records, insurance policies, copies of wills, health records, appliance manuals and warranties, school records, an inventory of your safe deposit box and receipts of expensive items as yet unpaid.

Use anything from a metal filing cabinet to manila folders. But, it's better if the container is fireproof. If you do not have space for a metal cabinet, buy a storage chest that fits under the bed. The essential thing is to know where everything is.

If you don't have a safe deposit box, consider getting one. The yearly rental is inexpensive. Often the smallest one is adequate. If you store documents from investment properties or securities, the rental can be claimed for income tax purposes.

If you do have a safe deposit box, be sure it is large enough to hold everything that should be in it and small enough to keep out things that you don't need there. The box should not be used as a catchall for unimportant papers. As a guideline, put in your safe deposit box anything that can't be replaced or that would be costly or troublesome to replace. The following are records that should be kept in a safe deposit box: birth certificate, citizenship papers, marriage certificates, adoption papers, divorce decrees, wills, death certificates, deeds, titles to automobiles, household inventory, military records, bonds and stock certificates, and important contracts.

Keep records up to date by cleaning your active file annually and moving dead files to your dead storage file. Keep all papers showing a debt, contracts and receipts for at least six years.

Recent births

March 20, Mr. and Mrs. Gregory Morris, Cardinal, A Son.
March 20, Mr. and Mrs. Albert Lee, Box 434, Ingleside, A Son.
March 24, Mr. and Mrs. Douglas Jarvis, Box 265, Morrisburg, A Daughter
March 26, Mr. and Mrs. Louis Rooney, Iroquois, A Son.

Seaway this week

by Neil Patterson

A team of 16 players participated in a badminton tournament last Friday but were unable to go any higher than 4th place.

Wayne Styles and Sharon Logie were the team staying in competition the longest as they got by the quarter-finals to reach semi-final action where they were eliminated.

On Thursday the S.D.&G. tournament will be held and from that, the winning players will move on to the E.O.S.S.A. playdowns on Saturday.

An outdoor track meet will take place on April 18 for all the track and field enthusiasts of the school. The meet will be held at the Perth and District Collegiate Institute and anyone interested is encouraged to start jumping and running in order to be ready for the event.

On Tuesday, the school was given some good news as the students learned that their efforts this far in the magazine drive were not going unnoticed.

During the morning announcements, we were told that over $3,000 had been brought in on the first three days of the drive but much more is needed in order to attain our goal of above $6,000.00.

As a closing bit of information the students in Grades 11, 12 and 13 are planning a 3 day and 2 night trip to Quebec City in the near future. The cost will be $60.00 per person but the events scheduled should be well worth the high price.

give generously!

the Heart Fund

NORTH STARS
Leather & Canvas
COUGARS & PRO - KEDS
SPRING SHOES — SANDALS
RUBBER BOOTS—MEN'S—WOMEN'S—CHILDREN'S
THE BEST IN WORK BOOTS
PARMETERS SHOES
IROQUOIS SHOPPING PLAZA

KROEHLER 3 PCE. SUITE

Consists of :
SOFA - LOVESEAT - CHAIR
- WITH 5 BUILT IN RECLINERS
AND OUR PRICE IS RIGHT!
AT
W.L. PETERS FURNITURE & CARPETS
253 KING ST. W. PRESCOTT 925-5622

EASTER
Easter Cards
BIG SELECTIONS NOW IN STOCK

Chocolate Easter Novelties
Chocolate Easter Eggs
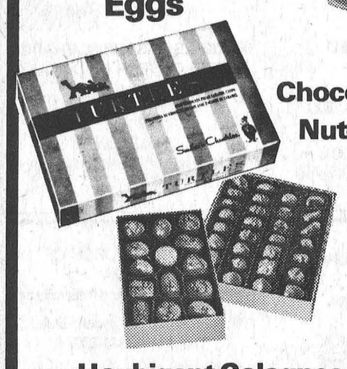
Chocolates, Nutchos, Turtles, Nice & Nutty
Houbigant Colognes, Musk & Chantilly
Gilmer Pharmacy Ltd.
Iroquois EMERGENCY 652-4358 652-4379
Open Mondays 1:15 - 5:15 p.m.

BETTER LATE THAN NEVER
During Renovations we forgot our Anniversary Sale - So here it is from
NOW until EASTER
20% TO 50% STOREWIDE
The "Barn will be closed from 5:00 Sat. April 14th until Tues. April 17th

Examples
FOR LADIES
Joseph Ribkoff
DRESSES
Reg. 50.00 Save 10.00 NOW 40.00

Poslun, QJW or Utex
COATS
Reg. 60.00 Save 12.00 NOW 48.00

Pantman - 3 Dee - Mr. Sam
SUITS
Reg. 90.00 Save 18.00 NOW 72.00

Young Men's Disco Group
Band on the run
SHIRTS
PLEATED PANT & 3 BUTTON WAIST PANT
20% OFF

master charge VISA

Examples
FOR MEN
SPORT JACKETS
From - Shetland Knit
Reg. 95.00 Save 20.00 NOW 75.00
ALL 3 PIECE and 2 PIECE SUITS
20% to 50% OFF

ALL TRIBAL SLACKS
20% OFF

THE CLOTHING Barn
With Clothes for "The Young Sophisticates"
Phone: 543-2744
Hwy. 31, 2 miles north of Morrisburg
Store Hours
CLOSED.....All Day on Mondays
Tuesday, Wednesday: 9 to 6
Thursday 9 to 9
Friday 9 to 6
Saturday 9 to 6
Sunday 12 to 4