The Morrisburg Leader

LXXIII, No. 2. MORRISBURG, ONTARIO, FRIDAY, JANUARY 11th, 1935. $1.50 PER YEAR.

FLOUR & CEREAL

We quote:

Maple Leaf, gingham, 98's	$2.75
Five Roses, cotton, 98's	2.75
Purity, cotton, 98's	2.75
Prairie Blossom, 98's	2.50
Golden West, 98's	2.50
Castle, 98's	2.35
Red River Cereal, pkg.	.20
Tea Bisk, pkg.	.35
Cracked Wheat, per pound	.05
Wheatlets, 10's	.45
Bob-O-Link Corn Meal, 10's	.40

MILL FEEDS

Bran	$1.40
Shorts	1.45
Middlings	1.65
Low Grade Flour	1.90

MISCELLANEOUS FEEDS

Gluten Feed	$1.55
Sampson Feed	1.60
Oilcake Meal	2.10
Ground Oats	1.35
Beet Pulp	1.40
Hominy Feed (Yellow)	1.75
Hog Concentrate	2.70
Wheat	1.60
Corn	2.10
Buckwheat	1.40
Barley	1.40

MOLASSES

No farmer should be without Molasses. Gallon 22c

POTATOES

Choice No. 1 New Brunswick Potatoes, per bag 65c

POULTRY FEEDS

Monarch Laying Mash	$2.40
Lakko Laying Mash	$2.40
O.A.C. Cafeteria Laying Mash	2.30
Lakko Scratch	2.20
Poultry Concentrate	3.30
Oyster Shell	1.00
Grit	.75

The MORRISBURG FEED & PRODUCE Co.

MORRISBURG, ONT. Phone 88

WALL PAPER

FOR

Every Room in the House



Now is the time to do your Wall Papering and inside Decorating, before the busy season begins. Then every one is anxious to have this work completed, the job is rushed through in a hurry. It is not as well and carefully done as it would be now. The paperhanger and decorator are busy in the early spring, and cannot give the work the same careful attention as they can now. The present is the opportune time; it will pay you to take advantage of it. Most of our new range of 1935 papers are now in stock. The patterns and colorings are neat and attractive in design, which will help to make your selection very easy. We were fortunate in booking our order for Wallpaper early last fall, and are in a position to give you very interesting, low prices.

PREPARED PASTE for the easy application of Wallpaper ALABASTINE and MURESCO in white and various colors.

R. H. BRADFIELD & CO.

The Hardware Store

MORRISBURG Phone 10 ONTARIO.

WILLIAMSBURG WOMAN UNSUCCESSFUL IN APPEAL

Miss Flora Griffiths, of Williamsburg, was unsuccessful on Monday in her appeal against a judgment of Mr. Justice J. C. Makins dismissing her action against Dr. Mahlon W. Locke, Williamsburg, and John L. Counsell, K.C., for damages and for an injunction restraining Dr. Locke and Mr. Counsell from interfering with her business as proprietress of a lodging house in Williamsburg known as the nurses' home.

After hearing argument of Miss Griffiths' counsel, R. S. Mills, the Ontario Court of Appeal at Osgoode Hall dismissed the plea for reversal of Mr. Justice Makins' decision.

Mr. Mills said Dr. Locke, through Mr. Counsell, had informmed three guests at Miss Griffiths' establishment that they would not receive treatments at Dr. Locke's clinic so long as they remained at the nurses' home. Miss Griffiths contended Dr. Locke and Mr. Counsell conspired together with the common purpose of instituting a boycott of Miss Griffiths' establishment.

"He can do it if he sees fit" said Mr. Justice W. R. Riddell, commenting upon the statement that Dr. Locke had threatened to refuse treatments to the three guests. "No doctor is required to take a patient at all."

Mr. Mills: "If he does that to injure her, he has no right at all. If he does it because patients were suffering, that would explain his action. But Dr. Locke says he did it in retaliation for what she had done to him.

Dr. Locke had told these people that if they stayed with Miss Griffiths they would not receive further treatmment from him, continued Mr. Mills.

"He did what he had an absolute right to do," said Mr. Justice Riddell.

"If he does that in the interest of his patient," replied Mr. Mills..

"Show me any authority to support that argument" said Mr. Justice Riddell.

Mr. Mills contended the doctor had a right to refuse treatment as against a patient but not to refuse treatment to a patient for the purpose of retaliation against a third person.

"We are all of opininn that this appeal must fail," announced Chief Justice Sir William Mulock.

BODEN—TUPPER

A very happy event took place at Williamsburg United Manse, on Wednesday Dec. 26th, at 1.30 o'clock, when Mary Lavina, daughter of Mr. and Mrs. Richard Tupper of Williamsburg, became the bride of James Allen Boden, son of the late David Boden of Lancaster. Rev. C.A. Adey officiated. Mr. George Tupper, brother of the bride, was best man, while Miss Lillian Darling acted as bridesmaid.

The bride was attired in royal blue sheer crepe, with gold and cut velvet trimmings, and the bridesmaid wore powder blue, with ecru lace trimming.

After the ceremony, the happy couple left on the afternoon train for Montreal, the bride travelling in navy blue crepe, with coat, hat and accessories to match. On their return, they will reside at Beachview Farm, Cornwall.

IROQUOIS OUTSCORES LOCALS

In a junior St. Lawrence hockey league fixture at Iroquois last night, the home team scored a 6-3 victory over the young Morrisburg team. A small crowd saw the rival sextets play a fast, clean game on a fairly good ice surface.

R. Strader and W. Strader each scored twice for Iroquois in the first period, and Locke, Snyder and Gamble tallied for the visitors in the second, making the score 4-3 for the home team at the second halt.

R. Strader's third goal of the game, and another tally by Kennedy in the third session, put the game on ice for Iroquois.

The teams:

Morrisburg—Millward, goal; Snyder and Locke, defence; Gamble, center; Coligan and McIntosh, wings Eamon and Smith, subs.

Iroquois—Cornell goal; Smith and Cameron, defence; R. Strader, center; Kennedy and Brouse, wings; Whittle, J. Strader, W. Strader and McDonald, subs.

Referee: W. McLean, Morrisburg.

MR. WM. P. GREGORY

The funeral of William Preston Gregory was held Monday afternoon from his late residence, Iroquois, to the United Church there, service being conducted by his pastor, Rev. Thomas Knowles. Mr. Gregory was taken ill the evening of Jan. 1st, and died on Saturday following. He was a highly respected Conservative,. Born in Lisbon, N.Y., he came to Canada sixty-one years ago, settling in Iroquois, just outside the town limits. His occupation was that of carpenter.

Mrs. Gregory predeceased him eight years ago, and surviving are two sons, John E. and William C., both of Iroquois; three daughters, Mrs. William Truce of Toronto, Mrs. Ancel Serviss and Miss Annie, both of Iroquois. There are also twelve grandchildren and one great grandchild.

The late Mr. Gregory had reached the age of 83, his birthday being in July last.

BRAKEMAN LYNCH LET OUT OF JAIL ON $10,000 BAIL

Edward Lynch, C.N.R. brakeman, charged with manslaughter as a result of the Christmas night train wreck at Dundas, was released from jail under $10,000. He had been in custody about 24 hours.

"I'm glad to get away from here," Lynch said, as he was driven away from Barton street jail by friends, who took him to his home at Mimico.

Frank Ford, driver of the automobile in which Lynch rode away, and Margaret Lynch, both of Toronto, each gave sureties of $2.500 and Lynch's own bond of $5,000 was accepted to make up the bail.

At Toronto, Arthur W. Roebuck, Ontario attorney-general, announced that Lynch would be tried at the Hamilton assizes session starting Jan. 21. Lynch was front-end brakeman on a Canadian National Railways special train into which an express train crashed at Dundas siding, eight miles west of Hamilton.

A coroner's jury at Hamilton found that Lynch caused the accident when he opened a switch that sent the express onto the siding and into the rear end of the standing special train. Lynch said at the inquest he was under the impression his own train was on the main line and that he threw the switch hoping to avert a collision.

MRS. MELISSA WARRING

The funeral of the late Mrs. Melissa Warring was held on Sunday afternoon from the home of her daughter, Mrs. Bertha Weegar, Dunbar, where an impressive service was conducted by Rev. C.R. Cronmiller of the Lutheran Church, Williamsburg. The choir was present, under the leadership of Miss Bessie McMillan. Following the service, the remains were placed in the vault at Williamsburg, to await interment at Boucks Hill cemetery in the spring.

The pall bearers were: Messrs Henry O'Shaughnessy, Ashabel Weegar, Harley Weegar and Grant Couglar.

Deceased was a daughter of the late Mr. and Mrs. Henry C. Barkley. She was born in Williamsburg township 79 years ago, and had spent her entire life in that district. Her husband, Reuben Warring, predeceased her 42 years ago. Since that time, she has spent a number of years in Saskatchewan and Edmonton, Alta., with her sons and daughter. About two years ago, she returned to Williamsburg, to reside with her daughters. Although deceased had not been in good health for the past few months, her death which came suddenly on Friday, January 4th, 1935, at the home of her daughter where she had been visiting for the past month, was a shock to her many relatives and friends.

The late Mrs. Warren was highly esteemed and dearly beloved by a large circle of friends, and many from outside points attended the funeral, and placed beautiful floral tributes on the casket.

She leaves to mourn, three sons, George Warring of Edmonton; Alta., Henry Warring of Gibbons, Alta., and Robert Warring of Fort, Sask.; five daughters, Mrs. Bertha Weegar of Dunbar, Mrs. Nellie Marcellus of Williamsburg, Mrs. Wm. Lane of Edmonton and Mrs. Henry Lane, Williamsburg, and Mrs. George H. O'Shaughnessy, Williamsburg; three brothers, Edward Barkley, South Mountain, Christopher Barkley of Spencerville, Burton Barkley of U.S.A.; four sisters, Mrs. Mary Barkley, Inkerman, Mrs. James Hess of Heckston, Mrs. Jack Forrester, South Mountain and Mrs. Samuel Monteith, Red Deer, Sask.; also 28 grandchildren and 20 great grandchildren.

KAVANAGH—McIVOR

A pretty wedding was solemnized in St. Lawrence Catholic Church, Spencerville, on Saturday morning, when Madeleine McIvor, daughter of Mr. and Mrs. Arnold McIvor of Spencerville, was united in marriage to Hubert Kavanagh, son of the late George Kavanagh and Mrs. Kavanagh, of Cardinal.. Rev Fr. A.E. Byrne performed the ceremony.

The bride, who was becomingly attired in a brown chiffon velvet gown, toque with veil, and other accessories to match, and carrying a bouquet of Talisman roses, entered the church on the arm of her father to the strains of the wedding march from Lohengrin, played by the groom's mother, Mrs. Kavanagh, of Cardinal.

Miss Corleen McRae of Prescott, was the bridesmaid, and was prettily attired in a dress of royal blue crepe with matching accessories, and carried a bouquet of Ophelia roses.

The groom's brother, Gerald Kavanaugh of Cardinal, acted as best man.

During the signing of the register, Miss Katharine Kavanaugh of Cardinal, sister of the groom, rendered a vocal solo.

A wedding dinner was served at the bride's home immediately following the ceremony, which was attended by about twenty-five immediate relatives and friends.

Amid showers of confetti and best wishes, the happy couple left for Ottawa and on their return they will reside in Cardinal.

Cameo Theatre

MORRISBURG

WHERE PERFECT SOUND IS FOUND

NEXT WEEK'S BIG PROGRAMME

Each Evening at 7.15 and 9 o'clock; Each Afternoon at 2.30.

MONDAY and TUESDAY

MATINEE Both Days at 2.30.

Spencer Tracy, Jack Oakie, Constance Cummings

—IN—

"LOOKING FOR TROUBLE"

If you are looking for an evening of delightful entertainment, do not miss this most enjoyable comedy-drama, one of the best you have ever seen.

—ALSO—

CHARLEY CHASE in "THE CRACKED ICEMAN"

LATEST NEWS REEL.

WEDNESDAY and THURSDAY

MATINEE Both Days 2.30.

VIRGINIA BRUCE and CONRAD NAGEL

—IN—

"DANGEROUS CORNER"

ADDED SHORT SUBJECTS:

EDGAR KENNEDY in "WRONG DIRECTIONS";

"DUMBELL LETTERS"

"PARROTVILLE FIRE DEPARTMENT," Cartoon;

LATEST NEWS REEL

FRIDAY and SATURDAY

MATINEE Each Day at 2.30.

RONALD COLMAN

—IN—

"BULLDOG DRUMMOND STRIKES BACK"

ADDED SHORT SUBJECTS:

"MOUNTAIN MELODY," Song Hit;

"WHY MULES LEAVE HOME", Terrytoons;

LATEST NEWS REEL.

COMING SOON

THE COMEDY HIT OF THE SEASON

"THE PURSUIT OF HAPPINESS"

"AT THE OLD STAND"

MOLASSES

Molasses used with rough feeds saves you dollars.

MILLFEED

We quote the following delivered:

Bran	$1.40
Shorts	1.45
Middlings	1.70
Beet Pulp	1.40
Oatfeed	.80
Oilcake	2.15

Robin Hood Flour $2.65.

JOHN DAIN

Lumber, Sash, Doors and Mill Work

OF EVERY VARIETY

Gyproc, Roofing, Builders' Supplies

OF ALL KINDS, IN ANY QUANTITY

DELIVERED FREE

A card or phone call will bring our Representative to answer your inquiry.

The M. F. BEACH Co., Ltd.

WINCHESTER

Flat To Rent

FLAT TO RENT, WITH MODERN CONVENIENCES.

ARTHUR FLYNN Morrisburg, Ont

Voice of the Press

Canada, The Empire and The World at Large

CANADA

HOW INDEED!

Some people think that the blowing of factory whistles should be abolished. But if there were no factory whistles how would we keep the clocks straight? — Brockville Recorder.

100,000,000 SHEEP

Australia in the comparatively near future is expected to carry 50 million more sheep without being overstocked. Recent experiments in districts prepared with new grasses resulted not only in decreasing sheep parasites, but in increasing the weight of wool per sheep as well. Australia now carries approximately 100 million sheep, each producing 8 to 9 pounds of wool a year. —Brandon Sun.

FLOODLIGHTS AT CURVES

The suggestion that floodlights be placed at some of the more dangerous curves on Western Ontario roadways has merit. With the majority of main highways in this section of the province served by a network of Hydro lines, it has been pointed out by several interested organizations that the cost of putting up two or three lights at bad curves would not be great. The idea is a good one in that the cost is negligible and it might be the means of preventing a great many accidents. — Guelph Mercury.

HOME ACCIDENTS.

The majority of accidents in the home are preventable. They result from falls, poison, loading guns, cuts, burns, escaping gas and so on. They can be prevented by such measures as standing on step-ladders instead of rickety chairs, clearly labelling bottles in the medicine chest, avoiding the use of stairways as the resting place of parcels and papers, leaving revolvers to policemen —in other words, by exercise of simple common sense. — Kingston Whig-Standard.

BRAIN SURGERY.

There was celebrated in London last week, by the traditional English method of a dinner, the jubilee of the first operation for the removal of a tumor from the brain, which was performed on November 25, 1884, by Sir John Rickman Godlee, Lord Horder presided, and among those present was Sir James Crichton-Browne, who is the sole survivor of those concerned in the operation, and who was 94 years of age last week.

Sir James told a story of the late Sir Frederick Treves, who, he said, operated on an army officer who had been injured in the hunting field and removed part of his brain.

Several years later they met at a party, and the surgeon avoided his former patient. "You don't seem to remember me?" said the officer. Sir Frederick Treaves explained that he did, but in view of the operation was afraid to meet him. "That's nothing," said the officer, "I am now head of the Intelligence Department."—Banffshire Journal.

THOUGHT ON HOCKEY.

In a fast game like hockey there are bound to be hard knocks, but when players deliberately go in for this sort of thing, they are just fools. Neighborhood hoodlum tactics, and deliberate assaults with sticks, should not be tolerated, and the men who perpetrate them on the ice show themselves to be utterly childish in spite of their ability to give it and take it.—St. Thomas Times-Journal.

THE DROUGHT AREA.

It is true that governments are spending a lot of money on relief to western farmers and on transporting animals to regions where fodder and pasturage age more abundant; it is true also that private charity is showing itself very generous toward the victims of the drouth, distributing food clothing and so on. But nothing is being done to the land itself. And this must be attended to, or else the desert will remain desert forever. From this point of view the question is a truly national one. —The La Presse, Montreal.

PREJUDICES

Most of us, of course, nave quirks and prejudices. Folks are influenced to read the things that feed their prejudices or viewpoints. A man who believes in a new banking system usually reads everything he can find to support his views. If it is suggested to him that he ought to read something on the other side he refers to it as "propaganda" and passes it up. Quite often this is true of the other type of man who is afraid of a new idea He keeps away from speakers and books that might be upsetting to what he believes is a sound view of the question.—Regina Leader-Post.

THE TOT OF RUM.

The daily grog to naval men afloat dates from the days of "the wooden walls of England." Ships made long voyages and took a long time to make them, having only sails. The crews had to live on "salt junk" and there was no fresh meat or fresh vegetables. The art of canning had not even been thought of. Neither did the medical service know anything about vitamins. The result of the lack of fresh food was that sailors developed scurvy. Then somebody found that scurvy could be thwarted by daily administrations of rum, or by lemon juice.—St. Thomas Times-Journal.

WAWA LAKE

The original name of Wawa Lake in Michipicoten was spelled Wawagomk or Wawamagonk. The last part of these old names is the adverb of location, and thus signifies that it was a specific name for the lake — "Good Lake There," as outsiders would call it. Residents would use the ending "ing"— here.—Sault Ste. Marie Star.

EARLY DAY RELICS

The automobile is so all present that it is difficult for our children to visualize a time when all traffic either was on foot, hoseback or behind horses. Earlier days and their manners and implements almost are forgotten, and probably it would be difficult to gather together a complete set of the implements and the relics of pioneer days. We forget so quickly that one can scarcely remember what the first motor cars looked like. Yet the early days should not be forgotten and it would be a good thing if it were possible to provide a place where such relics of our earlier history might be viewed.—Niagara Falls Review.

FLYING

The unusual is news. When an airplane accident occurs, the report is flashed throughout the world with all the distressing details; the fact that every day thousands of planes are performing their routine duties without mishap is ignored, while the public imagination fastens on the new tragedies as confirmation of a false impression that one is playing with death on leaving "terra firma." —Hamilton Spectator.

UPS AND DOWNS

There are seven ex-millionaires on the Los Angeles County poor farm. It used to be that it took three generations from shirt sleeves to shirt sleeves. But we live in a speedier age. It is possible now to make the whole tour in one generation.

THE EMPIRE

STREAMLINED TRAINS FOR BRITAIN?

In an experimental journey under ordinary conditions a steam train covered over 370 miles at an average of 72½ m.p.h. This is a noteworthy feat, but it does not prove the steam train to be equal or superior to the stream-lined oil-driven type.—London Daily Mail.

SLEPT THROUGH IT

An extreme case of sleeping during speeches was that of John Stuart Mill, who came rather late into the Commons after a life in which he had been accustomed to go to bed at 10 o'clock. And after 10 he could not keep awake in the House, with results which were sometimes rather ludicrous. A Mr. Bouverie got up one night after 10 to deliver a tremendous attack on Mill and asked him a number of rhetorical questions. The House between laughter and curiosity watched Mill as his head jerked up and down in sleep, sometimes apparently about to wake and then fading into sleep again.—Manchester Guardian.

HIS REASON.

A member of Parliament who brings in the same bill session after session is sometimes misunderstood. There was the old member who, after many vain attempts to have the cleaning of windows from the outside made illegal, at last induced a sympathetic Home Secretary to issue a departmental order to that effect, and was congratulated on the success of his persistent effort to make window cleaning safer for the cleaners. 'No, no, safer for myself," said the member. "When walking the streets I used to be afraid that a window cleaner might fall on me.—Aberdeenshire Mail.

NAMES FOR BATTLESHIPS

Contrary to the German practice, only four battleships in the British fleet commemorate famous admirals. These are Nelson, Rodney, Barham and Hood. In pre-war days, however two large groups of captal ships bore such names exclusively. Cradock and Arbuthnot were two of the fighting seamen of the Great War whose names the Navy would like to see bestowed on future ships.

The choice of Polyphemus for one of our big cruisers now building is criticized in the service as inapt. Although the name is not without its traditions, the last vessel to bear it was a torpedo ram of doubtful utility which saw no active service. —London Daily Telegraph.

THE MAKING OF PACIFISTS

Ernst Toller has said that he became a pacifist after listening to the piteous cries of a soldier who took three days to die on the barbed wire. Anniversaries such as that of Armistice should make pacifists less painfully—Trinidad Guardian.

IN EGYPT ALSO.

The memory is still fresh of the heroic students who started business with barrows of cooked beans rather than wait for jobs that were invisible.

Children Find Cloud's Silver Lining



Frolicking children making merry in the flooded main street of Isle of Brewster, Somerset, England. A continuous and heavy rain lasting for several days played havoc with roads and seriously interfered with travel and transportation. When sun shone again these children were quick to take advantage of the situation.

The unemployed army of educated young men is rapidly increasing. The schools are grinding them out like finished articles from a factory. The youngsters are getting ideas of higher grades of living than the humble environments and habits of their sturdier forefathers. The appeal of the strenuous and simple life is receding with the years, and consequent dissatisfaction with the present is increasing. Egyptians are loth to take their life-battles into other climes, with the result that this already closely packed valley is near bursting-point. There is a remedy, but it has been deferred by three successive Cabinets. — The Sphinx, Cairo.

Plan Extension Of Dole System

London, — Wide extension of the British dole system is contemplated. Seven hundred and fifty thousand land-workers who hitherto have been excluded from unemployment insurance are expected shortly to be brought within its scope.

The statutory committee which investigated the whole question has now recommended inclusion of persons employed on the land, whether in straight farming or horticulture.

Weekly contributions probably will be the equivalent of six cents each for workers and employers and 12 cents by the government, for workers over 21 it is expected the benefit will be about $3 weekly with an extra 50 cents for wife and child.

This proposed extension of the dole system to land workers will require parliamentary approval to make it effective.

Italy Will Remain On Gold Standard

MILAN, Italy. — Italy's lira is on the gold standard to stay and persons who promote rumors to the contrary will be punished severely, Premier Benito Mussolini's newspaper, Il Popolo d'Italia, assured the nation last week.

A rumored further per cent cut in government salaries, it said, is untrue because "at the present time costs of living are going up."

A rumored tax on coupons for consolidated bonds and other emissions is "grotesque, because the bond conversion last February brought a 30 per cent reduction in the income of bondholders."

The lira is on the gold standard and will remain so, said Il Duce's organ. "The drastic measure taken at the last Council of Ministers is more eloquent than any discord could be on government policies" is its statement. This referred to the measure making the Government overseer and controller of every cent of Italian money invested abroad.

Deplores To-Day's Trend Of Advertising

TORONTO — Modern trends in advertising and descent to terms and phrases that are offensive were deplored by John Nelson, president of Rotary International, in a recent address here at the annual convention of the Association of Canadian Advertisers.

It is an easy step from disbelieving and being repelled by certain advertisements to becoming skeptical of all advertisements, he warned. Deprecating the cleverness that wrenches and twists English to contrive new words. Mr. Nelson urged his listeners to realize that the dictionary has sufficient vehicles of expression to define any meaning desirable for public use.

New Halifax Pier Proof of Recovery

HALIFAX, N. S. — The formal opening of Pier B is looked upon as another evidence of the ever-growing importnace of Halifax as an outstanding port, declared E. W. Beatty, president of the Canadian Pacific Railway.

"To those whose interests are closely connected with sea-borne traffic," said the railway president, "the magnitude of this latest undertaking of the Halifax Harbor Commission is particularly impressive. The courage and foresight displayed in the addition of 2500 feet of deep-water berths to the already excellent facilities possessed by the maritime port is constructive optimism that should do its part in justifying the growing feeling that conditions are improving."

Country Fair

Below a lop of furrows, widely strewn
With shadow lengths, the clear late-afternoon
Is glittering upon the country fair.
Now laugh and jiggling music swim the air—
Where only soil-faced trudging marked the day
With plod of heavy limb, like pulseless clay—
And there are dancers while the trees are still.
With pliant wreathing and a flurried thrill
They come and go from in and out of gloom
Beside cool pastures gossamered with bloom.
They have forgotten kitchen work and plough,
For springing night fires burn within them now
To forge from out two hearts a glowing shield,
While sundown giants tramp the westering field!
—Alan Creighton in "Poetry World"

Count on Shakespeare To Prove Best Seller

LONDON—Shakespeare is now to be a better than best seller.

A print of 50,000 editions have been placed in the hands of booksellers here. The edition has 1280 pages. The type was chosen by Mr. Bernard Newdigate, one of Britain's foremost typegraphists. There is a woodout frontpiece and a series of heraldic designs, drawn by two well-known illustrators.

And the price at which the book is being sold is 6s.

Originally the publishers intended to sell the edition at 1 guinea. It was thought that this was the least that could be charged for such a de luxe edition. But later it was decided to use the full resources of the press, in the belief that Shakespeare will again prove his popularity.

Married Women Workers Are The Happiest

New York.—Married women who have outside jobs and still do all their household duties make the happier wives, if they are able to be judged by statistics gathered at Columbia University and made public last week. Of 632 women representing 36 cities, whose opinion was asked most said that outside work gave them an outlet for energy and self-expression and brought pleasant outside contacts. Half the women also believed that their jobs made them more stimulating companions for their husbands.

Working wives, the survey disclosed, also have an effect on husbands, some of whom were spurred to greater ambition, partly through the example set by the wives and partly through the natural desire of husbands to take entirely upon themselves the task of supporting their families.

The majority of the married women with jobs agreed that they would advise other women to marry even if they could not get along without continuing their employment.

Woman Told Methods Of Ending Handicaps

London—Proposals for overcomng prejudices against women in the labor market have been given here by Miss V. Sackville West, well-known novelist, at a lecture at Bedford College for Women.

To begin with, the lecturer said, women must trust themselves, and must rely upon that trust rather than upon an external self-assertiveness, which they do not really mean. They must cultivate an objective view of life; stop being personal; stop wondering whether they are getting a fair deal; stop being unduly conscious of the fact that they are women.

Chinaman Gyps Smart Philadelphia Lawyers

PHILADELPHIA. — Lee Kum evidently hadn't heard of the proverbial sagacity of the "Philadelphia lawyer."

The sauve gentleman swindled at least 10 of that profession out of $50 each, Detective-Sergeant Jacob Gomborrow said, by telling them he needed an "advance" to tide him over until a $200,000 draft arrived from his father, supposed rich merchant in the Orient

They'll Make Good Wives For Somebody

Wheeling, W. Va.—When the boys in Wheeling High School go home to mother they may say:

"Well, this evening we can have a nice fluffy omelet, some Devil's Food cake, creamed peas and—Oh, yes, spinach."

Eighteen of the boys have banded together and organized their own domestic science class in competition with the girls.

DAVID COPPERFIELD

Weekly Serial

Based on the Novel by CHARLES DICKENS



1. Eight-year-old David Copperfield, lives in a pleasant vine-covered cottage at Blunderstone, England with his beautiful young mother. His father is dead. One evening, as David reads from his Crocodile book to Peggotty, his nurse, the door opens and his mother comes in with Mr. Murdstone, whom David secretly calls "The Black Panther." Distrusting him, David is rude and his mother is displeased.

2. The next day Peggotty takes David to her brother's boathouse at Yarmouth for a short visit. There he meets Uncle Dan, Ham and Little Em'ly. He loves the little fishing village with the proud sailing vessels in the harbor, but he is soon glad to be journeying home again to his mother. The door of his home opens to disclose a strange woman servant with a hard, forbidding face.

3. David enters the cottage and finds, to his horror, that Mr. Murdstone is now his stepfather. A new existence begins for him. "The Black Panther" and his sister Jane are cruel and merciless Mr. Murdstone is harsh to Mrs. Copperfield and beats David for the slightest reason. A year later David's mother dies.

4. The Murdstones dismiss Peggotty and David tearfully bids her farewell, sure he will never see her again. Then Mr. Murdstone, threatening David with the cane, tells him he is a wicked boy and is being sent to London to work. How will little David fare in the great city?

HER ARMS AND LEGS IMMOVABLE

Ten Years with Rheumat'sm

To this woman it must have been like commencing to live a new life, when she began to use her arms and legs again, after they had been helpless for ten years.

"I suffered with rheumatism," she writes, "and had been bedridden since 1920. I could not move arms or legs, and had to be fed like a child. Everybody thought I should be an invalid all my life. I forced myself to fight against it, and tried a number of different things. It was Kruschen that eventually saved me, and to-day I consider it is saving my life. My condition has greatly improved, and my limbs are gradually becoming more supple. Already I can eat without assistance, and dress myself—which I had not done for ten years." —M. H.

Two of the ingredients of Kruschen Salts are the most effectual solvents of uric acid known to medical science. They swiftly dull the sharp edges of painful crystals, then convert them into a harmless solution. Other ingredients of these Salts have a stimulating effect upon the kidneys and assist them to expel the dissolved uratic needles through the natural channel.

Schools Proposed For Prison Inmates

TORONTO — Compulsory school attendance for inmates of all penal institutions was suggested in the fifth annual report of the Ctizen Service Association, presented at their recent annual meeting here. With a view to bettering conditions, it recommended that every illiterate prisoner should be given schooling, and every prisoner with the ambition to study should be encouraged to do so.

All efforts of the organization are directed toward making the exprisoner a self supporting citizen, the report continued. The best way to do this is to find him a job and not give him promiscuous charity.

The association during the five years of its existence has done everything possible socially, economically and religiously to keep them on the straight path. During the past six months 520 men have been placed or replaced in jobs. The association has been successful in the complete reclamation of more than 85 per cent of first offenders out of the Guelph reformatory. These men are given personal interviews before they are released, jobs found if possible, and in some cases tools bought.

France Also To Export Wheat

LONDON, Eng.—The big four wheat exporters are prepared when wheat expert quotas for the crop year 1934-35 are finally allocated to make room for France as a temporary wheat exporter, it was stated by the wheat advisory commission's permanent secretarist last week.

The statement indicated the commission's 600,000,000 bushel estimate of the world export demand during the present crop year would be divided so the 530,000,000 bushels tentatively allotted the four overseas exporters — Canada, Australia, the Argentine and the United States—will be reduced to 526,000,000 bushels.

The estimated quota of 10,000,000 bushels for the smaller exporters, Hungary and Bulgaria, will be reduced to 6,000,000. With "reserve" quota France will be allowed an export quota of 11,000,000 bushels, apart from 6,000,000 quintals of denatured wheat.

Notable Progress Made By Royal Bank of Canada

Deposits Increase $50,000,000—Liquid Assets $382,172,287 —Profits Down Slightly After Heavier Taxes

The financial statement of The Royal Bank of Canada for the year ended November 30, 1934, reflects a period of improved business conditions. Figures of total assets, deposits, cash, investments, commercial loans and note circulation all show an increase during the year.

Total assets are $758,423,904 of which $382,172,287 are liquid, being 56.16 per cent of total liabilities to the public compared with 55.76 per cent a year ago. Cash, cheques and bank balances aggregate $165,683,031 or 24.35 of public liabilities.

Government and municipal securities have increased during the period from $113,782,602 to $133,220,489.

Big Gain In Deposits

The outstanding feature of the statement is the increase of $50,554,510 in public deposits. Of this increase it is understood that $41,347,334 is in Canada, the balance abroad Canadian savings deposits being up $11,126,336.

After a steady decline in commercial loans of banks in Canada over the period of the past few years, it is encouraging to note as further evidence of business to note as further evidence of business revival, that the Royal Bank's figures under this heading show an increase of $10-092,494 the total standing at $226,942,028.

Profits for the year were $4,398,217 but are not properly comparable with published profits for the previous year, because heretofore they were reported after deducting Provincial taxes but before Federal taxes. For the sake of uniformity and the fuller information of shareholders, both classes of taxes are now disclosed in the published report.

During the year under review Dominion and Provincial taxes aggregated $1,075,016. Making allowance for the increase under this heading, profits are lower by $268,448. Net profits, after taxes, covered dividend requirements of $2,800,000, annual contribution of $200,000 to Officers' Pension Fund, the usual appropriation of $200,000 for Bank Premises, and left a surplus of $123,200 to be added to Profit and Loss Account, increasing that account to $1,506,804, to be carried forward to the next fiscal year.

The showing while gratifying to the shareholders, will this year be of special interest to the public, as it affords perhaps the most striking evidence yet given of the extent of the improvement in trade throughout Canada.

The Annual General Meetng of the shareholders will be held at the Head Office of the bank in Montreal on Thursday, January 10th.

The principal accounts with comparative figures for the year, are as follows:—

	1934	1933
Total Assets.	$758,423,904	$729,260,476
Liquid Assets.	382,172,287	362,471,645
Dom. & Prov. Gov. & Mun. Sec.	133,220,489	113,782,602
Curr. Loans in Can.	226,942,028	216,849,534
Dep. Bearing Int.	488,126,483	442,846,084
Free Deposits	124,452,970	119,178,860

Conquering Influenza

Tests Indicate It Is Caused By a Filterable Virus

"Find me a suitable animal which can be infected with a disease and I will give you good hope of prevention, if not of cure," said the late Sir David Bruce. Influenza has little if anything to do with tropical medicine—Sir David's specialty — yet like Malta fever and Nagana, the diseases with which Sir David's name is especially linked, its nature has been made a little clearer by practically applying the principle of "find me a suitable animal." The animal in this case is the mouse.

It has long been suspected that influenza is caused by a filtrable virus, in other words by some virulent organism too small to be seen in any microscope, so small, in fact, that it flows through the finest porcelain filter like water. With that hypothesis the medical profession had to be content until last year. Then it was discovered that influenza can be transmitted to ferrets. The call for a suitable animal had been answered. The animal found, further investigation removed any doubt as to the nature of the virus. It did indeed belong to the filtrable variety.

Now come Drs. Andrewes, Laidlaw and Wilson Smith with a new discovery and a new step in the fight against influenza. Strains of human and swine virus which had laid ferrets low were successfully used in infecting mice through the nose. Sera were then prepared against the ferret strains of human and swine influenza. Injected into mice, they had a neutralizing effect. From the story as the experimenters tell it in The Lancet, it is evident that the discovery is complete in the large. Even if it has still to be shown that mice can be infected directly by man without the aid of the ferret, influenza has now been definitely conquered.

NORTHAMPTON, Mass. — The waltz tempo has a new significance at Smith College. The Department of physical education has inaugurated a new method of teaching swimming. It is music supposed to give rhythm and emphasis of stroke, according to Miss Gertrude Goss, swimming instructor. The waltz tempo is suitable to the side stroke, breast stroke and trudgeon, but the foxtrot is better for the crawl.

Gives Duchess Shoe of Canadian Spruce

(Canada's Weekly, London)

One of Canada's presents to Princess Marina, now the Duchess of Kent, was probably unique. For a considerable time experts have been carrying out extensive experiments with Canadian spruce wood. The ultimate success attendant on these experiments has resulted in the introduction of a new and intensely interesting fabric to the Mother Country, and one which is destined to immense popularity on account of its extraordinary durability and utility. Through their experiments and discoveries in this direction Canadians may well be instrumental in opening up new and important trade connections with England and other parts of the Empire.

The fabric resulting from the experiments with Canadian spruce wood is startlingly similar in grain and texture to leather, with all its commendable features of durability. Yet the fabric is actually manufactured from the purified cellulose fibres of the spruce wood. By means of a recently discovered process these fibres can be moulded by intense heat pressure until this takes on the form of a leather-like fabric, which has withstood remarkable tests, enabling it to be placed in the front rank of durable fabrics.

Two of the first articles made from this new fabric for introduction into this country may be found among the wedding gifts of the Duke and Duchess of Kent,, although primarily designed and executed for the personal use of Princess Marina. They take the form of attractive soft brown shoes with a matching handbag, both produced to a corresponding design.

The use of these articles by the Duchess of Kent will doubtless do much to introduce and popularize this unique Canadian fabric to the people of this country. When once tested, the qualities of the fabric will commend themselves to British users, who are not slow to acknowledge a thoroughly reliable article. Shoes made from this fabric are light, soft and exceedingly hard-wearing, and the material lends itself to intricate design and inter-lacing. The Duchess of Kent's shoes have interlaced instep strappings.

The experiments on the cellulose fibres of spruce wood have opened up a wide range of possibilities, for the fibres can be utilized in many widely divergent articles, from fabrics, shoes and upholstery fabrics to asphalt roofs. New products will, no doubt, be rapidly developed, based on the new discovery, quite apart from the vast improvements to present utility articles which will be rendered possible.

During the process of perfecting this fabric many severe tests were carried out, after which the finished article bore no ill-effects. The proof that a fabric of this nature can emerge unharmed from the stringent and somewhat drastic tests of freezing and boiling is sufficient testimony to its reliability. Two subsequent tests to which the fabric was submitted were those if baking and freezing and then baking again, but neither process affected the material. Among other equally stringent tests, the fabric was boiled in water, soaked in ammonia for a day and a night and afterwards dried immediately in an intense heat.

With a member of the Royal Family to set this new fabric on the road to popularity, and with its own undisputed advantages, Canada has here every prospect of a new and profitable line of commerce.

Stone of English Abbey Sent to Kenilworth, N.J.

KENILWORTH, N.J.—The Urban District Council of Kenilworth, Warwickshire, England, has sent to its New Jersey namesake a stone from the ruins of the old abbey at Kenilworth Castle for the new municipal library in the Harding School. Founded in A. D. 1130, the old abbey was dissolved in A. D. 1538.

The inscription on the stone states that it was carved about A.D. 1300 and that it was taken from the ruins of the Abbey at Kenilworth by the council "as a token of good will for inclusion in the building of this library" at Kenilworth, N. J.

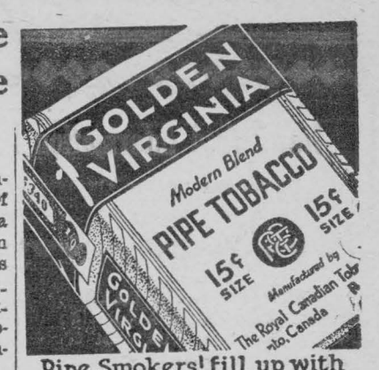

Pipe Smokers! fill up with "GOLDEN VIRGINIA" and enjoy a really good smoke!

ALSO MADE UP IN CIGARETTE TOBACCO

Sugar From Wood

German Process Successful, But Is Not Considered Practical

During the World War German chemists were hard at work trying to convert cellulose (wood) into sugar. It was a harder problem than it seemed—so hard, in fact, that not until after the treaty of peace was signed was success achieved. The victors in this struggle were Professor Friedrich von Bergius (Nobel Prize winner), famous for his work in making gasoline and motor spirits out of coal gas, and Professor von Scholler. What the two chemists gave the world is a way of making wood palatable.

A goat can eat paper, but a man cannot. A difference in digestive processes is the reason. Hence the problem that von Bergius and von Scholler faced was that of creating in the factory what was in effect an artificial stomach of glass and metal and letting that digest wood. The digestive juices were powerful acids that split the cellulose into sugar.

PLAN NOT PRACTICAL.

There can be no question of the efficacy of this process. But will it enable Germany to do away with sugar importations? Her production of sugar beets, while large, is not enough for her domestic needs.

Professor O. Spengler, director of the Institute for Sugar Industry in Berlin, crushes the wild hopes that German economists have based on the work of von Bergius and von Scholler. The process of converting cellulose into sugar is commercially cheap and efficient enough, but it takes too long to grow wood. To support ten people, according to the statistically inclined Spengler, only 1.25 acres of land planted to sugar beets are required. The same area planted to potatoes will support but ten and wheat but six. Because wood grows so slowly the same amount of forest land would make even a poorer showing than does wheat over the year. Evidently a tree is a poor substitute for the sugar beet in Germany's present economic crisis.

Little New Marinas

Loyal Toronto has already had two girl babies named after the "fairy princess" Marina. In all probability there will be hundreds of others all over the Empire who will be similarly named within the next year. It is a pretty and unusual name, but it seems rather a mistake to "date" the year of a girl's birth so unmistabeably. Perhaps the woman of the future will be above considerations of age—perhaps!

The Royal Bank of Canada

General Statement 30th November, 1934

LIABILITIES

Capital Stock Paid up		$35,000,000.00
Reserve Fund	$20,000,000.00	
Balance of Profits carried forward	1,506,804.99	
	$21,506,804.99	
Dividends Unclaimed	12,190.39	
Dividend No. 189 (at 8% per annum) payable 1st December, 1934	700,000.00	22,218,995.38
		$57,218,995.38
Deposits by and balances due to Dominion Government	$ 3,659,841.78	
Deposits by and balances due to Provincial Governments	11,072,429.62	
Deposits by the public not bearing interest	124,452,970.76	
Deposits by the public bearing interest, including interest accrued to date of Statement	488,126,483.20	
Deposits by and balances due to other Banks in Canada	1,286,381.70	
Deposits by and balances due to Banks and Banking Correspondents elsewhere than in Canada	8,881,103.56	
		637,479,210.62
Notes of the Bank in circulation		13,221,886.74
Advances under the Finance Act		9,000,000.00
Bills Payable		294,606.98
Liabilities to the public not included under the foregoing heads		445,527.02
Letters of Credit Outstanding		26,763,758.14
		$758,423,984.88

ASSETS

Gold and Coin on hand	$11,753,028.82	
Dominion Notes on hand	63,174,883.29	
Deposit in the Central Gold Reserves	3,000,000.00	
United States and other Foreign Currencies	17,849,226.38	$95,777,138.49
Notes of other Canadian Banks	$ 1,871,356.17	
Cheques on other Banks	21,994,944.16	
Balances due by other Banks in Canada	2,189.59	
Balances due by Banks and Banking Correspondents elsewhere than in Canada	46,037,403.36	69,905,893.28
Dominion and Provincial Government Securities, direct and guaranteed (maturing within two years), not exceeding market value		69,832,606.87
Other Dominion and Provincial Government Securities, direct and guaranteed, not exceeding market value		56,663,116.24
Canadian Municipal Securities, not exceeding market value		6,724,973.12
Public Securities other than Canadian, not exceeding market value		27,487,895.87
Other Bonds, Debentures and Stocks, not exceeding market value		12,443,170.98
Call and Short (not exceeding thirty days) Loans in Canada on Bonds, Debentures and Stocks and other Securities of a sufficient marketable value to cover		23,430,645.46
Call and Short (not exceeding thirty days) Loans elsewhere than in Canada on Bonds, Debentures and Stocks and other Securities of a sufficient marketable value to cover		29,907,053.66
		$382,172,287.17
Current Loans and Discounts in Canada (less rebate of interest) estimated loss provided for	$226,942,028.26	
Current Loans and Discounts elsewhere than in Canada (less rebate of interest) estimated loss provided for	95,616,158.61	
Non-Current Loans, estimated loss provided for	4,224,347.86	326,782,534.73
Bank Premises at not more than cost, less amounts written off		16,833,330.67
Real Estate other than Bank Premises		2,681,571.01
Mortgages on Real Estate sold by the Bank		821,332.72
Liabilities of Customers under Letters of Credit as per contra		26,763,758.14
Shares of and Loans to Controlled Companies		6,313,681.60
Deposit with the Minister of Finance for the security of Note Circulation		1,400,000.00
Other Assets not included under the foregoing heads		456,008.84
		$758,423,984.88

NOTE:—The Royal Bank of Canada (France) has been incorporated under the laws of France to conduct the business of the Bank in Paris, and the assets and liabilities of The Royal Bank of Canada (France) are included in the above General Statement.

M. W. WILSON, President and Managing Director. S. G. DOBSON, General Manager.

AUDITORS' REPORT

To the Shareholders, The Royal Bank of Canada:

We have examined the above Statement of Liabilities and Assets at 30th November, 1934, with the books and accounts of The Royal Bank of Canada at Head Office and with the certified returns from the branches. We have verified the cash and securities at Head Office at the close of the Bank's fiscal year, and during the year we counted the cash and examined the securities at several of the important branches.

We have obtained all the information and explanations that we have required, and in our opinion the transactions of the Bank, which have come under our notice, have been within the powers of the Bank. The above statement is in our opinion properly drawn up so as to disclose the true condition of the Bank as at 30th November, 1934, and it is as shown by the books of the Bank.

JAS. G. ROSS, C.A. of P. S. Ross & Sons.
W. GARTH THOMSON, C.A. of Peat, Marwick, Mitchell & Company } Auditors

Montreal, Canada, 24th December, 1934.

PROFIT AND LOSS ACCOUNT

Balance of Profit and Loss Account, 30th November, 1933		$ 1,383,604.18
Profits for the year ended 30th November, 1934, after making appropriations to Contingency Reserves, out of which Reserves provision for all Bad and Doubtful Debts has been made	4,398,217.62	
		$5,781,821.80
APPROPRIATED AS FOLLOWS:		
Dividend No. 186 at 8% per annum	$ 700,000.00	
Dividend No. 187 at 8% per annum	700,000.00	
Dividend No. 188 at 8% per annum	700,000.00	
Dividend No. 189 at 8% per annum	700,000.00	
	$ 2,800,000.00	
Contribution to Officers' Pension Fund	200,000.00	
Appropriation for Bank Premises	200,000.00	
Reserve for Dominion and Provincial Governent Taxes	1,075,016.81	
Balance of Profit and Loss carried forward	1,506,804.99	
		$5,781,821.80

M. W. WILSON, President and Managing Director. S. G. DOBSON, General Manager.

Montreal, 24th December, 1934.

SCOUTING

Here There Everywhere

A brother to every other Scout, without regard to race or creed

Boy Scout toy repair shops in well over a hundred towns and cities across the Dominion from coast to coast again helped Santa Claus to visit the many thousands of children of needy families on Christmas Eve.

* * *

In the parade of Scouts of many lands that opened the Scout Jamboree at Melbourne, Australia, December 27th, Canada was represented by Scout J. G. Langley, of Peterboro, Ontario.

* * *

To express the appreciation of the Alberta Scouts for practically shown interest, a Thanks Badge was presented by Lt.-Gov. W. L. Walsh, the Chief Scout for Alberta, to Col H. G. Reid, head of the Western Arctic transportation system of the Hudson Bay Company.

* * *

Scouts of Wallaceburg, Ontario, under direction of the Scout Leaders' Club, co-operated with the town Relief Department in a Saturday clothing collection.

* * *

A diary report, date by date, of the doings of the Glenboro, Man., pack and troop, published in three issues of the Western Prairie Gazette, was the effective form of annual report made to the community.

* * *

The third Annual Hobby Show of the 1st Queenston, Ontario Group made a new record with 995 entries and $200 worth of prizes. Some mammoth apples, pumpkins and vegetables were shown by Scouts and by other boys of Lincoln and Welland counties.

* * *

During a mountain climbing hike, Scoutmaster Gale and several Scouts of Anyox, B.C., shot a mountain goat. They brought it home and treated the troop to a goat meal banquet. Troop Leader Kirkwood gave a talk on "Assisting to get the Scoutmaster's Goat."

* * *

The reviewed 1934 activities of Pictou County, N.S., Scout Groups covered: A skating meet, a hockey league, a bird house competition, church parades, a Cub and Scout athletic field day, a first aid competition, a Scout Apple Day and a Christmas Toy Repair Shop.

* * *

Two patrols of Lone Scouts, numbering nine boys, have been organized at Fenelon Falls, Ontario, under the leadership of two former Scouts, Murray Graham and Douglas Ward.

* * *

In recognition of good work done on Poppy Day, the 1st Grenfell, Sask Scout Troop was presented by the Canadian Legion with a handsome troop flag.

* * *

Scouts of Kent, England, saved enough small coins during last winter to entertain 300 unemployed boys at successive summer camps.

* * *

On behalf of the B.P.O.E. Exalted Ruler A. E. Megson presented the Moosejaw Scout Association with a shield for annual efficiency competition. President O. H. Zimmer accepted the shield, and awarded it to the 12th Moosejaw Troop for 1934.

* * *

A free skating rink is being operated this winter by the Scouts at Glenwood, Alberta.

* * *

Interesting experiences as a Scout leader in Japan were related to the 5th St. Thomas Ontario Group by Adjutant Kenneth Barr of the Salvation Army, a former Canadian Scout. Adjutant Barr had just returned from the Far East.

Don't Do This → use LEONARD EAR OIL



FOR DEAFNESS & HEAD NOISES

A soothing and penetrating combination that has improved the Hearing and lessened Head Noises of many. Not put in the Ears but Rubbed Back of Ears and Inserted in Nostrils. Leonard Ear Oil has been on the market since 1907. Made in Canada; $1.25 at Canadian druggists. Descriptive circular sent on request.

A. O. LEONARD, INC.
70 Fifth Avenue, New York City

Issue No. 1—'35

Classified Advertising

PATENTS

AN OFFER TO EVERY INVENTOR. List of wanted inventions and full information sent free. **The Ramsay Company,** World Patent Attorneys' 273 Bank Street, Ottawa, Canada.

BABY CHICKS

NEUHAUSER'S Good Luck Baby Chicks. Each grade blood-tested. Live delivery guaranteed. Catalogue gladly mailed on request. Chatham, Ontario.

Artists' and Authors' Service

ANNOUNCING A NEW MONTHLY BULLETIN SERVICE to artists and authors, listing up-to-date information on WHERE TO SELL. Yearly subscription, One Dollar.

Send a three cent stamped envelope for full information on our other service departments.

Ideas Unlimited

Thirty-Nine Lee Avenue, Toronto, Ont.

News And Information For The Busy Farmer

Furnished by the Ontario Department of Agriculture.

CRATE FEEDING PAYS

Farmers who are in a position to follow the practice, find that crate-feeding of their poultry pays them big money. There are several reasons for this. It produces the milk-fed grades which bring the highest prices; the leading wholesale merchants are now buying poultry by Government grades with substanttial differentials between ach grade; the premium assured for birds which grade "milkfed" makes crate-feeding worth while; and all poultry intended for eating purposes should be properly finished before being marketed. The farmer who has poultry to market would do well to remember that it is the last pound which brings the finish and increases the value of the bird by 50 or 75 cents.

USE REGISTERED MALES

Good breeding practice in poultry has long recognized the value of the highly prepotent male bird in building up flock production. When the farmer or poultryman can raise the average produstion of the pullet flock from 120 eggs to 150 or 160 eggs per bird in a flock of 100 pullets the real cash value of the high qualtiy male bird is immediately apparent. In the whole scheme of the National Poultry Policy the registered cockerel alone has the proven ability best suited to increasing pullet production. These cockerels are bred from two direct lines of females which have laid 200 eggs or more in one of the Canadina egg lawing contests. In addition to volume these dams have proven capacity for egg size as well. And what is most important, every registered cockerel has been bred from a fully matured hen. They are the cream of production bred poultry.

FIELD CROP PRICES

The value of the production of principal crops in Ontario in 1934 is placed at 143,140,500 dollars compared with 124,679,600 dollars an increase of 17.460,000 dollars or 14.8 per cent. over 1933. Price per unit of all field crops except potatoes and sugar beets showed an increase. In the case of hay and clover, wheat and beans, the improvement has been substantial. In spite of a greatly decreased hay and clover crop, the value placed on the crop has actually increased. It must be remembered, however, that the value of the hay crop is determined by the market price of the relatively small proportion of the entire crop which enters into commerce. The bulk of this crop is fed on farms, and the returns depend upon the price received, for what we may term, secondary products. In Ontario 70 per cent of the net agricultural income is derived from the sale of dairy products, livestock, poultry and eggs. The prices of these products determine largely the economic posittion of Ontario farms, and the price trend in these lines has not been too encouraging.

THE CANADIAN HEN

The Canadian hen int the last year or two has been building up a commerce all her own. Four years age Canada was sending no dressed poultry to Great Britain, but lately there has been a sharp development in the export trade. A large supply was sentt to the British Christmas market last year and the year before. During the past twelve months over two and a quarter million pounds of dressed poultry have been exported and another generous supply was delivered to the British Christmas market. A large supply of Canadian poultry finds its way to Newfoundland. It is thesame with eggs. Two years ago the Canadian export of eggs was only 270,000 dozen, but it is now running att the rate of two million dozen in the year, having increased nearly eight times. Great Britain is the chief market.

CONVENTION IN FEBRUARY

Arrangements have been completed by the Agricultural Associattions concerned to hold their Annual Meetings and Cenventions, as announced below:

Ontario Plowmen's Association—Tuesday, Feb. 5th, commencing at 10.30 A.M. King Edward Hotel, Toronto.

Ontario Field Crop and Seed Growers' Association —Wednesday, February 6th, commencing at 9.30 a.m., King Edward Hotel, Toronto.

Ontario Association of Fairs and Exhibitions — Annual Convention, Thuraday and Friday, February 7th and 8tth, commencing at 9.30 a.m. King Edward Hotel, Toronto.

Ontario Vegetable Growers' Association, February 12th, commencing at 9.30 a.m. Convention, Wednecday, February 13th, commencing at 9 a.m. King Edward Hotel, Toronto.

CLEANING SEED GRAIN

Plan early for next year's grain crop. Farmers wiith good grain of a variety wrich gives hiigh producduction in their district, should save their best grain for next year's seeding. Farmers who have been growing a variety of grain with low yielding ability or one unsuited to their district should plan to produce good seed grain for next year.

Farmers using their own seed should clean and grade it thoroughly before seeding. Where farmers are fortunate enough to have a cleaning plant in t(heir district, they may get their grain cleaned for a nominal fee. Those who have not the advantage of a cleaning mill can procure good seed by using a hand grein cleaner to remove weed seeds and light kernels. Many farmers neglect to clean their seed becacuse of the work entailed, but cclean grain is absolutely necessary in order to produce profitable crops. While a good seed bed, a fertile soil and good growing conditions are all necessary in order to secure high grain yields, it is equally important to uso well-cleaned seed of a and Eastern Ontario produced most of the red clover seed grown in Canada this year, the amount of which is estimated at only 1,500,000 pounds.

The limited Canadian production this year is largely seed of the hardy type, but unfortunately, the total Canadian supply is only about one-third of the total normal Canadian demand for one seeding. Red clover seed, when obtainable from Northern United States or the more northerly countries of Europe, is acceptable as a substitute for Canadian seed in times of domestic shortage in Canada, but because of the almost universal shortage this year, adequate seed supplies of this kind will be difficult to obtain from any source.

Purchasers of red clover seed for next spring may expect to find it priced considerably higher than in any recent previous years, and would be well advised to seek their requirements early.
variety with inherent high yielding ability.

CLOVER SEED SCARCE

One of the many results of the unusual draught of the past summem rhas been a smaller than usual crop of clover seed in all the principal seed producing countries and so far as Canada is concerned the smallest red clover seed crop harvested in many years. Quebec

GOVERNOR GENERAL TO OPEN MONTREAL MOTOR SHOW

His Excellency, the Earl of Bessborough, Governor-General of Canada, has graciously consented to give his distinguished patronage to the 1935 Montreal Motor Show and he will preside in person at the official opening of the National Motor evening, January 26th in the Sun Life Building. This interesting news has been released to the newspapers by Mr. Adelstan Levesque, General Manager of the Exhibition, on his arrival in Montreal this week.

Mr. Levesque and other Directors of the Montreal Automobile Tride Association Limited have spent a few days in New York to visit the Motor Show in the Grand Central Palace this week. They were all enthralled by their trip and they were unanimous in stating that the New York Motor Show was more interesting this year than ever before.

The fact that the Governor-General of Canada will preside personally at the opening of the Montreal Motor Show enhances the importance of this annual event. The Earl of Bessborough will visit the two floors of the Sun Life and will examine all the cars exhibited. This will be followed by a reception in the Offices of the Board of Directors. The Earl of Bessborough will make a speech over the radio giving his impression of this great automobile exhibition. Other speakers will be heard after him. Complete details of the vice-regal reception will be published shortly.

Though he is much "in the know" regarding what is going on in the automobile industry since he is Manager of the largest and oldest National Motor Show in America, Mr. Levesque did not hide his bewilderment at the New York Exhibition and his astonishment at the interest shown by the public towards the new creations of the Industry. Advance notices of the manufacturers were not indicative of the vast improvements in their products. This reticence excited a desire to visit the Show and to see the new cars which this year have undergone radical transformations both in bodies and in mechanical equipment.

The manufacturers have been successful in perfecting and enlivening their respective exhibits. This year, it is stated, many things absent from previous exhibitions will be included; new processes of manufacture, motors in operation, tests for the resistance of both body and frame, details of new suspension systems and new automatic transmissions, etc.

These various changes and improvements which rendered the New York Show so interesting for its visitors have been incorporated in the offerings of the Montreal Motor Show, according to Mr. Levesque, and it is for this reason that it will be more interesting for the Montreal public.

As the Exposition in the Grand Central Palace in New York closes January 12th, and as the Montreal Motor Show opens in exactly two weeks, the organizers of the local Exhibition have been successful, during their stay in New York, in arranging that the special models and exhibits presently on display in New York will be sent direct to Montreal. Accordingly, everything will be ready in ample time for the opening of the doors in the Sun Life Building, at noon, on Saturday, January 26th. Thus visitors of the first hour will see exactly the same thing as those who come during the following week, the Show being open until Saturday night, February 2nd.

..... Special Railroad Fare

It is expected that many thousands of people will take advantage of visiting Montreal and seeing the Motor Show at the same time over the week-end of January 26th, when special railway excursions at reduced prices will be in force from various districts of the Province of Quebec, the Province of Ontario and many other points.

WILLIAMSBURG AND MAPLE LEAFS WIN IN TOWN LEAGUE

The second doubleheader on the schedule of the local junior hockey league was played on Monday night before a good crowd, and presented two fairly interesting games. The condition of the ice, which in places was covered with water, made any effort at combination play almost useless. As a consequence, there were plenty of shots from the blue line or thereabouts. But on the whole, the boys dished up a good brand of hockey, and left a favorable impression on the crowd.

In the first game, the Williamsburg Canadiens defeated the Black Hawks with a 2-0 shutout. The nightcap saw the greatly improved Indians and the Maple Leafs in overtime, before the latter team eked out a 2-1 victory.

In the opening minute or two of the first game, both teams were cautious. Then the Hawks' first line of Coligan, Smith and Millward broke into stride on a nice comibnation rush, and Schell, the Williamsburg goalie, was in trouble for a few minutes. Canadiens came right back with a return rush, and Timmins made a miraculous stop on Gauthier's shot. The lines changed, and the Black Hawk second line was somewhat disorganized at first, as Williamsburg rushed in to hold the play in the enemy territory. The Hawks got possession of the puck, but Canadiens stole it again, and the home team made Weegar work hard on defense to hold out the charging Canucks. The Hawk line broke away at last on a promising raid—Len Laurin was carrying the puck with only Bill Deeks between him and Schell, and with his line mates coming in fast on the other wing. But Bill got his man with a neat knee, and took a trip to the cooler for his pains. After a change of lines, Bay Millward missed the open net, with Schell sprawled on the ice. Bay tried hard to make up for this miscue, and kept up some dangerous rushes with Art Coligan. The period ended with no score for either side.

At the start of the second period, the Laurin brothers and Floyd Fetterly came in on Schell time after time, trying to get a counter, but Schell was invincible.

Then Gauthier broke away from the mass attack, and streaked up the ice to bat the puck past Timmins in the Hawk net. Both teams changed lines. Smith, of the Hawks, drew the first penalty of the piece. Williamsburg now took the play, and Timmins saved neatly. Both teams tightened up considerably, and Art Coligan and Millward came up for a couple of dangerous rushes. L. Laurin replaced Millward at right wing, for the Hawks. Morris-burg rushed the play, and Coligan and Sutton drew penalties for rough play in front of the Williamsburg net. Gauthier broke away again, and again scored for the Canadiens, assisted by Bill Deeks, just before the period closed.

In the final stanza, Canadiens were playing four men on defense in an effort to defend their lead. Bill Deeks stopped Smith's shot with his mouth, and Smith took a penalty. Both teams were changing lines oftener, as the pace quickened. Gauthier, in particular, was playing a fast and brainy game. The Laurin brothers and Fetterly rushed the play up to the Williamsburg end of the rink, and started a scramble in front of the Williamsburg goal. Weegar and Park were playing well on defense. The lines changed again and Millward and Smith tried to tally on a nifty combination play. Guay was banging down opposing forwards on the Hawk defense. L. Laurin replaced Millward on the right wing, but before they could get going again, the game ended, leaving the score, Williamsburg 2; Black Hawks O.

The line-up:

Black Hawks		Williamsburg
Timmins	goal	L. Schell
C. Weegar	defense	B. Deeks
E. Park		R. McIntosh
A. Coligan	centre	A. Gauthier
R. Smith	wing	Sutton
B. Millward		Dow
F. Fetterly	alternates	C. Casselman
A. Laurin		J. Norval
L. Laurin		K. Schell
W. Guay		Barkley
M. Wilkins		V. Schell

SECOND GAME

The second game started out fairly even. Locke centered the puck from behind the net, but Snyder missed the pass. The lines changed, and P. Smith made a nice rush, which was zroken up by the Indian defense. Hutt came right back with a counter-rush, and then by working hard, he got in three or four hard shots from the blue line, which McCoy stopped. Don Beckstead bodied Tindal nicely, just before the lines switched. Clint. Beckstead and Ed. Casselman, two new recruits on the Indian line-up, tried hard to score, but couldn't make it. Casselman shot over the top of the net from the blue line. McCoy saved nicely on Snyder's shot. Wilf Monpetit rolled Locke at the Indian defense, but Dannie came back again to score on a long shot. Monpetit made a nice rush, which availed him nothing, as he batted the puck over the boards. The period ended with the Leafs leading, 1-0.

dumped Snyder at the Indian defense, and Snyder took a penalty for slashing. Howie Eamon and Locke kept trying hard, while their team was short, but couldn't score. Hutt made the next trip to the cooler, for slashing. Howie Eamon tried a long drive, and Beckstead relieved the pressure on the Indians by lifting the puck down the ice. McCoy looked good in the Indian net, when he stopped repeated thrusts on his citadel. Orv. Millward saved a shot and a rebound

NEW SALES MANAGER FOR GOODYEAR CO.



Announcement is made by the Goodyear Tire & Rubber Company of Canada, Limited, of the appointment of R. W. Richards as General Sales Manager of the Company.

Mr. Richards has been for twenty-two years in the sales department of Goodyear of Canada, and has for the past three and a half years been assistant sales manager. Previously to that, he was manager of tire sales and also manager of the truck tire department.

in neat fashion. The Indians began to press in, and Beau. Hutt finally scored on along shot, to knot the count 1-1. This goal seemed to cheer up the redmen, and Millward had to work hard to stop them. Smith and Tindal almost scored on a nice rush, and Hutt came back with another long shot which Millward just got his stick on. Pigeon broke away for the Leafs, but was stopped by Aikman. Tindal came in and grazed the goal post with a hard shot. The Indians golfed the puck around in centre ice. The Leafs kept pressing down into the Indian territery, and George Aikman broke away from the attack, but his pass went wide. Locke split the defense, but McCoy stopped his shot. The period ended with the score still tied, 1-1.

The Indians again shot the puck down in the third frame, and again the Leafs kept boring in. McCoy did some nice work in the nets during repeated scrambles. Snyder and Wilf Monpetit went to the cooler together for high sticking. Lapierre tried a solo rush for the Indians, but Eamon backchecked him nicely. The Indians changed their line and began to press, Leafs leaving on their first line. McCoy saved a hot one from Eamon, just before the end of the period.

In the overtime period, Leafs sent four and five men up the ice in an effort to score quickly. Dannie Locke and Orval Millward were playing well for the Leafs, Orv. stopping plenty of hard ones. Monpetit and Ed. Casselman made a couple of rushes for the Indians, but Millward saved. The teams changed nets, after five minutes of overtime. Dillabough, of the Leafs, shot the puck down the ice, and Monpetit took it back for a hard shot, which Millward handled easily. On the return rush, Snyder scored for the Leafs on a clever play, to win the game.

Final score: Maple Leafs 2, Indians 1.

The line-up:

Indians—Goal, J. McCoy; defense Aikman and D. Beckstead; wings, Monpetit and Hutt; centre, Alf. Gamble; subs, C. Reid, C. Beckstead, Ed. Casselman, Earl Coir and W. Lapierre.

Leafs—Goal, O. Millward; defense August Rohrig and Ross McIntyre; wings, Denzil Dillabough and Geo. Tindal; centre, Paul Smith; subs, Dan Locke, L. Snyder, O. Pigeon and Howard Eamon.

The Leader

SUBSCRIPTION RATES

$1.50 per year, strictly in advance to any address in Canada [illegible] not paid within three months, $2.00 per year to any address in Canada. Foreign subscriptions, $2.00 in advance. All subscriptions date from the first day of the month.

ADVERTISING RATES

Display or open advertisements, one insertion, 50c per inch; second and following insertions, 35c per inch; 200 inches and over, by contract, not over one year, 20c per inch. All Legal, Government and Municipal display advertisements will be charged at 50c per inch, regardless of number of inches or number of insertions.

200 inches or more must be reserved attime of making contract in order to earn the 20c per inch rate, and no rebate will be allowed the advertiser, should more than 200 inches be taken out within one year without having been reserved by contract.

Should the advertiser fail to take out the number of inches contracted for, the amount of space used will be charged at the regular card rate in force at the time of making contract.

Lost, Found, To Let, Wanted, Articles for Sale, etc., 5 lines and less, first insertion, 50c; each subsequent insertion, 35c.

NOTE—All small advertisements received by mail must be paid in advance.

Government, Legal and Municipal Notices, By-Laws, Election Readers, etc.: 15c per line for the first insertion; 10c per line for each subsequent insertion; 12 lines to the inch.

Advertisements ordered for insertion without instruction will be published until instructions are received to discontinue same.

Notwithstanding anything to the contrary that may appear in any contract, cuts left in our possession more than 30 days after date of insertion will be destroyed.

LEADER PUBLISHING CO.,
LEO LAURIN, Ed. & Mgr.

WARD REDDICK, M.B. (Tor.)
PHYSICIAN and SURGEON and ELECTRO THEROPY
Office Hours: 9-10 A.M.; 2-4 P.M.; 7-8 P.M., and by appointment.
MORRISBURG — ONTARIO
Main Street.

DR. CURRIE
DENTIST
Office over Bradfield's—Phone 150
MORRISBURG, ONT.

A. L. CREWSON, M.D. C.M.
(McGILL) L.M.C.C.
EYE, EAR, NOSE and THROAT
Office open 9-12, 1-5; Saturdays 9-12
OFFICE:
122 Sydney Str. CORNWALL.
MORRISBURG:
Tuesday Evenings from 7.00 p.m.

ARTHUR FLYNN
BARRISTER, Etc.
MORRISBURG — ONTARIO

R. F. LYLE
Barrister, Solicitor, Notary, Etc.
Solicitor for Village of Morrisburg.
Barry Block, Main Street,
MORRISBURG — ONTARIO

H. O. HESSELL
Barrister, Solicitor, Notary Public
Law Office:
MORRISBURG — ONTARIO

THE RAMSAY COMPANY
Registered Patent and Trade-Mark Attorneys.
Free information, any country.
273 BANK ST., OTTAWA, CANADA

"The Service of Sight"
J. Miles Whittaker
OPTOMETRIST
Specialist in Correcting Defective Vision and Eye-Strain
HOURS:
9 to 12 a.m. 1.30 to 5.30 p.m.
Saturdays, 9 to 12 a.m.
Evenings by Appointment
PHONES:
Office, 18W Residence, 18J
MORRISBURG, ONT.

The Morrisburg Leader Offers You

A Great Subscription Bargain that means...

MONEY IN YOUR MAILBOX



Here is a real offer that will save you money . . . Give yourself and your family lasting enjoyment and entertainment the whole year through . . . This is all you have to do.

Select any 3 of these famous Magazines

Together with your local Newspaper

and you will receive the whole 4 publications for one year from the date we receive the coupon. Here is the amazing combination low price.

$2.50



- ☐ Maclean's (24 issues) 1 yr.
- ☐ Chatelaine ..... 1 yr.
- ☐ Canadian ..... 1 yr.
- ☐ National Home Monthly ..... 1 yr.
- ☐ Pictorial Review.... 1 yr.
- ☐ Canadian Horticulture and Home Magazine ... 1yr.

Our Guarantee to You!

This wonderful offer is available to old and new subscribers to this newspaper. We guarantee the fulfillment of all magazine subscriptions and you have positive assurance that this generous offer is exactly as represented. Renewals will be extended for full term shown.

MAIL COUPON TODAY →

Please clip list of Magazines after checking 3 Publications desired. Fill out coupon carefully.

Gentlemen: I enclose $..... Please send me the three magazines checked with a year's subscription to your newspaper.

NAME .....

STREET OR R.F.D. .....

TOWN AND PROVINCE .....

Our Correspondents

WILLIAMSBURG

Mr. and Mrs. L.C. Barkley and Miss Ruby Barkley of "Cedarholm," Williamsburg; Mr. and Mrs. Lyle 'Shaughnessy and daughter Helen of Boucks Hill, spent Christmas Day with Mrs. Barkley's sister, Mrs. Edwin Gilroy, of South Mountain.

Mr. and Mrs. Lorne Cunningham returned to their home at Hamilton last week ,after spending the holiday season with Mr. and Mrs. E. Pitt and Mr. and Mrs. Mahlon Merkley and other relatives.

Born—To Mr. and Mrs. Leland Barkley, Williamsburg, on Wednesday, January 2nd, 1935, a son.

Born—To Mr. and Mrs. Ralph McMillian, Williamsburg, on Friday, January 4th, 1935, a son.

Miss Violet Trickey returned to her home on Saturday last, after spending the past four months at W[illegible]peg, the guest of her uncle, Mr. A. Trickey.

Mr. and Mrs. Guy Strader, son Donald, and Phil Strader, were guests on Monday at the home of Mr. and Mrs. Cecil Hanson.

Mr. and Mrs. Merton Casselman and son Arliss, of Dundela, spent last Sunday with Mr. and Mrs. Roy E. McIntosh.

Mr. and Mrs. Jas. Macdonald were guests of Mr. and Mrs. Claude Casselman for dinner recently.

Miss Hilda Merkley returned to Kingston last week, to resume her studies at Queen's University, after spending the Christmas holidays with her parents, Mr. and Mrs. Iden Merkley.

Mr. and Mrs. Augustus Whitteker spent Christmas Day with Mr. and Mrs. Harvey McIntosh, at Dundela.

Miss Hazel Forward and Mrs. Walter Loucks attended the funeral service of the late Mr. William McRae, at Montreal, recently.

Mr. and Mrs. Strader McIntosh and Messrs Conrad and Henry Whitteker were guests for six o'clock dinner on Monday evening at the home of Mr. and Mrs. Ward Casselman.

Mr. Phil Strader spent a couple of days last week with Mr. and Mrs. Strader McIntosh.

Mrs. Blanche Hanson is spending this week in Morrisburg, the guest of her parents, Mr. and Mrs. E. Foster.

GLEN BECKER

Mr. and Mrs. Melvin Barclay and family of Winchester Springs, have moved in our neighbourhood. We welcome them to our midst.

Miss Beatrice Saddlemire entertained a number of young people at hr home on Tuesday evening last. The evening was spent in games, contests, etc., and was very much enojyed by all. A dainty lunch was served by the hostess, consisting of ice cream, cake and sandwiches.

Mr. and Mrs. Howard Saddlemire and Misses Audrey and Marion, spent New Years with the latter's parents, Mr. and Mrs. Elery Casselman.

Mr. and Mrs. Harvey Beckstead and family spent Sunday at Wm. Beckstead's.

Mrs. Merton Saddlemire, Mrs. Kenneth Beckstead and Mrs. Earl VanAllen called at Mr. and Mrs. Melvin Barkley's Sunday aftersoon.

Miss Joyce Merkley spent last week with her grandparents, Mr. and Mrs. Stanley Saddlemire.

Mr. and Mrs. D. Saddlemire and daughter Edna, and son John, spent Sunday last with Mr. and Mrs. Thos. Casselman.

WINCHESTER SPRINGS

Messrs Thos. Parker and Harry Barkley returned home from the West, where they have spent several months.

Messrs Eardley and Merril Coleman and mother of Toyes Hill, spent New Years with Mr. and Mrs. A. Casselman.

Mr. Sam Hurley spent New Years with Mr. and Mrs. Aden Casselman.

Mr. Mahlon McIntosh spent New Years with his uncle in Ottawa.

Mr. and Mrs. Arnold Casselman, Beverly, Melba and Norma, spent Christmas with Mr. Delbert Coleman and mother, at Toyes Hill.

Mr. and Mrs. Clifford Robinson and sons spent Christmas with Mr. and Mrs. Ray Dillabough at Chesterville.

Mr. and Mrs. Walter McIntosh entertained to Christmas dinner: Mr. and Mrs. E. Johnston and family of Toyes Hill, Mr. and Mrs. F. Barkley and little son from Dixons.

Mr. and Mrs. Lawrence Carkner and family spent Christmas with his father, Mr. and Mrs. John Carkner near Winchester.

Mr. and Mrs. A. Bailey and family, Mr. and Mrs. R. Morrow and family, were entertained Christmas at the home of Mr. and Mrs. Homer Patterson.

Mr. Arnold took tea with Mr. C. Lee Casselman, a tWinchester, Friday evening.

The many friends and neighbours in this community extend sympathy to Mr. Ralph Allison, in the death of his uncle, the late Ralph Keyes.

Mr. and Mrs. H. Durant and Mary [illegible] Miss Kate Strader, all of Winchester, spent Sunday with Mr. and Mrs. G. McIntosh.

The W.M.S. of the United Church held their January meeting on Tuesday afternoon at the home of Mrs. A. Bailey.

Mr. Ralph Allison attended the funeral of his uncle, the late Ralph Keyes, held at Winchester United Church Friday afternoon.

Misses Pauline and Helen McIntosh spent Christmas holidays with their grandparents at W[illegible]chester.

Miss Georgina Casselman, Gerald McIntosh and Eddie Holmes, returned to Winchester H.S., after spending the holidays with their parents here.

Messrs Joe, Alva and Vincent Steele spent Sunday in Ottawa with their father, Mr. Wm. Steele, who is ill at the home of Mr. and Mrs. Norman Durant.

Miss Edna Casselman took tea with Miss Beatrice Casselman recently.

Mr. Arnold Casselman attended the funeral of the late Ralph Keyes, held in Winchester Friday.

PLEASANT VALLEY

Mr. and Mrs. Wm. Montgomery and family moved to their new home at Mountain last week.

Much sympathy is extended to the relatives in this vicinity, in the death of the late Mr. Alex Kirker, of Inkerman.

Mr. and Mrs. Roy Robinson spent last Sunday with relatives here.

Miss Wilda Collison spent a few days with relatives in Hanesville.

and Mrs. H. Gilmer and children children spent Sunday last with Mr. and Mrs. John Briggs, Hanesville.

Mr. and Mrs. Gordon Warren and Ronald, spent Friday eve with Mr. and Mrs. H. Wallace.

Mr. and Mrs. Clifford Gilmer were Wednesday afternoon guests of Mr. and Mrs. Wm. Fader, Hanesville.

Mr. and Mrs. Wm. John Gilmer, Mr. and Mrs. Earl Gilmer, and Mr. and Mrs. illiard Gilmer and children spent New Year's with the former's daughter, Mrs. Wm. Bolton, of Heckston.

Mr. and Mrs. Geo. Warren and Gerald spent Sunday with friends here.

Mrs. Wm. Fader and Garnet, of Hanesville spent Sunday with Mr. and Mrs. H. Wallace. Mrs. Fader is remaining for a few days.

Mr. and Mrs. Gordon Warren of Hanesville, were Sunday visitors of Mr. and Mrs. Clifford Gilmer.

PLEASANT VALLEY W. A.

The Women's Association met at the home of Mrs. W.J. Gilmer on Friday evening, Dec. 28th, to elect their officers for the coming year, who are as follows:

Pres., Mrs. Thos. Gilmer; vice-pres., Mrs. Sam Hamilton; sec., Mrs. Hilliard Gilmer; Treas., Mrs. Robt. Corker; organists, Mrs Roy Hamilton, Mrs. Sam Hamilton. Mrs. Roy Hamilton was made responsible for the program at the January meeting.

ARCHER

Mr. J. Heagle is on the sick list. We hope for a speedy recovery.

Mr. and Mrs. Delbert McMillan are spending some time with Mr. and Mrs. Simeon Crites of Gallingertown.

Mr. and Mrs. M. Bowman called on the latter's parents at Pigeon Island during the week.

Miss Mabel Dennison has returned to Froatburn, to resume her duties as teacher, after spending the holidays with her parents, Mr. and Mrs E. Dennison.

Mrs. A. McMillan called on Mrs. C. Ault on Friday.

Mr. L. Gallinger spent the weekend with his parents, Mr. and Mrs. H. Gallinger.

Mr. and Mrs. Garnet Dennison of Farrans Point spent Sunday with the former's parents, Mr. and Mrs. Geo. Dennison.

Mr. H.A. Gallinger spent Monday forenoon in Aultsville.

Mr. and Mrs. G. Weagant spent Wednesday in Aultsville.

CEDAR GROVE

Mr. and Mrs. Julius Beaupre were guests of Mr. and Mrs. Sim Crites at Gallingertown, Sunday.

Mr. Charlie McConnell of Gallingertown, called at the home of Mr. and Mrs. Frank McConnell Monday.

Mr. Fred Dafoe spent Tuesday in Cornwall, with Mrs. Dafoe, who is a patient in Cornwall General Hospital.

New Years visitors in The Grove were: Mr. and Mrs. Wes. Ezard, of Osnabruck Centre; Mr. and Mrs. Wilbert Crites, Pleasant Valley; Mr. and Mrs. Joshua Fetterly, Grantley, with Mr. and Mrs. Milton Crites; Mr. and Mrs. W. Jarvis and family, Farrans Point, with Mr. and Mrs. Fred Jarvis.

Mr. Willis Wereley spent Wednesday in Williamsburg.

Mrs. Willis Wereley, who was the guest of Mr. and Mrs. G. Hall, of Cornwall, returned home Tuesday.

Mr. and Mrs. Mason Beckstead and family spent Monday evening with Mr. and Mrs. Frank Donnelly, Croils Island.

R. M. D. WILLIAMSBURG

Mrs. Annie Bowman and son Grant, and grandson George Styles, spent Sunday evening at Mr. and Mrs. Thos. Casselman's.

Miss Dealtry Morrow and Mr. Robt Henderson spent Sunday evening at Mr. and Mrs. Wm. L. Casselman's.

Miss Claire Casselman visited Miss Dorothy Casselman last Tuesday.

Mr. and Mrs. D'Arcy Patrick and family are spending a few days at Smiths Falls.

Mr. Clifford Hunter, Miss Helen Hunter and Lloyd, spent Wednesday evening with Mr. and Mrs. William Casselman.

Miss Dorothy Casselman spent the week-end at Mr. and Mrs. Wm. Whiteker's, Dundela.

Mr. Wilfred Whitteker and Mr. Genzmer Whitteker spent Saturday afternoon at Mr. and Mrs. William Casselman's.

Mr. and Mrs. Dalton Saddlemire, Edna and John, spent last Sunday at Mr. and Mrs. Thos. Casselman's.

Mr. Ford Cunningham and Mrs. Mahlon Merkley spent New Year's at their sister's, Mrs. Lesley Pitt's, and Mr. Pitt's, at Straders Hill.

HANESVILLE

Mrs. Floyd Shaver is spending a few days with her parents, Mr. and Mrs. Wm. Banford, Prescott.

Mr. and Mrs. Arnold Fader spent Sunday with Mr. and Mrs. Roy Robison.

Miss Olive Cook and Arthur, returned home, after spending a few days with Mr. and Mrs. Lloyd Cook.

Mr. and Mrs. Robt. Hanes spent last Sunday with Mr. and Mrs. John Fossitt.

The pupils have all returned to their duties, after spending the holidays at their homes here: Mr. Glen Steinberg to Ottawa , Miss Laura Kenedy to Ottawa Normal, and Miss Stella Irvine to Williamsburg.

The Excelsior S.S. class met in the turned home, after attending the Young Peoples' Conference at Ottawa.

Our young peoples' meeting was held in the church on Friday eve, with a good crowd in attendance.

We welcome Miss Stella Johnson back again to our midst, and hope her health will be better.

The Excelsior S.S. clas met in the church on Thursday eve, for the purpose of reorganizing the class. The following officers were elected:

Hon. pres., Rev. E. Lacey; pres., Robt. Hanes; vice-pres., Mrs. Harvey Johnston; sec.treas., Mrs. Thomas Thompson; teacher, Mrs. J.I. Murdock; asst. teacher, Harvey Johnston; membership committee, Mrs. Ross Anderson, Arnold Fader, Mrs. John Banford, Ross Anderson; social committee, Mrs. Arnold Fader, Ralph Hanes, Mrs. Thos. Johnston, Mrs. Floyd Shaver; missionary committee, Mrs. Robt. Hanes, Thos. E. Johnston, Mrs. Basil Reynolds, Mrs. Lloyd Cook; organist, Mrs. Floyd Shaver.

The class joins in wishing every member a happy and prosperous new year.

SECOND AVENUE

A happy new year to all the readers of the Morrisburg Leader.

Mr. Luthers of Gallingertown, called in the Avenue recently.

From the looks of our January thaw, the snowplough men will be able to rest for a few days from their labors.

Large flocks of snow birds were seen on Sunday, travelling northward.

Our teacher, Miss Ethel Pescott, spent her Christmas holidays at her home in Cornwall.

Miss Ada Dillabough spent Sunday at Mr. Chas. Hart's.

Mr. and Mrs. Luther Deeks of Elma, spent Monday with Mr. and Mrs. Arthur Henry.

Mr. Sim Beckstead is at present working for Mr. Arthur Henry.

Our school concert, under the able management of our teacher. Miss E. Pescott, was a decided success, and quite a large crowd was in attendance.

Mr. and Mrs. Lloyd Henry spent the week-end with friends at Rowena.

Our school has reopened, with Miss Ethel Pescott as teacher.

Mr. Clifford Hart, of the M.C.I., spent the Christmas holidays at his home here.

Harold Dillabough called at Ernie McIntosh's on Monday.

Mr. A. Henry made a business trip to Aultsville on Tuesday.

Cutting wood is the order of the day in our hamlet.

VILLAGE VIEW

Quite a number from here attended the hockey match this week, held at the Morrisburg Arena.

Mrs. William Mattice spent Saturday at Mr. Wilfred Mattice's home.

Mr. Clifford Shannette of Williamsburg, called at Walter Merkley's home on Monday.

We are glad to see Mrs. Edward Deeks out again, after being confined to her room for some time.

Mr. and Mrs. Arnold M'llward have moved from our midst to Brinston, where they intend taking up farming.

Mr. and Mrs. Pamilton, of Elma, spent Sunday with Mr. and Mrs. John Reddick.

Mr. David Strader of Norfolk, N.Y. spent Saturday with Mr. Walter Merkley.

Mr. and Mrs. Bruce Casselman and children have returned home, after spending several days visting friends in New York State.

Mr. Mahlon Casselman of Williamsburg called at Mr. Cook Casselman's home one day this week.

Mr. Geo. Devaul called on friends at Morrisburg on Wednesday evening.

Messrs Russell and Hubert Devaul of Morrisburg, spent Sunday at John Devaul's home

Mr. and Mrs. Morley Casselman and family passed through here to visit friends in Iroquois, on Sunday.

Mr. and Mrs. Frank Hess spent one day this week at Ed. Deeks' home.

CHURCH ROAD

Mr. and Mrs. W. Murray Styles and son, James and Carl, were Sunday evening guests at R.J. Schwerdfeger's.

Mr. and Mrs. Wm. Dafoe and Jean, spent Sunday evening with Mrs E. Dafoe, East Williamsburg.

Miss Mabel Dennison visited Miss Mary Schwerdfeger last week.

Miss Mary Schwerdfeger spent the past week in Morrisburg.

Messrs Murray Styles and Ben Bowman were in Cornwall on Tuesday.

Miss Frances Bowman spent a few days the past week with Miss Dorothy Millward, Boucks Hill.

Mr. and Mrs. Roy Styles attended the euchre party at Mr. A. Salmon's, Riverside, last Thursday evening.

Mr. and Mrs. Roy Styles spent last Thursday with Mr. and Mrs. Carmi Thompson, Glen Becker.

Messrs Frank and Graham Schwerdfeger spent Sunday afternoon at Mr. Jas Schwerdfeger's.

Mr. John Stata, Morewood, spent a couple of days with his brother, Mr. Chas. Stata.

Wedding bells are ringing!

S. S. 21, WILLIAMSBURG

Pass 600.

Sr. IV—Pauline W. Barkley 760, Erwin Barkley 722, Dorothy Millward 692.

Jr. IV—Basil Price 584 (abs.), Mae Hill 584, Pauline E. Barkley.

Sr. III—Eugene Levere 721, Clayton Hall 676.

Jr. III—Ethel Garlow 743, Beatrice Herriman 640, Lorne Barkley 490, Dale Ferguson 439 (abs.), Mary Ferguson 377 (abs.), Joyce Ferguson 336 (abs.).

11—Ferneley Johnston, Douglas Levere, Thomas Wallace, Eleanor Hall.

Sr. 1—Audrey Casselman, Hubert Herriman, Lloyd Millward.

Jr. 1—Dwane Levere, Wilfred Cook.

Sr. Pr.—Albert Wallace, Billie Ferguson, Rhae Ferguson.

Jr. Pr.—June Herriman, Gladys Hall, Lyal Millward, Lyle Cook.

Teacher, ETHEL McMILLAN,

S. S. 3, WILLIAMSBURG

Averages.

Sr. IV—Raymond Colquhoun 81, Marion O'Shaughnessy 79, Ruth Colquhoun 79, Hector Brown 77, Evaleen O'Shaughnessy 70, Doreen Robinson 63.

Jr. IV—Dalton Dawley 81, Robert Warne 72, Joyce Plantz 70, Ruth Casselman 62, Donald Casselman 52.

Sr. III—John Merkley 78, Daena Robinson 77, John Dodge 68, Hazel Dupuis 67.

Jr. III—Aileen Casselman 71, Audrey O'Shaughnessy 71, Albert Merkley 63, Doris McKenzie 59, Jean Merkley 54, Hubert Beaupre 48

11—Frances Ault 79, Carl Casselman 77, Jack Salmon 76, Yvonne Link 71, Mary Casselman 69, Helen Brown 55.

1—Lynden Swerdfeger, Kenneth Beauprey, Julius Beauprey.

Primer—Marion Beauprey, Doreen Marie Robinson, Ralph Casselman, Lois Merkley, Raymond Beauprey, Garnet O'Shaughnessy (absent), Peggy Bolton (absent).

LORNE ROBINSON.

MR. ROBT. B. McQUAIG

Mr. Robert B. McQuaig, for many years a well known and highly respected resident of Winchester, and for the past year a resident of Williamsburg, passed away at a Brockville hospital on Monday, Dec. 17, 1934, after being in failing health for some time. Mr. McQuaig was a son of the late Margaret and Henry McQuaig, born at Hulbert, Ont., 72 years ago. He was first married to Sarah Gallinger of Brinston, who predeceased him several years ago, and to this union were born two sons, Harry W. McQuaig, of Medicine Hat, Alta., and Erle McQuaig, who was killed at Banff, B.C., in 1912. In 1909 he married Margaret Davidson, of Winchester, who survives him, with one daughter Evah, and one son, Gordon, all of Williamsburg. He is also survived by three brothers, Mr. J.A. McQuaig, of Butte, Mont., Herbert McQuaig of Hulbert, and M.D. McQuaig of Prescott; one sister, Sarah Clark of Brinston. A brother, Mr. Hugh McQuaig of Hulbert, predeceased him a number of years ago.

The funeral took place at his late residence in Williamsburg on Wednesday, where services were conducted by Rev. C.A. Adey, assisted by Rev. John McKay of Winchester. During the service, the choir, under the direction of Mrs. Jas. McMillan at the piano, rendered appropriate hymns. Pall bearers were: Messrs Walter Moffatt, A. McIntosh, J.S. Robinson, C.B. Timmins, R.M. Elliott and H.I. Johnston. Interment took place at Brinston cemetery.

Many beautiful floral tributes were received by the family from sympathetic friends.

MGR. McDONALD HONORED

Mgr. McDonald, pastor of St. Patrick's Parish, Napanee, was singularly honored on Sunday last, when the people of the parish observed the 56th anniversary of his ordination. Mgr. McDonald has the distinction of being the oldest priest in the Archdiocese of Kingston, and perhaps in Ontario. Born in Kingston in 1853, he received his education in the separate school and Regiopolis College, Kingston; St. Michael's College, Toronto, and the Seminary of Quebec.

After ordination, he was appointed curate at Perth, and two years later parish priest of Kemptville, where he served for 18 years. In 1899 he was appointed parish priest of the Good Thief Parish in Portsmouth, and also Chaplain of the Kingston Penitentiary. In 1924 he went to Trenton, and since 1928 has served as parish priest of St. Patrick's Parish, Napanee.

In December, 1930, Pope Pius XI raised him to the dignity of a Domestic Prelate of the Catholic Church.

JONES—DERBY

A quiet but pretty wedding took place at the Wesleyan Methodist Church parsonage, Winchester, on Saturday morning, when Vera, daughter of Mrs. Albert Derby and the late Mr. Derby of Maple Ridge, was united in marriage to Rowatt, eldest son of Mrs. Gordon Jones and the late Mr. Jones of Mountain township. The ceremony was performed by Rev. D.W. Summers.

Miss Rae Derby, sister of the bride, was maid of honour, while Mr. Dwight Jones, brother of the groom, acted as best man.

The bride wore a gown of chonga brown silk transparent velvet. It was cut on long lines, and trimmed with metallic lace. The bridesmaid's dress was made of Mandarin green silk canton crepe.

Immediately after the ceremony, the happy couple left by train on a trip to Montreal and other eastern points. Travelling, the bride wore a brown costume, black coat with fur trimmings, and accessories to match.

On their return, Mr. and Mrs. Jones will reside in Mountain township.

AUCTION SALE

The undersigned will sell by Public Auction, on the premises lot 27, 1st concession of Williamsburg, on the Highway, 1-2 mile east of Morrisburg, on Tuesday, January 22nd. 1935, commencing at one o'clock, the following:

2 Jersey Cows, 2 Holstein Cows, 1 yearling calf, 1 bay horse, weighing about 1200 lbs.; 1 brown horse weighing about 1200 lbs.; 1 Star truck, 1-2 ton; 1 set automobile jacks, 1 Massey-Harris hay loader, 1 Sawyer & Massey grain separator, on truck with long carriers; 1 lumber wagon with box; 1 pair of Renfrew scales from 1 to 2000 lbs., as good as new; 1 set double harness; 1 cutter with doors; 1 double harpoon hay fork with ropes and pulleys; 1 barrel churn; 1 30-gal. milk can; 1 gasoline lantern; a number of sap buckets; 2 iron coolers; forks and shovels; and many other articles.

Terms of Sale—$10.00 and under cash; over that amount six months' credit on furnishing approved joint notes, or 4 per cent off for cash.

R. Link, Auctioneer.

M. G. Casselman, Prop.



PATHFINDING

Established in 1817, the Bank of Montreal was the first permanent bank in British North America.

Inaugurating branch banking in Canada, it was the first bank in the capital of Lower Canada, first in the capital of Upper Canada, and first of the present banks in Bytown, afterwards Ottawa, the capital of the Dominion. It was the first permanent bank to be established west of the Great Lakes and the first to achieve a transcontinental system of branches. It was also

The first institution to provide Canada with a domestic currency, both bills and coinage,

The first bank to assist in financing the foreign trade of Canada;

The first banker for the Government of Canada,

The first bank to help finance the improvement of the St. Lawrence Waterway, through the assistance it gave to the building of the first Lachine Canal.

From its inception the Bank of Montreal has held the confidence of the Canadian people. Today that confidence is expressed in the fact that the Bank holds more than one million deposit accounts, equal to a deposit account for one in every ten persons in the entire Dominion.

Canadians naturally expect, as the sequel to such a record, that this Bank will retain the spirit of the pioneer in co-operating with the future business life of the nation.

BANK OF MONTREAL

ESTABLISHED 1817

HEAD OFFICE .·. MONTREAL

MODERN, EFFICIENT BANKING SERVICE....the Outcome of 117 Years' Successful Operation

Morrisburg Branch: H. E. PAULL, Manager

Williamsburg Branch: O. W. GRAYBIEL, Manager

LOW ROUND TRIP FARES

FROM MORRISBURG



TORONTO $4.85 | CHICAGO $12.00

HAMILTON . $5.60 | Niagara Falls . $6.50

LONDON . . $7.15 | DETROIT . . $9.35

Going FRIDAY, Jan. 18—11.04 p.m.

SATURDAY, Jan. 19—1.21 a.m., 11.17 a.m., 11.04 p.m.

RETURN LIMIT—Monday, Jan. 21, except Chicago, Wed., Jan. 23.

Tickets not good on train No. 6 from Toronto—4.00 p.m.

Tickets good in coaches only. No baggage checked.
Children of 5 and under 12, Half Fare.
For further details consult your local agent. M16-M

CANADIAN NATIONAL

BOWS, BANDS AND BEAUTY!



Left—Coiffures go frivolous this season in a new way. Joan Crawford displays the fashionable new velvet hair-ribbons, to be worn with the dressier afternoon frocks. Center—Here we have a more formal version of the hair-ribbon, the hair-band. Flexibly woven, the metallic band fits tightly over the top of the head and is snapped down behind the ears. Right—As to make-up, the newest fashion decree is that soft, ingenious un-make-up look. Eyebrows not too perfect, eyelashes not too uncompromisingly stiff and skin, scrubbed and clean looking.

The TUDOR HOUSE

By MRS. STANLEY WRENCH

(Author of "Sing for the Moon" "Strange Lovers," etc).

SYNOPSIS

Michael Borde, 40, unmarried, born and bred in a Birmingham slum, is now a wealthy motor manufacturer. One day he visits the countryside around his old home and rescues Daphne Eden from a menacing tramp. He falls in love and proposes. Daphne accepts and introduces him to her father, who greets him with the words "Get out of here you cur — you ruined my home — stole my wife — curse you!"

Daphne's father dies and she disappears. Michael explains to her friend, Mrs. Gregory that he was misrepresented. He buys the old Tudor House owned by the Hamill-Hardy's. Mrs. Gregory promises to mail a letter from him to Daphne arranging a meeting Daphne does not appear. On the way home Michael collides with a car driven by Diana Hamill-Hardy.

Mrs. Gregory dies. Daphne hears from her solicitors.

At the solicitors she is met by her stepmother.

Mrs. Eden notices an announcement of the engagement of Michel and Diana Hamill-Hardy.

Miss Crick, his secretary, a pale-faced, eagle-eyed young woman placed three roses in a plain glass vase on his desk that morning, and the unaccustomed tribute secretly pleased him, although he grunted in her presence and pushed them away. Miss Crick, who knew her boss , smiled when with a sheaf of documents in her hand for typing, she got on the other side of the door.

"He's different, Florrie," she said to the other secretary, as she fitted a sheet of paper in her machine. "I said I was sure it wasn't illness only, now I'm certain. I shouldn't be a bit surprised if the Chief has fallen in love."

"Get out. Not he," scoffed the other girl. "I don't believe he is the sort of man who'd ever think twice about a woman. Besides, he'd have to eat his own words," and she patted down her carefully waved locks. "Hasn't he preached for years that 'He travels the farthest who travels alone'?" Remember that, Crickie, my dear."

Miss Crick smiled, said no more, both typewriters clacked away, but in the inner room Michael Borde lifted the little crystal vase, and smelled reflectively at the roses, and curiously enough the very words Miss Crick had spoken came back to his own mind.

"This won't do," he reminded himself. "Business is business. It won't mix with sentiment."

For the roses had reminded him of Lady Trottenleigh, and then by way of her dissertation on rose-growing to Werburge Lucy, and from Werburge Lucy, curiously enough, to Daphne, instead of Diana Hamill-Hardy. He frowned. It would not do. Resolutely he placed the little vase on the other side of an engagement diary, resolutely he attacked a sheaf of papers, but now and again their perfume met him, and now and again through his brain there wandered some distracting thought.

Odd how they should make him think of Daphne again.

This would not do. Again he bent his head over business, when a minute or two later Miss Crick entered.

"There's a . . . a person to see you, Mr. Borde. She called twice before this morning, and she will not state her business. She declares it is something personal.

"Tell her to write," he snapped.

"I have done so already, Mr. Borde," she answered with dignity. "I have also assured her you see no one without an appointment. I don't quite know how to handle her; she seems so certain that you will see her at once if I mention her name."

"And what's that?" he snapped.

"Miss Eden," answered the girl, and was astonished at the effect the words had on Michael Borde, for he sprang to his feet, his face flushed, and his eyes aglow. A short time before he had been adjuring himself to dismiss every memory of Daphne, now at mention of her name he became a new being.

"Of course, of course. Show her in at once, Miss Crick," he said, and the girl went out, her eyebhows uplifted.

"Yes, he's going to see her," she sgnalled to the other girl, who glanced up from her typewriter.

Michael Borde pulled the roses towards him again, and found that his pulses were racing faster. A nice thing for an engaged man to find himself like this at thoughts of meeting another girl. Daphne . . . Daphne . . . Daphne . . . now he would know why she did not come to meet him, why she had upset his life. For, of course, it was her fault.

If she had come to Shakespeare's garden that afternoon he would not have driven back when he did, would not have crashed into Diana's car, would not have been taken in hand by her, would not have been tricked . . . yes, tricked was the word, and he squared his shoulders. . . . Diana had meant to marry him, she said so, in order to get back Werburge-Lucy. But if he and Daphne had not been playing at this game of cross purposes that could never have happened. So it was all Daphne's fault . . . bless her.

But he was not going to hold that up against her now, and with a benevolent smile, he adjusted his cuffs, straightened his tie, and waited, his eyes on the door.

Downstairs Miss Crick entered the waiting-room.

"Yes, Mr. Borde will see you for a few minutes," she said, but her voice was curt, and for once in her business career Miss Crick was totally taken aback.

"Simply reeking of cheap scent, my dear," she said to her companion afterwards. "What the chief wants to see her for puzzles me."

"What did he say?"

"Say? He simply stared at her, that was all. I wished I could have waited. I don't believe he knew who she was. However, she's in there still, so there must be some reason why he should see her."

"Miss Eden, sir," announced Miss Crick, and Michael Borde came forward, then stopped short as an overdressed, unmistakably middle-aged woman entered.

(To be Continued)



ASK YOUR DOCTOR FIRST, MOTHER

Before You Give Your Child an Unknown Remedy to Take

Every day, unthinkingly, mothers take the advice of unqualified persons — instead of their doctors' — on remedies for their children.

If they knew what the scientists know, they would *never* take this chance.

Doctors Say PHILLIPS' For Your Child

When it comes to the frequently-used "milk of magnesia," doctors, for over 50 years, have said "PHILLIPS' Milk of Magnesia — the safe remedy for your child."

Remember this — And *Always* Say "*Phillips*'" When You *Buy*. Your child deserves it; for your own peace of mind, see that you get it — Genuine *Phillips*' Milk of Magnesia.

Also in Tablet Form:

Phillips' Milk of Magnesia Tablets are now on sale at all drug stores everywhere. Each tiny tablet is the equivalent of a teaspoonful of Genuine Phillips' Milk of Magnesia.



PHILLIPS' *Milk of Magnesia*

Foot Ills Bring Wrinkles So Toe Beauty Mark

"I have seen many a furrow between the eyes of a lovely woman caused entirely by constantly aching feet," a doctor recently remarked.

"Your best cosmeticians realize this fact," he continued. "It explains why many beauty salons not only are giving pedic massages to their customers before proceeding with facial treatments, but also why they often give sensible advice in regard to the need for properly fitted shoes."

Another well-known authority on foot health, pointed out the necessity for careful bathing of the feet and the value of exercising their muscles regularly. Still another speaker deplored high heels and urged all women to make sure their shoes really fit.

These theories on correct care of the feet were backed up by sound facts based on carefully compiled statistics. In addition, a good many helpful rules on care of the feet were passed out. Here are a few of them:

Feet should be scrubbed and rinsed as carefully and frequently as any other part of the body.

Cotton and woolen socks absorb more moisture than silk ones and should be worn for active sports and other occasions when the feet perspire freely.

Along with setting up exercises to keep the figure trim and supple every girl should do foot exercises to strengthen her arches and ankles.

And she never should wear high heels for walking on those days when she has to stand up for hours at a time.

Honey Colour and Flavour

Honey varies in colour and flavour so that there is no difficulty in finding a honey to suit every taste. On account of this variation of characteristics, honey is classified and graded according to its colour and quality. The colour classes most commonly used as "White," "Golden," "Amber," and "Dark." Colour, however, does not affect the food value of honey. From the nutritional standpoint, all colours have equal value, but the flavour of the darker coloured honeys is generally much stronger than the lighter coloured kinds. The quality grades of honey are Nos. 1. 2. and 3, indicating texture, density and flavour. The lighter coloured and highly graded honeys are especially adapted for table use and as a rule are more expensive than the dark or low graded honey, a fact that must be taken into consideration by the buyer when purchasing honey for cooking purposes. The lower grades of honey are equally as good as the higher grades when used as a substitue for sugar in cooking, but when delicate flavours are desired be sure to use light honey. To the bee-keeper who produces honey for his own use, value is of secondary importance, so that in addition to substituting honey for jams, jellies, and marmalades, he is in the position of being able to use honey for sugar in cooking with most pleasing results.

Beauty

The silent ghost of a sailboat in the moonlight.

The fiery disk of a setting sun behind a grove of northern pines.

Adoration and humbleness before great art.

Bluebirds flashing to rest on the top rail of the pasture fence.

Sunrise slanting upward through the trees and lighting the lower sides of the leaves.

A plain face glorified by the beauty of an inward spirit.

The first lily of the valley in spring.

A tiny kitten frolicking with its mother's indulgently swaying tail.

That's Curious

Penny-in-the-slot insurance is now effected in New York. Upon the insertion of a coin in the machine, a policy is delivered covering the holder against any accident for seven days.

The Rector of Haccombe (Devon) one of the smallest parishes in England, is "arch-priest," and can claim the right of wearing lawn sleeves and sitting next to a bshop. He also claims freedom from all ecclesiastical jurisdiction, excepting the visitation of the Archbishop of Canterbury.

Sound as a bell after ninety-three years as the roof-tree of a stone house demolished at Montreal, a beam of yellow pine 65 feet long and a foot square was taken out and sold for £9. Its next sphere of existence will be spent as a ship's mast.

A herd of Australian cows recently gave a demnostration of road drill. When a motor-car approached the herd divided to allow the car to pass and re-formed when the road was clear.

Among captive birds the bigger the bird the longer it lives. The peacock and the goose have long lives. The hen is short-lived—sixteen years at the most. None of the small birds has a long life. Larks probably live longest. They have been known to reach seventeen years.

Two of the largest and most expensive umbrellas ever made have have been manufactured in Leicester for Akenzua II, Oba or Chief of Benin. The umbrellas, whcih cost £16 each, have been made for state purposes. Councils will be held under their shade.

A wife told the Marylebone magistate that her husband attended all-in wrestling matches and came home and practised the holds on her.

The crawfish has an eye in its tail. It is sensitive to light, but sees much more slowly than the eyes in the creature's head.

A cat owned by the late Mr. Cecil Carus-Wilson, of Strawberry Hill, Middlesex, was left £13 a year under its master's will.

The Newcastle-under-Lyme Bachelors' Club reports a decrease in membership; its members are cheerfully paying the fine of 5s. on becoming engaged and £1 when they marry.

An offer of £5,000 for two meals a day for the rest of his life, exclusive of wine and cigars, cash paid in advance, was made by a patron of the Trocadero Restaurant, London. He was forty years of age.

Isaac Small aged sixty-four of Orleans, Massachusetts, decided a year ago that sleep was a waste of time. Since then he has never gone to bed, and his rest has been limited to a "cat-nap" of one hour in twenty-four. He spends his nights in reading, and says his brain power has been doubled in consequence.

"Sums done for three-halfpence a time" is the notice that has been put up in the window of a shop situated opposite a school in Zagreb, near Belgrade. The proprietor does a roaring trade. Every evening students deliver their mathematical homework, and every morning on their way to school they call for it —correct in every detail.

Highwayman Style Coats For Small Girls

Highwayman style coats for small girls to wear to parties are being launched in London in uncrushable velvet. They have wide sleeves to cover puffed ones underneath and three tier caps.

Princess Elizabeth had some new frocks for the festive period. For one party there was a model in pale blue corded taffeta; it has square neckline, pointed bodice and puff sleeves and is embroidered with two rows of white daisies from either shoulder to hem. It reaches just below the knees, as opposed to the ankle length styles she has worn in former years.

King Turns Down New Yacht Plan

LONDON. — King George spiked a movement to provide him with a new yacht by popular subscription in honor of the silver jubilee of his reign next year. A spokesman for His Majesty said: "In the first place he is tremendously fond of the Britannia (present royal yacht) and would hate to give her up. He also feels that the 30,000 lbs. whch would be equired could better be applied to people out of work."

FROM GIRL TO WOMAN



Mrs. N. Varey of 47 Burtch St., Woodstock, Ont., said: "When I was growing into womanhood I suffered terrible pain periodically. I would have to stay in bed for several days. All this misery was soon corrected after taking Dr. Pierce's Favorite Prescription."

All druggists. New size, tablets 50 cts., liquid $1.00. Large size, $1.35.

Write Dr. Pierce's Clinic, Buffalo, N. Y., for free medical advice.

Issue No. 1—'35

Buy the Best Tea

"SALADA" TEA

What Does Your Handwriting Show?

By GEOFFREY ST. CLAIR

(Graphologist)

All Rights Reserved.

(Editor's Note. Have you had your character analysed from your handwriting? You would find it very helpful to you, and the author of this article makes an especial invitation to you to take advantage of this opportunity. See the following article).

My remarks in some earlier articles, regarding the extent to which Graphology can help in forming your future, have inspired a number of readers to write and ask for more definite information on this point. This seems an opportune time for me to do so, as it is the beginning of a New Year.

What you are, and what you do, depend to a large extent on your character. Other things do enter into it, such as education, environment, upbringing, opportunities, and so on —but these are all relative, and can be influenced by one's character. People with suffcient strength of character can overcome all deficiences in these other angles, by applying themselves to the task.

Take two men, to illustrate my point. One of them is strong-willed, determined, persistent and persevering. He makes up his mind to proceed along certain lines in order to reach a definite peak of progress. He has the strength of character to apply himself and to keep on, even though obstacles present themselves. He may, at times, become a trifle downhearted, but it is merely a temporary feeling, and he reassures himself by calling on his self-confidence and by renewing his efforts.

The other man is indefinite, vacillating and weak. He has little or no will-power, cannot make up his mind what he wants to become, nor how to go about the work of getting somewhere. He procrastinates—hopes for something to turn up, but doesn't make the necessary effort to achieve things for himself. Then things turn out badly, or he cannot see anything in the future to hope for, or to look forward to, he gets dejected, and he starts blaming conditions or lack of opportunity—anything and everything but himself.

Which of these two men can reasonably look forward to a better future? One doesn't need to be a crystal-gazer or fortune-teller to conclude that the first man—the one with charcter—will improve his position, whilst the other one will lose ground.

Now, Graphology, the science of Character Reading from Handwriting, can tell your characteristics. It can tell each of the two men whose cases I have quoted, exactly wherein lies his strength and weaknesses. Graphology can encourage each of these men—but in a different way. And it provides the man who is weak with knowledge of wherein he needs to strengthen his characteristics, and eliminate weak traits.

To the extent that it can help you to make the most of yourselves, and enable you to strengthen your character—to this extent, Graphology can influence YOUR future.

"Nellie", Toronto: The outstanding characteristic in your nature is your procrastination, Nellie. You put off doing things that demand immediate attention. This is one of the worst of the minor vices of character and I strongly advise you to cultivate more promptitude and definiteness. You have a rather affectionate nature and express your feelings readily. And you have a fairly good memory, although you are none too strong on details. A little more care in small things would be to your advantage.

Would YOU like to have your own character analysed from your handwriting? Have you any friends whose true characters you would be glad to know? You can get the servces of Geoffrey St. Clair well-known Graphologist, and he can help you, as he has helped so many of our readers. Send specimens of the writing you want analysed, stating birthdate in each case. Send 10c coin for each specimen, and enclose with 3c stamped addressed envelope to: Geoffrey St. Clair, Graphologist, Room 421, 73 Adelaide Street West, Toronto, Ont. In confiding in Mr. St. Clair, you may be sure that whatever you write will be confidential.

Joyce's Job is Unique

THIRTEEN-YEAR-OLD GIRL IS ENGINEER ON SHORT RAILWAY LINE IN AUGUSTA, ARKANSAS

Joyce Short, 13, of Augusta, Ark., and red-headed, holds a place unique among girls.

She is—of all things—engineer on a railway.

The line, to be sure, only runs a mile, but it has, like any other railway system, directors, officers and stockholders. And it is ranked as a regular road, too, the U.S. Bureau of Economics declaring it "is the shortest railway of which we have any record."

KNOWS HER BUSINESS.

So it is not an unusual sight to see the young engineer chugging along in her little locomotive pulling its one coach, her hand on the throttle, eyes glued to the tracks, yanking every now and then at the well-worn whistle cord.

Commuters haven't a worry when Joyce is at the controls. They say, in fact, that there is a touch of gentleness about the starting and stopping of the train that seems to be missing when a masculine hand is at the brake controls.

But engineering runs in Joyce's family. When the first locomotive was purchased for the line in 1900, her grandfather, John A. Short, was the engineer. That first locomotive bucked like a billy goat and the people had a free show every time it went through town.

In 1904 business grew to such proportions that a real railway coach was purchased and three years later Joyce's father, Earl Short, became engineer on the line. He died in 1922 Three years ago his daughter, Joyce came to Augusta to make her home with her grandparents. She took an instantaneous liking to the little road which had become almost a family affair.

The line—the Augusta Tramway and Transfer Company—has had a colorful past. The distance was first negotiated by mule power. The old mule car is still in existence, and there are plenty of memories about the old coach, with its varnished interior and upholstered seats.

RAIROADING HER AMBITION.

The fare for the little line is 10 cents. That is for the whole mile or any fraction thereof. And should you climb into the coach and look out to see that a pretty curly-headed girl is manning the throttle, you needn't have the slightest fear, for Joyce is a real engineer.

And railroading is Joyce's ambition in life.

"The Business Women's Clubs all argue that women have a place in the business world, and why not in the railway world?" asks this trim lass.

"Yes, that's what I want to be .... an engineer."

The Poet at Church

Robert Burns attended church one Sunday and had difficulty in securing a seat. A young lady, perceiving his difficulty, made room for him in her pew. The sermon was a denouncement of sinners with liberal quotations from the Scriptures to verify the Scotch pastor's threats of punishment.

The young lady appeared much impressed and not a little agitated. Burns, perceiving this, took her Bible and wrote these lines on a blank leaf:

Fair maid, you need not take the hint,
Nor idle texts pursue;
'Twas only sinners that he meant,
Not angels such as you.

—Christian Science Monitor.

"The pleasures of philosophy are like the heights of love, to which no mean soul can come."—Will Durant.

NO PEP?

When you feel like a log and your muscles tire easily, it's more than likely that wastes that shouldn't be in your body are sending out poisons into your blood. At times like these, take a bubbling, bracing glass of Andrews Liver Salt each day till the trouble clears up. Then take an occasional glass—once or twice each week—and you'll stay perfectly fit. Get Andrews now. Small tin, 35c; Large tin, 60c; Extra large bottle, 75c. Proprietors, Scott & Turner, Ltd., Newcastle-upon-Tyne, Eng.

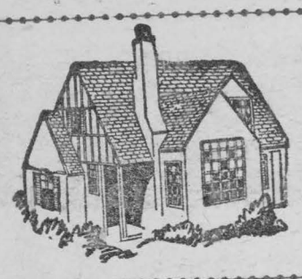

Woman's World

By Mair M. Morgan

YOUR RUBBER PLANT

Rubber plants have a bad habit of growing too tall, but the Chinese have a cure for it. They make a "goo-tee" which is a ball of clay held together by moss or fiber around one of the nodes (or joints). First, the stem is wounded or girdled just below a node and then the ball is applied. It is kept moist by water seeping from a container above, down a soft cord which is wound around the ball. After a few weeks roots are formed and penetrate the ball of clay. The stem is then cut off just below the ball and the upper part is potted up as a new plant, while the remaining portion of the old plant may be discarded or encouraged to throw out new shoots down below. Of course a simpler and much less interesting way to shorten the rubber plant is merely to cut it off just above a node and hope that it will throw out new shoots and that these shoots will be situated so that they will make a respectable looking plant. But, for those who have the time and who like to do the uncommon thing the Chinese method is to be preferred.

* * *

NEW CLOSET SPACE

How to fit new closets in the old houses when they are being reconditioned is often a perplexing problem which may be solved in a bedroom by building one in each of the two corners in a wall. This forms an alcove in which the head of a bed may be placed, in the French fashion. Pastel-hued walls, gray or rose, for example, are appropriate in such a room. Another good place for closets is the space on either side of a fireplace chimney.

* * *

CRACKERS AND CHEESE FOR SALAD COURSE

There are women vain of their mixing prowess who refuse to serve crackers or other accessories with their salads because they feel that the perfect salad needs no accompaniment. But we think they are wrong, and especially so after a survey of this year's additions to the already thickly-populated biscuit and wafer field.

And then there are all the new tricks to dress them up—toasting with cheese or lightly covering with one of the many new dressings.

Cheese crackers may be fixed for toasting before the meal is served. Then while the table is being cleared for the salad, slip the crackers into a very hot oven or under the broiling flame. It will take only one or two minutes for the cheese to melt. Work four tablespoons grated cheese and two tablespoons butter to a smooth paste and spread on small, unsweetened crackers. Sprinkle lightly with paprika and toast.

Cheese in Other Guises

There are times when an even more elaborate salad accompaniment is wanted, and again cheese is to the fore. Cheese cups, cheese balls, cheese sticks and fingers or triangles of crisp toast are delectable morsels that may all be made in the home kitchen.

When cheese does form a main ingredient in the salad, tiny brown bread sandwiches, crisp toast and bread sticks are suitable if something more than plain or toasted crackers is wanted.

Delicious cheese biscuits are made of a baking powder biscuit dough to which grated cheese has been added. Use one-half cup grated cheese to two cups flour in the regular baking powder biscuit rule. Cut these biscuits with a one-inch round cutter. Serve warm.

Cheese straws are especially inviting with a fruit or vegetable salad.

Cheese Straws

One cup stale bread crumbs, ¼ cup milk, ½ teaspoon salt, 1 cup grated cheese, flour.

Combine crumbs, milk, salt and cheese and mix thoroughly. Sift over flour to make a dough stiff enough to handle. Roll on a slightly floured molding board into a thin sheet. Cut in strips four inches long and ¼ inch wide. Bake fifteen minutes in a moderate oven.

* * *

FRUIT CAKE AND COOKIES

This time of year we expect fruit cake. The children—well, they expect cookies—any time of year. Here are two rather unusual recipes for these dainties:

Coffee Fruit Cake

½ cup shortening
1 cup light brown sugar
2 eggs
¼ cup coffee
1-3 cup milk
1¾ cups flour
3 teaspoons baking powder
½ pound raisins
⅛ pound citron
¼ pound figs cut in strips

Cream shortening, add sugar, egg yolks, coffee and milk. Sift together flour and baking powder and add slowly. Add fruit, which has been slightly floured, and fold in beaten whites of eggs. Bake in greased loaf pan from one hour to one hour and a quarter.

Mocha Cookies

1 cup shortening
1 cup sugar
1 cup molasses
½ cup coffee
4½ cups flour
2 eggs
2 teaspoons soda
3 teaspoons cinnamon
1½ teaspoons ginger
1 teaspoon ground cloves
1 teaspoon salt

Cream shortening and sugar. Add well beaten eggs, and coffee mixed with soda and molasses. Sift all spices with flour and add to mixture, making a soft dough. Drop on cookie pan, a tablespoonful for each cookie.

* * *

PARTY LORE

A cold meat platter becomes wonderfully interesting if slices of the cold beef, plain meat loaf, or tongue, are placed in one or two rows on a large platter, with one or two rows of alternating sliced tomatoes and sliced green peppers, the latter having been stuffed with cream cheese.

Or the meat slices may be surrounded with tomatoes which have been stuffed with cottage cheese moistened with cream.

Or the decoration may consist of olives, sweet pickles, and celery curls. Or of olives and cubes of very stiff jelly or gelatine to which was added half a glass of bright red jelly before it began to set. Slices of pineapple provide still another attractive method of garnishing.

Fish served with the usual egg sauce is an everyday dish, but it can be transformed into something unusual at the very last moment before serving by adding to the sauce some chopped almonds or halved Malaga grapes.

An interesting addition to a very plain salad, such as sliced tomatoes served on lettuce, or lettuce alone, is a small ball of cream cheese which has been rolled in finely chopped parsley.

A pretty way to serve tomatoes as a salad on lettuce is to serve two or three very small ones on each plate, peeled and their tops cut into points, tulip shape, sprinkled with salt and pepper, and covered with mayonnaise

---

A decorative garnish for salad or cold meats is made by rolling tightly several large lettuce leaves and laying them away for several hours. When needed, cut the roll into half-inch pieces, and pretty light-green rosettes will be the result.

When serving lima beans, baked beans or yellow string beans add color and interest to the dish by garnishing with very thin strips of uncooked green pepper or red pimiento peppers or both.

Sprinkle mashed potatoes with black pepper and red paprika for color effect as well as for flavor.

Parsnips will add to the charm of any meal if after they have been boiled until tender and then scraped, they are halved, dotted with melted butter, sprinkled with the tiniest possible amount of granulated sugar then placed in a pan in the oven. Let bake for 10 minutes, then sprinkle with chopped pecans or English walnuts, and allow to brown.

Ice cream, served plain, is always one of the most popular of year-round desserts. It can gain a great deal in interest, however, if occasionally it is served in some unusual, attractive way.

Any good sauce, as chocolate or fudge sauce, gives it a charmingly dressed-up look. Or ice cream may be placed between two slices of white cake and the whole covered with the sauce. Or pour over a dish of plain ice cream a cold, thick syrup made by cooking the strained juice of fruit or berries in an equal quantity of sugar until it spins a thread. Over this arrange a few cubes of the fruit or a few of the berries.

A delicious topping for plain ice cream is orange marmalade from which all pieces of rind have been removed, leaving only the soft sauce.

Put over vanilla ice-cream whipped cream which has been tinted green. Garnish with Malaga grapes cut in halves or with green-tinted cherries, or with maraschino cherries, or with nuts.

On each serving plate lay 3 fresh or canned peach halves, hollow side up, in a small circle. Fill each hollow with vanilla or lemon ice cream, and pile ice cream in the middle of the plate. Sprinkle all with finely chopped almonds.

A charming decoration for a platter consists of a few "roses" made from apple parings. Cut a long, thin apple paring, let it stand in the vinegar from pickled beets, or in the red water in which a small peeled and diced beet has been boiled. This gives the paring a delicate pink tinge. Then turn the paring wrong side out, and roll it up, rose-fashion.

An ordinary meat loaf will look much more festive if over it, before it is put in the oven, is spread a little canned red pimiento or fresh or canned tomato pulp, to give the top of the loaf a decorative red color. It is a good plan, also, to place in it before baking, a row of hard-boiled eggs, so that when the loaf is cut, the eggs will show in the center of each slice.

Case of Puppy Love



This basketful of bull terrier puppies cast appealing eyes around in search for new masters. They and other canines were auctioned in New York art gallery as presents for some lucky young children.

Nova Scotia Charms

Not only those who hail from what they claim to be the loveliest province of the Dominion, but all who take delight in "memories immortal and the dim far-off things of long ago" will find much of interest, much of charm and a vivid recounting of historic highlights in a book just to hand "Down In Nova Scotia," by Clara Dennis (Ryerson Press).

The writer, who is what is known in that part of the world as a "Hallgonian," starts from the old Garrison City in her motor car to "discover Nova Scotia." In the course of her explorations she accumulates a wealth of anecdote, of legend, of descriptive beauty which makes her journey well worthwhile.

She tells of fair Prince's Lodge on the lovely shores of Bedford Basin where the Duke of Kent, father of Queen Victoria, spent a fortune in creating a country estate, through whose winding woodland pathways he wandered with Julie St. Laurent, Baronne de Fortisson, the lovely French woman who was his "more than wife' for 30 years; of the old town clock he erected on Citadel Hill which has told the time for the good people of Halifax for 134 years; of Windsor, the Acadian Piziquid, from which started the cruel expulsion by Governor Lawrence of those unhappy people whose unremitting toil had made the land to blossom and rejoice, home too of Canadas first university founded so that youth might receive a "virtuous education, thus diffusing literature, loyalty and good morals among His Majesty's subjects in Nova Scotia."

Passing by the verdure of spreading dyke lands, in the bewitching fragrance of apple blossoms and under the shadows of bold Blomidon, the writer comes to Grand Pre so intimately associated with the expulsion of the Acadians and pauses at the charming old house where Sir Robert Borden was born; down through Annapolis and along the coast to Yarmouth she recounts many stirring tales of the old wooden shipbuilding days when Nova Scotian ships voyaged to every port of the Seven Seas and on to Sable Island where wild horses and the rotting timbers of a thousand wrecks litter a wind-bitten shore.

It is an informal, gracefully written and enthusiastic travelogue of the historic spots, the fair hills and valleys, the wide beaches, the ceaseless call of the sea, the gracious kindly people who dwell in one of the most picturesque portions of the Dominion.—R. B. F.

Brotherly Loyalty

There Are Times When A Boy or Girl Should Stand By Another Member of the Family, Even If That Member Has Done Wrong

"Should a boy stand up for his brother when he has done something wrong," a mother writes.

"My oldest boy, Bill, was with a crowd of boys on Halowe'en. They took the spare tire off a man's car and threw it into the river. Bill told Jack his brother, and Jack came straight home to me with the whole story.

"I had to tell my husband. He whipped Bill and got the other boys' fathers to chip in and buy another tire for Mr. Thomas.

"What Bill did doesn't bother me so much as Jacks telling it. Jack is in wrong with the boys now. Bill isn't a bad boy. On Hallowe'en they all lost their heads, I think. It isn't that I wanted to protect Bill, either, because I think his father did right to punish him. But I hate to think of Jack as a tattle-tale—'double crosser,' the boys call him. Don't you think there are times when it's better for a boy to keep some of the things he knows to himself. I don't know what to say to Jack because if I tell him I'd rather not have heard it he might thnik I approved of what Bill did.

"Don't you think a boy ought to be loyal to his brother, no matter what he does? Or do you think he felt it was better for Bill and his dad and myself to know? It certainly did make trouble and now the rest of the crowd are annoyed with both Jack and Bill."

FAMILY LOYALTY

To answer this correspondent with anything approaching intelligence we would have to pack our bag, go to her house and scrape Jack's acquaintance for a couple of weeks.

Somehow we don't think it is the younger brother's habit to "squeal" about everything that happens, or this episode would not have upset his mother so much.

So we would be inclined to lay Jack's motives to two things. The prank smacked of crime and he didn't like the responsibility of such a secret. And it may be, too, he wanted to keep his own shoes clean, when the truth was discovered and it became known he too knew all about it, he might have some explaining to do.

We wouldn't lay his motive to any real desire to hurt Bill but rather keep clear himself.

But aren't there times when a boy or girl owes certain loyalty to members of his family even when they have done wrong? Every standpatter on ethics will probably rise up and shout, "No! Above all let us have honesty! Everything must be sacrificed to truth."

While we don't like concealment we dislike still more the man or boy, the woman or girl, who will smugly betray a loved one in the name of righteousness.

What is your opinion?

The Canned Tomato

The change in public opinion regard to the fashions in food is well exemplified by the tomato. Not so many years ago the tomato was an object of suspicion; today canned tomatoes and tomato products constitute the largest of Canada's cannery packs. Indeed, the story of the canned tomato is one of the epics of Canadian trade. Ten years ago it was one of the least important of the food commodities sent abroad by Canada. By 1927 the export of Canadian canned tomatoes rose to what is now considered a mere 300,000 pounds. In 1934 nearly 10,000,000 pounds were exported to 31 different countries, 18 of which are British. The British Isles alone took 9,000,000 pounds. Ontario, Quebec, and British Columbia are the provinces in which the commercial production of tomatoes for canning purposes and fresh sale is of greatest importance. The total acreage is approximately 20,000 acres. A dependable cannery demand, even though this demand varies, is also of importance to those growers producing for the fresh vegetable market. The grower, therefore, as pointed out in the Agriculture Situation bulletin, issued early this year, is vitally interested in both the domestic and export demand for canned tomatoes and tomato products.

Canadian Poultry Advance

In recent years Canada has forged to the front in poultry production and is now one of the leading countries in quantity and quality of production per unit. This development cannot be attributed definitely to any one factor or group of factors but rather to a general program of Dominion, provincial and institutional work, "Scientific Agriculture" points out. The research and experimental work along the various branches of the industry have continually inclined to lower production costs, removing many of the hazards which confront the poultryman, and have enabled him to carry on, even at lower prices for his products. The introduction of grading and better organized marketing conditions have further assisted in improving the general situation. Improved quality in the product resulting from advanced knowledge of poultry nutrition, improved methods of handling and grading of the product have stimulated home consumption until today Canada stands pre-eminently the greatest consumer of eggs per capita of any country in the world. In spite of what has already been done in connection with many phases of the poultry industry, many problems still remain to be dealt with in placing it on the most satisfactory and successful basis from a commercial and economical standpoint.

Another Angle On the Quintuplets

We can't get away from the idea, though, that Mrs. Dionne, the mother of the children, is not getting her share of all the fuss and pomp which is being handed out.

Take for instance the mother of twins. When it is time for them to go out a bit there is a two-seater secured and in it the twins are placed. Proudly she wheels the little cart right down the main street, and the people are minded to turn and look. There is almost certain to be some mother or father stop the little parade and say they recall well enough when they had twins in their home, and there is a comparing of notes and an interchange of reminiscense, all of which causes the mother in question to become convinced that she is recognized in the community. She has something to talk about in the evening after supper.

Mrs. Dionne has been denied all this pleasant experience. She could not get a cart which would hold the five children, and even if she could she lives in such location that it would not be possible to wheel it about. And so it is that no one stops her on the main street because there is no main street, and no one talks to her about having had quintuplets in their home because there have been no quintuplets in any other home. The doctor, the nurses, the man who presented five baby buggies—all these people it seems have come in between Mrs. Dionne and the joyous lustre which should have been hers alone.

It is one of those cases where we have recourse to the fine old words, something should be done about it. There is time to make amends and there should be a whole lot of them made.

Is War Inevitable?

Because Cain killed his brother
In the garden long ago;
Because through all the ages
Men have given blow for blow;
Must we accept the dictum
That the world was made for strife
Must we belive that warfare
Is the goal of human life?

They tell us human nature
Never changes age to age;
That history is reddened
With war on every page;
Yet human conduct changes,
Underneath the reign of law;
And only nations answer
To the rule of tooth and claw.

The day must come, my brothers,
When the nations shall foreswear
The art of human slaughter,
As it is foresworn elsewhere;
For if we keep on killing,
As we have in recent years,
The time is not far distant
Till our racial doom appears.

E. Guy Talbot
in Presbyterian Advance

MUTT AND JEFF— By BUD FISHER



LOCAL AND GENERAL

Mr. Hugh Roy is spending a week with friends in Montreal.

* * *

Mr. B.H. Carman of Toronto, spent the week-end with his sister, Mrs. J.F. Casselman.

* * *

Mr. N.W. Morton, manager of the Cameo Theatre, is spending a week in New York City.

* * *

Mrs. Mary York of Ottawa is visiting her sister, Mrs. W.S.L. Merrill.

* * *

Mr. and Mrs. Hubert Kavanagh spent the week-end with the former's sister, Mrs. Wilfred Coligan and Mr. Coligan.

* * *

Mr. and Mrs. C. Sherman Merrill visited friends in Winchester on Wednesday of this week.

* * *

Mr. and Mrs. B.L. Carr, accompanied by Mr. and Mrs. Aaron Sweet, left this week to spend the winter in Florida.

* * *

Dr. J.S. Goodfellow returned on Tuesday to his home here, having been a patient in a Brockville hospital for the past several days.

* * *

The Women's Institute wishes to thank the people who so generously responded to the Institute's appeal for donations towards the Christmas baskets.

* * *

The annual meeting of the Morrisburg Public Library Board, will be held in the Board Rooms on Tuesday, Jan. 15th, at 8 p.m.

* * *

The annual Women's Institute Food Sale and Tea, in aid of the Public Library, wil be held on Saturday afternoon, Feb. 16th.

* * *

The annual meeting of the Horticultural Society will be held in the Agricultural Office on Monday, Jan. 14th, at 8 o'clock. Lantern slides will be shown on Trees, Shrubs and Vines in Home Beautification.

* * *

Misses Gwen McGillis and Florence Park, students at Cornwall Commercial Colege, who had spent the holidays at their homes here, have returned to Cornwall, to resume their studies.

* * *

According to current militia orders, the headquarters of "A" Company, 1st Battalion, Stormont, Dundas and Glengarry Highlanders, have been transferred from Finch to Berwick.

* * *

By unanimous vote of the official board, Rev. Thomas Knowles has been asked to remain for an eighth year as pastor of the United Church at Iroquois, and of the White church at Matilda. The invitation has been accepted.

* * *

There passed away on Thursday morning, at the home of his brother Mr. Jesse Casselman, Riverside, an aged citizen, in the person of Mr. Emery Casselman. The funeral service will be conducted at the residence on Saturday, Jan. 12th, at 1.30 p.m.

* * *

Captain John McCue Comstock, aged 81, retired steamboat captain and known to thousands of summer visitors to the Thousand Islands, is dead at Alexandria Bay, after an illness of some months.

* * *

Two Brockville men, it is reported, have seen a robin on their premises. George Cook, of that city, saw one on Thursday last, in a mountain ash tree in the morning, helping himself bountifully to the berries, and Bryce Bedard saw one the same afternoon. When he came within a few feet of it, he affirms, it "broke into a cheery song".

* * *

Miss Luella VanAllan presided at the meeting of the Women's Missionary Society of the United Church, held at the home of Miss Kirkham on Thursday afternoon. Reports of the work done during 1934 were given by the various officers. Rev. Dr. MacRae, pastor of the church, presided over the installation of officers for the coming year. Miss E. Gillespie gave an address on the chapter of the study book.

* * *

There passed peacefully away at the home of Mr. and Mrs. Walter Loucks, at Williamsburg, on Friday evening, William McRae of Kirkland Lake, Ont. He was born in Scotland, and leaves an aged mother, two brothers and two sisters there, to mourn, also a sister in Montreal. The body was conveyed to Montreal and the funeral service was held there, under the auspices of the Montreal and Kirkland Lake Moose lodges. Mr. McRae was prominent in lodge activities, and was dictator in his lodge at Kirkland Lake.

* * *

A new election in Cornwall township to fill the offices of reeve and deputy reeve was ordered last Friday by Judge F.T. Costello, who investigated charges of irregularities in the election of Dec. 3. John L. McDonald was elected reece, and Chas. T. Johnston deputy reeve, by small majorities over John A. Lafave and Arthur Tessier respectively. In his report, made public last week, the Judge finds there were sufficient irregularities to affect the result of the election, in view of the small majorities. He orders that the costs of all parties be paid by the township.

Born—At Williamsburg, on Wednesday, January 9th, 1935, to Mr. and Mrs. Vane Schell, a daughter—Shirley Amanda.

* * *

While skating on Wednesday evening, Dr. M.W. Locke had the misfortune to fall and seriously sprain his wrist. Although he has not been confined to his room, he has been unable to treat his patients, and may not resume his treatments for a few days.

* * *

The many friends of Mrs. W.S.L. Merrill will be glad to know she is improving. Mrs. Merrill was taken suddenly ill about midnight on Christmas eve, with a severe heart attack, and has been confined to her bed ever since.

* * *

Prime Minister R.B. Bennett has notified the St. Lawrence Bridge Commission at Ogdensburg, that consideration of the bridge project by the Ottawa government would be postponed. The letter stated that "in view of the fact that reconsideration of the St. Lawrence waterway treaty is not improbable, the Canadian government is of the opinion that further consideration of the question involved in the construction of a bridge between Ogdensburg and Prescott should be deferred".

* * *

Dr. Allan Roy Dafoe, the quiet little man of Callander who is physician to the Dionne quintuplets, has been made an honorary member of the Toronto Academy of Medicine. The Academy on Tuesday night voted its highest honor to the North Country doctor. There can be only 25 honorary members, and at present there are only 14 living, among them Sir Frederick Banting. An honorary membership in the Academy means life membership without the payment of fees.

* * *

While lying on the prisoner's bench in a semi-collapsed condition, Michael Bradley, 43-year-old Demers Center farmer, charged with the slaying of five members of his family, at 6.18 o'clock last night was sentenced to death by Mr. Justice Louis Cousineau in Hull Court of King's Bench. The sentence was passed five minutes after a jury, deliberating for only 35 minutes, unanimously returned a verdict of guilty of murder. Date of the execution was fixed for Friday, April 5, at Campbell's Bay, Que., jail, in the county of Pontiac.

MORRISBURG PUBLIC SCHOOL

Report for December. Number enrolled 212, average daily attendance 198; percentage attendance 93.

Room A, Sr. IV Class—Carl Crober, George Barlow, Helen Warring, Pam Garland, Irving Cochrane, Mary Laurin, Amy Smith, Ross Foulds, Ida Mattice, Adelina Cochrane, Frances Duvall, Sadie Nichols, Minnie Taylor, David Stevenson, Eric Barclay, Viola Robinson, Irla Deeks, Keith Utman, Denzil Phillips, Clarice Utman, Marion Martin, Dorothy Shennette, Ruth Hummell, Eunice Mullin, Marjorie Adams, Harold Myers, Richard Gamble, Albert McCallum, Donald Gill, Eva Cassel, abs.

GORDON A. FOULDS, Prin.

Room B, Jr. IV Class—Reatha Bowman, Lawrence Clark, John Carr Sarah Murdock, Ralph Warring, Rita Boulerice, Ronald Cameron, Robert Mattice, Ruth McKoy, Junior Cassel, Douglas Barclay, Brian Stephens, Fred Devaul, Dwane Hutt, Ray Beckstead.

Sr III Class—Charles Blancher, Abraham Kerr, Eric Eamon, Norma Willard, Jean Stubbs, Colborne Eamon, Connie Clark, Billy Gorrell, Evelyn Coligan, Marjorie Hunter, Daphne Garand, Mildred Casselman, Barbara Finnie, Ida Ing, Douglas Jones, Betty Gamble, Dalton Willard, Gerald Crober, Audrey McGillivray, Eddie Mattice, Mary Coligan, Leonard Mitchell, Ralph Coir, Oliver Cameron, Bruce Aikman.

J.R. COLIGAN, Teacher.

Room C—Jean Christensen, Gordon Louden, Junior Currie, Isabella Cochrane, Hugh Jarvis, Sparling Hutt, Arnold Wilson, Irene Mullin, Andrewina Foulds, Armand Pigeon, Joan Roebrtson, June Gilmore, Geraldine Lynch, Viola Casselman, Ida Boulerice, George Robinson, Charlie Eamon, Edwin Rice, Madeline Robinson, Jennie Aikman, Kathleen Mattice, Stewart Smith, Thomas Graham, Kathleen Mitchell, Clayton Duvall, Betty Jarvis, Kenneth Phillips, Arthur Tindal, Arthur McKoy, Wallace McGillivray, Ruth Tindal, Bruce Riddell.

M. MOORE, Teacher.

Room D, Second Class—Evelyn Crober, Marjorie Bowman, Betty Bradley, Ann Louden, Junior Hummell, Gordon Campbell, Betty Tuttle, Bryson Timmins, Jean Payzant, Clifford Casselman, Willie Casselman, Jean Coir, Lois Mallen, John Rice, Claudine Kerr, Patsy Devaul, Doris Smith, Tommy Tindal, Velma Casselman, Betty Cassell, Patricia MacIntosh, Marjorie Deeks, Clayton Reid, Wilfrid Boulerice, Ryerson Mattice, Goldie Lapierre, Walter Cassell, Goldie Mattice, Leo Weagant, Joyce Mattice, absent.

A. DORIS TRACY, Teacher.

Sr. 1 Class—Betty Jones and Marion Murphy, equal; Doreen Cochrane and Wallace McKoy, equal; Frances Tindal, Kathleen Empey, Harold Coir, K. Foulds, Lula Fetterly, Jeanette Boulerice, Pat Coligan, Joyce Clark, Shirley Mattice and Billy Tuttle, Eleanor Lapierre, Ralph Eamon, Joyce Strathearn, Ruth Jarvis, Harry Tindal and Vincent Cox, John Bradley, Stanley White, Shirley Hunter, Beverly Ann McGannon (abs.), Mary Lapierre, Betty Duvall (abs.).

Sr. Primer Class—John Gilmore, Jennette Mattice, Ronald MacLean, Douglas Lynch, Vivienne Kerr, Alice Murphy, Archie McGillivray, Margaret Ann Robinson (abs.), Joyce Evelyn Phillips (abs.), Patricia McCormick and Lawrence Weagant, equal.

M. SMITH, Teacher.

Room F, Class A—Bill Reddick, Dorothy Ing, Hugh Myers, Ross Hummell, Barbara Rose, Reginald Beckstead, Lois Weagant, Floyd Simpson, Rita Pigeon, Bruce Wood.

Class B—Edna Janack, June Wilson, Jeff Christensen, Carl Beckstead Lyle Crober, Joyce Eamon, Grace Mehlenbacher, Irene Redmond, Harry Cassel.

Class C—Katherine Cochrane, Sue Ann Black, Patricia Mattice, Betty Casselman, Helen Jarvis, Gordon Smith, Patricia Murphy, Geraldine Smith, Evelyn Fetterly, Jack Deeks, Gordon Harrison, Audrey Casselman, Billy Turner, Billy Snyder, Dalton Smith, Bruce Stitt, Clifford Harrison, Russell Cameron, Yvonne Adams, Stanley VanAllen.

G.C. CAMPBELL, Teacher.

MRS. HUMPHREY HUGHES

The funeral of the late Mrs. Humphrey Hughes was held Wednesday afternoon from the family residence near Winchester. The service was conducted by Rev. John McKay, assisted by Rev. D.W. Summers and Rev. W.D. Turner. Immediately after the service, the body was placed in the vault at Maple Ridge cemetery, to await burial in the spring.

Deceased, whose maiden name was Jane Belway, was born in Mountain township 69 years ago, a daughter of the late Mr. and Mrs. Wm. Belway. She was married to Humphrey L. Hughes on March 5, 1890, after which she and her husband took up farming in the Melvin Settlement. They went to Winchester in 1921, and had resided there since. Previous to her illness a few years ago, Mrs. Hughes had taken an active interest in the different organizations in her church. Her death occurred at noon Monday.

Besides her husband, she leaves a foster son, Alex H. Duncan, Winchester, and two brothers, Thomas Belway of Calgary, Alta., and James Belway of Mountain township.

CARD OF THANKS

Mrs. Keyes and family, of Winchester, wish to express their sincere thanks to the many friends for their kindness, sympathy and beautiful floral offerings on the occasion of the death of W.R. Keyes, son and brother.

Special thanks to the shop and lock staff of the Williamsburg canal.

FOR SALE

A French Sleigh.
Apply
SAM AGULNIK,
tf c Morrisburg, Ont.

FOR SALE

Choice mixed wood for sale.
Apply
M.J. CASSELMAN,
tf c Phone 172.

CHURCH OF ENGLAND

SUNDAY, JANUARY 13th

St. James Church, Morrisburg—
9.45 a.m.—Sunday School and Bible Class.
11.00 a.m.—Holy Communion.
7.00 p.m.—Evensong.

Trinity Memorial Church, Riverside:
1.30 p.m.—Sunday School.
2.30 p.m.—Evensong.

UNITED CHURCH OF CANADA

SUNDAY, JANUARY 13th

10.30 A.M.—Sermon Message, "The Secret of One Man's Strength"
11.40 A.M.—Sunday School and Adult Classes.
7 P.M.—Address, "Leaners or Lifters—Take Hold and Help".
League, Monday evening at 7.30.

LUTHERAN CHURCH

SUNDAY, JANUARY 13th

St. Paul's Church, Morrisburg—
10 a.m.—Divine Service.
11 a.m.—Sunday School.
7 p.m.—The annual congregational meeting.

St. John's Church, Riverside—
1.45 p.m.—The annual congregational meeting.

Come and Worship With Us!

SPORT FLASHES

Approximately one hundred fans turned out for the junior Town League doubleheader at the Arena on Monday night.

In spite of the watery ice, which kept the puck bounding all over and ruining combination plays, the teams were in good form, their playing giving a promise of better games when the thermometer drops a little.

"Hermie" Smith and "Gord" Smith handled the games, "Hermie" having an easier time with Williamsburg and Black Hawks, because the second game between the so far unbeaten Maple Leafs and the Indians, was a "battle royal" from start to finish. Snyder scored the winning goal in overtime.

* * *

Perhaps the fans are not aware of the fact that the cost of the ice for these games is five dollars, the executives having to "dig down" for the balance if enough dimes are not behind the wicket.

The sum and substance of the whole thing is this: Many adults (probably not aware that the use of the Arena costs dollars) walk by the wicket with no thought whatever that "every dime helps".

* * *

Try to get to these games—they are interesting. And do not forget, that this is the first time Morrisburg has had nearly fifty juniors organized, and playing hockey.

* * *

Scores for Monday night:
Williamsburg 2; Black Hawks O.
Maple Leags 2, Indians 1 (overtime).

* * *

Sylvio Mantha, veteran defenceman of the Montreal Canadiens, was not, as it is generally believed, seriously or permanently injured in the game last Saturday night between Canadiens and Maple Leafs. He was struck under the eye by Harold Cotton's stick. The eye is badly bruised and swollen, but it is expected the old war horse will be back in the harness on Saturday night, when Canucks meet their fellow townsmen, the Marons, in an inter-city struggle.

* * *

The big guns in the scoring race in the N.H.L., Jackson and Conacher, were silent almost all last week. They are now threatened by the American leaders, Weiland, Aurie and Lewis, all of the Detroit team. These "Three Musketeers" have been cocking a canny eye along the old musket, and not many of their close-in shots are wasted. Sweeney Schriner, sensational American rookie, is also still too close for comfort. Howie Morenz has climbed into a 3-way tie for fifth place in the American section standing. Red Horner continues to be the bad man of the league, with 51 minutes.

* * *

Says Ed. Baker in the Ottawa Citizen:

"According to one New York sports writer, the man closest to Babe Ruth at the present time is none other than Connie Mack, veteran manager of the Athletics, who accompanied the Bambino when the baseballers recently visited Japan.

"Mr. Mack is quoted as saying: 'Frankly, I don't know what is going to happen to the Babe. He wants to be a manager, but nobody has made him such an offer. Baseball needs the Babe. It will be a terrible mistake to permit him to leave the game'.

"On the Oriental trip, Ruth managed the all-stars with perfect judgment, according to Mr. Mack. He played in every game, led in home runs with thirteen, led everybody in hitting, and set a new all-time record for autographs.

"Mr. Mack also said that Babe Ruth came away from Japan the most idolized of all Americans, and he thought Ruth definitely dispelled all war threats. Quite an ambassador, George Herman Ruth!"

* * *

Leo Dandurand, manager of the Canadiens, of the N.H.L., announced Wednesday that he had purchased Johnny Gagnon from the Boston Bruins for cash. Johnny, who was the first string right winger of the French club for several years, was traded to Boston for Joe Lamb, during the summer. Joe has since been sold to St. Louis. It is expected the "Chicoutimi Black Cat" will be back in the "bleu, blanc, rouge" next Thursday, when the Canucks meet Toronto Maple Leafs.

* * *

Lorne Chabot, of the Chicago Black Hawks, and Tiny Thompson, of the Boston Bruins, are leading the National League goaltends with five shut-outs each.

The local entry in the Longue Sault League was successful last Friday night against the Massena aggregation, defeating their visitors 3-1. Pitts scored the lone tally for the losers, while Hugh Roy bagged two and Mac Ault 1 for the locals. John Cross was referee.

* * *

Monday night coming (Jan. 14th)—
Maroons vs. Black Hawks
Indians vs. Williamsburg

Another doubleheader of junior hockey. All local boys and a visiting team from Williamsburg. Don't miss these games.

* * *

JUNIOR LEAGUE STANDING

Maple Leafs	2	2	0	0	4	1	4
Indians	2	1	1	0	4	4	2
Williamsburg	2	1	1	0	2	2	2
Maroons	1	0	1	0	2	3	0
Black Hawks	1	0	1	0	0	2	0

NOTICE

The January Session of the Council of the Municipal Corporation of the United Counties of Stormont, Dundas and Glengarry, will meet in the Council Chambers, Court House, Cornwall, on Monday, the 22nd day of January, A.D., 1935, at 2.00 o'clock p..m., pursuant to Statute.

A.K. MacMILLAN,
County Clerk.

County Buildings,
Cornwall, Ontario.

JUNIOR
HOCKEY
DOUBLEHEADER
MON., JAN. 14

Black Hawks vs. Maroons
—AND—
Williamsburg vs. Indians

The Black Hawks and Maroons both need a victory to keep in the running. Whether the Indians or Williamsburg are victorious, the winners will tie the Maple Leafs for the league leadership. Both games will therefore be hotly contested.

Support your favorite team!

Adults 10c; Children 5c

Closing Out

As I am closing up shop this week-end, everything must be sold out by tomorrow night.

I wish to take this opportunity to thank my many customers for their patronage in the past.

All outstanding accounts must be paid in by Saturday night, January 12th, 1935.

McLean's Market

WE DELIVER. Phone 250. TERMS, CASH.

Gilmore Novelty Shop

PHONE 205 LOCK STREET MORRISBURG.

Guelph Yarns for knitting quality garments . . 15c to 30c
Monarch Yarns at new low prices, ounce balls 10c
Materials, silk, wool and cotton, every day bargains.
Infants' knit goods, every dscription, 30 p.c. off, 25c-1.95
Girls' coats and dresses at cost of materials. Boys' coats, windbreakers, pants, sweaters, 35 p.c. off. Dry goods of all classes for every requirement. Call in; visitors find many articles here at surprising prices that are not advertised.

Sale of Rubbers

We are clearing our entire stock of Men's Clogs, Pullovers and Overshoes at cost, and the few pair of Ladies' Overshoes we have left, at less than cost. These goods are all first quality, new stock, Goodrich rubbers, made in Canada.

"NUGGET" SHOE POLISH

Keep your shoes pliable and waterproof by polishing with "Nugget" Polish. Nugget Polish is waterproof, free from acid, and will not freeze.

RUBBERS REPAIRED

A. G. TAYLOR

SHOE REPAIR AND SHOE SHINE

MORRISBURG FERRY TO U.S.A.

DAILY — EVERY FIVE MINUTES

From 6 a.m. to 12 Midnight **Five Hundred Yard Crossing**

The Fastest and Only Full-Year Five-Minute Service across the St. Lawrence River.

No. 37 N.Y.S. Highway—E 15 Miles to Massena; W 22 miles to Ogdensburg;
No. 345 N.Y.S. Highway—S.W. 18 miles to Canton; S.W. 9 miles to Madrid;
No. 56A N.Y.S. Highway—S. 9 miles to Potsdam.
Visit any of the above towns Sunday. They have splendid Hotels, Restaurants and Theaters.

RATES—Motor Car, $1.00; Passengers 25c each; Return Free on the same day. No extra charge on Saturdays, Sundays, or Holidays.

GEORGE D. HOWITH,
Vice-President and Managing Director
MORRISBURG-WADDINGTON FERRY LINE.