THE WINCHESTER PRESS

VOL. XLIII — WINCHESTER, THURSDAY, MAY 30, 1929 — NO 5

CEMENT!

When you need Cement, let us figure on your job. Our prices are right and we shall appreciate an order. Delivery charges reasonable.

Do not forget that we have a good Cement Mixer for your accomodation.

You want service and satisfaction —we give both.

FENNELL & WALLACE, Winchester, Ont.

WHAT ABOUT YOUR BRAKES

The Traffic Officer may give you a summons for having ineffieient brakes. They will endanger your life and the lives of others if they are not in good condition.

Drive around and let us inspect them for you.

We use Genuine Silver Edge Raybestos Brake Lining applied by Raybestos Method.

MELVIN'S GARAGE, Winchester, Ont.

ELECTRIC FIXTURES

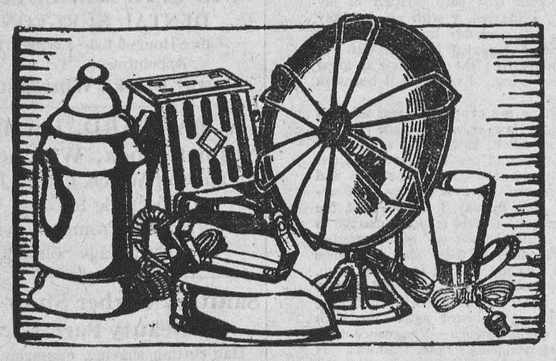

Don't forget that the Hydro Store is Headquarters for all kinds of Eiectrical goods, such as, Electric Stoves, Heaters, Fans, Toasters, Irons, Washers, Light Bulbs, etc. Prices Reasonable.

Winchester Hydro Electric System

Winchester Springs Garage

Bring your car to the Winchester Springs Garage for all kind of repairs.

Best Tires and all kind of Auto Supplies on hand

Repairs promptly and satisfactorily done.

Get your Gas and Oil Supply Here.

GRANT HODGSON, - Winchester Springs.

MEN'S WEAR - **UTMAN'S** - BOOTS SHOES

Headlight Overalls $2.35 Smocks to match $2.35.

Snag-proof Overalls $1.95. These are of A 1 quality.

Men's Balbriggan Shirts and Drawers $1.00 each, Combinations $1.25 per suit.

Men's New Broadcloth Shirts with collar attached or separate collar $2.00 and up.

Ask to see our specials in footwear. We have a real bargain for a few days in Women's Brown Kid Pumps with buckle. The Arch Master, reg. $6.50 for $5.95

...eglect your feet, have them examined and cor... Scholl's appliances.

...65, A. F. UTMAN.

LOCAL AND GENERAL

Swat the fly,

Screen your windows.

Keep garbage from the back door—bury it.

Now we know that summer is here. We saw a circus advertisement.

The fragrant lilac has come into full blossom during the past few days.

Some persons seem to be satisfied if they can prevent others from having a good time.

Keep your chickens out of your neighbors yard. It makes both of you better neighbours.

And one can almost see the cattle smile when turned out into the field of new and tender grass,

Have you a bright idea as an attraction for our Fall Agricultural Society. If you have let us hear it

This is the day the general election in England is being held. The result should be known this evening.

No one ever reached success by a quick elevation. It takes steady climbing, and often by a very winding path.

Remember the game of baseball between Chesterville and Winchester tomorrow evening at school grounds.

Hon. R. B. Bennet, leader of the Conservative party, is to pay a visit to the counties of Stormont and Glengarry shortly, speaking at a picnic at Alexandria in the afternoon and at the Palace Theatre in Cornwall in the evening.

A subscriber who came in to pay his subscription the other day, said he had not been able to sleep and thought it might be this unpaid subscription that caused his wakefullness. This has caused us some anxiety with regard to a few other people.

And so it goes. We grumble about the cold. we grumble about the heat. We grumble when it rains. We grumble it don't rain. Now, to be real downright honest about it, wouldn't you be happier and make others happier by—well if you can't be cheerfull, just keep your mouth shut.

A director of a New York life insurance company receives a fee of $50 every time he sits in at a meeting, and with this goes the thanks of a grateful people and some honor. The average man who sits in at the municipal council table of the ordinary Ontario town, and directs a big business, gets no money, very little thanks and has to make it all up with honors—Arnprior Chronicle.

The four leading items in the total agriculture production of Canada in 1928, valued tn all at $1,730,304.000, are: Field crops $1.099,781,000; dairy products, $250,-000,000; farm animals, $197,880,000; and poultry and eggs, $106.654,000. Last year was the first year for poultry and eggs to exceed $100,000,000 in value. Since 1923 these have increased in value from $62,000,000. Value of farm animals in five years has advanced $75,000,000.

Members of municipal councils quite frequently (and with a great deal of reason) complain that they receive much criticism and very little praise for their service to their fellow-citizens. This, no doubt, is quite true but it is the same in every field of human endeavor. Newspapermen see more of it than any other class of people and have long since ceased to look for or expect any commendation for the good work thev do. Perhaps if a person who has done something beneficial got a cheery word now and then it would make life more worth living.—Courier.

A great many people have no idea how Empire Day originated and they will probably be surprised to learn that the first suggestion of such a day was made by a Hamilton, Ont., lady, Clementine Fessenden. She called it Flag Day and the Dundas board of education endorsed her suggestion and put Flag Day into effect in the schools. Then Sir George W. Ross, Ontario's Minister of Education, took up the idea, changed the name to Empire Day and eventually this holiday on May 23rd spread to all parts of the British Empire. Little did Mrs. Fessenden think twenty years ago that her humble suggestion would attain almost world-wide popularity.

Well Oiled

The portion of County highway running through Winchester received its annual coat of oil, or tar, on Monday last, and it was very successfully applied, although to the observer, a little more sand for covering would not have been out of place. It is one of the inconveniences in connection with the maintenance of good roads. A few motorists, who came in from Ottawa, just before the sand was spread, were loud in their complaints of the "filthy mess" it made of their cars. But some must suffer inconvenience, and the only sympathy the grumblers received was a smile or a wink, and a promise that it will not occur again.

A Timely Warning

The act of thoughtless youth may at times be overlooked, but the deliberate act to mutilate or destroy public property should not be overlooked. The Municipal Council has placed what is known as a "Bobbing policeman" at the junction of St. Lawrence and Main Streets. The warning and guiding post is so constructed that if accidently hit by a car, it does not tumble over, but bobs back into place. Some people, who deiight to do thing contrary to common sense, are in the habit of striking this sign, just for the fun of seeing it bob back, or to see if they cannot overturn it. The town Constable has been instructed to keep a strick watch, and hereafter anyone seen running their car against this sign will have to answer before the local Magistrate. And while on this subject, the Press is authorized to state that within a week new "Stop" and "No Parking" signs will be erected where required. Anyone found interferring with or defacing those signs, will be prosecuted.

LOCAL AND GENERAL

There will be a celebration of Holy Communion in St. Matthias Church next Sunday at 10 30 a. m. Sunday School at 9.30 a. m.

Mr. Roy Watson, who has been spending the past few months at Sioux Look out, Ont. owing to ill health, is progressing fine. and his many friends will be glad to learn that a complete recovery is now probable.

The first scheduled game of the D. A. B. League, to be played in Winchester takes place on the School grounds tomorrow night. Here's hoping the boys have an abundance of good luck. Chesterville is the opposing team.

At the annual meeting of the Brockville Presbyterial held in Brockville, all officers for 1928 were re-elected for 1929 excepting the Life Membership Secretary. The new Life Membership Secretary for the Brockville Presbyterial is Miss Helen Jamieson.

Miss Bessie Beach, daughter of Mr. and Mrs. J. Russell Beach, Ottawa, has just been appointed head dietitian at Stamford Hospital, Stamford, Connecticut. Alahough not yet 22 years of age, she has attained a position that does not usually fall to anybody unless she has had many years of experience.

As the result of a bee flying into the Willys-Knight roadster which her husband was driving and the car going into the ditch beside provincial highway No. 2 near Yonge Mills Sunday afternoon, Mrs. F. W. Beaufield, 23 Christie street, Toronto is in the Brockville Hospital with a broken nose and cuts about the face. The car was badly damaged in the accident and the driver, Mr. Beaufield, escaped injury.

Big Gathering of Masons At Cornwall.

There will be a great gathering of Masons at Cornwall this afternoon and evening, and about twenty-five of the members of Winchester Lodge will be there to take part in the proceedings. Some of them have been, and will be the leading spirits in to-days doings.



Most Wor. Bro. John S. Martin, Grand Master of the Grand Lodge of Canada in the Province of Ontario.

* * *

The occasion is the visit of the Grand Master of the Grand Lodge of Canada in Ontario, Most Wor. Bro. J. S. Martin, Minister of Agriculture in the Ontario Government and known as the White Wyandotte King. He makes poultry raising a hobby, and a hobby that has brougnt him fame as well as fortune. This will be the first official visit to Eastern Ontario by the Grand Master, and the event is the result of the efforts and persuasion of Rt. Wor. Bro. H. B. Fetterly D. D. G. M, for Eastern District, who will be the presiding officer at the doings to-day. At six o'c... under the patronage of the Past Masters Assn., the distinguished visitor will be tendered a banquet at the new Cornwallas hotel,



Rt. W. Bro. H. B. Fetterly, D. D. G. M. Eastern District, A. F. & A. M.

* * *

where plates will be laid for 200 guests. After the banquet a reception will be held in the Cornwall Collegiate Institute Gymnasium at 8 o'clock, where there will be a splendid program of singing, instrumental music, speech making. There will also be an address of welcome from the Ruling Masters of the Eastern District. The Most Wor. Grand Master will be presented with an address of welcome, which will be read by the District Secretary, Wor. Bro. John Gibson, Master of Henderson Lodge, Winchester. The address will be accompanied with a beautiful sterling silver flower basket, beautifully engraved, as a mark of esteem and and appreciation from Eastern District. Rt. Wor. Bro. H. B. Fetterly D. D. G. M will preside at the functions, and will be assisted by District Deputies from other districts.

LOCAL AND GENERAL

It is the horses as well as the farmers that are being overworked these days.

Chesterville High School Board has contracted with A. G. Steinburg to act as principal for the next three years at a salary of $2600 for the first year, $2700 for the second year and $2800 for the third year.

We still have a few tons of Peat fuel for sale. Good burning at low price.
Fennell & Wallace

Catherine Hummell, age 63 years, died this morning at the home of her sister, Mrs. Edgar Merkley, Cass Bridge. The funeral service will be held in the Presbyterian Church, Winchester, on Saturday at 10.30 a. m Interment will be made in Maple Ridge Ctmetery.

Delmour Seymour, who died in Kemptville a few days ago, for many years conducted a garage and machine shop in that village and was regarded as a mechanical genius. More recently he was a member of the staff of the seed train operated by the Ontario Government. Besides his wife he is survived by three sons and four daughter, one of the latter being Miss Mabel Seymour, nurse-in-training at the Brockville General Hospital.

The young people of Toye's Hill, will present their play "Deacon Dubbs," a comedy drama in three acts, in Lannin's Hall, Winchester, on Saturday night, June 8th. Program starts at 8 p. m. Proceeds in aid of All People's Mission, Winnipeg. Admission 35 and 15c 5-6c

The number of automobile accidents due to the use of liquor is increasing at an alarming rate and many citizens are being killed or maimed as a consequence. A St. Thomas magistrate says that hereafter he will impose a minimum sentence of 30 days, imprisonment on intoxicated drivers. The crown attorney in the same city says he understands that the attorney-general's department is considering the advisability of recommending stiffer sentences upon the offenders. The community will approve of increased severity.—Toronto Daily Star.

Gospel Tent Meetings
Chesterville Ont
Subject for Sunday, June 2nd at 1 30 p. m.
"The Woes of Municipal Government"
Every body cordially invited
T. J. Ellis

Resigned Pastorate

Rev. C. G. Graham, pastor of St. Paul's Presbyterian Church Winchester, has resigned, and accepted a call to a Presbyterian Church at Southampton, On.

Will Attend Church

Next Sunday evening the members of Henderson Lodge, A. F. & A. M. will attend divine service in the United Church, where Bro. Rev. J. A. Waddell will give the address. A full turn out of Masons is asked and a cordial invitation is extended to any visiting Masons to join in the service.

Heavy Motor Traffic

There was a heavy motor traffic through Winchester on Sunday last. The day was ideal and the temptation to get out into the sunshine was a great inducement. Along the St. Lawrence front the traffic was very heavy, and picnic parties were many along the grassy banks of the mighty river.

To Meet Grand Master

A good many of the members of Henderson Lodge, A. F. & A. M. will go to Cornwall this afternoon to join others in a welcome to the Grand Master, Hon. Mr. J. S. Martin, who will be tendered a banquet at the Cornwallis Hotel by the Past Master's Association at six o'clock and a general reception later.

Church At 11 a. m.

Beginning next Sunday morning, and continuing until the end of September, the morning service in the United Church, Winchester, will begin at eleven, instead of ten-thirty o'clock. The in hour is to accommodate the people who live in the country and who hold their local Sunday School Services in the morning.

Having a Good Time

An American yacht, valued at $30,000 with a party of wealthy Americans on an outing, took on supplies at Brockville for their trip in Canadian waters, and in the list were 26 bottles of hard liquors, 90 bottles of ale. It's a good thing for the party that it is not an automobile trip they are on with a jag like that.

Victoria Day Celebration

Although the rain of the previous night dampened the spirits of many and made the ground of the fair grounds and race track wet and heavy, the bright sun and cool wind of Friday did much to remedy the situation, and considering everything there was as big acrowd at the fair grounds as was expected., and from a financial point of view, the Agricultural Society will be slightly benefited. Owing to the soggy state of the ground cars were not permitted to cross the track, and no charge was made for their entry. The races put on by the Capital City Bicycle Club, of Ottawa, and the Indian Motorcycle Club of the same city were interesting and exciting. Fortunately, no accident occurred, and the boys who came out were well-behaved and very accommodating. The baseball match between Chesterville and Winchester was a walkover for the visiting team as the home team was only a pick-up, anyway, and as Chesterville had Morrow, who last year pitched curves for Windhester, it is no wonder the visitors had an easy win. The weather during the afternoon was pleasant and on the whole it was an afternoon of successful sports.

SOCIAL AND PERSONAL

Mr. Ralph Turner spent the week-end at his home at Cardinal.

Mrs. A. Sweet is spending a vacation at Newboro, on the Rideau.

Mr. Dan. Preston, of St. Annes, Que., spent the week-end at his home here.

Miss F. F. Wiseman spent Victoria Day and the week.end at her home in Brockville.

Among other Ottawa visitors to Winchester on Victoria day were Mr. and Mrs. Leon Flora.

Dr. Gordon Glascott, of Toronto, spent the week-end at the home of Mr. and Mrs. B. F. Smith.

Mr. J. Fred Smith, of Toronto, spent the week-end with his parents, Mr. and Mrs. B. F. Smith.

Rev. George Stafford, of Aylmer East, Que., was a recent visitor at the United Church parsonage.

Mrs. Catherine Johnston spent a few days last week with her grand-daughter, Mrs. W. F. Workman.

Mr. and Mrs. F. A. Fawcett and family spent Sunday with Mr. and Mrs. Charles Algate, of Massena, N. Y.

Miss Evangeline and Mr. Hewitt Darling spent one day last week with their brother, Donald Darling.

Mr. and Mrs. D. Roughton, of Kingston, were week-end guests of the latter's mother, Mrs. J. H. Ross.

Mr. Graham, Prin. of the Public School, was the week-end guest of Dr. Meredith at the latter's home in Ashton.

Mr. Norman Docksteader, of Cloverdale, is ill with pleurisy at the home of his brother, Mr. Ira Docksteader.

Mr. and Mrs. Charles M. French of Blanche, Que., spent Sunday here with the latter's parents, Mr. and Mrs. Geo. E. Earle.

Miss Leila Durant, who has been teaching at Shrewsbury Quebec, returned home on Friday last to spend the summer with her parents.

Mr. and Mrs. D. A. Mallory and son Gerald spent the week end with Mr. and Mrs. Jack Taylor and other friends of Watertown, N. Y.

Mr. and Mrs. Leroy Strader and family, Miss Jean Beach and Miss Helen Ellis, of Ottawa, were week-end guests of Mr. and Mrs. Ed Beach.

Mrs. Peter Ferguson, Vernon, Mrs. R. MacLachlan and sons, Dr. G. R. of Brooklyn, and J. K. of Montreal, spent Sunday with Mrs. Donald Darling.

Miss Helen Jamieson is attending the Council of the Women's Missionary Society, (W. D.,) being held this week in St. Andrews Church, Ottawa.

Misses Della Barkley and Jean Wyatt, Mrs. Walter Barkley and Mr. Ewart Carkner attended the B. Y. P. U Convention held in Ottawa last week.

The children of Mr. Herbert Poole and Mr. J. W. Poole, of Harmony, have been laid aside with Scarlet Fever. We are pleased to report they are now on the way to recovery.

Mrs. Mary Cummings and daughter, Beatrice, of the High School staff, Arnprior, motored to Winchester and spent the week-end with the former's sister, Mrs. S. J. McCrae.

Mrs. Willis McKercher and baby Winnifred have returned to their home at Ottawa, after spending a few days with her parents, Mr. and Mrs. G. H. Summers.

Conference Meet

The Montreal and Ottawa Conference of the United Church of Canada will convene in Montreal on Tuesday, June 4th. The Conference Executive and other committees will meet prior to the assembling of Conference. The ordination service will take place on Friday evening. The Rev. James Sloan Caffin, D. D., of Union Theological Seminary, will preach the ordination sermon. While the Rev. Lynn Harold Hough, D. D. of Montreal, will give a series of devotional addresses at the noon hour. The Settlement Committee held their first meeting last week. They will complete their work during sessions of Conference. Several changes will be made in the Dundas-Grenville Presbytery.

Big Gathering Here on Saturday

The first annual outing of the Young People's Associations of the Ottawa, Glengarry and Dundas, Grenville Presbyteries of the United Church will be held at Winchester on Saturday, June 1st. This gathering will take the form of a "Basket Picnic" and will be held on the school grounds beginning at 2.30 p. m. The Soft Ball challenge play off will begin at 3 o'clock. The public speaking contests will be held in the United Church beginning at 7 p. m. The addresses promise to be of a very interesting character, The following are the judges, Rev. W. R. Carr of Lunenburg, Mr. W. S. Mann, Ottawa, Mr. W. J. Cass, Winchester. Cups have been donated by the Young People's Council and these will be presented to best speakers on that occassion. Rev. Norman Coll, Field Secretary of Young People's Work in the Conference will give a brief address. The Cups will be presented by the Honorary President of the Council, Rev. H. L. Morrison of Ottawa. The Young People are hoping for favorable weather, and a great time is anticipated.

Brockville's New Hotel

The Manitonna, Brockville's new hotel, was opened, as the Recorder-Times puts it "with pomp ... Eclat means with brilliant ... and it could not be otherwise with the brilliant intellects they had on that occasion as speakers. The Rt. Hon. Geo. P. Graham, proprietor of Brockville's bright newspaper, is an after dinner speaker who has no rival in Ontario, because of his wit, wisdom and absence of any vulgarity. Then there was Sir Henry Thornton, who has brought the Canadian National Railway from dismal discouragement into radiant hope. Of course there were other distinguished guests present, and everything to make the great event one that Brockville would be proud of. The new hotel is centrally situated on the main street, has every modern convenience, is luxuriously furnished and under the management of a Board of Directors who will see that it is conducted as a modern hotel ought to be. One mistake they did make at their opening, and if they want to know what it is we would refer them to the enterprising mayor of the town of Gananoque.

PINEAPPLES

BUY PINES FOR PRESERVING NOW!

Buy Large ones, they are the Best Value. We have them and will be pleased to fill your Order for any Quantity.

Does this interest YOU.

See what we have—Do it now.

L. FLORA, Winchester
Telephone 33 Prompt Delivery

LANNIN'S THEATRE.

WEEKLY PROGRAM.

SAT., MAY 18th

ZANE GREY'S

LATEST PICTURE

The Needlecraft Store

Every variety of Stamped Goods to be had at the Needlecraft Store.

New Stamped Pillow Cases, Luncheon Cloths, Card Table Covers, Handy Bags, Laundry Bags, Aprons, etc.

Embroidery Thread and Needles for all kinds of Work

Hand-painted Cards for all occasions.

IDA F. GARDNER

TENDERS WANTED

Tenders are invited for the crushing and spreading of stone on the roads in Winchester Township as follows:

Approximately 1500 cu. yds., opposite lots 23 and 24, cons. 11 and 12.

1000 cu. yds. opposite lots 22 and 23, cons. 6 and 7.

1500 cu. yds. opposite lots 7, 8 and 9, cons. 11 and 12.

Tenders will be considered on Monday, June 3.

All tenders should be in the Clerk's hands not later than Saturday, June 1st. The lowest or any tender not necessarily accepted.

GEORGE ELLIOTT, Tp. Clerk,
Chesterville, Ont.

For Sale

200 bushels two rowed barley $2.50 per hundred.

T. O. Keyes.

JACK FOR SALE

A balloon tire jack for a heavy car, as good as new, extension handle, price $3.50
Apply at Press Office.

RESIDENCE FOR SALE

Offers in writing for the residence of late Mrs. J. E. Cass located on Whitney Avenue, Village of Winchester, Ont., will be received by the undersigned up to 31st May inst. This is a very desireable home to be had at a reasonable price.

W. J. Cass,
4-5p Winchester, Ont.

For Sale

Pedigreed stock of Chinchilla Rabbits.
Apply to Stanley Nesbitt.
5-7c Winchester.

For Sale

One Grade Holstein Bull, two years old
Apply to
5p. R. J. Empey

In Memoriam

In loving memory of a dear wife and mother, Mrs. H. O. Fisher, who passed away May 28, 1927.

'Tis sweet to think we'll meet again,
Where sorrows are no more
And that the one we lovec so dear,
Has just gone on before.

Inserted by her husband and family.

FOR SALE

Whey butter for sale at J. W. Ault's factory.

The M. F. Beach Company Limited have received a consignment of best quality of Seed Corn. Consult them for prices. 5c

The ROYAL MASTER

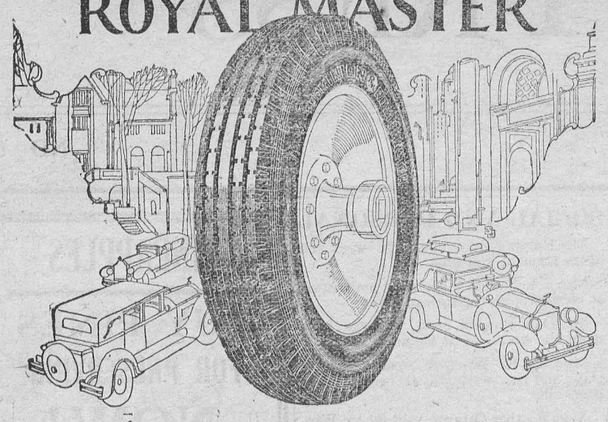

"THE GREATEST TIRE THE WORLD HAS EVER KNOWN"

The Royal Master was built without regard for cost. It is the finest tire that can be built.

Its massive tread is double thick, cured by a new slow process. Its carcass is made with extra plies of web fabric. Side-walls are guarded against scuffing.

The Royal Master is made *oversize.* Or rather, the *right size* for real tire economy.

If you want tires that will last as long as you keep your car, then buy Royal Masters.

Not one Royal Master in a thousand will ever puncture. Not one in five thousand will blow out under two years of service.

On sale at every

DOMINION TIRE DEPOT

WINCHESTER.....M. Bailey
FINCH.....W. J. Brownlee & Son

Get Your Supply of

Bran, Shorts, Middlings, Royal Purple Calf Meal, Royal Purple Chick Starter, Blatchford's Calf Meal, etc.

From

H. McMaster, Winchester.

20 MINUTES

That's all. Twenty minutes after taking a ZUTOO tablet your headache will be gone.

One of these little tablets—safe, reliable and harmless as soda—will stop any headache in 20 minutes.

Or, better still, taken when you feel the headache coming on, a ZUTOO tablet will ward it off—nip it in the bud.

No Headache

NOTICE

I am still taking Subscriptions for the Ottawa, Montreal and Toronto News Papers if given to me or left at the Post Office Winchester, also the New Outlook and McLeans Magazine. Alex Ross

A TIMELY

WARNING

that's what a headache really is. It is a danger signal that your stomach, kidneys, liver bowels or some organ is in trouble and needs immediate attention. Heed this important warning by taking

CHIROPRACTIC ADJUSTMENTS

Stewart Ford, Chiropractor

of Morrisburg, will be at Mr. Chester Timmins, Winchester, on Tuesday of each week.

TRY CHIROPRACTIC AND GET WELL.

"The Leading House."

O. A. C. Barley No. 21.
Duck Billed Barley 2 rowed.
Early Alaska Oats.
Timothy Seed.
Timothy and Alsike mixed.
Alfalfa Ont. Varigated.
Grimm Alfalfa.
Red Clover Medium.
Alsike Clover.
Sweet Clover.

A full line of Flour & Feed always on hand.

John Johnston

Phone 84 Winchester.

DEVOTED TO QUALITY

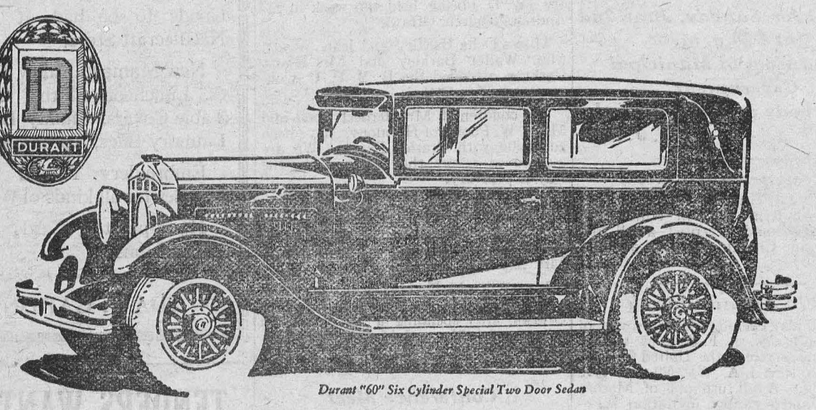

Durant "60" Six Cylinder Special Two Door Sedan

Red Seal Continental Motor
Bendix Four-Wheel Brakes
Morse Silent Timing Chain
Full Force Feed Lubrication

Six Cylinder Models
$965
and Up - Taxes Extra
f.o.b. Leaside, Ont.
Standard Factory Equipment

10 Minutes—
.....with a Durant Owner

YOU will gain more knowledge of Durant value in ten minutes with a Durant owner, than you would learn by hearsay in a month.

His enthusiasm for the Red Seal Continental Motor, Bendix Four Wheel Brakes, Durant body workmanship, general performance and easy riding, is based on actual day-by-day enjoyment.

Talk to a Durant owner—just 10 minutes . . . your dealer will let you drive a Durant any time!

Built by
DURANT MOTORS *of* CANADA LIMITED - TORONTO, CANADA
Rugby Trucks ½ Ton to 1¼ Ton Capacities

DURANT

A GOOD CAR

1129

M. BAILEY, Dealer, Winchester, Ont.

THE DESPERATE LOVER

By E. Phillips Oppenheim

ILLUSTRATED BY FRANK B. DRUEN

Seventh Installment

WHAT HAPPENED BEFORE

Palermo is the scene. There an exile, Leonardo di Marioni, has come for love of Adrienne Cartuccio, who spurns him. He meets an Englishman, Lord St. Maurice, who falls in love with Adrienne on sight. Leonardo sees his sister Margharita, who tells him his love for Adrienne is hopeless. But he pleads with her to arrange an accidental meeting, to say farewell, between Adrienne and him.

She consents. That night the Englishman is informed of an attempt being made to carry off Signorina Cartuccio, and Margharita, who are walking by brigands employed by a rejected suitor on a lonely road. He rushes to the scene, and proves able to rescue the ladies.

Inflamed by the failure of his scheme, Leonardo sees Margharita who shows him she knows that he was instigator of the attempted attack. The Englishman now sees Adrienne often. The Englishman, sitting in the hotel, finds a dagger at his feet. Looking up, he sees the Sicilian, and scents trouble. "We sat here a week ago," recalls Leonardo. Lord St. Maurice nods.

Leonardo and the Englishman quarrel. The Englishman at first refused to accept a challenge to duel, then when the Italian slaps him consents. The two men face each other ready to fight to the death.

Margharita stops the duel by coming just in the nick of time to save the Englishman from his fate, with two officers who arrest the exile Leonardo. Leonardo vows vengeance. After 25 years in jail he is again at his hotel, an old, broken man with only memories left to him.

At his hotel the proprietor, worried about him, advertises for his friends and Leonardo is first visited by the woman he had loved, whom he shoos out of his sight. Then there comes to him the daughter of his sister, whom he greets in great surprise. He learns that his sister is dead.

NOW GO ON WITH THE STORY

He sighed, and his tearless eyes looked thoughtfully into the fire. Memories of other days were rising up and passing before him in swift procession. He saw himself and her, orphan brother and sister, wandering hand in hand over their beautiful island home, with the sea wind blowing in their faces, and the spirit of the mountains which towered around them entering into their hearts. Dear to them had been that home, dear that close and precious companionship. They had talked of the life which lay before them—rose-colored and joyous, pregnant with glorious opportunities and possibilities. For their island and the larger continent close at hand were convulsed at that time in certain patriotic efforts, the history of which has been written into the history of Europe, and no one desired more ardently to bear a hand in the struggle than young Leonardo di Marioni. Large-hearted, romantic, and with an imagination easily fired, he was from the first a dreamer, and Margharita had ever been ready to share his dreams. The blood of kings was in their veins, to lead him on to great things; and she, Margharita, his sister, his beloved sister, should be the mistress of his destinies. Thus they had talked, thus they had dreamed, and now from the other side of the gulf he looked backward, and saw in his own life, in the place of those great deeds which he had hoped to accomplish, one black miserable chasm, and in hers, forgetfulness of her high descent—for she had married this English merchant's son—and the grave. Ah! it was sad, very sad!

"Child!" he cried, "have you ever heard the story of my seizure and imprisonment? No, you have not. You shall hear it. You shall judge between me and them. Listen! When I was a young man, Italy seemed trembling on the verge of a revolution. The history of it all you know. You know that the country was honeycombed with secret societies, more or less dangerous. To one of these I belonged. We called our Order the 'Order of the White Hyacinth.' We were all young, ardent and impetuous, and we imagined ourselves the apostles of the coming liberation. Yet we never advocated bloodshed; we never really transgressed the law. We gave lectures, we published pamphlets. We were a set of boy dreamers with wild theories—communists, most of us. But there was not one who would not have died to save our country the misery of civil war—not one, not one! Even women wore our flower, and were admitted associates of our Order. We pledged ourselves that our aims were bloodless. No society that ever existed was more harmless than ours. I say it! I swear it! Bear me witness, oh, my God, if what I say be not true!"

He was a strong man again. The apathy was gone; his reason was saved. He stood before this dark, tall girl, who, with clasped hands, was drinking in every word, and he spoke with all the swelling dignity of one who has suffered unjustly.

"By some means or other our society fell under the suspicion of the government. The edict went forth that we should be broken up. We heard the mandate with indignation. We were young and hot-blooded, and we were conscious that we had done no harm—that we were innocent of the things ascribed to us. We swore that we would carry on our society, but in secret. Before then, everything had been open; we had had a recognized meeting place, the public had attended our lectures, ladies had worn the white hyacinth openly at receptions and balls. Now, all was changed. We met in secret and under a ban. Still our aim was harmless. One clause alone was added to our rules of a different character, and we all subscribed to—'Vengeance upon traitors!' We swore it solemnly one to the other—'Vengeance upon traitors!'"

"Ah! if I had lived in those days I would have worn your flower at the court of the king," she cried, with glowing cheeks.

He pressed her hand in silence, and continued.

"As time went on, and things grew still more unsettled in the country, a species of inquisition was established. The eyes of the law were everywhere. They fell upon us. One night ten of us were arrested as we left our meeting place. We were all noble, and the families of my companions were powerful. I was looked upon as the ringleader; and upon me fell the most severe sentence. I was banished from Italian soil for ten years, with the solemn warning that death would be my lot if I ventured to return."



Count Leonardo di Marioni Telling His Story to His Niece

"It was atrocious!"

He held up his hand.

"Margharita, in those days I loved. Her name was Adrienne. She, too, was an orphan, and although she was of noble birth, she was poor, as we Marionis were poor also. She had a great gift; she was a singer; and, rather than be dependent upon her relatives, she had sung at concerts and operas, until all Europe knew of her fame. When I was exiled I was given seven days in which to make my adieux. I went to her, and declared my love. She did not absolutely reject me, nor did she accept me. She asked for time for consideration. I could give her none! I begged her to leave the country with me. Alas! she would not! Perhaps I was too passionate, too precipitate! It may have been so; I cannot say. I went away alone and left her. I plunged into gay life at Paris; I dwelt among the loneliest mountains of Switzerland; I endured the dullness of this cold gray London, and the dissipation of Vienna. It was all in vain! One by one they palled upon me. No manner of life, no change of scene, could cure me of my love. I fell ill, and I knew that my heart was breaking. You and I, Margharita, come of a race whose love and hatred are eternal!"

She crept into his arms; and he went on, holding her there.

"Back I came at the peril of my life; content to die, if it were only at her feet. I found her cold and changed; blaming me even for my rashness, desiring even my absence. Not a word of pity to sweeten those weary days of exile; not a word of hope to repay me for all that I had risked to see her again. Soon I knew the reason—another love had stolen away her heart. There was an Englishman visiting her daily at Palermo; and she told me calmly one day that she loved him, and intended to become his wife. She forgot my long years of devoted service; she forgot her own unspoken, yet understood, promise; she forgot all that I had suffered for her; she forgot that her words must sound to me as the death warrant of all joy and happiness in this world. And she forgot, too, that I was a Marioni! Was I wrong, I wonder, Margharita, that I quarreled with him! You are a child, and yet my instinct tells me that you have a woman's judgment! Tell me, should I have stepped aside, and let him win her, without a blow?"

"You would have been a coward if you had!" she cried. "You fought him! Tell me that you fought him!"

"Margharita, you are a true daughter of your country!" the old man cried. "You are a Marioni! Listen! I insulted him! He declined to fight! I struck him across the face in a public restaurant, and forced him to accept my challenge. The thing was arranged. We stood face to face on the sand, sword in hand. The word had been given! His life was at my mercy; but mind, Margharita, I had no thought of taking it without giving him a fair chance. I intended to wait until my sword was at his throat, and then I would have said to him, 'Give up the woman whom I have loved all my life, and go unhurt!' He himself should have chosen. Was not that fair?"

"Fair! It was generous! Go on! Go on!"

"The word had been given; our swords were crossed. And at that moment, she, Adrienne, the woman whom I loved, stood before us. With here were Italian police come to arrest me! There was one letter alone of mine, written in a hasty moment, which could have been used in evidence against me at my former trial, and which would have secured for me a harsher sentence. That letter had fallen into her hands; and she had given it over to my bitter enemy, the chief of the Italian police. I was betrayed, betrayed by the woman whom I had braved all dangers to see! It was she who had brought them; she who—without remorse or hesitation—calmly handed me over to twenty-five years' captivity in a prison cell!"

Margharita freed herself from his arms. She was very pale, and her limbs were shaking. But what a fire in those dark, cruel eyes.

"Go on! Go on!" she cried. "Let me hear the rest."

"Then, as I stood there, Margharita, love shriveled up, and hate reigned in its place. The memory of the oath of our Order flashed into my mind. A curtain seemed raised before my eyes. I saw the long narrow room of our meeting place. I saw the dark, faithful faces of my comrades. I heard their firm voices—'Vengeance upon traitors, vengeance upon traitors!' She, too, this woman who had betrayed me, had worn our flower upon her bosom and in her hair! She had come under the ban of that oath. Margharita, I threw my sword into the sea, and I raised my clasped hands to the sky, and I swore that, were it the last day of my life, the day of my release should see me avenged. Let them hide in the uttermost corners of the earth, I cried, that false woman and her English lover, still I would find them out, and they should taste of my vengeance! To my trial I went, with that oath written in my heart. I carried it with me into my prison cell, and day by day and year by year I repeated it to myself. It kept me alive; the desire of it grew into my being. Even now it burns in my heart!

"During my captivity I was allowed to see my lawyer, and I made over by deed so much, to be paid every year to the funds of our Order at the London Branch, for our headquarters had been moved there after my first arrest. Day by day I dreamed of the time when I should stand, a martyr in their cause, before my old comrades, and demand of them the vengeance which was my due. I imagined them, one by one, grasping my hand, full of deep, silent sympathy with my long sufferings. I heard again the oath which we had sworn—'Vengeance upon traitors, vengeance upon traitors!' It was the music which kept me alive, the hope which nourished my life!"

The dark eyes glowed upon him like stars, and her voice trembled with eagerness.

"You have been to them? You will be avenged! Tell me that it is so?"

A little choking sob escaped from him. The numbness was passing away from his heart and senses. His sorrows were becoming human, and demanding human expression.

"Alas, Margharita, alas!" he cried, with drooping head, "the bitterest disappointment of my life came upon me all unawares. While I have lain rotting in prison history has turned over many pages. The age for secret societies has gone by. The 'Order of the White Hyacinth' is no more—worse than that, its very name has been dragged through the dust. One by one the old members fell away; its sacred aims were forgotten. The story of its downward path will never be written. A few coarse, ignorant men meet in a pothouse, night by night, to spend the money I sent in beer and foul tobacco. That is the end of the 'Order of the White Hyacinth!'"

Continued Next Week

W. J. CASS, B. A.
Barrister, Solicitor, Notary
Successor to G. C. Hart
Phone 11, Winchester, Ont

Winchester Lodge, No. 336 I. O. O. F.
Meets in the Lodge Room, over the Bank of Nova Scotia, Main Street, every Monday evening at 8 o'clock. Visting brethren cordially invited.
C. Summers, Sec'y. W. Carkner, N. G.

R. MORROW, Auctioneer.
For the Counties of Dundas, Stormont Glengarry, Carleton and Russell.
Sales of all kinds handled.
Tel. 603 r 31, Winchester Springs.

LAWSON & LAWSON
Barristers, Solicitors, etc.
Offices—Molsons Bank Building, Chesterville, Ont.
W. B. LAWSON, K. C. K. D. LAWSON

JAKE ROSS
All kinds Poultry wanted at all Seasons. Wool wanted. I buy all kinds of Hides.
Phone 81 - Winchester

Tel. 1245 Res. 1279
A. L. CREWSON, M. D., C. M.
(McGill) L. M. C. C.
EYE, EAR, NOSE and THROAT
142 Pitt St., Cornwall, Ont
Hours 2 to 4 and by appointment

FIRE INSURANCE.
Having taken over the Insurance Business recently carried on by Mr. Harvey Nesbitt, I am prepared to take care of your risks. Best Companies and reasonable rates. Phone 172.
WALTER MOFFATT

NOTICE!
I buy all kinds of Poultry, Hides and Wool at the Market Price. Phone 165
HARRY SWEET.

Henderson Lodge, No. 383, A. F. & A. M., Winchester
Meets on First Wednesday of each month in Sweet's Block, at 8 o'clock.
Visiting brethren always welcome.
John Gibson, W. M H. Annable, Sec.

If You Have A
Mutual Life of Canada Policy
You get the entire earnings yearly
"Every Year a Profit Year."
KARL HELMER, Agent.

DR. G. H. McKEOWN
Dentist
Winchester, Ont. Phone 28
Gas for Extractions.

W. R. POTTER,
Piano Tuning and Repairing
Phone 153, - Winchester.

DR. C. H. MEREDITH,
DENTAL SURGEON
Office Hours 9 to5—Evenings by Appointment. Tel. 23
Rowat Block, Winchester.

W. BARNARD, Jeweller.
Nesbitt Block, Winchester
All kinds of Watch, Clock, Jewellery and Spectacle Repairs. Work Guaranteed. Prompt Service.
Your Patronage Solicited.

Sanitary Barber Shop and Beauty Parlor.
Hair-cutting, shaving, messaging and shampooing.
Ladies' hair-bobbing shingling, waving massaging and shampooing a specialty done during open hours or by appointment.
Oscar Pierce, Proprietor

NOTICE
I buy all kinds of old hens at highest market prices, also doing moving, etc. with my truck at reasonable rates. Apply to Morris Ross
16tfc Phone 171

HENRY'S SHORTHAND SCHOOL
Ottawa, Ontario
No school in Canada offers a better training, or ensures a more successful future. Henry's leads all others, and ranks among employers as "THE SCHOOL OF HIGHER EFFICIENCY"—a fact borne out by more than 600 pupils who have, since January, 1913, left other Ottawa Schools to come to it.
Therefore, it is not surprising that business men, in advertising for stenographers should specially soy, "Graduates of Henry's School preferred."
For particulars about our course, write
D. E. HENRY, Director
62 Bank Street.

NURSING
Mrs. Mary Deeks, nurse, of Piety Hill is open for engagements for maternity cases and all other general nursing, and will go any distance in the country.
Phone 124, Winchester.

In 1929
What Will Be Doing?
GOWLING BUSINESS COLLEGE
Ottawa, Ont.
Will prepare you for a good position that will insure adv... Attend this Great School ... Canadian schools ... the Civil Service ... sure of being ... Enter anytim...



Patrol Discovered Musk and Caribou In Canadian Park

2-Man Expedition Making Thelon Preserve Survey Also Report Wolf Packs

Word has been received by the Canadian Department of the Interior that W. H. B. Hoare, explorer of the Northwest territories and Yukon Branch, and Warden A. J. Knox, of Fort Smith, Northwest Territory, have completed an examination and patrol of the southern portion of the Thelon game sanctuary east of Great Slave Lake. After a survey by dog team and canoe covering eight months, they returned to their base near the site of old Fort Reliance on December 13 and began preparations for the immediate resumption of the work sod as to complete it this year.

The survey of the 15,000-square-mile game preserve was begun in April last year, and from that time until the receipt of the report, on January 11, no word had been received from the investigators. Police patrols and other parties passing through the areas were asked to keep watch for the departmental party, but without results, the wireless message dated January 10 from Fort Smith being the first intimation Head Office officials at Ottawa had of the movements of Hoare and Knox.

Musk Ox Are Sighted

Much valuable information was obtained by Mr. Hoare and his companion during their survey of the southern part of the Thelon sanctuary. Musk ox were seen along the Hanbury River and tracks of these rapidly disappearing big game animals were noted in the vicinity of the Thelon River. Large herds of caribou were reported south of the sanctuary. Wolves were also numerous, but they proved wary of both trap and gun.

Mr. Hoare left Ottawa for the north early in January, 1928, taking with him six Baffin Island huskies to form his dog team during the patrol. He began his overland trip to Fort Smith from the end of Steel at McMurray, Alberta, on January 23, and covered the 300 miles to Fort Smith by February 3. Here the equipment was overhauled and supplies were secured. Then, accompanied by Warden A. J. Knox, Mr. Hoare entered upon one of the most arduous stages of the trip—the 500-mile journey via Resolution to the east end of Great Slave Lake, where the base camp was established. About the middle of April the party began its patrol of the sanctuary.

Maps Are Found Faulty

It had been arranged that the investigators were to visit the post of Baker Lake to receive and dispatch mail and to get supplies. This post is situated at the western end of the lake of the same name which empties into Chesterfield Inlet, thus forming a navigable waterway to Hudson Bay. The route was through [illegible] Ford-Campbell-Smart chain of lakes to the Thelon and down that river to Baker Lake. However, the investigators report that these lakes are not connected as shown on the map, and, since the were unable to reach Baker Lake during the open season, it was decided to explore the southern part of the park and later return to their bsae at Fort Reliance.

They reached that point in mid-December, and shortly afterward a Royal Canadian Mounted Police patrol brought Hoare's report to Fort Smith from which post it was telegraphed to Ottawa.

London-Cape Town Air Service to Be Longest In World

Expected to Speed Growth of South Africa—Governments to Help Pay Expenses

Cape Town, S.A.—Rapid development of South Africa is expected here through the new weekly air service between London and this city, negotiations for which were recently completed between the British and Union of South Africa Governments.

The new Imperial Air Line will bring London within 12 days of Cape Town and this abridgement of distance is expected to react advantageously upon trade and commerce, and to encourage increased colonization and tourist travel.

Working expenses of the new air line will be shared between Britain and the governments of South Africa, the Sudan, Kenya, Tanganyika and Uganda for a five-year period, and the union government has given assurances of full support and co-operation.

The route from London to Cape Town will be the longest commercial air route in the world. The African section alone will be more than 6,000 miles long. The proposed route will connect at Cairo with the London-India air route opened March 30.

While there is as yet no official confirmation, it is said in well-informed quarters tha tthe new African service will be operated jointly by imperial airways and Cobham-Blackburn Air Lines.

British Films

Saskatoon Star-Phoenix (Lib.): Artistic leadership in the film world has definitely passed from America to Europe. Germany is producing the finest pictures of the day. Great Britain is a little behind in technical achievement but there is no reason to suppose that a country so pre-eminent in the drama will continue to take second place in a kindred art. Canadian film theatres, it is to be hoped, will be wide open to the products of the British studios when the expected improvement in their quality occurs. An occasional change in the steady diet of Hollywood productions would be welcomed by many people in the Dominion, for both artistic and political reasons.

Uncle Sam Helps the Farmer

A Farm Relief Board with wide powers and a "revolving fund" of six hundred and fifty million dollars is the first fruit of the special session of Congress. The wide powers include co-operative marketing, rural credits and other ideas not unknown to Canada. We make a guess that the rural credits will be the long end of the game with the United States farmers. Cash is a form of relief that can be grasped by the humblest intelligence which has a habit of backing up when it is asked to entertain broader economic theories.

Rural credits have been tried out in sime of our prairie provinces, but with no satisfactory results, said provinces, after accumulating a number of bad debts, being glad enough to shift the burden to Ottawa. Our rural credit scheme now has a Federal scope, but how it is working none can say, no report having come to hand so far of its benefits, or otherwise.

We make a guess that the revolving fund of six hundred and fifty million dollars will be generously drawn upon and that the more rural credit is extended the less will be done to the United States tariff, the revolving fund being a direct sort of charity and the tariff what one might call an oblique blessing. At all events, money is something everybody can understand and a farmer naturally things more of a dollar in hand than two dollars in the bush.

President Hoover is a man of great courage and some day he may be bold enough to tell the farmer that the best sort of help is to help himself. But that will probably be some time after the revolving fund has been exhausted, —the farmer having helped himself to every last dollar of it.—Montreal Standard.

Court Asked to Give Ruling On Length of Stage Kisses

Paris—The question "How long is a kiss?" is perplexing the police as the result of a formal complaint filed against the producer and author of the state production "Rolls Royce."

The complaint, filed by a well-known architect, promises to raise the issue of whether a kiss on the stage should last as long or longer than an embrace in private between lovers. Naturally, gossip is waxing warm on the subject.

The question was raised after the architect and his wife attended a performance of the play, of which they had heard a number of good reports concerning the amusing nature of the comedy. It is a satire on the lives led by post-war wealthy persons in France.

After the performance, the architect left the theatre, which is situated on the Rue Mathurins, just off the Boulevards, and went to the nearest police sation, where he filed an information against the producer and author. He complained that the nature of the kisses which Saturnin Fabre, the leading man, administered to the alluring lips of the beautiful Mlle. France Ellys, was such as to arouse improper sentiments in the minds of the younger members of the audience.

The complaint also charged that the kisses were prolonged unnecessarily.

The complaint, which was quite novel for Paris, gave the actor and actress cnsiderable concern.

"We have acted the parts sincerely," they said. "If we have forgotten ourselves in the roles it was because of our sincerity. We had no idea anyone could take offence at our manner of kissing."

Canada and the West Indies

Saint John Times-Democrat (Ind.): Representatives of the Eastern Telegraph Company are touring the West Indies in the interests of a larger and improved cable service. . . The press of the West Indies gets only the merest skeleton of daily news because of the expensive cable rates, and days necessarily pass before news by mail is received. Canada is very deeply interested in this matter. The West Indies press contains almost no Canadian news. If we are to have enlarged trade relations, then the people of the West Indies should be able to read in their newspapers much more about Canada.

Chicago Bandits Rob Six Safes in One Block.—Headline.. A Chicago block party.—Arkansas Gazette..

Outboard Motor Boat Makes Real Sporting Trip

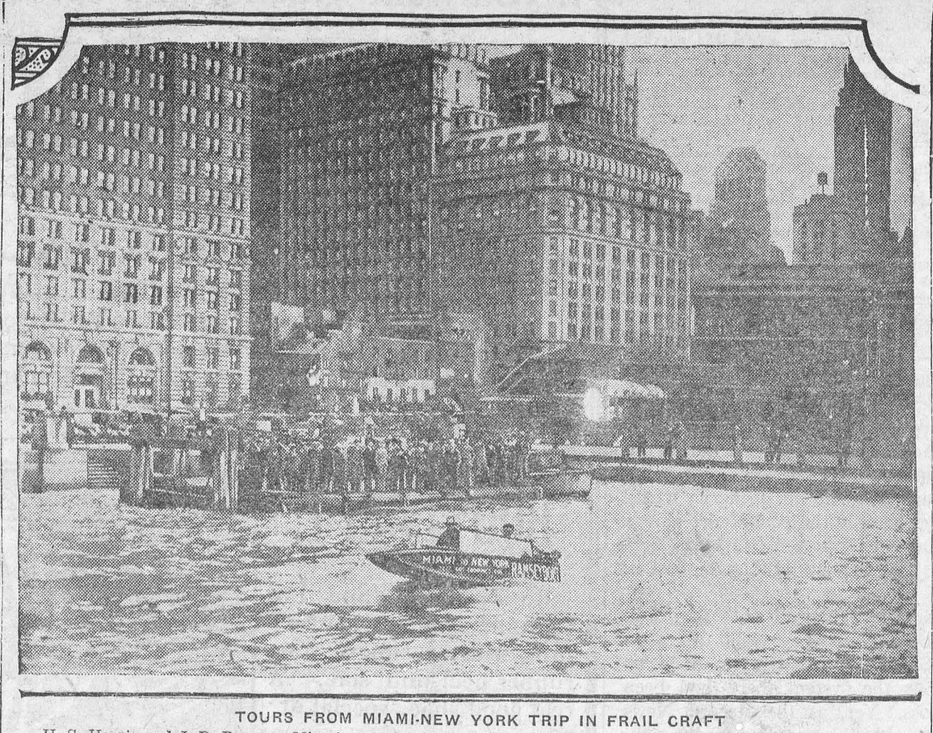

TOURS FROM MIAMI-NEW YORK TRIP IN FRAIL CRAFT

H. S. Harris and J. D. Ramsey, Miami sportsmen, arriving at the Battery, New York, on last lap of 1,600-mile water journey in outboard motorboat from Miami, Fla. The boat was equipped with two Lockwood motors.

Tom Mix Indicted By U.S. Grand Jury

Charged With Withholding $100,000 in Income Taxes

Los Angeles—Tom Mix, whose western films made him a millionaire, was indicted by Federal Grand Jury on charges of conspiring to withhold $100,000 in Government income taxes.

The lengthy indictment, prepared in Washington, D.C. ,and sent here for vote, constained accusations that the actor failed to pay part of his tax for the years 1925, 1926, and 1927, and that he attempted to evade and defeat payment.

Two conspiracy indictments were returned. In the first Mix was accused with Eugene J. Ford, his brother-in-law, and J. Marjorie Berger, Hollywood income tax collector, of conspiracy to defraud the Government of $41,149.57.

In the second indictment those named with him were Jack Hill, his former publicity manager, and Miss Berger. The true bill charged that $70,964.54 in income taxes were withheld over a period of two years.

The grand jury also voted an indictment against Miss Berger, charging her with aiding and assisting, counselling and advising Mix in his assertedly false returs. Miss Berger was indicted recently for alleged falsification of income tax returns of other movie stars.

Mix is not in motion pictures at the present time. He is touring with a circus, and was said to be in Minneapolis.

Atlantic Flight Plans

Stockholm, Sweden—The plans of Captain Albin Ahrenberg, Swedish flier, for an Atlantic flight from Stockholm to New York early in June were said to be progressing favorably.

The flier has received word from Desau, where his Junkers plane, of the same type as the Bremen, is in preparation for the flight.

The Swedish postoffice has granted his application for a charge of 20 krone (about 54 cents) for each letter of ten grams weight. As his carrying capacity is about sixty-two pounds, he hopes to realize a considerable sum toward the flight's expenses in this manner.

During the coming month supplies will be sent to his three projected stopping places, Reykjavik, Iceland; Ivliktut, Greenland, and Anticosti Island, at the mouth of the St. Lawrence.

Industry

Industry is not only the instrument of improvement, but the foundation of pleasure. Nothing is so opposite to the true enjoyment of life as the relaxed and feeble state of an indolent mind. He who is a stranger to industry may possess, but he cannot enjoy.—Blair.

Dominion Assured of Bright Future

Sir Arthur Balfour Confident Dominion Will Forge Ahead

London—Promotion of Imperial trade through the medium of an Imperial business conference was urged by Sir Arthur Balfour, who has just returned from a visit to Canada in an interview recently.

He said he had been in Canada 40 times but had never returned with a deeper conviction that Canada is destined finally to play a leading part in the industrial affairs of the world.

"He dwelt on the "boundless" possibilities of Canada, the optimism prevailing in the country, the extent to which industry in Canada was enlisting the aid of the scientist, and Canada's need of population and capital.

With regard to the idea of an Imperial businessmen's conference he said such a development would be of the greatest value. The matter would require very careful preparation ,but he was convinced the Empire could be developed vigorously as an economic unit if only the leaders of industry in the Dominions and in the Mother Country could get together.

Financial Worry Disheartens Men

Judge Pleads for Better Provision for Presbyterian Ministers

Toronto—Deploring the fact that "good men" are leaving the church because their present stipends would not allow them to provide for their families, Mr. Justice Craig, in supporting a proposed pension fund scheme before the Toronto and Kingston Synod of the Presbyterial Church, declared ministers' salaries should be equal to the income of a good lawyer, or at least they should receive the salary of a headmaster of a school in a small town. He said no minister could put forth his best efforts unless he were free from financial worries. The creation of a pension fund was the one way to save the church, he declared.

Burnt Saucepans

If you burn an aluminum saucepan, place it, empty and dry, on the stove and allow to stand over a low gas jet until the burn carbonizes and flakes off. This plan may not work if it is not a good aluminum pan.

When the pan is burnt on the inside, place an onion on the bottom and boil until the burnt pieces rise to the top like scum.

A full-hearted man is always a powerful man; if he be erroneous, then he is powerful for error.—Spurgeon.

Sir A. Ewing's Splendid Work In "Room 40"

Enemy Wireless Messages in Cipher Were Intercepted and Decoded

What has been described as "the best kept secret of the war" was locked, until many years after hostilities had ceased, in the brain of Sir Alfred Ewing, Principal and Vice-Chancellor of Edinburgh University, who has just been presented with the freedom of Edinburgh.

Sir Alfred, who is 4, retires in September.

The secret is the story of what happened in "Room 40," the department of the Admiralty which dealt with the solving of the enemy's wireless messages in cipher intercepted by our secret listening stations. Room 40 was wholly controlled by Sir Alfred Ewing.

Scattered up and down the east coast were wireless stations equipped with direction-finding apparatus, and a few minutes after a German warship had sent out a message to headquarters, that message was in the hands of the staff of Room 40 and the position of the ship was picked off on the map. It was in this way that a close watch was kept on the German fleet, who could never solve how their plans were getting to English ears.

Prince Decorates Japan's Emperor

Duke of Gloucester Invests Hirohito With Britain's Highest Order

Tokyo.—Prince Henry, third son of King George of Great Britain, knelt at the feet of Emperor Hirohito of Japan May 3 and clasped to his left leg a royal purple garter, insignia of Britain's highest order of knighthood.

The ceremony completed, Emperor Hirohito journeyed across the city to Kasumigaseki Palace, the Prince's temporary home, personally to bestow on him the Grand Order of the Chrysanthemum, Japan's highest decoration.

The two ceremonies were the climax of a voyage half way around the world for the young prince, or, as he is more widely known, the Duke of Gloucester, who was welcomed here when he arrived from his native land.

The gorgeous ceremonial of the garter bestowal took place in the throne room of the imperial palace.

They say ninety thousand New Yorkers get a living from boot-legging, but this doubtless includes undertakers.

A bandit entered a New York supper club the other night, and got away with $82. It is estimated that this was only about $27 less than he had when he went in.

Many Canadians Will Remember Canal Du Nord



COMPETITION RECALLS SCENES IN GREAT WAR

Members of Artists Rifle Troop crossing kapok bridge during forced mar ch and shooting competition which was held under war-time conditions at London spring rifle meet for household troops and territorial army.

Reds Dwindle As Mid-Europe Wins Stability

Communists Still Strong in Prague, Elsewhere No Longer a Menace

Vienna.—Post-war conditions in Central Europe provided an excellent field for Communism. For a time the Reds seemed likely to take possession of these states and spread thence to the Balkans. Now, however, after ten years of constructive work, the Communist cause is growing weaker, and in some cases ceases to present any actual menace.

Of the three states, Austria, Hungary and Czechoslovakia, the former is the one in which Communism has least power. There is no Communist representative in Parliament, and no Communist press worth consideration. This is largely due to the Social Democratic Party who carried through measures of alleviation for the workers and poorer classes generally.

It is not surprising, therefore, that the Communists consider the Social Democrats their greatest enemies, and limit their activities almost entirely to discrediting the work of this party. Their few and generally insignificant street disturbances are timed to coincide with the street processions of which the Social Democrats are so fond. After the ring leaders have been arrested the disturbances subside and no more is heard of the party for some time.

Vienna, in virtue of its central position, is no doubt being made a centre for some secret Communistic propaganda for the Balkans and elsewhere. The arrest of Bela Kun, the Hungarian Communist leader, who had been working for some time in Vienna under a false name, drew attention to this activity; but, as it is directed mainly toward other countries, it cannot affect the home position very much.

Hungarians still talk of the three months "Red Republic" under Bela Kun in the summer of 1919, and welcome the most stringent police regulations to prevent its possible recurrence. Hungary has no Communistic representation on either national, provincial or municipal bodies and nothing in the nature of Communistic publications. Not only are these prohibited in the country but the frontiers are carefully watched, so that no propaganda literature may come in from abroad. The most disturbing feature in the present situation is the fact that the very stringency of the dictatorship makes the recrudescence of Communism a real danger.

At the present moment Communism would appear to be at its strongest in Czechoslovakia. In 1925, at the last general election, the party registered 933,711 votes. It has 41 deputies and 20 senators in the present Parliament and is thus the second party in the state, inferior in numbers only to the Czech Agrarians. It is also the only party in the state which includes members from all nationalities, Czech, German, Magyar and Jewish. Its power, however, is not commensurate with its numerical force. Its heavy polling at the last elections was rather a mark of disapproval of the existing regime. The party has no record of constructive work in Parliament, its tactics being mainly obstructionist. During the last twelve months Communism has received great setbacks. The local elections show a great drop in Communist returns.

In the Central Europe of to-day Communism has ceased to be an active menace and will undoubtedly continue to lose more and more ground, as long as the present economic recovery continues.

The I'm Alone Case

Truth (London): Such cases have frequently led to serious trouble in the past, and if this one did so the trouble would not and could not be confined to Canada. In a general way it is no doubt convenient to the Dominions and everybody else that they should deal directly with certain foreign governments in regard to their own local affairs, but where local affairs tend to implicate the Imperial Government and the whole Empire it may not always be satisfactory to have them handled by the representative of the one Dominion immediately concerned.

The Reason

Why should green vegetables be cooked quickly in an uncovered saucepan? To preserve their green color, which makes them attractive, hence more appealing to the appetite.

Why are green vegetables called protective foods? Because they contain vitamines and mineral matter which are essential to growth and health.

Why must cereal be cooked long and slowly? To soften the fibre, make the starch more digestible and bring out the flavor.

Why are beans usually baked with pork? Beans (except soy beans) are low in fat and the addition of salt pork supplies this deficiency.

Washing Curtains

Dirty curtains should be steeped overnight in salt and water—a good handful of salt to a gallon of water—before dipping them into soapsuds for the first time.

By doing this you set the colour, besides drawing out the dirt. In the morning rinse them once or twice, then wash with pure soapflakes. When they are quite clean, rinse them again until the water is clear.

Curtains made of net are often inclined to shrink and it is a good idea to run a weighted rod through the bottom and hang them while still damp.

Use More Starch

Handkerchiefs, pillow cases, towels and so on will keep clean much longer if some thin starch water is added to the final rinsing water.

They will also be easier to wash next time, as the dirt slips out with far greater ease.

Where the Nations Mingle

Anyone who has visited Geneva, the home of the League of Nations, has been impressed above all with the friendly spirit which seems to prevail in this world meeting place. No greater indication of the value of personal contact between the representatives of different peoples can be found than in Geneva. There, even that great bugaboo, the color line seems to be forgotten and white, brown and black mingle on terms of apparent social and international equality.

Senator Dandurand has said that if the League did nothing more than gather together the representatives of 54 nations for a friendly and commonsense discussion of their differences it more than justified its existence. More and more each year this is brought home to the visitor and to-day this lovely old town on the loveliest lake in the world is the friendliest and most cosmopolitan spot in Christendom.

Geneva has livened up a lot since the arly days of the League. Then there were only council meetings and the annual Assembly. But now the League, besides trying to settle questions of peace and war has got very busy on other humanitarian issues which in the aggregate help nations to understand one another. Every week delegates and experts from all the countries of the world turn up to debate under League auspices such subjects as calendar reform, the opium and white slave traffic, international trade barriers and the betterment of the positio nof working classes.

At Assembly time, of course, Geneva is filled to the bursting point with people of every race and color. You hear samples of most of the languages on earth, and the points of view of every race and nation. The Great Hall of the League building gets so full of deelgates that a few members of the public can barely squeeze in. There is an enormous confusion of delegates, experts, visitors and "big guns". But somehow things get done. Those efficient fellows on the Secretariat sort things out and transmit decisions and enquiries to seats of government all over the planet.

More interesting than the League's official halls are the hotels where the men who matter get together over dinner and lunch tables to grind axes, exchange views, reach understandings. You see the orator, Vivani, the very black delegate from Haiti trying his French on the bland yellow representative of China, "Ranji" who is so often at Geneva on India's behalf, trying over a friendly dinner table to get Prince Charoon, the Persian delegate, to come round to his point of view abou topium-growing in Persia

Truly, everyone who goes to Europe should visit Geneva. There they will see in being the beginnings of the first practical effort to bring universal peace into the world and they cannot but be impressed with the fact that those who assemble there are going about the job in a whole-hearted and business-like manner.

Check Your Car for Spring Ills

Complete Overhaul of All Mechanical Parts Will Eliminate Many Worries

Spring, with its warmer days and inspiration to speed along the open road, brings new worries to the motorist who fails to check his motor after the winter season.

A host of potential troubles lurk beneath the hood of every automobile as the seasons change, experts at the Bureau of Standards at Washington say.

A complete check of all mechanical parts now will eliminate the possibilities of future troubles, but the driver who waits until mid-summer will do his repair work in the hot sun along the roadside.

The formula for checking vital parts before summer's longer and faster drives has not changed through the years. Its importance has not dwindled despite mechanical development of automobiles.

The radiator should be drained, flushed and refilled with clean water. Radiator hose connections and water pump may not be in perfect condition after the winter season and will repay all inspection.

Fan belts should be inspected, tightened or perhaps replaced. Generator charging should be reduced if it has been advanced for winter driving.

The differential and transmission should be packed with a good grade of summer grease. Springs should be lubricated and grease cups filled. The crankcase should be refilled with a summer grade oil.

Brakes should be adjusted after the stress of winter driving has lessened their effectiveness. In some cases bands must be replaced. Faulty wires, poor connections and fouled terminals in the ignition system await a bright summer afternoon to go wrong unless they are checked and fixed now.

Spark plugs should be examined, the gasoline lines and screens inspected and tires replaced if they promise to give trouble under the strain of faster driving.

Lace Popular

The heavier varieties of lace, like Venise, the lighter Spanish laces, string laces and fine lace patterns of small, round holes like net—are types favoured in Paris. Patterns generally are small. Cire treatments, chenille and metal laces are little featured.

Straws are appearing in profusion and, among those most favored at one shop are natural coloured and blue hats, the majority with medium brims. Brimmed felt hats of the cloche type are very much modish and are much sought in the brown shades. A few pleats break the lines of many of the brims of straw models in a fetching manner.

THE WINCHESTER PRESS

The Press has a guaranteed circulation of over 1000 in the district shown on the map to the right. It was established in 1887 and is today the Largest and Leading Newspaper in the County of Dundas.

Dundas, for its size, is the richest and most progressive County in Ontario. Winchester is the centre of the County and has about 1250 of a population.

The Press is published every Thursday. Subscription $1.50 in advance, foreign $2.00 Member of the Canadian Weekly Newspapers Association.

We invite inquiry and answer questions cheerfully Write or Phone 21

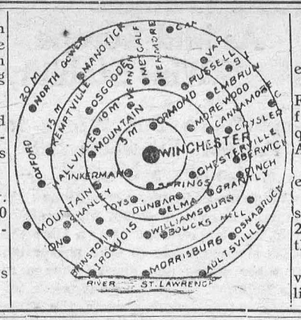

Advertising Rates

All local display advts. 15c per inch each insertion, by yearly contract.

Small advts. such as For Sale, Wanted Found, Lost, etc., not over one inch, 50c for first insertion and 25c for each subsequent insertion. IF NOT PAID FOR IN ADVANCE THE PRICE IS 60c and 30c

In Memoriam Notices 50c and 25c for each verse. Card of Thanks 50c.

Transient Display Advts. 40c per inch single col. If for issues without changes 25c per inch. Any advt. inserted for less than six months at above rates.

Legal, Municipal and Government advertising 12c per line first insertion and 6c line for each following. 12 lines to inch.

THURSDAY, MAY 30th, 1929.

PICAYUNE POLITICS

History teaches us that more wars and revolutions have been caused by stupid stubborness and the desire, using a modern expression, to "get even" with the ones who had opposed or thwarted the will of the ones holding the seats of the mighty, than from any other cause. That short sighted policy to "get even" is so much in evidence in Ontario to-day that it is carrying members, and would be members, of the Ontario Legislature to an extreme that is as amusing as it is rediculous. One wonders that men of affairs, men of good business ability and vision, should be carried away by the petty party spirit of the political game of getting even. Take for instance the attitude of the Minister of Public Highways and he, no doubt, advised as to his course by the Premier, who places advertisements with reference to traffic on the Provincial Highways, in newspapers published in places where no provincial highway comes near, and newspapers with very limited circulation, and passes over the newspapers that have a good circulation, and are situated on the highway, simply because the latter took a stand against the liquor policy of the government at the last election. Looking back we can remember when party strife was such that almost every little village had two newspapers, a Tory and a Grit editor. Those were the days when, in political warfare, a spade was called a spade. Many a street fight resulted from the statements made, and the articles published by the party papers. But those days have long gone by, and to-day very few towns with a population of less than five or six thousand have more than one newspaper. And the newspaper is not a party paper, but a local newspaper. The paper may take a decided stand on a question of priciple, and many did during the late Ontario election. Their cause was lost and consequently they must be punished by the ruling powers. Now dosen't it sound silly, Picayune politics we call it.—

THE HYDRO-ELECTRIC SYSTEM

The resignation of two of the Hydro Commissioners at Smiths Falls last week, because they 't that this power in connection with the work- and regulating of the Hydro System as it ect Smiths Falls was so limited and so helpless it they were practically useless to the people, started a discussion as to the powers of local missions, and the power of the Head Comsion, that may result in a better understand- all round. More and more the powers as well as the privileges of the rural municipalites, the small towns and villages, is being limited. The local councils are the mediums through which the Provincial Authorities rule and collect revenue. Even County Councils are being restricted in their authority, and if things keep on in the direction they are tending, very soon even municipal officers will be appointed by the Provincial Legislature, and the taxes collected by a provincial tax collector. The Hydro System is a big affair, and no doubt is being ably and wisely looked after. But the wide discrepencies in rates charged to municipalities and the reasons thereof are not generally understood, and in many instances, look unfair. In their resignation the Smiths Falls Commissioners say—

"They had found they had no authority whatever in the management of the local Hydro affairs and had no opportunity to remedy the long existing condition in hydro rates and thought best to resign."

The Commissioners explained that they had gone to Toronto to see if they could not get a better rate for Smiths Falls, but were given no encouragement as the system there had been working at a loss. Yet, as the Record News points out, within a week, according to the complete report of the Ontario Hydro Commission for the years operations the total surplus of $2,016,451.58 was the amount which the Ontario Hydro municipalities, with Toronto in the lead, rolled up by the sale of electrical energy in 1928. "The commission is now working out a schedule of further rate reductions and refunds," stated C. A. Maguire, Hydro Commissioner. "All surpluses will be applied as far as possible to a possible lessening of the cost to the consumer in accordance with the commission's policy."

If would look, on the face of it, that the system was a most confusing one for the public to understand. It might be a good thing for the Ontario Commission to issue a statment that will make clear what to many looks like a contradiction.

SUNDAY OBSERVANCE

The Sunday Observance law in Ontario is so different from that of Quebec. that it is not surprising that many people in Ottawa fail to observe the restrictions of the Ontario law as compared with that of Quebec, just across the river. However Magistrate Hopewell, of Ottawa, is determined that the Sunday Observance law in that city shall be observed. Last Monday twenty-eight storekeepers were up before him for selling chocolate bars and, other sweets, that were taken away by the purchasers.

The Ottawa paper in reporting the cases says:—"Most of the purchases consisted of chocolate bars and cigarettes, made by members of the police morality squad on Sundays. The law provides that articles such as chocolate bars, bought in stores on Sunday, cannot be taken away but must be consumed on the premises. Sale of cigarettes on Sunday is against the law."

In a city like Ottawa it is a difficult matter to enforce this Sunday Observance law. Even in a small place like Winchester, where no constable is on duty all the time, it is difficult, in fact impossible, unless you organize a vigilance committee and a number of informers who will lay information with the magistrate. The dealers are all aware of the law restrictions. They cannot complain if they are fined for transgression. They may escape the consequence of law transgression for a time, but sooner or later they will be caught. The better way is to strictly observe the law.

If you want Quality and Service at a Reasonable Price, Trade at

"THE BIG STORE."

BROOMS

Have a look at our five string broom made of fine corn—good and solid

45c each.

A REAL SPECIAL

1 No. 14 Galvanized Bucket 45c
6 large cakes Toilet Soap 60c
2 Boxes Toilet Powder 20c
1 Metallic Pot Cleaner 10c
1 Wax Taper 10c
1 card Kettle Knobs 10c

The Lot For **$1.19**

Curtain Rods

Single Flat Brass Rods 15c and 25c each.
Double Brass Rods 28 to 48 inch 30c to 50c
36 to 63 inch 60c

BOOT DEPT.

Boys' Brown and Elk Combination Sport Oxford full width, square toe, rubber heel and sole. A real good shoe, special at

$3.50 pair

Infant's Patent 1 strap, sizes 1 to 3, brown & black

60c pair.

Black with red stitching

75c pair.

Outing Shoes

Child's Brown One Strap Sizes 5 to 10, 90c pr.

Child's Brown Oxford Sizes 5 to 10, $1.00 pr.

Youth's Brown Oxfords Sizes 11 to 13, $1.10 pr.

Boys' Brown Oxfords Sizes 1 to 8, $1.20 pr.

Fancy Oxfords Sizes 11 to 2, $1.10 pr.

Boys' Sport Bals Sizes 1 to 5, $2.50 pr.

Men's Sport Bals Sizes 6 to 10, $2.75 pr.

LINENS

16 in. pure Linen Towelling with colored stripes in border, fast colors

20c yd.

20 in. fine Pure Linen Glass Towelling, colored border. Price

35c yd.

Nova Silk

BLOOMERS

A fortunate purchase enables us to offer a real bargain in Silk Bloomers.

Colors — Peach, Flesh, Blonde, Mauve, Lovebird and Lemon. Three sizes in each color.

Price $1.00

Misses' Hose.

A special line of Misses' Ribbed Cotton Hose in black and fawn. Sizes 4½ to 10 Made to stand hard wear. Price

20c to 25c pr.



FOR THE GARDEN

Lawn Mowers

Do not let the grass grow under your feet—get one of our Lawn Mowers and keep it trimmed.

Maxwell Mowers with 10 inch wheel.
14 in. $13.00, 16 in. $13.50, 18 in. $14.00
Majestic Mowers with 10 in. wheel, 16 in. cut $13.00

Spading Forks, Garden Shovels, Garden Hoes and Garden Rakes, in the different styles at reasonable prices.

BOYS' SPRING SUITS



Made of good wool tweed with an extra pair of long pants priced at

$12.50

COFFEE!



Satisfying! Delicious!

JUST THE RIGHT BLEND TO SATISFY THE MOST EXACTING TASTE!

If you want to cause considerable comment about the excellent coffee you serve in your home try our Maple Leaf brand. Try it once and you will always serve it. Fresh ground while you wait.

Price 60c lb.

SEEDS!

A complete stock of the best garden seeds. Timothy, Clover, Alsike, Mangels, Turnips, Sweet Corn, Onion Sets and Flower Seeds. Tested seeds that will grow.

King Bug Killer

Kills insects, stimulates the plant and prevents blight. Try it for Potato bugs. Ask us for descriptive circular.

"WHIZ"

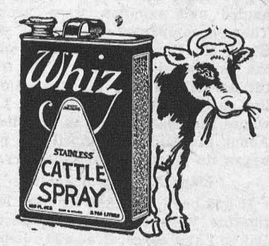

One of the best cattle sprays on the market.

Bottles 40c and 60c
Tins with sprayers 75c
1 gallon tins $1.50

GAS TANK CAPS

to fit all cars

90c each.

Call and Inspect our

BARN DOOR TRACK AND HINGES

and get our prices before buying elsewhere.

Make your boy happy, get him one of our

C. C. M. Bicycles

Cleveland $40.00
Crescent $35.00

Dunlop Casings Knobby Tread

$2.00 each.

Tubes $1.25 each

Try our Special

GREEN TEA

50c lb.

RAISINS

Seedless Raisins, Sun-Maid Nectars. 15 oz. pkg.

2 for 25c

McLAREN'S JELLY POWDERS

4 for 25c

A. Sweet & Co.

GENERAL MERCHANTS.

Hardware Phone 135, Office Phone 1

Winchester, - - Ontario

CHOICE CREAMERY BUTTER

43c lb.

Auction Sale!

The estate of the late R. S. Workman will offer for sale by Public Auction, on Lot 4, Con. 3, Tp of Mountain, on

Friday, June 7

Commencing at one o'clock, sharp, the following:

24 High Grade Holstein Cattle, including 11 Milch Cows, all under 4 years old. 4 Horses, 2 Brood Sows, Farm Implements, Harness and many other articles.

Farm of 140 acres offered for private sale.

G. C. FERRIER, CHAS PATTON, Executors of the Estate.

A. Redmond, Auctioneer

"The Leading House."

Seed Corn

All the leading varieties to choose from. Canadian grown.

O. A. C. Barley No. 21.
Duck Billed Barley 2 rowed.
Early Alaska Oats.
Timothy Seed.
Timothy and Alsike mixed.
Alfalfa Ont. Varigated.
Grimm Alfalfa.
Red Clover Medium.
Alsike Clover.
Sweet Clover.

A full line of Flour & Feed always on hand.

John Johnston

Phone 84 Winchester.

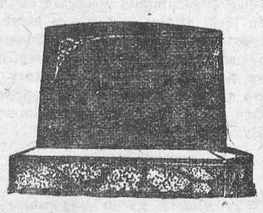

MONUMENTS!

JOHN F. GIBSON

Manufacturer and Importer of Marble and Granite Monuments, Cemetery Fences, Copings, etc. Scotch Granites a Specialty

Shops at Winchester, Ont.

Telephone 75 - - P. O. Box 395



Mountain

Mr. Harry Masters, of Lindsay, spent the 24th at his home here.

Miss Queenie McGillis, of Toronto, spent Victoria Day with her parents.

Mr. and Mrs. S. W. VanAllen and Clair spent Monday evening as guests of Mrs. Jos McCordick, North Gower,

Mr. Ellis is very busy these days decorating the flower hill, also the perennial border in the park.

A number from here attended the funeral of the late John Hamilton at Hainesville on Sunday last. Mr. Hamilton was a brother of Mrs. A. Bouck of this village.

We much regret that on Monday at midnight J. R. McGillis, a prominent citizen of this place, passed away after prolonged illness.

Mrs. E. Foster, Mr. and Mrs. M. Foster and Gladys Barrigar were callers at Williamsburg on Sunday.

Melvin News

Mrs. Wm Stewart, Edith and Errington, accompanied by Mr. and Mrs. H. Stephenson and daughter Essie, of Avonmore, spent Friday and Saturday with friends in Cornwall.

Master Gordon Wilson, of Winchester, spent Saturday with his friend, Orval Christie.

Dorothy and Doris Annable spent the week end with their aunt, Mrs. W. R. Fraser.

Miss Edith Stewart, of Finch, spent last week at her home here.

Mr. and Mrs. Ruben Prunner and daughter Laura, and Mrs. Jas Prunner spent Sunday with the former's sister, Mrs. Rance Hutt, who is ill in the Brockville Hospital.

Visitors at the home of Mr. and Mrs. W. R. Fraser on Sunday were, Mr. and Mrs. Roy Annable and daughters, of Winchester, Mr. I. N. Erratt, of Ottawa, and Mr. and Mrs. Arthur Fraser, of Russell.

Mr. and Mrs. J. A. Erratt and family spent Sunday with friends in Kemptville.

Morrisburg

The Misses Winnie and Madie Farrar and Cyril Farrar, of Toronto, are spending the holidays at the home of their grandmother, Mrs. Prunner.

Misses Catherine Baird and Muriel Fletcher, of the M. C. I. staff, spent the week-end in Ottawa.

Mr. and Mrs. E. Lapier and baby, of Syracuse, spent Sunday with relatives in town.

Miss Isabel Eager, of Ottawa, and Mr. Spencer Eager, of Montreal, spent the holidays with their grandmother, Mrs. Brechenridge.

Mrs. Howard Heagle, of Montreal, and Mrs. Davidson, of Brockville, spent Wednesday with Mrs. Harvey Heagle.

Miss A. Fowler of Montreal, is spending a couple of weeks with Miss Bessie Clark.

Mr. John Sherman, of Outremont, Que. is spending the week-end at his home.

Mrs. J. D. McDonald and family spent the week-end with Mr. McDonald, in Massena, N. Y.

Rev. Foster Hilliard, who has been taking up post-grsduate work at the University of Toronto, is spending the week with his parents, Mr. and Mrs. Irwin Hilliard.

Mrs. E. Millward, Mrs. A. Fowler, Mrs. Henry Clark and daughter visited friends in Ottawa this week.

Mrs. George Hodge and little daughter, Elizabeth, of Montreal, are spending a few days with Mr. and Mrs. Gordon Hodge.

Mrs. Jas, Brighton, of Toronto, is spending a week with her mother, Mrs. Harry Weegar.

Mr. and Mrs. Henry Clark, Mr. Chas, Barkley and Mr. Geo. Robinson motored to Toronto for a few days. On their return they were accompanied by the Misses Bessie Clark and Dora Lapierre.

Mr. Lloyd Barkley left Tuesday for a few days' vacation with relatives in Massena, N. Y.

Miss Helena Meikle, of Toronto, and Mr. Stuart Meikle of Montreal, spent the holidays with their parents, Mr. and Mrs. George Meikle.

Miss Mary Casselman has returned from Victoria College and is visiting her grandfather, Mr. M. J. Casselman.

Miss Roberta Henderson is spending the summer with her parents, Mr. and Mrs. D. T. Henderson.

* * *

The fifth and last banquet of the Canadian Club is being held tonight in the Opera House. The special speaker is the Hon. Mr. Henry, Minister of Highways, who will address us on the subject of "Modern Road-building." Applications for membership in the C. C. for the ensuing year will be received at this meeting.

Mr. and Mrs. J. Challies motored to Toronto on Saturday where they will spend a few days the guest of their nephew, Mr. Will Ross.

The Collegiate Institute Cadets turned out in full force on Thursday a. m., May 23, before Capt. Isbester of Kingston, by whom they were inspected. The cadet officers and the men presented a fine appearance and reflect credit for the amount of training which must have been necessary to show such efficiency. The Chairman of the Board of Education at the request of Capt. Isbester granted the boys a half holiday in the afternoon.

On the 24th everybody in town visited their friends, had their friends visit them, or went fishing and the fishing is good these days.

Miss Baird, Mathematical teacher at the Collegiate is resigning at the end of June to accept a similar position at Thorold. The other members of the staff have been re-engaged for next year.

Miss Mary Pruner, widow of the late Mr. Edward Pruner, died on Sunday at the age of 78 years.

Judging from the wonderful number of tin cans collected by the Garbage Dept of our civic government on Thursday, we still "Eat what we can and can what we can't." The most of the canning though, is done by the factory rather than by the dividual.

A great many of the people of this town who either went to school with or were taught by the late Horatio Loucks, Morewood, were shocked to hear of his sudden death which occurred on Sunday last. Morewood High School will miss a very efficient teacher and principal and the town will miss an excellent citizen, one who has helped hundreds and was loved all.

Nation Valley

Wm Rae and son Malcolm spent end in Ottawa.

Mrs. Irwin Baker visited Mrs. er of Morrisburg.

Howard Jackson and A. Scott, , and Mr. Henry Jackson and od, of Winchester, were calling y.

glas Rae, of Ottawa, spent the with his parents, Mr. and Mrs. ae.

and Mrs. Case Thomas visited the r's father, Mr. Hugh Jackson.

Herbs That Heal When Lungs and Bronchial Tubes Seem all on Fire

Fifty years ago, a quiet-going soul, James Gallagher, came to Peterborough County. His was a marvelous skill in compounding herbal medicine.

One of his many prescriptions—for folk subject to Bronchitis or similar ills and nasty coughs and colds—was his Indian Lung Remedy, full of the health-giving power drawn from Mother Nature, herself. Wonderfully healing to inflamed tissues. A builder of good, red blood. Make the acquaintance of this tried, reliable remedy. Keep well this Winter. Together with the other fine Gallagher Herbal Household Remedies, now obtainable from 33

B. F. SMITH, Winchester, Ont

Nudel Bush

Mr. and Mrs. George O'Shaugnessy spent Sunday at the latter's home.

Mr. and Mrs. Kenneth Hummel spent Sunday at Mr. E. Droppo's.

Miss Beatrice Hart spent the week-end at her home, Mr. C. Harts.

Mr. Harold McIntosh was in Aultsville on Tuesday.

Miss Lola Henry spent Monday with Miss Mae Hart.

Mr. Alex Caskanee called in Morrisburg on Monday.

Mr. Alvy Henopey was in Morrisburg on Tuesday, the 21st.

Mr. Cameron passed through here on Monday.

Mr. and Mrs. John Bertsn spent Wednesday in Morrisburg.

Mr. M. Styles of Church Road, called on Mr. Arthur Henry, Tuesday evening.

Mr. Alvy Henophy spent Wednesday evening at Williamsburg.

Mr. and Mrs. William Baber was in Aultsville on Friday.

Mr. Walher Evans of Aultsville called on Mr. Arthur J. Henry, Thursday evening.

Cloverdale

Mr. and Mrs. Sam Dillabough, of Athens, spent Sunday at the home of Mr. and Mrs. S. Dillabough.

Mr. and Mrs. Albert Baker and Mrs. John Baker and little daughter Hazel spent Sunday at the home of Mr. and Mrs. Thos Stobo.

Messrs Eldon Stobo and Kenneth Cinnamon took a trip to Ottawa on Sunday.

Mr. Mortie Stobo is gone to Chesterville to help the Smith brothers put in their crop.

Mr John Hutt spent Sunday at the home of Mr. and Mrs. Ira Docksteader.

Mr. Jim Waddell, of Toronto, visited at the home of Mr. and Mrs. Ben Cinnamon, on Saturday.

Mr. and Mrs. Eli Lamoureux and daughter Alice spent Sunday at the home of Mr. and Mrs. A. St. Pierre of Melvin Settlement.

Toyes Hill

Miss Charlotte Moore of Brinston, spent Sunday at her home here.

Mr. and Mrs H. Coleman and family, of Carleton Place were guests of Mrs. Arloa Coleman, Saturday.

Mr. and Mrs. Eckford Johnson and Mr. and Mrs. H. Houlahan, spent Wednesday at Brockville.

Miss Gertie Hunter of Williamsburg, spent Sunday with her parents, Mr. and Mrs. Jos. Hunter.

Mr. and Mrs. Cephas Casselman and family, of Yankee Town, spent Sunday afternoon with Mr. and Mrs. Jas. Casselman.

Mrs. Erwin Haggerty, Miss Vera and Mr. Anderson Haggerty spent Friday with friends at Burritts Rapids.

Mr. Jno. MacLean and daughter Jean, Miss Daisy MacLean, Mrs. Edw. Gillard and daughter Laura, of Chesterville, spent Sunday afternoon with Mr. and Mrs. W. H. Moore.

Mr. Bishop Coons and Mr. Calvin Strader, of Winchester took dinner with Mr. and Mrs. Chas. Kirkwood, on Saturday.

Morewood

Mr. Winston Ogilvy and Miss Doris Mix of Ottawa, spent the week end with Mr. and Mrs. Harold Faulkner.

Miss Annable Grant spent a few days with her sister, Miss Jean Grant.

Mr. and Mrs. Kenneth Ried, of Crysler and Mrs Albert Glasgow of Cannamore, called on Mr. and Mrs. Frank Jervis, Friday evening.

The visitors of Mr. and Mrs. Earnest Gogo on Sunday were, Mr. and Mrs. Freeman Burd, Rex Pebble of Crysler, Mr. and Mrs. Ed. Hart of Cornwall, Mias Annie Wagner, Ralph Wagner and Calvin Wagner of town.

Miss Lizzie Carruthers of Cornwall, spent Friday with her parents, Mr. and Mrs. Hector Carruthers.

Mr. and Mrs. Jack Edgerton and family of Ottawa, visited Mr. and Mrs. Brad Loughridge for the week-end.

The United Church

John 3: 3 to 5 was the pastor's morning text. He said this was the result of an interview between Jesus and Nicodemus. It occurred almost at the outset of our Lord's public ministry. It had been an exciting day and the evening found him exhausted. One who had been greatly impressed came to have a private interview with Jesus. There may have been a deep and passionate desire to have a quiet and uninterrupted talk with Jesus. New impulses had been awakened in him and he longed for greater light. Jesus always rejoiced when anyone came to Him with a desire to know Him. Jesus here stressed the need of the new birth in a man's life. It is still the same. This new birth has been defined as man's entrance to the new life through surrendering to the divine forces that have been brought to play upon that life. The essential thing about conversion is a turning right about face and opening of the heart to the divine influence. The real test is to be found in what happens after conversion, "By their fruits ye shall know them." A beautiful solo, "For a little bit of love", was sung expressively by Miss Jean Beach of Ottawa.

The subject at the evening service was the cost of discipleship, as found in Matt. 19:21 & 22. Jesus wrs leaving the Jordon valley for the last time and going to Jerusalem, Calvary was before Him. The rich young ruler came openly to Jesus with a feeling of discontent in his heart. Jesus outlined in plain words what he was required to do. This command has come to others and it shows that Jesus demands the supreme place in our lives. Jesus never made the religious life appear easy. It meant for this man an entirely new way of life. He had to possess courage. If we are true fgllowers of God we must give Him first place in our life. Mem and women to-day are forgetting God's claims upon them.

At the close of both services the National Anthem was sung. Dr. Muriel Fetterly presided at the organ Next Sunday the Sunday School will meet at 9.45 a. m. and the Church service will be held at 11 a. m. This will continue for 4 months.

HOUSEWARE SPRING

FLOOR & BRIDGE LAMPS, newest shapes and color combinations at $12,00, $13.00 and $14.00 complete.

KITCHEN CABINETS. Just what the wife wants in her kitchen. Price $45.00

Veranda or Lawn Seats, price $2.50 Wagons, Kiddie Bikes, Rocking Horses, Scooters and Toddlers for the children.

BEACHES BEDROOM FURNITURE—Latest designs in Birch Walnut, blended finish, Complete Suite of 5 pieces $116.00 or any piece sold Separate.

"Give us a call and we will be very glad to show you our goods."

THE M. F. BEACH CO., LIMITED -- PHONE 3, WINCHESTER, ONT.

"Occasional & Bedroom Chairs"

in bright colors are in good demand, are upholstered in Mohair and Tapestry.

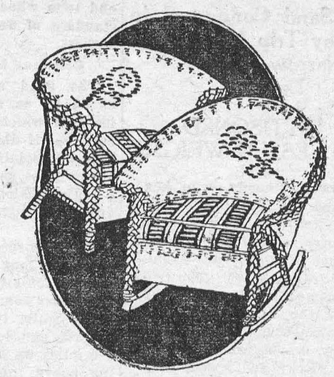

FIBRE CHAIRS—Rockers & Arm Style. Price $15.00 each.

"KEYES' STORE"

"The name KEYES stands for Service & Quality Always."

Men's Straw Hats!



Made from Clear Bleached Straw. This is one of the most favored of Summer Hats. It is modeled on a comfortable fitting block with saw edge brim. Plain and Fancy Bands and have leather sweat bands. Biltmore make.

Price $1.75 each.

Men's Cool Broadcloth Combinations.

Coolness and Comfort—the main things to be considered in summer underwear. Made roomy, easy fitting, no buttons, no sleeve, no legs. Reasonably priced at

$1.00 per suit

MEN'S SUMMER UNDERWEAR

The most modern men's underwear—these high grade mercury combinations in pure white Rayon, sleeveless, with short legs, have become instantly popular because they have given an entirely new meaning to underwear comfort. When you see them you will wonder at the low price they are selling for.

$2.25 per garment.

Men's Combinations

Long Sleeves and Long Legs.

Knit from medium weight cotton yarn, well made and carefully finished. They are weightly enough to give protection on chilly days and between seasons, but could be worn during the summer season. The price is very reasonable.

$1.50 per suit.

MEN'S VARSITY SWEAT COATS

Just coming into favor with Bowlers and Tennis Playes, the kind that appeals to men interested in Atheletics. Pure white, with the Jiffey fasteners, two pockets, double cuffs and waist band.

Price $2.25

MEN'S SPRING TIES



To look well dressed it is necessary to have a good tie. These ties, in fancy stripes, are just what is needed to finish off your spring outfit. A new shipment priced at

$1.00 each.

CHOICE CONFECTIONERY

Holly Home-made Candies guaranteed as to their goodness 60c lb.

Special quality Mixed Candy 25c per lb.

Peppermints, Salted Peanuts, Humbugs, Maple Buds. We have everything good to eat.

OUR GROCERY DEPT.

WE SELL FOR LESS, TRY US AND PROVE IT.

HIGHEST QUALITY, BETTER SERVICE.



Sunkist Oranges 25c doz
Large Ripe Bananas 40c
Large Juicy Lemons 40c
2 tins Tomatoes for 25c
4 lbs. good rice for 25c
2 lbs. Fresh Raisins 25c
Redpath Sugar $5.65 bag
Asparagus Tips 25c
Rice Krispies, a new cereal 15c pkg.
3 tins Kippered Snacks for 25c
Kraft Cheese 25c pkg.
Swansdown Flour 45c
Certo 35c jar
Pork & Beans 10, 15, 25c
Evaporated Apples 20c
P & G Soap 6 bars 25c
Fresh Bulk Cocoa 18c lb.
Pineapples 20c or 2 for 35
10 lb. Pure Honey $1.25
25 lbs. Flour for $1.25
20 lbs. Rolled Oats $1.15
2 tins Campbell's Tomato Soup for 25c
2 lbs. Golden Dates 25c
Chipped Beef in glass 35
Spinach, large tin 25c
Local Potatoes $1.10 bag
Peanut Butter 20c glass
Cream Cheese 15c
1 lb. Eggo Baking Powder 40c, 1 cake tin Free
Fresh Wheatine 8c lb.
Pumpkin 18c per tin.
Sauer Kraut 18c tin
Watch for our Magic Baking Powger Dem'n
Qt. Bottle Catsup 23c
10 lb. Corn Syrup 73c
4 bars Sunlight Soap 25c
2 tins of Peas 25c
4 pkgs. Jelly Powder 25c
2 lbs. Large Prunes 25c
2 lbs. Corn Starch 25c
2 pkgs. Macaroni for 25c
3 tins Salmon for 50c
5 lbs. Pea't Butter $1.15
Chateau Cheese 25c
Fly X Spray for Flies 50c
Fly Tox Spray 50c & 75c
Handy Ammonia 3 for 25
Bon Ami, cake or powder 15c
Non-such Floor Wax 60c
Linoleum Disinfectant, liquid 50c

OUR MEAT MARKET

Our Meat Market is well supplied with Choice Western Beef. A shipment recieved every second day insures you that you are recieving the best on the market. Try us with your next order. Our shop is as near to you as your phone. Ring 85 for service. Prompty delivery.

Men's Fancy Sox!

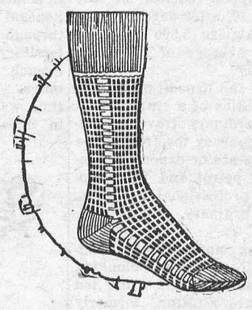

Men's Fancy Sox in Cotton and Rayon mixture, a good weight and a good assortment of patterns to choose from. This sock, as well as the price will please you.

Price 35c pair.

Men's Overalls

Low priced, durable Overall that should recieve special attention. Cut from a good weight blue denim, has three pockets, double stitched seams, riveted buttons and elastic insert in braces. Priced very low.

$1.35 pair.

Ladies' Hosiery

Pure thread silk of fine gauge, double feet, reinforced heels and toes, mock seamed with mercerized top. A stocking for any season. The newest shades.

Price $1.00 pair.

Mercury Full Fashion Silk Hosiery

These charming hose are made from the finest of heavy service weight pure thread silk. Full fashioned of course, silk to the welt, patented garter block, extra wear patch on top and of toes, reinforced slipper foot, fine even stitch fabric and the very best of fast dye. A supreme quality hose at

$1.95 pair.



Mercury

POINTED HEEL HOSIERY

Made of selected pure thread silk that vies with chiffon in sheerness. These lovely mercury hose with the slenderizing pointed heel are reinforced for weeks of extra wear. Full-fashioned with silk to the hem, their beautiful, clear texture, holds its lustrous beauty through long wear and many washings. All the latest shades.

Price $1.50 pair.

Auto Tires

Don't forget we sell the famous Gutta-Percha line of auto tires. They are fully guaranteed to give many miles of service and are reasonably priced. Look them over.

T. O. KEYES,

Store Phone 16, Meat Shop 85

WINCHESTER, - ONT.

Hardware

Our Hardware Dept. is well stocked with all kinds of builders' needs. Nails, screws, felt, saws, hammers, hinges of every kind, also a large stock of paints, varnishes, etc.

Sahara Yields To Plucky Trio In Light Motor

Shifting Sand Conquered in 5½-Day Trip Made in Narrow-Tired Lorry

CARGO JETTISONED TO LESSEN WEIGHT

Capt. Owen Tweedy, who has just crossed the Sahara in 5½ days, with two companions, in a half-ton lorry, cables the "Christian Science Monitor" an exclusive story from Algiers. The trio were welcomed by the Governor of Algeria, the Mayor, and the British Consul-General, and were cheered by crowds for their remarkably plucky and speedy trip across the desert.

By CAPT. OWEN TWEEDY

Algiers.—Crossing the Sahara Desert in 5½ days in a small, half-ton, narrow-tired lorry over 850 miles of shifting sands—for 700 we didn't see a single human being—affords sufficient thrill and hardship for the average adventurous motorist, but we've proved it can be done.

Our drive under particular conditions, tiny motor, simplicity of equipment and smallness of party, may be regarded as a pioneer achievement. It was a struggle against torrid heat, terrific sand storms, repeated sinking of the wheels for considerable depths into miniature dunes and drifts.

Like Running on Thin Ice

Our progress over the almost trackless waste depended upon maintaining a continuous advance over lightly-incrusted sand. It was like running on thin ice.

On March 13 our modest party left Rejaf on the upper reaches of the Nile. On April 30, after seven weeks, we arrived at Algiers, 5,500 miles accomplished, an average of 130 miles each running day.

The object of the expedition was to test the possibilities of a transafrican route for the ordinary traveler, embarking on the journey toward Europe without an elaborate or expensive preorganization of petrol and food supplies, without a professional mechanic, and with an ordinary, standard-designed motor.

The trip was undertaken with a commercial half-ton lorry belonging to a London tourist agency, and led by Capt. Richard Crofton, formerly of Cooks, with a team consisting of only myself and a single native servant.

The first five weeks of traveling were accomplished arduously but eventlessly over roads often good and never impassable from the Nile basin through the Congo basin northwest to the little-known abundant French equatorial river system to Lake Chad, thence westward through British Nigeria to the River Niger. Throughout, we lived simply but adequately upon the country, relying on local commercial supplies of oil and petrol.

During 3,500 miles we ran through e widest variety of climate and vege-tion fro mthe scrub growths of uthern Sudan through the tropics of e Belgian Congo, through more ub to equatorial Nigeria, finally to e fringe of the desert of the Niger.

Great Possibilities for Trade

At the Niger we faced the trans-hara route which, although still in the infancy of development, possesses undoubted potentialities for trade, mail and passengers which are being carefully studied on French initiative. The problems of a diminutive expedition with a limited carrying capacity such as ours were the necessity of transport over a waterless unpopulated 850-mile stretch which is almost unique in the world for inadequacy of water, petrol for the motor, and food and drink for ourselves.

The sole solution of our problem was concentration, but, due partly to our inexperience and partly to inaccurate advance information of desert conditions, we were obliged first to jettison many articles before our departure from the Niger, and our supplies proved insufficient, owing to misplaced optimism in the ability of our narrow tires to overcome sand.

The crossing took 5½ days, all a prolonged struggle between ourselves and the motor against permanent sticking in the sand. There was a further complication due to water, because the terrific heat rendered daytime travel impossible, owing to the engine boiling, particularly between our efforts to extricate the lorry from the sand, while at night time our constant and most anxious preoccupation was not to lose the track, which, on account of three intense sand storms experienced during the crossing, was entirely blotted out between landmark places.

Stuck in Sand 40 Times

Altogether we were stuck in the sand more than 40 times, each involving an average hour's delay along with great fatigue before the journey could be resumed.

The prospect of success after the third day when, owing to 15 "sandsticks" we only progressed 24 miles, was so compromised that we were forced to further ruthless jettisoning of our cargo, leaving only water, petrol, food, overcoats and other clothes we wore.

This self denial was the turning point of our venture. Thenceforth the sandsticks were less frequent with less tax on our strength and progress greater. During the fourth and fifth nights of continuous driving from 4.30 in the afternoon to 9 the following morning we averaged, despite the storms and sandsticks, 210 miles daily.

Finally, on April 21, weary, ragged, bearded and unwashed, owing to the water stringency, we arrived at Regan, the southernmost oasis of Algeria, but otherwise happily "unlame ducks," having still ten gallons of petrol, ten of water and ten days of emergency "starvation" rations. Our untoward experiences were due entirely to our failure to appreciate the powerful obstruction of sand upon narrow tires and misleading information from the south regarding details of track conditions.

The route, though always pre-eminently "sporting" for small cars, is entirely feasible with oversize tires and twin wheels. But, above all, the standard of driving must be of the highest.

Constant Movement Essential

The sand surface mainly experienced by us resembled the thinnest ice over which constant movement is essential if disaster is to be avoided. The only solution was to keep moving at any price, nurse the engine and risk a fencer which Captain Crofton, who drove practically throughout, did brilliantly.

The retrospect of memories of hardships and long hours paled beside the satisfaction of the goal reached, the difficulties somehow haphazardly overcome, while the impression of the desert's emptiness is ineffaceable. For 700 miles we did not see a human being above the great central plateau Tannesrouft.

The depth of the silence was appalling, with no trace within a radius of 300 miles of either water, wood, shade or life, only limitless sand rock on which at night one might perish of the cold. The days particularly were marked by sand storms, hotter than those of the Arabian and Abyssinian deserts. Our achievement was greeted here as a pioneer effort in the interest of unpretentious, unheavily financed, organized trans-Sahara travel. Our experiences, it is hoped, will be valuable to future travelers from Africa, desiring to try an interesting route to Europe, provided always normal precautions are taken. As pioneers in this effort we have received the warmest French welcome. We are proceeding from Paris to London with car.

About a year ago Mrs. Diana Strickland, of Wolverhampton, English explorer and author, crossed the African continent for the first time alone in a motor car from Dakar, in French Senegal on the west coast of Cairo, through virtually uncharted Wadai territory, part of the hinterland of French Congo, a distance of 5,000 miles. Although the actual running time was 58 days the journey, owing to impassable roads, took nearly a year.

Styles by ANETTE
Paris — New York



SILK GINGHAM BLOUSE

To be really in the "know" of fashion this season it is of utmost importance to include a blouse of gingham check in silk crepe in your spring wardrobe, for it is ultra-new. You can wear it with ensemble of with pleated silk crepe skirt for sports. Style No. 473 can be had in sizes 16, 18, 20 years, 36 38, 40 and 42 inches bust and only takes 2⅛ yards of 40-inch material in the 36-inch size. It is collarless, a comfortable fashion, and buttons at front at end of Vionnet neckline, with flattering jabot frill which cuts in one with right front of blouse. The fitted peplum crossed at front, repeats button-trim. The sleeves are dart-fitted, and are perforated for use of smart seaming or trimming in pointed outline. Flowered chiffon, georgette, handkerchief linen, printed dimity, printed rayon voile, printed crepe de chine, plain silk crepe, crepe satin and rajah silk are also appropriate. Pattern price 20c in stamps or coin (coin is preferred.) Wrap coin carefully.

HOW TO ORDER PATTERNS.

Write your name and address plainly, giving number and size of such patterns as you want. Enclose 20c in stamps or coin (coin preferred; wrap it carefully) for each number and address your order to Wilson Pattern Service, 73 West Adelaide St., Toronto. Patterns sent by an early mail.

"Darling, you are the most beautiful woman in the world." "Oh, Harold, how quick you are at noticing things!"

A past without love were a physical and metaphysical impossibility. —Thomas Carlyle.

A Drear Seascape in Which to Spend a Year

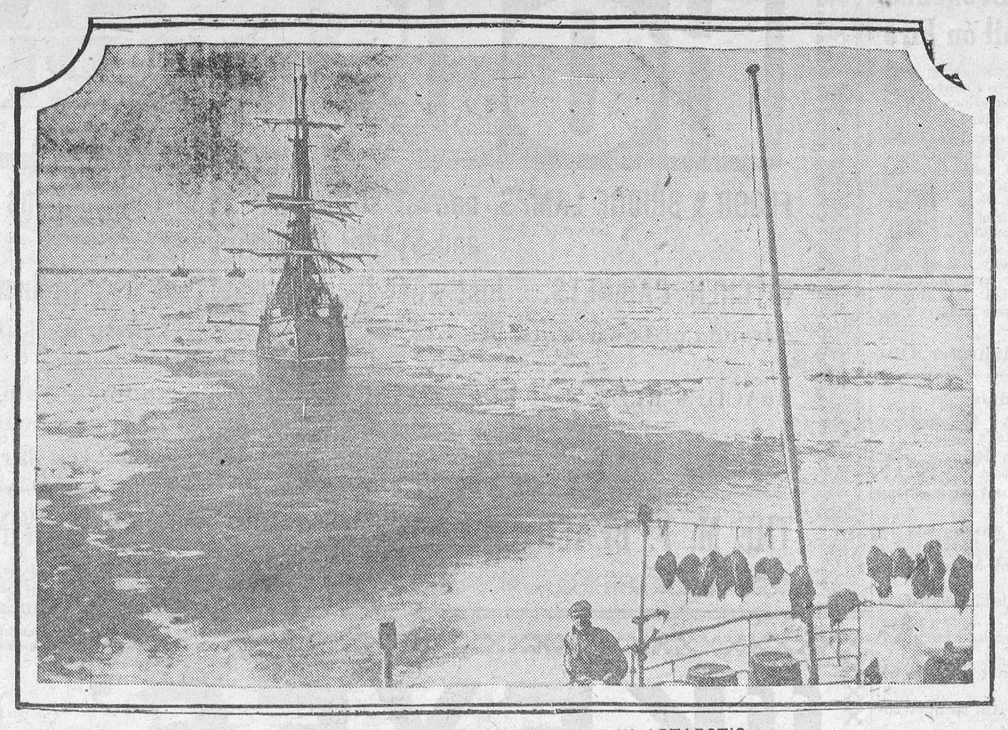

COMMANDER BYRD GETS A LIFT IN ARTARCTIC

Scene from whaler Larsen as she towed Commander Byrds ship City of New York through ice pack in Ross Sea. The Larsen recently arrived in New York with a $4,000,000 cargo of whole oil, the largest to reach the port.

Commandments of Popularity

Co-eds at University of Washington Tell Girls How to Enhance Their Charm, and the Rules Hark Back to Grandmamma's Day

By DORIS BLAKE

If any old-fashioned person happens still to be nursing a post-war grudge against the younger generation, let him or her glance over the ten commandments of popularity recently adopted by the co-eds at the University of Washington. Then, ask what's wrong with our young people.

The first commandment alone, with its revival of a word thought obsolete in their vocabulary, is enough to make a protesting elder sit up and take notice.

"Always be a 'lady,'" it reads.

Grandmamma had no better hand to guide her.

"Use good taste in selecting your clothes and do not let actions belie that taste," read the second commandment.

"Always be a good sport. Do what the majority wants but not to the detriment of your own convictions and ideals," the third advises.

4. "Play bridge, tennis, golf, swim, and dance. If not all then do these two certainly—play bridge and dance."

No mamma training her daughter for the cut-ins that make or mar her social debut could suggest a clearer course of widening acquaintances than interest in a diversity of pursuits. And herein lies a sermon for young women of all walks.

Negative Personality Is Out.

A male correspondent recently stressed it in an attack on the girl who expects to attract men with little more than her physical attributes as a women to interest him. With the woods full of girls who are girls and nothing more, the negative personality goes begging. It is not enough to be able to enumerate the stars of Hollywood nor be conversant with the pictures that have made them famous. Nor does it promise an evening of hearty digestion to be aware of all the crude details of the day's headline scandals.

Conversation, of itself, requires a broader interest—an interest in sports, games and the amusements of our current world. Unless two people are desperately in love and prefer to keep the world outside for the time being, it were well to be proficient enough in several of the branches recommended—to be able to take a hand at bridge, tennis or golf in the interest of more enjoyable companionships.

The popular girl at the summer resort is not the one who idles about the porch, but the girl who is ready at a moment's notice to help make up a party on the beach, on the court, links or at the bridge table. It is assumed that every girl wants to dance. Not every young woman, however, is content with nothing less than to be an unusually good dancer, which explains the neglected rows along the side walls. The dance floor always has been recognized as the meeting place where acquaintance making is done most easily. In order to develop popularity, however, one must be a GOOD dancer.

Advised to Read the Papers

The fifth commandment favored by the co-eds strengthens the suspicion that the day of the feather-brained, light-weight type is over.

"Read the papers," it advises." Know your current events, politics and athletics. It is well to converse on serious topics as well as light ones.

"Handing a 'line' is conceded to be helpful," in the wording of commandment six. And that the advisers know somewhat of the sex of which they speak, they explain, "Even if you're not the type, this 'you-great-big-wonderful-boy' stuff does get over." I'ts use in moderation, though, is recommended. One can oversubscribe to a hearty appetite, it is understood.

"Do not neck," commandment 7 orders. "If a girl is charming and peppy enough to interest a boy she need not try to be the gold-digger type."

The classification squaring off the necker into greedy little mercenaries ought to be of particular interest to boys—and serve as a warning to them.

Kissing, in the minds of the young women, is not so cheapening, apparently, as necking. For the eighth rule of popularity reads that "there is no harm in kissing a boy friend of whom you are particularly fond." But the latitude is prefaced by the warning "not to kiss promiscuously."

We understand from the distinction between necking and kissing that the former carries with it more possibility of degrading familiarity. The kiss bestowed on a boy one likes necessarily would be one delivered with self-respecting reservations. Otherwise, commandment 1, to "be a 'lady' always" would be lost.

Be as Pretty as Possible

The ninth suggestion goes to dress again, it naturally being a feature stressed largely in the minds of girls intent on attracting the opposite sex. But here we find the wisdom delivered but recently by a woman of riper years and larger experience. "Dress attractively, but not necessarily expensively," the co-ed commandment says. "A boy notices the general effect you produce, so be as pretty as you can."

The sophisticated older woman voiced an opinion that "half of woman's dress expense is wasted, since by far the greatest number of males are simply not observant enough about women's clothes to notice changes, much less appreciate them."

"First, last and always—be feminine," brings to a close the Washington co-eds' shrewed plans for the sake of popularity. Upon the theme "Be Feminine," let each girl write her own thesis. She has eyes to see and wit to grasp the folly of emulating men in dress, in language and conduct.

An attractive girl must spend time upon the care of her person. Raising the standard of her appearance to its highest level, indeed, should be incorporated into every body of popularity rules as one of the first essentials.

"Overproduction encourages people to make little use of what they have." This is especially true of laws.

"Table scraps can be converted into many useful things," advises a writer. For instance, if the scrap ends in tears, the Little Woman can convert it into a Spring Hat.—Border Cities Star.

Old Pybus

Lance went out into the hall. His grandfather was absent. . . . Well, and ask him about the castle. The way to the castle ruins lay through the Saracen yard. Lance followed the inspiration, but it failed at first to show him that little old figure in the alpaca coat. He strolled to the end of the yard. He both saw an dheard a fluttering of wings and, rounding the red angle of an old brick coach-house, came suddenly upon his grandfather, the centre of a cloud of birds. Old Pybus was feeding his pigeons.

Father Time and the pigeons! He saw one bird perched like a living crest on the old man's white head. The birds were on his hands and shoulders and around his feet, and old Pybus' face wore an absorbed and meditative smile.

Lance had paused, and when he walked slowly on, it was with a feeling of exultation. Here was his chance—and what a chance! It seemed to him that he was going to speak to someone who straightway would be a friend, an old man whose hands were stretched out to these fluttering birds. How unexpected and how suggestive! But would the birds be shy of a stranger?

Again he paused, standing a little way off.

"Shall I frighten them?"

Old Pybus looked up and around.

"You, sir? They are only shy of children."

Lance drew nearer.

"Wonder if they'll come to me?"

"Hold out your hands, sir."

"But there's nothing in them. Wouldn't that be swindling?"

Old Pybus gave him a quick attentive look.

"There's a piece of bread in my coat pocket. Right hand side. You can have it."

"That's very good of you," said Lance with eyes that saw John Pybus as his sons had never seen him.

He felt for the bread in his grandfather's pocket and, standing beside him and crumbling it, pecame a part of the cloud of birds. His impressions were quick and vivid. The birds had no fear of him, they settled upon his wrists and shoulders even as they settled on his grandfather's, and it seemed to Lance that he and his grandfather were sharing osme beautiful rite.

"You have made them very trusting."

"I have fed them like this for seven years."

"Every day?"

"Winter and summer—but in winter—I feed the mbefore dinner."

"Where do they come from?"

"Our pigeon lofts and the castle. The castle's full of the blue birds."

"I was going to look at the castle. Can I get to it down this yard?"

"Yes, sir, past my cottage and over the field" . . .

"Is that your cottage?"

"Yes, sir."

"Looks out on the castle."

"It does. The barbican used to be there in the old days. They have filled up the ditch."

"Very peaceful. A place to read or write in."

"That's so," said his grandfather. "I read a lot. Books stay with you." —From "Old Pybus," by Warwick Deeping.

Worth Knowing

When making toast, slightly heat one side of the bread and then the other, leaving all brownign to the last. This allows the moisture to evaporate.

A tablespoonful of water with the chill off will make a cake light, if added to the mixture after pouring in the eggs.

Wash rubber hot-water bottles every two months in water to which a little soda has been added. This prevents them from getting hard or perishing.

Flannels will not shrink if washed in lukewarm water and borax.

Before cleaning copper kettles, fill them with boiling water. They will polish more quickly.

If you want a weight to press anything, a bucket of water on top of a pastry board does very well. A gallon of water weighs ten pounds.

Salt should not be used in sweeping come wet in damp weather and the carpet will rot.

A piece of bread tied up in muslin and put in the saucepan with cooking vegetables will prevent an unpleasant smell.

The sugar from candied peel will sweeten and flavor a rice pudding.

When stacking plates into the rack to drain, first dip them in cold water. This makes them dry with a clear gloss.

Sausages will not burst in frying if they are first rolled in flour.

After cleaning brasses, apply a little furniture polish with a clean rag and polish again. This saves them from tarnishing.

When wet weather duls the furniture it should be cleaned by washing with a teaspoonful of vinegar to a pint of hot water. When dry, polish with furniture cream.

The addition of a little hot milk when mashing potatoes makes them light and creamy. Cold milk makes them heavy and pasty.

Ceylon and England Compared

No one who has resided in it, I think, can but hold in affectionate remembrance its atmosphere of placid contentment and gracious calm, and especially to us, whose family history has for more than a hundred years been bound up with the place, Veyangoda always beckons compellingly wherever we may wander. Often and often again, on my frequent visits to England, the sight of the pleasant farmhuses and country seats in the Midlands has put me in mind, with some yearning, of the fertile and milder Southern land that I call home. Fo ralthough the riot of verdure, the wealth of drooping coco palms, and the sweet scent of the areca and cinnamon, have no counterpart in England, both coutries appear to me alike in the perennial greeness of the countryside, the homesteads set in fields, the blue smoke curling upwards in the still and windless evenings. And if in place of placid sheep and the sleek, homing cattle ,we can but show the slow-moving buffalo, quiescent in their wallows or standing, fly-flicking in a coat of shining steel-gray mud. and a few gatos browsing on the plain, the contrast only serves to bring home to us two similar aspects of our country.—Maha Mudaliyar Sir Solomon Dias Bandaranaike, K.C.M.G., in "Remembered Yesterdays."

Limerick Corner

There is a letter in verse from Mrs. McNeil which speaks for itself. Any comments from our other gifted contributors?

Norwood, Ont.,
May 2, 1929.

Dear Editor, We'd gladly know
What your intentions are,
If rhythmic numbers still must flow,
If rhymes you strictly bar.

We must confess that dollar bills,
All new and clean and fine,
Arouse the most expectant thrills
Along one's eager spine.

But yet—oh house of Limerick,
We think it's time you fell!
Of threefold rhymes we're deadly sick,
Of ads we won't hear tell.

Some higher task we'd gladly greet ,
Some more exalted job
Divorced from things we buy and eat,
Such things as please the mob.

Perhaps you'd give (we just suppose)
Each week some title new
Wherefrom a tale we'd all compose,
Or do our best thereto.

In words concise and few and smart,
We'd strive to tell our tale
And cumulate the writer's art—
We could but simply fail.

Content we'd be if you'd arrange
The incidental thrills,
The rules we'd need, the titles strange,
If only—BIGGER BILLS!

Mrs. A. McNeil

The Flicker

Tatta-tat-tat in the early morn,
Before even the sun is peeping,
Tatta-tat-tat 'ere the day is born,
Red-headed rivetter, showing your scorn
For the sluggards so peacefully sleeping!

Tatta-tat-tat—he signals his mate
High o'er the dew-drenched clover;
Tatta-tat-tat—you're late! you're late!
Hurry, O dear one,—I wait! I wait!
Come 'ere the dawn is over!

Tatta-tat-tat on your hollow tree;
Dim is the light ,but I hear you.
Red-headed sprite, wherever you be,—
Tatta-tat-tat—is it calling to me
You are, for your lady is near you?

Red-headed signaler, lover, and all,
Dark were our dreams, but we heard you,
High on your tree by the old stone wall,
Shattered the dark with your signal clad call,
Spirit and lover and bird, you!

—Jemina Remington.

In the dim light of these early spring mornings we have been stirred out of our dreams by a sound like a miniature steel rivetter. At first we sleepily resented it, but one morning it woke us out ofa distressing nightmare of a dream, and we were grateful. Then it dawned upon us that the rivetter was an early-rising Flicker operating on an old dead tree nearby. We thought he was excavating a nest-hole, but someone explained that he was making this sound—a tatta-tat-tat as a signal to his mate. A flash of red and brown, and a high sweet call that has always thrilled up, betrayed the gentleman. He was having such a good time.

The Flicker is a rather large, brown bird with yellowish under parts, a black crescent across the upper breast, and a red cap set jauntily on the back of his head. He is of the Woodpecker family, and excavates a hole high up in a dead tree, where he builds his nest; hence one of his titles is the "high-hold," or "high-holder." These holes, when deserted, are often occupied by Sparrow Hawks, Tree Swallows, etc. The Flicker's menu consists almost entirely of insects, hence his great economic value. He not only searches out insects in the tree trunks, but goes over the ground carefully hunting for ants, of which he is very fond. He is not at all shy, building his nest in the open, where all and sundry can see his front door. Perhaps its height gives him a feeling of safety. Or perhaps he realizes his value and attractiveness and knows that few people would harm him. His long, sweet "whew-ew-ew!" is most musical, and one of the most delightful sounds of spring. Those desiring to have him for a neighbor would be wise to let the trunk of a dead tree stand. It proves an irresistible attraction to him.

MUTT AND JEFF— —By Bud Fisher.

Isn't That Using the Old Bean? We Ask You.

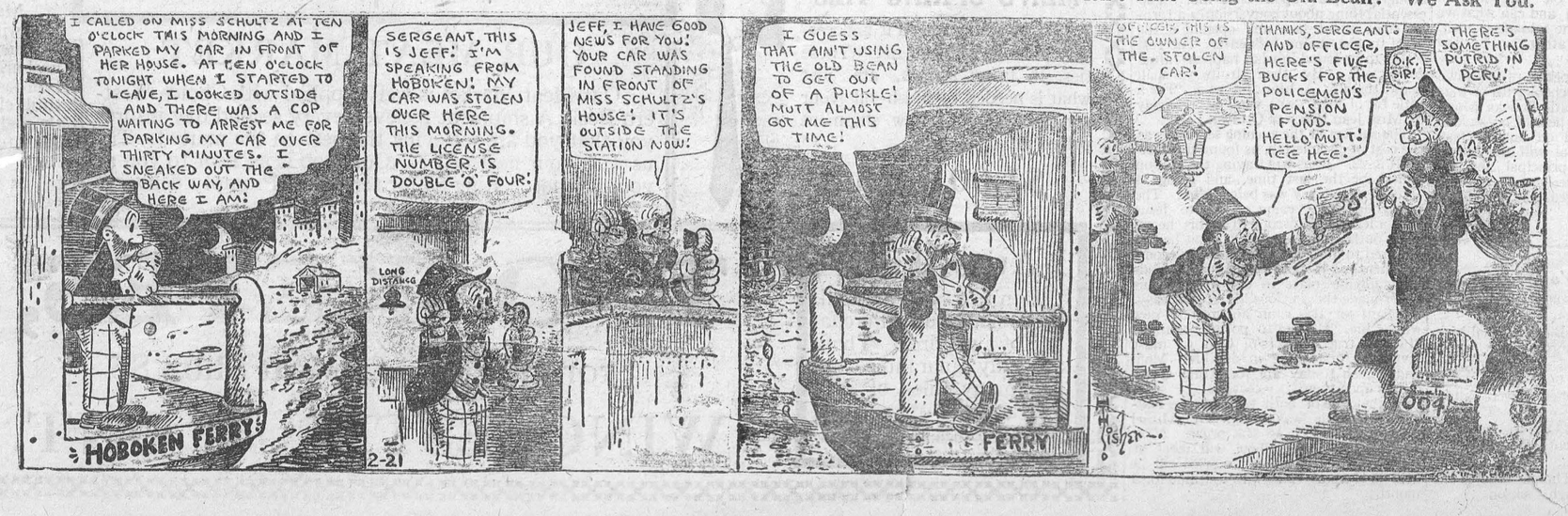

THE MEN'S WEAR SHOP.

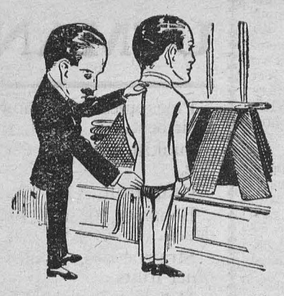

WE TAKE MEASUREMENTS for men's suits with mathematical accuracy. There is never any "that's near enough" about them. We cut the cloth and finish the garments with the same minute care. That's why our suits last so long and retain their style to the end. The new exclusive cloths for suits and overcoats are here for inspection. Look them over.

A. E. GOODFELLOW, Winchester, Ont.

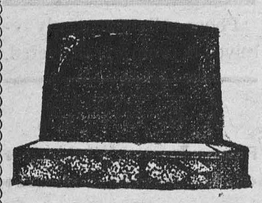

MONUMENTS !

JOHN F. GIBSON

Manufacturer and Importer of Marble and Granite Monuments, Cemetery Fences, Copings, etc. Scotch Granites a Specialty

Shops at Winchester, Ont.

Telephone 75 - - P. O. Box 395

Erratt's Meat Market.



If you want the choicest of meats at reasonable prices try us. Just phone 12 and your order will be delivered as soon as possible. Our roasts and steaks are tender and juicy. Our stock of cooked meats, canned goods, etc. always fresh

A. E. ERRATT

Phone 12 - - - - - - Winchester

TO CAR OWNERS!

We have just installed one of the latest and most improved Electric Automatic Air Compressors. You will find at our garage First-Class Air Service Day and Night. Regardless of what make of Car or Tires you have, come along and use our Air Service.

CAR SUPPLIES

TIRES, TUBES, BATTERIES and All Car Supplies

We carry a full line of about everything you need for your car. Quality the Best. Prices Right. Always pleased to serve you, at

"The Old Reliable Stand."

BAILEY'S GARAGE,

Winchester, Ont.

Use that Wasted Space in Your Attic

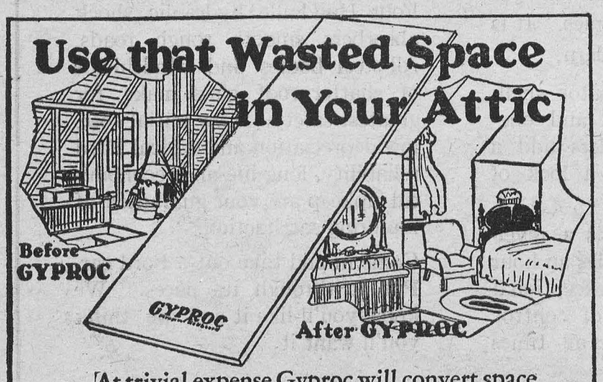

At trivial expense Gyproc will convert space now wasted into one or more extra rooms.

215

GYPROC

Fireproof Wallboard

For Sale By

The M. F. Beach Co., Ltd. - Winchester, Ont.

How I Was Freed of Hemorrhoids

after 25 years of suffering

"I had protruding piles or hemorrhoids for over twenty-five years," writes Dr. H. S. Hussell, Graduate Veterinary Surgeon, of Upper Chaslo, N.B. "I bought medicines from all parts of the world and went under the knife twice—at Portland, Maine, and Sherbrooke, Que. I had spent hundreds of dollars and was about to go to the hospital at Campbellton, N.B., for another operation, but was in such a weakened condition that the doctor advised me to wait a few days.

"My wife happened to pick up Dr. Chase's Almanac and read about someone being freed of piles by using Dr. Chase's Ointment. I got a box, was so much better next day that I ordered three more boxes. In one week I was able to resume my practice. It is now four years since I have felt any effect of the piles, so I feel justified in believing the relief permanent."

Dr. Chase's Ointment is the standard, time-proven treatment for piles or hemorrhoids. Dr. Hussell's experience is similar to that of many thousands of people who have been positively freed of piles by this soothing, healing, antiseptic ointment. All dealers or The Dr. A. W. Chase Medicine Co., Limited, Toronto, Canada.

Urge Dress Economy.

There is a new Turkish women's club which should be called the "club against women's clothes." Its aim is to fight against any luxuries in feminine dress. The members pledge themselves to buy no more than two party frocks a year. A third is permitted under no circumstances whatever.

The member who wears a third frock is expelled. An emblem worn by every member bears these words: "We wear this old-fashioned frock of last season out of patriotism." The ambitions of the club are greater still—its members are to buy only Turkish materials. Brussa silk and national products are to replace the materials which come from France, Germany and Italy. Propagandists of this idea say that the Turkish materials are far more beautiful than any others.

The Bee's Business.

An important instance of the balance of nature is involved in the fact that most flowers are dependent for pollination on the visits of appropriate insects. If certain insects fail to visit them the crop of seeds fails; if they keep their appointment the crop succeeds.

These visits depend somewhat on the weather, but sometimes disastrous results occur through the depletion of these friends of the flowers.

Several hundreds of flower species, too, depend not upon insects, but upon the visits of honeybirds, hummingbirds, and sun-birds, and if these are killed or driven away it is a disaster for the plants. There is no doubt that the keeping of bees on fruit farms and in orchards increase the chances of the fruit trees.

Novel Tadpole Test.

Hot water causes female tadpoles to turn into males if they are kept in it too long. A scientist kept two sets of tadpoles from the egg stage until he was able to determine their sex.

In one set, in which the temperature of the water was natural, the sex ratio was normal, about 100 females to ninety-six males. In the other set the temperature of the water was jumped suddenly to nearly ninety degrees Fahrenheit when the tadpoles were five weeks old. The sex glands of the females in this set gradually assumed a masculine character, and the frogs emerged as males.

Latest Armored Car.

Guards riding with money in an armored car used in a western city can command a wide view of the street, both in front and to the rear, through an observatory in the roof, says Popular Mechanics Magazine. The glass windows, windshield and headlights are of the bullet-proof variety, and the radiator and front lamps are also incased partially in armor.

CANADIAN PACIFIC



TIME TABLE

Westbound—To Smiths Falls and West.

No. 23—12.36 a.m. daily except Sunday, flag for passengers to and beyond Sharbot Lake—Stop for passengers from Montreal.
No. 35—9.52 a.m. daily except Sunday.
No. 29—6.35 p.m. daily except Sunday.

Eastbound—To Montreal

No. 24—5.44 a.m. daily except Sunday flag for passengers to Montreal, stop for passengers from Sharbot Lake and points beyond.
No. 30—7.55 a.m. daily except Sunday.
No. 36—5.27 p.m. daily except Sunday.

For particulars and Tickets apply to T. W. BOYES, Agent.

ANNOUNCEMENT

We wish to announce to our friends that we have enlarged our premises and are putting on more men, and will be able to recover your Sedan tops, put in new glass, repair cushions, etc., while you wait.

We also put in new wood work and rebuild all kinds of wrecked bodies. Bring in the pieces and we will put them together and make it as good as new.

Tents, Awnings and everything in Canvas Goods.

Jas. W. Judson,

Phone 663w, Brockville, Ont.

THE SCIENTIFIC FIELD

Dr. Irving Langmuir Speaks of the Future.

In the scientific field I expect that the advances in medicine and biology will contribute most to human happiness during the next thirty years, says an article in the London Daily Mail by Dr. Irving Langmuir, head of the research laboratory of the General Electric Company, Schnectady.

Automatic farming machinery guided by artificial eyes and capable of picking ripe vegetables, cotton, and so forth and of removing weeds without injuring useful plants will probably greatly reduce farm labor.

The use of such machinery and the cheap electric refrigeration of houses will open up the tropics to the white man so that any danger of overpopulation will be indefinitely postponed.

In temperate regions having hot summers and cold winters the electrically driven refrigerating plant that cools the houses in summer will also be used to heat the houses in winter by reversing the direction in which it pumps the heat, thus the "efficiency end" of electric heating may be raised several fold and Lord Kelvin's dream will be realized.

In more northern regions and even well into the Arctic zones cheap liquid fuel made from coal, if petroleum becomes scarce, and piped into home will serve for house heating and cooking.

The airplane will so raise our standard for speed of travel and cause such development of attractive rural districts now considered too remote that there will be an insistent demand for the speeding up of transportation in congested districts. The complete avoidance of intersections on main traffic lines in cities by the use of two levels will make the taxicab a really rapid means of transport. Perhaps within thirty years we may see the beginning of a new railway development, with electric trains at speeds of 200 or 300 miles an hour, carrying city dwellers long distances through vacuum tunnels to the huge airports from which they fly to their homes.

The electric power upon which many of these developments must depend will probably largely be transmitted long distances in high-voltage cables using direct instead of alternating current.

RARE SNAKES FOR ZOO.

Couple of World's Most Poisonous Vipers from Africa to London.

Two of the world's most poisonous snakes have just reached the London Zoo in the same consignment from Africa—a Gaboon Viper and a Large-scaled Mamba. Each is in the first flight as a killer.

Between the two there is a most remarkable contrast, both in temper and in appearance. The Gaboon Viper is lazy, squat, and has almost to be trodden upon before he can be persuaded to give you a taste of his quality. He is dressed in a loud pattern of purple and buff diamond, and wears a pair of nose-horns at the tip of his muzzle.

The Mamba carries the fight to his enemy all the time. He is lightning-quick in his movements and is olive-green all over. The great oval scales which give him his name suggest the form of armor affected by some of the old Vikings, and it was a happy moment at the Zoo when he was secured by the looped "snake-stick" and moved to his den.

It is doubtful which of the two is the more venomous.

New Method of Blood Transfusion.

A new and safer method of transfusing blood into little children and babies suffering from severe infections or a lack of life fluid was reported to the American Medical Association by Drs. W. C. C. Cole and J. C. Montgomery of Detroit.

The usual method of making a blood donation from a well person to the patient is to inject the blood into a vein, a procedure that is sometimes difficult and dangerous. The Detroit physicians inject the reviving blood directly into the peritoneal cavity, the portion of the body that contains the stomach, bladder, bowels and other organs. They have used this new method for 237 transfusions on 117 patients with promising results. Unwelcome reactions upon the patient are sometimes avoided and the method is so simple that every physician should be able to use it when the usual method blood transfusion cannot be used.

Trek from Alaska to Hudson Bay.

Beginning with 1,240 reindeer thirty years ago, a huge herd of these valuable little animals numbering 11,600, is to be moved this year from their Alaskan range to feeding grounds on the shore of Hudson Bay.

The shortest and easiest route across country will be sought and it is estimated eighteen months will be required for the journey. Progress of ten miles daily is planned, with long halts whenever necessary for rest and grazing, and a complete stop will be made during the breeding season each year.

Natural increase is expected to bring the herd up to 100,000 within ten years.

Brandon Owns Estate In Wales.

The City of Brandon owns six acres of land in the heart of Cardiff city, Wales, presented by an anonymous donor and is wondering what to do with the estate. All efforts to learn the identity of the giver have proven fruitless.

While the assessment of the land is unknown, the property is believed to be worth a great deal, as local officials have learned that $18,000 was recently offered for one small cottage on the estate.

Onions Not First.

Bermuda, famed for its onions, has but 74 acres now devoted to this product; lilies are grown on 76 acres, bananas on 88, and potatoes on 650 acres.

Loyal Orange Association

L. O. L. No. 862, meets First Monday of each month.

Prince Edward R. B. P. meets Last Wednesday of each month.

Victoria Lodge L. O. B. A. meets on Second Wednesday of each month.

IN ORANGE HALL WINCHESTER

ECZEMA You are not experimenting when you use Dr. Chase's Ointment for Eczema and Skin Irritations. It relieves at once and gradually heals the skin. Sample box Dr. Chase's Ointment free if you mention this paper and send 2c. stamp for postage. 60c. a box; all dealers or Edmanson, Bates & Co., Limited, Toronto.

THE CHIGNECTO CANAL

Plan to Connect Bay of Fundy With Gulf of St. Lawrence.

The construction of a deep water canal across the Isthmus of Chignecto—connecting the waters of the Gulf of St. Lawrence with the Bay of Fundy—is advocated by the Amherst Board of Trade.

The completion of the plan, sponsors say, materially would shorten the sea route to the St. Lawrence and open new markets for the produce of Prince Edward Island, the timber of New Brunswick and the coal industry of Nova Scotia.

The canal project was discussed some years ago and actually received the endorsation of the late Sir Charles Tupper.

But the idea was abandoned in 1888 when George Ketchum, Fredericton, started a ship railway leading from Cumberland Basin, over the Isthmus to Tidnish. Upon this railway, ships with their cargoes were to be transferred from the headwaters of the Bay of Fundy to Northumberland Strait.

The Government, however, withdrew its support and the ship railway project collapsed.

Experts say the entire Chignecto canal can be dug with dredges, and embanked, although one plan has been submitted that specifies the necessity of excavating through the water shed, a distance of one mile, in which rock may be contained. J. S. Armstrong has already prepared plans for the most direct route in which to some extent the waterways of the isthmus are followed.

As a result of these plans 50,000 acres of bog land can be reclaimed.

The city of Charlottetown, and the other ports of Prince Edward Island, can be brought three hundred and sixty-five miles nearer to the port of St. John, and in the same way this distance can be eliminated from the shipping runs of the scores of coastal vessels.

CAN YOU BEAT IT?

There Were Women Constables One Hundred Years Ago.

Policewomen, about whom there has been some discussion lately, are thought by most people to be a comparatively modern development, belonging to the last ten years.

But there were policewomen long before the modern feminists demanded them. Women were appointed constable as a matter of course 100 years ago. In those days the various jobs in a village were filled in rotation by the people who occupied certain lands, and if the occupiers were women, the law courts had decided that they must take their turn.

Exactly a century ago this led to a real state of "petticoat government" in one Cheshire village, Minshull Vernon. There the supervisor, or surveyor of highways, the overseer of the poor, and the constable were all women.

To-day, we have our policewomen, our women councillors, and here and there a woman mayor. But is there any place in Britain which can show the same proportion of women in office as Minshull Vernon boasted in 1828? asks Answers.

New Irish Betting Law.

The Irish Free State Betting Act will expire in October and I understand that radical changes will be made in its successor to remove abuses possible under the existing system, writes the Dublin correspondent of the London Mail.

At present many betting offices are large places in which hundreds of men, women, and children congregate and bet just as they would on a racecourse. The bookmaker writes the names of the horses on a blackboard, shouts the odds, and takes the bets. The results are received by telephone and payments are made immediately.

This causes many men to remain on the premises for hours at a time and squander their wages.

It is probable that the new legislation will make it clear that no person must remain in a betting office after he has transacted his business and that the winnings shall be paid out on the following day.

Eight New Observation Towers.

The Ontario Department of Forestry has constructed eight new steel observation towers in the clay belt of northern Ontario and each of them will overlook a radius of 20 miles. In making the announcement, E. J. Zavitz, Deputy Minister of the Department, stated their erection means that the territory covered by the Spruce Falls and the Abitibi Pulp & Paper Companies are now "tied up" with towers and telephones. Mr. Zavitz stated further that 20 more towers will be built throughout Ontario this year, and when these are completed approximately 25,000,000 acres of timber will have been brought under observation.

Liverpool's Fallen Soldiers.

It has taken over eight years' work to complete the roll of honor which is to be placed in Liverpool Cathedral, and which contains the names of forty thousand Liverpool men who lost their lives in the war. The volume, said to be the largest of its kind in the world, consists of over 400 pages of vellum.

The frontispiece was autographed by the King, and each page is illuminated in gold and color. The book is to be bound in white vellum, and, when complete, will be placed on the cenotaph in the cathedral.

Old and Faithful Servants.

A farmer correspondent of the London Times gives the following records of continuous service on one farm: Shepherd, 63 years; foreman, 61 years; horsekeeper, 41 years; three other employes, 55, 53 and 32 years.

These persons, the correspondent says, are all working at full-time rates on the farm; there are also three no longer working as employes still living in the village who served 47, 45 and 42 years on the same farm.



JOHN SAMUELS
Fine Piano Tuning
Kindly Leave Orders at
Smith's Drug Store Phone 34

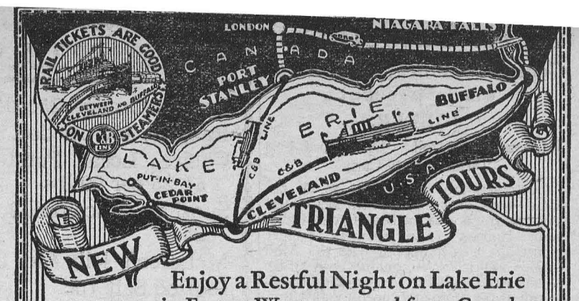

Enjoy a Restful Night on Lake Erie on your trip East or West, or to and from Canada

WHETHER traveling by train or auto, enjoy an all night's ride on beautiful Lake Erie. C & B Line Steamers are magnificent floating hotels, with large comfortable staterooms, excellent dining room service and courteous attendants. Music and Dancing on the great ship "SEEANDBEE".

Autoists, save a day C&B Line way. Avoid miles and miles of congested roadway.

New C&B Triangle Tour

Leave either Buffalo or Port Stanley for Cleveland, returning on the opposite division. Write us or ask your ticket agent for details on this new, delightful week end tour.

Rates on Request

Buffalo and Cleveland Division

Each way, every night, leaving at 9:00 p.m., arriving 7:30 a. m., (E.S.T.) May 1st to November 15th.

Pt. Stanley, Can., and Cleveland Division

Daily service, leaving Port Stanley, 4:00 p.m., arriving Cleveland, 9:30 p. m., June 30th to September 8th.

Connections at Cleveland for Cedar Point, Put-in-Bay, Detroit, points west and southwest.

NEW LOW FARES

$4.50 one way $8.50 rd. trip	BUFFALO TO CLEVELAND	Autos Carried $6.50 and up
$3.00 one way $5.00 rd. trip	PT. STANLEY to CLEVELAND	Autos Carried $4.50 and up.

THE CLEVELAND AND BUFFALO TRANSIT COMPANY

Port Stanley, Canada — Buffalo, New York

THE ROYAL BANK OF CANADA

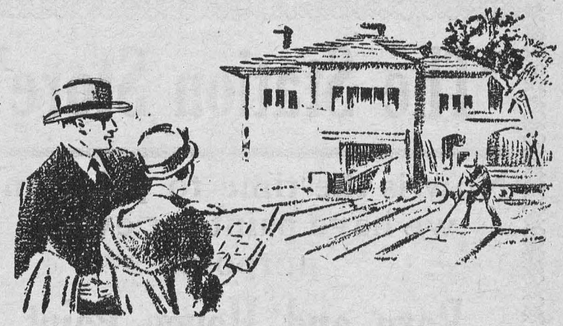

Instalments

HOMES — clothing — education — even pleasures and luxuries—are bought on the instalment plan; but few people realize that money—the force behind all buying—can itself be bought by instalments. By making payments of $4.52 a week you can buy $1,000 in four years. Ask our Manager about it.

The Royal Bank of Canada

8805

Winchester Branch - - H. L. Lee, Manager

Branches at Metcalfe and Crysler

1056

6 CYLINDER VALVE-IN-HEAD ENGINE

for the

FIRST TIME *in the* Low-priced Field!



The ***Outstanding*** **CHEVROLET**

FOR the first time, the buyer of a low-priced car can now enjoy the advantages of a Valve-in-Head Six-cylinder smoothness and [illegible] combined with the beauty [illegible]t, roomy [illegible]by Fisher . . plus [illegible] headlamps; rich upholsteries; adjustable driver's seat; smart, distinctive hardware and trimmings, and scores of other features. Come in. See the cars at our showrooms, and let us give you a practical demonstration.

C-25-5-29C

D. MELVIN, Dealer.

Winchester, Ont.

PRODUCT OF GENERAL MOTORS OF CANADA, LIMITED

A. A. Casselman,

General Saddlery and Hard ware Merchant.

JOBBER.

Wholesale and Retail. Established 1886
Terms Strictly Cash.

Customers are you willing to do the same—hand over the cash to help local trade as you are to the Mail Order Catalogue Houses. The Farmers' Supply House has been competing with the Mail Order Catalogues, in quality and price. Goods arriving daily. You would do well to call at my store and consult your Humble Servant, before purchasing your necessary supplies. A specialty in all kinds of Saddlery, Hardware, Single and Team Harness and Harness Repairs, all Russet Leather Horse Collars—the best, second to none, I challenge the world; Fancy Auto Rugs and Woolen Horse Blankets.

Sweat Pads and Pads for Horses' Sore Feet. Wilkinson, Percival and Fleury Plows and Repairs; Steel Scrapers, Wheelbarrows and Hog Troughs.

Blacksmith and Wheel-Right Supplies, Spokes, Rims, Shafts, Crossbars and Special Hickory Wheels — for buggies $20.60 per set, for light express waggons $24.60 per set, for ordinary milk waggons $28.60 per set, all steel tired; New Axle Boxes to fit 75c to $1.00 each.

Extension Ladders, Step & Roof Ladders, Furniture and Brass Beds in stock.

Good Cheer Cook Stoves and Cabinet Circulators, A. Belanger Stoves & Heaters Clare Bros. Stoves, Galt Banner Stoves, McClary's Stoves and other makes.

Pure white Izal (1—600) disinfecting, nearly 30 years by Government services Sheffield, Eng. and used by the Ottawa Exhibition 1923 Excells all others for poultry, cattle, sheep and hogs, sick rooms, schools and public buildings; (non poisonous) is many times stronger than pure carbolic acid. Circulars free.

GROCERY SPECIALS!

Sunkist Orange 25c doz.
Bananas 40c per doz.
Choice Local Potatoes $1.25 per 90 lbs.
Sunshine Macaroni, 2 for 25c
McLaren's Jelly 4 for 25c
Iodized Salt 15c
Peanut Butter 25c per lb.
Choice Green Tea 70c lb.
We have a full line of House Cleaning Needs
Phone 145 for your next order.

J. E. JACKSON,

PHONE 145, WINCHESTER.

For Sale

A limited quantity of Senator Dunlop Strawberry plants at $1.00 per hundred. No mail orners. Phone 618r6
4-5p. N. Summers

CARD OF THANKS

Mrs, Jas Keyes, of Inkerman, wishes to thank her many friends and neighbors for their kindness and sympathy during the illness and death of her husband. 5p

ALMOST FRANTIC WITH HEADACHE

Kidney Trouble and Weakness Relieved by "Fruit-a-tives"

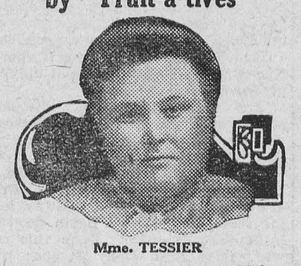

Mme. TESSIER

"I was very weak because of Kidney Trouble and suffered with terrible Headaches," says Mme. Romulus Tessier, St. Jean de Matha, P.Q. "I was treated for a long time and was just about discouraged when I learned of 'Fruit-a-tives.' Improvement came with the first few doses, and in six months the kidney trouble, weakness and headaches were gone."

"Fruit-a-tives" regulates the bowels, kidneys and skin—purifies the blood—and brings sound, vigourous health. Try this wonderful medicine made of fruit juices combined with the finest medicinal ingredients. 25c. and 50c. a box—at dealers everywhere.

Good Talk

The following is from one of our exchanges, we think the Chesley Enterprise, but it is the right kind of talk, and so we publish it.—The public man in Canada who can start a back-to-the farm movement in this country will be doing a great service for the physical and moral uplift of the people. He will be desevedly entitled to be called a statesman. If it is our educational system that is taking boys and girls from the farm, or if it be our present economic system, we hope remedy will soon be applied. We can't believe that a study of the dead languages, Latin and Greek, or a commercial course either in our high schools will tend to keep boys and girls on the farm. There is great need for changes in the school curriculum from the primary to the university course. In the promised revision of the course of studies this fall we hope the Minister of Education will eliminate the mouldering branches of Ontario's educational system."

John Jankin's Sermon

The minister said last night, says he,
"Don't be afraid of givin';
If your life ain't nothin' to other folks,
Why what's the use of livin'?"
And that's what I say to my wife, says I,
There's Brown, that mis'rable sinner,
He'd sooner a beggar would starve than give
A cent towards buyin' a dinner.

I tell you our minister's prime, he is,
But I couldn't quite determine,
When I heard him givin' it right and left,
Just who was hit by the sermon.
Of course there couldn't be no mistake,
When he talked of long-winded prayin',
For Peters and Johnson they sot and scowled
At every word he was sayin.'

And the minister he went on to say,
"There's various kinds of cheatin',
And religion's as good for every day
As it is to bring to meetin'.
I don't think much of the man that gives
The loud Amens at my preachin'
And spend his time the followin' week
In cheatin' and overreachin'.

I guess that dose was bitter
For a man like Jones to swaller;
But I noticed he didn't open his mouth,
Not once, after that, to holler.
Hurrah, says I, for the minister—
Of course I said it quiet—
Give us some more of this open talk;
It's very refreshin' diet.

The minister hit 'em every time;
And when he spoke of fashion
And a-riggin' out in bows and things,
As woman's rulin' passion.
And a-comin' to church to see the styles,
I couldn't help a-winkin'
And a nudgin' my wife, and says, "That's you,"
And I guess it sot her thinkin'.

Says I to myself, that sermon's pat
But man is a queer creation;
And I'm much afraid that most o' the folks
Wouldn't take the application.
Now. if he had said a word about
My personal mode o' sinnin',
I'd have gone to work to right myself,
And not sat there a-grinnin'.

Just then the minister says, says he,
"And now I've come to the fellers
Who've lost their shower by usin' their friends
As a sort o' moral umbrellers.
Go home, says he, and find your faults,
Instead of huntin' your brothers';
Go home, he says, and wear the coats
You've tried to fit the others."

My wife she nudged, and Brown he winked,
And there was lots o' smilin,'
And lots o' lookin' at our pew;
It sot my blood a bilin'.
Says I to myself, our minister
Is gettin' a little bitter;
I'll tell him when meetin's out, that I
Ain't at all that kind of critter.

—Harper's Magazine.

The Secret of Happiness

When things are far from cheerful and you're feeling rather blue.
Remember there are other folks who've got that feeling too.
Don't sit around and grumble at your everlasting luck
That's just the time to stick it out and show a bit of pluck.

For even at the worst of times you'll always find a bit
Of happiness around if you like to look for it.
When everything looks splendid and you are feeling pretty bright
Remember there are other folks still trying hard to fight

The sun's not shining everywhere because it shines on you,
And for a lot of other folks things may be looking blue.
So when you're feeling happy don't forget to shed a bit
Of hapiness around for those in need of it.

It's not your job to grumble at the way the world is run,
It isn't fair to sit about just basking in the sun.
And whether luck has come your way or things are going wrong,
Remember that it's up to you to help the world along.

So look around for hapiness, and when you find a bit
Just share it out with all the world and make the most of it!

Sudden Death of School Master at Morewood

With awful suddenness the community of Morewood was cast into deepest sadness on Sunday night last when it became known that Mr. Horatio Loucks, Principal of the Morewood High School, an active worker and Sunday School teacher in the United Church, and a citizens who enjoyed the respect of all classes, had been suddenly stricken down with an heart attack, in his 58th year. Mr. Loucks had, to all outward appearance, been in his usual health on Sunday, attending the several services in the church and singing in the church choir. In the afternoon he took a motor ride in the country. In the evening when sitting conversing with his family, he complained of a shorteness of breath and smothering feeling, and before aid could be procured he had passed away. It is a severe shock to the family. Those surviving are his wife and eight children, three boys and five girls. Three of the children are living athome.

Mr. Loucks was a native of Williamsburg. He went to Morewood in 1900 as Principal of the public school and while in that capacity secured his degree of B. A. from Queen's University. He was then appointed principal of the High School, which position he held continuously, with the exception of one year, since 1900. One year he was principal of the high school at Westboro. He was a man of the kindest disposition, always anxious to assist and help those who showed any desire to help themselves. He took an active interest in all things concerning the community, and was ever active in promoting its welfare. In his church work he was a devout follower of his Saviour, and never shirked or evaded his responsibilites as a Christian and a member of the United Church. Mr. Loucks was a lover of flowers, and his beautiful home surroundings at all times testified to the taste and care he gave in the culture of flowers, shrubs and in his garden. As a devoted, kind and loving nusband and father he will be most missed. The high esteem in which he was held, and his wide circle of friends was evident in the large and very beautiful floral tributes to his memory.

The funeral took place from his family residence at Morewood yesterday afternoon, and was conducted by Rev. Mr. Nimmo, the resident Presbyterian Clergyman. The cortage was one of the largest ever seen in that section. The remains were interred in Maple Ridge Cemetery. The members of the High School Board were the pallbearers.

Prominent Mountain Citizen Passes

After a lingering illness and much suffering, John Robert McGillis, of Mountain, passed away on the night of May 28th in his 60th year. Mr. McGillis, who was born at Bainsville, Glengarry County, conducted a general business at Mountain for the past twenty years, but owing to ill health he sold out a couple of years ago, and had lived a retired life since. During the past year he suffered much from heart trouble, and was in the hospital at Ottawa for some weeks previous to his death. He had only returned home a few days ago when the summons came and he passed to his long rest. During his long residence in Mountain as a business man, Mr. McGillis made many warm and lasting friends, and because of his sterling character and strict uprightness as a business man he enjoyed the respect and esteem of all. As a husband and father he fulfilled all that a good and generous husband and father stands for. He was a member of the United Church. He is survived by his wife, one son, Robert, who resides in Winnipeg, and Queenie, of Faculty of Toronto Conservatory of Music. The funeral took place on Wednesday afternoon, the service being conducted by Rev. Mr. Lloyd, of South Mountain, and was very largely attended. The remains were interred at South Gower.

Two Children Terribly Burned

Two little girls, daughters of Mr. and Mrs. Joseph Aeyotte, Marionville, aged eleven and four years, were terribly burned on Saturday evening last, when their new home was completely destroyed by fire. The origin of the fire is not clear. It appears that the day before a can of coal oil was brought to the home and stood near the stove. Mrs. Aeyotte says the children were playing near this can when she went to start a fire in the stove. Anyway there was an explosion, and Mrs. Aeyotte and children ran out, the clothing of the two children on fire. There was water near, and Mrs. Aeyotte says she put out the fire of the clothing with a wet sack. Mr. Aeyotte was working in the garden at the time, and when he got to the scene the fire in the house had gained such headway that it was impossible to put it out. The hands, arms, faces and bodies of the two children were terribly burned. Dr. McLaughlin was called at once, and when he arrived he did what was possible for the suffering children, and ordered them taken to Cornwall to the hospital at once. He informed the Press that the arms and hands of the one child was so badly burned that every particle of skin came away even to the finger nails. The mother escaped with hardly a burn, and her hair singed.

Since the above was put in type, we learn that the eldest girl died at the Cornwall hospital on Monday.

Advertising Gananoque

The town of Gananoque is blessed with a Mayor who not only has ideas, but is energetic enough to have those ideas accepted and put into action by his supporters. Gananoque will hold an "Old Boys Reunion" sometime in August, and in order that the great event, as well as the attractiveness of Gananoque will be well advertised, the Mayor of that town is inviting the editors of newspapers of all the district between Toronto and Montreal, as well as from a section of New York State, to gather there as the guests of the town. There will be a 50 mile trip about the beautiful islands of the St. Lawrence, golf for those who enjoy the game, and other entertainment provided, to wind up with a big banquet in the evening. It was a happy thought on the part of Mayor Wilson, and no doubt the editors will respond heartily to the generous invitation.

Russell Lodge I. O. O. F. Observes Anniversary

In commemoration of the founding of the order, 110 years ago, the Oddfellows Lodge of Russell, together with about 40 members from the Ottawa Lodges, attended divine service at St. Paul's United church, Kenmore, Sunday evening. The members of the lodges assembled in the village hall and were addressed by W. C. Carscadden, noble grand of Russell Lodge after which they proceeded in a group to the church with Mr. Ken Boyd as marshal. The sermon was preached by Rev. James H. Wookside, pastor of the church, and was very appropriate to the occasion stressing the high aims of the order as illustrated in the degree of Brotherly Love. The music was very appropriate for the occasion, and a very pleasing solo "One Sweet Solemn Though" was rendered by Mrs. R. A. Robertson.

Three Men Sent to Cornwall Jail on Liquor Charge

Magistrate McCormick had a busy Court yesterday and was compelled, according to the law, laid down to impose sentences that seem hard, and particularly hard on the innocent. Five men, four married and one single, went to Prescott and procured two cases of ale, a couple of bottles of hard liquor. It is said the liquor was procured on a borrowed permit. It was loaded in the car and the party started for Winchester, according to one, who pleaded guilty and paid a fine of $10 and costs, liquor was consumed during the trip. The charge against one married man was that of supplying liquor to minors. The charge was proved and the Magistrate had no option but to impose the minimun sentence of thirty days in jail. The other married man was charged with having and consuming liquor on premises unlawful. He was given the minimun fine of $100 or 30 days. He took the 30 days as he could not pay the fine. The other man was charged with having liquor without a permit, and he also preferred to spend the 30 days at Cornwall. The fifth man, who drove the car escaped, as there was no evidence to show that he consumed any of the liquor.

The cases have aroused considerable local interest as they are the first to become public and while it is fully said that others are procuring liquor unlawfully and some known to be intoxicated, none of the cases came to Court. Magistrate McCormick felt reluctant about imposing the jail sentence on the two married men, but he had no alternative. Much sympathy is felt for the families of the guilty ones, but the general opinion is that their case will prove warning to others.

Horrible Sewer Gas Explosion At Ottawa

What is supposed to be an explosion from sewer gas, or the leakage of gasoline into the sewer of the Eastern section of Ottawa, occurred on Wednesday and the result is the death of one woman, Mrs, Anna Hayden, aged 73 years, and injuries to a good many others, besides the damage done to buildings, streets and store and house furnishings A thorougd investigation is being held. The wonder is that more deaths did not result from the upheaval.

The Susie Annable Memorial Fund

Already contributed $544.50, to add Madeline Hawkins Grahan.

CARD OF THANKS

The family of the late Mrs. Elizabeth Howell wish to express to their many friends their heartfelt thanks for their tokens of sympathy tendered them during their recent bereavement. 5p.

Soft Ball

The soft ball game of baseball is becoming popular. Especially is this the case with the adult fans, who no longer feel like taking part in the strenuous game of baseball as now played. We wonder how many Press readers remember the game of "Two old cat." Two played, standing about one hundred feet apart, each with a bat. The pitcher-catcher stood behind the batter. When a strike was made the batters tried how many runs they could make before the ball got back to either of the pitchers. It It was lots of fun and as a "scrappy" game equal to the modern game of base ball. But the soft ball game, as we said, is becoming popular and while the girls can play it as well as the old boys, we have not yet seen a match pulled off between the sex. I might prove a drawing card.

NOTICE!

TO OWNERS OF DOGS IN WINCHESTER TP.

Take notice that the By-law governing the tieing up of dogs will be lifted Monday, June 3rd, to take effect immediately.

GEORGE BEATTIE, Reeve.

COURT OF REVISION

NOTICE is hereby given that the first sitting of the Court of Revision re Assessment Roll for the Municipality of the Village of Winchester will be held in the Council Chamber on **Monday, June 3** at 7.30 o'clock, p. m. All interested are hereby notified to be present.

J. C. EMPEY, Clerk.

BUY AT UTMANS

Pineapples are now at their best.
Sunkist Oranges, 25c per doz,
Grapefruit, 3 for 25c.
Bananas, 30c and 40c per dozen.
Strawberries, Apples and other fruits.
Delicious vegetized whole wheat Wafers containing all the vitamins and minerals of 5 fresh vegetables.
Seedless and puffed seeded Raisins, 2 lbs for 25c.
Tomatoes, 2 tins for 25c.
Macaroni, 2 boxes for 25c.
McCormick Jersey Cream Sodas, 2 for 35c.
Perrins Malted Cream Sodas, 15c per box.
Ice Cream and Soft Drinks

Phone calls courteously received & promptly delivered.

J. E. UTMAN,

Phone 7, -- Winchester

"West End Grocery."

Neilson's

Chocolates

"The Chocolates That Are Different"

A Fresh Stock Just In.

Pines, Strawberries and Vegetables.
Grape Fruit, Lemons, Oranges and Bananas.
Don't forget to try our fresh ground Coffee.
We also carry a special Tea in green and black.

C. R. ROBINSON,

PHONE 37, - - WINCHESTER

BEDDING PLANTS.

Now Ready—a large and choice selection of popular Wedding Plants—Antirrhinum, Ageratum, Phlox, Petunias, Verbenas, Carnations and numerous others

Also early Vegetable Plants—Tomato, Cabbage, Cauliflower, Celery, Peppers.

Hardy Perennials should be planted within the next few days. We have a good stock to choose from

Strawberry Plants, Senator Dunlop, first quality.

Write for list and prices.

W. J. FORWARD, Phone 16, Iroquois, Ont.

NOTICE

At Kenmore, Ont., on the 23rd, inst. a meeting of the directors of the Osgoode Mutual Fire Insurance Co. was called to appoint a secretary and treasurer in place of the late Mr. Robert MacLachlan, when Mr. Daniel MacLaren was chosen, and his Post Office is Kenmore, his phone 17r2-4 on the Metcalfe rural.

WANTED

Girl or woman for chamber work.
Hotel Winchester.

"The Station Store"

Now is the time to paint and we have paint for every purpose.

Barn and House Paint
Auto and Carriage Paint
Boat and Porch Paint

WHITE CLEAR VARNISH

that does not darken the floor or Linoleum.

If you want a soft velvet finish on walls or wall paper, use

"MURESCO"

in 5 lb. pkgs., 18 shades

Just recieved a shipment of Floor Mats, Congoleum and Linoleum Rugs.

C. A. COONS, WINCHESTER

The Book Store.

HEADQUARTERS FOR

School Supplies & Stationery,
Fancy China and Glassware,
Newspapers and Magazines,
Books of Every Description,
Sporting Goods, Post Cards,
Confectionery, Ice Cream.

A. H. DUNCAN, Winchester

GARAGE OPENED

IN LANNIN BLOCK.

I have taken over the [illegible] in connection with Lannin [illegible] and am [illegible] position [illegible] Auto, Truck and Tractor [illegible].

A good stock of Oils, Greases, Parts and Accessories always on hand.

Service guaranteed at most reasonable prices. A share of your valued patronage will be greatfully appreciated.

T. D. McCONNELL,

TELEPHONE NO. 49, WINCHESTER, ONT.

The FORD CAR has established new driving standards

Ford

THE Ford car excites admiration as it passes, on account of its fine lines and its attractive color harmonies. It is entirely smart and modern.

The full nickeled radiator shell, acorn type headlights and one-piece full crown fenders add a touch of elegance to a look of power and speed.

What the car will do is a revelation. It has sixty miles an hour speed if needed, with exceptional acceleration and ease of control. There is smoothness at all times and you may touch thirty-five to forty miles an hour in second gear when traffic emergency demands.

Four Houdaille hydraulic shock absorbers smooth rough roads. All steel bodies and windshields of shatterproof glass make for greatest safety. Low initial cost, low depreciation and typical Ford reliability, long life and economical upkeep are your guarantee of motoring satisfaction.

Come in and take out a Ford car. Put it through its paces. We know you'll like it and we think you'll want it.

W. LANNIN, Winchester.

YOU'LL FIND OUR TIME PAYMENT PLAN MOST ATTRACTIVE