CNA

The Leader

A Family Newspaper Serving the Community for more than a Century

SINGLE 47¢ COPIES

VOLUME 129 NO. 38 | WEDNESDAY, SEPTEMBER 16, 1992 | MORRISBURG, ONTARIO

Inside this week

Enrollment up
At Seaway High School ..... Page 3

Memorial proposed
At church site ..... Page 7

Murdock takes top prize
Upper Canada Open ..... Page 8

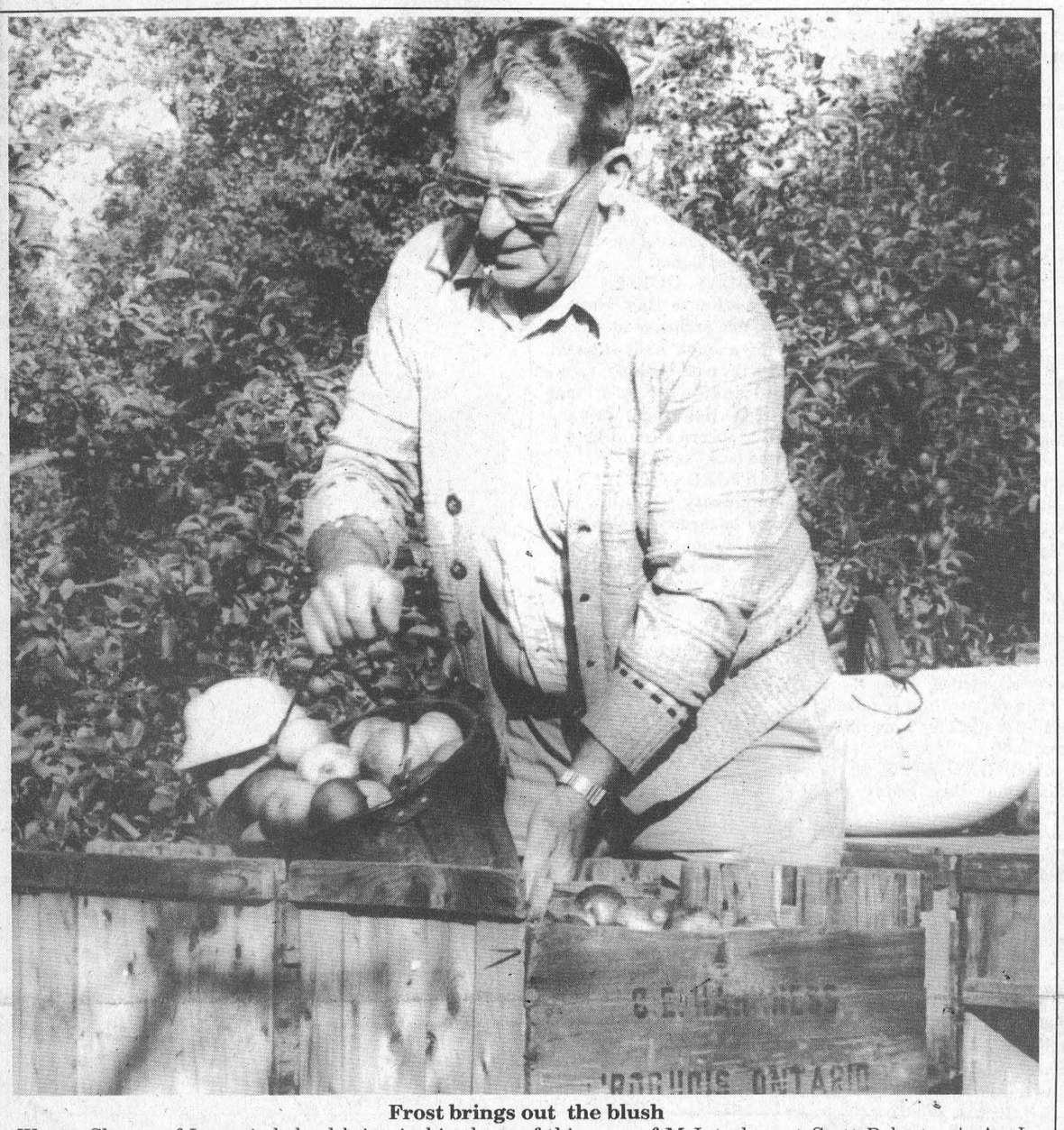

Frost brings out the blush

Wayne Shaver of Iroquois helped bring in his share of this crop of McIntoshes at Scott Robertson's Apple Orchards Monday. Wayne is one of about 15 pickers Robertson hires to assist in the harvest. See story page 3.

Thompson photo

Carman Court residents run in with Canada Post

C. THOMPSON
Leader Staff

IROQUOIS—While it's hard to please everyone all the time, Canada Post had difficulty in pleasing any members of a delegation at council meeting here last Tuesday.

Residents at Carman Court, a well-kept new subdivision, aren't happy with the appearance of their green group mail boxes, or with the accessibility during winter. There are also questions over maintenance, and liability.

They complained that they had been receiving their mail through the General Delivery at the Post Office, but were cut off from this service by Canada Post, and forced to accept the unpleasing alternative of group boxes.

For over a year, they have been lobbying for an alternative and a petition was circulated among residents and presented to Canada Post. Now the residents want a new community mail box to replace the current green boxes.

As reeve John McAllister explained, "The residents are proud of their neighborhood and deserve better than a green box."

Canada Post Community Relations Manager Laszlo Szabo explained the current system of delivery, whereby 50 per cent of Canadians now receive their mail through letter carrier. The remainder have their mail by rural route, lock boxes at post offices, group mail boxes, community mail boxes or postal kiosks.

Through a five-year "degreening plan," green boxes for 643,000 Canadians will be phased out and replaced with community mail boxes.

"We have embarked on community mail boxes in urban subdivisions, and rural areas where we're proceeding with conversion to retail outlets," Szabo said.

"However, replacement is very costly, and can't be done in a short period." Installation of a community mail box costs $13,000.

Also, the Village of Iroquois doesn't fall into Canada Post's priority list as a "growth" area with a population over 10,000.

He reminded the group of Canada Post's three goals of "increased service, better labor relations with its 57,000 employees and financial self-sufficiency."

In addition, Canada Post is now trying to erase last year's $128 million deficit, and senior management had to make some tough decisions to get back in the black.

But the delegation didn't appear very impressed with these arguments. "B.S.," said one.

"Why was there no option?" another inquired.

"It's Canada Post that determines the mode of delivery, it's not open to discussion," Szabo stated.

At the time the group boxes were decided on, there were no more general delivery boxes available.

General delivery which was seen as satisfactory by the residents did not appear this way to Canada Post. "General delivery is not a permanent mode of delivery. The Corporation is trying to have the mail delivered as close to the address as possible," Szabo explained.

But Councillor Ron Miller pointed out that Canada Post was failing in its objective to provide customer service. "If you displace people from an existing service, this is not good customer service."

"The community is not pleased. We appreciate the fact that you are trying to make a profit, and the business aspect, but you lack customer relations," said McAllister.

"We're prepared to accept the realities of the 1990's, but we want a super mail box and we deserve it," he added.

In conclusion, McAllister urged, "Put Iroquois on the number one priority list, and get Iroquois off your back."

Szaboo then reminded Council of a commitment made in 1991 to pave the location, and McAllister agreed the work should be done to uphold their part of the deal. Canada Post places a slab at the site of each new community mail box.

"I can't promise now, but what you said made a lot of sense, " Szabo admitted with a smile. "But there's 643,000 Canadians in the same predicament."

"I'll go back to the office and try as hard as I can."

Vandalism at Golf Course

MORRISBURG—Sometime during the night of September 12 to 13, vandals broke into the toolshed located at the south-east corner of the Morrisburg Golf Club, causing considerable damage to the shed, equipment and greens.

Two golf carts were removed from the shed, driven on to the greens at five, seven and eight holes. The greens were damaged and flag poles and tee-off signs were run over.

One golf cart was driven through a shed door, smashing it and disabling the cart. The second cart went onto the Number #8 Tee-off, and the right front bumper was pushed into the tire disabling the cart.

Two picnic tables, were smashed, apparently with the two carts. There was at least $10,000 damage during the rampage, which was reported to the Morrisburg OPP by Fred Duvall on Sunday, September 13 at 7.00 a.m.

An arrest has been made, but no name is available under the Young Offenders Act. There is an ongoing police investigation. Anyone with information , please contact the OPP at 543-2949.

In other news, Lee's Restaurant was the target of break and entry on September 10. Cash totalling $150 was taken from the till and brands of cigarettes worth $1125 removed from the showcase. There are no suspects as yet, the incident is still under investigation.

Steering Committee angered

Waste Study costs take a hike

C. THOMPSON
Leader Staff

IROQUOIS—The rapidly rising costs of the Stormont, Dundas and Glengarry waste study shocked steering committee members at a meeting here last Wednesday.

A topic for heated discussion was a proposed increase of $22,000 over the original estimate of $272,000. The study is to be funded 50 per cent by the Ministry of Environment, and 50 per cent by municipalities.

MOE is also funding all the costs of integrating data from two previous studies, the Stormont Glengarry study and the Grenville Dundas waste study, estimated at $100,000.

However, MacViro consultant Dave Merriman has requested two additional sums of approximately $10,000 and $12,000 to cover extra costs of integration.

At a meeting in June, the steering committee discussed the initial request of $12,000 to cover costs of a waste diversion systems report. The ministry is revising waste reduction guidelines, and thus requires the report.

In June, the committee decided to ask the ministry to cover all costs of the diversion report and any additional costs of integration 100 per cent.

Since then, the consultant placed an additional request for $10,454, explaining the sum was needed to cover costs of upgrading outdated information from the previous studies. The consultant had hired a subcontractor to visit all 17 landfill sites, and additional material was obtained from municipal offices.

The consultant had also informed the committee that he had already absorbed a $1725 cost overrun.

The news displeased both study coordinator Anne McGillivray and the committee. While the ministry covers 50 per cent of waste study costs, members noted that it was all government money, coming from the taxpayers pockets.

McGillivray commented, "It's very frustrating when you're trying to balance a budget. We weren't expecting a cost overrun in Stage One."

Roxborough reeve Carson Payne led the chorus of objections. "It shouldn't cost any more. They should stick with the price quoted."

"They can't be allowed to throw the additional costs at the municipalities," stated Roxborough deputy reeve Gerald Montcalm. "Let's get off this roller coaster now."

"The buck stops here," Payne added.

In other comments, Mountain Township deputy reeve Estella Rose noted that it was an asset to have all the landfill sites visited, while another commented that it was a waste.

Pat Ager, vice-chair of the public liaison committee, suggested all waste studies be put on hold until the ministry straightened out its guidelines.

After much discussion, the committee voted to deny the request for $10,454 at this time. These matters will be raised at the next steering committee meeting September 18, to which assistant deputy minister for the Waste Reduction Branch Drew Blackwell is invited.

Blackwell is also to appear at the opening of the RARE recycling plant in Alexandria.

A letter will be sent Blackwell about these concerns before the meeting. The consultant will be invited to attend the meeting at his own cost, to explain his requests for extra money at that time.

The SD & G waste study is looking for a long-term waste management system and facilities to serve the area for the next 40 years. The ministry has a goal of diverting 50 per cent of waste from landfill sites by the year 2000.

The completed phase one draft report has been circulated to interested agencies, and is available from the counties library head office in Avonmore. Comments from agencies and the public are to be received by the end of October.

KATS target Morrisburg

IAN McMILLAN
Leader Staff

MORRISBURG – The Eastern Ontario Health Unit is butting out in Morrisburg.

Since April they have been conducting a pilot project called K.A.T.S. — Kids And Action Against Tobacco Sales. Their aim is to create public awareness about the law on selling tobacco products to minors.

According to a statistics at EOHU 90 per cent of all smokers take up the habit in childhood or adolescence. That is something Public Health and Education Promoter Richard Chatelaine wants to change.

"It's a test project in Morrisburg and Casselman this summer but we hope by next year to apply it to all five counties," he said.

The project began in April when local merchants who sell tobacco products were approached to display two signs warning customers they do not sell to minors below 18 years of age. If in doubt salespeople are to ask for photo identification.

Dr. John Darbyshire, Coordinator of the project at the EOHU said that so far compliance in the community is excellent.

"Smoking is hazardous to health, especially for youngsters. Most people seem willing to play some part in kicking their community's habit," he said.

To drive home the point sales clerks can be fined $200 for serving minors and firms can face $25,000 penalties.

"All stores must act within the law," said Chatelaine. "That way if one store refuses to sell cigarettes to a youth they can't turn around and buy from another store."

The whole point of the project is to make merchants and the public aware of the law and in the process cut down the numbers of adolescence taking up the habit.

"People don't send their kids to the liquor store for them so why should they send them to the corner store for cigarettes," asked Chatelaine.

The program is in effect for the remainder of September and then the results will be analyzed. Afterwards improvements and recommendations can be completed to strengthen the program next time.

But this isn't the only program the EOHU has going to curb smoking among youths. There are many different activities that go on

– Continued on Page 3



New clock for Bell tower

The Morrisburg bell tower was crowned given a finishing touch on Monday, with the addition of a large illuminated clock made by the Verdin Co. of Cincinnati, Ohio. Beside the clock is Chris Houthuyzen, clock installer from Woodstock, Ontario. This brings to a completion the last of Phase Two, Morrisburg Plaza Business Improvement project.

Thompson photo

Ministry of Environment praises landfill - warns of grant cuts

IAN McMILLAN
Leader Staff

MATILDA – The Ministry of the Environment praised council's efforts at upgrading its landfill site but then told them not to ask the government for anymore grant money.

For the past year council has been following the provincial governments standards for bringing landfill sites into the 1990s.

At the same time South Dundas and Glengarry has been working on a Waste Study Master Plan. Depending on the outcome of the plan there is a chance the Matilda site could be closed.

"We don't want to spend anymore money if we could possibly be shut down," said Deputy Reeve Norm Tinkler. "The ministry is asking us to run a Cadillac operation we can't afford."

Nevertheless Michael Sequin form the Ministry of the Environment said "don't count on us."

"The way things have been going it's just not there (money)," he said. "We're hurting provincially."

Sequin was going over the report A.J. Robinson and Associates completed for the Matilda landfill site earlier this summer. Overall he felt every step had been taken to ensure the site met all provincial requirements.

"If you follow the list of recommendations in the report I feel you'll have a better landfill site in the long run," said Sequin. "You got your money's worth in terms of the study."

Some of the recommendations sited in the report are to have a legal survey done of the land and to conduct hydrogeology tests to monitor the flow of leachate in the water table.

Legal surveys are important because you don't want to pollute your neighbour's property said Sequin.

"In order to do hydrogeology tests, wells have to be sunk into the ground in strategic positions around the landfill," he said.

Sequin recommended council phase in these and nine other recommendations in the report.

"You're legally bound to operate the site by ministry standards," he said.

Reeve Charles Barkley understood what was being said but didn't promise anything.

"We think we've changed quite a bit," he said. "We're trying to upgrade our dump to 1992 levels."

Tinkler agreed. It's quite costly to carry on, he said.

"With more provincial funding we can carry on but without it we'll have to take a look," he said.

But Sequin assured council they wouldn't have to spend anymore money for a while.

"If you carry out the recommendations in Robinson's report for certificate approval you don't have to spend anymore money," he said. "According to the report you'll have the site for a long time. You just have to be sure not to pollute someone else's water or foul their air."

***

Beginning October 1 the Ministry of the Environment will charge a $300 fee to private citizens who want a permit for hauling hazardous waste.

Prior to this no fees were charged but economic times have made it necessary now said Michael Sequin from the Ministry of the Environment.

"We realize some will be upset with the extra cost they didn't have before but it's cheaper than the fines," he said.

Anyone caught dumping garbage is charged $150 for a first offence. For subsequent offences you can be fined more than $1,000.

"It's like jay-walking," said Sequin. "A lot do it and a few get caught."

"Waste" watching

MORRISBURG—Have you measured your "wasteline" lately?

Is it expanding as you produce increasing amounts of garbage in your home, school or office?

Are the weekly trips to the dump or the curbside heavy and unrewarding?

Well, read on- -help is on the way.

Waste Reduction Week is coming September 28 to October 3 and will provide some dirt on controlling the garbage monster.

Co-sponsored by the Ministry of Environment, the Recycling Council of Ontario and local groups, the week-long event will examine a variety of reduction habits, as the following schedule outlines.

SATURDAY, SEPT. 26 - - What will we do with our garbage? Waste Diversion Workshop, SD & G Waste Management Master Plan. Everyone in SD & G who produces garbage is invited to this 10 a.m. to 2.00 p.m. workshop at the Avonmore Community Centre, Fairview Drive, Avonmore.

Pre-registration required. Call 938-6112 for more information.

MONDAY, SEPT. 28 - - Reduction Day. Today, use less paper, photocopy on both sides, don't purchase over-packaged products (buy in bulk), use cloth (not plastic) shopping bags, "lug a mug" to work and school, and buy reusables, not disposables.

TUESDAY, SEPT. 29 - - Composting Day. Obtain a composter from your municipality or build one for your home, office or school, and reduce your garbage by up to one third!

WEDNESDAY, SEPT. 30 - Zero Garbage Day. Pack a garbage-free lunch. Compost and recycle. Use real dishes, not disposables. Use both sides of your paper. Use photocopies sparingly.

THURSDAY, OCT. 1 - - Conservation Day. Walk or bike to work if possible. Do an energy audit of your home, office or school. Seal doors and windows for the winter. fix leaking taps. Turn off unused lights.

FRIDAY, OCT. 2 - - Exchange/Reuse Day. Have a toy/game exchange at school. Hold a book exchange at work. Donate clothing, furniture and books to a local charity. Hold a garage/yard sale. Libraries could hold a "used book" sale.

SATURDAY, OCT. 3 - - Community Cleanup. Set aside hazardous waste in a safe location until the next local hazardous waste collection day. Hold a neighbourhood garage sale. Return recyclables to local depots.

Canadians have earned the dubious honor of being the highest per capita producers of garbage in the world!

Our attitudes and habits need to change now, as our local landfill sites near capacity, pollution of groundwater and soil continues, and the search for new sites becomes more daunting.

Join in the fun during Waste Reduction Week and green up your garbage. the future is Rs!

For more information, call Susan Shaw, Public Liaison Committee chair for the SD & G Waste Management Plan, 543-4524.

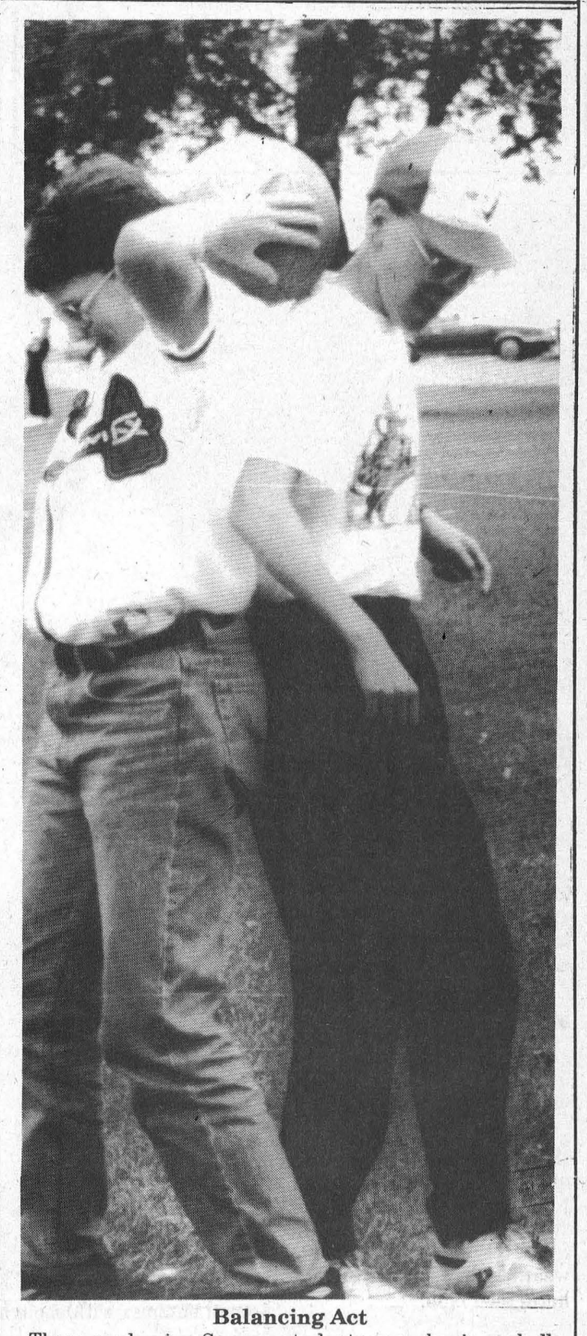

Balancing Act
These grade nine Seaway students were having a ball trying to balance a basketball between them. This was one more activity held at Iroquois point last Friday.

STOCK REDUCTION
FOR NEW OWNERS AT
CHARLIE'S SPORT SHOP
MORRISBURG 543-2137

INSIDE SPECIALS
$1.00 RACK
$2.00 RACK
$3.00 RACK
AS WELL AS OUTSIDE RACKS
$5.00 RACK
LADIES CLOTHING

LADIES WINTER KELSEY COATS ½ PRICE

TREADMILL $499.95

ALL GUNS ON SALE

A RACK OF MEN'S LONG SLEEVE SHIRTS $10.00



MEN'S GOLF SHIRTS 30% OFF

15% OFF LICENSE T-SHIRTS
NHL NFL, MLB

YOUTHS CLOTHING 20% OFF

LADIES JACKETS
REG. $169.95 SALE 39.95

SUN ICE JACKETS
REG. $450.99 SALE 149.00

2 PC. SKI JACKETS
REG. 191.95 SALE 59.95

CHILDREN'S SKI PANTS $19.95

ADULT SKI PANTS $24.95

ALL HUNTING CLOTHING 20% OFF

BATHING SUITS $2.00 & $10.00

OPEN SUNDAYS 12-5

HOCKEY SALE NOW ON!

Quilter's Garden
South Mountain
FALL SALE 20% OFF
For The Month Of SEPTEMBER
Over 800 - 100% COTTON FABRICS
* Embroidery Floss
* Silk Ribbon Embroidery
* Brazilian Embroidery
* Cross Stitch
* Smocking
FULL RANGE OF CLASSES
HOURS:TUES.- SAT.10 am - 5pm
Proprietor - Gail Brooks 989-2786

Searching For The Perfect Last Minute Gift? Send Flowers!

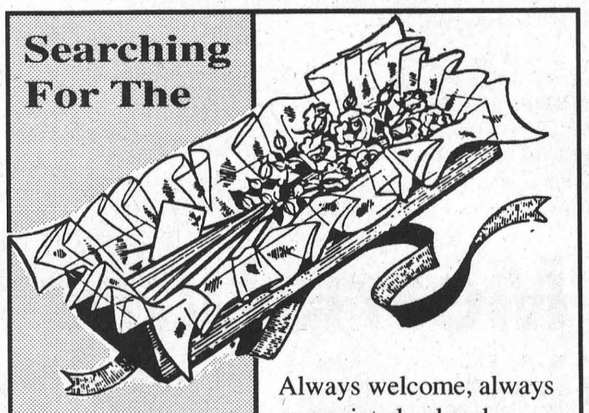

Always welcome, always appreciated, a lovely bouquet or special holiday arrangement is the ideal way to please family, friends and business associates.

For delivery here in town or most anywhere in the world, call us today

THE VILLAGE GREEN
MORRISBURG VILLAGE PLAZA 543-2566

D's
PROPRIETOR: DENNIS CARKNER
COLLISION CENTER
FREE PICK-UP & DELIVERY
Unibody Repair Equipment • European Paint Finish
Bus: (613) 774-2733
Res: (613) 448-2688
P.O. BOX 948, DAWLEY DRIVE
Just off Hwy. 31/43 By-Pass
WINCHESTER, ONT. K0C 2K0

UPPER CANADA FARMERS' MARKET



EVERY SATURDAY MORNING UNTIL OCTOBER
AT
UPPER CANADA PLAYHOUSE
Hwy. #2 across from the Water Tower
MORRISBURG, ONTARIO
FOR INFORMATION
613-537-8537
Ontario, there's no taste like home. FOODLAND ONTARIO



The Honeymooners

Donnie Bowes plays Milton Berle (left) and Dean Hawes plays Jackie Gleason (right) in the hit play *The Honeymooners* playing at the Upper Canada Playhouse. The play opened last Wednesday and runs until Sept. 27. There will also be special matinee performances on te 22nd, 23rd, and 24th starting at 2 p.m. Everyone is welcome to stay after the shows to participate in a talkback where the actors will answer questions.

Growers predict great crop

C. THOMPSON
Leader Staff

MATILDA TWP—Apple growers are taking a final look at this year's crop and say the outlook is good.

The harvest of early apples was plentiful and farmers hoped their luck would continue, provided there were no hailstorms like last year.

The major part of the apple crop came in this week, and those growers who employ pickers have now started their largest harvest. Most are saying the cool weather this summer didn't harm their crop.

John and Eileen Johnston of Mariatown have roughly 16 acres of apples with 27 varieties. Although all are behind in ripening by about four to five days, "they're good in quality and quantity. We've had excellent conditions for apples, lots of moisture and enough sun," John Johnston states.

"This is the first year we had this big a crop. In terms of quantity, there's a lot."

Johnston recommends the MacIntosh as a general purpose apple "for cooking, fresh eating and a base in cider."

The Cortland, he says is "a good cooking and eating apple, and is used in cider to give an aroma."

Empires and Spartans are excellent eating apples , and the Empire may also be used for cooking.

"If you want something for storage, Idared develops its flavor under storage. About Christmas time, it tastes really good. This is an excellent cooking apple."

Russets are a good keeper, used for eating and cidermaking.

Owner of Robertson's Orchards, Scott Robertson agrees the quality of crop is excellent, but the apples are a little smaller than usual. "They're not as large as they should be but if we had a normal summer with enough heat to let them grow a little faster, the size would have been okay."

Although the coolness made smaller apples, "there was no fungus on them, and not too much insect damage."

Coolness generally inhibits the growth of insects, and has a cumulative effect on the following year's cycles. Scott says this is especially true of the European red mite, "because the adults weren't there this year, they didn't lay eggs for next year."

"So in one way the weather was bad and in one way it was good," he adds.

As earlier varieties are now finished, the main part of Robertson's crop is McIntosh. He also has Cortlands, Lobos, and Atlas.

Sandra Beckstead of Smyth's Orchards says prospects for the overall crop are good. "The two frosts helped and the sunshine also."

"If the weather holds, if there's isn't too much rain, it will go quite well. If Mother Nature cooperates, that is the key," she adds.

The pickers are starting to bring in McIntosh apples, and Becksteads hope to harvest all of their varieties and have them under cover by Thanksgiving.

Beckstead's farm is famous for the McIntosh apple as Sandra's great-great grandfather grafted new trees from the original tree. Some of its ancestors are now growing on the Beckstead farm.

Cortlands, Spartans, Snow, Empire, Delicious, Bancroft, Spy, Russet, Tolman Sweet and Idared are just a few other varieties offered here.

Sandra says she and her family never tire of eating apples, and applesauce and apple crisp are favorite desserts.

A firm believer in the saying, "An apple a day keeps the doctor away," Sandra cites a study conducted at Michigan State University.

Students volunteered to eat apples during the first and second quarters of three successive academic years. The students were observed during clinical calls in the experimental periods.

At the end of the three-years, it was reported the volunteers were in better health than the student body as a whole, with fewer upper respiratory infections and suffering less from tension pressure phenomena than the non-apple eating students.

Seaway bulging enrollment increasing

IAN McMILLAN
Leader Staff

IROQUOIS – Seaway District High School is encountering an enrollment turnaround which has many teachers wondering what's going on.

Two years ago the school hit an enrollment low of 465 students. This September 514 students registered which has left Principal Doug Murray scrambling to hire new teachers.

"Last year at the end of September we had 488 students and we were projected for roughly the same this year," said Murray. "But to our surprise we've picked up 514."

The increase has left many classrooms filled to capacity, especially in the science field.

"It kind of crowds things a little," said Murray. "We have many classes at a maximum load."

To ease the workload Murray was authorized by the school board to hire one additional teacher this semester. He said next semester there could be more teachers hired to cover the workload.

"We're expected in the next semester to hire more than one teacher to cover the overload in the english, history, and law disciplines," said Murray.

It's been several years since the high schools in South Dundas and Glengarry have experienced growth in enrollments and staff. Murray said it's a hopeful time.

"This is an exciting time for Seaway — a time of growth."

There are several reasons behind this increase in enrollment. Through a combination of new families moving into the area, a tough recession driving former drop-outs back to school and a retention rate as strong as ever numbers have risen.

"There just aren't as many jobs for kids to go to out there," said Murray. "The message is getting across to more kids that a grade 12 diploma is the basic, minimum entry level requirement for entry level jobs."

He sited the North American Free Trade Agreement as a sign of the times to stay in school.

"The Japanese and German economies are competing with us head to head from automobiles to televisions. Unless we can turn out a highly educated society we're aren't going to have the industries to give these kids jobs," he said.

KATS

–from page 1

throughout the year which target tobacco.

"We have nurses who go around to the various schools around the area to talk about the effects of smoking," said Chatelaine.

In addition the EOHU teaches classes on quitting smoking, promotes no smoking campaigns in the workplace, and other projects which encourage health.

"This is just one of many projects aimed at youngsters," said Chatelaine. "We've been quite pleased with all our results."

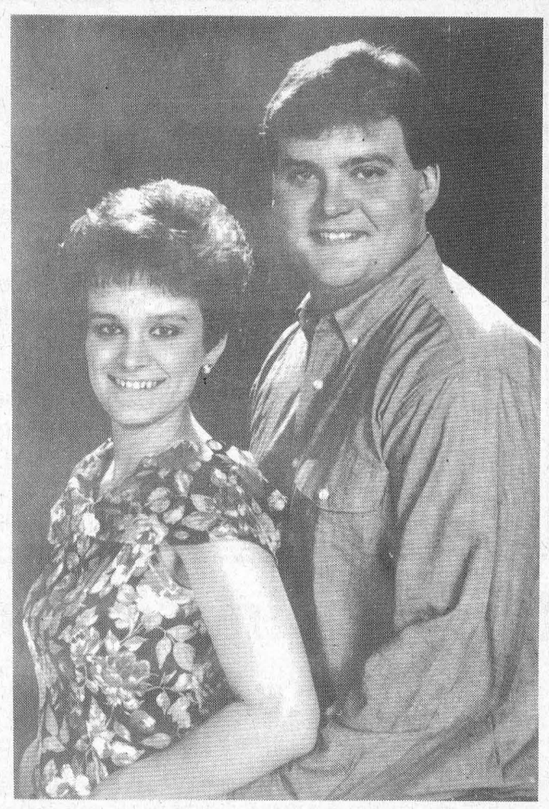

Forthcoming Marriage

Mr. and Mrs. John Grootjans, Iroquois, and Mr. and Mrs. Doug Bennett Sr., Kingston, are pleased to announce the marriage of their children, Kimberly Ann and Douglas George Jr. The wedding to take place at the home of the bride's parents, Jane and John Grootjans, 10 Brouse Drive, Iroquois on September 19, 1992 at 4:30 p.m. Reception dance to follow at the Iroquois Legion at 8:30 p.m. where friends and relatives are welcome.

COMPLETE
AUTO GLASS
SERVICE
WE PAY YOUR DEDUCTIBLE UP TO $25.00
PINKUS
TIRE & BATTERY KINGDOM
535-2759 WILLIAMSBURG

The Seaway Valley Dollcraft Guild
13th ANNUAL
DOLL SHOW & SALE
United Counties Museum "The Wood House"
731 Second Street West, Cornwall
Hand-Created
and Collectible Dolls
Saturday, September 19th and
Sunday, September 20th
10 A.M. until 4:30 P.M. Daily

JANITORIAL SERVICES
ALL TYPES
OF CLEANING IN
HOME & OFFICE
RUGS • UPHOLSTERY
PAINTING • FLOOR STRIPPING
WAXING • WATER REMOVAL
COMMERCIAL & RESIDENTIAL
543-2420 543-2266

$1500 CASH BACK† on Full-size Pickups, Lumina APV, Chevy S/T Blazer and Geo Metro Convertible. Ask about cash backs on other vehicles.
FINANCING AS LOW AS 3.9% available on Geo Metro Convertible.
NO CHARGE OPTIONS LIKE AIR CONDITIONING ON SELECTED MODELS*
SPECIAL LOW LEASE RATES ON SELECTED OLDSMOBILES.
At Your Chevrolet • Geo • Oldsmobile Dealers
THIS IS IT!
We're making car buying easier with "no hassle" window prices.
We're proud of these great values so we're putting the price up front and centre.
Chevy Cavalier. Canada's Best Selling Car.
With Air Conditioning, Automatic Transmission, Anti-lock Brakes, AM/FM Cassette, and more.
$10,795**
Includes $1250 GM Cash Back†
YOUR CHEV • GEO • OLDS DEALERS HAVE TO MOVE EVERY '92 MODEL
Prices just don't get any better than this. Hurry in today to your Chevrolet • Geo • Oldsmobile dealers.
Canada 125 Chevrolet
OFFICIAL VEHICLE • VEHICULE OFFICIEL
CHEVROLET • GEO • OLDSMOBILE THE ROAD TO VALUE
†These offers may not be combined or used in combination with any other offer except the College Graduate Program. Offers apply to 1992 new and unused, or demonstrator models purchased from dealer inventory. Offer valid for a limited time starting Aug. 12, 1992 while quantities last and applies to retail deliveries only. Cash back offer includes GST. Financing offer available with no limit on the amount financed, to qualified retail buyers financing their purchases through GMAC on a maximum 48 month contract. Example: For $10,000 financed over 48 months at 3.9% APR, the monthly payment is $225.34, the cost of borrowing is $816.32 and the total amount to be repaid is $10,816.32. Assuming a rebate of $1,500 as the alternative, should you choose the reduced financing rate, legislation requires that the amount of the rebate must be included in the cost of borrowing in order to arrive at an effective interest rate. In the example given, the effective interest rate would be 10.62% APR, and the total cost of borrowing, including the rebate not taken, would be $2,317.28. Some conditions apply. See your participating dealer for complete details. *No charge air conditioning available on 1992 new, unused or demonstrator models of the Chevy Cavalier. **Manufacturer's suggested retail price including $1,250 GM cashback for standard equipped Chevy Cavalier as described. Freight, licence, insurance, GST and other applicable taxes not included. Dealer trade may be necessary. Dealer may sell for less. See Dealer for complete details.

The Morrisburg Leader

A Family Newspaper Serving the Community for more than a Century

Published every Wednesday afternoon at Morrisburg, Ontario
by The Morrisburg Leader Limited

P.O. Box 891, Morrisburg, Ontario K0C 1X0
Telephone (613) 543-2987 or 543-3611 Fax: (613) 543-3643

Art Laurin, Editor & Publisher Terry Laurin, Production Manager
Sam Laurin, Advertising Manager

Publications Mail Registration No. 0842

$19.00 per year non-letter carrier within 40 mile radius
$21.00 per year non-letter carrier outside 40 mile radius
$41.00 per year letter carrier $60.00 per year in U.S.A.
SUBSCRIPTION PRICES SUBJECT TO G.S.T.

Advertising Deadline – Display – 5 p.m. Mondays – Classified – 12 Noon Tuesdays

Flu vaccination saves lives

"Influenza and pneumonia account for 2,000 deaths in Canada each year," says an executive office of the Lung Association. "And this is a most unfortunate reality, when you know that, through proper immunization of those high-risk situations, these flu deaths could be reduced by about 82 per cent," she added.

Influenza is a highly contagious respiratory disease caused by a virus, and can lead to more serious bacterial infections, such as pneumonia, or non-bacterial diseases such as encephalitis. A yearly vaccination has been found to be 70 per cent to 90 per cent effective in prevention of flu. The vaccine should be administered in September or October to give the body a chance to build immunity before the flu season starts in November. Those particularly susceptible to the disease are the elderly, any adults or children with chronic lung diseases such as asthma, chronic bronchitis, bronchiectasis, tuberculosis, or cystic fibrosis, also any adults or children with heart disease, kidney disease, diabetes or other chronic metabolic disorders. More than five million Canadians fall into this category, and the wonder is that so many of them are fearful or hesitant to get this vaccination. It is quick, easy and painless, and those who have used it are enthusiastic about the results.

Anyone can get the flu — especially when it is widespread in a community. In an epidemic year, from 20 per cent to 30 per cent of the population contract influenza.

The virus that causes influenza may belong to any one of three different virus flu families, A, B, or C. A and B are the major families. Within each virus family are many viral strains, like so many brothers and sisters. Both A and B have strains that cause illnesses of varying severity, but the influenza A family has more virulent strains than the B family.

Flu vaccine is made from killed virus, so no one can get the flu from receiving a flu vaccination. The vaccine is made by first growing each selected viral strain (there are many different ones) in fertilized chicken eggs. Once produced in sufficient quantities, the viruses are killed. Only then are the strains combined and made into that particular year's flu vaccine. Most people have little or no reaction to it.

One in four might have a swollen, red, tender area where the vaccination was given.

A much smaller number, probably more children than grownups, might also develop a slight fever within 24 hours. They could have chills, or a headache, or feel a little sick. People who already have a respiratory disease may find their symptoms worsened. But usually none of these reactions lasts more than a couple of days. For the great majority, the reaction is zero, or negligible, and the benefits are overwhelmingly great.

If you have not already made arrangements to receive the flu vaccination, you are urged to do so without delay. It could be the means of saving your life.

Invest a little time

The future of any province lies with their young people — young people with vision and energy who, when they see a need, are prepared to fill it.

In Ontario and this community we are indeed fortunate to have an abundance of young people who fit this description.

It is these young people who deserve, but seldom receive, proper recognition. For that reason the Ontario Junior Citizen of the Year Awards Program was founded in 1981.

This program, a project of the Ontario Community Newspapers Association (OCNA) with assistance this year provided by Bell Canada, has over the past 11 years paid tribute to 144 exemplary individuals or groups between the ages of six and 18.

Junior Citizens represent a broad cross-section of Ontario's fine youth. some are honored for their tremendous attitude in coping with illness or handicap. Some have identified a local need, and have taken a leadership role by devoting an amazing amount of time and energy towards community service and betterment.

Still others have been selected for responding instantly in a moment of crisis, or for the way in which they have shown kindness and compassion.

Those chosen to receive the awards, along with their families, are guests of honor at a luncheon in Toronto during the annual convention of the Ontario Community Newspapers Association. Award recipients are joined by Ontario's Lieutenant Governor for a family portrait at Queen's Park, and are presented with $200 and a Junior Citizen lapel pin.

Many young people in our community are worthy of the attention and encouragement provided through the Ontario Junior Citizen of the Year Awards Program. Every nominee will receive a certificate stating that they were considered for this distinct honor and contributed greatly to their community.

Invest a little of your time in Ontario's future. Say 'thank-you' to a special young person or group by filling out an Ontario Junior Citizen of the Year nomination form — available now from this OCNA member newspaper.

This Week In Morrisburg's History

Compiled from The Leader's fyles by Laurie Day

1982

Williamsburg Township Reeve, Johnny Whitteker said that he was afraid the Ontario supreme court decision to free the Seafarer's Training Institute from municipal taxation might take a larger chunk of its tax base than expected. Whitteker said local industry might set up special learning facilities within their buildings and claim tax exemption under the ruling handed down earlier by a three-judge panel.

Six-month-old Jordana daughter of Maher and Linda Salms of Iroquois was pictured on the front page of The Leader as she fed two calves at the fall fair at Upper Canada Village.

The Morrisburg Jr. B Lions lost seven players due to overage and those losses left some gaping holes to fill. Gone was the first-string goaltender, Rick Lewis and the hard-hitting defenceman Dean Boyd. Combined with the team's two top scorers, Gary Jarvis and Scott Corden, not to mention, Rudy Grisel, Kevin Prentiss and Steve Richer, the team was in need of some top-notch Junior B calibre players.

1972

For three weeks, Universal Films, Hal Roach Productions, were going to be shooting a feature film, "Tom Sawyer" at Upper Canada Village and in the Parks. The 90-minute special, supported by 80 technicians and a cast was scheduled for showing on CBS Television on Friday, march 23rd, 1973.

Relics of a 1500 A.D. Iroquois Indian fishing camp were found on the Harry Steward farm at Morrisburg. The site was known to farmers for some years. It was watched carefully during Seaway Rehabilitation to see that nothing happened to it. A group of archeologists was able to outline one side of a long house, a likely location for a fishing lodge used at the time of the spring run-up when fish travelled upstream to spawn. They also found pieces of pottery typical of utensils used at that time.

For the first time in 43 years, Miss Alice Cameron did not return to duty when the school bells rang to rally all teachers and students to another year of learning, as she retired. She was honored several times upon her retirement. The Principal and staff with wives and husbands of Seaway District High School gave her a delightful party at the Cross Roads at Moira, New York. She was presented with a beautiful gold dinner ring set in rubies, crowned with an opal.

1962

It was announced in this issue of The Leader that Eckel Industries would begin construction within the month. The Eckel Corporation of Canada was to initiate construction on its operations in Morrisburg and hopefully employ 30 people. Reeve Gord Thom said the building began a new era in industrial development for the community.

A historical plaque was to be erected at the site of the first McIntosh Red on the farm of H.A. McIntosh in Dundela. It was an attempt to recognize John McIntosh's discovery of the delicious fruit, said the Archeological and Historic Site Board of Ontario.

Thieves ransacked the CNR stations offices, it was reported, taking with them, $100 in cash.

At the Allied, California Red Flame Tokay grapes were selling for 25 cents for two pounds. A 10-oz. jar of Maxwell House instant coffee was selling for $1.39.

1952

It was reported in this issue of The Leader that one of the largest crowds in its history attended the Morrisburg Canadian Club dinner featuring Robert Saunders as speaker. Saunders was then chairman of the Ontario Hydro Commission.

Doug McGillis sat in on the first meeting of the year of the local Lions Club as chairman. Visitors to the meeting included district governor Ben Cohen of Hull and deputy district governor Lee Rickey of Ottawa West.

There were about 30 guests at the home of Mr. and Mrs. Bruce Casselman for a day in honor of their daughter, June, who was joining the RCAF. She was being posted in St. John's Quebec.

Also included in The Leader was a skill-testing question for sports trivia enthusiasts. It asked the reader to match up a name with the corresponding sport. The people were Dick Button, Maureen Connolly, Ferris Fain and Dick Kazmaier. Their respective sports were ice skating, tennis, baseball and football.

1942

It was reported in this issue of The Leader that Reverend A.P. Gower-Rees, MA, DLC, MC, Rector of the Montreal Anglican Church, was the guest speaker at the local Canadian Club dinner.

Another news story reported that Lt. Commander Stephen H. Beattie RN was a hero in the attack of a Nazi occupied harbor. Under his photo it read; "Stephen, as commander of the destroyer Campbelltown, stood on the bridge when the destroyer, with five tons of explosives on board, and under withering fire from the enemy, rammed the main dock at St. Nazaire during a British combined forces raid on the enemy occupied port." He was taken prisoner after the explosives were detonated.

At the Picadilly, Gunga Din, starring Cary Grant, Victor McLaglen, Joan Fontaine and Douglas Fairbanks Jr. was playing.

1932

In the September 30, 1932 edition of The Leader, under the headline, George shows the way, the Hon. George Challies, member for Dundas, was congratulated in the Chatham News. In a reflection on the actions of Challies, The News said, "If every member of the House of Commons and the Legislature too, would after every session, hold a public meeting or a series of meetings to express his opinions upon the nation's affairs and to supply enlightenment upon government actions, as he sees them, it would produce a far more intelligent electorate and would result in benefit to the member as well as the people."

Letters to the Editor

Honourable Marilyn Churley
Minister of Consumer and
Commercial Relations
9th Floor
555 Yonge Street
Toronto, Ontario
M7A 2H6

Dear Minister — This correspondence is to inform you of my disappointment with your Ministry's decision to refuse a bingo licence for the North Dundas Minor Hockey Association sponsors of the Winchester Hawks.

I am enclosing for your perusual a Winchester Press editorial dated August 26th by Frank Morgan entitled "Hawks vs Toronto - Hawks Lose". One particular sentence caught my attention and it reads as follows: "Along with your protective attitude perhaps you have found a method better than our old tried and true plan that keeps kids in the rinks instead of out on the streets as your proud youth we see doing their thing on Yonge Street."

Another recent incident that occurred not far from Winchester August 28th, had two youths, aged seven and eight years, vandalize St. John's Anglican Church, in Crysler. The damage was well over $50,000!! This incident has put uncertainty in the future of this church. It is extremely unfortunate that these events occur caused by children with little to do.

The North Dundas Minor Hockey Association was counting on raising funds for their upcoming season. Hockey is a very challenging sport across Ontario and Canada and as you may know this sport is becoming very expensive for families. A sport such as hockey brings a lot of fun and hope for many of our youth while keeping them out of trouble.

In this rural riding, an event such as a local bingo to support a local organization is an excellent way to gather families and friends for a funfilled evening. This would have brought local funds in helping local youths. It is unfortunate that we have so many barriers preventing a good cause.

I certainly hope that rules will be modified to not discriminate against our rural community.

It is difficult for anyone to understand how bureaucrats with little knowledge of the rural area dictate when and where these self-help fund raisers will occur.

I trust you will consider this correspondence as constructive in changing some of the regulations covering Bingos and other events in Rural Ontario.

Sincerely,
NOBLE A. VILLENEUVE,
M.P.P.
S-D-G & East Grenville
cc: S-D-G & East Grenville Media

*

Editor, The Morrisburg Leader,
Morrisburg, Ontario

Dear Editor — In each of us who call ourselves Canadian, is a small part of our souls that is set aside for Canada. It is this part of us that we use to define what we think Canada is, what we think is good for Canada, and what is bad for Canada. This ability to make decisions based on our democratic rights and responsibilities is an essential part of being a Canadian. It promotes our sense of dignity as citizens. It is this "sense of Canada" that we will use to decide on October 26 whether we vote yes or no to the proposed constitutional reforms. It is, in fact, what the Reform Party refers to as "the commons sense of the common people".

The Reform Party is committed to the principle of the Party existing to serve the people, and not the people serving the Party. The Reform Party Riding Association of Stormont-Dundas has determined by a survey conducted last week that 93 per cent of it members support the no position in the upcoming referendum. We will, therefore, join the National Committee in advocating a no vote in the October Referendum.

The Reform Party has always rejected the concept of hyphenated Canadians, and reject the prefixes "good" or "bad" being used by the YES side. We are not enemies, and when it is all over, we will all still be Canadians first and foremost.

We believe the package, what we have seen of it, is not good enough for Canada, and does not measure up to the principles of the Reform Party. We believe in the equality of our citizens. This package moves us further along the road to the South African model of Apartheid by creating special status for citizens who meet certain racial criteria. This will do nothing to reconcile and unite, but rather will further

— continued on page 5

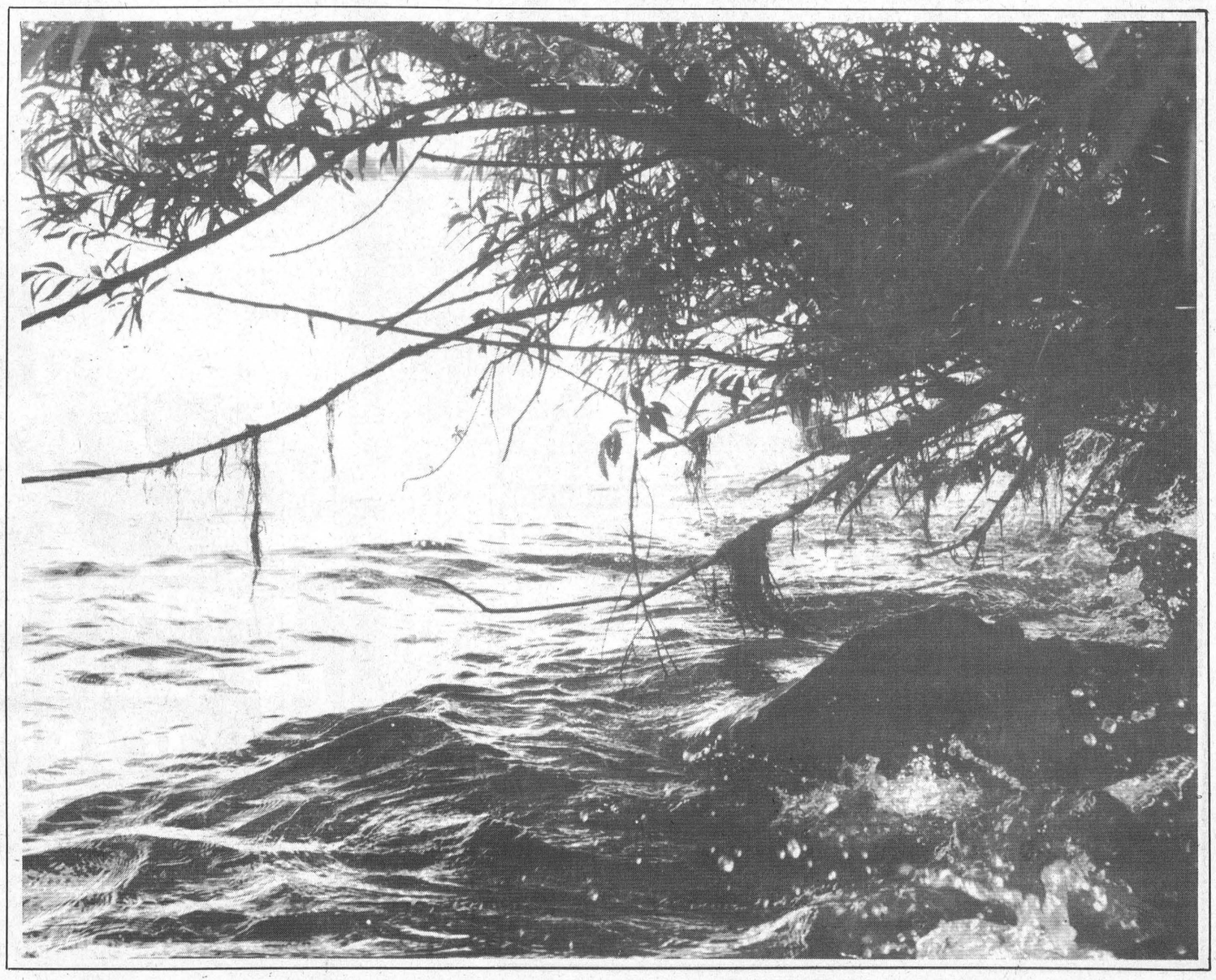

Letters to the Editor

— continued from page 4

divide and antagonize us. The proposed reform to the Senate and the Commons will not result in better government and a more favourable economic climate, but an increased bureaucracy, an increased deficit, and an even more uncertain economic situation. The veto granted to Provinces over future change to federal institutions will create a static rather than a dynamic constitution. This will effectively block the evolution of the Senate toward greater effectiveness. We, unlike the other Parties, cannot compromise our principles.

To accept this package simply because Mr. Mulroney has used his "wear down and exhaust the opposition" tactic would be unfortuntate. To accept it because it gives us a few months of constitutional peace is reminiscent of the "peace in our time" claim, while Hitler was massing his troops along the Polish border. Mr. Bourassa has already said there are still more concessions he wants from Ottawa.

This deal has been forced on us by the egos of a few in political power, seeking a space for themselves in their version of history. We call for a moratorium on all constitutional conferences for at least five years. It is better to keep the flawed constitution we know works, than to accept a even more flawed version, with little hope of ever changing it, simply because it is "the best they could come up with".

The Reform Party insists that Canada is worth a lot more than "the best they could come up with".

Yours truly,
RICHARD MITCHELL,
President, Reform Party of Canada,
Stormont-Dundas Association

*

Editor, The Morrisburg Leader,
Morrisburg, Ontario

Dear Editor — Once again, we are saddened by the news about children being killed while playing on train tracks. Four fatal train accidents have occurred in Eastern Ontario in the past two weeks, two of these involved children. From January 1 to August 26, 86 accidents involving trains claimed 23 lives and caused 55 injuries in Ontario.

Unfortunately, children are drawn to trains, and accidents such as this happen all too often. There is no foolproof way to prevent children from staying away from the tracks, but there are measures that parents can take. One of these is conducting a Safety Walk.

Safety Walk is part of The War Amps Playsafe Program. It was initiated when we saw far too many many children enroling in our Child Amputee (CHAMP) Program each year after losing limbs in accidents that could have been avoided. Safety Walk involves taking their children, or groups of neighbourhood children, on a walk around their neighbourhood to point out dangerous areas that should be avoided, such as train tracks, busy intersections, hydro lines, and so on. A Safety Walk is very simple to do and could prevent a serious accident.

Anyone interested in conducting a Safety Walk can contact The War Amps at 2827 Riverside Drive, Ottawa, Ontario, K1V 0C7, to get a Safety Walk kit, which includes instructions and important safety tips.

Yours sincerely,
H.C. CHADDERTON,
OC, DCL, O. Ont.
Chief Executive Officer

Editor, The Morrisburg Leader,
Morrisburg, Ontario

Dear Editor — Earlier this year, the CBC aired a T.V. series titled "The Valour and the Horror." One of the episodes, called "Death by Moonlight," dealt with Bomber Command in World War II.

The series is now under examination by the CBC Ombudsman and the CRTC. It will also be the subject of further examination by a Sub-Committee of the Canadian Senate.

Three hundred former RCAF Prisoners of War, at a reunion in Vancouver in early August, passed a resolution supporting these initiatives.

To say that our members--and their families--were disturbed, would be a serious understatement. The program on Bomber command distorts any rational version of why it was necessary for our bombing crews to strike back at Germany in 1941, at a time when we were losing both the Battle of the Atlantic, and the land war from Norway to the Suez.

The Bomber Command program portrays bomber crews as murderers of innocent victims and goes so far as to say that the moral high ground belonged to the German fighters who were attempting to protect their country.

The CBC, NFB and Telefilm spent approximately $4 million of Canadian taxpayers' money to create a program which contains inaccuracies and a bias against the one million Canadians who volunteered, and the nearly ten thousand bomber crews who lost their lives.

To combat these allegations, we have prepared a submission which has been printed from funds donated out of the pockets of their comrades who returned.

We believe it important that as many Canadians as possible see this submission and we are able to make it available to the public. A cheque for $5 to cover postage and handling would be appreciated.

Please send $5 (cheque payable to the RCAF POW Association) to: Don Elliott, Blue Haven Farm, R.R. 1, Cheltenham, Ontario, L0P 2C0. Telephone: (416) 838-2018.

Yours sincerely,
DONALD R. MORRISON,
D.F.C., D.F.M.
President, RCAF POW Assoc.



50th Wedding Anniversary

The family of Ed and Peggy Thompson, Williamsburg, extend an invitation to relatives, friends and neighbours to an "Anniversary Tea" on Saturday, September 19th, 2-4 p.m. in Williamsburg Township Seniors' Hall. Best wishes only please..



50th Anniversary

Graham and Gladys Smith warmly invite friends and neighbours to celebrate with them their 50th Wedding Anniversary on Saturday, September 26th, 1992 at the Chesterville Legion Hall from 9 p.m. - 12 p.m. Music by Shad's Disco. Best wishes only.

STUMP REMOVAL
COMPLETE TREE SERVICES
VICTOR BROOKS & SON INC.
WILLIAMSBURG, ONT.
535-2322



IT'S NO SECRET MARTHA,
George CALLED **Rainstream** and they gave us a free estimate for new seamless aluminum
EAVESTROUGHING
They say it never needs painting and it's guaranteed never t rust. They even said George could install it himself if he wanted to."
37 7th St. West, Cornwall 932-0817 or 1-800-668-5083

ERIC CURRIER ELECTRICAL
COMMERCIAL & RESIDENTIAL
ELECTRIC HEATING
Phone 652-4868
Saver Road
IROQUOIS, ONTARIO

IREBALL AUTOMATICS INC.
AUTOMATIC & STANDARD TRANSMISSION REPAIRS
Specializing in Computerized Transmissions with Over Drive and Front Wheel Drive
R.R. 3 WILLIAMSBURG, ONT., K0C 2H0 TEL: 535-2112

IT'S SHOW TIME!
This Is Your Personal Invitation To Our NEW CAR SHOW
JOIN US FOR OUR
21ST ANNIVERSARY
FRIDAY, SEPTEMBER 25
3 P.M. – 10 P.M.
SATURDAY, SEPTEMBER 26
10 A.M. – 2 P.M.
LIGHT REFRESHMENTS & LUNCH
• DOOR PRIZES •
SEE THE NEW LINEUP OF 1993 MODELS
FINAL CLEARANCE SALE
65 NEW & DEMONSTRATORS
1992 CARS AND TRUCKS
MUST BE SOLD TO MAKE ROOM FOR THE '93s
AS LOW AS 3.9% FINANCING ON SELECTED MODELS
See Us For All The Details!
Darryl McDonnell 543-2925
Jim Notman 543-3680
Barry McMillan
Kirk McMillan 933-8892
UP TO $1500 CASHBACK ON SELECTED PICK-UP TRUCKS
UPPER CANADA MOTOR SALES LTD.
CHEVROLET Geo Oldsmobile
CORNER OF HWY. 2 & 31
MORRISBURG 543-2925

Seaway District High School welcomes new faces and vice-principal

IAN McMILLAN
Leader Staff

IROQUOIS – Seaway District High School welcomed many new faces during the first weeks of school.

One of those faces was of former grad and now vice principal Brenda Waddell.

Although not new to the area this is Waddell's first time at Seaway in an administrative capacity. She said it felt great returning to the school she once attended as a student.

"The closeness and caring I felt here as a student I now feel as a teacher," she said. "The kids and staff have been great for me and the community has been very supportive."

Waddell was belonged to the first grade 13 graduating class at Seaway. Prior to that she attended Morrisburg High School.

After graduating she attended McMaster University in Hamilton where she obtained a degree in Physical Education and a Bachelor of Arts in English and Psychology.

Teachers Education followed in Toronto and shortly afterwards Waddell landed a job in Scarborough. She taught there for six years.

Afterwards she moved back to Williamsburg where she's been for the last 10 years. In total she's held jobs at 12 different schools.

"My first few jobs were redundant because I had to take them to establish myself," said Waddell. "My last few jobs have been by choice."

But unlike other positions she's held this is the first time Waddell won't be teaching. Instead she has taken command of the vice-principalship at both Seaway and Stampville Public School.

"Because of that I just don't have time to teach. It feels strange because this is the first year I've never taught," she said.

Principal Doug Murray is in a similar position. Like Waddell he's responsible to both schools as part of an administrative twinning the school board is doing this year.

"Learning a new system takes time," said Waddell. "I don't know if next year will be the same. We'll take it one year at a time."

In addition to her responsibilities at school Waddell said she's a strong advocate of physical education. She belongs to the Ontario Physical and Health Education Association (OPHEA) and would like to promote it more in school.



Brenda Waddell

"It has been proven that daily physical exercise reduces stress and as a result fosters a better learning environment," said Waddell.

In today's schools students have more pressures that we didn't she added. Physical activity is an effective way to deal with the added stress.

"They're (students) given more choices and can avoid things they may not like in school but need."

As well Waddell warned the drugs available to students are more deadly and AIDS is now a fact of life.

"When we were going to school the most we had to worry about was getting pregnant," said Waddell.

Being in such a position you can believe Waddell knows of what she speaks. In addition to the hundreds of teenagers she deals with everyday she has four kids of her own to draw experiences from at home.

But when you enjoy what you're doing and are pleased with your job it's all worth it.

"I'm really happy to be here," said Waddell.

Kilger has "Yes" Committee

OTTAWA—Bob Kilger, M.P. Stormont Dundas, will be establishing a "Yes Committee" in Stormont -Dundas in support of the constitutional agreement which will be voted upon by Canadians on October 26, 1992.

"Residents in Stormont Dundas have an historic opportunity to vote yes for constitutional reform. I believe the constitutional agreement reached by the First Ministers is worthy of support. It provides Canada with the opportunity to proceed as a strong and united country.

I look forward to campaigning throughout Stormont-Dundas for the agreements acceptance," said Kilger.

"During the next few days, I will be inviting residents of Stormont-Dundas, irrespective of political affiliation, to join with me in the campaign.

Invitations will be extended to municipal officials, local business and labor organizations, agricultural groups and especially the general public to be a part of the Yes Committee in our area," Kilger added.

"Canadians want a renewed Canada. From across our country, it is clear that a vast majority of Canadians desire a strong and united Canada.

With the acceptance of the agreement, I believe we will be able to go forward and build a better Canada for us all.

By saying yes to constitutional reform on October 26, we can proceed ahead to face the challenges before our country," Kilger concluded.

Information on the Yes Committee's operations and office location is to be announced in the near future.

For further information, contact 1-800-267-4120.

Three vie for Reform position

CORNWALL—At least three people will compete for the Reform Party of Canada nomination for Stormont-dundas riding this Sunday, September 20.

The nomination meeting starts at 2.00 p.m. at Murphy's Inn, 917 Second Street West, Cornwall, and is open to the public.

Cornwall businessman Martin Labelle is the latest candidate to throw his hat into the ring. Labelle is vice-president and general manager of Dynamic Closures in Cornwall.

The company manufactures aluminum and steel security doors for commercial and industrial application.

Mountain Township residents Annette Turner and Harold Theede declared earlier.

Turner who teaches social adjustment classes at Nationview Public School in South Mountain holds two Bachelor of Arts degrees, one in political science and one in education.

Theede is a retired aircraft maintenance supervisor and consultant on contract to the Department of National Defense.

"The fact that we have drawn three highly qualified candidates into our nomination process demonstrates that people are very interested in the Reform Party," riding association president Richard Mitchell said.

Lottery Winners

MORRISBURG — Kevin Shaver of Toronto is $50 richer this morning after The Upper Canada Playhouse drew his name as the weekly calendar winner, September15.

Other daily winners of $20 were as follows: Bruce Wicks from Mountain, Nancy Oliver, Brockville, Juanita Hill, Verl Levere, and Robin Dillabough, all from Morrisburg, and Maxine Rutley form Newington.

Congratulations to all those who won and watch next week for more winners in *The Leader*.

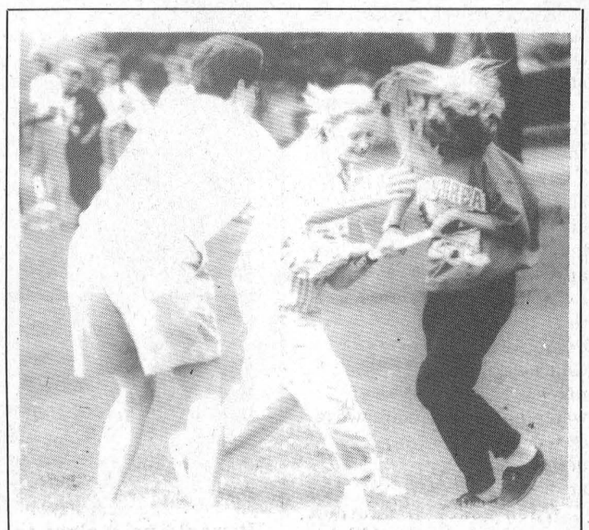

Swing your partner

This was one other activity held at Iroquois Point for grade nines for Seaway District High School. As well as meeting their peers, student met their peer helpers. Together these groups will help each other through the difficult times ahead. The peer helpers know what it's like to be in grade nine so they can draw on their own experiences to help in any way possible.

You've never seen a BRIDAL SALE like this . . . . MAGNIFICENT BRIDAL GOWNS AT VOGUE . . .

sensational savings!

1/2 price

SAVE $300. TO $900.

Choose from Vogue's Great Selection of Silks, Taffetas Satins! Hundreds of Gowns to choose from

BRIDAL SALE OFFER EXPIRES OCT. 12/92

Vogue OF CORNWALL

YOUR VEIL AND CROWN 1/2 PRICE

Shop Thurs. and Fri. 'til 9

Alterations extra

Vogue Shoppe • 500 Montreal Road • 932-1312 CORNWALL

MORRISBURG LIONS CLUB

FOOD DRIVE

FOR

HOUSE OF LAZARUS

WHEN: SAT., SEPT. 26 /92

WHERE: IN FRONT OF MR. GROCER MORRISBURG VILLAGE PLAZA

TIME: 9 A.M. - 2:30 P.M.

NEEDS: ALL NON-PERISHABLE FOOD: RICE, OATMEAL, BABY FOOD, CANNED GOODS, KRAFT DINNER, ETC.

OTHER: SANITARY PRODUCTS, SOAP, TOILET PAPER, KLEENEX, TOOTHPASTE, ETC.

USED APPLIANCES: REFRIGERATORS, FREEZERS

ALL DONATIONS ACCEPTED

Travelling Outside of Canada?

TAKE THE PUZZLE OUT OF OUTSIDE CANADA HOSPITAL & MEDICAL INSURANCE!

CALL US

BRISTER Group

MORRISBURG 543-3731

WINCHESTER 774-5998

PRESCOTT 925-5901

STYLES T.V. & APPLIANCE SERVICES IROQUOIS

"MAYTAG" Company Approved Service Washers, Dryers, Dishwashers

Service Depot For G.E., MOFFAT, HOT POINT, BEAUMARK, McLAREY, ETC. Refrigerators, Washers, Dryers, Microwaves, Etc.

"HITACHI" & ELECTROHOME T.V. SERVICE

652-4397

Edward (Ted) Styles

Tree Trimming & Removal

FREE ESTIMATES

Tel: 543-3427

AFTER 5 P.M.

THANK YOU

to the following Corporate Sponsors for their generous support of the 3rd annual Upper Canada Open

All participants enjoyed the two-day event at the Upper Canada Golf Course on Sept. 12 & 13, 1992.

Coca Cola
S.G. Wells & Sons
Turf Drain Inc.
Royal Bank Of Canada
Weston's Bakeries
Fairbairn Funeral Home
Pepsi Cola Ltd.
Brookshell
Pontiac Buick Ltd.
Downtown B I A - Cornwall
Dack's Shoes
Cornwall Lions Club
Upper Canada Brewery
Rohm And Haas
The Cornwall Colts Central Junior "A" Hockey Club
The French Fry Factory
Loeb Seaway
Rogers Cable Television
Emard Lumber
Lalande Pools, Jasmar Paint
Brunet Bros., Aurele Houle
Petro-Canada Station
A & W Restaurants
Canadian Tire - Cornwall
Crate Ideas
Zellers
Cornwall Motor Sales
Cornwall Glass Co. Ltd.
Brown's Custom Brokerage
Safe & Dependable Fire Extinguishers, Jay-Gee Shoes
The Morrisburg Leader
Golf World
Parks Of The St. Lawrence
Domco Food Services
Cornwall Standard Freeholder

Parks of the St. Lawrence

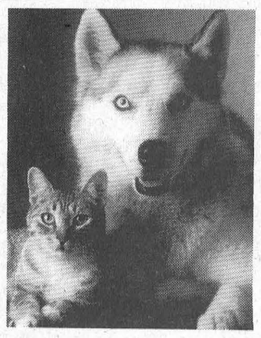

DOGS AND CATS MUST BE VACCINATED

RABIES VACCINATION CLINICS

SATURDAY, SEPTEMBER 26, 1992

1 P.M. – 4 P.M.

Dr. Norene Hyatt-Gervais	Morrisburg Animal Hospital	Morrisburg Fire Hall – corner of St. Lawrence and Fifth Streets	MORRISBURG
Dr. Henry J. Ceelen	Grenville-Dundas Veterinary Clinic	Main Street	SOUTH MOUNTAIN
Dr. Lawrence Gray	Winchester Veterinary Clinic	593 Main Street	WINCHESTER

COST $11.00 PER ANIMAL

Please have your dog restrained on a leash and your cat in a carrier or pillowcase

Eastern Ontario Health Unit

Bureau de santé de l'Est de l'Ontario

Matilda Council

IAN McMILLAN
Leader Staff

MATILDA – The site of the destroyed Dundela Church is expected to be replaced by a memorial and park land.

That is if the $50,000 insurance money is enough to cover both the clean-up costs and restoration.

The issue was brought before council by a group of concerned residents last Thursday who were interested about the future of the site.

"We're here to present or views to you and to ask that a cairn be erected to commemorate the church that stood there for 111 years," said one resident.

People attending the meeting were troubled a new building might be built to replace the church.

They opposed the idea because they didn't want their tax dollars going into something else they didn't want.

"We didn't like it when the place where we used to worship was turned into a resource center," said another concerned resident.

"The cemetery was used as a bathroom for a time, as well as a playground. It was scary at times."

But council couldn't say for sure what might be done on the sight of the old church. They told the group the $50,000 insurance money was enough to clean up the area but didn't know whether anything else could be done.

"At the time we purchased the building it was too good to demolish," said Reeve Charles Barkley. "It was too nice of a building to go to waste but at the point we're at today the church has been destroyed and there has been no discussion to rebuild."

When asked if another resource center would be built on the site Barkley replied council was not in the business of building resource centers.

Nevertheless he hoped a monument could be constructed on the site but said it was up to council to decide.

"That's the direction we're heading in at this time," said Barkley.

He went on to reassure everyone present that before anything is done the community would be consulted first.

"This is the first time we've met since the fire," said Barkley. "Down the road if council agrees to that, and I hope they would, we would get together with the people of the community and get some ideas generated there."

Deputy Reeve Norm Tinkler agreed something should be done but questioned whether a park was the way to go.

He felt that people would continue to make the cemetery a playground if that happened.

"If they used it as a park before what's to stop them now," he asked.

But the delegation stressed a fence would keep people out of the cemetery.

"It would be a place to leave cars at a burial," said one of the members. "It doesn't have to be grand to be decent."

In the meantime Barkley doubted anything could be done on the site until the spring.

The Dundela Church was the home of the House of Lazarus Matilda Resource Center before a fire destroyed everything two weeks ago. The cause of the blaze is still under investigation.

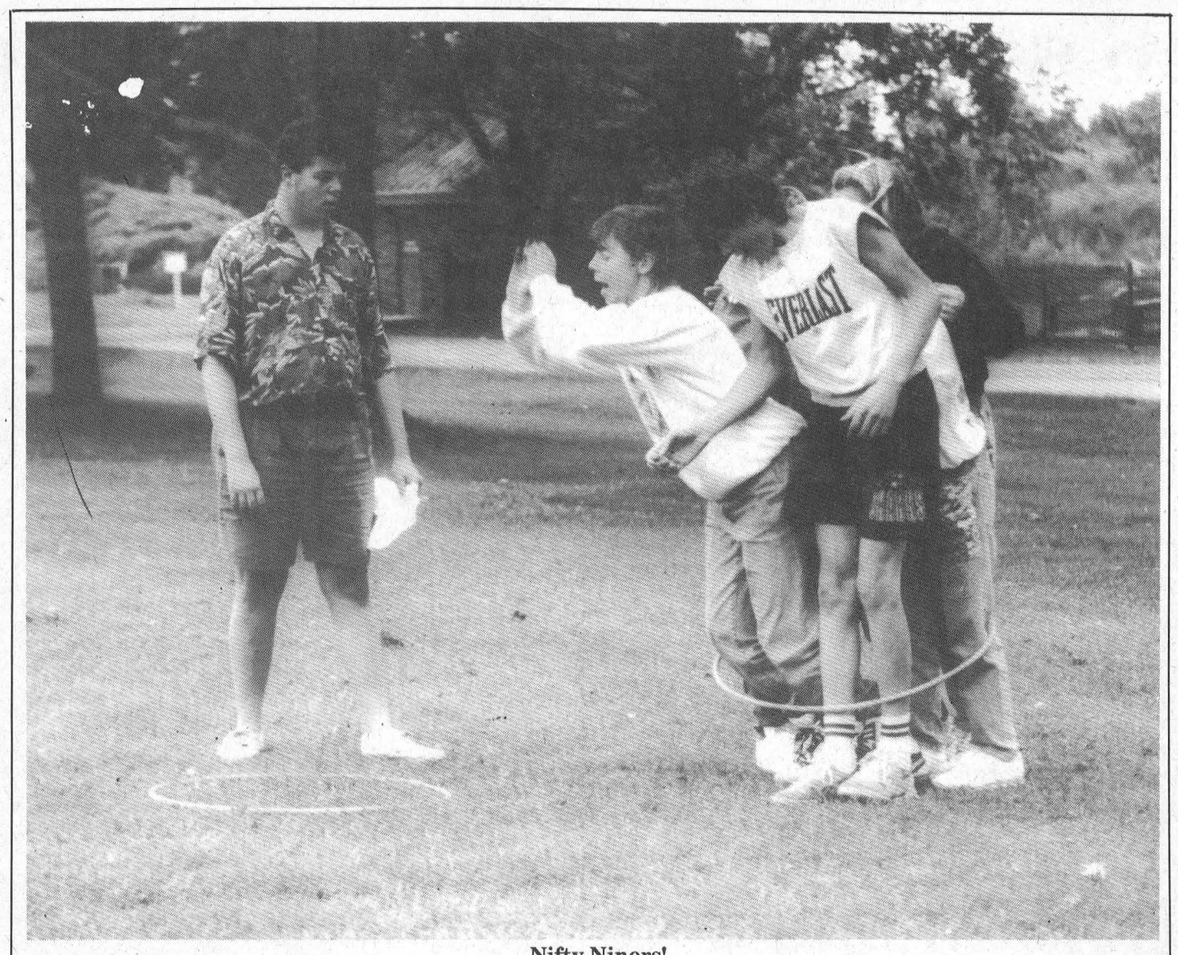

Nifty Niners!
Grade nine students assembled at Iroquois Point last Friday as part of their orientation to Seaway High School. The purpose of the meeting was to meet their peers, mix, mingle, and have a good time. This is a yearly event at the school and it helps new students adjust to a different way of life. Here students are jumping from one hoop to another.

CORRECTION

In last week's edition of *The Leader* a mistake was made in one of our headlines. On page 7 the headline on *The Honeymooners* story should have read, "Hawes and Button collaborate on *Honeymooners*." We apologize for the error.

Recently there have been several items stolen and equipment vandalized at Cruickshank's Yard and Quarry Sites.

$500.00 REWARD

For information leading to the arrest and conviction of person or persons responsible for vandalism and/or theft of property and equipment of Cruickshank Construction Ltd.

CALL COLLECT
613 - 543-2978
All reported information strictly confidential

ROBERT JORDAN CONSTRUCTION



- Custom Homes
- Renovations & Home Improvements
- Ontario New Home Warranty Program
- Accepted by Ontario Hydro Enermark Program

MORRISBURG, ONT. Tel: 543-3563
"QUALITY HOME BUILDERS"

Happy 50th Anniversary
Mom & Dad
Sept. 10, 1992



Maurice and Verna Gauvreau
– Love, the Family

The Canada West Lounge & Restaurant

LOCATED AT **UPPER CANADA GOLF COURSE**

Sunday, Sept. 20th
Buffet
11:30 a.m. to 7 p.m.
Featuring:
Baked Ham
Lasagna
Egg Rolls,
Plum Sauce
Scalloped Potatoes
Peas & Carrots
Assorted Salads & Desserts
Coffee or Tea

10.95 Per Person + Taxes
5.95 Children 10 & under

FULLY LICENSED
EXTENSIVE WINE LIST

GOLF & DINE **19.99** TAX INCL.
MONDAYS AFTER 2 P.M.
FOR GOLF RESERVATIONS 543-2003

Don't Forget Our
WESTERN NIGHT BUFFET
Saturday, September 26th, 5-8 p.m.
followed by KARAOKE NIGHT at 9 p.m.

Parks of the St. Lawrence
THE ST. LAWRENCE PARKS COMMISSION
AN AGENCY OF THE ONTARIO MINISTRY OF TOURISM AND RECREATION

DOMCO FOOD SERVICES LTD.
Reservations – 543-2914

WEEKLY BINGO

BINGO
Williamsburg Branch of Royal Canadian Legion will sponsor a bingo at Bouck's Hill Legion Hall every Tuesday at 7:30 p.m. 33tfc

BINGO
Sponsored by the Morrisburg & District Lions Club every Wednesday at 7:30 p.m. at the Morrisburg Civic Centre. 10 games at $20. 5 games at $25. 3 special games, $50. each. Special 50/50 games. Bonanza pays 60 per cent. Winner take all jackpot, $300. Consolation, $60. Jackpot starts at 50 numbers. Jackpot will be given away if 60 or more people participate. Everyone welcome. 1tfc

BINGO
Monday night bingo at Riverside Heights. New door prizes. 10 games at $20. 5 games at $25. 3 special games. Bonanza pays 60 per cent. Winner take all. Jackpot $300. Consolation $60. Jackpot starts at 50 numbers. Jackpot will be given away if 60 or more people participate. Everyone wel-come. 36tfc

BINGO
Every Thursday night, Matilda Hall, Dixons Corners. $500 jackpot minimum goes every week. Bonanza. Doors open at 6 p.m. Games start at 7 p.m. Sponsored by Iroquois-Matilda Lions Club. Sorry, no admission under 16 years of age. 4tfc

BINGO
Friday night at Morrisburg Civic Centre sponsored by Morrisburg Jr. B Lions. 10 games at $20. 5 games at $25. 3 special games, $50. each. Special 50/50 games. Bonanza pays 60 per cent. Winner take all jackpot, $300. Consolation, $60. Jackpot starts at 50 numbers. Jackpot will be given away if 60 or more people participate. Everyone welcome. 1tfc

BINGO
Sponsored by Dunbar Recreation, held in the Dunbar Recreation Centre every Sunday night starting Sept. 13 /92. Doors open at 5:30 p.m. Bingo starts at 7:00 p.m. Jackpot given every week. No one under 16 years of age permitted. 36tfc

BINGO
Mountain Township and District Lions starting September 8th, every Tuesday night at the Agricultural Hall, South Mountain. Doors open at 6:15 p.m. Bingo starts 7:15 p.m. New progressive jackpot $300., increasing $100 each week. Consolation $100. 35-38c

THE NEW CONSTITUTIONAL AGREEMENT

FOR INFORMATION CALL
1-800-561-1188

Canada

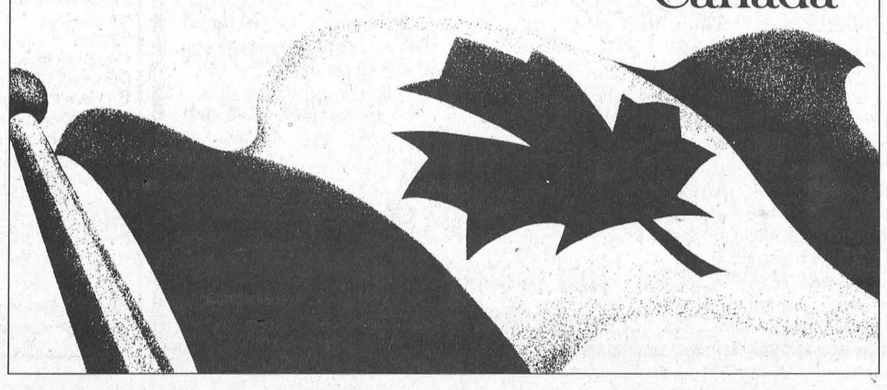

We're looking for
ONTARIO JUNIOR CITIZENS
Do you know one?

Do you know a young person, aged 6 to 18 years, who is involved in worthwhile community service or a special person who is contributing, while coping with a physical or psychological limitation? Do you know a youth who has performed an act of heroism?

The Ontario Community Newspapers Association with Bell Canada as the patron, are looking to recognize these "good kids", the young people of our province who show a commitment to making life better for others.

To nominate an individual or a group of young people, for the Ontario Junior Citizen of the Year Award, please contact this newspaper or the O.C.N.A. at (416) 844-0184. Nominations, for this year's awards, will be accepted until October 31, 1992.

Every nominee will receive a certificate and up to 12 individuals and one group will be the recipients of a plaque presented by the Lieutenant Governor of Ontario, an Ontario Junior Citizen of the Year lapel pin, $200.00 and a family portrait with the Lieutenant Governor.

NOMINATION FORMS - are available by contacting this Community Newspaper or O.C.N.A. (416) 844-0184.

ONTARIO JUNIOR CITIZEN OF THE YEAR AWARDS
ontario community newspapers association
Bell

In Upper Canada Open $10,000 reward goes begging



Top Award goes to Murdock

The C.E. Robinson Trophy was won by Todd Murdock, who held the highest score in the Upper Canada Open for the Men's Tournament, finishing with a low gross of 153. At left, Murdock is pictured holding a prize print, Commissioner George Assaly is at right.

MORRISBURG—There was no grand prize winner in the Upper Canada Open over the weekend.

Although no one sunk a hole-in-one to win the $10,000 reward promised by Diet Pepsi, there were plenty of smaller winners. Another major sponsor of the event was LOEB IGA of Cornwall, and local businesses generously donated gift certificates and prizes.

There were 156 participants in the annual event, hailing from as near as Morrisburg, as far as Pembroke, and Kingston.

Todd Murdock of Prescott was the big winner of the two-day tournament, finishing with a 153 low gross score in the Men's A class and gaining the C.E. Robinson Trophy.

Scott Purdy won the A class low net prize with a 144 net.

Winners of the B class included Don McMillan of Williamsburg with a low gross of 162. Wayne Freer of Prescott was low net winner with a score of 137.

Greg Pollard with a 91 gross and Lynden Casselman with a 75 net were winners in the C class.

Winner of the men's long drive was Gord Johnston who swung 286 yards, and the Putting Champion was Rick Lalonde.

On the ladies side, Betty Mulville of Smiths Falls came first in the A flight winning the trophy with a low gross of 88, while Fay Grolway of Pembroke came second with 89. Lucy Ann Thompson scored the 76 low net.

Anna Warner of Pembroke shot the longest drive of 206 yards on Number 1.

The majority of golfers enjoyed two perfect days of sunshine and a golf course improved by a new drainage system.

Participants thanked organizer Gord Lay and greens keepers for a beautifully-kept course.

St. Lawrence Parks Commissioner George Assaly thanked the golfers for their share in raising funds for the children of the three United Counties. Proceeds from the tournament are to be donated to the Cornwall District Snowsuit Fund this winter.

Although an exact total wasn't available at press time, approximately $7,000 was raised for the Snowsuit Fund.



Longest Drive

Winner of the longest drive for the ladies in the Upper Canada Open was Anna Warner of Pembroke. Anna shot 206 yards on Number one and was presented a club bag from one of the sponsors by St. Lawrence Parks Commissioner George Assaly.

Thompson photos

Cornwall Motor Speedway season ends

Dave Heaslip takes Coca Cola Classic

CORNWALL – Dave "The Slip" Heaslip lived up to his nickname under some treacherously slippery track conditions to capture the 50-Lap "Coca Cola Classic."

The veteran driver from Smiths Falls collected more than $2,600 for his victory in the final Modified race this season at Cornwall Motor Speedway.

A field of 30 small block Modifieds gathered in Cornwall to chase the $11,000 purse with checkered flags in the heats waved for Peter Mantha and Pierre Dagenais, both of Gatineau, Quebec along with Sandy Roberts of Massena, New York. Francis McNeil of Ellenburg, New York took a 10-Lap consolation race to lead a group of five additional qualifiers that rounded out the 24-car starting grid for the feature.

Mike Bruno of Fairhaven, Vermont started on the pole and served as the frontrunner through 28 laps and three restarts. he got sideways though racing for the first turn the next time green flew and that opened the door for Heaslip who had lined up alongside him on row one after starting eighth overall.

Heaslip held firm and steady over the remaining 28 laps on a slick track blackened by tire rubber from racing in the afternoon sunshine. Tim Fuller of Edwards, New York gave chase for 24 laps, coming close on a couple of occasions, before being passed by Pat O'Brien of Kingston, Ontario for second spot with four laps to go. Modified Track champion, Laurent Ladouceur of Alexandria and Brian Herne of Hogansburg, New York completed the top five. The qualified position for Super Dirt Week at Syracuse, New York in early October went to Jean Larocque of Hawkesbury for his seventh place showing.

In the supporting classes, Stephane Lafrance captured top honors in the Sportsman category for the third consecutive week and fifth time overall this season. Newcomer Claude Gagne of Roxton Pond, Quebec and Raymond Daoust of Beauharnois, Quebec finished second and third behind the Brockville racer.

Stephane Brisson of St. Albert drove the winner in the 15-Lap Semi-Pro feature, ahead of Cornwall's Rick Coleman, to win the battle they waged for runner-up honors in the final point standings behind titlist Sylvain Latulippe of St. Clet, Quebec.

Denis Gauvreau of Gatineau, Quebec rounded out the parade to Victory Lane by winning the Amateur class feature run.

The 1992 calendar comes to a close at Cornwall Motor Speedway on Sunday afternoon, Sept. 20. The "Fireball Enduro 200" is 200 laps of non-stop bumper bashing, slam-banging action for street-type vehicles. Racing begins at 2 p.m.

Among the Cedars

WILLIAMSBURG—During Ladies Night September 9, Donna Williiams fired a low gross of 41 to top the golfers of A flight. The low net of 33 was carded by Brenda Waddell. The longest drive on Number 1 was shot by Lea Anne Munro.

Berniece Whitteker was the low gross winner of B class with a score of 43, and Lydea Beckstead came second with a 46. The first low net of 30 was carded by Nadene Harper, with Sheila Crowder a point and a half behind with 31.5.

In C class, Carolyn Clements fired the low gross of 51, and Mabel Ogden shot the second low gross of 55. Janice Casselman was winner of the first low net with a score of 31.5. D class winners were Lori Fawcett, who had first low gross with 57, and Suzanne Lacombe, with a low net of 35.

In Men's Night September 10, Rick Barkley shot the low gross for A flight with a 36, and Ed Ryan was one stroke behind with a 37. The first low net of 32 was fired by Kirk Barkley, Don McMillan coming in second with a 34.

Marty Little topped the golfers of B class with a low gross of 37, while Glen Vasey had second with a 39 on back holes.

The first low net of the B flight was fired by Gerry Belanger with a 31.5 on back holes. Second place went to Bert McIntosh with 31.5. Closest to the pin on No. 11 was Al McNairn.

In C class, Sid Davies fired the first low gross of 42, Bob Douglas was second in low gross with 46. Harry Lalonde was first low net winner with 32, and Ron Rutley was half a point behind with 32.5.

The first low gross of 48 was carded by Bud Craik for the D flight. Jack Faulkner shot a 54 for second place. First low net winner was Gus Dickson with a 33, and Andy Hamel fired a 36.5 second low net.

In the mixed Two-Ball Tourney on Sunday, Gary and Eunice Munro were first low gross winners with a score of 39, Gerry and Shirley Belanger carded a 43 for second low gross.

Winners of the Hidden Score were Bill and Elaine Sanger. Hidden hole winners were Bill and Cheryl Harper, also Larry and Lynn Faulkner. The most honest players were Mike Dore and Joanne Dignard. Lyle Munro and Joyce Armstrong won one draw, and Allan and Lisa McNairn won another.

Coming Events

Closing Day Tournament. . . . . September 19
Fall Classic. . . . . October 3

The 19th Hole

Ladies' Night

Sponsored by Video Ventures and Dennis Cooper Sport and Trophy's Ladies' Night was another success.

In the A Class Elaine Harwood took Low Gross honors shooting a 46. Low Net went to Kathy Alguire who shot a 40.

Carole Davies won Low Gross shooting a 48 while Vicki Boivin took the Low Net with a 36.5 score.

Moving to the C Class, Sandy Elliot captured Low Gross with a 51 score. Laurie Smith managed to take the Low Net prize shooting a 35.5.

Finally in D Class Low Gross went to Elsie Guindon who put up a score of 54. Sharon Annable rounded off the day with a score of 39.

Men's Night

Men's Night was sponsored by Beavers Dental and was run under a *Captain and His Green* format.

The team of Ralph Duvall, Bob Barclay, Don Mabo and Terry Laurin took Low Gross honors registering a .27.

Low Net winners were Gary Jarvis, Blake Barry, Art McEcheran, and Jerry McEheran. Together they shot a team score of 9.75.



Hodgsons take Blooper Ball title

Morrisburg Blooper Ball playoffs were held last Sunday with four teams participating. At the end of the regular season The Good Sports were the number one team in the standings but things changed dramatically in post season play. In semi-final action they were defeated by the Awesome Squad 19-4. The Awesome Squad had previously placed 18 points behind the Good Sports in regular season action. In the championship they met the Hodgsons who proved to be to much for them in the end. The Hodgsons went on to win 8-3 in the final and took home the championship. Pictured here is the team. (names in no particular order): Larry Gallager, Laura Dawley, Bill Duvall, Ian McGillis, Kevin Buter, Doug McNairn, Jim Scott, Chris Scott Frank Marriner, Floyd Elliott, Patty Thorpe, Sandy Scott, and Diane Gallager.

McMillan photo

Morrisburg Blooper Ball Playoffs

Hodgsons look awesome in final

IAN McMILLAN
Leader Staff

MORRISBURG — It's not over till it's over.

That's what the Good Sports were saying after being eliminated from the Morrisburg Blooper Ball Playoffs Sunday.

Heading into the double elimination tournament the Good Sports were the number one team in the league. They finished the regular season with 13 wins and two loses.

Behind them were the Hodgsons with 20 points. They had a 10 and five record.

But in the end it only mattered who had the most runs on Sunday. That honor went to the Hodgsons after they defeated the Awesome Squad 8-3 in the championship game.

Before advancing to the championship the Awesome Squad had to first defeat The Good Sports. They did that handily winning 19-4.

They then had to defeat the Hodgsons twice to win the tournament because they had previously lost a first round game to them 4-2.

For a time it looked as the Awesome Squad might pull it off too as they took the first game 10-7.

Bobby Deleavy had an outstanding game at the plate going four for four and scoring three times. Nancy Beavers added another pair of runs in the second and fourth innings.

But in the final game the Awesome Squad couldn't carry on the momentum losing 8 -3 to the Hodgsons Champions.

Frank Marriner and Bill Duvall chipped in a pair of runs each for the Hodgsons to lead the scoring. Chris Scott, Kevin Buter, and Ian McGillis added a pair for the winning side.

Runs for the Awesome Squad came from Billy Dillabough, Donald Black and Monica St. Louis.

IROQUOIS

Minor Ball Awards Banquet





League Champs

Pictured at left are Major League Champs. Winning for Iroquois at front l-r are players Joel Adams, Robert Miller, Ryan Mills, Ben Mustard, Paul Empey, Jennifer Banford, Lance Fader. At back are Travis Thompson, Robbie Murphy, Curtis Kates, Nick Croteau, Brandon Cassell, Brent Tibben, Michael Millard, Jennifer Miller. Coaches are Arnie Fader at back left, and Jim Mustard at right.

Shown at right are Junior League Champs. Iroquois players are l-r: Dave Millard, Lucas Bygott, Peter Jay Oosteroff, Jeremy Adams, and Andrew Mustard. Presenter of the Ken McNalty trophy is at right, Ken McNalty. Coach Nikil Chande is absent from the photo.

IAN'S POOL SUPPLIES
WE CLOSE POOLS
1 Mile west of Morrisburg
Muttonville Road
Mon-Fri. Open at Noon
Saturday 8 a.m. - 5 p.m.
543-3231

TOWN LEAGUE HOCKEY
REGISTRATION AT
CHARLIE'S SPORT SHOP
First 78 players only
Cost $115.00 per person
Last chance to sign up
September 26, 1992.
First Game Oct. 1st

麒麟閣 Chan's Garden Restaurant
Chinese & Canadian Cuisine
Lunch & Supper Buffets
Fully Licensed
Highway No. 2, Morrisburg, Ontario
James & Elly Chan Tel: (613) 543-3012
CHAN'S RESTAURANT
HOT LUNCH BUFFET
11:30 A.M. – 1:30 P.M.
TUESDAY TO FRIDAY
STARTING SEPTEMBER 29, 1992
$4.99 PER PERSON

SLPC

Announces closing dates

MORRISBURG—The Parks of the St. Lawrence would like to notify the public of the closing dates for the following facilities:

All day-use parks and campsites operated by the Parks of the St. Lawrence, with the exception of Ivy Lea and McLaren Campsites, will close for the season on Monday, September 7.

Ivy Lea Campsite, on the 1000 Islands Parkway and McLaren Campsite on the Long Sault Parkway will be open until September 20.

Upper Canada Village's regular season will end September 27, but will remain open daily between 9.30 a.m. and 5.00 p.m. for fall guided walking tours from September 28 to October 12.

Public tours will be offered each half hour, while prebooked tours may be scheduled anytime throughout the day. The Village Store and Cafe will also be open.

The Upper Canada Migratory Bird Sanctuary will begin their autumn season hours on September 15, with the ever popular fall feeding program. Feeding starts at 2.30 p.m. daily at the central feeding area located adjacent to the banding ponds in the Sanctuary and will continue until November 15.

From September 7 to October 14, Fort Henry will be open daily from 10.00 a.m. to 5.00 p.m. As of October 15, the Fort is open for prebooked tours, dinners, historical banquets, and experiential programs.

For more information on the above dates and events, please contact the Parks of the St. Lawrence or Upper Canada Village at 543-3704. Phone 537-2024 for the Bird Sanctuary and 542-7388 or 54-HENRY for Fort Henry.

Ingleside 5 Pin Bowlers' Association

Head Pin Hilights

Executive for 1992-1993 season

This year's executive is as follows:
President — Audrey Laframboise
Vice-President — Gord Pechie (Gord is also co-ordinator of the Y.B.C Program)
Secretary — Mona Pechie
Treasurer — Brenda Brownlee
Tournament Director — Garry Meek
Membership — Stuart Moore
Lottery — Bonnie Cameron
Awards — Patricia Servais
Publicity — Carson Elliott

This bowling Association represents all 5 Pin Bowlers in the Ingleside House at district, regional and provincial levels.

Y.B.C. begins Sept. 19. Registration is still open. Several young Bowlers have already registered. There is still plenty of room on all Y.B.C. shifts.

CHRISTMAS is coming . . .
Get all your gifts at a discount and make money, too.
Sell **Avon** to your friends and family or in your neighbourhood. Start in September for just $10.00.
Call Hilda Casselman, 543-2329

Notman MOTOR SALES LTD.
JOHN C. (JACK) NOTMAN
Highway #2 West
Morrisburg, Ont.
K0C 1X0
(613) 543-4416

BARRY H. BLAKELY
Chartered Accountant
MORRISBURG VILLAGE PLAZA
MORRISBURG, ONTARIO K0C 1X0
TEL: (613) 543-3715
FAX: (613) 543-4518
RES: (613) 933-2483

Hazen Meldrum Ltd.
Ontario Land Surveyors
Cornwall Office
36 Second St. East
HAZEN MELDRUM
N.S.L.S., O.L.S.
Tel: 932-8124
Winchester Office
610 St. Lawrence St.
W. J. JOHNSTON
O.L.S.
Tel: 774-2414

STRADER'S SALES & SERVICE
"THE RIGHT CARS AT THE RIGHT PRICE"
CONTACT DAVID CASSELL OR GARY STRADER
HWY. 2, MORRISBURG 543-3312

The Recommended Changes To The Trees Act

The Ministry of Natural Resources (MNR) has been asked to amend the current Trees Act to give all municipalities the opportunity to pass local bylaws to protect trees.

The Tree Bylaws Advisory Committee, with members from the Association of Municipalities of Ontario and the province, has recommended changes to the Trees Act.

The ministry will welcome public comments on the recommendations until **September 30, 1992.**

The Recommendations Propose To:

- allow municipalities to pass bylaws that meet local needs for regulating the removal of trees on private lands
- provide local citizens with the opportunity for input into how the cutting of entire woodlots, important stands of trees, or heritage trees, might affect the community
- give landowners an opportunity for input into the development of local bylaws
- prevent misuse of wooded land by allowing local councils, in certain circumstances, to issue stop-work orders or require that permits be obtained before cutting trees

The Recommendations Do Not Intend To:

- prevent anyone from cutting trees on their own property for their own use, or the properly planned harvesting of trees, in accordance with good forestry practice
- regulate farm crops such as Christmas tree crops, orchard stock and trees for landscaping

The publication ***Before You Cut That Tree*** has more information on the recommended changes to the Trees Act. It is available at local MNR offices.

Renseignements en français : (705) 945-6625

Ontario

MARKELL'S RADIATOR SERVICE
Radiators
In Business Over 25 Years
Repaired & Replaced
Morrisburg Tel: 543-3307

CHARLES E. DROPPO
GENERAL CONTRACTOR
RESTORATIONS
RENOVATIONS
PLUMBING
CONCRETE WORK
"Over 30 Years Experience"
R.R. #1 MORRISBURG
ONTARIO K0C 1X0
543-3533

CARMAN REFINISHERS
UPHOLSTERING
FURNITURE FOR SALE
IROQUOIS
652-2011

New Ontario Minimum Wage Regulations

The following new general minimum wage rates (excluding harvest workers) take effect at the beginning of the work week in which **November 1, 1992,** occurs:

GENERAL (including domestics)	New Rate	Previous Rate
General (hourly)	$ 6.35	(6.00)
Students under 18 (hourly)	5.90	(5.55)
Liquor servers (hourly)	5.50	(5.50)
Hunting/fishing guides (day, 5 hours +)	63.50	(60.00)
Hunting/fishing guides (less than 5 hours)	31.75	(30.00)

The following new minimum wage rates for fruit, vegetable and tobacco harvesters will go into effect on **January 1, 1993:**

Adults	$6.35	(6.00)
Students under 18	5.90	(5.55)

Maximum room and meal allowances in calculating the minimum wage (applicable to general workers at the beginning of the work week in which **November 1, 1992** occurs, and to harvest workers on **January 1, 1993**):

Room – private (weekly)	$29.40	(27.80)
– non-private (weekly)	14.70	(13.90)
Meals – (each)	2.35	(2.20)
– (weekly)	49.35	(46.20)
Room and meals (weekly)		
– with private room	78.75	(74.00)
– with non-private lodging	64.05	(60.10)
Housing (weekly) for harvest workers only		
– serviced	92.10	(87.00)
– unserviced	67.95	(64.20)

For more information, contact your local Ministry of Labour office.

Ontario

Century 21
504 MAIN ST.
WINCHESTER 774-3990
Ottawa direct line 821-3972
McIntosh & Proulx
REAL ESTATE LIMITED member broker
MLS MULTIPLE LISTING SERVICE

OPEN HOUSE
Sunday, Sept. 20th 2-4 p.m.
8 km West of Morrisburg
Lakeshore Drive near Robertson's Orchard



Fabulous Waterfront Property on Main Channel. (180 ft.). All brick, 3 bedroom home with fireplace, open concept. Pine solarium. Inground fenced pool. **$239,900.**
Your Hostess: Aline Foubert
821-3393

Williamsburg W.I. September meeting

WILLIAMSBURG-The members of the Williamsburg Women's Institute held their first fall meeting on September 8 in the Williamsburg Township Municipal Building.

Mrs. Parker Locke, president, opened the meeting, and after the reports were read and approved, there was a discussion of the participation of the W.I. in Williamsburg's Fall Harvest Festival to be held on Saturday, October 3.

Mrs. Wilbur Garlough introduced Mrs. Susan Shaw, Chair of the Public Liason Committee of S.D. & G. Waste Management Master Plan, as the guest speaker.

She gave a very interesting and informative talk on Waste Management - mainly garbage, and she informed us that Canada is the highest producer of waste and the highest consumer of energy in the world. Nobody, she continued wants dump or landfill sites in their community, which presents the problem of what to do with all this garbage. One of the solutions to this problem is the three "Rs" - Reduce, Reuse and Recycle. Probably the most important is reducing the amount of garbage we produce. Susan told us of the many ways we can help reduce garbage by composting, carrying our own shopping bags and packing lunches in reuseable containers, to name a few.

The meeting concluded with a delicious lunch provided by Mrs. Clair Algire and Mrs. Ferneley Johnston.

KODIAK CONCRETE FOUNDATION INC.
FOR FREE ESTIMATES ON CONCRETE FOUNDATIONS CALL COLLECT
613-930-0018 or 613-932-5350
President ROBERT BRUNET
Secretary BERNARD DAZÉ

EXPERIENCED PAINTER REQUIRED IMMEDIATELY
If you are a painter experienced in interior touch-up painting and patching looking for full time, permanent employment, apply in person to:
GUILDCREST HOMES
20 Mill St., Morewood
Tel: 448-2349

Morrisburg Chiropractic Office
STEVEN KING, D.C.
CHIROPRACTOR
EAST END PROMENADE
Tues. & Thurs. 2–6
Sat. 9–12
543-2995
On Monday, Wednesday and Friday
Please call our Prescott Office at 925-0653

- UPPER CANADA VILLAGE -

Our Midway Features A Ride Back To The 1860s.

UPPER CANADA VILLAGE FALL FAIR '92
- September 19 & 20 -

This year's Upper Canada Village Fall Fair promises a leap-froggin', toe-tappin', lip smackin' good time for all!

You can cheer on the contestants at our horse-drawn ploughing match. Dance a jig to the tune of a 19th century fiddle. Marvel at magic shows. Survey the pick of the Village crop and the finest 1860's handiwork at the Floral Hall. Take in the horse show and cattle judging (featuring many rare breeds). Join in boisterous Victorian games. And sample Village-made cheeses, bread and cider – all for just 10 cents a serving!

And join us September 19 & 20 for proof positive that they don't make Fall Fairs like they used to!

The Village is open daily 9:30 am - 5 pm until September 27.
Fall Walking Tours through until October 12. (613) 543-3704.

UPPER CANADA VILLAGE
Hwy. 2, Just East of Morrisburg, Ont.

THE ST. LAWRENCE PARKS COMMISSION
AN AGENCY OF THE ONTARIO MINISTRY OF TOURISM AND RECREATION
Parks of the St. Lawrence

Riverside Institute

The September meeting of Riverside Heights W.I. was held at the home of Irene Standring, R.R. 2 Ingleside, on Thursday, Sept. 3, 1992, beginning with a delicious dessert tea served by the hostess.

It was noted that many of the ladies had enjoyed a visit to Wolfe Island where they were welcomed at a Wolfe Island W.I. meeting, that the catering for the bus load of people to Upper Canada Playhouse was very successful, and that the area convention would be held at Crysler on October 20. It was also decided that the W.I. would buy a clock for the recreation hall.

The convener for the meeting was Irene Standring for resolutions. She discussed the importance of resolutions and how some of the ones passed by the W.I. often became law.

The motto "Conquers Evil With Good" and the roll call "What Concerns Have You About Present Day Events?" was answered by 10 members. The ladies were concerned about the unrest in our country, the large amounts of money sent overseas when there are many urgent needs and concerns at home, and why more is not being done to control loosestrife.

A motion was passed for a donation to the Recreation Centre for expenses and the use of the hall, and a cheque was sent to Winchester Hospital.

The meeting concluded with the hostess telling some humorous jokes and reading a poem on time "Enjoy What's Important to You."

The next meeting is scheduled for October 1 and to be held at the Recreation Hall.

Rubber stamps Call The Leader

Our Season has Come to an End!
"THE PIT"
Highway 31, Williamsburg
We would like to thank our customers, our staff, family and friends for all the support throughout the summer. Special thanks to Janet & Erroll Moore in helping us get started. We are looking forward to seeing you in the spring.
Mark & Tammy Redmond

UNITED COUNTIES OF STORMONT, DUNDAS AND GLENGARRY
WASTE MANAGEMENT MASTER PLAN
WHAT WILL WE DO WITH OUR GARBAGE?
The United Counties of SD&G invites YOU to participate in a Waste Diversion Workshop.
Date: Saturday, September 26, 1992
Place: Avonmore Community Centre
Fairview Drive, Avonmore, Ont.
(off Hwy. 43, west of Hwy. 138 and Hwy. 43 intersection)
Time: 10 a.m. to 2 p.m.
Pre-registration required by September 23, 1992 please. Coffee and sandwiches will be provided. Please bring your own coffee mug.
Theme: Waste Diversion Goals and Systems
Suitable for the United Counties of SD&G
And What We Want to Pay for Them
This is the second public workshop sponsored by the United Counties of Stormont, Dundas and Glengarry Waste Management Master Plan. The objective is to plan a waste management system that will serve our community for the next 25-40 years. What can we afford? How much waste can we divert from landfill? Please plan to attend. Your participation is crucial! Anyone that generates waste in SD&G is invited. All 20 municipalities in SD&G are participating in this Waste Management Master Plan.
To pre-register please call or write: Anne MacGillivray, Study Co-ordinator, United Counties WWMP, P.O. Box 240, St. Andrews West, Ont. K0C 2A0. Tel./FAX 938-6112.

gloria **FOOT** REAL ESTATE BROKER



YOU WILL FIND MANY OF THE MOST WANTED FEATURES in this three bedroom bungalow located on Duncan Street. Lovely Hanover kitchen, cozy family room with bar, frig and woodstove, deck to attractive rear yard and two year old above ground pool. BEST OF ALL, THE PRICE IS $99,000.

RAISED RANCH FOR COUNTRY LOVERS, just a few miles from town. Sunken living room with bay window and pine ceiling, low "E" windows, att. double garage, circular drive. A lovely home with many features. $124,900.

TEN ACRE HOBBY FARM, JUST 5 MILES FROM MORRISBURG. Two bedroom home, main barn 24'x24' has cement floors and box stalls. Greenhouse 20'x16'. More land available. Listed at $75,000.

WOULD YOU LIKE 2400 SQUARE FEET (APPROX.) OF SUPER LIVING SPACE? Would you like a master bedroom with 4 closets and a 4 pc. ensuite?? What about a living room 32x20?? . . . and a dining room 18x22?? Could you use 2 family rooms? And a pine kitchen?? If you answer yes to these questions, make an appointment to see a gorgeous home just outside Morrisburg. Hard to believe all this for just $124,900!!

EAST END PROMENADE, MORRISBURG, 543-3398
Sales Representatives
Gloria Foot 543-3364 Wray Foot 543-3364
Art Carkner 543-3300 Ken Kirkby 652-4687

RON M. JASON, P. Eng., O.L.S., C.L.S. KENNETH J. KETCHUM, O.L.S.
Ron M. Jason Surveying Ltd.
ONTARIO AND CANADA LAND SURVEYORS
Suite 205, 197 Water Street West
Moran-Hooker Trade Centre
Prescott, Ontario K0E 1T0
Phone: (613) 925-0575
1-800-561-1905
Fax: (613) 925-0582
Consulting Offices at:
43 King St. W., Brockville 498-0485
2 Kenyon St., Alexandria 525-2309

IT'S NOT TOO LATE
TO REGISTER FOR
MINOR HOCKEY
CALL
PHIL DILLABOUGH
543-3446
AFTER 4 P.M.

HEARING AID CLINIC
MORRISBURG CIVIC CENTRE
FIFTH STREET WEST
NEXT CLINIC
WEDNESDAY, SEPTEMBER 23, 1992
10:00 A.M. – 1:00 P.M.
OTTAWA 1-800-267-1571
ROBILLARD HEARING AID CENTRES
151 HOLLAND AVENUE
OTTAWA
AUTHORIZED A.D.P. (O.H.I.P.) VENDOR – DISPENSER
Authorized Blue Cross Vendor
Member of the Association of Hearing Instrument Practitioners of Ontario

JOHN A. **ALLISON** REAL ESTATE BROKER
Morrisburg Village Plaza 543-3717



HILL'S MOBILE VILLAGE – 3 bedroom Pyramid Model Mobile home on nice corner lot, well maintained Park, Morrisburg. Double wide unit, on rented lot. $43,000. (5465)

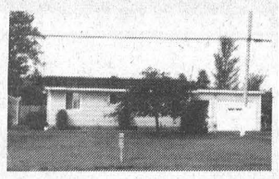

CHURCH ROAD at Riverside Heights – Completely remodelled and renovated one bedroom mobile, on excellent lot. Detached garage; outbuildings. Some appliances included. Asking $38,000. (5455)

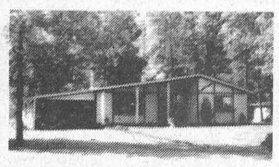

QUIET COUNTRY LOCATION, north of Iroquois – Excellent open concept 3 bedroom bungalow, set on approx. 12 acres, with nicely landscaped area surrounding home, and approx. 10 acres of mature trees. Lots of upgrades. Asking $88,900. (5436)



ORCHARD WAY – Well maintained two bedroom semi-detached bungalow, with nicely landscaped yard, in quiet Morrisburg location. Carport; paved drive; finished basement. Have a look; make an offer!. Asking $87,000. (5448)

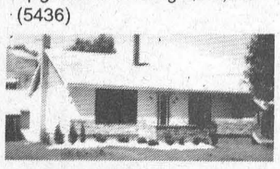

VICTORIA ST., MORRISBURG – Attractive, conveniently located 2+1 bedroom bungalow, on nice lot. Double detached garage. Inground pool. Asking $100,000. (5462)



HIGH STREET, MORRISBURG – Attractive frame bungalow, three bedrooms, on large lot. Spacious home, with attached double garage. In-ground pool. Asking $111,900. (5464)

Sales Representatives
John A. Allison .. 657-3285 Peter Van Veen 543-2097
Dale Beckstead 652-4396 Carol Richer 543-3556

THOM REALTY LIMITED REALTOR
Morrisburg Village Plaza 543-3598

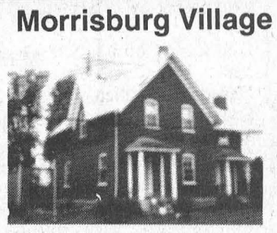

DUNBAR – Four bedroom home situate on large lot, kitchen, living room, den, two baths, combined wood and oil furnace. Asking $99,500.00.

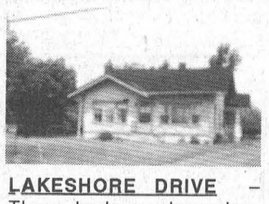

LAKESHORE DRIVE – Three bedroom bungalow, living room and dining room with hardwood floors. Some view of river. Good potential. Asking $89,000.00.



HAINSVILLE – Rental or single family home. Main floor, kitchen, dining room, living room and one bedroom. Second floor, kitchen, living room and two bedrooms. Asking $59,900.00.



PIGEON ISLAND ROAD – Four bedroom home, with kitchen, living room, situate on 122 acres. Some land cleared, remaining mixed bush. Asking $49,500.00. MLS #924889

BUILDING LOT – 150' x 880.29' – Excellent location to build new home – 3 acres. Asking $14,900.00.

Karen W. Gorrell – Broker/Owner – **Res: 543-3195**
Gordon W. Thom – Associate Broker – **Res: 543-2585**
John H. Miller – Sales Representative – **Res: 543-3195**
Charles (Chuck) Barkley – Sales Representative – **Res: 448-3660**
Jacques E. Asselin – Sales Representative – **Res: 652-2246**

AUTHORIZED DEALER FOR LAURYSEN KITCHENS LTD.
CUSTOM KITCHENS
Exclusive & Unique • European & Traditional
Functionally Designed for Your Work Area
UPPER CANADA CUSTOM HOMES INC.
MORRISBURG 543-3491

GUY FUELS LTD.
Distributors of Petroleum Products
Heating & Cooling • Sales & Installation
2% Cash Discounts • Budget Plans
Parts Plans • 24 Hr. Burner Service
Save $$$$ on your Hydro Bill!
Switch to SAFE, CLEAN, OIL HEAT
Call now for your new HIGH EFFICIENT
OIL FURNACE
Ask for Wayne or Chris
774-2655 WINCHESTER
543-4397 MORRISBURG

St. Joseph's Secondary School
PARENTS OF STUDENTS ATTENDING
ST. JOSEPH'S SECONDARY SCHOOL
ARE INVITED TO AN
ORIENTATION EVENING
TUESDAY, SEPTEMBER 22, 1992
AT 7:30 P.M.
IN THE AUDITORIUM

AGENDA
7:30 p.m. Short information session in auditorium
8:00 p.m. Meet the staff and tour the school
For further information, please contact Yvon Labossière at:
St. Joseph's Secondary School
1500 Cumberland Street
Cornwall, Ontario
932-0349
Ronald Eamer, Board Chairman
Charles Adams, ELS Chairman
Roger R. Davidson, Director of Education

CLASSIFIED ADS

• FOR SALE • COMING EVENTS • FOR RENT • YARD SALES • WANTED TO BUY • IN MEMORIAM • NOTICE • CARD OF THANKS • WORK WANTED • HELP WANTED • FOR SALE • COMING EVENTS • FOR RENT • YARD SALES • WANTED TO BUY • IN MEMORIAM • NOTICE • CARD OF THANKS • WORK WANTED • HELP WANTED • FOR SALE • COMING EVENTS • FOR RENT • YARD SALES • WANTED TO BUY • IN MEMORIAM •

CHEV-OLDS
UPPER CANADA MOTOR SALES
MORRISBURG

92 Delta Royale LS, lt. green, V6, auto., fully equipped incl. power seat passenger side, 7,600 kms
92 Delta Royale LS, lt. blue, V6, auto., fully equipped, 9,000 kms
92 Delta Royale, 4 dr., lt. maroon, V6, auto., well equipped, 18,500 kms
92 Delta LS, 4 dr., (2 to choose) lt. maroon, lt. blue loaded, 5,5000 SOLD
92 Delta Royale, 4 dr., white, V6, fully equipped, 35,000 kms SOLD
92 Lumina Euro, 2 dr., silver, V6, auto., buckets, fully equipped, 15,000 kms
92 Ciera 'S', 4 dr., (3 to choose) maroon, white & silver, V6, auto., air, p.w., p.d.l., cruise & cassette, 14,000 to 17,000 kms
92 Corsica, 4 dr., maroon, V6, auto., air, cassette, 14,700 kms
92 Ciera S, 4 dr., gray, V6, auto., air, p.w., p.d.l. & cruise, 17,000 kms SOLD
92 Grand Am SE, 4 dr., gray, quad four, auto., air, p.d.l., tilt, cruise, cassette, 13,800 kms
92 Lumina Euro, 4 dr, lt. maroon, V6, auto, air, fully equipped. 13,000 kms
92 Lumina, 4 dr, (4 to choose) white, blue, maroon, V6, auto, air, pw, pdl, cassette., from 13,000 to 27,000 kms
92 Ciera SL, 4 dr, lt blue, V6, auto, air, fully equipped. 22,000 kms
92 Cavalier, 4 dr, lt blue, 4 cyl, auto, air, cassette. 18,000 kms
92 Lumina Euro, 2 dr, blue, V6, auto, air, buckets; fully equipped. 13,500 kms
92 Cavalier wagon, gray, 4 cyl, auto, air, tilt, cassette. 13,500 kms
92 Corsica LT, 4 dr, blue, V6, auto, air, cassette. 15,500 kms
91 Pontiac 6000 LE, 4 dr., white, V6, auto., air, p.w., p.d.l., cassette, 36,300 kms
91 Century LTD, 4 dr., lt. gold, V6, auto., air, fully equipped, 23,000 kms SOLD
91 Cutlass SL, 4 dr., silver, V6, auto., fully equipped, 28,000 kms
91 Cavalier RS Wagon, maroon, V6, auto., air, tilt, cassette, 44,000 kms
91 Lesabre Limited, grey, V6, air, fully equip., 22,500 kms
91 Cavalier, 2 dr. red, 4 cyl, auto, air, 15,000 kms
90 Ciera SL, 4 dr., lt. maroon, V6, auto., air, fully equipped, 59,700 kms
90 Delta 88 Brghm, 4 dr, gray, V6, auto, air, fully equipped, 67,000 kms
90 Grand Am LE, 2 dr, silver, Quad IV engine, auto, air, s-roof, cassette. 50,000 kms
90 Beretta, 2 dr, blue, V6, auto, air, cruise, 59,000 kms SOLD
89 Cutlass SL, 2 dr., med. blue, V6, auto., air, fully equipped, simulated convertible roof, 98,000 kms
89 Cutlass SL, 2 dr., maroon, V6, auto., air, fully equipped, 99,000 kms SOLD
89 Ciera S, 4 dr., silver, V6, auto., air, well equipped, 77,000 kms SOLD
89 Ciera 'S', 4 dr, lt. maroon, V6, auto, air, well equipped. 71,000 kms SOLD
88 Cutlass Supreme Brougham, 2 dr., white, V8, auto., air, fully equipped, 73,000 kms
88 Crysler RWD Fifth Avenue, 4 dr., silver, V8, auto., air, fully equipped, 57,000 kms SOLD
87 Sunbird, 4 dr, silver, 4 cyl., auto., p.s., p.b., 49,000 kms
86 Delta Brougham, 4 dr, lt. gold, V6, auto, air, fully equipped. 103,000 kms SOLD

— TRUCKS —

92 Blazer 4x4, 4 dr, black, tahoe package, V6, auto, air, fully equipped. 13,000 kms
91 Chevy Silverado ¾ Ton 4x4 Pickup, blue & silver, 454 V8, auto., air, fully equipped, 69,000 kms
91 Chevrolet Pickup 1/2 ton, V8, auto, ps, pb, r. 23,000 kms
91 Tracker CL, yellow, convertible, 4 cyl, 5 speed, ps, pb, r. Only 500 kms
90 Scottsdale Pickup 4x4, red & silver, V8, auto., p.s., p.b., cassette, bed liner, 60,000 kms
89 Silverado Pick-up ½ Ton, 2-tone blue, 305 V8, auto., p.s., p.b., r., 79,500 kms
89 Chevy 1/2 ton cargo van, white, V8, auto, ps, pb, r. 58,000 kms
87 Astro Van CL, 2 tone brown, V6, auto., air, fully equipped, 163,000 kms SOLD
84 Chev Silverado ½ Ton Pickup, 2 tone red & black, V8, auto., p.s., p.b., r., cap, 67,000 kms

OPEN EVERY SATURDAY AFTER SEPTEMBER 5

CALL US TODAY
Barry McMillan Darryl McDonell
Jim Notman Kirk McMillan
543-2925 543-3680
OR 933-8892

FOR SALE

FOR SALE—New and used Electrolux vacuum cleaners. Also central vacuum and shampooers. Free delivery of supplies. Also do repairs. Ralph Coulthart, Morrisburg, 543-3156. 25tfc

LOG CABIN ANTIQUES
For all your dishes, gifts, refinished furniture (we also refinish your furniture) drop in at Log Cabin Antiques, Hwy 2, east of Brockville. Phone 348-3753. 32-41p

FOR SALE—1984 Kawasaki GPZ 550 cc. Call 652-1426 or leave message. 32tfc

FOR SALE—1985 Dodge Charger, 5-speed, sun roof. Phone 652-2127. 34tfc

ELECTROLUX SALES & SERVICE
Central vac systems, commercial vacuums. We take trade-ins and do repairs on all kinds of vacuums. Professional installation. Mitch Cassell, 543-2140, 48 Kyle Drive, Morrisburg. Display at McHaffie's Flea Market. 34tfc

FOR SALE—1984 Plymouth Caravelle, p.s., p.b., p.w., am/fm cassette, $900 as is. Deluxe queen size waterbed including railings, $125. Pair Koss CM1010 loudspeakers, $150. Phone 543-4475. 38p

APPLES
PRICED TO BE EATEN!

Lobo
Courtland
Mac Ida Red
Spartan
Russet
BARKLEY'S FRUIT & ORNAMENTS
1 mile north of Morrisburg on Hwy. 31
543-2660 - after 5 p.m.

APPLES
FOR SALE
ROBERTSON'S APPLE FARM
4 Miles west of Morrisburg on Lakeshore Drive
OPEN 8 A.M. – 6 P.M.
7 DAYS A WEEK
652-4609

OPEN 7 DAYS WEEKLY 9 A.M. TO 7 P.M.
EARLY APPLES
CIDER & APPLE PRODUCTS
SMYTH'S APPLE ORCHARD
DUNDELA
3 Mi. West of Williamsburg
652-2477

EASY PICKING SMALL TREES
PICK YOUR OWN APPLES
Prepicked Apples, Cider & Spring Bulbs Also Available
APPLEWOOD FARM
2 km west of Morrisburg on Lakeshore Drive
Open Daily 10 a.m. - Dusk
543-2364

FLAGG INLET ESTATE LOTS
Featuring underground services for Hydro, Gas and Bell Telephone. Some waterfront lots with access to the St. Lawrence. Various sizes. Some financing available to qualified purchasers. Priced from $27,900.
Call
Gloria Foot Real Estate
543-3398

FOR SALE

CANNING TOMATOES
Good supply of prepicked tomatoes available now. Don't wait until it is too late. $15 per bushel (66 cents per kg.). Pick your own from Sept. 12th through 19th for 40 cents per kg. Dentz Orchards and Strawberry Farm, between Brinston and Iroquois. Phone 652-2397. Open 8 a.m. to 6 p.m. Closed Sundays.

APPLE PIES ANYONE!
Once again unbaked apple pies are available at the price of $3.50 each, just in time for Thanksgiving. Please call in orders by due date of October 3. Phone 543-3098 or 543-2227. All proceeds go to Timothy Christian School. 38-39p

FOR SALE—19' camper trailer with 8' x 8' metal shed and patio at Caravan Camp. Best offer. Phone Stephenson's Furniture, Brinston, 652-4710. 37-39c

PRIVATE SALE
Three bedroom raised bungalow, 5 years old. Attached carport. Patio/deck off eating area. Utility shed included. Newly finished basement with gas fireplace. Extra 3-piece bath in basement. Good location near golf course and close to shopping centre. Must be seen. $117,900. Call after 5 p.m., 543-2896. 38p

KITTENS, KITTENS, KITTENS
Purebred Persian, championship line, all ages, red, tortieshell, blue-cream, blue and white, first shots, registered CCA, reasonable prices, pet and show quality. Williamsburg, 1-800-739-2214 weekends and evenings after 6. 36-40p

FOR SALE—Dry mixed stovewood, mostly hardwood, $40 a cord. Phone 543-2538. 38p

FOR SALE—Litter carrier bucket. $200. Phone 652-4929. 38p

FOR SALE—Cub uniform, like new, $50. Beaver uniform, $15. Phone 543-2378. 38p

FOR SALE—Piano, Mason & Risch upright, good condition. Phone 543-3873. 38p

COMING EVENTS

EDUCATION MEETING
The Canadian Foundation for Ileitis & Colitis (Cornwall) is holding an education meeting on September 21, 7:30 p.m. at Cornwall General Hospital, Clinic Building. This meeting is for open discussion. Open to the public. Refreshments. For info: Ginny 535-2960. 38c

UPPER CANADA PLAYHOUSE
Presents "The Honeymooners" by Dean Hawes. Based on the popular TV show! Sept. 9 - 27. Tues.-Sat. - 8 p.m. Sun. - 2 p.m. Extra shows at 2 on Sept. 16, 23 and 24. Country Supper - Sept. 17 and 24 ($21, show included). For tickets: 543-3713. 37c

MORRISBURG BRANCH 48 ROYAL CANADIAN LEGION
will hold a
SERVICE
to commemorate the
52nd Anniversary
of the
"Battle of Britain"
at the Legion Hall
10 Colin Street
Sunday, Sept. 20th at 2:00 P.M.
All members of the Branch and community are invited to attend this service.
"Lest We Forget!"

COMING EVENTS

EVERY DAY RUMMAGE SALE
At House of Lazarus, Matilda Resource Centre, red brick church in Dundela, Monday to Friday, 9 - 4. Clothes and furniture. All welcome. 35-38c

FULL GOSPEL SING
Morrisburg Civic Auditorium, September 26, 7:30 p.m. Guests: The Torchmen, St. Catherines, Going Home Ministries, Napanee, and Goodberry Sisters, Verona. Sponsored by: Full Gospel Businessmen, Morrisburg Chapter. Come and bring a freind! Contact: Garnet 774-2940 or Wilfred 543-3318. 38-39p

RIVERSIDE MIXED DART LEAGUE
Starting Wednesday, September 30, 1992, 7:30 p.m. Please register by September 28. Phone Ivan Shearer 543-2395, Edna Barkley 543-2832 or Gayle Hart 543-3313 after 6 p.m. 36-39p

SANDERS MAPLE PRODUCTS AND PANCAKE HOUSE
Hwy 43, Finch, Ontario will be open weekends starting September 5th until October 31st. Take a walk in the bush and enjoy the beautiful fall colours of the season. Phone 984-2368. 36-39c

ALCOHOLICS ANONYMOUS
If you want to drink that's your business. If you want to stop, that's ours. Call AA, 543-3484, 652-1051 or 448-3326. For families of Alcoholics (ALANON) 543-3484 or 774-3337. Meeting every Thursday, 8:30 p.m., Lakeshore United Church. 25tfc

CANADIAN MONEY AT PAR
All day Saturdays and Sundays Canadian money at par on bowling, bar and sporting goods. 12 noon - 2 a.m. RiverLanes, Waddington, 315-388-4462. 23tfc

TRAIL RIDES
Supervised nature trails. Take a step back in time. Reasonable rates. Appointment preferred, but not necessary. Cameron's Quarter Horse Farm, exit 730 off 401, Cardinal, 657-3652. 24tfc

RIDEAU CARLETON RACEWAY NIGHT
Saturday, September 19, 1992. Reserve early!!! Only 50 spaces available. Cost per person - $30, includes busing, admission, buffet meal. Call the following numbers for information or to reserve a ticket: Cindy Peters 652-2482, Jeff DeVries 774-6320, Mike Ault 652-2403, Lloyd Markell 652-2038, Anne Bylsma 652-4990, Marlene Lewis 652-4978, Erling Carlsson 652-4645 or Allan DeVries 774-6321. Bus will leave Iroquois at 6 p.m. with pickups at Dixon's at 6:10 p.m. and Brinston at 6:15 p.m. 33-38c

MIXED PARTY
In honour of Amanda Tibben and Jeff Knier, Friday, Sept. 18, Winchester Community Centre, 8 p.m.-1 a.m., $4 /person. Music by JVK. Age of majority required. Tickets at door. 37-38p

JIGGERS
Iroquois, Ontario
Boris "The Hypnotist" performing at Jiggers Thursday, Friday and Saturday, Sept. 24, 25 and 26. 37-39c

SQUARE DANCING
Square dance with the Seaway Squares Mondays, 7:30 p.m., in Morrisburg Public School from Sept. 14. First two lessons free. Contact Kay 543-3253. 37-38p

YARD SALE
Friday and Saturday, Sept. 18 and 19, 8 - 4, 8 Laurier Drive, Morrisburg. Set of dishes, bedspread, drapes, patio drapes, knitted sweater, 2 sleighs, and much more. 38p

50TH WEDDING ANNIVERSARY
In honour of Ivan and Dorothy Casselman (nee Millward) Williamsburg. Open house on September 20th from 1 to 6 p.m. Everyone welcome. Best wishes only. 38c

YARD SALE
Moving to apt., end of month. Final clearance. Some furniture, gardening tools, electric tools, workmate, drapes, bedding, etc. Great variety. Friday, 18th, and Sat., 19th, 9 - 4 p.m., 33 Caldwell, Iroquois. 38p

COMING EVENTS

CAR RALLY
Club 478, Sept. 26, 1992, Iroquois Legion. Register 11 to 12:30. $5 per entry. 38-39c

90TH BIRTHDAY
The Ladies Bridge & Friendship Circle invites you to an open house for Sue MacDonald in honour of her 90th birthday, Saturday, Sept. 19, 2 - 4 p.m. at the Civic Building, Morrisburg. 38p

BENEFIT CHICKEN BARBECUE
For Grace Lutheran Church, Eganville, which completely lost its church building by fire. Barbecue sponsored by Lutheran Churches of Williamsburg Township and Morrisburg at St. Paul's, Morrisburg, Sun., Oct. 4, 11 a.m. Tickets $8.50 each available from Marie Barkley 543-2660, Keith Casselman 543-2070, Maurine Casselman 543-2749, Robert Howald 543-3187, Ruth Merkley 543-2798, Lois Rosenquist 543-2342, Mary Salmon 543-2163, Strader's Garage 543-3312, Graham Barkley 448-3838 or Lois McIntosh 535-2382. 38p

GIANT YARD SALE
Furniture, tools, toys. Something for everyone. Corner of Hainsville rain or shine. Sept. 19 and 20 from 9 to 5. 38p

MORRISBURG MIXED DART LEAGUE
1992 - 1993 season. Sign up until September 21, at Morrisburg Legion. Call Audrey 543-2420 or Carole 535-2222. General meeting September 22, 7 p.m. Play September 29, 7:30 p.m. 38c

FUN GOLF NITE
Sponsored by Morrisburg Legion Branch 48, September 18, 5 p.m. start. Sign up at Legion of Golf Club. Cornfeast afterwards. Legion members and guests. 38c

RUMMAGE SALE
Sponsored by St. James Anglican Church women Friday, September 25, 8 a.m. to 12 noon. Morrisburg Civic Centre. Donations Thursday evening. 38-39p

USED SKATE & SPORTS EQUIPMENT SALE
Saturday, September 26, 10 a.m. - noon, at the Anglican Church in Riverside Heights. More info: 543-3817. Organized by the Morrisburg & District Co-operative Preschool. 38-39c

WEDDING RECEPTION
You are invited to a wedding reception in honour of Cindy Morgan, daughter of Mr. and Mrs. John Morgan and Andrew Brown, son of Mr. and Mrs. Earl Brown, Saturday, September 19, 1992 at 9 p.m., Lancer Community Centre, Ingleside, Ontario. D.J. Lunch served. Everyone welcome. 38p

WINCHESTER THEATRE
Friday and Saturday, Sept. 18 and 19, 7:30 p.m. "Death Becomes Her" (P.G.). Meryl Streep, Goldie Hawn, and Bruce Willis. A wonderful comedy loaded with gags. 38c

MORRISBURG MIXED BOWLING
League play starts Sept. 17, 9 o'clock, Ingleside Lanes. Anyone wishing to join as spare or full-time player call Martin 543-2659 or Allison 543-4106 after 6 p.m. or be at the allies Thursday night, 9 p.m. 38p

RIVERSIDE MEN'S DART LEAGUE
Meeting Monday night, September 28, Riverside Heights Recreation Hall. Anybody wanting to enter team please attend meeting. 38p

MORRISBURG TAE KWON DO CLUB
Classes now in progress every Tuesday and Thursday at Old High School, Third Floor, Morrisburg (across from arena). Class times: children - 6 p.m. to 7 p.m., women - 7 p.m. to 8 p.m., adult - 8 p.m. to 9 p.m. Learn the Korean Martial Art and Olympic Sport of Tae Kwon Do. Develop self confidence, self control, increased energy and more. Study self defense and become a black belt graduate in the Martial Art of Tae Kwon Do. For more information, show up before class at the club or call 543-2700 after 4:30 p.m. 38c

COMING EVENTS

YARD SALE
Friday, Saturday and Sunday, September 18, 19 and 20 from 10 a.m. to 5 p.m. Two miles east on Glen Becker Road (County Road 28). 38p

WOMEN'S MINISTRIES RALLY
September 24, 7:30 p.m. at Morrisburg Pentecostal Tabernacle. Guest speaker: Merlene Spurrell of Verona. All ladies in area are invited. 38-39p

YARD SALE
Saturday, September 19, Glen Becker, Hwy. 31. Clothes - jeans, dining tent, dishes, downhill skiis and boots, tires, jeep body parts and '67 Dodge Charger. 38p

PAT'S FITNESS
Fitness classes have started again every Monday and Wednesday night, 7:30 p.m. at the Masonic Hall. For info call 652-1228. 28p

RUMMAGE SALE
14 Casselman Road, Morrisburg, Saturday, September 19, 9 a.m. Ladies' apparel (slacks, dresses, blouses). 38p

TURKEY SUPPER
Williamsburg United Church hall, Tuesday, September 29 beginning at 4:30 p.m. Adults $7, children under 12 $3, preschoolers free. Takeout dinners available. Everyone welcome. 38-39c

BIRTHS

IT'S A GIRL
ST. DENIS-Alfred, Allison and big sister Erika are thrilled to annouce the arrival of Jazmine Pearl on Friday, August 21, 1992. Special thanks to Dr. Rivington and Bev Shortt. 38p

BEAVERS - FORNDRAN
Jo-Ann and John happily announce the birth of their daughter Clare on Tuesday, September 8, 1992, in Toronto. 38p

CARD OF THANKS

TINKER—Many thanks to everyone for cards, letters and visits which I received while a patient in the Ottawa Civic and also at home. It has all been very much appreciated. Also thanks to Dr. Coolican and the Medical Centre staff for all their help.
—Sincerely, Philip Tinker 38p

GODKIN—We wish to thank all our friends and relatives who made our 60th anniversary so memorable. Special thanks to our children. It was a great surprise! Thank you all.
—Bill and K Godkin 38p

IN MEMORIAM

BECKSTEAD-In loving memory of a dear father, grandfather and great-grandfather, Kenneth F., who passed away September 17, 1989.
God knows how much we miss him
Never shall his memory fade,
Loving thoughts shall ever wander
To the spot where he is laid.
—The Family 38p

COBB—In loving memory of a dear daughter, sister and sister-in-law, Ruth, who passed away September 16, 1991.
God knows how much we miss her
Never shall her memory fade,
Loving thoughts shall ever wander
To the spot where she is laid.
—Sadly missed, Allie Droppo and family 38p

FREE

FREE—To a good home. British Bull Dog. 15 months old, female, spayed. Has had all her shots. Very friendly. Likes people of all ages. If interested call 543-2271 and ask for Carol. 38-41c

LOST

MISSING—last seen three nights ago on Broder Crescent, a three-month, fluffy, grey, male kitten with white under belly. Very friendly. Any information please call 543-3346. Thank you. 38p

FOR RENT

FOR RENT—One bedroom apt. in Ingleside, $318 plus utilities, available now. Phone 543-3206 or 543-4244. 37tfc

FOR RENT—Two bedroom duplex apartment, $480 per month. Available immediately. Call days 448-3505, evenings 448-1939. 37-38c

FOR RENT—Two bedroom, stove and fridge included, $403 plus utilities, available October 1st. Phone 445-2982. 37tfc

FOR RENT—In Williamsburg, a bachelor, a one and a two bedroom apt. $325 and up. Secure building. Laundry and storage room. Fridge and stove included. Phone 535-2208 or 535-2881. 37-39c

ROOM FOR RENT—Surrey Motel, 5 minutes from Morrisburg, residential area, low weekly or monthly rates, good parking, air conditioned, TV and cooking facilities, double or single beds. Phone 543-3911. 37-38p

FOR RENT—Two bedroom house in Mariatown. Inquire between 5-8 p.m., 652-1177. 37-38p

FOR RENT—Two bedroom house on St. Lawrence with great view, air conditioned, cable. Phone 543-4154. 36tfc

APTS. FOR RENT—Bachelor, 1 bedroom, or rooms by the month. Riverside Heights. Phone 535-2881 or 535-2208. 38-40c

FOR RENT—Party tent, 20' x 30', yellow and white. Rent for garden parties, family parties, anniversaries, etc. $125 per day or $250 for the weekend. Also 45 gal. barbecue drums for rent. Morrisburg and District Lions Club, call Steve at 652-4575 or Roy at 543-3151. EWtfc

FOR RENT—Three bedroom apt., No. 58 Carraway Crescent, Morrisburg, $510 per month. Phone 1-932-6180 or 543-3010. 38tfc

FOR RENT—Two bedroom apt. in a secure building for responsible adults or seniors in a quiet location in Williamsburg. Available Nov. 1st. Phone 652-2319 days and evenings or 652-4802 days only. 38tfc

FOR RENT—Two bedroom ground floor apt. All modern conveniences, stove and fridge. Phone 535-2607. 38-39c

WORK WANTED

WORK WANTED—Will do yard and basement cleanups, before and after moving cleanups, painting, window washing, small moves, haul garbage, demolishing and many other odd jobs. Phone 543-2894. 38-40p

HELP WANTED

HELP WANTED—Dundas Community Living requires part-time counsellors for weekend work in residential environments to a maximum of 24 hrs./wk. D.S.W., E.C.E. or equivalent and experience in the field preferred. Submit applications to Program Coordinator, Box 678, Morrisburg, Ontario K0C 1X0. 38c

ALASKA JOBS!
Earn a five figure income fishing the three month Salmon season. Also construction, canneries, oil fields plus more. For immediate response call 1-504-646-4505, Ext. K497, 24 hrs.

CRUISE LINES NOW HIRING!
$300/$900 weekly.
Photographers, Tour Guides, Casino Workers, Deck Hands, Plus more! Hawaii, Caribbean, Bahamas.
1-504-646-4500
Ext. C497, 24 hrs.

HELP WANTED

HELP WANTED-Full-time bartender. Sidewinders Roadhouse, 535-2881. 38-40c

SERVICES

ATTENTION GOLFERS
Clubs regripped, cleaned, repairs and new clubs custom made. Call Doug McNairn, 543-3991 or 543-3356. 31tfc

LEONARDO'S
Painting & Wallpapering
543-4588
4tfc

SUPPORT SERVICES IN YOUR HOME
Respite Care. Meals on Wheels.
543-3356
9tfc

SAFE WAY DRIVING 'SCHOOL
Four-week course starting in Iroquois September 23rd. One student per car. Ontario Safety League Certificate. Insurance reduction. Cost: $285 tax included. $150 down. Phone 925-2507. 38

DRIVING LESSONS
Do you need in-car driving lessons. Call Susan, 543-2675. 29-41p

NOTICE

CHESTERVILLE'S TICKLE TRUNK COSTUME RENTAL & ACCESSORIES
146 Queen Street West. Phone 448-3507. Hours Sept. 14 to Oct. 17: Monday to Friday 7 - 9 p.m., Saturday 10 - 4 p.m. or by appointment. October 18 to November 1st 9 a.m. to 9 p.m. or by appointment. 38-44c

BO'S BARBER SHOP
Closed Friday 4 p.m. until Monday morning, September 18, 8:30 a.m. 38p

WANTED

STUDENT REQUIRES RIDE—From Morrisburg to Brockville and back, daily, Monday to Friday, for classes starting at 8:30 a.m., OR to Iroquois, mornings, for connecting ride at 7:30 a.m. If you can help, call Angie at 543-3556, after 6 p.m. 38c

WANTED—Reasonably priced exercise bike. Phone 543-3757 and ask for Bev. 38p

WANTED
EVERY TUESDAY
HEALTHY HOLSTEIN BULL CALVES
FROM 90–140 LBS.
Calf Station will be open from 10 a.m. – 2 p.m.
Location
DELFT BLUE VEAL FARM
LIGHTNING STREET
WILLIAMSBURG
For information call Walt at 543-2796 after 8 p.m.

AUCTION SALE

AUCTION SALE
Thursday, Sept. 17
6:00 P.M.
McHAFFIE AUCTION HALL
Hwy. 31 North, Morrisburg
3 pcs. Antique Bedroom Suite, 4 pcs. Bedroom Suite, Chrome Table & Chairs, Apt. Size Washer & Dryer, Deep Freeze, Single Bed, Wood Table & Benches, Arm Chairs, Coffee Table & End Tables, Wardrobes, Misc. Wood Chairs, Crib, Stroller, Chest Drawers, Small Tables, T.V., Lamps, Small Household Appliances, Dishes, Ornaments, Glassware, Bedding, Stepladder, Misc. House & Garden Tools. Many Unlisted Items.
Auctioneer:
Sheila McHaffie
MasterCard & Visa accepted
HALL OPEN 5:00 P.M.
DAY OF SALE

Dynamo Theatre kicks off season at Bob Turner Centre

It's all systems go for the launch of Carousel's new season of children's concerts!

Much credit should go to the volunteer organization of mothers which, in only their second year of bringing professional entertainment to delight the area's younger audiences, has managed to add an extra concert to their series, and still maintain an excellent calibre of performers.

Tickets for the ride on "The Merriest Entertainment Going Around" can be purchased from Le Book Stop, 167 Pitt St., Cornwall, or by calling 537-2540. All performances will be held on Saturday afternoons, 2 p.m., at Aultsville Hall in Cornwall.

On October 3rd, Dynamo Theatre kicks off the season with "Mur-Mur" (The Wall), an energy-packed show that displays the five performers' acrobatic, acting and comic talents.

Deborah Dunleavy's repertoire of rocking, rhyming songs is guaranteed to make funny bones laugh and rhythm bones tap! Come see this well-known entertainer in action on November 28th.

Ontario Ballet Theatre presents the children's fantasy ballet "The Wind in the Willows" on February 27th, 1993. Using imaginative costumes and props, the company dances the audience through the adventures of Toad, Mole, Badger and Rat.

Waterwood Theatre Productions Inc. ends the series with "Mouse Tales" on March 27th, 1993. The lives of these small creatures is brought to life through the use of puppets, stories, rhymes and poems in this fascinating finale to Carousel's second season.

Carousel is always looking for new members and ideas. If you are interested in getting involved in any way, please call the number above or attend the group's next meeting, scheduled for September 17th, 7:30 p.m. at the Bob Turner Centre in Cornwall.

Church Directory

Mass Hours at St. Mary's Church
Father T.F. Shea
MORRISBURG
Saturday - 7:30 p.m.
Sunday - 11:00 a.m.
Confessions before mass
IROQUOIS - ST. CECILIA'S
Sunday - 9:00 a.m.
Confessions before mass

St. Lawrence Evangelical Lutheran Parish
Pastor:: Rev. Joachim Probst
Home: 733-1335 Office: 543-3154
WORSHIP SERVICES
Sunday, September 20, 1992
9:30 a.m.
St. Paul's, Morrisburg
11:15 a.m.
St. John's, Riverside Heights
Everyone Welcome

Williamsburg United Church
Minister
Rev. F.E.A. Macpherson
Organists
Joye Loucks & Susan Barkley
Sunday, September 20, 1992
10:30 a.m. - Welcome to Worship with Us!
Sunday School & Nursery Available
Wheel Chair Access

The United Church of Canada
Lakeshore Drive United Church
Morrisburg, Ontario
Telephone 543-2353
Minister
Rev. Donald Smith, B.A., M.Div.
Organist: Joanne Stevens
Sunday, September 20, 1992
10:30 a.m. - Worship Service
Sermon Title
"TO REALLY SEE"

Christian Reformed Church
Williamsburg, Ontario
Pastor: Rev. Johan Tangelder
Sunday, September 20, 1992
at 9:30 a.m. and 7:30 p.m.
Nursery during all services
You are invited to worship with us
FAITH 20 can be viewed every morning at 5:30 a.m. on Channel 6

Morrisburg Pentecostal Tabernacle
Pastor: Rev. Terry Pitt
Youth Pastor: Holger Plaetschke
Office 543-2681
Sunday, September 20, 1992
9:45 a.m. - Family Bible Hour
10:45 a.m. - Morning Worship
7:30 p.m. -Evening Service
Friday
7:30 p.m. - Youth Aflame
Wednesday
7:30 p.m. - Bible Study & Prayer, Kids' Bible Club
Come And See What Jesus Can Do For You!!
DIAL-A-PRAYER 543-3456

The Anglican Church of Canada
Parish of Morrisburg & Iroquois
Rector: The Rev. Harry H. Brown
Organist - Peter Cazaly
Sunday, September 20, 1992
Pentecost 15
8:00 a.m. – St. James –Holy Communion
9:30 a.m. – St. James – Choral Eucharist
11:00 a.m. – St. John's – Choral Eucharist
7:30 p.m. – St. Jame's – Cursillo Ultreya
St. James, Morrisburg
St. John's, Iroquois
Holy Trinity, Riverside Heights
Church 543-3904
Rectory 543-2867

The Presbyterian Church in Canada
KNOX PRESBYTERIAN CHURCH
Morrisburg, Ontario
Pastor: Rev. Gregory Blatch
Sunday, September 20, 1992
11:00 am. - Morning Worship
11:00 a.m. - Sunday School
Everyone Welcome!
Nursery Available

Attend the Church of Your Choice This Sunday

WHEELER'S
mr. grocer
MORRISBURG VILLAGE PLAZA
Telephone 543-2802
QUALITY - VALUE AND UNIQUENESS IN THE MARKET PLACE

IF YOU'RE NOT ALREADY A SAMURAI CONSUMER — YOU WILL BE!!



In response to economic pressures, many Canadians have become what I call "SAMURAI CONSUMERS," people who are willing to slash away at their old buying habits. They're slashing out unnecessary outings and trips abroad. They're bartering for goods and services. They're aggressively shopping for the hottest prices — even if it means they have to go to the U.S. to get them. **TO A SAMURAI CONSUMER, LOYALTY IS SIMPLY THE ABSENCE OF A BETTER VALUE ALTERNATIVE.**
My instincts tell me that if you're not already a Samurai Consumer, you soon will be — and here's what we're doing for the Samurai Consumer of the 1990s RIGHT NOW. We've chosen 12 items your family uses everyday, and made sure that our prices are exceptional values in today's marketplace.

PRESIDENT'S CHOICE & NO NAME YOU USE EVERYDAY!

PRESIDENT'S CHOICE EXTRA WHITE ULTRA CONCENTRATED LAUNDRY DETERGENT NEW! SCENTED, PHOSPHATE-FREE OR WITH BLEACH 4 L 3.99
PRESIDENT'S CHOICE EXTRA WHITE POWDERED LAUNDRY DETERGENT NEW! SCENTED 8 L 3.99
no name PREMIUM AUTOMATIC DISHWASHING DETERGENT 1.4 kg 2.59
no name MAC & CHEESE DINNER 225 g .39
PRESIDENT'S BLEND GOURMET INSTANT COFFEE 200 g 3.99
PRESIDENT'S BLEND ORANGE PEKOE TEA 72's 1.99
PRESIDENT'S CHOICE KETCHUP SQUEEZABLE 1 L 1.99
PRESIDENT'S CHOICE MAC & CHEESE DINNER 225 g MADE WITH WHITE CHEDDAR CHEESE .49
PRESIDENT'S CHOICE STRIPS or BREADED WHITE CHICKEN MEAT NUGGETS 1 kg 9.99
PRESIDENT'S CHOICE MAYONNAISE THE ULTIMATE MAYONNAISE or LIGHT MAYONNAISE-TYPE or GOURMET NO CHOLESTEROL 750 mL 2.99
no name CLUB PACK PEANUT BUTTER 2 kg 4.99
PRESIDENT'S CHOICE WHIPPED DRESSING WHIPPED SALAD or LIGHT WHIPPED or "TOO GOOD TO BE TRUE!" no cholesterol 1 L 1.99

Jamil-Pricing BEEF
RIB STEAKS cap off cut from Canada A grades beef 11.00/kg lb. 4.99
STEAKS BLADE cut from Canada A grades beef 5.49/kg lb. 2.49
ROASTS or STEAKS OUTSIDE ROUND boneless eye removed cut from Canada A grades beef 6.59/kg lb. 2.99
EXTRA LEAN GROUND BEEF freshly ground 6.59/kg lb. 2.99
STEAKS or ROASTS CROSS RIB cut from Canada A grades beef 6.37/kg lb. 2.89
STEWING BEEF boneless cut from Canada A grades beef 5.49/kg lb. 2.49

Jamil-Pricing PORK
PICNIC ROASTS PORK fresh 2.84/kg lb. 1.29
LEAN GROUND PORK freshly ground 4.39/kg lb. 1.99
PORK CHOPS fresh shoulder butt 4.39/kg lb. 1.99
PORK ROASTS shoulder butt fresh boneless 5.27/kg lb. 2.39
PORK STEAKS centre cut fresh loin boneless 8.80/kg lb. 3.99
PORK ROASTS LEG boneless 6.59/kg lb. 2.99

Jamil-Pricing POULTRY
CHICKEN LEGS no backs 3.95/kg lb. 1.79
CHICKEN BREAST fresh boneless skinless 13.21/kg lb. 5.99
JUMBO ROASTERS fresh Canada grade A chicken 2 kg & up 4.39/kg lb. 1.99
TURKEY BREAST fresh no back 6.59/kg lb. 2.99
WHOLE CHICKENS PRIME air chilled fresh or bbq seasoned Canada grade A 1.5 - 2 kg avg. 4.39/kg lb. 1.99
TURKEY LEGS fresh 3.95/kg lb. 1.79

THURSDAYS ARE DELIVERY DAYS AT WHEELER'S MR. GROCER
FREE DELIVERY ON ALL ORDERS OVER $30.00
OPEN
MONDAY TO FRIDAY 8:00 A.M. – 9:00 P.M.
SATURDAY 8:00 A.M. – 6:00 P.M.
SUNDAY 9:00 A.M. – 5:00 P.M.

MORRISBURG LIONS CLUB
FOOD DRIVE
FOR HOUSE OF LAZARUS
WHEN: SATURDAY, SEPT. 26 /92
WHERE: IN FRONT OF MR. GROCER
TIME: 9 A.M. - 2:30 P.M.

THIS WEEK'S SPECIALS



1.99 500 g pkg. BACON SHOPSY'S sliced side deli trim
BOLOGNA SHOPSY'S regular 500 g pkg. 1.99
TURKEY BREAST or COOKED HAM Shopsy's selected varieties 125/175 g pkg. 1.99
CORNED BEEF SHOPSY'S pastrami or smoked meat 4 x 50 g pkg. 2.49
POTATO SALAD SHOPSY'S coleslaw or macaroni 500 g cont. 1.69
SALAMI CHUBS SHOPSY'S Old Vienna regular or all beef 500 g pkg. 3.99
SMOKED HAMS SHOPSY'S deli fashion boneless halves 8.80/kg lb. 3.99



1.99 450 g pkg. WIENERS SHOPSY'S regular or bbq or franks Flintstones all beef
LUNCH MEAT no name* selected varieties 500 g pkg. 2.49
COOKED HAM SLICED no name* 375 g pkg. 2.99
CHUBS PEPPERONI salami or summer sausage no name* 500 g pkg. 2.99
POLISH SAUSAGE or SMOKED links or coils no name* 5.93/kg lb. 2.69
WIENERS HOT DOG President's Choice™ 450 g pkg. 1.99
ITALIAN SAUSAGE HOT or SWEET President's Choice™ 500 g pkg. 3.69



3.28/kg 1.49 lb. SMOKED PICNICS PORK shoulder Swift Premium cryovac
BREAKFAST SAUSAGE SWIFT ROYAL beef & pork 3.73/kg lb. 1.69
DINNER HAMS SUGAR PLUM Swift Premium halves 7.69/kg lb. 3.49
BACON SWIFT'S sliced side selected varieties 500 g pkg. 2.69
BOLOGNA CHUNKS Swift Premium 3.95/kg lb. 1.79
SAUSAGES BROWN & SERVE Swift Premium selected varieties 250 g pkg. 2.69
PORK CHOPS fresh loin centre cut 5.93/kg lb. 2.69



3.95/kg 1.79 lb. MUSHROOMS white fresh product of Canada
BROCCOLI fresh product of Canada bunch .99
TOMATOES fresh product of U.S.A. or Canada no. 1 grade 2.18/kg lb. .99
PEARS BARTLETT product of Canada Canada fancy 1.74/kg lb. .79
APPLES McINTOSH product of Canada Canada fancy 1.74/kg lb. .79
GREEN ONIONS fresh product of Canada or U.S.A. bunch 2/.89
CUCUMBERS ENGLISH seedless product of Canada Canada no. 1 each .99
RASPBERRIES fresh product of British Columbia Canada no. 1 1/2 pint 2.49
CARROTS product of Ontario Canada no. 1 2 lb. bag .79
TOMATOES CHERRY product of U.S.A. no. 1 grade pint 1.49