We Uphold Anything that is FAIR & JUST

The Leader

If You Don't Like Our Policy KEEP AWAY

KXVI1 No. 48 MORRISBURG, ONT. FRIDAY, DEC. 28 1928.

We Wish You

A Very Happy

and

Prosperous New Year

The MORRISBURG FEED & PRODUCE Co.

MORRISBURG, ONT.

Chopping Axes



THE FINEST HAND FORGED CHOPPING AXE ANYONE WOULD WISH FOR. GUARANTEED IN EVERY WAY.

At A Remarkably Low Price.

SEE THIS AXE BEFORE YOU MAKE A PURCHASE

R. H. BRADFIELD & CO.

THE HARDWARE STORE—Opposite St. Lawrence Hall

MORRISBURG—ONTARIO

MORRRISBURG MAROONS MAKE GOOD SHOWING AT CHESTERVILLE

Playing against the strong Chesterville team in a tournament at the latter place on Friday Dec. 21, the Morrisburg team, with only one practise on ice, made a very creditable showing. The score was 3—1 for Chesterville, but only one goal was of the earned variety, and considering the fact that the winners had ten days practise on ice, the showing of our boys is all the more remarkable.

The game was fast and clean, the Maroons practically refraining from using unfair tactics. They took their bumps like men, and justified the pre-season prediction of displaying fast, clean hockey.

It would be difficult to pick out individual stars of this game. The Maroon forward line of Cameron, Miller and Meikle, with Smith, Eamond, Millward and O'Malley as reliefs, kept up a hot pace, and gave the Chesterville goalie plenty to do. Merve Duval and Cross teamed up well on the defence, breaking up many well-meant rushes. Merve did some fast skating and hard shooting especially when used in the forward line, and Harry Meikle, when on the defence, had his poke-check working to a nicety, and at the same time handed out a few perfectly fair body checks.

Miller and Cameron teamed up well, the former especially turning in a fine performance. He was down with every play, and did some very effective stick-handling. Buster Cameron skated about as fast as anyone on the ice, and he and Miller are sure to please the fans this Winter. Arthur Louden played a useful game in goal, having hard luck in two of the goals, which beat him.

Chesterville excelled slightly in combination effort, but if the weatherman will supply ice, our boys will soon have that branch of the game down to a science.

Morrrisburg fans would greatly welcome a return engagement between these two well-matched teams

In the same tournament, Finch beat Iroquois 4—2, but lost in the final to Chesterville by a 6—1 score, Chesterville thereby winning the cup.

MRS. ADAM A. WHITTEKER

On Thursday December 20th, 1928, Morrisburg lost one of its oldest citizens in the person of Mrs. Adam A. Whitteker, who passed to her eternal reward after an illness of only eleveu days of pneumonia.

Mrs. Whittaker, whose maiden name was Sarah Ann Pitcher, was born in Winchester Township on July 14th, 1843. On October 5th, 1869, she married Mr. A. A. Whitteker and they made their home in Boucks Hill, Ont., moving from there to Morrisburg in 1882.

She had been in her usual health up to Sunday Dec. 9th, when she complained of not feeling well, and in the evening she suffered a complete physical collapse and had to be helped to bed. The following morning she was completely helpless and on Tuesday pneumonia developed. Despite all that could be done by the doctor and two nurses, she gradually weakened and passed peacefully away on the 20th.

Mrs. Whitteker was a lifelong member of the Lutheran Church, and had only missed two Sundays in the last four years.

She leaves to mourn her loss, her husband; two sons, Ari C., of Winnipeg, Man., Western manager of the Imperial Optical Co., and J. Miles, optometrist, at home; one daughter, Ettie Irena, wife of Lt.-Col. Wm. C. Arnold of the Salvation Army, living in Arlington, New Jersey, and one brother, Wm. H. Pitcher, of Smiths Falls, Ont. One son, William H., predeceased her in 1890.

The funeral was held in St. Pauls E. L. Church on Sunday December 23rd, at 3 o'clock p.m. Interment in Mount Pleasant Cemetery.

The many beautiful floral tributes testified to the esteem in which she was held, and her departure will be felt by a wide circle of friends.

MR. ANDREW HENDERSON

There passed away at his home, Chesterville, on Friday Dec. 21st, a well-known and highly respected citzen of that town, when Andrew Henderson, at the age of sixty years passed to the Great Beyond. His was a very helpful but unassuming christian nature, and he was loved by many, as he was always ready to extend a helping hand to anyone. The funeral service was in charge of the Chesterville I.O.O.F. Lodge. At the special requesst of the family, the Oddfellows quartette sang that beautfiul hymn "Going Down the Valley". The funeral service was conducted by the Rev. Ritchie Bell in the United Church. Rev. Newman was unable to assist, being confined to his bed through illness. He leaves to mourn his passing his widow, two sons, Willie on the farm and Harry at home, three daughters Mrs. Howard Crawford of Ottawa, Mrs. Ralph Hummell and Mrs. Wm. Hummell, Chesterville, also three sisters, Mrs. O. Beckstead, Morrisburg, Mrs. M. J. Chambers and Mrs. J. L. MacLean of Ottawa.

CARD OF THANKS

We desire to thank most sincerely all the friends who so kindly assisted us in our recent sad bereavement, the death of our mother.

MR. AND MRS. PERRY HESS,
MR. CYRUS HESS,
Williamsburg.

VALEDICTORY ADDRESS

Given by Miss Mary Casselman at the Morrisburg Collegiate Commencement, held in the Music Hall, on Thursday of last week.

"A long, long, time ago, a number of green little freshies entered the 'Old Collegiate' and made up their minds to stay. They did not all enter in the same year, but each one heroically endured his first year, gazed with awed respect at the learned and venerable Fifth Formers, endured the lofty disdain of the Second Formers and the sophisticated indifference of the Third and Fourth Formers and, at last, weathering all the squalls, emerged triumphantly to the recognized standing of his second year. They moved among the dull, dirty walls and the dark staircase of the old Collegiate; they put up with the varied and sketchy quarters of 1925-26 after the never-to-be-forgotten fire one April morning; they gloried in all the comfort and completeness of the new Collegiate. And finally, in the natural course of time, they passed beyond its dominion to wider realms.

It is one of these whom you see before you tonight. In the beginning there were many of us, but as the years went on, more and more kept dropping out, until only a few survived. We learned a multitude of things, beside the eccentricities of French and Latin verbs and the number of ways you can seat half a dozen people at a round table.

I cannot say too much for the teachers who helped us through the past year. I am afraid that during our careers we sorely tried the patience of many a harassed teacher, but we would have been very unnatural folks if we had not. We hope that they will forgive us; they were very kind to us and they will probably never know how much they taught us.

I want to tell the First Formers how glad we are to see them here. We, who are leaving, welcome you who are just entering. We wish you as happy and profitable a school life as we have had and good fortune in your examinations. We hope that if you get into scrapes you will get out of them as easily as we have, and we wish you the very best success in your whole high school career.

Since we finished work here last summer, we have each struck out into a new and varied life. Some of us are undergoing the trials and tribulations of a freshman existance at university; some of us are still in the embryo stage of becoming the future instructors and leaders of young Canada; some of our number have gone into the world of business. We are having new and varied experiences; we are meeting many new people; we are doing many new things for the first time. And we are finding that the knowledge which we acquired at our school stands us in good stead. We want to tell you who are still there, that many seemingly ridiculous tasks which teachers set are really for the good of their pupils' minds, as those pupils very soon discover; that the troubles and unpleasant experiences we had there, serve to prepare and train us for still greater ones to come.

Our presence here tonight marks our last connection with this Collegiate and we wish to take advantage of it to give you, who are still here, a bit of earnest advice. We have been with the old Collegiate through many trials, and we have never seen it disgrace itself. We have tried to live up to its standards. There have been moments of backsliding, but I hope that it is none the worse for our presence. Our school has a good reputation, but a reputation is something which requires constant support; it is up to you to keep it sky-high. Don't let your school spirit reach that egotistical stage when it can recognize the merits of no other school; but don't let it slump until you have no care what the result of your actions will have upon its standing in the community. Try to make and keep it the best in the country. Be kind to your school building; it may have to serve you many long years. Be kind to your teachers; they aren't shock-absorbers, nor are they absolute idiots; in fact, we have found that they know almost as much as their pupils. This may sound almost like a case of the blind directing the blind, but I hope you will take it for granted that we have absorbed a good deal of wisdom in our recent experiences in the cold world, since we left the protecting walls of this institution.

I am here to say farewell on behalf of the class of '28, and I do not want to take up too much of your valuable time in doing it. We enjoy the work we had to do—now that we look back upon it out of our present struggles for learning, and see how easy it was. We enjoy the many times we have been raked over the coals for sundry misdemeanors—now that they are over. We take pleasure in the memory of the friendships that we formed here. We will carry the memory of our high school days with us all our lives.. Some day, when we are powerful and famous—for youth has its rosy dreams, though it soon discovers their unreality—perhaps you or your descendants will be kind enough to invite us back here to visit the old Collegiate again. But now as we leave you, we wish the very best of good fortune and success to both teachers and scholars, those whom we know and those whose acquaintance we have not made. And now, in finishing, I would exhort you to always live up to our school motto: 'Esse, non videri' ".

Wishing You the---

Compliments

of the

Season

W. H. FETTERLY & CO,

"AT THE OLD STAND"

Terms Cash

Beginning the first of the year, our terms will be STRICTLY CASH

OATS

Just unloaded a car of oats. THE PRICE IS RIGHT.

We have Distillers Dry Grains at $2.10

JOHN DAIN

Factory Rebuilt

We have our new Sash and Door Factory and Planing Mills completed. Equipped with the best and most modern machinery, and manned by Competent mechanics we are prepared to execute orders for material and finish required for all classes of buildings.

We specialize in Verandahs· Balconys, Sun Porches and other work requiring careful designing and attention.

Why not order your storm windows now and be ready for the cold weather.

The M. F. BEACH Co., Ltd.

WINCHESTER' ONT.

FARM TO LET

GOOD DAIRY FARM WITHIN THREE MILES OF MORRISBURG. FOR PARTICULARS APPLY TO

ARTHUR FLYNN Morrisburg, Ont

Princess Elizabeth Shows Glee Over Sights at Her First Hunt

Melton Mowbray, Eng.—Little Princess Elizabeth at the age of two and a half years is being broken in to the sights and sounds of the hunting field, which is so essential a part of the English gentlewoman's life.

When the Pytchley Hounds met at Creaton, near Naseby, the other day for one of the biggest meets of the hunting season, the baby princess made her first appearance on the field in the company of her mother, the Duchess of York. Dressed in a diminutive fur-trimmed coat and long leggings, her luxuriant golden curls uncovered to the breeze, the princess watched from her nurse's arms the assembling of the hunt, her eyes opening wide with excitement as the bright-coated men mounted their sleek hunters, pawing to be off.

When the hounds arrived she begged to be put down to play with them. Her disappointment was keen at not being allowed to fondle the lithe creatures, but she was somewhat mollified when she was permitted to walk beside her mother, clinging to her hand while the duchess pointed out some fine points of the chase and explained the meaning of the hunt.

Her glee knew no bounds when she recognized her father among the throng of huntsmen and watched him gallop off behind the pack when the master sounded a bugle. Obviously, the little Princess Elizabeth considered her first meet a huge success.

Up-to-Date Methods Used in Mountain Coun try

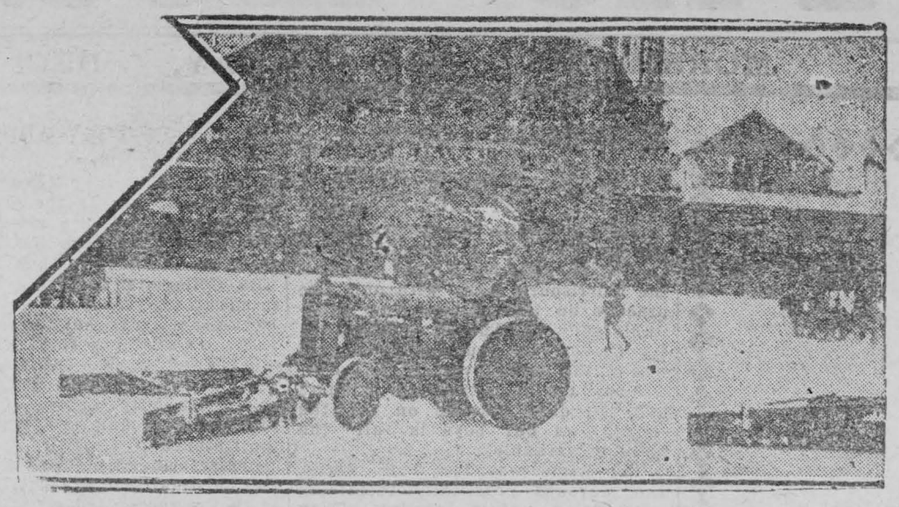

USING A TRACTOR TO CLEAN SKATING RINK

Davos Switzerland has a 7½ acre rink and they certainly are not behind the times in their method of cleaning this large pleasure ice area.

Sunday School Lesson

December 30. Lesson XIII—Review: Paul, The World Christian—Psalm 103: 1-5, 8-13. Golden Text—For me to live is Christ.—Phil. 1: 21.

The purpose of a review is to help the students organize the truth they have been studying so that it may become a permanent possession. In the case of a life study such as we have had for the past six months, it is like putting the story together again into one. We want to see the life of this great Christian leader, see it in its wholeness, see its secret if we can, the secret of its power, and realize its significance in Christian history. Such a review will help us to tap the spiritual resources that there are in a life like this, and make Paul our daily companion to encourage and inspire us to a greater faith, and a more zealous service of our common Master.

Can you do better in the brief time at your disposal than to gather up into a sort of summary sketch the general outline of Paul's life and its most striking impressions as they have been felt throughout the six months? Briefly recall Paul's early life and training; his attitude to the Christians and his reasons for it; his conversion—and let your further discussion of Paul's life and spirit and attitudes and activities show the new factor that his conversion had introduced into his experience; his missionary activities, and especially the broader interpretation of Christianity as a world religion which was seen in his missions to the Gentiles; the intrigues of his enemies, showing here the attitude he maintained first toward the Judaizing Christians in that first Council at Jerusalem, and later towards those who sought to compass his downfall; his writings, naming the Epistles of Paul and endeavoring to place the time of their writing, that is, where in the life of Paul they were written; his characteristic message.

Let your discussion bring out in conclusion, as far as yo uare able, what impression the class has received as to the character of this great Christian and his timely message for the church. Get them to recall from the story in the Acts, of from any of his Epistles, what they consider to be the outstanding characteristic of the man and his message. What was the secret of his power? What is the message of his life and service to us as individual Christians, and to the church today?

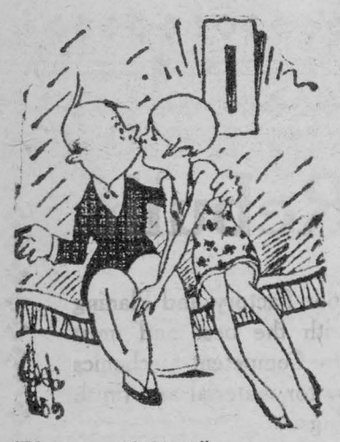

"Mary roped Tom."
"Lassoed him, eh?"
"Yes, Lass sued him."

Good Money Can Be Made on Farm

15-Year-Old Stock Raiser Gets $6.50 a Pound For Steer

At International Show

Chicago.—Another boy has demonstrated how good money can be made on a farm. Keith Collins, 15-year-old Iowa stock raiser, got almost $5,000 for his grand champion dressed steer carcass at the recent International Live Stock Exposition. The dressed beef sold at auction for $6.75, only 25c under the record price obtained recently for the grand champion steer by Clarence Goecke, 12 years old, of State Centre, Iowa.

The champion carcass, weighing 722 pounds, was purchased for $4,873.50. It was an Aberdeen Angus and dressed 62.24 per cent. net meat.

The grand champion barrow carcass owned by Iowa State College, was sold at auction for $1.61 a pound. It sold for 30c last year. The winning barrow carcass weighed 227 pounds and was purchased by a Chicago grocery.

The first prize yearling steer carcass, 648 pounds, was sold by Hall Orchards Company, of Hall Orchards, Mich., at 55c a pound.

The grand champion lamb carcass of the show brought $3 per pound on the auction block, equaling last year's figures. It was owned by John D. Larkin, of Queenstown, Ont. The carcass weighed 61 pounds.

Canadian Winnings at International

Ottawa, Canada—Canadian farmers who exhibited at the 1928 International Live Stock Exposition and Grain and Hay Show again demonstrated the high standard of agriculture by carrying off a good share of the highest awards, in competition with the best that exhibitors from the United States could produce. In wheat, oats and other grains and seeds Canada won some of the most coveted honors. Herman Trelle, of Wembley, Peace River, Alberta, who won the world's wheat championship in 1926, and the reserve champion in 1927, was declared the 1928 reserve champion. He exhibited a sample of Marquis. He won second prize for his Victory Oats. His outstanding honor was winning the world's championship for field peas for a sample selected from a 20-acre field on his 520-acre farm.

While the championship for wheat this year went to C. Edson Smith, of Corvallis, Montana, U.S.A., the winner in 1927, Canadian exhibitors won 24 out of the 35 wheat prizes. Honors were won for horses, cattle, and in sheep, Ontario breeders captured the majority of the blue ribbons.

Someone complains that there are plenty of monuments erected to war, but none to peace. Every factory, every bank, every schoolhouse can be such a monument to peace, and one that will outlive any carving or casting in marble or bronze that could be devised.

Citizens of soft-coal-burning communities will doubtless be cheered to know that soap, as well as soot, may be made from bituminous.

Holiday Drinks

To make cider punch add half a thinly sliced orange to two quarts of sweet cider and, after thoroughly chilling, half a cup of strained orange juice. Add a small pinch of soda to each glass poured, and stir until it foams.

PINEAPPLE DELIGHT.

Mix one quart of apple juice, one cup of pineapple juice, one cup of white syrup, the juice of three lemons and four sprigs of mint, or enough mint extract for a slight flavor. Color a delicate green with vegetable coloring, chill and pour over ice in a punchbowl. Just before serving add slices of maraschino cherries.

SPICED GINGER CUP.

Insert into the outer skins of four lemons a handful of whole cloves, allowing them to remain for an hour or two to extract the full strength of the spice. Then rub off on lump sugar the yellow zest of three of the lemons, adding the juice of four carefully strained, two tablespoons of honey, half a teaspoon of powdered cinnamon, a cup of seeded raisins and two thinly sliced oranges. Allow to stand in the ice chest two hours. Just before serving add a pint of cracked ice and a quart of iced ginger ale. Decorate with large preserved strawberries and sprigs of mint.

SOUTHERN CITRUS PUNCH.

Strain the juice of six oranges, six tangerines, two grapefruits and two limes. Add two quarts of cold tea; sweeten to taste. Add twelve thinly sliced kumquats and two quarts of charged water. Serve at once with shaved ice in each glass.

CRANBERRY COOLER.

Cover cranberries with water, boil until soft and strain; to each quart of juice add one cup of sugar, let come to a boil, add one pint of pineapple juice and serve with shaved ice with bits of green cherries on top.

GERMAN COFFEE CUP.

Add a teaspoon of almond extract to a pint of strong black coffee and strain into a double boiler. While this is coming to a boil beat the yolks of two eggs with two tablespoons of thick cream and the same amount of sugar. Turn a little of the hot coffee into the mixture, then beat it into the remainder of the coffee and cook, stirring frequently until the soft custard begins to coat a spoon, then chill. Whip a pint of cream to a stiff froth and chill. Serve by adding a little cracked ice to each glass, then enough of the custard to fill it a third full. Add charged water to come within half an inch of the top and then a pile of whipped cream.

PURITAN PUNCH.

To two cups of grape juice add three tablespoons of lemon juice, one-third of a cup of orange juice, one cup of pineapple juice and pulp, three-fourths of a cup of loaf sugar, a few gratings from the rind of a lemon and a few from the rind of an orange, a few grains of salt, a few gratings of nutmeg and our sprigs of crushed mint leaves. Let ripen an hour on ice; pour over finely crushed ice and add a bottle of charged water. Serve in tall glasses with a teaspoon of whipped cream on each.

OLD ENGLISH CANDLE CUP.

Boil a small cup of oatmeal in two quarts of slightly salted water, adding the juice of two lemons, half a grated nutmeg, a teaspoon of powdered cinnamon, half a pound of raisins and three tart apples cut in quarters. hen the oatmeal is soft strain into a mixing bowl through two thicknesses of cheesecloth, pouring in a little more hot water if too thick. When ready to serve heat to the boiling point, sweeten to taste, and add two well beaten eggs, stirring over the fire just a moment after the eggs are added; pour into a punchbowl that has been warmed in hot water, adding half a dozen small roasted apples stuck with whole cloves.

A New Idea

Successful Boys Never Save Any Money, Henry Ford Says

Washington.—Henry Ford believes the advice frequently given to young boys—that to succeed they must work hard and save their money -is partly wrong.

Before going to the White House to attend the annual dinner given Justices of the Supreme Court, the Detroit manufacturer was asked if he had anything to say for publication and responded with a statement about boys.

"No successful boy ever saved any money," he said. "They spent it as fast as they got it for things to improve themselves."

He recalled that Thomas A. Edison, his close friend, never had any money until he had so much he couldn't spend it."

"If you want to make a real story," he continued, "instill in the minds of the young men that they will never get anywhere without work. I never knew a young man that was worth five cents that wouldn't work, and even occasionally get into trouble in his efforts to learn.

"When I was a young fellow I got kicked out of about as many shops as I was welcomed to."

He explained that in his attempt to learn as much as possible about machinery, he would slip into every available machine shop and watch their operations.

"No one will ever get anywhere in this world unless he becomes a teacher, one who can show others how to do things," he added, and recalled how both Edison and himself, in working out their respective plans, had to teach others haw to make every piece of machinery they needed.



HOW LONG HE WAS MARRIED

"So you are married? For how long?"

"Well, let's see—for about six dresses, three hats and a half-dozen crying fits."



SMART WRAP AROUND

Softness of line is noteworthy feature in smart wrap around dress in coat styling, for the youthfully smart woman. Flat hipline is emphasized by clever cut of circular skirt. The revr collar of surplice bodice adds length to figure. Style No. 332 is interpreted in string-bean green sheer woolen gleaming with metal threads. The rever collar is matching sheer velvet, which contrasts smartly with plain green faille silk crepe used for surplice closing vestee. Shaped trimming pieces at each hipline are of velvet, piped with the faille silk crepe. Belt fastened with novelty buckle is made of braid. Homespun in guava red with matching suede belt, with vestee of faille crepe, bottle green velveteen with beige silk crepe vestee, black crepe satin with dull side used for rever collar, and printed sheer velvet with plain velvet are smartly appropriate for daytime wear. Designed in sizes 16, 18, 20 years, 36, 38, 40 and 42 inches bust. Pattern price 20 cents in stamps or coin (coin is preferred). Wrap coin carefully.

HOW TO ORDER PATTERNS.

Write your name and address plainly, giving number and size of such patterns as you want. Enclose 20c in stamps or coin (coin preferred; wrap it carefully) for each number and address your order to Wilson Pattern Service, 73 West Adelaide St., Toronto. Patterns sent by an early mail.

Police vs. Stockbrokers

London Stock Exchange and the police had a 15-mile walking race the other day. A policeman won.

Our Bathtubs

Romans Found to Have Adopted Them From Ancient Greeks

New York.—Discoveries at the recently excavated city of Olynthus on the Macedonian plains in Northern Greece prove that the Greeks lived in as high a degree of comfort and splendor in the fourth and fifth centuries B.C. as did the Romans under their emperors in the Christian era, according to Dr. David Moore Robinson of Johns Hopkins University.

Dr. Robinson, speaking at the newly formed Brooklyn Chapter of the Archæological Institute of America in Brooklyn Museum, described these discoveries for the first time and declared that they showed that many forms of art, formerly classed as Roman, had existed in Greece hundreds of ytars earlier.

"The bathtub," he continued, "always regarded as a Roman innovation of comfort and civilization, is now shown to have been merely borrowed from the Greeks, whom they subjugated."

The excavation of Olynthus revealed ruins of once palatial homes showing a high degree of material culture, with art objects of exquisite and delicate workmanship, vanity boxes and even compacts not unlike those used by the modern woman, Dr. Robinson said.

The expedition found a large civic centre flanked by pits in which grain was stored, a barracks for troops, shops, a mint and a terra cotta factory, the molds of which are still usable. Many fine busts in marble and terra cotta of the period of Phidias were uncovered, he said: magnificent plates, bowls and other objects ornamented with highly wrought art work; coins of many periods, cities and countries, accumulated by the merchants of Olynthus; weapons and objects of personal and family usage.

A pair of bronze epaulets worn by some Greek general were found to be of such fine workmanship that their value is estimated at $200,000, he said.

Olynthus, which once had a population of 50,000, was the leader of the Chalcidic League of surrounding towns which precipitated the Peloponnesian War. It was conquered by Philip of Macedon, father of Alexander the Great, in 48 B.C.

The finding of the city itself was really the most important discovery of all, Dr. Robnson said. The excavations were begun on the ridge of a hill and remnants of a Stone Age settlement were first encountered. These included a large collection of neolithic relics, estimated to have been used by primitive races 10,000 years ago.

Transferring operations to a long, flat mound nearby, Dr. Robinson said, the party was soon uncovering mosaics and paved courtyards of a once prosperous city, all within two yards of the surface. Most of the later finds also werwe uwnweartwhed wbwy " also were unearthed by "merely scratching," he said.



When a worm turns, it's generally into silk hose providing it's a silk worm.

If at first you don't succeed—advertise.

England has developed a substitute for cotton, but in this country we just use silk.

MUTT AND JEFF.—Bud Fisher.

Jeff Thought Tomatoes Were Used in Salads and Soup.

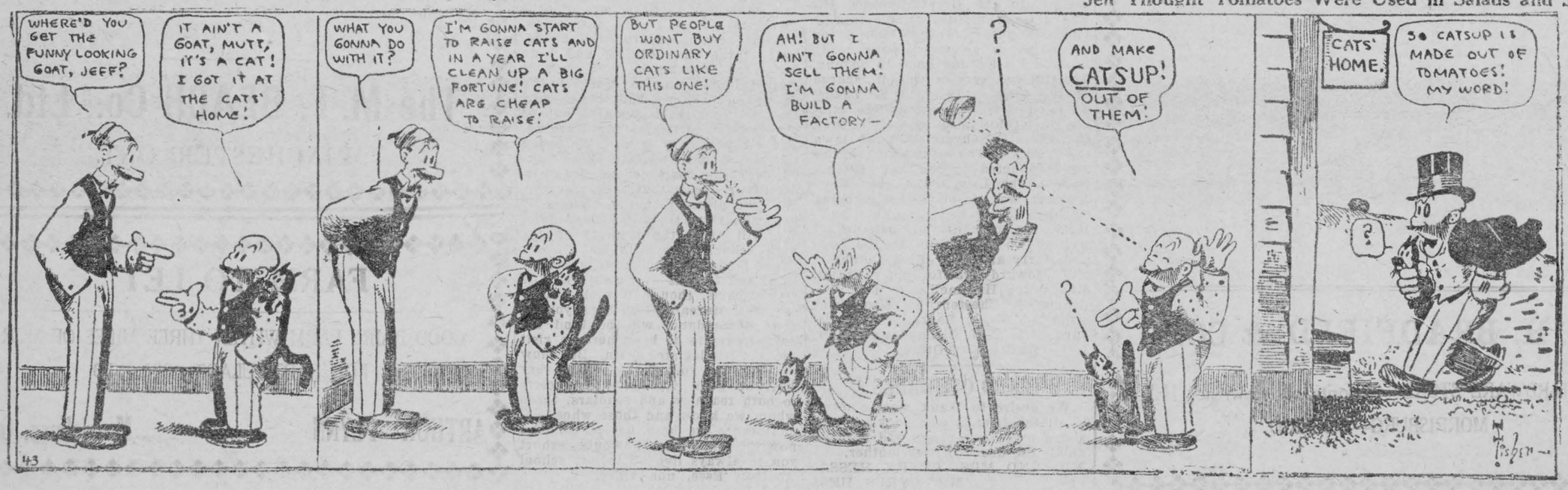

NEARING A BREAKDOWN

A Condition That Calls for a Reliable Tonic.

Many women give so much of their time to the cares of their household that they neglect their own health and sometimes reach the verge of a breakdown before they realize that their health is shattered. Often the heart palpitates violently at slight exertion, the stomach fails to digest food and discomfort follows. The nerves become weak and headaches grow more frequent. The body grows weak and they are always depressed. This condition requires immediate treatment with such a reliable tonic as Dr. Williams' Pink Pills, which enrich and build up the blood, carrying renewed energy to every part of the body. The value of Dr. Williams' Pink Pills in a rundown condition is proved by the following statement from Mrs. Alex. McInnis, Bowsman River, Man., who says:—"About a year ago I had a serious illness which left me very anaemic. I was not able to get around to do my work; in fact I could scarcely walk. I was troubled with palpitation of the heart with the least exertion. One day a friend advised me to try Dr. Williams' Pink Pills as they had done her much good. I followed this advice and took the pills for some weeks when I felt as well as ever. I have since been able to attend to all my household duties. The dizziness and palpitation have left me and I bless the day I tried Dr. Williams' Pink Pills. They are just the medicine for those who are weak and run down."

You can get these pills from any dealer or by mail at 50c a box form The Dr. Williams' Medicine Co., Brockville, Ont.

Vatican to Settle 348-Year-Old Case

Ruling Expected Soon on Claims to Beatification for Early English Martyrs

A case which was first presented in 1580 under the Pontificate of Gregory XIII, with certain supplements made in the seventeenth century, will probably be settled in the new year, it was learned from Rome, where the Sacred Congregation of Rites met recently in final session to settle the affair. The case concerns the claims to beatification of George Haydock, John Ogilvie, Sr., and about 300 other priests and laymen who were executed at Tyburn and other places during the Tudor and Stuart periods on account of their being Catholics.

In 1642, sixty-two years after the first claim was lodged, Pope Urban VIII instituted a more thorough inquiry and a list of the martyrs was prepared by Dr. Richard Smith, Bishop of Chalcedon, and Dr. Richard Challoner. It was not, however, until 1855 that the claims were pressed by prominent English Catholics headed by the late Canon John Morris, and not until 1874 that a papal decree was issued ordering an investigation.

This investigation showed that two difficulties were at once encountered: the contemporary destruction of many of the records and the great number of candidates, which was hotly disputed by the Anglican church authorities with proof that many of the supposed martyrs had been executed for high treason, and even for highway robbery.

Then the Oratorian Fathers at Brompton, aided by Cardinal Gasquet, the Rev. Bede Camm and the Rev. J. H. Pollen, undertook the investigation with the result that the candidates were divided into the Venerables (more than sixty in number), already sanctioned, and forty-four held over for later decision, known as "Dilati." In 1888 a new case was started at Westminster which was made to include many who had died in connection with the Mary Stuart intrigues and the Oates accusations. It is admitted, however, that most of these stand little chance of recognition.

Haydock's claim to be numbered among the 'beati" has always been favorably considered by the Vatican authorities. He was born in 1556 and was educated at the English colleges of Douai and Rome, being ordained at Rheims in 1581. Soon after returning to London he was sent to the Tower; then, after an imprisonment of two years, wa charged with five other priests, James Fenn, William Deane, Thomas Hemersford, John Munden and John Nutter with conspiracy against Queen Elizabeth. The six were drawn to Tyburn on hurdles and hanged.

John Ogilvie, born at Drum, near Keith, in 1580 and reared as a Calvinist, entered the Roman church at Louvain and became a eJsuit in 1697. While on a special mission to Scotland in disguise he was betrayed at Glasgow and imprisoned for many months. One of his judges, Archbishop Spottiswood, has left a monograph describing his courage and humor during the trial, which resulted in his condemnation to the gallows. The grisly details of his execution were pretermitted owing to popular sympathy and he was buried in the yard of Glasgow Cathedral.

Chinese Changing Their Food Habits of Many Centuries

Milk Now Common Part of Diet; Tomatoes and Asparagus Gain in Favor

Peiping (Peking)—The food habits of the Chinese people have been changing rapidly during the past two or three years, owing to the growing popularity of foreign foods. The most important of these changes is the introduction of milk into the Nation's diet.

Milk and cheese have always been staple food products among the Mongolians, and the Manchus have enjoyed a clabber delicacy, but milk was unwelcomed in China proper until quite recently, when foreign advertising and the recommendations of Chinese who had lived abroad finally became effective.

Tomatoes and asparagus are two foreign vegetables which have become an integral part of the Chinese menu within the last few years. Canned asparagus is especially liked when served in soups. Oranges and lemons from California are in great demand in the China seaports. Sweet potatoes and peanuts, indigenous to China, have been greatly improved by the introdution of foreign stock. Together with corn on the cob, in season, they now form a cheap and substantial part of the national diet. Peanuts are also an important export.

Tending against the general popularity of foreign dinners is the fact that Chinese cooking is excellent and varied, while good cooks trained in the Occidental manner are rare. As a result, many Chinese are led to believe that all foreign cooking consists solely of soup, fried fish, beefsteak, salad and ice cream.

Naturally such a restricted menu cannot compare with an old-fashioned Chinese banquet of 40 courses, but its effect is being noticed indirectly in the simplifying of modern native dinner parties.

WHY TORTURE THE LITTLE ONES

Mothers, do you think it fair to torture you little ones by forcing them to take ill-tasting oils when they need a laxative medicine? Don't you find that the child's dread of these medicines often do more harm than good?

Baby's Own Tablets are the modern substitute for these nauseous doses. They are the very medicine the child requires and are so pleasant to take that they are as easy to administer as a glass of water. They are the perfect remedy for all the minor ailments of little ones, being absolutely guaranteed free from injurious drugs.

Baby's Own Tablets accomplish all that castor oil and other bad-tasting remedies can do. In fact they accomplish more, as they do not leave the child exhausted from its struggle against taking medicine. They relieve teething pains, banish indigestion and constipation, break up colds and simple fevers and promote healthful, refreshing sleep. They are sold by medicine dealers or by mail at 25c a box from The Dr. Williams' Medicine Co., Brockville, Ont.

Lives of great men all remind us,
As their pages o'er we turn,
That we're apt to leave behind us,
Letters that we ought to burn.

Farmer—"It is a bad season—my corn is hardly an inch high." Colleague—"That is nothing—the sparrows have to kneel to eat mine."

A honest confession is good for the soul, but sometimes bad on the reputation.

Minard's Liniment for Chapped Hands.

A New King Crowned



CORN LAURELS GO TO ILLINOIS

The Chicago Live Stock Show saw many changes in the grain winners. Rome Workman of Waverly, Ill. (shown above), won the premier corn honors with ears 10¼ inches long weighing over a pound each.

Odd Names Prompt Question: Did Egypt Colonize Britain?

Dr. Rendel Harris Instances Cogent Reasons for Belief, Linking Names With Circles Like Those at Stonehenge and Worship of Sun as Ra

London, Eng.—The interesting theory that the Egyptians had settled colonies in Great Britain about 1400 B.C., and that there are even a number of places in England still bearing names in the original Egyptian tongue, was the subject of the tenth lecture given a short while since by Dr J. Rendel Harris at Birmingham

Dr. Rendel Harris is known on both sides of the Atlantic, not only as a great Biblical scholar who has been a professor at Johns Hopkins University and at Haverford College, Pennsylvania, as well as librarian of the Rylands Libary, Manchester, but also particularly for his well-grounded views put forward a few years ago that the great Barn at Jordans, Buckinghamshire, the famous Quaker center, is built of the timbers of the Mayflower.

"A Common Highway"

Speaking at the Woodbrooke Educational Settlement of the Society of Friends to the students of the associaed colleges at Selly Oak, Dr. Harris stated that he had suspected for some time that the prefix "Wa" or "Wat" in a British place name was a survival of the Egyptian word for "way". Following up this clue, he now found that the name of Watendleth, a hamlet in Cumberland, not far from Derwentwater, was pure Egyptian for "the road of all men" that is "a common highway."

Dr. Harris then set himself to inquire whether there was any reason why Egyptians had placed colonies so far away from Egypt, and also if there were any Egyptian remains in the area The search for gold, he said, was likely to be a lure to their colonists, and on the bank of Derwentwater there is still a disused mine, erroneously thought to be an ancient lead mine, called Goldscoops. On the other side of Derwentwater there is an ancient stone circle hardly less interesting than that at Stonehenge, and clearly the temple of worshipers of the Sun God, whose Egyptian name was Ra. There was a smaller circle in the same neighborhood at Setmurthy, near Lake Bassenthwaite. This was a name which in his opinion was obviously connected with the Egyptian deities Set and Merti, which are invoked in the Egyptian "Book of the Dead."

Names With Egyptian Tinge

But this amazing theory of the perpetuation of the memory and of the language of ancient Egypt in the Lake District of England, did not complete the highly interesting case that this great and ingenious scholar has built up. He began looking for places the names of which seemed to have some Egyptian tinge. Presuming that the colonists would have reached England by coasting round Europe and crossing the Straits of Dover into Kent, Dr. Harris suggested that the village of Sarre, in Kent, was obviously the Egyptian Sa-Ra (Son of Ra, or the Sun), and that the same memories by these people of Ra is to be found in the villages of Rayleigh and Rawreth in Essex.

Following their likely movements and settlements up the Thames Valley, he drew attention to the number of places with names suggesting that they had been the habitations of a tribe or family named the Sonnings, such as Sunninghill, Sunningdale, Sonning and Sunningwell. He suggested that the descendants of the Egyptians had maintained their sun worship right into the Christian era, and that when the Saxons came into the land they called them the Sonnings. To confirm this supposition, Dr. Harris points out that near Sunningwell, a spot not far from Oxford (a city which also might have had an Egyptian origin), there is a spot called Rollright, which he thought was a corruption of Rawreth. And at Rollright there is to be found a small circle of stones, obviously erected for similar purposes to those at tonehenge and Keswick.

Dr. Rendel Harris even goes so far as to suggest that the family name of Lord Rayleigh or Rayleigh, Essex, which is Strutt, "a very uncanny and undignified name," probably ought to have an "A" in front of it, and that then the first syllable "Ast' is one of the forms of the Egyptian deity Isis. In "The Book of the Dead" is named a personage called "Rut-en-Ast", which probably meant "Steward of Isis", and if this is correct, he points out that "it takes the Strutt family back to an earlier origin than he much-vaunted Norman Conquest, and leaves them on the spot where they originally settled" as Egyptian colonists!

West Indians Discuss Union Next January

Conference at Barbados May Result in British Federation of Caribbean Isles

MANY EXPECTED

Bridgetown, Barbadoes.—With a population of 10,000,000 of brown, black and yellow people, scattered among seventeen distinct colonial governments which have jurisdiction over several hundred islands, the West Indies will be represented here next January at the West India conference by nearly 1,000 delegates. The movement for a general conference has been under way for a number of years.

If, as the delegates contemplate, a West India federation is eventually formed, it will mean the pooling of the financial resources of the whole group of British islands, and, it is believed, will be a benefit to the smaller islands, as in the case of Tobago, which bettered its condition by becoming a dependency of Trinidad.

CALLED "LITTLE ENGLAND."

Barbados was selected for this conference because that island has always been known as "Little England." The 15,000 white men there have been dominant since its discovery in 1605. It has been a British colony since 1625 without a break in its government.

Bridgetown, where the conference will be held, is the seat of Codrington and of Harrington Colleges. The population of Barbados is nearly 200,000. The exports of Bridgetown last year amounted to almost $10,000,000. The city contains 40,000 residents, and there is one railway on the island, running from Bridgetown to St. Andrews.

OLD IDEA.

Years ago the West Indian Federation was first proposed for the twofold purpose of promoting economy and greater efficiency in administration and also to give the ancient island colonies their proper place in the councils of the British Empire. A member of the Legislative Council of Jamaic first suggested the formation of the Federated League of the West Indies, with branches in the various colonies and for the political union for the Caribean units of the empire.

Thus the time is now approaching for the delegates to the Barbados conference to weld the constitutions of the various islands into one central form of government, bringing them in line with other self-governing dominions of the British crown.

Minard's Liniment for Grippe.

ISSUE No. 51—'28

Fish Lovers Have Conference

The Devotees of the Rod and Fly Also the Worm Are to Meet and Discuss Our Depleted Waters

ACTION NEEDED

On behalf of the Ontario Government Game Fish Committee, composed of the Hon. F. G. Macdiarmid, chairman, Mr. C. N. Candee and Professor B. A. Bensley, with Professor W. J. K. Harkness as secretary, letters are being addressed to sportsmens association and individuals throughout Ontario requesting opinions and comments on the game fish situation. It is the wish of the committee that the widest possible publicity should be given to this opportunity to the citizens of the province to submit their views.

There will also be a public conference beginning at 10 a.m. on January 9, 1929, at the Parliament Buildings, Toronto at which time full opportunity will be given to present any suggestions personally.

The letter reads as follows:

Re Game Fish Recommendations

The Ontario Government Game Fish Committee is desirous of obtaining expressions of opinion on the present situation with respect to game fish from as many sections of the province as possible.

It is desired to know (a) which waters are badly depleted; (b) what, in the opinion of the local and summer residents, are the chief causes contributing to depletion, and (c) what steps would be suggested for the rehabilitation of the fisheries, so far as possible with particular referenec to individual species. It is also important to know of any waters where the game species are maintaining themselves and what are the factors contributing to this desihable result.

This enquiry refers principally to the purely game fishes, speckled, rainbow and brown trout, large and small-mouthed black bass and maskinonge, but also to the semi-game fishes, such as pike, pickerel (walleye) and lake trout.

If you have an organized sportsmen's association in your district it is suggested that your local committee get in touch with the Federated Anglers of Ontario, through their secretary, Mr. Stanley N. Schatz, 86 Bloor St. W., Toronto, send your report to them and have them embody it in the comprehensive report which the government committee is going to ask them to prepare. This would have the advantage of concentrating attention upon matters applicable either to the province as a whole, or to larger local areas, and would reflect the combined sentiment of anglers as regards constructive measures requiring general support.

This, however is optional and the reports from local associations, clubs and individual citizens will be given the same consideration by the committee as those from the Federated Anglers of Ontario or other large associations.

This matter should be given your immediate attention as the committee will be meeting in a short time for the purpose of going through these reports.

If you desire to submit personal recommendations or to send the report of your local organization directly to the cimmittee, address it Professor W. P. K. Harkness, Secretary, Game Fish Committee, Parliament Buildings, Toronto.

It is the intention of the Committee to summarize the results of these enquiries as well as their own efforts both in the province and in the United States, embodying the findings in a report which will be submitted to the Hon. Charles McCrea, Minister of Mines, during the early part of 1929.

IRISH FREE STATE ENGAGES IN EXTENSIVE REFORESTATION

Dublin—Ireland has been largely denuded of its trees, and the Free State government is interesting itself seriously in the question of reforestation. This year it is planting 7,000,000 trees, roughly 2,000 to the acre, in several counties, and its record of planting already reaches a total of 27,000,000 trees, all planted since 1923.

When a millionaire's money talks, it usually talks about more money.—"Dallas News."



Eyes of Blue —true to you

Eyes of Gray —love while away

Eyes of Green —jealousy between

The color and shape of the eyes reveal character and disposition. They indicate types and racial origin. They form an interesting psychological study.

What are Your eyes saying today?

Your eyes have no voice, but they speak—they show moods and temper. They do more, they show your physical condition. Are they clear, bright, sparkling with health—or dull, with a yellowish tinge to the whites? This yellowish tinge is the signal of intestinal sluggishness—auto-intoxication and liver trouble. Don't neglect this warning of poor health to follow.

REMOVE YELLOW TINGE WITH BEECHAM'S PILLS

Try a regular daily course for a short period. Your eyes will soon tell the story of improved health.

A Vegetable Product

Read about Character from the Eyes in future Beecham Advertisements.

Soccer

We are back between the goals,
And we strain our very souls
To be first—and always first—upon the ball;
For the sudden rush and kick,
More than any clever trick,
Is the deadliest offensive to forestall!

There are many who are neat
With a clever pair of feet;
They will flit about and let you kick the air;
But they fail in the attack
When they meet the fast halfback,
Who is not a thing of beauty, but is there.

You may feint and heel and turn,
And the lesson that you learn
Will me much the same wherever teams are nursed,
And the School will find a place
For the fellow with the pace,
Who can see the chance and get his foot there first!

—Daily Chronicle.

Classified Advertisements

RAW FURS

RACOON, FOX, WEASEL, MINK, etc., wanted. Flat average for Skunk—Black, $3; Short, $2.25; Narrow, $1.75; Broad, $1. Try Carl Lehrbass, Inwood, Ont.

STOCKING YARD

$1.15 PER POUND UP. TWENTY-one samples free. Stocking & Yarn Mills, Dept. 1, Orillia, Ont.



MENEELY BELL CO TROY, N.Y. AND 220 BROADWAY, N.Y. CITY BELLS

SUPERIOR

The Famous Stool with the FOLDING STEP makes countless risky and tiresome household tasks Safe and Restful—the Stool for Womankind. A necessity in every home. An ideal Xmas Gift to Mother. Delivered anywhere.



Avoid disappointment—
Order Mother's Stool Now.
Superior Farm Equipment Co., Ltd., Fergus, - Ontario

Break Colds

Colds are quickly broken with Minard's. Rub it on chest and throat and also inhale.

MINARD'S "KING OF PAIN" LINIMENT

High School Boards and Boards of Education
Are authorized by law to establish
INDUSTRIAL, TECHNICAL AND ART SCHOOLS
With the approval of the Minister of Education

DAY AND EVENING CLASSES
may be conducted in accordance with the regulations issued by the Department of Education.

THEORETICAL AND PRACTICAL INSTRUCTION
is given in various trades. The schools and classes are under the direction of AN ADVISORY COMMITTEE.

Application for attendance should be made to the Principal of the school.

COMMERCIAL SUBJECTS, MANUAL TRAINING, HOUSEHOLD SCIENCE AND AGRICULTURE AND HORTICULTURE are provided for in the Courses of Study in Public, Separate, Continuation and High Schools, Collegiate Institutes, Vocational Schools and Departments. Copies of the Regulations issued by the Minister of Education may be obtained from the Deputy Minister, Parliament Buildings, Toronto.

APPLICATIONS Are Filled As Far As Possible in the Order in Which They Are Received

APPLICATIONS Offering Annual Work Are Invariably Given the Preference

ONTARIO DEPARTMENT OF AGRICULTURE

Farm Help Supplied

The Colonization and Immigration Branch of the Department of Agriculture for Ontario will have available a number of Experienced Married Men With Their Wives and Families—Married Couples Without Children—Also Single Men.

Farmers requiring help will be well advised to make early application to

Geo. A. Elliot
Director of Colonization
Parliament Bldgs., Toronto, Ont.

File Your Application at Once

All Men Placed Subject to Trial Period

HON. JOHN S. MARTIN, Minister of Agriculture



Employers are *eager* for TRAINED Employees

Start Your Training Now. Winter Term Opens **JAN. 7**

SEND FOR CATALOGUE.

Cornwall Commercial College

70 PITT ST. CORNWALL, ONT.

LADIES' TAILORING
—AND—
DRESSMAKING
MRS. J. ED. LAVALLEE
High Street

HAROLD JARVIS
Lock Street, Morrisburg.
Funeral Director &
Licensed Embalmer.
Horse or Motor Equipment.
Day and Night Calls given prompt, personal attention.

PIANO INSTRUCTIONS
MISS M. C. HICKEY

FOR SALE

Dry hard and soft wood; also green hard wood.
ARCHIE CROWDER,
Morrisburg, R. R. 1,
Phone 608r12 dp

TEAM WORK WANTED

I am prepared to accept contracts by the day or by the job for work with team of horses.
Apply,
AMON McCONNELL,
Tel. 601r32. bp

FOR SALE

Dry Cedar Stove Wood for Sale. Price delivered, $2.00 per cord.
MURRAY STYLES.
Phone 608r23. ec

NOTICE

The Mill will be open every day for custom grinding. Satisfaction guaranteed.
C. E. CASSELMAN,

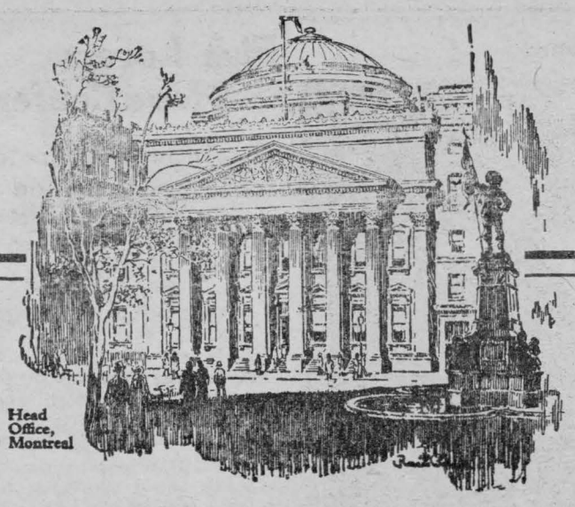

BANK OF MONTREAL

Established 1817

ASSETS and LIABILITIES

31st October, 1928

ASSETS

Cash on hand	$ 93,987,065.12
Deposits with and notes of and cheques on other Banks	67,346,958.25
Deposit in the Central Gold Reserves	25,000,000.00
Call and Short loans on Bonds, Debentures and Stocks	178,112,255.00
Dominion and Provincial Government Securities	79,704,087.20
Canadian Municipal Securities and British, Foreign and Colonial Public Securities other than Canadian	26,054,892.93
Railway and other Bonds, Debentures and Stocks	3,693,024.06
Quick Assets	$473,898,282.56
Loans and Discounts and other Assets	375,259,014.44
Bank Premises	11,500,000.00
Liabilities of customers under letters of credit (as per contra)	13,125,226.62
Total Assets	$873,782,523.62

LIABILITIES TO THE PUBLIC

Notes in circulation	46,967,574.00
Deposits	733,489,179.93
Letters of credit outstanding	13,125,226.62
Other liabilities	17,144,688.33
Total Liabilities to Public	$810,726,668.88
Excess of Assets over Liabilities to Public	$63,055,854.74

MR. CHARLES C. ROSE

After an illness of three weeks, a much respected citizen of Iroquois, in the person of Charles C. Rose, in his 75th year, died at the home of son-in-law, H. D. Knox.

He was born at Dixons Corners and resided there until 25 years ago, when during the construction of the Galops Rapid canal, under the Laurier Government, he was appointed a member of the staff of Railways and Canals Department, retaining it until the completion of this work. At that time he went to Iroquois with his family, settling in a home on Ford street, where he has since lived. Later he was employed by the same department under the management of C. D. Sargent C.E., superintendent of the St. Lawrence canals.

Mr. Rose was a man of sterling character, a valued and trusted servant of the department Many of the members of the staff were in attendance at the service held at the home of Mr. and Mrs. Knox. Besides Mrs. Knox there survive another daughter, Mrs. Wallace of Phoenix, Ariz., and a son, Mr. Lee Rose of Watertown, N. Y., of the New Yory Central R.R. staff. Mrs. Rose predeceased him a few years ago. Interment was made in the family plot at Point Iroquois cemetery. The service was conducted by Rev. Thos. Knowles.

MR. FRANK BARTON

News of the sudden death from heart failure, of Mr. Frank Barton of Avonlea, Sask., came as a great shock to his relatives and friends in this vicinity. He was formerly of Pendleton, Ont., but went West 18 years ago, settling in Avonlea, Sask, where he became a prosperous farmer. Later he maried Edyth Miller, of Ottawa, for whom much sympathy is felt. His high ideals and strong christian character won for him the esteem of all who knew him and his friends mourn not as those without hope. Besides his wife, he leaves to mourn one brother, Atcheson, of Dunmore, Alta., and eight sisters, Mrs. W. J. Beckstead and Mrs. Ira Derby of Avonlea, Mrs. Chas. Franklin of Ottawa, Mrs. A. Hunter and Mrs. A. McDonald of Vankleek Hill, Mesdames Edwin and Burnett Derby of Winchester, and Mrs. Luther Deeks of Elma. The funeral service was conducted in the United Church, Avonlea. by Rev. Garret, assisted by Rev. Horn, and interment made in the Avonlea cemetery. Deceased was in the 48th year of his age.

WOOD FOR SALE

Dry Hardwood for sale: in bush, $3.25 per cord; delivered, $4.25 per cord; Softwood in bush, $2.00 per cord; delivered $3.00 per cord; Green Hardwood in bush, $2.00 per cord, delivered $3.00 per cord. Will sell a quantity of wood by the load and by the acre.

Lumber, Scantling and Joice for sale. Can get out building timber if parties put in orders early.

er S. SALMON



A nice clean preparation. It soothes away soreness and stiffness, relieves Lumbago and Neuralgia. Wonderfully good for children.

WILL YOU BE

60 at 40
OR
40 at 60
?

CHIROPRACTIC

Adds Years to Your Life and Life to your Years.

Consultation Free.

Bring all your health troubles to

STEWART FORD, Chiropractor,

Hours—10-12; 2-5; 7-8.
Phone 116 Morrisburg

LET US PLACE A

Snow Bird

WASHER

In your home for a trial washing. Then if you care to keep it you just pay us Ten Dollars down and Ten per month until paid for.

W. F. SWAYNE

THE PLUMBER

LOCK ST. MORRISBURG

Phone 60

COAL

STOVE AND NUT COAL

All coal screened and full weight guaranteed.

M. J. CASSELMAN.



CANADIAN NATIONAL

TIME TABLE CHANGES

Change in Passenger Train Schedules will be made on
JANUARY 6th
Information now in Agent's hands.



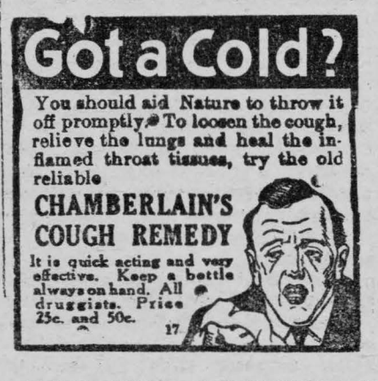

The Leader

SUBSCRIPTION RATES

$1.50 per year, strictly in advance to any address in Canada, when not paid within three months, $2 per year to any address in Canada. Foreign subscriptions $2.00 in advance. All subscriptions date from the first day of the month.

ADVERTISING RATES

Display, or open Advertisements one insertion 50c per inch, 2nd and following insertions 35c per inch. 200 inches and over, by contract, not over one year, 20c per inch.

LOST, FOUND, TO LET, WANTED, ARTICLES FOR SALE, ETC., 5 lines and under, 1st insertion 50c; each subsequent insertion 35c.

NOTE—All small advertisements received by mail must be paid in advance.

CARD OF THANKS AND IN MEMORIAM NOTICES— 10c per line, minimum 50c.

GOVERNMENT, LEGAL, AND MUNICIPAL NOTICES, BY-LAWS, ELECTION READERS, ETC., 15c. per line for the 1st insertion, 10c. per line for each subsequent insertion; 12 lines to the inch.

Advertisements ordered for insertion without instructions, will be published until orders are received to discontinue same.

LEO LAURIN, Ed. & Mgr.

IRWIN HILLIARD, K. C.
Barrister, Solicitor, Notary, Etc.
Solicitor for the Bank of Montreal.
Morrisburg, Ontario.
Company, Government and Private Money to Lend.

R. F. LYLE
Barrister, Solicitor, Notary, Etc.
Solicitor
For the Village of Morrisburg.
Barry Block, Main Street,
Morrisburg, Ontario.

ARTHUR FLYNN
BARRISTER, ETC.
MORRISBURG — ONTARIO

A. L. CREWSON, M.D., C.M.
(McGill), L.M.C.C.
Eye, Ear, Nose and Throat.
142, Pitt Street, Cornwall
Hours—2-4 and by Appointment.
Tel. 1245 Res. 1278

NOTICE TO CREDITORS

IN THE ESTATE OF DAVID ROBERTSON, Yeoman, Deceased.

Notice is hereby given that all persons having claims against the Estate of David Roberston, late of the Township of Matilda, who died on or about the 7th day of June, 1928, are required on or before the 31st day of December 1928, to send full particulars of their claims duly signed to the undersigned, Solicitor for George Robertson and Eleanor Gibbons, Executors of said Estate.

And Notice is further given that immediately after said last mentioned date, said Executors will distribute the assets of said Estate among the parties entitled thereto, and will not be liable for any part of the assets so distributed to any person, notice of whose claim has not been received at the time of such distributions.

Dated this 4th day of December, 1928.

ARTHUR FLYNN,
cc Sol'r for said Estate.

Children Cry
FOR FLETCHER'S
CASTORIA

Reduce Feed Costs *and gather more Eggs*



FEEDING non-productive hens a whole winter long is unprofitable, costly—and unnecessary.

Monarch Laying Mash provides a sure way to make profit by keeping up egg production when prices hit the peak.

Monarch Laying Mash contains a great deal of protein of the proper kind for making hens lay more eggs and of better quality and flavor. It also contains the necessary ingredients for body building and conditioning.

Don't keep hens this winter—make your hens "keep you" by feeding this well-balanced ration. Recommended and used exclusively by many of the biggest poultrymen in the country. Ask for prices on your winter's supply.

INGREDIENTS—
Cornmeal, Oatmeal, Wheat Bran, Wheat Shorts, Meat Meal, Fish Meal, Bone Meal, Alfalfa Meal, Calcium.

MONARCH LAYING MASH
SOLD BY
Morrisburg Feed & Produce Co.
Morrisburg, Ont.

In the Shadow of the Bell Memorial

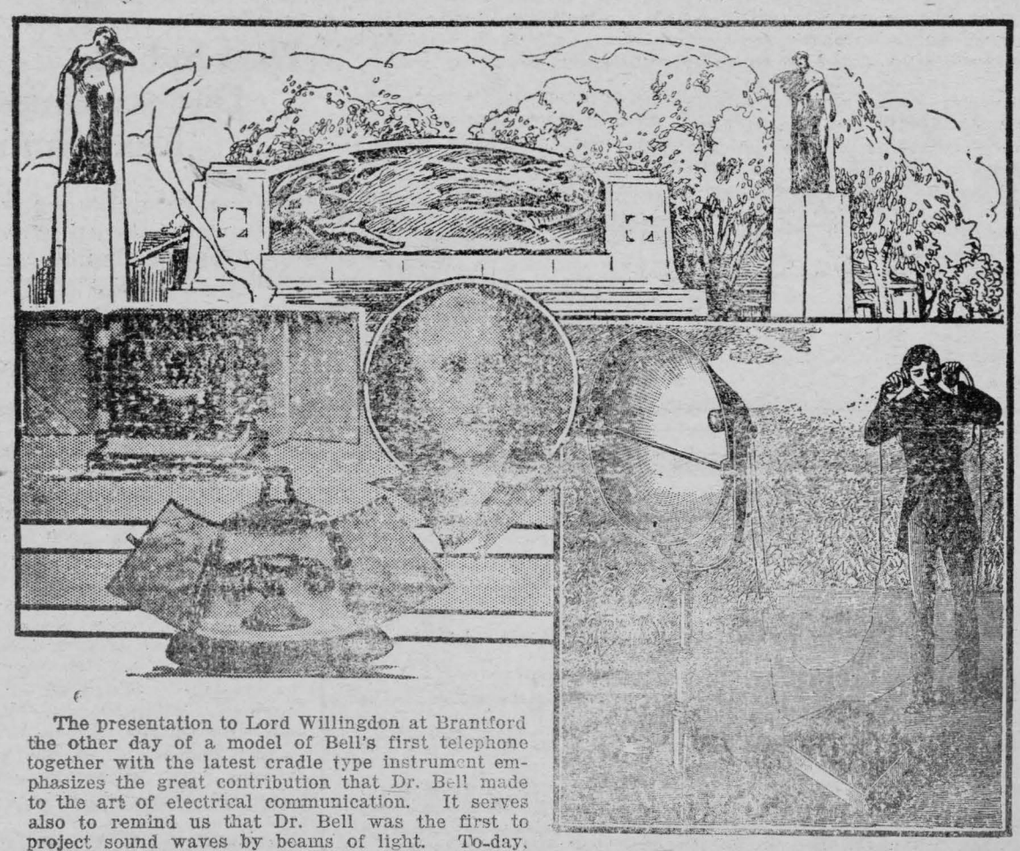

The presentation to Lord Willingdon at Brantford the other day of a model of Bell's first telephone together with the latest cradle type instrument emphasizes the great contribution that Dr. Bell made to the art of electrical communication. It serves also to remind us that Dr. Bell was the first to project sound waves by beams of light. To-day, the Old and New Worlds talk to one another by means of the transatlantic telephone. Carried by electric waves first predicted by Maxwell, an Englishman, and experimentally verified by Horz, a German, speech travels the broad expanse of the Atlantic Ocean in one-sixtieth of a second. These electric waves, commonly known as radio waves, were known and understood by relatively few scientists in 1876 when the telephone was invented. Of course, light waves were known. Using these light waves, Alexander Graham Bell was the first to devise a wireless telephone. Note (at the right) an old picture of Bell's experiment with light waves.

OUR CORRESPONDENTS

WILLIAMSBURG

Deepest sympathy from friends in this community is extended to Mr. Jas. Hanson and family in their recent sad bereavement.

Messrs Henry Whittaker and Reuben Loucks are spending the Christmas holidays with the former's brother, Conrad Whitteker at Opeongo Forks.

Mr. and Mrs. Earl Vanallen attended the Findlay and Vanallen wedding (the former's sister, Miss [illegible] Vanallen) at Mountain, on Monday evening of this week.

Among those who spent the Christmas holidays at their parental homes we noticed: Mr. and Mrs. Garnet Casselman of Ottawa, Mr. and Mrs. Linden Shannette of Ottawa, Mr. and Mrs. Don Becksted of Maxville, Mrs. Alice Strader and Miss Dorothy of Ottawa, Mr. and Mrs. F. J. Donevan of Oshawa, Mr. Archie Shannette of Queens University, Kingston, Mr. and Mrs. Max Strange and baby, Trenton, the Misses Iva and Gladys Whitteker of Ottawa, Mr. John E. McIntosh of Queens University, Kingston, and Mr. Harley Buchan of Brome, Que.

We are pleased to note that Miss Verna Barkley is convalescing after her serious attack of the flu.

We regret to report little Betty McIntosh is on the sick list..

We regret to learn that Mr. and Mrs. Peter McIntosh are on the sick list with la grippe.

Mrs. Duelon of Athens is spending a couple of weeks visiting her sister, Mrs. M. O. Trickey.

The death occurred on Saturday December 22nd, 1928, of Mrs. Minerva Hess, widow of the late Mr. Roderick Hess, at her late home near Williamsburg village in the 80th year of her age. One daughter, Mrs. Chas. Beckstead of Dunbar, and two sons, Cyrus and Perry at home, are left to mourn. The funeral services which were held on Monday afternoon from her late home to the Lutheran Church, were conducted by her pastor, Rev. Cronmiller. Sincere sympathy is extended to the bereaved.

WINCHESTER SPRINGS

A number attended the funeral of the late Mrs. Jas. Hanson held in the Lutheran Church Williamsburg, Friday afternoon.

Mrs. A. J. Casselman took tea with Mr. and Mrs. Jas. Haggerty, Sunday evening.

Our teachers are spending the Christmas holidays at their homes, Miss Derby at Maple Ridge and Mr. H. Potter at North Gower.

Mr. P. McIntosh returned to his home after rspending a couple of weeks with his brother and other friends at Toronto.

Miss Mildred Davidson of Huntsville is spesding the nolidays at her home here.

The Public School entertainment held Friday evening was a decided success.

Mrs. A. Casselman and Mrs. Orren Casselman attended Toys Hill concert Monday evening.

Mrs. Eva McIntosh and family, of Berwick, and Mr. and Mrs. E. Johnston and family, of Toys Hill, were guests of Mr. and Mrs. Walter McIntosh Sunday.

Misss Lucy McIntosh, of Garrytown, is spending the holidays at her home here.

Mr. Preston McIntosh has received the sad news of the death of his niece at Toronto.

Mr. and Mrs. Gilbert Beckstead, Mr. and Mrs. Ern. Shennette, spent Sunday the guests of Mr. and Mrs. Elburn McIntosh.

Mr. T. D. Nesbitt spent a few days with friends at Smiths Falls.

S. .S 13, WILLIAMSBURG

Elma; Pass 300; A—absence.

Sr. 1V—Vera MacKenzie 446; Olive Warren 442; Dwight Deeks 209 A.

Jr. 1V—Flossie Robertson 371; Dwight Barkley 340; Keith McMillan 292A; Dorothy Deeks 239; Ruth Deeks 74A

Sr. 111—Harold McIntosh 368; Evelyn MacKenzie 366; Beatrice Dillabough 339; Helen Ault 335; Edwin McMillan 219A; Idabell Harper 149A.

Jr. 111—Hazel Robinson 423; Lee McMillan 387; Charlie Ault 355 Audrey McMillan 306; Doris Herriman 269A; Emma Deeks 115A. Emma Deeks 115A.

1|1—Robert Hurst 332; Donald Dillabough 312; Clifford Bouck 300 Veronica Hurst 283A; Harold Bouck 280; Willis Herriman 92A; Minnie Harper 64A.

1—Gladys McIntosh A; Pearl Robinson; Allan MacKenzie A; Earl Harper A; Greta Burton; Leda Burton; Ritchie Warren.

Sr Pr. —Roy Lewis A; Gerald Herriman A; Elise Hurst A; Pauline Harper A; Helen Lewis A; Alex McMillan A.

Jr. Pr.—Clara Deeks; Ella Deeks Grace Dillabough; Glenna Whittaker

J. WINSTON McMARTIN, Teacher

CHURCH ROAD

(Late for last week)

Mr. and Mrs. Wm. Dillabough and daughters Helen and Jean and Mr. Maurice Dillabough of Chesterville were guests of Mr and Mrs. W. Murray Styles on Sunday.

Rev. A. G. Jacobi was a guest at Roy Schell's on Tuesday.

Mrs R. J. Schwerdfeger and son Raymond spent last Friday with Mr and Mrs. J. J. Styles.

Mr. and Mrs. Wm. Dafoe and children Clare and Jean spent Saturday in Cornwall.

Dr. Seymour of Chesterville called at R. J. Schwerdfeger's the first of the week.

Mr and Mrs. Russell Link and baby Yvonne spent Sunday with Mr. and Mrs. Jas. Link.

Mr. and Mrs. W. Murray Styles and son James were guests of Mr. and Mrs. Roy Schell the first of the week.

Mr. Millross of Newington was a recent caller in this vicinity.

Mr and Mrs. Jacob Schwerdfeger and son Carl spent Saturday evening at Mr. Sam Schwedfeger's.

The school concert was well attended on Wednesday evening and an amusing evening was spent.

Mr and Mrs. Jas. A. Wells and family of Winnipeg are spending the holidays at Mr. E. J. Schwerdfeger's.

Mr. and Mrs. Carmi Thompson of Glen Becker spent Tuesday evening at Roy Styles'.

Miss Mary Schwerdfeger spent Sunday with her grandparents, Mr. and Mrs. J. J. Styles.

Mr. and Mrs. S. Dafoe of East Williamsburg spent Christmas with Mr. and Mrs. Wm. Dafoe.

Mr. and Mrs. Russell Link and baby spent Christmas with friends at Iroquois.

Mr. and Mrs. W. Murray Styles and son James spent Tuesday afternoon at Mr. H. H. Barkley's.

Mr. and Mrs. Henry Schwerdfeger were in Cornwall on Saturday.

Mrs. Roy Styles spent Saturday in Cornwall.

Mr. and Mrs. C. Brown and daughter Thelma; Mr. and Mrs. Willis Schell and children spent Tuesday at P. D. Schell's.

Mr. and Mrs. Archie Crowder and family spent Christmas at Mrs. Frank Casselman's.

CEDAR GROVE

Mr. Harry Buchanan spent Xmas with Mr. Jonah LaPorte of Osnabruck Centre.

The Misses Blanche and Lola Wereley of State Hospital, Ogdensburg, are spending their Christmas holidays with their parents, Mr. and Mrs. Willis Wereley.

Mr. and Mrs. Henry Flett and daughters Gladys and Edna of Iroquois, attended the funeral of the late Mrs. Sarah J. Dafoe.

Mrs. Melissa Hollister and daughter Lena of Ottawa, spent a few days in the Grove,. attending the funeral of the former's mother.

Mrs. Alice McDonald and daughter Dorothy spent Monday with Mr. and Mrs. Chas. Dafoe.

Died—On Saturday Dec. 22, Mrs. Sarah J. Dafoe, at Cedar Grove Farm.



Cut your Bill for Long Distance

As a business man if you ask us to do so, we can probably show you how to save quite a sum each month on your Long Distance business. A large number of prominent firms have recently been surprised and delighted to find the savings they could make by following the recommendations of our expert investigators.

No matter what line of business you are in, or how little you may be at present using Long Distance, it will cost you nothing to have one of our experts analyze your business and make you a report. We hope that in your own interests you will decide to do this.

Our Manager will be glad to have you call him and make an appointment for the purpose.

THE BELL TELEPHONE COMPANY OF CANADA — LONG DISTANCE TELEPHONE

813

PILES Do not suffer another day with Itching, Bleeding, or Protruding Piles. No surgical operation required. Dr. Chase's Ointment will relieve you at once and afford lasting benefit. 60c. a box; all dealers, or Edmanson, Bates & Co., Limited, Toronto. Sample box free if you mention this paper and enclose 2c. stamp for postage.

IN MEMORIAM

To the memory of Morley Bowman, who died in 1924.

Some may think we have forgotten,
When at times they see us smile,
But they little know the heartache
That the smile hides all the while.
You are gone but not forgotten,
Years can never ease the pain
In the hearts of those who loved you
Till the day we meet again.

[illegible] FAMILY.



My customers are always telling me what wonderful bread, flaky pastry and light, delicious cakes they bake with Purity Flour.

Really, I've known of the uniform excellence of Purity Flour for a long time—that's why I sell it. I could handle any brand in Canada but I choose Purity Flour—that's something to think about—isn't it?

Your Retailer

PURITY FLOUR

For all your baking

Write for the 180 page Purity Flour Cook Book. 30c in stamps brings it postpaid to you. Worth lots more

WESTERN CANADA FLOUR MILLS CO., LIMITED · Head Office: TORONTO
Branches from coast to coast. 12



Here's A Friend Indeed

Constipation is the bane of old age—harsh cathartics aggravate, avoid them and use Chamberlains Tablets, the mildest and gentlest of laxatives—best for the young, the middle aged and the old. 25c. bottle—Druggists and Dealers, or by mail. 6

Chamberlain Medicine Co. Toronto.

CHAMBERLAIN'S TABLETS — YOUR BEST

Suit or Overcoat

BEAUTIFUL STYLES.
EXCLUSIVE FABRICS.
ABSOLUTELY GUARANTEED.
ROCK BOTTOM PRICES.
CAREFULLY DESIGNED.
AND EXPERTLY TAILORED
TO YOUR MEASURE.

At $23.50 and Up.

Alterations, Repairing, Odorless Dry Cleaninng.

F. A. NASH

Removal Notice

Having moved into the Meikle Block, 1st Floor, means LESS OVERHEAD expense. Therefore you get better value by walking upstairs, and save dollars.

Frank Stewart, MERCHANT TAILOR
MORRISBURG ONT

Phone 116—Hours 10-12 a.m.; 2-5 p.m.; 7-8 p.m.
Close Saturday at 12 noon.

Stewart Ford, D.C., Ph. T. D.
CHIROPRACTOR

VICTORIA STREET — MORRISBURG, ONT.
Electronic Reactions of Abrams
ELECTRO MAGNETIC BATHS
Iridiagnosis — Dietetics — Urinanalysis
No matter what your condition, consult me.
CONSULTATION FREE



Always

A CASE—JUST IN CASE

If unexpected guests drop in, Gurd's famous ginger ales add their own bright sparkle to the conversation. In ordering by the case you save the embarrassment of finding you have not enough ginger ale to go round. Your grocer will give you regular Gurd service, seeing that you always have a case on hand. It makes entertaining delightfully simple and...simply delightful.

Ask for Gurd's wherever drinks are sold

Ask your grocer to supply you by the Case

A Christmas Reminder — Order Early !

118

CHARLES GURD & CO., LIMITED
MANUFACTURERS WHOLESALERS EXPORTERS

W. Marsh & Son's

A store overflowing with useful Gifts for every member of the family. Special orders received up to Thursday Dec. 20th will be telegraphed and expressed in time for Christmas Delivery. See our window display of Doll Carriages, Rocking Horses, Kiddie Cars, Cradles, Boys and Girls Sleds, all reduced in price.

Why not a Victor Orthophonic for Christmas? A liberal allowance on your machine. $48.50 to $665. Easy terms if desired.

Get a copy of the 1929 Victor Record Catalogue; it is yours for the asking. All the latest Victor Records have arrived; 75c double-sided, no scratching and last a life time. We have 200 records that we are offering 3 for $1. No exchanges.

Library Tables $20.00
Parlor Lamps and Shades, $13.50 to $25.00.
Bridge Lamps and Shades, $9.98 to $15.00.
Eiderdown Quilts, $10.00 to $12.00.
Congoleum Rugs, 60c. to $16.75.
Rattan Chairs and Rockers, new up-to-date, $10 to $20
Piano Benches, $15.00
Smokers, $5.00 to $20.00
End and Chesterfield Tables, $8.00 to $25.00
Leather Seats and Backs, Oak Rockers, $9.00 to $25.00
Chesterfield Suites, $135.00 to $350.00.

We have for sale two complete house furnitures recently recovered by lien note, that we are offering at very low prices.

A most acceptable Christmas gift, a beautiful spring Mattress $35.00
Marshall Spring Mattress 28.00
Ostermoor Felt Mattress 25.00
Peerless Felt Mattress 15.00
White Cotton Mattress 9.98

W. Marsh & Son

Motor and Horse Equipment. Phone 11
MORRISBURG , ONT.

First-crop Japan teas are admittedly the finest that come out of the land of blossoms. "SALADA" Japan green tea is comprised only of first-crop leaves.

"SALADA" 519

JAPAN TEA

Fresh from the Gardens

DAN BARRY'S DAUGHTER

by MAX BRAND

BEGIN HERE TODAY

Finding the lifeless bodies of his two partners at their gold mining camp, Harry Gloster flees southward, knowing that he will be accused of the crime. On the way Gloster is jailed after getting into a fight with several men over a girl.

Joan Barry helps Gloster to escape. Joan falls in with a bandit gang in the mountains. To be near her, Gloster casts his lot with the gang,too. Joe Macarthur, the chief, confesses to Gloster that he killed the two prospectors. Samuel Carney, cashier of the Wickson Bank, gives Macarthur the combination to the safe, then repents of his deed and tells the president of the bank what he had done. At the bank the robbers are greeted with a storm of bullets. Macarthur and Gloster dash through a broken door. Then Macarthur, with a gasp, is fatally wounded. Rainey and Gloster, the two survivors, with Joan and Buck Daniels, take refuge in an old stable while the wounded Macarthur is in the hands of the townspeople.

NOW GO ON WITH THE STORY

His voice died away, for the eyes of Macarthur had opened again.

"You lie," he breathed. "So help me God and everything holy—you lie! I've spoken the truth—Gloster is innocent—and—"

He coughed again, appeared to half strangle, and then went on speaking in a rapid, rattling whisper which the others could barely make out.

"Now I got one more thing to say. I'm going to tell you how come that I ran into this trap tonight. I'm going to tell you how five straight shooters and fast workers come to be butchered by a bunch of skunks and squareheads like you gents. Them five deaths, they go all to the account of one sneaking, double-crossing hound that'll go to hell fast on account of what he's done. And that man is—"

There was a sharp crackling of guns. In spite of themselves, the listeners started with an exclamation which drowned the name on the lips of Macarthur. And, before he could speak again, there was a loud noise like thunder near at hand, and then the entire town seemed to be shouting with one voice.

"They're breaking out!" cried one of the men. "They're gone! And we've missed it!"

A stampede started for the door, and in an instant the room was deserted. Even the doctor left, not that he wanted to be in the fight, but that he would be glad enough to be one of the first to arrive after the danger had passed.

There remained only the dying man and Samuel Carney. And the latter looked down into the dull eyes of Macarthur.

"You lucky dog—lucky—lucky!" whispered Macarthur.

"Listen to me," cried Carney eagerly. What mattered it to him that the rest of the town was in an uproar? He had only a few speeding seconds in which to attempt to clear himself with a man who was bound for another world.

"Listen to me, and try to believe me, Macarthur. I rode out there to warn you tonight. My nerve failed me today. I went out to the Tompson place this evening and waited for you. The trouble was that I got there hours too early. I waited, and while I was waiting I fell asleep. When I woke up, you'd gone by with your men. I lit matches, and say by the light the marks of the hoofs of your horses going down the trail.

"Then I jumped on my horse and rode like mad for Wickson. But nothing was any good. By the time I came in, guns were crackling. Macarthur, that's the truth. I'd taken out five hundred to pay you for the trouble you'd taken to work the deal through."

"If Rainey's taken, would you use that five hundred to clear him? Would you use it to hire a real lawyer to fight for his skin, Carney?"

"I would! I shall!"

"There ain't no use. They've butchered them all by this time. But—you wouldn't do it anyway. There ain't no truth in you, nothing but lies—nothing but lies! And me after what I've been and after what I've done—to be took in by such a sunk as you!"

"Macarthur, if you'll—"

"Don't talk. I ain't got time to listen. There's other things God, what a pile I got to think about! What a pile! Only—"

He paused.

"Is Gloster going to be safe?"

"And Daniels, too, Macarthur! You've cleared them completely!"

"Thank God for that!"

Another pause.

"Shoot low, boys, and shoot fast!" he cried aloud, and then dropped back with a thud upon the counter. This was the death of Joe Macarthur.

CHAPTER XXXVII.

WHITE MAGIC.

The ray of light which struck through the darkness and among the trees was instantly lost again. Joan reined back the Captain to the spot from which she had first seen it, and there she made it out again, a steady yellow streak through the blackness. She located it carefully and then struck forward again.

All day she had been wandering on horseback since they had broken out of Wickson just before the dawn. But the stallion went up the slope as easily as if he had not done a day's work for a month.

She had taken care to approach the place stealthily. But now she rode



"Oh, Harry," she cried, "they've hurt you."

straight in upon it, and there she found a very small fire which had been built in the centre of a number of large bowlders. There was on one beside it, neither were there any footprints, for there was nothing but rocks on which to step.

Yet she hesitated only an instant, and then called loudly: "Harry! Harry Gloster!"

There was no answer. She called again, and, since the silence continued, she sank down upon a stone and, dropping her face upon her hands, gave herself over to the thoughts which had been riding with her all the day.

Then, for no reason, she looked up suddenly, and saw that Harry Gloster was standing before her. His rifle was in his hand. A bloodstained rag was tied around his face, and the face itself was pale and drawn, with something in it which she had never seen there before.

There was an unyielding hardness in his look—a gloomy desperation.

"Oh, Harry!" she cried. "They've hurt you!"

He looked down at her in wonder as she arose.

"That's nothing. Just a nick."

She breathed a sigh of relief.

"And dad? Is he back there waiting? Did he recognize my voice? I want him here, too, before I tell you the great news!"

There was no answer from Harry Gloster. She waited another instant, and then his silence began to mean more than words.

"Harry!" she whispered. "What happened—where is he?"

"Where he can't answer you, Joan. But he left something for you that he said you'd never seen."

He took out a large oval locket and handed it to her. She received it with trembling fingers.

"Tell me the whole truth," she pleaded.

"He rode on with the rest of us after we got out of Wickson. He said nothing about being hurt, but after we'd decided that each of us had better go on his own way, and Rainey had gone off, I said goodbye to Buck, and noticed that he was riding shaky in the saddle. I sneaked along behind.

"As soon as he was beyond a hill he sort of fell out of the saddle—more like a fall than a getting off. He pulled off his coat. Then I saw what had happened and went up to him."

He paused.

'In the end," he concluded, "Buck wanted me to give you his love if I ever saw you again, and give you this pair of pictures."

She opened the locket, wiping away her fast falling tears to see what was inside. Within she found two pictures, one of a smiling girl enough like Joan to be her sister. But the fashion of her clothes was 20 years gone by, and she knew it was her mother, unhappy Kate Cumberland.

The opposite face was the strangest she had ever seen. It was that of a young man, with dark hair and eyes, a face spirit- thin and wonderfully handsome.

She did not need to be told his name. It was her father, Dan Barry, from the knowledge of whom she had been so carefully shielded through so many years. She closed the locket again, but still the two faces were burning themselves into her brain.

She looked up to Harry Gloster again, and by his expression she knew that he had seen the resemblance also. That was why he stood so far from her.

"I came to tell dad," she said slowly, "that you and he are free. The whole countryside is buzzing with it. They've telephoned the news everywhere. Joe Macarthur, as he lay dying, made a full confession that showed you had nothing to do with the killing of Nichols and Springer, and that there was really no crime to charge to either of you. I came to tell you that you were both free, and now—"

He neither stirred nor spoke, but watched her with a cold and distant regard that froze up her power of speech. Fear was taking her by the throat.

"Harry," she whispered, "what has happened? Why do you look at me like that?"

"I saw Daniels die, Joan. He died for you. And I swore then that I'd never take a step to win you away from that wild freedom that you love. That's your life and that's your happiness, and God pity the man that tries to step between you and it."

"But if I come to you, Harry, and tell you that I know how terrible and how foolish are the things I have done—"

"Joan, half a step toward me would mean—"

And so, suddenly, they were in each other's arms.

A wedge of wild geese, flying low, sent down their wavering and dissonant chorus, but Dan Barry's daughter did not hear.

(The End.)

TORONTO HOTELS

Elliott and Victoria

Church & Shuter Sts. 56 Yonge St.

In the Shopping District

ISSUE No. 31—'28

How to Make Salads

Directions for the making of attractive and tasty salads are given as follows:

Pineapple, sweetbread, and pimiento salad is made by mixing cubes of cooked sweetbread, pineapple, shapes cut from pimientoes, and bits of celery with mayonnaise, to which whipped cream has been added. Shape in a large mound on a silver platter and cover with the dressing. Garnish with pimientoes and watercress.

Another lovely salad is sup fruit salad: Put into individual lettuce-cups 3 strawberries, canned or fresh; some grated canned pineapple, 1 teaspoonful of orange pulp and the same of grapefruit. Add a very little syrup made from preserved ginger, 1 teaspoonful of lemon juice, and a few drops of maraschino cherry juice. Top with 1 tablespoonful of creamy mayonnaise and a maraschino cherry. Have thoroughly chilled before serving.

A thing of beauty in the salad line is the folliwing salad: Serve on a large silver platter arrange quantities of crisp white lettuce. In the centre form a mound of cottage cheese, seasoned well with salt and paprika. Then surround it with the drained halves of canned peaches, cubes of canned pineapple and pitted Royal Anne cherries which have been stuffed with some of the cottage cheese. Pour over all a French dressing made with fruit juices (pineapple, lemon, and peach, with olive oil and a tiny speck of mustard as well as salt and paprika. Shake well). Serve with this following hot chees sandwiches: Spread thin rounds of bread with prepared Welsh rabbit cheese. Put two rounds together like a sandwich, and toast on both sides.

Wife—"Did you find out there was anything wrong with it when you had it to pieces?" Husband—"Yes! And now I'm trying to find out if there's anything right with it since I've jut t together again!"

A noted writer says that theatres would be better without music between acts. We know of some that would have done better between the intervals!

Minard's Liniment for Asthma.

Styles by ANNETTE Paris — New York.



330

COAT FROCK

A new silhouette for the youthful figure. It closes at front in smart coat styling, with deep revers and notched collar, for tailored finish. Patch pockets have applied bands for contrast. It is swagger in homespun in barberry red, tweed in featherweight in lovely blue tones, black wool jersey in soft brown tones, printed sheer velvet, plain black rayon velvet, black lustrous crepe satin or dull silk crepe in Madeleine blue. It is easily made, at a small outlay, too, which will interest the thrifty woman, who insists upon keeping within her budget. Style No. 330 is designed in sizes 16, 18, 20 years, 36, 38, 40 and 42 inches bust. For the 36-inch size, 3⅜ yards of 40-inch material with ⅜ yard of 36-inch contrasting is sufficient. Pattern price 20 cents in stamps or coin (coin is preferred). Wrap coin carefully.

HOW TO ORDER PATTERNS.

Write your name and address plainly, giving number and size of such patterns as you want. Enclose 20c in stamps or coin (coin preferred; wrap it carefully) for each number and address your order to Wilson Pattern Service, 73 West Adelaide St., Toronto. Patterns sent by return mail.

In True Colors

Leo Maxse in the National Review (London): Foreign statesmen have little knowledge and less understanding of American politics and Americans, the most ignorant being perhaps our noble selves, who are hypnotized by the legend of "the English-speaking nations." This beguiles us into conceiving a totally different United States to that which actually exists. The reader need only compare the attitude of Responsible Statesmen on this side of the Atlantic towards the Great Republic with the tone of Practical Politicians in and around Washington towards Europe in general and England in particular in order to appreciate the lack of mutuality.

Anglo-American Relations

Nation and Athenaeum (London): The present is the really critical phase of Anglo-American relations. It is vital that a serious competition in naval armaments should not begin. . . . Matters cannot be allowed to drift, as they are now drifting, indefinitely—or indeed for very long. Public opinion must insist that the first favorable opportunity is seized for a new attempt, conceived in the spirit of Lord Lee's speech, to place Anglo-American relations on a really cordial footing.

Bank of Montreal Annual Meeting

The 111th annual meeting of the Bank of Montreal, held at the head office, was marked by a number of important incidents and developments. Sincere expressions of regret were made at the absence of Sir Vincent Meredith, Chairman of the Board, who had presided at the Annual Meeting of the Bank for so many years.

Of special importance was the announcement of an increase in the authorized capital from $31,175,000 to $50,000,000. No intimation was given of the amount that would be issued at the present time.

Sir Charles Gordon, president of the Bank, presided for the first time. In his address to shareholders, he said, in part:—

Widening Basis of Production.

"Reviewing the business situation in Canada, one cannot but remark how rapidly the basic sources of our national wealth are widening. The concurrence of a wide variety of raw material with water powers on a truly gigantic scale gives Canada extraordinary opportunities for all-round development, and the fact that these opportunities are no being realized is resulting in the establishment of primary enterprises involving large investments of capital and contributing in marked degree to the general activity.

Call Money Market.

"There seems to be a somewhat widespread idea that Canadian banks have transferred large amount of money to New York for employment in call loans. That notion is wholly erroneous. The policy of the Bank of Montreal, and I may say I believe this applies to all Canadian banks, has long been to carry in New York a substantial proportion of ready reserves or quick assets. No funds, however, are ever transferred to New York or London to be loaned on call until every legitimate need of our own country has been carefully examined and, if at all possible, complied with. Our loans there have been less than they were a year ago."

General Manager's Address.

Sir Frederick Williams-Taylor, general-manager of Bank of Montreal, reviewing the business of the Bank, said in part:—

"Canada as a whole has enjoyed more prosperity than ever before. At the commencement of 1928 a succession of good harvests had already placed the country on a prosperous footing, and the position has been further improved this year by good average yields of the staple crops in all the older provinces, while the Prairie Provinces have far surpassed their previous records. In industrial activity an extraordinary enlargement has shown itself in construction works, many being of a most impressive character. These include the further exploitation of those great natural assets, water powers, minerals and forests. Also, we have seen a further increase in revenue from the tourist trade, now ranking high among Canada's business activities.

"These factors have put large sums of money into general circulation; they have increased the demands upon many of our industries, and have created the highest scale of employment since the War. Particularly in the two chief industrial provinces, Quebec and Ontario manufacturing has been on an unprecedented scale, despite exceptions in a few lines owing to outside competition.

Tourist Trade of High Importance.

"The tourist trade, already referred to, has risen so fast from the comparative unimportance of a few years ago that according to Government statistics tourists from abroad spent over $275,000,000 in Canada in 1927. As every province reports an even larger number of tourists this year, the spending also has no doubt been greater during 1928.

"Compare this tourist trade of $275,000,000 with some other sources of the country's revenue. Thus, the value of Canada's wheat exports in 1927 was $348,000,000; of our mineral production, $245,000,000; of the output of our pulp and paper mills, $220,000,000. Evidently the tourist trade has become a Canadian business interest of high importance."

Austria Seeks Exhumation of Crown Prince

Clew in Death of Rudolf, Son of Emperor Josef, Hints at Assassination — Tragedy of 1889 Linked to Johann's Loss of Titles

Death Laid to Archduke

Vienna.—The bones of the Austrian Crown Prince Rudolf, eldest son of the late Emperor Francis Josef, who died in 1889 in the Mayerling hunting lodge under mysterious circumstances, may be exhumed and examined owing to a suspicion, now become strong, that he was assassinated. The official version circulated after his death was that he and Baroness Marie Vetsera ended their lives by a double suicide.

Although many doubted the truth of this story, no definite proofs against it could be raised, all persons initiated into the secret having pledged on oath to preserve the strictest silence. But recently the former Court Chamberlain, Count Arthur Polzer-Hoditz, published new evidence, which is now supplemented by the story of another court official, Josef Maly, who told the editor of the "Neues Weiner Journal" that after thirty-nine years' silence he wished to reveal the truth before he died.

ARCHDUKE ACCUSED

According to Maly's depoition, his brother met Court Chaplain Mayer on the morning after the Mayerling tragedy, and the chaplain informed him with consternation that Archduke Johann had slain the Crown Prince after a quarrel. Johann had called at Mayerling, making impassionate reproaches to Rudolf over the latter's liaison with Baroness Vetsera. The Archduke is said to have seized a bottle and smashed the Crown Prince's skull.

Five days afterwards the newspapers published a short official communique announcing that the Emperor had divested Archduke Johann of all his offices and titles; the Archduke then assumed the name of Johann Orth, while the public all the time received the impression that his renunciation of his prerogatives was voluntary. Years afterward the world heard that Johann Orth had been drowned on the ship Santa Marghcrita, which sank en route to South America.

Lately rumors have been circulated that the reports of Orth's death were false, and that he was still alive, a farmer under an assumed name in a South American republic.

At present it seems possible that the Public Prosecutor will take up the case. However, difficult problems have to be solved first, since there are doubts whether the authorities have the right to demand the exhumation of Crown Prince Rudol's body, which is now kept with those of the other deceased Hapsburgs for centuries back in the famous traditional vault in the Capucin Church in Vienna.

CLAIMS NEVER PROVED.

The death of Crown Prince Rudolf and Baroness Vetsera is one of the traditional mysteries of the European royal houses, and dozens of solutions of it have been attempted. Most of the figures in the case have died. Since the departure of "Johann Orth," the former Archduke Johann and second cousin of the late Emperor Francis Josef, from Austria, more than 100 men in different parts of the world have claimed to be him, but no claim has ever been proved.

Viceroy of India to Visit England

Calcutta.—Lord Irwin, Viceroy of India, will go home next year for four months, and Viscount Goschen, Governor of Madras, will act as Viceroy during that period, his tenure of the Governorship of Madras having been extended by a year with that object in view. While in London Lord Irwin will hold conversations with the Home policy.

It has been frequently pressed on the Government of India's attention that the future relations between the ruling Princes and British India should not be subjected merely to discussion between the Butler Committee and representatives of Indian States or their rulers, but that the Viceroy of India should take his due share in apprising the British Government of the general feeling and demand of the Indian Princes.

Check Colds with Minard's Liniment.

Diner (to conductor of orchestra)—"Do you ever play anything by request?" Conductor—"With pleasure, sir." Diner—"Would you mind playing dominoes whilst I have my dinner?"

WHEN IN TORONTO

Eat and Sleep at

SCHOLES HOTEL

Cafeteria and Short Order Service

YONGE ST., Opposite Eaton's

Hotel Rates: $1 Per Day and Up.

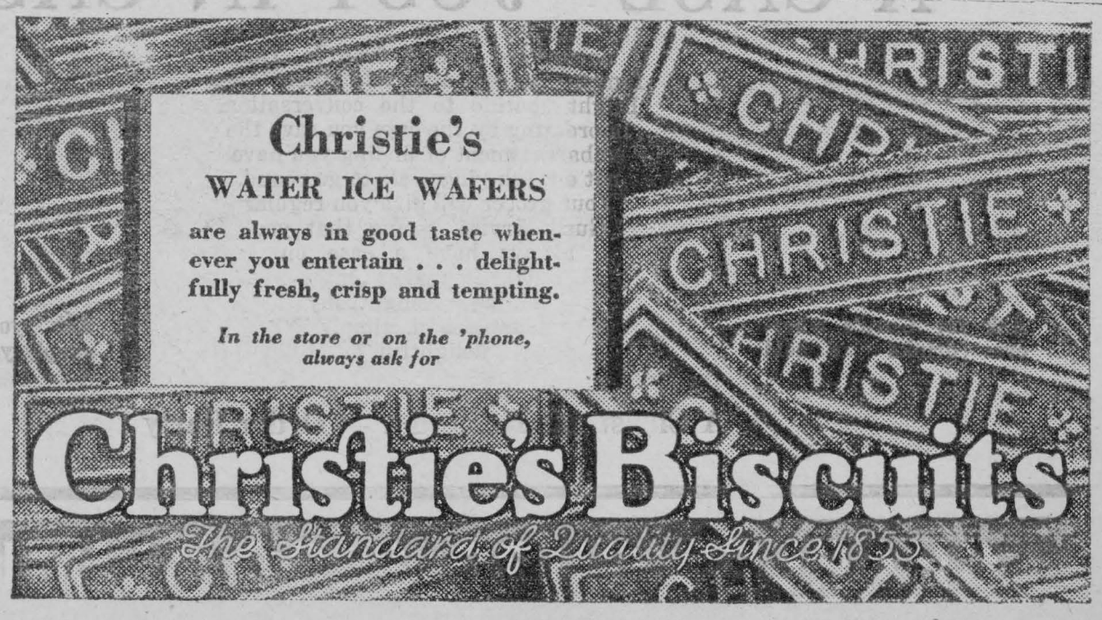

Massey Reviews Dominion Advance

Minister at Washington Addresses Life Insurance Presidents' Association

AGE OF DISCOVERY

New York.—Taking life insurance as a yardstick of economic progress, speakers at the recent convention of the Association of Life Insurance Presidents drew a golden picture of North American prosperity.

Hon. Vincent Massey, Canadian Minister to Washington, reviewed the growth and diversification of business in his country, which he said "is passing through a new Elizabethan age of discovery and expression" in which the airplane is playing a leading part because of the large area contained in the country.

Canada, the speaker declared, may become the "aerial centre of the continent."

SHOWS NEIGHBORLINESS.

Mr. Massey said that the insurance companies manifest the neighborliness of Canada and the United States by having mutual investments and overlapping fields of operations. He pictured the growth of life insurance in Canada by saying that, in 1869, the insurance per capita was $10, while in 1927 it was $537.

Mr. Massey put forth the idea that insurance statistics are a better gauge of national progress than bank loans, or even the volume of trade. Insurance, he said, was an indication of national wealth and also of national character, adding that the insurance business was growing with astounding rapidity in Canada.

Reviewing Canada's expansion commercially, Mr. Massey said:

"Farming in the Prairie Provinces is finding a new rival in the increase in manufacture," he said. "Well over half a billion dollars are now invested in manufacturing plants in the agricultural west. The gross value of the products of these plants, large and small, is now over $450,000,000 per annum.

"The output of the Canadian factories is not only increasing with great acceleration but with improved methods of manufacture the growth of manufacture per capita of the population is very striking, from $89 in 1901 to $314 in 1925. From 1901 to 1927 the imports into Canada of manufactured goods have increased just under 500 per cent., while exports of the same class of goods have increased over 600 per cent."

TRADE STATISTICS.

Mr. Massey continued: "Our widening outlook is symbolized by the opening of new physical doors to the outside world. With the exception of the gateways over our south boundary, our only outlet to the great world overseas was formerly in the east. It is astonishing, in looking over the trade statistics of the last few years, to see how wide our Pacific gateway has opened. Six years ago we shipped approximately 4½ million bushels of grain from our Pacific ports. Last year we shipped well over 67 million bushels. This growth has been partly due to the use of the Panama Canal, partly due to the increase in our grain production in the western provinces and has, of course, been encouraged by the increased consumption of our hard wheat in Oriental countries. Vancouver is now equipped to handle one hundred million bushels of grain in a season without undue strain. The population of Vancouver itself has increased nearly three-fold in seven years. Our doors have opened wider on both the east and west, but Canada is not only washed by the Atlantic and Pacific, we have a third ocean at our doors, the Arctic. It is associated in one's mind with romantic expeditions, the heroic efforts of missionaries and scientists and the long solitary patrols of our Mounted Police, rather than with commerce. In 1930, we will have a railway completed to the ancient harbor of Fort Churchill, and a new gateway to Europe will be thrown open, which will bring our western provinces one thousand miles nearer to Great Britain than by the St. Lawrence route. The undetermined factor in this enterprise has been the prevalence of ice in the Arctic straits. Our air patrol has been spending winter vigils, with a base on the northernmost point of Labrador and on the islands in the straits, the purpose of which was to determine the condition of navigation in that region. The reports are most encouraging."

After dealing with Canada's effort in the field of aviation, Mr. Massey said:

"It has been pointed out that much of the land surface of the globe borders on the Arctic Ocean, and that the shorter distance between many of the world's capitals lie across our northern Mediterranean Sea. Is there not some ground for the forecast that in the future the Arctic plains of Canada will be the unction point of great airways between the continents? It is not too fantastic to think that, somewhere in these northern wilds, will be found a sort of Times Square of the air. It may be a little premature to buy real estate on the site, but the prophecy may have some substance."

What has become of the old-fashioned barber who said he was "a professional in tonsorial art?" He is now known as a beautician.

Toronto Harbor Takes on Renewed Activity

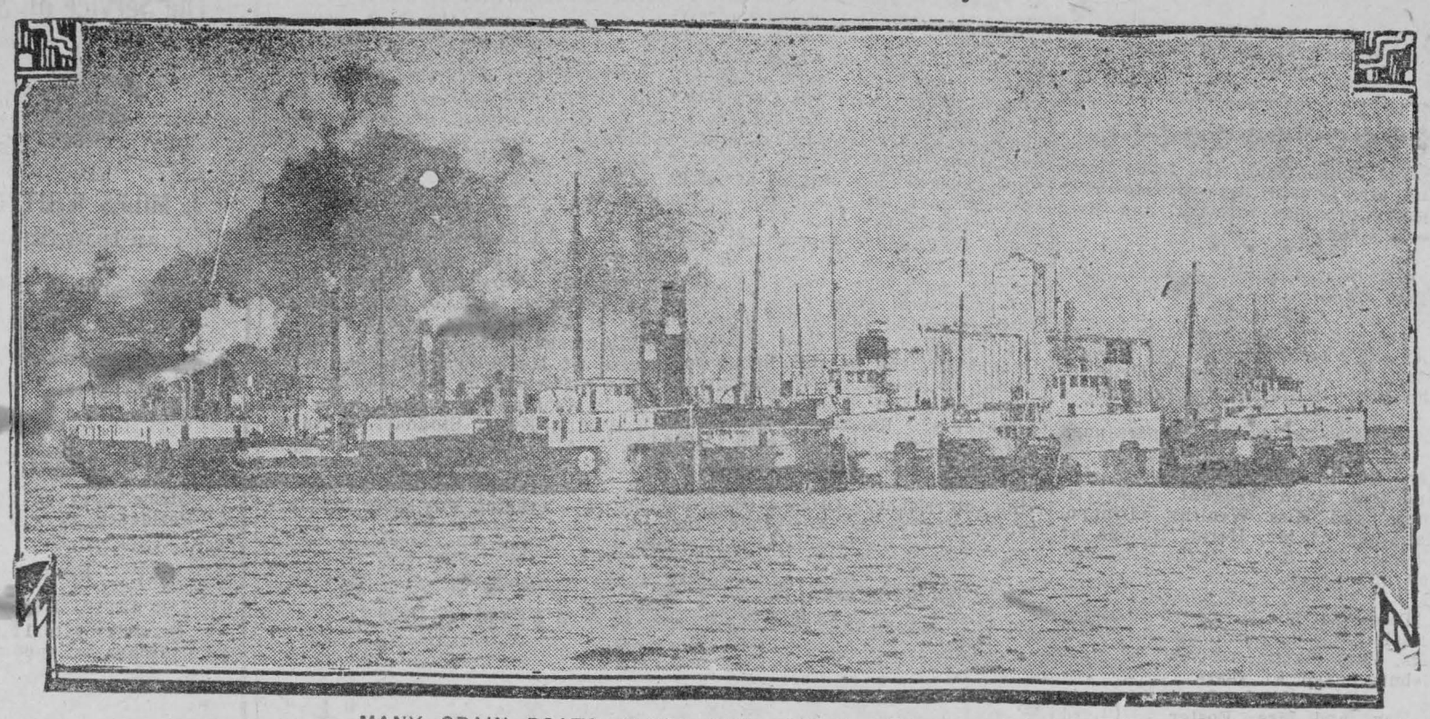

MANY GRAIN BOATS—CANAL SIZE—TIE UP FOR WINTER

This picture is indicative of how increased facilities for doing business increases business. Toronto has just completed two huge grain elevators with the above result. A St. Lawrence ship canal would boom all lake ports and mean millions to Canada.

Aviators Discuss Problems of Fog

Means of Combatting Airmen's Most Deadly Enemy Reviewed

SCIENTISTS' THEORY

Radio Wave Equipment To Measure Height of Plane Explained

Washington.—Science turned to aviation at the recent second session of the International Civil Aeronautics Conference to aid it in combatting its most deadly enemy—fog.

As all aviators know, and as explained to the delegates from 39 foreign countries and the United States, when the grey mist encompasses the earth all sense of altitude and direction is lost, except that indicated on the dashboard of a plane.

The flier caught in the fog can tell how far he is above sea level, but he cannot tell how far he is above the ground. That has been the main difficulty of flying in all kinds of weather.

Scientists, by the use of the theory that a radio wave will rebound from the ground, have devised a means of accurately measuring the distance a plane is in the air, Dr. E. F. W. Alexanderson, of the General Electric Company, told the conference.

Since the aviator's main sense is his sense of vision, the scientists have arranged for equipment on the plane's dashboard which will indicate by the use of colored lights the height above the ground.

As explained by Dr. Alexanderson, an aviator flying blind in a fog can obtain his direction by the use of radio beacons. With a radio echo machine, devised by the scientist, he can despatch a radio wave to the ground and by the quickness of its rebound tell how many feet remain between the landing gear of his machine and the landing field.

"We know the principle of the radio echo," Dr. Alexanderson exlained, "and all that remained for us to do was to adapt it to the aviator. We found that most fliers depend on their sense of vision, so we have devised a set of lights to signal the flier from the radio echo how far he is above the ground.

"For example, if the plane is under 50 feet when the radio signal is sent out, a red light will flash. If it is 100 feet a green light will flash and if it is 200 feet or more a white light will inform the flier that he still has considerable distance to descend before he is in actual danger.

LANDING DEVICE.

"Then after he is within 50 feet or less from the ground and knows accurately he is above the landing field by the use of the radio beacon he can let down a mechanical landing devise of 10 to 15 feet which will indicate by lights when it touches the ground.

"The aviator will then have no difficulty in making a safe landing. With the radio echo and the radio beacon working as it should work, a flier could take off and fly hundreds of miles without seeing the ground at any time and still make a safe landing.

Dr. Alexanderson's discussion of his radio echo machine was by far the most interesting development of the conference.

A slight relief from the more technical features of the meeting occurred when Col. Charles A. Lindbergh was awarded the Harmon trophy for the greatest contribution to aviation last year.

The presentation of the bronze trophy, representing the Goddess of Fight poised over a globe, was made by Pierre E. Flandin, vice-president of the French Chamber of Deputies and chief of the French delegation.

Arm in arm, the youngest of the noted fliers and the oldest and the first—Orville Wright—stepped to the conference platform for the presentation.

Flandin said in awarding Lindbergh the trophy:

"It is an added pleasure to do this in the presence of Orville Wright and to ay tribute to the magnificent work done by America's sons in the conquest of the air."

The tale of a Pegasus-like flight in the eighteenth century formed a contrasting topic of discussion with the recent astounding strides of aviation today at the final plenary session of the International Aeronautics Conference.

At its opening session two days ago the conference heaped high honors upon Orville Wright, the man who was the first to fly a motor-driven airplane and today it gathered to hear about a Czecho-Slovak, named Fucik, who from 1760 to 1770 made several successful flights in a bird-like contraption.

The story of the eighteenth century flight was related in a report, prepared by the Aero Club of Czecho-Slovakia, which told how Fucik constructed wings made from wood and tin and propelled himself through the air with bellows filled with fen gas. On his last flying attempt Fucik fell and was fattally injured.

The history of the development of the various airplane engines, including the pioneering of the Wright brothers in this field, was described by Charles L. Lawrence, president of the Wright Aeronautical Corporation, who designed the engine of Col. Lindbergh's famous New York-to-Paris airplane "We." In his prepared report, Lawrence declared that the Wright brothers and other pioneers practically had to develop their engines while in flight.

COBALT PRODUCTION

Cobalt produced in Canada is obtained chiefly by treating arsenical silver-cobalt-nickel residues from the Cobalt, South Lorrain, and Gowganda silver camps in northern Ontario, though a small part of the production is obtained directly from low-silver high-cobalt ores.

FOODS AND SEASONS

The canned foods industry of Canada has effected great changes in the relation of foods to seasons. Fruits and vegetables of many kinds, with all the flavor of the freshly gathered product, are to be had in or out of season all the year around.

We guess that just as soon as the Philadelphia police force gets through arresting one another, the day's regular work commences.

Civilization Comes to Canadian North by Means of Radio

Ottawa.—Radio is taming the wildest parts of northern Canada.

In Canada's northland a number of radio transmitting stations summon aid for the sick prospector, dispatch airplanes, bring news into the country, send out important mining information and in general handle all the traffic that the telegraph companies to the south handle daily.

The stations are operated by the federal and provincial governments, by airway companies, mining concerns, pulp and paper and water power companies and public utility commissions.

The Ontario Forestry Service has nine stations in the northern regions of the province. The Ontario Hydro Electric Power Commission operates a large chain of stations connecting the new power sites in the north woods with Toronto and other cities.

All these stations operate on different wavelengths. The majority work on short waves, since these necessitate lighter and more compact apparatus. Others, the pulp and paper people especially, use higher wavelengths around 1,500 and 1,900 meters.

Government stations are scattered throughout the west and northwest, at Royal Canadian Air Force fields and in the Northwest Territories.

Farther north are the new stations being put up in the Hudson Bay and Hudson Straits district. These stations will operate also on ship channels as well as on short waves, and will be regular coastal stations, equipped with direction finding apparatus. They will be the farthest north commercial stations on the continent.

DEMAND FOR PULPSTONES

There is a demand for good pulpstones and over half a million dollars worth are used annually in Canadian pulp mills. The 1926 Canadian pulpstone production is the highest on record, but only about 10 per cent. of the stones used in Canadian mills are produced in Canada.

The winner of a prize offered by an Italian journal for an unpublished comedy was found to be in prison. On the other hand, many authors of published comedies are still at large.

Duke of York Has 33rd Anniversary

Celebrates Birthday Quietly in Circle of Royal Family

London.—The Duke of York's birthday on Friday, Dec. 14th—he is 33 years of age—was celebrated quietly because of the King's illness. The occasion was marked as quietly as possible within the circle of the Royal Family. Nevertheless these very circumstances drew a wide measure of attention to the Duke's character and position within the realm.

Until the Prince of Wales reached home a few days ago from Africa, the Duke was naturally as much in the public eye as any personage except the King and Queen, and his movements were observed as closely as theirs. His career was originally intended to closely follow that at first mapped out for his father—a naval career.

As the second son of the Sovereign with apparently but a remote chance of ever being called on to undertake the burden of the Crown, he was destined for the naval service.

Rather curiously it never seems to be remembered nowadays that the Duke of York was actually present as a midshipman aboard H.M.S. Collingwood in the battle of Jutland in 1916 and was mentioned in dispatches. Illness compelled him to leave the navy and he joined the air force, attaining the rank of wing commander. Health and quite possibly other considerations eventually rendered another line of life more suitable than that afforded by the fighting services.

The Duke took up a diligent study of a wide range of social subjects, and no member of the Royal Family has a more intimate knowledge of the position, past and present, between capital and labor.

But for the King's illness the Duke of York would have spent several days recently studying industrial conditions in the Birmingham area.

GYPSUM PRODUCTION

At present the greater part of the crude gypsum produced in Nova Scotia and New Brunswick is exported as such and finds its market on the Atlantic seaboard of the United States.

Grace, Speed and Beauty Shown in These Fine Dogs

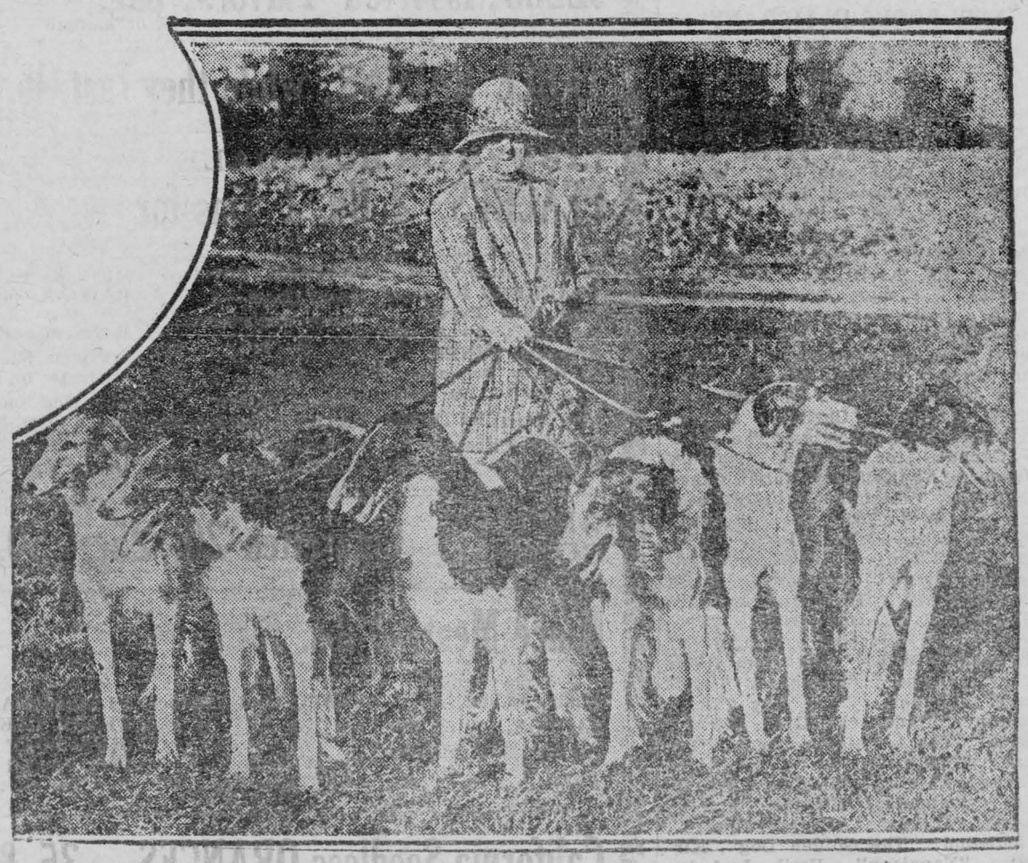

RUSSIAN WOLF HOUNDS THAT ARE CANINE ARISTOCRATS

Mrs. Vlasto, a Russian woman of wealth driven from her home country makes a good living from her kennels of "Borzois" dogs of which she has eighty, at Binfield Park, London, England.

Russian Duke Attacked by Masked Robbers

Chambers Ransacked For Important Document Relating to Identity of Mysterious Woman

Berlin.—The palace of the ex-Grand Duke of Hesse, a grandson of Queen Victoria and brother of the late Czarina, was the scene recently of a murderous attack and the theft of papers alleged to expose a woman who is represented as a daughter of the late Czar of Russia.

Count Cuno von Hardenberg, who has charge of the affairs of the ex-grand duke, was attacked at Darmstadt by three armed and masked robbers at one o'clock in the morning, as he was entering the palace of the ex-grand duke.

The three men, who had been hiding behind the columns of the palace entrance, sprang out at the count just as he had opened the great door with his key. They made an onslaught on him with knuckledusters and knives, beating him about the head and stabbing him. The count collapsed on the stone oor and the men left him for dead.

COUNT GAVE ALARM.

Two hours later the count recovered consciousness and gave the alarm.

It was then found that the men had broken into the count's chambers and had ransacked his writing desk, which they had opened with keys taken from his pocket.

Nothing, however, was missing except a set of important documents relating to the identity of the mysterious woman, who is alleged to be the Princess Anastasia of Russia, daughter of the Czar, and the sole survivor of the Czar's family.

Count von Hardenberg had offered a large sum of money for evidence which would prove conclusively his case that the woman is an impostor. It is reported that he recently received documents of the greatest value to his case, for which he has paid a substantial sum. It is alleged that the men have seized these documents.

The police are making exhaustive inquiries. The condition of Count von Hardenberg is stated to be extremely serious.

Fraulein, in Undress of Eden Couldn't Hold Job

Papa Teuton, With Mamma Away, Upheld in Dismissing Domestic

Berlin.—The difficulties that still beset the path of ardent sun-bathers in Germany, despite official support of the movement, were revealed in a Berlin law court recently, when Fraulein Editha Pumpf, a housekeeper, and one of the 400,000 members of the National Nakedness Association, sued her employee for wrongful dismissal and two months' wages.

Herr Albert Saltz, a 60-year-old Berlin business man, explained in his evidence that he had engaged Fraulein Editha to act as housekeeper in his home during the temporary absence of his wife in a nursing home.

Scanty Costume

Freulein Editha, he said, had been working extremely well until one morning she astonished him by appearing in extremely scanty costume to serve him his breakfast. She declared in answer to his protests that she had been having a sunbath in the garden, and had not had time to put on all her clothes before attending to him.

Is Dismissed

Herr Salz thought her conduct strange, but determined to say nothing about the matter. When, however, he found his housekeeper's devotion to the September sun was such that she was forced to appear in nothing but a pair or running shorts at lunch, he spoke severely to her, and Fraulein Editha promised to do her work in future in a more European costume. The next morning, however, Herr Salz's call for breakfast surprised her once more in the paradisical garb of the "Friends of Light and Nature."

Herr Salz dismissed her on the spot, and the court decided that Herr Salz was justified.

MICA IN CANADA

Mica is produced in Canada mainly from mines in the Ottawa region, both in Ontario and Quebec. The Quebec deposits lie between the Lievre and Gatineau rivers, and the Ontario deposits, in the Perth-Kingston district. The mine near Sydenham, Ontario, is probably the largest mica mine in the world.

GOLD PRODUCTION GROWS

Increased milling capacity, extension of reserves, and the further development of new properties give promise of a continued increase in the output of gold from northern Ontario.

You might not believe it, but in some of our cities poverty is so great the people can't buy gasoline to drive to the soup lines up-town.

LOCAL AND GENERAL

ELECTRIC RANGES
FINDLAY ELECTRIC RANGES
For sale by,
MORASH FOUNDRY

Mr. Irwin Hilliard, Jr., is attending Boys Parliament in Toronto this week.

• • •

Mr. Alexander (Bud) Farlinger and Mrs. FFarlinger of Toronto, Mr. Fred Farlinger of the staff of the Bank of Montreal, Georgetown, Ont. and Miss Kathleen Farlinger of the Winchester High School Staff, spent Christmas with Mr. and Mrs. F. E. Farlinger, River Front West.

• • •

Mr. George Hanson of Kingston spent Sunday in town.

• • •

Mr. Morley Beckstead of Queens is enjoying the holidays with his parents, Mr. and Mrs. S. D. Beckstead.

• • •

Mr. Lynden Lawson of Queens, Kingston, is spending the holidays with his parents, Rev. and Mrs. E. Lawson.

• • •

Mr. and Mrs. W. R. Hughson and little daughter of Timiskaming, spent Christmas with Archdeacon and Mrs. Carson. Mrs. Hughson will remain at home for some time.

• • •

The Leader acknowledges the receipt of "Air Mail" Christmas Greetings from Dr. W. D. Lyle, of Havana, N.D. This is very thoughtful of Dr. Lyle and much appreciated by The Leader.

• • •

Mr. Raymond Mallen of London Ont., is spending the Christmas holidays with his mother, Mrs. Ellen Mallen.

• • •

Miss Mary Henderson of Newboro was the guest of Miss Doriss Tracy, for a few days.

• • •

Mr. Andrew Barr of Hamilton spent Christmas with Mrs. Barr and daughter Mona.

• • •

Miss Mary Shannette of Toronto is enjoying the Christmas holidays at her home here.

• • •

Mr. and Mrs. Oneill Marchand and family of Ste. Annes, Que., spent Christmas with Mr. and Mrs. Wm. Houlehan.

• • •

The Misses Boyd, Baird, Fletcher, Smeaton and Kastner of the M. C. I. staff are enjoying the holidays at their respective homes.

• • •

Miss Annie Barry spent Christmas in Prescott.

• • •

Mrs. Lilla J. Meilan and Miss Olive Zeron of town are spending the Christmas holidays in Baltimore Ma., with their sister, Mrs. H. B. Smith.

• • •

Married—At the United Church parsonage, Iroquois, on Dec. 19th, Rev. T. Knowles officiating, Mrs. Minnie Tousaw, of Iroquois, and Orrin Strader of Brinston. They will reside at Brinston.

• • •

Miss Eunice Weegar and Mr. Malcolm Weegar of New York City spent Christmas with their parents, Mr. and Mrs. C. J. Weegar.

• • •

Mr. Wm. Sherman of Ogdensburg is spending the week at his home.

• • •

Mr. R. E. Storey of Toronto, while motoring to Montreal, spent a short time with friends in town.

• • •

A quiet but pretty wedding was solemnized at the home of Dr. and Mrs. Louden on Saturday December twenty-second, when Lulu Mae, only daughter of Mr. and Mrs. Joseph Louden, was united in marriage to Mr. Andrew Kirk McGill, of Cartagena, Colombia, S. A., son of Mr. and Mrs. Peter McGill of London, Ont.

• • •

Mrs. M. VanAllen and daughter, Miss Gladys VanAllen, R. N. of Kingston, spent the Christmas holidays with Mrs. R. M. Scott, Winchester.

• • •

The Family Herald and Weekly Star have just announced a special offer of a three years' subscription for $2. Splendid value at the former price, this radical reduction should now place the Family Herald on every library table in Canada.

• • •

By midsummmer it is expected Perth will receive the benfit of a reduction of nine to twelve dollars in hydro rates. It nas been made possible, as it was explained by Hon J. R. Cooke at a meeting in Carleton Place, by amalgamating the Rideau, St. Lawrence and Central Ontario Power systems and in addition 60,000 horse power had been purchased from Chelsea, and laid down at Smiths Falls at $14.70 per horse power in these three systems.

• • •

Two cent postage on letters to all parts of the British Empire has been restored. The announcement was made by the Premier in his Christmas greeting to the people of the Dominion.

• • •

While flames were ravaging part of the third floor of the Verdun Protestant Hospital main building on Friday night, more than 300 patients, calmed by nurses and guards, marched without panic from the floor above to safety in other buildings.

The Misses Nellie and Irene Ryan and Mr. Donald Ryan of Montreal spent Christmas with Mr. and Mrs. S. P. Ryan.

• • •

Mr. George S. Tracy of Athens spent Christmas at his home here.

• • •

Are you thinkink about building? Let the Family Herald and Weekly Star, Montreal, help you. Write to the Farm Buildings Department.

• • •

Married—At St. James parsonage on Saturday Dec. 22nd, at 7 p.m., Mr. George Weagant, son of Mr. and Mrs. John Weagant of Morrisburg, and Miss Wealthy Droppo, daughter of Mr. Herm. Droppo of Chesterville, Rev. Archdeacon Carson officiating.

• • •

Died—At the House of Industry and Refuge, Cornwall, on Dec. 21st, Mrs. Mary Martin, formerly of Morrisburg, aged 91 years.

• • •

Rev. and Mrs. Foster Hilliard and children and Dr. Marion Hilliard of Toronto spent the Christmas holidays with Mr. and Mrs. I. Hilliard.

• • •

Mr. John Sherman of Outremont, Montreal, spent the holiday at his home in town.

• • •

On January 3rd and 4th, the Eastern Dairymen's Association will meet in the city hall, Belleville, for the annual convention. The district included in this meeting is the territory between Toronto and the Quebec boundary, and delegates numbering about two hundred will be in attendance.

• • •

Mr. Donald Malcolm Monro, Postmaster, died at his home, Finch village, on Wednesday, Dec. 19th, after a long illness, at the age of 54 years.

• • •

Failing to rally after a stroke suffered several days ago, Ezra Farrell, an aged and widely known resident of Finch, passed away last Friday. The funeral was held Sunday afternoon at 1.30. The late Mr. Farrell, who was about 75 years of age, lived for many years in the Goldfield Settlement, a few miles west of Finch, and moved into the village of Finch about three years ago. He was a member of the United Church. Deceased is survived by his wife, four sons, Silas of Finch, John of Chesterville, William of Mountain, Herbert of Winnipeg, and one daugter, Mrs. H. Campbell, Finch.

• • •

ST. LAWRENCE LEAGUE HOCKEY SCHEDULE

The following schedule has been approved by the teams in the St. Lawrence Hockey League:

Jan. 4—Brinston at Prescott; Morrisburg at Spencerville; Cardinal at Iroquois.

Jan. 7—Spencerville at Brinston; Iroquois at Morrisburg; Prescott at Cardinal.

Jan. 11—Cardinal at Morrisburg; Prescott at Spencerville; Brinston at Iroquois.

Jan. 14—Iroquois at Prescott; Spencerville at Cardinal; Morrisburg at Brinston.

Jan. 18—Iroquois at Spencerville, Prescott at Morrisburg; Cardinal at Brinston.

Jan. 21—Brinston at Spencerville Morrisburg at Iroquois; Cardinal at Prescott.

Jan. 25—Spencerville at Morrisburg; Prescott at Brinston; Iroquois at Cardinal.

Jan. 28—Morrisburg at Cardinal; Spencerville at Prescott; Iroquois at Brinston.

Feb. 1—Prescott at Iroquois; Cardinal at Spencerville; Brinston at Morrisburg.

Feb. 4—Spencerville at Iroquois; Morrisburg at Prescott; Brinston at Cardinal.

NEW BOOKS IN LIBRARY

The following new books have been secured for the Morrisburg Public Library: "The Hounds of God", Sabatini; "Mr. Blettsworthy of Rampole Island", H. G. Wells; "Rockbound", Frank Parker Day; "Money for Nothing", P. G. Wodehouse; "The House at Pook Corner" A. A. Milne; "Old Pybus", Warwick Deeping; "Silas Bradford's Boy", Jos. C. Lincoln; "Harbour Lights of Home", Ed. A. Guest; "Why Stop Leaning?", Fisher; "Chief Buffalo Child", Long Lance; "Camp Conqueror", Bennett; "If Any Man Sin" Cody; "Betwixt Heaven and Charing Cross", Martin Burrell; "Our Daily Bread", Grove; "A Boy's and Girl's Life of Christ", Smyth; "Goethe", Emil Ludwig; "The Book of Canada for Young People", Weaver; "At the South Gate", Grace Richmond; "Roamin' in the Gloamin' ", Lander; "The Covered Wagon", Hough; "The Great Horn Spoon", Wright; "This Book-Collecting Game", Newton; "Boy's Own Annual"; "Girl's Own Annual" "Destiny Bay", Don Byrne; "Peevee", Fred Jacobs; "Flutes of Shanghai", Miln; "Man from Glengarry", Connor; "Glengarry School Days", Connor; "The Sky Pilot", Connor; "Under the Grey Olives", Keith; "The Lonesome Road", Furman; "Death Comes to the Archbishop", Cather; "The Happy Mountain", Chapman; "Singin' in the Rain", Munroe; "Cherry Square", Richmond; "The Golden Dog", Kirby; "Napoleon", Emil Ludwig; "Great Men of Canada", Henderson; "Story of Lindberg", Beamish.

All members are asked to renew their subscriptions as soon as possible, and those in arrears will kindly attend to the matter at once.

MRS. J. A. TINKISS

The news of the death of Mrs. J. A. Tinkiss, of Lunenburg, which occurred on Dec. 21st, will be received with deep sorrow by a wide circle of friends, by whom she was held in very high regard. Deceased, whose maiden name was Cora Daisy Ault, was born in Lunenburg, a daughter of the late James Ault, a prominent resident of the Township of Osnabruck. She was in her 47th year. Always interested in community welfare, the late Mrs. Tinkiss was active in her support of every good cause in which local organizations were concerned.

The funeral took place on Dec. 23rd from the family residence to the United Church and Cemetery, Lunenburg, the service being conducted by the Rev. Mr. Bishop, of Gananoque and Rev. Mr. Carr of Lunenburg. Relatives and friends were present from Cornwall, Mille Roches, Moulinette, Dickinsons Landing, Wales, Avonmore, Aultsville, Morrisburg, Ottawa, Montreal Finch, Newington, Northfield and surrounding districts, also from Watertown, N.Y. The funeral was one of the largest ever seen in the district, showing the high esteem in which the deceased was held.

Besides her husband, she leaves to mourn her mother, Mrs. James Ault, of Lunenburg, one sister, Mrs. Robert G. Merkley, of Morrisburg, and one brother, Mr. C. C. Ault, of Lunenburg.

CASSELMAN—HALL

The marriage took place at the Lutheran Parsonage, Morrisburg, on December 24th, of Ruby, daughter of Mr. and Mrs. Alfred Hall, of Williamsburg, to John H. Casselman, of Morrisburg. The ceremony was performed by Rev. Jacobi. The bridesmaid and best man were Mr. and Mrs. Ewart Stoddart of Aultsville. After the ceremony a suupper was held at the bride's home, at which about forty guests were present. The evening was spent in dancing.

CELEBRATED SCRANTON COAL



Coal, Peat & Coke

We announce the arrival of a car of Peat Fuel, now ready for delivery. This is an excellent fuel for cooking-ranges and Quebec heaters, also for furnaces during the Fall months.

It is clean—no waste—no cinders—gives an intense heat and is low in price. Leave your orders at the Coal Office, St. Lawrence Hall.

Mrs. K. M. McGannon
ESTATE W. H. McGANNON

CELEBRATED SCRANTON COAL

CELEBRATED SCRANTON COAL

CELEBRATED SCRANTON COAL

Where **Quality and Personal Service** *are assured*

CANADA'S LARGEST DOMINION STORE RETAIL GROCERS



WE WISH ALL, A HAPPY AND PROSPEROUS NEW YEAR AND THANK THEM FOR THEIR CONTINUED PATRONAGE. DOMINION STORES WILL CONTINUE TO PASS ON TO YOU DURING 1929 CONSISTENT SAVINGS ON QUALITY GROCERIES

PRICES EFFECTIVE UNTIL DECEMBER 31st

JELLO, Assorted Flavors, pkg. 7c

TABLE RAISINR, while they last, lb. 25c

LIBBYS OR ROSEDALE PEACHES, 2 No. 1 Tins for 35c

A large variety of CRACKERS for your New Year Party, per box.. 19 & 29c
Armours WINES In Fancy Decanter 59 cents
New Mixed NUTS 29c
Candied Citron PEEL, Lb. 39c

CANDIES, Sweet Heart Chest—A choice Assortment, 2½ lb. box ...89c
1 lb. box 39c
Golden Hallow DATES 2 lbs for 25c
Recleaned CURRANTS, pkg 15c

Mistletoe Sultana RAISINS, pkg. ..19
Raymonds Pure S. Berry or R. Berry JAM, 16 oz. Jar 31c
Christies Social Tea BISCUITS, lb. ..32c
Tasty Fruit BREAD 16 oz. Loaf 14c

BRITISH CONSOLS Cigarettes 20, 25c; 50, 50c

Mince Meat, 2 lbs. for 29c

Choice Cohoe SALMON, lge tin 33c
Gillette Razor Blades Pkg. 39c

SNAP Hand Cleaner per tin 39c
Finest Rock LOBSTER, tin ..43c

FLEISCHMAN'S YEAST CAKE,.. 4c
GOLD SOAP Very Special Value Per bar 5c

California Seedless ORANGES 35 & 45c
A Size to Suit Every Taste.

The Service of Sight



J. MILES WHITTEKER
OPTOMETRIST
MORRISBURG — ONT.

Specialist
In correcting Defective Vision and Eye Strain

Phones
Office 18W
Residence 18J

Hours
9 to 12; 1.30 to 5.30
Saturday 9 to 12 a.m.
Evenings by appointment

LUMBER

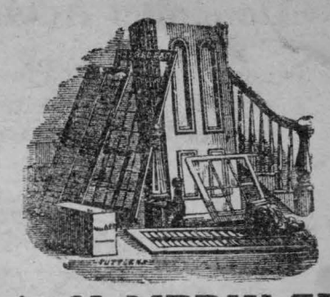

A. H. MERKLEY
Morrisburg Lumber Mill
SAW AND PLANING MILL
ESTABLISHED
MORE THAN 50 YEARS
BUILDING LUMBER,
LATH; SHINGLES;
HARDWOOD FLOORING
Phone: Mill 63; House 56.

She's always



ON THE JOB

THIS YOUNG LADY is coming to work. She is an operator. She is always on the job whether it is stormy or not. And at whatever hour you call her she is pleasant and efficient.

The people in the telephone service make courtesy a habit. It is part of the efficiency with which they serve.

There are 15,000 men and women engaged in the telephone system of Ontario and Quebec. They handle over four million calls every day and, in spite of the constant cry for speed, there is scarcely a case of conscious discourtesy or neglect.

THE COMPANY IS PROUD of these 15,000 men and women and has endeavored to make their work as agreeable, healthful and stable as possible. Several hundred present employees have been with the system for more than twenty-five years.

This stability of staff maintains high standards of operation and is encouraged by the Employees' Pension and Benefit Fund, established in 1917, to protect employees in illness or accident, and to provide for their future and for their dependents.

There is also a plan of Employees' Life Insurance, by which out of salary, employees may carry without undue burden insurance to care for their dependents. This plan has been arranged in co-operation with Canadian insurance companies at regular rates.

IN ADDITION to this factor of stability an active interest in the telephone system is encouraged by the plan of employees' purchase of shares and by the plan of employee representation.

Some years ago telephone employees were given opportunity to become shareholders in the company and 10,390 of them have subscribed for shares on instalment payments. For some years also, spokesmen selected by the staff have met with representatives of the management to discuss such matters as wages, hours, tools and working conditions. This has not only stimulated interest but promoted efficiency.

THESE THINGS are the basis of the alertness and enterprise which have become a tradition of telephone work.

It is demonstrated among the 4,900 men in the plant department. Over 3,500 of them have qualified for St. John's Ambulance Corps first aid certificates and because of their outdoor duties they are frequently nearby when accidents occur. There have been many instances in which their voluntary response has saved life and relieved suffering.

The same spirit has become familiar in the enterprise and courage with which operators rise to an emergency.

WHETHER IT BE the night operator on the job at midnight or the lineman fighting a winter storm, the men and women of the telephone service give their best in contributing to Canadian progress and well deserve whatever benefits the company is able to offer.

THE BELL TELEPHONE COMPANY OF CANADA — LONG DISTANCE TELEPHONE

Published by The Bell Telephone Company of Canada to tell you something about the telephone business and the people in it.

233